Elizabeth A. Stanton, PhD

Senior Economist
Synapse Energy Economics
485 Massachusetts Ave., Suite 2, Cambridge, MA 02139
(617) 453-7063 • fax: (617) 661-0599
www.synapse-energy.com
eastanton@synapse-energy.com

PROFESSIONAL EXPERIENCE

Synapse Energy Economics Inc., Cambridge, MA. Senior Economist, 2012-present.
Consult on issues of energy economics, environmental impacts, climate change policy, and environmental externalities valuation.

Stockholm Environment Institute - U.S. Center, Somerville, MA. Senior Economist, 2010-2012; Economist, 2008-2009.
Wrote extensively for academic, policy and general audiences, and directed studies for a wide range of government agencies, international organizations, and nonprofit groups.

Tufts University, Global Development and Environment Institute, Medford, MA. Researcher, 2006-2007.

University of Massachusetts-Amherst, Amherst, MA. Editor and Researcher, Natural Assets Project, Political Economy Research Institute, 2002-2005.

Center for Popular Economics, Amherst, MA. Program Director, 2001-2003.

TEACHING

College of New Rochelle, New Rochelle, NY. Assistant Professor, Department of Social Sciences, 2007-2008.

Tufts University, Medford, MA. Adjunct Professor, Department of Urban Environmental Policy and Planning, 2007.

Fitchburg State College, Fitchburg, MA. Adjunct Professor, Social Sciences Department, 2006.

University of Massachusetts-Amherst, Amherst, MA. Adjunct Professor, Department of Economics, 2003-2006.

Castleton State College and the Southeast Vermont Community Learning Collaborative, Dummerston, VT. Adjunct Professor, 2005.

School for International Training, Brattleboro, VT. Adjunct Professor, Program in Intercultural Management, Leadership, and Service, 2004.

EDUCATION

Ph.D. in Economics, 2007, University of Massachusetts-Amherst
Master of Arts in Economics, 2000, New Mexico State University Las Cruces, NM
Bachelor of International Studies, 1994, School for International Training, Brattleboro, VT

AFFILIATIONS

Global Development and Environment Institute, Tufts University, Medford, MA. Visiting Scholar, 2013-present. Research fellow, 2007-2012.

Economics for Equity and the Environment (E3 Network), Portland, OR. Climate Task Force member, 2007-present.

TESTIMONY

Review of EPA's June 2013 Steam Electric Effluent Limitations and Guidelines (40 CFR Part 423) (2013). Stanton E. A., J. Daniel, F. Ackerman, S. Jackson. Submitted as part of Earthjustice/Sierra Club/Environmental Integrity Project testimony on Docket No. EPA-HQ-OW-2009-0819.

LaSalle Fleet Benefit Rebuttal (2013). Stanton E. A., P. Knight, and F. Ackerman. Submitted as part of Whitt Law testimony to the Illinois Property Tax Appeal Board, Dockets No. 09-04906.001-I-3, 09-04906.002-I-310-03549.001, 10-03549.002, 12-00643.001, 12-00643.002, 12-00643.003.

Electricity Market Restructuring and the Nuclear Industry (2013). Nogee A., M. Chang, P. Knight, E. A. Stanton. Submitted as part of Whitt Law testimony to the Illinois Property Tax Appeal Board, Dockets No. 09-04906.001-I-3, 09-04906.002-I-310-03549.001, 10-03549.002, 12-00643.001, 12-00643.002, 12-00643.003.

Testimony Regarding Vermont Gas System's Petition for Authorization to Construct New Natural Gas Transmission Pipeline (2013). Elizabeth A. Stanton on behalf of the Conservation Law Foundation. Testimony to the State of Vermont Public Service Board, Docket No. 7970.

Regulation of Cooling Water Intake Structures at Existing Facilities (2011). Frank Ackerman and Elizabeth A. Stanton. Testimony to the U.S. Environmental Protection Agency, Docket ID EPA-HQ-OW-2008-0667.

Testimony on EPA's 'Coal Combustion Residuals: Proposed Rule' (2010). Frank Ackerman and Elizabeth A. Stanton. Submitted as part of Earthjustice/Environmental Integrity Project testimony on Docket ID EPA-HQ-RCRA-2009-6040.

BOOKS AND BOOK CHAPTERS

Climate and Global Equity (forthcoming in 2013). Frank Ackerman and Elizabeth A. Stanton. Anthem Press: London.

Climate Economics: The State of the Art (2013). Frank Ackerman and Elizabeth A. Stanton. Routledge: Oxford.

"Greenhouse Gases and Human Well-Being: China in a Global Perspective" (2011). In *The Economics of Climate Change in China: Towards a Low-Carbon Economy,* edited by Fan Gang, Nicholas Stern, Ottmar Edenhofer, Xu Shanda, Klas Eklund, Frank Ackerman, Li Lailai and Karl Hallding. Earthscan: London. A previous version appeared as SEI Working Paper WP-US-0907.

Reclaiming Nature: Worldwide Strategies for Building Natural Assets (2007). James K. Boyce, Elizabeth A. Stanton and Sunita Narain, eds. Anthem Press: London.

"Land Reform and Sustainable Development" (2007). James K. Boyce, Peter Rosset and Elizabeth A. Stanton. In *Reclaiming Nature: Worldwide Strategies for Building Natural Assets,* edited by James K. Boyce, Sunita Narain and Elizabeth A. Stanton. Anthem Press: London.

Environment for the People (2005). Elizabeth A. Stanton and James K. Boyce. Political Economy Research Institute: Amherst, MA.

JOURNAL ARTICLES

Ackerman F., E. A. Stanton, R. Bueno. *Epstein-Zin Utility in DICE: Is Risk Aversion Irrelevant to Climate Policy?* Environmental and Resource Economics, March 2013, doi: 10.1007/s10640-013-9645-z.

Stanton E. A., *Modeling Pessimism: Does Climate Stabilization Require a Failure of Development?* Environmental Development, Volume 3, July 2012, pp. 65-76.

Stanton E. A., *The Tragedy of Maldistribution: Climate, Sustainability, and Equity.* Sustainability 4:3, May 2012, pp. 394-411.

Erickson P., D. Allaway, M. Lazarus, E. A. Stanton, *A Consumption-Based GHG Inventory for the U.S. State of Oregon.* Environmental Science & Technology 46:7, March 2012, pp. 3679-3686.

Ackerman F., E. A. Stanton, R. Bueno, *CRED: A new model of climate and development.* Ecological Economics, May 2011.

Ackerman F., E. A. Stanton, *Climate Risks and Carbon Prices: Revising the Social Cost of Carbon.* Economics E-Journal, Discussion Paper No.2011-40, 2011.

Ackerman F., E. A. Stanton, S. DeCanio, E. Goodstein, R. Howarth, R. Norgaard, C. Norman, K. Sheeran, *The Economics of 350,* Solutions 1:5, Sept.-Oct. 2010, pp. 49-56.

Ackerman F., E. A. Stanton, R. Bueno, *Fat Tails, Exponents, Extreme Uncertainty: Simulating Catastrophe in DICE.* Ecological Economics 69:9, June 2010, pp. 1657-1665.

Stanton E. A., F. Ackerman, *Climate and development economics: Balancing science, politics and equity.* Natural Resources Forum 33:4, December 2009, pp. 262-273.

Stanton E. A., F. Ackerman, S. Kartha, *Inside the Integrated Assessment Models: Four Issues in Climate Economics.* Climate and Development 1:2, July 2009, pp. 166-184.

Stanton E. A., *Negishi welfare weights in integrated assessment models: The mathematics of global inequality.* Climatic Change 107:3, May 2009, pp. 417-432.

Ackerman F., E. A. Stanton, C. Hope, S. Alberth, *Did the Stern Review Underestimate U.S. and Global Climate Damages?*" Energy Policy 37:7, 2009, pp. 2717-2721.

Ackerman F., E. A. Stanton, *Can Climate Change Save Lives? A comment on 'Economy-wide estimates of the implications of climate change: Human health.* Ecological Economics 66:1, 2008, pp. 8-13.

Ackerman F., E. A. Stanton, B. Roach, A-S. Andersson, *Implications of REACH for Developing Countries. European Environment* 18:1, 2008, pp. 16-29.

Ackerman F., E. A. Stanton, R. Massey, *European Chemical Policy and the United States: The Impacts of REACH.* Renewable Resources Journal 25:1. 2007, previous version in Global Development and Environment Institute Working Paper 06-06.

WORKING PAPERS & WHITE PAPERS

Luckow, P., E. A. Stanton, B. Biewald, J. Fisher, F. Ackerman, E. Hausman, *2013 Carbon Dioxide Price Forecast.* Synapse Energy Economics, November 2013.

Knight, P., E. A. Stanton, J. Fisher, B. Biewald, *Forecasting Coal Unit Competitiveness: Coal Retirement Assessment Using Synapse's Coal Asset Valuation Tool (CAVT).* Synapse Energy Economics for The Energy Foundation, October 2013.

Hornby, R., P. Chernick, D. White, J. Rosenkranz, R. Denhardt, E. A. Stanton, J. Gifford, B. Grace, M. Chang, P. Luckow, T. Vitolo, P. Knight, B. Griffiths, B. Biewald, *Avoided Energy Supply Costs in New England: 2013 Report.* Synapse Energy Economics for the Avoided-Energy-Supply-Component (AESC) Study Group, July 2013.

Stanton, E. A., T. Comings, K. Takahashi, P. Knight, T. Vitolo, E. Hausman, *Economic Impacts of the NRDC Carbon Standard: Background Report Prepared for the Natural Resources Defense Council.* Synapse Energy Economics for the Natural Resources Defense Council (NRDC), June 2013.

Whited, M., D. White, S. Jackson, P. Knight, E. A. Stanton, *Declining Markets for Montana Coal.* Synapse Energy Economics for Northern Plains Resource Council, March 2013.

Stanton E. A., F. Ackerman, T. Comings, P. Knight, T. Vitolo, E. Hausman, *Will LNG Exports Benefit the United States Economy?* Synapse Energy Economics for Sierra Club, January 2013.

Ackerman F., T. Vitolo, E. A. Stanton, G. Keith, *Not-so-smart ALEC: Inside the attacks on renewable energy,* Synapse Energy Economics, January 2013.

Stanton E. A., F. Ackerman, "Climate Impacts on Agriculture: A Challenge to Complacency?" GDAE Working Paper 13-01, Tufts University. 2013.

Stanton E. A., M. Taylor, *A Good Environment for Jobs.* E3 Working Paper, August 2012.

Stanton E. A., F. Ackerman, R. Bueno, *Reason, Empathy, and Fair Play: The Climate Policy Gap.* UNDESA Working Paper, 2012.

Ackerman F., E. A. Stanton, R. Bueno, *Epstein-Zin utility in DICE: Is risk aversion irrelevant to climate policy?* E3 Working Paper, 2012.

Stanton E. A., *Development without Carbon as Climate Policy.* E3 Working Paper, 2012.

Ackerman F., E. A. Stanton, R. Bueno, *Climate Policy and Development: An Economic Analysis.* E3 Network Working Paper. 2012.

Ackerman F., E. A. Stanton, R. Bueno, *CRED v.1.3 Technical Report.* SEI Technical Report, 2011.

Stanton E. A., J. Cegan, R. Bueno, F. Ackerman, *Estimating Regions' Relative Vulnerability to Climate Damages in the CRED Model.* SEI Working Paper WP-US-1103, 2011.

Bueno R., E. A. Stanton, *Casting DICE for 350 ppm.* SEI Working Paper WPUS-1101, 2011.

Ackerman F., E. A. Stanton, R. Bueno. *CRED: A New Model of Climate and Development.* UN Department of Economic and Social Affairs Working Paper, July 2010.

Stanton E. A., F. Ackerman, *No State Left Behind: A Better Approach to Climate Policy.* Economics for Equity and the Environment (E3 Network) white paper, released with the report *Emission Reduction, Interstate Equity, and the Price of Carbon*, 2010.

Stanton E. A., F. Ackerman, K. Sheeran, *Understanding Interstate Differences in U.S. Greenhouse Gas Emissions*. SEI Working Paper WP-US-1004, 2010.

REPORTS & POLICY STUDIES

Stanton E. A., S. Jackson, G. Keith, E. Malone, D. White, T. Woolf. *A Clean Energy Standard for Massachusetts.* Prepared for Massachusetts Clean Energy Center and Massachusetts Departments of Energy Resources, Environmental Protection, and Public Utilities, forthcoming in September 2013.

Erickson P., M. Lazarus, E. A. Stanton, C. Chandler, R. Bueno, F. Ackerman, C. Munitz, J. Cegan. *Greenhouse Gas Emissions in King County: An Updated Geographic-plus Inventory, a Consumption-based Inventory, and an Ongoing Tracking Framework.* Prepared for King County, Washington, February 2012.

Stanton E. A., R. Bueno, M. Davis, *Real People, Real Impacts: The Climate Impact Equity Lens.* A Stockholm Environment Institute Report, 2011.

Stanton E. A., R. Bueno, *The CIEL Backgrounder: Understanding the Climate Impact Equity Lens.* A Stockholm Environment Institute Report, 2011.

Stanton E. A., *Development without Carbon: Climate and the Global Economy through the 21st Century.* A Stockholm Environment Institute Report, 2011.

Ackerman F., E. A. Stanton, *Climate Economics: The State of the Art.* Report commissioned by WWF, 2011.

Ackerman F., E. A. Stanton, *Climate Risks and Carbon Prices: Revising the Social Cost of Carbon.* Report commissioned by Economics for Equity and the Environment (E3 Network), 2011.

Erickson P., M. Lazarus, E. A. Stanton, F. Ackerman, *Consumption-Based Greenhouse Gas Emissions Inventory for Oregon – 2005: Summary Report.* Prepared for the State of Oregon Department of Environmental Quality, 2011.

Stanton E. A., R. Bueno, F. Ackerman, P. Erickson, R. Hammerschlag, J. Cegan, *Consumption-Based Greenhouse Gas Emissions Inventory for Oregon – 2005: Technical Report.* Prepared for the State of Oregon Department of Environmental Quality, 2011.

Stanton E. A., R. Bueno, J. Cegan, C. Munitz, *Consumption-Based Emissions Inventory for San Francisco: Technical Report.* Prepared for the City of San Francisco, California, 2011.

Stanton E. A., R. Bueno, J. Cegan, C. Munitz, *King County Community Greenhouse Gas Emissions Inventory – Consumption Methodology: Technical Report.* Prepared for King County, Washington, 2011.

Stanton E. A., F. Ackerman, *Developing Baselines for Climate Policy Analysis.* Additional guidance supporting UNEP's MCA4climate initiative: A practical framework for planning pro-development climate policies, 2011.

Ackerman F., E. A. Stanton, *Accounting for Risk and Uncertainty in Climate Policy Assessment.* Additional guidance supporting UNEP's MCA4climate initiative: A practical framework for planning pro-development climate policies, 2011.

Ackerman F., E. A. Stanton, *The Last Drop: Climate Change and the Southwest Water Crisis.* Report funded by a Kresge Foundation grant, 2011.

Stanton E. A., E. Fitzgerald, *California Water Supply and Demand: Technical Report.* Report funded by a Kresge Foundation grant, 2011.

Stanton E. A., F. Ackerman, *Emission Reduction, Interstate Equity, and the Price of Carbon.* Report commissioned by Economics for Equity and the Environment (E3 Network), 2010.

Stanton E. A., M. Davis, A. Fencl, *Costing Climate Impacts and Adaptation: A Canadian Study on Coastal Zones.* Report commissioned by the National Round Table on the Environment and the Economy Economic Risks and Opportunities of Climate Change Program, 2010.

Ackerman F., E. A. Stanton, *The socio-economic implications of climate change on FYR Macedonia and national policy options on adaptation.* Report commissioned by the United Nations Development Programme, 2010.

Ackerman F., E. A. Stanton, *The Social Cost of Carbon.* Report commissioned by Economics for Equity and the Environment (E3 Network), 2010.

Stanton E. A., F. Ackerman, F. Resende, *The Socio-Economic Impact of Climate Change in Armenia*. Report commissioned by the United Nations Development Programme, 2009.

Ackerman F., E. A. Stanton, S. DeCanio, E. Goodstein, R. Howarth, R. Norgaard, C. Norman, K. Sheeran, *The Economics of 350: The Benefits and Costs of Climate Stabilization*. Report commissioned by Economics for Equity and the Environment (E3 Network), with SEI-U.S. and Ecotrust, 2009.

Stanton E. A., F. Ackerman, K. Sheeran, *Greenhouse Gases and the American Lifestyle: Understanding Interstate Differences in Emissions*. Report commissioned by Economics for Equity and the Environment (E3 Network), with Ecotrust, 2009.

Stanton E. A., Literature review of water resources infrastructure and related environmental costs and benefits, for *Default Case Study Values and Management Options for WEAP in Massachusetts*. part of Keep Water Local, a project of the Massachusetts Riverways Program, Commonwealth of Massachusetts, 2008.

R. Bueno, C. Herzfeld, E. A. Stanton, F. Ackerman, *The Caribbean and Climate Change: The Costs of Inaction*. Report commissioned by the Environmental Defense Fund, 2008.

Ackerman F., E. A. Stanton, *The Cost of Climate Change: What We'll Pay if Global Warming Continues Unchecked*. Report commissioned by the Natural Resources Defense Council, 2008.

Stanton E. A., F. Ackerman, *Generated User Benefits and the Heathrow Expansion: Understanding Consumer Surplus*. Report to Friends of the Earth England, Wales and Northern Ireland, 2008.

Stanton E. A., F. Ackerman, *Out of the Shadows: What's Behind DEFRA's New Approach to the Price of Carbon*. Report to Friends of the Earth England, Wales and Northern Ireland, 2008.

Stanton E. A., F. Ackerman, *Florida and Climate Change: The Costs of Inaction*. Report commissioned by the Environmental Defense Fund, 2007.

Stanton, E. A., *United States-Specific Human Development Index: Methodology and Data*. Report commissioned by American Human Development Report Project, as a technical background paper to *The Measure of America: American Human Development Report 2008-2009*, 2007.

Ackerman F., E. A. Stanton, *Climate Change – the Costs of Inaction.* Report to Friends of the Earth England, Wales and Northern Ireland, 2006

Ackerman F., E. A. Stanton, *Implications of REACH for the Developing Countries*. Part of a four-country research team led by Frank Ackerman, report to the European Parliament, Directorate-General for External Policies of the Union, 2006.

Resume dated September 2013.

Data Source:
All of the underlying invoices were provided in PSNH Response to CLF data request Set 1, Request 9.

Public Service Company of New Hampshire
Docket No. DE 11-250

Witness: **William H. Smagula**
Request from: **Conservation Law Foundation**

Question:
(Originally numbered CLF-NHSC-01, Q-PROD-016 in the

Please produce all documents concerning, discussing, or
limitation, such documents should include a listing of eac
specific equipment and/or material for which such payme
the recipient/payee for each expenditure associated with

Response:
PSNH objects to the request on the basis that it is overly
seeks "all documents", " reflecting the cost of the project"
paid, the date paid, the specific equipment and/or materi
not withstanding the objection, PSNH responds as follow

Documents responsive to the request are oversized and
inspection.

Data Request CLF-01
Dated: 06/04/2012
Q-CLF-009

e Temporary Rates portion of this docket)

r reflecting the cost of the Project. Without
:h payment, the amount paid, the date paid, the
ent was made, the entity making the payment and
the Project.

broad and unduly burdensome to the extent it
' including "a listing of each payment, the amount
al", etc. "for each expenditure". Subject to and
's:

have been placed in the data room for

488767200000		3124	20040524	20040628	PAID	COMPLETE	2212509		JOE BRIGHAM INC	$750.00	1	6F	761	C04MK220	RGOCA	OC		$750.00	100
135867200000	1-842-03219		20040607	20040628	PAID	COMPLETE			FEDERAL EXPRESS CORP	$691.15	1	6F	761	C04MK220	NROCA	OC		$82.41	11.923606
295577200000	36444-0001		20040611	20040714	PAID	COMPLETE	2211781		BURNS & MCDONNELL	$26,400.00	1	6F	761	C04MK220	NROCA	KL		$26,400.00	100
314587200000		6480	20040623	20040728	PAID	COMPLETE	2212565		BOB RAICHE PHOTOGRAPHY	$1,050.00	1	6F	761	C04MK220	RGOCA	OC		$1,050.00	100
995987200000	36444-0001		20040716	20040820	PAID	COMPLETE	2211781		BURNS & MCDONNELL	$84,100.00	1	6F	761	C04MK220	NROCA	KL		$84,100.00	100
792328200000	36444-0002		20040816	20040916	PAID	COMPLETE	2211781		BURNS & MCDONNELL	$19,500.00	1	6F	761	C04MK220	NROCA	KL		$19,500.00	100
441838200000	36444-3		20040915	20041020	PAID	COMPLETE	2211781		BURNS & MCDONNELL	$50,500.00	1	6F	761	C04MK220	NROCA	KL		$50,500.00	100
300498200000	36444-4		20041111	20041216	PAID	COMPLETE	2211781		BURNS & MCDONNELL	$12,000.00	1	6F	761	C04MK220	NROCA	KL		$12,000.00	100
774419200000	7-884-12899		20041206	20041228	PAID	COMPLETE			FEDERAL EXPRESS CORP	$78.44	1	6F	761	C04MK220	NROCA	OC		$13.52	17.236104
386560300000		500023	20050627	20050808	PAID	COMPLETE	2222653		E ON ENGINEERING CORP	$3,000.00	1	6F	761	C04MK220	RGOCA	OC		$3,000.00	100
661461300000		10424985	20051021	20051215	PAID	COMPLETE	2224225		SARGENT & LUNDY,LLC	$174,600.00	1	6F	761	C04MK220	RGOCA	OC		$174,600.00	100
734072300000		10441145	20060323	20060508	PAID	COMPLETE	2224225		SARGENT & LUNDY,LLC	$99,500.00	1	6F	761	C04MK220	RGOCA	OC		$99,500.00	100
949353300000		56037	20060516	20060726	PAID	COMPLETE	2230898		EASTERN ANALYTICAL INC	$1,600.00	1	6F	761	C04MK220	RGOCA	OC		$1,600.00	100
385263300000		730013	20060726	20060831	PAID	COMPLETE	2195958	22	ATLANTIC CONTRACTING &	$5,579.40	1	6F	761	C04MK220	RGOCA	KL		$5,579.40	100
362763300000		58156162	20060728	20060911	PAID	COMPLETE	2216573		UNITED RENTALS	$75.00	1	6F	761	C04MK220	NROCA	OC		$75.00	100
259273300000	1-158-39591		20060807	20060821	PAID	COMPLETE			FEDERAL EXPRESS CORP	$288.47	1	6F	761	C04MK220	NROCA	OC		$39.76	100
988073300000		57869	20060810	20060914	PAID	COMPLETE	2230898		EASTERN ANALYTICAL INC	$1,600.00	1	6F	761	C04MK220	RGOCA	OC		$1,600.00	100
954514300000		7727	20060811	20060918	PAID	COMPLETE	2208706	37	O'CONNOR CORP	$22,296.56	1	6F	761	C04MK220	RGOCR	KL		$10,331.20	46.335399
143373300000	58156162-001		20060812	20060918	PAID	COMPLETE	2216573		UNITED RENTALS	$3,063.92	1	6F	761	C04MK220	NROCA	OC		$2,241.69	75
143373300000	58156162-001		20060812	20060918	PAID	COMPLETE	2216573		UNITED RENTALS	$3,063.92	9998	6F	761	C04MK220	NROCA	OC		$75.00	100
527783300000		1188046	20060828	20061010	PAID	COMPLETE	2195958	22	ATLANTIC CONTRACTING &	$14,885.92	1	6F	761	C04MK220	RGOCA	KL		$14,885.92	100
681724300000		102506	20061025	20061101	PAID	COMPLETE			REACTION ENGINEERING INT	$950.00	1	6F	761	C04MK220	RGOCA	OC		$950.00	100
157564300000		85228	20061120	20070117	PAID	COMPLETE	2233628	1	R W BECK INC	$36,000.00	1	6F	761	C04MK220	RGOCA	KL		$36,000.00	100
555584300000	8-609-29227		20070101	20070118	PAID	COMPLETE			FEDERAL EXPRESS CORP	$125.74	2	6F	761	C04MK220	RGOCA	OC		$12.79	100
713805300000		86683	20070125	20070226	PAID	COMPLETE	2233628	1	R W BECK INC	$14,302.00	1	6F	761	C04MK220	RGOCA	KL		$14,302.00	100
882665300000	4408F		20070131	20070511	PAID	COMPLETE	2235068		EASTMOUNT ENVIRONMENTAL SERV	$10,520.00	1	6F	761	C04MK220	RGOCA	KL		$10,520.00	100
736615300000	8-669-84502		20070205	20070226	PAID	COMPLETE			FEDERAL EXPRESS CORP	$107.82	1	6F	761	C04MK220	RGOCA	OC		$48.92	100
529015300000	37641253-7		20070208	20070316	PAID	COMPLETE	2232840	104	EUREST DINING SERVICES	$41.02	1	6F	02P	C04MK220	RGOCA			$17.85	100
529015300000	37641253-7		20070208	20070316	PAID	COMPLETE	2232840	104	EUREST DINING SERVICES	$41.02	2	6F	02P	C04MK220	RGOCA			$20.85	100
529015300000	37641253-7		20070208	20070316	PAID	COMPLETE	2232840	104	EUREST DINING SERVICES	$41.02	9997	6F	02P	C04MK220	RGOCA			$2.32	100
682665300000	4411P		20070216	20070511	PAID	COMPLETE	2235068		EASTMOUNT ENVIRONMENTAL SERV	$10,640.00	1	6F	761	C04MK220	RGOCA	KL		$10,640.00	100
28356300000	0087343A		20070222	20070810	PAID	COMPLETE	2233628	1	R W BECK INC	$13,652.42	1	6F	761	C04MK220	RGOCA	KL		$13,652.42	100
658825300000		87343	20070222	20070402	PAID	COMPLETE	2233628	1	R W BECK INC	$24,000.00	1	6F	761	C04MK220	RGOCA	KL		$24,000.00	100
26725300000	4420P		20070223	20070330	PAID	COMPLETE	2235068		EASTMOUNT ENVIRONMENTAL SERV	$13,150.00	1	6F	761	C04MK220	RGOCA	KL		$13,150.00	100
103945300000		87774	20070312	20070425	PAID	COMPLETE	2233628	1	R W BECK INC	$8,254.93	1	6F	761	C04MK220	RGOCA	KL		$8,254.93	100
166935300000		37641279	20070315	20070330	PAID	COMPLETE	2223138		EUREST DINING SERVICES	$453.63	4	6F	02P	C04MK220	RGOCA	MX		$47.27	100
166935300000		37641279	20070315	20070330	PAID	COMPLETE	2223138		EUREST DINING SERVICES	$453.63	9997	6F	02P	C04MK220	RGOCA	MX		$2.73	11.039224
592145300000	37641280-5		20070315	20070420	PAID	COMPLETE	2232840	203	EUREST DINING SERVICES	$66.12	1	99	02P	C04MK220	RGOCA			$11.90	100
592145300000	37641280-5		20070315	20070420	PAID	COMPLETE	2232840	203	EUREST DINING SERVICES	$66.12	2	99	02P	C04MK220	RGOCA			$13.90	100
592145300000	37641280-5		20070315	20070420	PAID	COMPLETE	2232840	203	EUREST DINING SERVICES	$66.12	3	99	02P	C04MK220	RGOCA			$16.68	100
592145300000	37641280-5		20070315	20070420	PAID	COMPLETE	2232840	203	EUREST DINING SERVICES	$66.12	4	99	02P	C04MK220	RGOCA			$19.90	100
592145300000	37641280-5		20070315	20070420	PAID	COMPLETE	2232840	203	EUREST DINING SERVICES	$66.12	9997	99	02P	C04MK220	RGOCA			$3.74	100
969245300000		10495222	20070315	20070507	PAID	COMPLETE	2224225		SARGENT & LUNDY,LLC	$55,000.00	1	6F	761	C04MK220	RGOCA	OC		$55,000.00	100
156465300000	4454P		20070409	20070514	PAID	COMPLETE	2235068		EASTMOUNT ENVIRONMENTAL SERV	$6,920.00	1	6F	761	C04MK220	RGOCA	KL		$6,920.00	100
919375300000	4461P		20070413	20070523	PAID	COMPLETE	2235068		EASTMOUNT ENVIRONMENTAL SERV	$10,590.00	1	6F	761	C04MK220	RGOCA	KL		$10,590.00	100
128356300000		88818	20070420	20070904	PAID	COMPLETE	2233628	1	R W BECK INC	$7,798.82	1	6F	761	C04MK220	RGOCA	KL		$7,798.82	100
487485300000	4470P		20070502	20070607	PAID	COMPLETE	2235068		EASTMOUNT ENVIRONMENTAL SERV	$6,920.00	1	6F	761	C04MK220	RGOCA	KL		$6,920.00	100
205995300000		10508510	20070517	20070621	PAID	COMPLETE	2224225		SARGENT & LUNDY,LLC	$5,600.00	1	6F	761	C04MK220	RGOCA	OC		$5,600.00	100
847795300000		440623	20070530	20070702	PAID	COMPLETE	2208380	44	BKM TOTAL OFFICE TODAY	$595.50	1	6F	761	C04MK220	RGOCA	MKAA	MX		$595.50	100
38326300000	4485P-REV		20070601	20070725	PAID	COMPLETE	2235068		EASTMOUNT ENVIRONMENTAL SERV	$15,090.00	1	6F	761	C04MK220	RGOCA	KL		$15,090.00	100
428326300000	4491P		20070608	20070725	PAID	COMPLETE	2235068		EASTMOUNT ENVIRONMENTAL SERV	$6,920.00	1	6F	761	C04MK220	RGOCA	KL		$6,920.00	100
588036300000	MERMCK-2007-006		20070608	20070712	PAID	COMPLETE	2222187	10	JANUS MANAGEMENT ASSOCIATES	$8,850.36	1	6F	761	C04MK220	NROCA	LS		$8,850.36	100
528326300000	4502P		20070621	20070725	PAID	COMPLETE	2235068		EASTMOUNT ENVIRONMENTAL SERV	$6,920.00	1	6F	761	C04MK220	RGOCA	KL		$6,920.00	100
221126300000		106510706210002	20070621	20070702	PAID	COMPLETE	2210505		GE CAPITAL FINANCIAL	$86,317.04	210	6F	761	C04MK220	RGOCA	MX		$41.02	100
249136300000		8770	20070702	20070808	PAID	COMPLETE	2208706	37	O'CONNOR CORP	$29,133.11	1	6F	761	C04MK220	NROCA	KL	MKAA	0 $2,879.07	9.882467
141336300000		8789	20070705	20070808	PAID	COMPLETE	2208706	37	O'CONNOR CORP	$4,001.04	1	6F	761	C04MK220	NROCA	KL	MKAA	0 $3,095.21	77.360136
431966300000	MRMCK-2007-001		20070709	20070828	PAID	COMPLETE	2222187	10	JANUS MANAGEMENT ASSOCIATES	$8,256.37	1	6F	761	C04MK220	RGOCA	LS		$8,256.37	100
168656300000		8831	20070723	20070910	PAID	COMPLETE	2208706	47	O'CONNOR CORP	$7,294.72	1	6F	761	C04MK220	RGOCA	KL	MKAA	0 $4,760.64	65.261449
559846300000	0090843IN		20070723	20070827	PAID	COMPLETE	2233628	1	R W BECK INC	$315.48	1	6F	761	C04MK220	RGOCA	KL	MKAA	0 $315.48	100
312656300000		1928	20070727	20070906	PAID	COMPLETE	2236478		TRC ENVIRONMENTAL CORP	$10,683.75	1	6F	761	C04MK220	RGOCA	OC		$10,683.75	100
815066300000		1984	20070727	20070910	PAID	COMPLETE	2236478		TRC ENVIRONMENTAL CORP	$11,283.75	1	6F	761	C04MK220	RGOCA	OC		$11,283.75	100
853646300000		3088891712	20070728	20070829	PAID	COMPLETE	2232837	4971	STAPLES INC	$178.29	1	6F	761	C04MK220	RGOCA			$1.12	100
853646300000		3088891712	20070728	20070829	PAID	COMPLETE	2232837	4971	STAPLES INC	$178.29	2	6F	761	C04MK220	RGOCA			$7.05	100

853646300000	3088891712	20070728	20070829	PAID	COMPLETE	2232837	4971	STAPLES INC	$178.29	3	6F	761	C04MK220	RGOCA			$3.38	100
853646300000	3088891712	20070728	20070829	PAID	COMPLETE	2232837	4971	STAPLES INC	$178.29	4	6F	761	C04MK220	RGOCA			$5.73	100
853646300000	3088891712	20070728	20070829	PAID	COMPLETE	2232837	4971	STAPLES INC	$178.29	5	6F	761	C04MK220	RGOCA			$9.90	100
853646300000	3088891712	20070728	20070829	PAID	COMPLETE	2232837	4971	STAPLES INC	$178.29	6	6F	761	C04MK220	RGOCA			$1.98	100
853646300000	3088891712	20070728	20070829	PAID	COMPLETE	2232837	4971	STAPLES INC	$178.29	7	6F	761	C04MK220	RGOCA			$1.98	100
853646300000	3088891712	20070728	20070829	PAID	COMPLETE	2232837	4971	STAPLES INC	$178.29	8	6F	761	C04MK220	RGOCA			$2.24	100
853646300000	3088891712	20070728	20070829	PAID	COMPLETE	2232837	4971	STAPLES INC	$178.29	9	6F	761	C04MK220	RGOCA			$2.26	100
853646300000	3088891712	20070728	20070829	PAID	COMPLETE	2232837	4971	STAPLES INC	$178.29	10	6F	761	C04MK220	RGOCA			$4.72	100
853646300000	3088891712	20070728	20070829	PAID	COMPLETE	2232837	4971	STAPLES INC	$178.29	11	6F	761	C04MK220	RGOCA			$2.47	100
853646300000	3088891712	20070728	20070829	PAID	COMPLETE	2232837	4971	STAPLES INC	$178.29	12	6F	761	C04MK220	RGOCA			$2.47	100
853646300000	3088891712	20070728	20070829	PAID	COMPLETE	2232837	4971	STAPLES INC	$178.29	13	6F	761	C04MK220	RGOCA			$13.56	100
853646300000	3088891712	20070728	20070829	PAID	COMPLETE	2232837	4971	STAPLES INC	$178.29	14	6F	761	C04MK220	RGOCA			$4.69	100
853646300000	3088891712	20070728	20070829	PAID	COMPLETE	2232837	4971	STAPLES INC	$178.29	15	6F	761	C04MK220	RGOCA			$5.36	100
853646300000	3088891712	20070728	20070829	PAID	COMPLETE	2232837	4971	STAPLES INC	$178.29	16	6F	761	C04MK220	RGOCA			$6.26	100
853646300000	3088891712	20070728	20070829	PAID	COMPLETE	2232837	4971	STAPLES INC	$178.29	17	6F	761	C04MK220	RGOCA			$7.23	100
853646300000	3088891712	20070728	20070829	PAID	COMPLETE	2232837	4971	STAPLES INC	$178.29	18	6F	761	C04MK220	RGOCA			$7.25	100
853646300000	3088891712	20070728	20070829	PAID	COMPLETE	2232837	4971	STAPLES INC	$178.29	19	6F	761	C04MK220	RGOCA			$8.24	100
853646300000	3088891712	20070728	20070829	PAID	COMPLETE	2232837	4971	STAPLES INC	$178.29	20	6F	761	C04MK220	RGOCA			$12.25	100
853646300000	3088891712	20070728	20070829	PAID	COMPLETE	2232837	4971	STAPLES INC	$178.29	21	6F	761	C04MK220	RGOCA			$33.00	100
853646300000	3088891712	20070728	20070829	PAID	COMPLETE	2232837	4971	STAPLES INC	$178.29	22	6F	761	C04MK220	RGOCA			$17.49	100
853646300000	3088891712	20070728	20070829	PAID	COMPLETE	2232837	4971	STAPLES INC	$178.29	23	6F	761	C04MK220	RGOCA			$17.66	100
953646300000	3088891713	20070728	20070829	PAID	COMPLETE	2232837	4972	STAPLES INC	$69.17	1	6F	761	C04MK220	RGOCA			$5.92	100
953646300000	3088891713	20070728	20070829	PAID	COMPLETE	2232837	4972	STAPLES INC	$69.17	2	6F	761	C04MK220	RGOCA			$26.35	100
953646300000	3088891713	20070728	20070829	PAID	COMPLETE	2232837	4972	STAPLES INC	$69.17	3	6F	761	C04MK220	RGOCA			$36.90	100
63646300000	3088891714	20070728	20070829	PAID	COMPLETE	2232837	4973	STAPLES INC	$56.07	1	6F	761	C04MK220	RGOCA			$56.07	100
264066300000	8840	20070807	20070910	PAID	COMPLETE	2208706	47	O'CONNOR CORP	$6,041.08	1	6F	761	C04MK220	RGOCA	KL	MKAA	0 $367.92	6.090302
52496300000	MRMCK-2007-002	20070808	20070927	PAID	COMPLETE	2222187	10	JANUS MANAGEMENT ASSOCIATES	$5,655.50	1	6F	761	C04MK220	RGOCA	LS		$5,655.50	100
826856300000	3089666575	20070811	20070912	PAID	COMPLETE	2232837	5358	STAPLES INC	$28.30	1	6F	761	C04MK220	RGOCA			$1.35	100
826856300000	3089666575	20070811	20070912	PAID	COMPLETE	2232837	5358	STAPLES INC	$28.30	2	6F	761	C04MK220	RGOCA			$1.35	100
826856300000	3089666575	20070811	20070912	PAID	COMPLETE	2232837	5358	STAPLES INC	$28.30	3	6F	761	C04MK220	RGOCA			$9.45	100
826856300000	3089666575	20070811	20070912	PAID	COMPLETE	2232837	5358	STAPLES INC	$28.30	4	6F	761	C04MK220	RGOCA			$3.80	100
826856300000	3089666575	20070811	20070912	PAID	COMPLETE	2232837	5358	STAPLES INC	$28.30	5	6F	761	C04MK220	RGOCA			$1.91	100
826856300000	3089666575	20070811	20070912	PAID	COMPLETE	2232837	5358	STAPLES INC	$28.30	6	6F	761	C04MK220	RGOCA			$10.44	100
926856300000	3089666576	20070811	20070912	PAID	COMPLETE	2232837	5359	STAPLES INC	$1.74	1	6F	761	C04MK220	RGOCA			$1.74	100
317376300000	19018	20070813	20070927	PAID	COMPLETE	2205029		SURPLUS OFFICE EQUIPMENT INC	$628.00	1	6F	761	C04MK220	RGOCA	MX		$598.00	100
317376300000	19018	20070813	20070927	PAID	COMPLETE	2205029		SURPLUS OFFICE EQUIPMENT INC	$628.00	9998	6F	761	C04MK220	RGOCA	MX		$30.00	100
233476300000	65100	20070814	20070925	PAID	COMPLETE	2230898		EASTERN ANALYTICAL INC	$1,762.20	1	6F	761	C04MK220	NROCA	OC		$1,780.00	100
45176300000	106510708210003	20070821	20070904	PAID	COMPLETE	2210505		GE CAPITAL FINANCIAL	$79,350.74	144	6F	761	C04MK220	RGOCA	MX		$43.32	100
45176300000	106510708210003	20070821	20070904	PAID	COMPLETE	2210505		GE CAPITAL FINANCIAL	$79,350.74	219	6F	761	C04MK220	RGOCA	MX		$24.51	100
45176300000	106510708210003	20070821	20070904	PAID	COMPLETE	2210505		GE CAPITAL FINANCIAL	$79,350.74	375	6F	761	C04MK220	RGOCA	MX		$20.51	100
935176300000	106510708210002	20070821	20070904	PAID	COMPLETE	2210505		GE CAPITAL FINANCIAL	$68,719.63	167	6F	761	C04MK220	RGOCA	MX		$517.17	100
310576300000	3090476564	20070901	20071003	PAID	COMPLETE	2232837	5625	STAPLES INC	$2.96	1	6F	761	C04MK220	RGOCA			$2.96	100
410576300000	3090476565	20070901	20071003	PAID	COMPLETE	2232837	5626	STAPLES INC	$122.79	1	6F	761	C04MK220	RGOCA			$9.66	100
410576300000	3090476565	20070901	20071003	PAID	COMPLETE	2232837	5626	STAPLES INC	$122.79	2	6F	761	C04MK220	RGOCA			$23.42	100
410576300000	3090476565	20070901	20071003	PAID	COMPLETE	2232837	5626	STAPLES INC	$122.79	3	6F	761	C04MK220	RGOCA			$89.71	100
510576300000	3090476566	20070901	20071003	PAID	COMPLETE	2232837	5627	STAPLES INC	$10.15	1	6F	761	C04MK220	RGOCA			$10.15	100
731247300000	MRMCK-2007-003	20070906	20071126	PAID	COMPLETE	2222187	10	JANUS MANAGEMENT ASSOCIATES	$17,474.50	1	6F	56	C04MK220	RGOCA	LS		$17,474.50	100
479096300000	3199	20070910	20071015	PAID	COMPLETE	2236478		TRC ENVIRONMENTAL CORP	$5,290.00	1	6F	761	C04MK220	RGOCA	OC		$5,290.00	100
152686300000	563269	20070917	20071017	PAID	COMPLETE	2200954	1594	THE ERGONOMIC GROUP	$453.05	1	6F	761	C04MK220	RGOCA			$107.87	100
152686300000	563269	20070917	20071017	PAID	COMPLETE	2200954	1594	THE ERGONOMIC GROUP	$453.05	2	6F	761	C04MK220	RGOCA			$107.87	100
152686300000	563269	20070917	20071017	PAID	COMPLETE	2200954	1594	THE ERGONOMIC GROUP	$453.05	3	6F	761	C04MK220	RGOCA			$107.87	100
152686300000	563269	20070917	20071017	PAID	COMPLETE	2200954	1594	THE ERGONOMIC GROUP	$453.05	4	6F	761	C04MK220	RGOCA			$107.87	100
152686300000	563269	20070917	20071017	PAID	COMPLETE	2200954	1594	THE ERGONOMIC GROUP	$453.05	9998	6F	761	C04MK220	RGOCA			$21.57	100
711217300000	4252	20070928	20071109	PAID	COMPLETE	2236478		TRC ENVIRONMENTAL CORP	$2,411.25	1	6F	761	C04MK220	RGOCA	OC		$2,411.25	100
911247300000	MRMCK-2007-004	20071009	20071126	PAID	COMPLETE	2222187	10	JANUS MANAGEMENT ASSOCIATES	$1,831.18	1	6F	56	C04MK220	RGOCA	LS		$1,831.18	100
451907300000	3092634703	20071013	20071114	PAID	COMPLETE	2232837	6801	STAPLES INC	$116.33	1	6F	761	C04MK220	RGOCA			$39.60	100
451907300000	3092634703	20071013	20071114	PAID	COMPLETE	2232837	6801	STAPLES INC	$116.33	2	6F	761	C04MK220	RGOCA			$3.96	100
451907300000	3092634703	20071013	20071114	PAID	COMPLETE	2232837	6801	STAPLES INC	$116.33	3	6F	761	C04MK220	RGOCA			$3.96	100
451907300000	3092634703	20071013	20071114	PAID	COMPLETE	2232837	6801	STAPLES INC	$116.33	4	6F	761	C04MK220	RGOCA			$2.10	100
451907300000	3092634703	20071013	20071114	PAID	COMPLETE	2232837	6801	STAPLES INC	$116.33	5	6F	761	C04MK220	RGOCA			$19.82	100
451907300000	3092634703	20071013	20071114	PAID	COMPLETE	2232837	6801	STAPLES INC	$116.33	6	6F	761	C04MK220	RGOCA			$20.30	100
451907300000	3092634703	20071013	20071114	PAID	COMPLETE	2232837	6801	STAPLES INC	$116.33	7	6F	761	C04MK220	RGOCA			$10.45	100
451907300000	3092634703	20071013	20071114	PAID	COMPLETE	2232837	6801	STAPLES INC	$116.33	8	6F	761	C04MK220	RGOCA			$16.14	100

618027300000	106510710220001	20071022	20071102	PAID	COMPLETE	2210505		GE CAPITAL FINANCIAL	$55,803.51	481	6F	761	C04MK220	RGOCA		MX			$790.96	100
220477300000	5533	20071026	20080109	PAID	COMPLETE	2236478		TRC ENVIRONMENTAL CORP	$2,095.00	1	6F	761	C04MK220	RGOCA		OC			$2,095.00	100
320627300000	158154	20071027	20071212	PAID	COMPLETE	2200226	10	COMENSURA INC	$58,268.97	22	6F	760	C04MK220	NROCA		KL			$468.00	100
320627300000	158154	20071027	20071212	PAID	COMPLETE	2200226	10	COMENSURA INC	$58,268.97	24	6F	760	C04MK220	NROCA		KL			$312.00	100
810627300000	158155	20071027	20071212	PAID	COMPLETE	2200226	10	COMENSURA INC	$1,456.74	22	6F	760	C04MK220	NROCA		KL			$11.70	100
810627300000	158155	20071027	20071212	PAID	COMPLETE	2200226	10	COMENSURA INC	$1,456.74	24	6F	760	C04MK220	NROCA		KL			$7.80	100
350027300000	3093187915	20071027	20071029	PAID	COMPLETE	2232837	4973	STAPLES INC	-$56.07	1	6F	761	C04MK220	RGOCA		MX			-$56.07	100
266927300000	158775	20071103	20071212	PAID	COMPLETE	2200226	10	COMENSURA INC	$61,255.06	24	6F	760	C04MK220	NROCA		KL			$624.00	100
756927300000	158776	20071103	20071212	PAID	COMPLETE	2200226	10	COMENSURA INC	$1,531.39	24	6F	760	C04MK220	NROCA		KL			$15.60	100
778547300000	2-353-68103	20071105	20071204	PAID	COMPLETE			FEDERAL EXPRESS CORP	$302.43	2	6F	761	C04MK220	RGOCA	NW	OC		0	$56.34	100
50337300000	4591F	20071107	20080108	PAID	COMPLETE	2235068		EASTMOUNT ENVIRONMENTAL SERV	$2,660.00	1	6F	761	C04MK220	RGOCA		KL			$2,660.00	100
150337300000	4593F	20071107	20080108	PAID	COMPLETE	2235068		EASTMOUNT ENVIRONMENTAL SERV	$2,560.00	1	6F	761	C04MK220	RGOCA		KL			$2,560.00	100
250337300000	4594F	20071107	20080108	PAID	COMPLETE	2235068		EASTMOUNT ENVIRONMENTAL SERV	$2,560.00	1	6F	761	C04MK220	RGOCA		KL			$2,560.00	100
940337300000	4408F	20071107	20080108	PAID	COMPLETE	2235068		EASTMOUNT ENVIRONMENTAL SERV	$2,630.00	1	6F	761	C04MK220	RGOCA		KL			$2,630.00	100
152137300000	571091	20071107	20071210	PAID	COMPLETE	2200954	1678	THE ERGONOMIC GROUP	$116.40	1	6F	761	C04MK220	RGOCA			MKAA	0	$107.45	100
152137300000	571091	20071107	20071210	PAID	COMPLETE	2200954	1678	THE ERGONOMIC GROUP	$116.40	9998	6F	761	C04MK220	RGOCA			MKAA	0	$8.95	100
393437300000	159345	20071110	20071213	PAID	COMPLETE	2200226	10	COMENSURA INC	$38,530.78	3	6F	760	C04MK220	NROCA		KL			$468.00	100
883437300000	159346	20071110	20071213	PAID	COMPLETE	2200226	10	COMENSURA INC	$963.28	3	6F	760	C04MK220	NROCA		KL			$11.70	100
78047300000	4599F1	20071115	20080118	PAID	COMPLETE	2235068		EASTMOUNT ENVIRONMENTAL SERV	$1,730.00	1	6F	761	C04MK220	RGOCA		KL			$1,730.00	100
768047300000	4602F4	20071115	20080118	PAID	COMPLETE	2235068		EASTMOUNT ENVIRONMENTAL SERV	$1,730.00	1	6F	761	C04MK220	RGOCA		KL			$1,730.00	100
868047300000	4601F3	20071115	20080118	PAID	COMPLETE	2235068		EASTMOUNT ENVIRONMENTAL SERV	$1,730.00	1	6F	761	C04MK220	RGOCA		KL			$1,730.00	100
968047300000	4600F2	20071115	20080118	PAID	COMPLETE	2235068		EASTMOUNT ENVIRONMENTAL SERV	$1,730.00	1	6F	761	C04MK220	RGOCA		KL			$1,730.00	100
926737300000	1261028	20071115	20071219	PAID	COMPLETE	2238795		WASHINGTON GROUP INTERNATIONAL INC	$275,845.30	1	6F	761	C04MK220	RGOCA		KL			$275,845.30	100
76547300000	160466	20071117	20071228	PAID	COMPLETE	2200226	10	COMENSURA INC	$83,775.32	36	6F	760	C04MK220	NROCA		KL			$312.00	100
596547300000	160467	20071117	20071228	PAID	COMPLETE	2200226	10	COMENSURA INC	$2,094.40	36	6F	760	C04MK220	NROCA		KL			$7.80	100
7547300000	160476	20071124	20071228	PAID	COMPLETE	2200226	10	COMENSURA INC	$32,269.99	15	6F	760	C04MK220	NROCA		KL			$312.00	100
666547300000	160477	20071124	20071228	PAID	COMPLETE	2200226	10	COMENSURA INC	$806.80	15	6F	760	C04MK220	NROCA		KL			$7.80	100
298667300000	MRMCK-2007-005	20071129	20071221	PAID	COMPLETE	2222187	10	JANUS MANAGEMENT ASSOCIATES	$15,317.80	1	6F	56	C04MK220	RGOCA		LS			$15,317.80	100
4757300000	67604	20071130	20080204	PAID	COMPLETE	2230898		EASTERN ANALYTICAL INC	$1,810.00	1	6F	761	C04MK220	NROCA		OC			$1,810.00	100
287757300000	67593	20071130	20080204	PAID	COMPLETE	2230898		EASTERN ANALYTICAL INC	$68.00	1	6F	761	C04MK220	NROCA		OC			$68.00	100
24257300000	161002	20071201	20080107	PAID	COMPLETE	2200226	10	COMENSURA INC	$1,430.85	16	6F	760	C04MK220	NROCA		KL			$3.90	100
24257300000	161002	20071201	20080107	PAID	COMPLETE	2200226	10	COMENSURA INC	$1,430.85	17	6F	760	C04MK220	RGOCA		KL			$3.90	100
954257300000	161001	20071201	20080107	PAID	COMPLETE	2200226	10	COMENSURA INC	$57,233.92	16	6F	760	C04MK220	NROCA		KL			$156.00	100
954257300000	161001	20071201	20080107	PAID	COMPLETE	2200226	10	COMENSURA INC	$57,233.92	17	6F	760	C04MK220	RGOCA		KL			$156.00	100
254667300000	2-403-22916	20071203	20071228	PAID	COMPLETE			FEDERAL EXPRESS CORP	$112.56	1	6F	761	C04MK220	RGOCA	NW	OC		0	$34.92	100
857318300000	6741	20071207	20080215	PAID	COMPLETE	2236478		TRC ENVIRONMENTAL CORP	$2,695.00	1	6F	761	C04MK220	RGOCA		OC			$2,695.00	100
3108300000	MRMCK-2007-006	20071212	20080130	PAID	COMPLETE	2222187	10	JANUS MANAGEMENT ASSOCIATES	$7,885.11	1	6F	56	C04MK220	RGOCA		LS			$7,885.11	100
705467300000	1263807	20071212	20080123	PAID	COMPLETE	2238795		WASHINGTON GROUP INTERNATIONAL INC	$351,225.72	1	6F	761	C04MK220	RGOCA		KL	MKAA	0	$351,225.72	100
406967300000	106510712210003	20071221	20071231	PAID	COMPLETE	2210505		GE CAPITAL FINANCIAL	$142,140.35	343	6F	761	C04MK220	RGOCA		MX			$18.49	100
248287300000	10543919	20071222	20080208	PAID	COMPLETE	2224225		SARGENT & LUNDY,LLC	$99,500.00	1	6F	761	C04MK220	RGOCA		OC			$99,500.00	100
993097300000	4627P	20071228	20080314	PAID	COMPLETE	2235068		EASTMOUNT ENVIRONMENTAL SERV	$13,120.00	1	6F	761	C04MK220	RGOCA		KL			$13,120.00	100
772448300000	7846	20080109	20080418	PAID	COMPLETE	2236478		TRC ENVIRONMENTAL CORP	$868.75	1	6F	761	C04MK220	RGOCA		OC			$868.75	100
222818300000	MRMCK-2008-001	20080110	20080219	PAID	COMPLETE	2222187	10	JANUS MANAGEMENT ASSOCIATES	$52.07	1	6F	56	C04MK220	RGOCA		LS			$52.07	100
674987300000	579021	20080111	20080219	PAID	COMPLETE	2200954	1722	THE ERGONOMIC GROUP	$453.05	1	6F	761	C04MK220	RGOCA			MKAA	0	$107.87	100
674987300000	579021	20080111	20080219	PAID	COMPLETE	2200954	1722	THE ERGONOMIC GROUP	$453.05	2	6F	761	C04MK220	RGOCA			MKAA	0	$107.87	100
674987300000	579021	20080111	20080219	PAID	COMPLETE	2200954	1722	THE ERGONOMIC GROUP	$453.05	3	6F	761	C04MK220	RGOCA			MKAA	0	$107.87	100
674987300000	579021	20080111	20080219	PAID	COMPLETE	2200954	1722	THE ERGONOMIC GROUP	$453.05	4	6F	761	C04MK220	RGOCA			MKAA	0	$107.87	100
674987300000	579021	20080111	20080219	PAID	COMPLETE	2200954	1722	THE ERGONOMIC GROUP	$453.05	9998	6F	761	C04MK220	RGOCA			MKAA	0	$21.57	100
17408300000	68577	20080115	20080324	PAID	COMPLETE	2230898		EASTERN ANALYTICAL INC	$40.00	1	6F	761	C04MK220	NROCA		OC			$40.00	100
624808300000	1266951	20080115	20080219	PAID	COMPLETE	2238795		WASHINGTON GROUP INTERNATIONAL INC	$283,873.51	1	6F	761	C04MK220	RGOCA		KL	MKAA	0	$283,873.51	100
692408300000	4637F	20080117	20080328	PAID	COMPLETE	2235068		EASTMOUNT ENVIRONMENTAL SERV	$3,200.00	1	6F	761	C04MK220	RGOCA		KL			$3,200.00	100
603408300000	1740250	20080118	20080328	PAID	COMPLETE	2239206		BECKMAN COULTER INC	$200.00	1	6F	761	C04MK220	RGOCA		MX	MKAA	0	$200.00	100
669308300000	11740280	20080118	20080328	PAID	COMPLETE	2239206		BECKMAN COULTER INC	$200.00	1	6F	761	C04MK220	RGOCA		MX	MKAA	0	$200.00	100
414997300000	164833	20080119	20080227	PAID	COMPLETE	2200226	10	COMENSURA INC	$62,215.65	24	6F	760	C04MK220	NROCA		KL			$936.00	100
904997300000	164834	20080119	20080227	PAID	COMPLETE	2200226	10	COMENSURA INC	$1,555.45	24	6F	760	C04MK220	NROCA		KL			$23.40	100
737208300000	68768	20080125	20080325	PAID	COMPLETE	2230898		EASTERN ANALYTICAL INC	$1,810.00	1	6F	761	C04MK220	NROCA		OC			$1,810.00	100
203768300000	88368A	20080130	20080423	PAID	COMPLETE	2240693		TOWN & COUNTRY REPROGRAPHICS	$500.00	1	6F	761	C04MK220	RGOCA		OC			$500.00	100
553808300000	1268657	20080131	20080306	PAID	COMPLETE	2238795		WASHINGTON GROUP INTERNATIONAL INC	$390,673.84	1	6F	761	C04MK220	RGOCA		KL	MKAA	0	$390,673.84	100
876418300000	1268882	20080201	20080305	PAID	COMPLETE	2240797		WASHINGTON GROUP INTERNATIONAL INC	$98,339.32	1	6F	761	C04MK220	RGOCA		OC			$98,339.32	100
333028300000	4641F	20080204	20080414	PAID	COMPLETE	2235068		EASTMOUNT ENVIRONMENTAL SERV	$3,280.00	1	6F	761	C04MK220	RGOCA		KL			$3,280.00	100
566038300000	MRMCK-2008-002	20080207	20080306	PAID	COMPLETE	2222187	10	JANUS MANAGEMENT ASSOCIATES	$1,115.33	1	6F	56	C04MK220	RGOCA		LS			$1,115.33	100
881028300000	8949	20080207	20080414	PAID	COMPLETE	2236478		TRC ENVIRONMENTAL CORP	$1,213.75	1	6F	761	C04MK220	RGOCA		OC			$1,213.75	100
139628300000	2008-15274	20080221	20080425	PAID	COMPLETE	2239448		JAYMIL ACTIVE FURNITURE	$464.75	1	6F	761	C04MK220	RGOCA		MX			$464.75	100

874388300000		69229	20080222	20080508	PAID	COMPLETE	2230898		EASTERN ANALYTICAL INC	$1,810.00	1	6F	761	C04MK220	NROCA	OC		$1,810.00	100
989528300000		69295	20080226	20080429	PAID	COMPLETE	2230898		EASTERN ANALYTICAL INC	$855.00	1	6F	761	C04MK220	NROCA	OC		$855.00	100
412838300000	2-566-68428		20080303	20080327	PAID	COMPLETE			FEDERAL EXPRESS CORP	$183.13	4	6F	761	C04MK220	RGOCA	OC	0	$52.77	100
581048300000		9954	20080305	20080512	PAID	COMPLETE	2236478		TRC ENVIRONMENTAL CORP	$3,908.75	1	6F	761	C04MK220	RGOCA	OC		$3,908.75	100
690538300000		3099746343	20080308	20080509	PAID	COMPLETE	2232837	11149	STAPLES INC	$47.50	1	6F	761	C04MK220	RGOCA			$0.42	100
690538300000		3099746343	20080308	20080509	PAID	COMPLETE	2232837	11149	STAPLES INC	$47.50	2	6F	761	C04MK220	RGOCA			$1.14	100
690538300000		3099746343	20080308	20080509	PAID	COMPLETE	2232837	11149	STAPLES INC	$47.50	3	6F	761	C04MK220	RGOCA			$0.79	100
690538300000		3099746343	20080308	20080509	PAID	COMPLETE	2232837	11149	STAPLES INC	$47.50	4	6F	761	C04MK220	RGOCA			$0.79	100
690538300000		3099746343	20080308	20080509	PAID	COMPLETE	2232837	11149	STAPLES INC	$47.50	5	6F	761	C04MK220	RGOCA			$3.10	100
690538300000		3099746343	20080308	20080509	PAID	COMPLETE	2232837	11149	STAPLES INC	$47.50	6	6F	761	C04MK220	RGOCA			$3.20	100
690538300000		3099746343	20080308	20080509	PAID	COMPLETE	2232837	11149	STAPLES INC	$47.50	7	6F	761	C04MK220	RGOCA			$5.73	100
690538300000		3099746343	20080308	20080509	PAID	COMPLETE	2232837	11149	STAPLES INC	$47.50	8	6F	761	C04MK220	RGOCA			$14.40	100
690538300000		3099746343	20080308	20080509	PAID	COMPLETE	2232837	11149	STAPLES INC	$47.50	9	6F	761	C04MK220	RGOCA			$9.03	100
690538300000		3099746343	20080308	20080509	PAID	COMPLETE	2232837	11149	STAPLES INC	$47.50	10	6F	761	C04MK220	RGOCA			$8.90	100
790538300000		3099746344	20080308	20080509	PAID	COMPLETE	2232837	11150	STAPLES INC	$500.98	1	6F	761	C04MK220	RGOCA			$203.99	100
790538300000		3099746344	20080308	20080509	PAID	COMPLETE	2232837	11150	STAPLES INC	$500.98	2	6F	761	C04MK220	RGOCA			$296.99	100
145948300000		2512981	20080310	20080519	PAID	COMPLETE	2241431		TOPAZ ENGINEERING SUPPLY INC	$180.64	1	6F	760	C04MK220	RGOCA			$78.60	50
145948300000		2512981	20080310	20080519	PAID	COMPLETE	2241431		TOPAZ ENGINEERING SUPPLY INC	$180.64	9998	6F	760	C04MK220	RGOCA			$11.72	50
17048300000		1272489	20080310	20080414	PAID	COMPLETE	2238795		WASHINGTON GROUP INTERNATIONAL INC	$623,730.22	1	6F	761	C04MK220	RGOCA	KL		$623,730.22	100
109158300000		1851318	20080311	20080519	PAID	COMPLETE	2239206		BECKMAN COULTER INC	$400.00	1	6F	761	C04MK220	RGOCA	OC		$400.00	100
515378300000	MRMCK-2008-003		20080311	20080425	PAID	COMPLETE	2222187	10	JANUS MANAGEMENT ASSOCIATES	$9,986.29	1	6F	56	C04MK220	RGOCA	LS		$9,986.29	100
619158300000	4664FF		20080314	20080519	PAID	COMPLETE	2235068		EASTMOUNT ENVIRONMENTAL SERV	$902.06	1	6F	761	C04MK220	RGOCA	KL		$852.06	100
619158300000	4664FF		20080314	20080519	PAID	COMPLETE	2235068		EASTMOUNT ENVIRONMENTAL SERV	$902.06	9998	6F	761	C04MK220	RGOCA	KL		$50.00	100
605098300000		73418	20080314	20080523	PAID	COMPLETE	2240832	1	TF MORAN INC	$1,964.86	1	6F	761	C04MK220	RGOCA	EN		$1,964.86	100
867458300000		80383776	20080320	20080530	PAID	COMPLETE	2221487	54	WILLIAMS SCOTSMAN INC	$8,332.00	1	6F	761	C04MK220	RGOCA	MX		$8,332.00	100
399748300000		106510803210003	20080321	20080331	PAID	COMPLETE	2241227	7	GE CAPITAL FINANCIAL	$83,213.88	28	6F	761	C04MK220	RGOCA	MX		$66.98	100
214548300000		3100274089	20080322	20080324	PAID	COMPLETE	2232837	11150	STAPLES INC	-$500.98	1	6F	761	C04MK220	RGOCA	MX		-$203.99	100
214548300000		3100274089	20080322	20080324	PAID	COMPLETE	2232837	11150	STAPLES INC	-$500.98	2	6F	761	C04MK220	RGOCA	MX		-$296.99	100
865458300000	78430A		20080326	20080430	PAID	COMPLETE	2241088		RYAN BUSINESS SYSTEM INC	$5,231.00	1	6F	761	C04MK220	RGOCA	MX		$3,995.00	76.371631
12848300000		932985759	20080327	20080409	PAID	COMPLETE	2237775	1205	GRAYBAR ELECTRIC CO INC	$102.72	1	6F	761	C04MK220	RGOCA			$103.76	100
790058300000		3100517910	20080329	20080530	PAID	COMPLETE	2232837	11917	STAPLES INC	$201.51	1	6F	761	C04MK220	NROCA			$201.51	100
213368300000		897068	20080331	20080505	PAID	COMPLETE	2239325	63	CENTRAL PAPER PRODUCTS CO	$34.00	1	6F	761	C04MK220	NROCA			$34.00	100
157948300000		933048183	20080331	20080414	PAID	COMPLETE	2237775	1205	GRAYBAR ELECTRIC CO INC	$4,412.20	1	6F	761	C04MK220	RGOCA			$4,001.51	100
157948300000		933048183	20080331	20080414	PAID	COMPLETE	2237775	1205	GRAYBAR ELECTRIC CO INC	$4,412.20	2	6F	761	C04MK220	RGOCA			$118.68	100
157948300000		933048183	20080331	20080414	PAID	COMPLETE	2237775	1205	GRAYBAR ELECTRIC CO INC	$4,412.20	3	6F	761	C04MK220	RGOCA			$19.70	100
157948300000		933048183	20080331	20080414	PAID	COMPLETE	2237775	1205	GRAYBAR ELECTRIC CO INC	$4,412.20	4	6F	761	C04MK220	RGOCA			$67.56	100
157948300000		933048183	20080331	20080414	PAID	COMPLETE	2237775	1205	GRAYBAR ELECTRIC CO INC	$4,412.20	5	6F	761	C04MK220	RGOCA			$249.32	100
54078300000	82-001		20080331	20080613	PAID	COMPLETE	2241604		POWER ADVOCATE INC	$31,809.65	1	6F	761	C04MK220	RGOCA	KL		$31,809.65	100
173468300000		589951	20080331	20080515	PAID	COMPLETE	2200954	1789	THE ERGONOMIC GROUP	$452.81	1	6F	761	C04MK220	RGOCA			$108.28	100
173468300000		589951	20080331	20080515	PAID	COMPLETE	2200954	1789	THE ERGONOMIC GROUP	$452.81	2	6F	761	C04MK220	RGOCA			$107.66	100
173468300000		589951	20080331	20080515	PAID	COMPLETE	2200954	1789	THE ERGONOMIC GROUP	$452.81	3	6F	761	C04MK220	RGOCA			$107.66	100
173468300000		589951	20080331	20080515	PAID	COMPLETE	2200954	1789	THE ERGONOMIC GROUP	$452.81	4	6F	761	C04MK220	RGOCA			$107.66	100
173468300000		589951	20080331	20080515	PAID	COMPLETE	2200954	1789	THE ERGONOMIC GROUP	$452.81	9998	6F	761	C04MK220	RGOCA			$21.55	100
333119300000	MRMCK-2008-004		20080403	20080609	PAID	COMPLETE	2222187	10	JANUS MANAGEMENT ASSOCIATES	$10,127.23	1	6F	56	C04MK220	RGOCA	LS		$10,127.23	100
616568300000		11299	20080404	20080606	PAID	COMPLETE	2236478		TRC ENVIRONMENTAL CORP	$4,827.50	1	6F	761	C04MK220	RGOCA	OC		$4,827.50	100
101378300000	2-631-31080		20080407	20080425	PAID	COMPLETE			FEDERAL EXPRESS CORP	$122.10	2	6F	761	C04MK220	RGOCA	OC		$25.46	100
578668300000		5978	20080407	20080512	PAID	COMPLETE	2234738	23	GERARD A LAFLAMME INC	$1,170.19	1	6F	761	C04MK220	RGOCA	OC		$1,170.19	100
438858300000		933199655	20080407	20080421	PAID	COMPLETE	2237775	1205	GRAYBAR ELECTRIC CO INC	$71.73	1	6F	761	C04MK220	RGOCA			$29.16	100
438858300000		933199655	20080407	20080421	PAID	COMPLETE	2237775	1205	GRAYBAR ELECTRIC CO INC	$71.73	2	6F	761	C04MK220	RGOCA			$43.29	100
459568300000		1275576	20080408	20080514	PAID	COMPLETE	2238795		WASHINGTON GROUP INTERNATIONAL INC	$573,520.84	1	6F	761	C04MK220	RGOCA	KL		$573,520.84	100
566610400000		20734	20080414	20081015	PAID	COMPLETE	2205029		SURPLUS OFFICE EQUIPMENT INC	$1,304.00	1	6F	761	C04MK220	RGOCA	MX		$1,274.00	100
566610400000		20734	20080414	20081015	PAID	COMPLETE	2205029		SURPLUS OFFICE EQUIPMENT INC	$1,304.00	9998	6F	761	C04MK220	RGOCA	MX		$30.00	100
598388300000	2008-177		20080415	20080522	PAID	COMPLETE	2205207	39	AYER ELECTRIC LLC	$31,955.77	1	6F	761	C04MK220	RGOCA	KL		$4,425.46	13.848704
705098300000		73655	20080415	20080523	PAID	COMPLETE	2240832	1	TF MORAN INC	$3,124.48	1	6F	761	C04MK220	RGOCA	EN		$3,124.48	100
992968300000		3101688690	20080419	20080620	PAID	COMPLETE	2232837	12304	STAPLES INC	$3.62	1	6F	761	C04MK220	RGOCA			$3.62	100
3968300000		3101688691	20080419	20080620	PAID	COMPLETE	2232837	12305	STAPLES INC	$24.08	1	6F	761	C04MK220	RGOCA			$12.04	100
3968300000		3101688691	20080419	20080620	PAID	COMPLETE	2232837	12305	STAPLES INC	$24.08	2	6F	761	C04MK220	RGOCA			$12.04	100
103968300000		3101688692	20080419	20080620	PAID	COMPLETE	2232837	12306	STAPLES INC	$55.67	1	6F	761	C04MK220	RGOCA			$55.67	100
913109300000		81090457	20080419	20080527	PAID	COMPLETE	2221487	54	WILLIAMS SCOTSMAN INC	$945.00	1	6F	761	C04MK220	RGOCA	RI		$945.00	100
213478300000		106510804210002	20080421	20080501	PAID	COMPLETE	2241227	7	GE CAPITAL FINANCIAL	$71,450.28	377	6F	761	C04MK220	NROCA	MX		$19.99	100
213478300000		106510804210002	20080421	20080501	PAID	COMPLETE	2241227	7	GE CAPITAL FINANCIAL	$71,450.28	378	6F	761	C04MK220	NROCA	MX		$39.99	100
213478300000		106510804210002	20080421	20080501	PAID	COMPLETE	2241227	7	GE CAPITAL FINANCIAL	$71,450.28	379	6F	761	C04MK220	NROCA	MX		$398.00	100
469378300000		592959	20080422	20080527	PAID	COMPLETE	2200954	1790	THE ERGONOMIC GROUP	$1,641.91	1	6F	761	C04MK220	RGOCA	HW		$1,172.15	100

469378300000		592959	20080422	20080527	PAID	COMPLETE	2200954	1790	THE ERGONOMIC GROUP	$1,641.91	2	6F	761	C04MK220	RGOCA	HW		$135.45	100
469378300000		592959	20080422	20080527	PAID	COMPLETE	2200954	1790	THE ERGONOMIC GROUP	$1,641.91	3	6F	761	C04MK220	RGOCA	HW		$38.20	100
469378300000		592959	20080422	20080527	PAID	COMPLETE	2200954	1790	THE ERGONOMIC GROUP	$1,641.91	4	6F	761	C04MK220	RGOCA			$49.23	100
469378300000		592959	20080422	20080527	PAID	COMPLETE	2200954	1790	THE ERGONOMIC GROUP	$1,641.91	5	6F	761	C04MK220	RGOCA	HW		$214.88	100
469378300000		592959	20080422	20080527	PAID	COMPLETE	2200954	1790	THE ERGONOMIC GROUP	$1,641.91	9998	6F	761	C04MK220	RGOCA	HW		$31.02	96.9375
469378300000		592959	20080422	20080527	PAID	COMPLETE	2200954	1790	THE ERGONOMIC GROUP	$1,641.91	9998	6F	761	C04MK220	RGOCA			$0.98	3.0625
635398300000		9788	20080429	20080612	PAID	COMPLETE	2208706	37	O'CONNOR CORP	$90,961.12	1	6F	761	C04MK220	RGOCA	KL		$523.79	0.575839
836588300000		4515381	20080430	20080604	PAID	COMPLETE	2235586		GFS BUILDING MAINTENANCE INC	$74.00	1	6F	761	C04MK220	RGOCA	OC		$74.00	100
366749300000	82-002		20080430	20080725	PAID	COMPLETE	2241604		POWER ADVOCATE INC	$63,031.40	1	6F	761	C04MK220	RGOCA	KL		$61,425.00	97.451429
366749300000	82-002		20080430	20080725	PAID	COMPLETE	2241604		POWER ADVOCATE INC	$63,031.40	1	6F	761	C04MK220	RGOCA	OC		$1,606.40	2.548571
69588300000		4515445	20080501	20080604	PAID	COMPLETE	2235586		GFS BUILDING MAINTENANCE INC	$200.00	1	6F	761	C04MK220	RGOCA	OC		$200.00	100
738888300000		595288	20080508	20080611	PAID	COMPLETE	2200954	1805	THE ERGONOMIC GROUP	$1,399.62	1	6F	761	C04MK220	RGOCA	HW		$942.75	100
738888300000		595288	20080508	20080611	PAID	COMPLETE	2200954	1805	THE ERGONOMIC GROUP	$1,399.62	2	6F	761	C04MK220	RGOCA	HW		$122.56	100
738888300000		595288	20080508	20080611	PAID	COMPLETE	2200954	1805	THE ERGONOMIC GROUP	$1,399.62	3	6F	761	C04MK220	RGOCA	HW		$38.20	100
738888300000		595288	20080508	20080611	PAID	COMPLETE	2200954	1805	THE ERGONOMIC GROUP	$1,399.62	4	6F	761	C04MK220	RGOCA			$49.23	100
738888300000		595288	20080508	20080611	PAID	COMPLETE	2200954	1805	THE ERGONOMIC GROUP	$1,399.62	5	6F	761	C04MK220	RGOCA	HW		$214.88	100
738888300000		595288	20080508	20080611	PAID	COMPLETE	2200954	1805	THE ERGONOMIC GROUP	$1,399.62	9998	6F	761	C04MK220	RGOCA			$1.15	3.59375
738888300000		595288	20080508	20080611	PAID	COMPLETE	2200954	1805	THE ERGONOMIC GROUP	$1,399.62	9998	6F	761	C04MK220	RGOCA	HW		$30.85	96.40625
241298300000		1278881	20080508	20080613	PAID	COMPLETE	2238795		WASHINGTON GROUP INTERNATIONAL INC	$588,858.12	1	6F	761	C04MK220	RGOCA	KL	MKAA 0	$588,858.12	100
290798300000	2008-213		20080513	20080616	PAID	COMPLETE	2205207	39	AYER ELECTRIC LLC	$32,249.33	1	6F	761	C04MK220	RGOCA	KL		$208.68	0.647083
580649300000	MRMCK-2008-005		20080517	20080717	PAID	COMPLETE	2222187	10	JANUS MANAGEMENT ASSOCIATES	$10,980.52	1	6F	56	C04MK220	RGOCA	LS		$10,980.52	100
214839300000		73873	20080519	20080721	PAID	COMPLETE	2240832	1	TF MORAN INC	$11,285.98	1	6F	761	C04MK220	RGOCA	OC		$3,707.98	32.854745
214839300000		73873	20080519	20080721	PAID	COMPLETE	2240832	1	TF MORAN INC	$11,285.98	1	6F	761	C04MK220	RGOCA	KL		$7,578.00	67.145255
249619300000		81839843	20080519	20080626	PAID	COMPLETE	2221487	54	WILLIAMS SCOTSMAN INC	$945.00	1	6F	761	C04MK220	RGOCA	RI		$945.00	100
738509300000		73931	20080520	20080626	PAID	COMPLETE	2242004		TF MORAN INC	$39,047.50	1	6F	761	C04MK220	RGOCA	OC		$39,047.50	100
729109300000		106510805210001	20080521	20080602	PAID	COMPLETE	2241227	7	GE CAPITAL FINANCIAL	$92,236.50	71	6F	760	C04MK220	NROCA	MX		$2,339.22	100
426509300000		71304	20080522	20080609	PAID	COMPLETE	2230898		EASTERN ANALYTICAL INC	$39.60	1	6F	761	C04MK220	NROCA	OC		$40.00	100
288009300000		3103276230	20080524	20080625	PAID	COMPLETE	2232837	13301	STAPLES INC	$116.88	1	6F	761	C04MK220	RGOCA			$0.28	100
288009300000		3103276230	20080524	20080625	PAID	COMPLETE	2232837	13301	STAPLES INC	$116.88	2	6F	761	C04MK220	RGOCA			$0.46	100
288009300000		3103276230	20080524	20080625	PAID	COMPLETE	2232837	13301	STAPLES INC	$116.88	3	6F	761	C04MK220	RGOCA			$0.55	100
288009300000		3103276230	20080524	20080625	PAID	COMPLETE	2232837	13301	STAPLES INC	$116.88	4	6F	761	C04MK220	RGOCA			$1.82	100
288009300000		3103276230	20080524	20080625	PAID	COMPLETE	2232837	13301	STAPLES INC	$116.88	5	6F	761	C04MK220	RGOCA			$1.35	100
288009300000		3103276230	20080524	20080625	PAID	COMPLETE	2232837	13301	STAPLES INC	$116.88	6	6F	761	C04MK220	RGOCA			$1.35	100
288009300000		3103276230	20080524	20080625	PAID	COMPLETE	2232837	13301	STAPLES INC	$116.88	7	6F	761	C04MK220	RGOCA			$1.35	100
288009300000		3103276230	20080524	20080625	PAID	COMPLETE	2232837	13301	STAPLES INC	$116.88	8	6F	761	C04MK220	RGOCA			$1.35	100
288009300000		3103276230	20080524	20080625	PAID	COMPLETE	2232837	13301	STAPLES INC	$116.88	9	6F	761	C04MK220	RGOCA			$1.35	100
288009300000		3103276230	20080524	20080625	PAID	COMPLETE	2232837	13301	STAPLES INC	$116.88	10	6F	761	C04MK220	RGOCA			$1.43	100
288009300000		3103276230	20080524	20080625	PAID	COMPLETE	2232837	13301	STAPLES INC	$116.88	11	6F	761	C04MK220	RGOCA			$3.05	100
288009300000		3103276230	20080524	20080625	PAID	COMPLETE	2232837	13301	STAPLES INC	$116.88	12	6F	761	C04MK220	RGOCA			$5.36	100
288009300000		3103276230	20080524	20080625	PAID	COMPLETE	2232837	13301	STAPLES INC	$116.88	13	6F	761	C04MK220	RGOCA			$7.72	100
288009300000		3103276230	20080524	20080625	PAID	COMPLETE	2232837	13301	STAPLES INC	$116.88	14	6F	761	C04MK220	RGOCA			$9.62	100
288009300000		3103276230	20080524	20080625	PAID	COMPLETE	2232837	13301	STAPLES INC	$116.88	15	6F	761	C04MK220	RGOCA			$30.45	100
288009300000		3103276230	20080524	20080625	PAID	COMPLETE	2232837	13301	STAPLES INC	$116.88	16	6F	761	C04MK220	RGOCA			$14.90	100
288009300000		3103276230	20080524	20080625	PAID	COMPLETE	2232837	13301	STAPLES INC	$116.88	17	6F	761	C04MK220	RGOCA			$15.48	100
288009300000		3103276230	20080524	20080625	PAID	COMPLETE	2232837	13301	STAPLES INC	$116.88	18	6F	761	C04MK220	RGOCA			$19.01	100
388009300000		3103276231	20080524	20080625	PAID	COMPLETE	2232837	13302	STAPLES INC	$3.68	1	6F	761	C04MK220	RGOCA			$3.68	100
455019300000		9849	20080527	20080707	PAID	COMPLETE	2208706	37	O'CONNOR CORP	$87,257.92	1	6F	761	C04MK220	RGOCA	KL		$120.66	0.13828
360319300000		597599	20080528	20080709	PAID	COMPLETE	2200954	1823	THE ERGONOMIC GROUP	$1,424.94	1	6F	761	C04MK220	RGOCA	HW		$942.75	100
360319300000		597599	20080528	20080709	PAID	COMPLETE	2200954	1823	THE ERGONOMIC GROUP	$1,424.94	2	6F	761	C04MK220	RGOCA	HW		$133.24	100
360319300000		597599	20080528	20080709	PAID	COMPLETE	2200954	1823	THE ERGONOMIC GROUP	$1,424.94	3	6F	761	C04MK220	RGOCA	HW		$38.20	100
360319300000		597599	20080528	20080709	PAID	COMPLETE	2200954	1823	THE ERGONOMIC GROUP	$1,424.94	4	6F	761	C04MK220	RGOCA			$49.23	100
360319300000		597599	20080528	20080709	PAID	COMPLETE	2200954	1823	THE ERGONOMIC GROUP	$1,424.94	5	6F	761	C04MK220	RGOCA	HW		$229.52	100
360319300000		597599	20080528	20080709	PAID	COMPLETE	2200954	1823	THE ERGONOMIC GROUP	$1,424.94	9998	6F	761	C04MK220	RGOCA			$1.13	3.53125
360319300000		597599	20080528	20080709	PAID	COMPLETE	2200954	1823	THE ERGONOMIC GROUP	$1,424.94	9998	6F	761	C04MK220	RGOCA	HW		$30.87	96.46875
305409300000		488095	20080529	20080702	PAID	COMPLETE	2208380	44	BKM TOTAL OFFICE TODAY	$573.87	1	6F	761	C04MK220	RGOCA	MX		$573.87	100
662619300000	82-003		20080531	20080714	PAID	COMPLETE	2241604		POWER ADVOCATE INC	$95,176.63	1	6F	761	C04MK220	RGOCA	KL		$93,825.00	98.579872
662619300000	82-003		20080531	20080714	PAID	COMPLETE	2241604		POWER ADVOCATE INC	$95,176.63	1	6F	761	C04MK220	RGOCA	OC		$1,351.63	1.420128
46419300000		4515548	20080601	20080709	PAID	COMPLETE	2235586		GFS BUILDING MAINTENANCE INC	$200.00	1	6F	761	C04MK220	RGOCA	OC		$200.00	100
189119300000		71542	20080602	20080707	PAID	COMPLETE	2230898		EASTERN ANALYTICAL INC	$1,395.90	1	6F	761	C04MK220	NROCA	OC		$1,410.00	100
237989300000		71566	20080602	20080910	PAID	COMPLETE	2230898		EASTERN ANALYTICAL INC	$200.00	1	6F	761	C04MK220	NROCA	OC		$200.00	100
744679300000		13750	20080604	20080825	PAID	COMPLETE	2236478		TRC ENVIRONMENTAL CORP	$2,170.00	1	6F	761	C04MK220	RGOCA	OC		$2,170.00	100
342369300000	MRMCK-2008-006		20080605	20080807	PAID	COMPLETE	2222187	10	JANUS MANAGEMENT ASSOCIATES	$6,913.63	1	6F	56	C04MK220	RGOCA	LS		$6,913.63	100
674419300000		9935	20080605	20080710	PAID	COMPLETE	2208706	37	O'CONNOR CORP	$84,805.84	1	6F	761	C04MK220	RGOCA	KL		$215.04	0.253567

597419300000		1281939	20080605	20080709	PAID	COMPLETE	2238795		WASHINGTON GROUP INTERNATIONAL INC	$665,751.87	1	6F	761	C04MK220	RGOCA	KL		$665,751.87	100
852229300000		74031	20080613	20080718	PAID	COMPLETE	2242004		TF MORAN INC	$13,042.50	1	6F	761	C04MK220	RGOCA	OC		$13,042.50	100
799819300000		3104252828	20080614	20080716	PAID	COMPLETE	2232837	13800	STAPLES INC	$62.94	1	6F	761	C04MK220	RGOCA			$3.16	100
799819300000		3104252828	20080614	20080716	PAID	COMPLETE	2232837	13800	STAPLES INC	$62.94	2	6F	761	C04MK220	RGOCA			$18.98	100
799819300000		3104252828	20080614	20080716	PAID	COMPLETE	2232837	13800	STAPLES INC	$62.94	3	6F	761	C04MK220	RGOCA			$40.80	100
899819300000		3104252829	20080614	20080716	PAID	COMPLETE	2232837	13800	STAPLES INC	$193.70	1	6F	761	C04MK220	RGOCA			$193.70	100
999819300000		3104252830	20080614	20080716	PAID	COMPLETE	2232837	13801	STAPLES INC	$89.99	1	6F	761	C04MK220	RGOCA			$89.99	100
915339300000		82604691	20080619	20080728	PAID	COMPLETE	2221487	54	WILLIAMS SCOTSMAN INC	$945.00	1	6F	761	C04MK220	RGOCA			$945.00	100
340529300000		3104533823	20080621	20080723	PAID	COMPLETE	2232837	13800	STAPLES INC	$61.05	1	6F	761	C04MK220	RGOCA			$61.05	100
440529300000		3104533824	20080621	20080723	PAID	COMPLETE	2232837	13800	STAPLES INC	$61.05	1	6F	761	C04MK220	RGOCA			$61.05	100
540529300000		3104533825	20080621	20080723	PAID	COMPLETE	2232837	13800	STAPLES INC	$61.05	1	6F	761	C04MK220	RGOCA			$61.05	100
640529300000		3104533826	20080621	20080723	PAID	COMPLETE	2232837	13800	STAPLES INC	$61.05	1	6F	761	C04MK220	RGOCA			$61.05	100
740529300000		3104533827	20080621	20080723	PAID	COMPLETE	2232837	13800	STAPLES INC	$61.05	1	6F	761	C04MK220	RGOCA			$61.05	100
630929300000		106510806230001	20080623	20080630	PAID	COMPLETE	2241227	7	GE CAPITAL FINANCIAL	$74,732.36	161	6F	761	C04MK220	RGOCA	MX		$20.84	100
630929300000		106510806230001	20080623	20080630	PAID	COMPLETE	2241227	7	GE CAPITAL FINANCIAL	$74,732.36	162	6F	761	C04MK220	RGOCA	MX		$21.80	100
630929300000		106510806230001	20080623	20080630	PAID	COMPLETE	2241227	7	GE CAPITAL FINANCIAL	$74,732.36	163	6F	761	C04MK220	RGOCA	MX		$6.07	100
730929300000		106510806230002	20080623	20080630	PAID	COMPLETE	2241227	7	GE CAPITAL FINANCIAL	$91,246.34	175	6F	761	C04MK220	NROCA	MX		$16.94	100
830929300000		106510806230003	20080623	20080630	PAID	COMPLETE	2241227	7	GE CAPITAL FINANCIAL	$78,153.58	237	6F	761	C04MK220	RGOCA	MX		$282.40	100
375739300000		74109	20080623	20080905	PAID	COMPLETE	2240832	1	TF MORAN INC	$36,078.75	1	6F	761	C04MK220	RGOCA	KL		$34,128.00	94.593078
375739300000		74109	20080623	20080905	PAID	COMPLETE	2240832	1	TF MORAN INC	$36,078.75	1	6F	761	C04MK220	RGOCA	OC		$1,950.75	5.406922
618239300000		10059	20080627	20080730	PAID	COMPLETE	2208706	37	O'CONNOR CORP	$78,769.27	1	6F	761	C04MK220	RGOCA	KL		$5,626.42	7.142912
789921400000		21303	20080627	20090305	PAID	COMPLETE	2205029		SURPLUS OFFICE EQUIPMENT INC	$629.00	1	6F	761	C04MK220	RGOCA	MX		$599.00	100
789921400000		21303	20080627	20090305	PAID	COMPLETE	2205029		SURPLUS OFFICE EQUIPMENT INC	$629.00	9998	6F	761	C04MK220	RGOCA	MX		$30.00	100
67769300000	82-004		20080630	20080814	PAID	COMPLETE	2241604		POWER ADVOCATE INC	$60,728.56	1	6F	761	C04MK220	RGOCA	KL		$60,728.56	100
130149300000		72280	20080701	20080811	PAID	COMPLETE	2230898		EASTERN ANALYTICAL INC	$40.00	1	6F	761	C04MK220	NROCA	OC		$40.00	100
828939300000		4515626	20080701	20080807	PAID	COMPLETE	2235586		GFS BUILDING MAINTENANCE INC	$200.00	1	6F	761	C04MK220	RGOCA	OC		$200.00	100
668049300000		212434	20080701	20080908	PAID	COMPLETE	2243405		GOLDER ASSOCIATES INC	$41,047.74	1	6F	761	C04MK220	RGOCA	OC		$41,047.74	100
568049300000		212435	20080701	20080908	PAID	COMPLETE	2243458		GOLDER ASSOCIATES INC	$26,899.25	1	6F	761	C04MK220	RGOCA	MX		$26,899.25	100
918739300000		29384	20080701	20080806	PAID	COMPLETE	2238795		WASHINGTON GROUP INTERNATIONAL INC	$588,758.15	1	6F	761	C04MK220	RGOCA	OC		$588,758.15	100
756089300000	MRMCK-2008-007		20080702	20080827	PAID	COMPLETE	2222187	10	JANUS MANAGEMENT ASSOCIATES	$6,325.75	1	6F	56	C04MK220	RGOCA	LS		$6,325.75	100
140149300000		72370	20080703	20080811	PAID	COMPLETE	2230898		EASTERN ANALYTICAL INC	$40.00	1	6F	761	C04MK220	NROCA	OC		$40.00	100
523549300000		25871	20080710	20080814	PAID	COMPLETE	2243216		CAVANAUGH TOCCI ASSOC INC	$3,563.00	1	6F	761	C04MK220	RGOCA	OC		$3,563.00	100
8469300000		10085	20080711	20080815	PAID	COMPLETE	2208706	37	O'CONNOR CORP	$42,279.10	1	6F	761	C04MK220	RGOCA	KL		$189.33	0.447809
500159300000		74285	20080717	20080820	PAID	COMPLETE	2239101		TF MORAN INC	$246.00	1	6F	761	C04MK220	RGOCA	MX		$200.00	81.300813
110159300000		74284	20080717	20080919	PAID	COMPLETE	2240832	1	TF MORAN INC	$35,536.48	1	6F	761	C04MK220	RGOCA	KL		$19,594.25	55.13841
110159300000		74284	20080717	20080919	PAID	COMPLETE	2240832	1	TF MORAN INC	$35,536.48	1	6F	761	C04MK220	RGOCA	OC		$15,942.23	44.86159
477959300000		83366103	20080719	20080825	PAID	COMPLETE	2221487	54	WILLIAMS SCOTSMAN INC	$945.00	1	6F	761	C04MK220	RGOCA			$945.00	100
639559300000		106510807210003	20080721	20080801	PAID	COMPLETE	2241227	7	GE CAPITAL FINANCIAL	$79,360.06	224	6F	761	C04MK220	RGOCA	MX		$72.90	100
644679300000		15712	20080722	20080919	PAID	COMPLETE	2236478		TRC ENVIRONMENTAL CORP	$2,000.00	1	6F	761	C04MK220	RGOCA	OC		$2,000.00	100
682469300000		214868	20080729	20081006	PAID	COMPLETE	2243405		GOLDER ASSOCIATES INC	$71,217.70	1	6F	761	C04MK220	RGOCA	OC		$71,217.70	100
582469300000		214861	20080729	20081006	PAID	COMPLETE	2243458		GOLDER ASSOCIATES INC	$54,744.35	1	6F	761	C04MK220	RGOCA	OC		$54,744.35	100
971179300000	82-005		20080731	20080915	PAID	COMPLETE	2241604		POWER ADVOCATE INC	$41,049.34	1	6F	761	C04MK220	RGOCA	KL		$41,049.34	100
667269300000		4515755	20080801	20080903	PAID	COMPLETE	2235586		GFS BUILDING MAINTENANCE INC	$200.00	1	6F	761	C04MK220	RGOCA	OC		$200.00	100
95500400000	MRMCK-2008-008		20080806	20080926	PAID	COMPLETE	2222187	10	JANUS MANAGEMENT ASSOCIATES	$9,470.80	1	6F	56	C04MK220	RGOCA	LS		$9,470.80	100
273969300000		1287961	20080806	20080911	PAID	COMPLETE	2238795		WASHINGTON GROUP INTERNATIONAL INC	$577,117.85	1	6F	761	C04MK220	RGOCA	KL		$577,117.85	100
107989300000	2UF5LQ		20080807	20080918	PAID	COMPLETE			BRENT M SOWLE	$651.85	1	6F	760	C04MK220	RGOCA	AE	MKAA 0	$651.85	100
618079300000	089527-01		20080808	20080912	PAID	COMPLETE	2239035	191	CAREY WIPING MATERIALS CORP	$86.46	1	6F	761	C04MK220	RGOCA			$26.10	100
618079300000	089527-01		20080808	20080912	PAID	COMPLETE	2239035	191	CAREY WIPING MATERIALS CORP	$86.46	2	6F	761	C04MK220	RGOCA			$32.60	100
618079300000	089527-01		20080808	20080912	PAID	COMPLETE	2239035	191	CAREY WIPING MATERIALS CORP	$86.46	9998	6F	761	C04MK220	RGOCA			$27.76	100
750189300000		74430	20080808	20081017	PAID	COMPLETE	2240832	1	TF MORAN INC	$41,963.96	1	6F	761	C04MK220	RGOCA			$41,963.96	100
115179300000		74428	20080808	20080911	PAID	COMPLETE	2243271		TF MORAN INC	$552.50	1	6F	761	C04MK220	RGOCA	OC		$552.50	100
593769300000		3106866584	20080809	20080910	PAID	COMPLETE	2232837	15064	STAPLES INC	$22.16	1	6F	761	C04MK220	RGOCA			$12.20	100
593769300000		3106866584	20080809	20080910	PAID	COMPLETE	2232837	15064	STAPLES INC	$22.16	2	6F	761	C04MK220	RGOCA			$3.21	100
593769300000		3106866584	20080809	20080910	PAID	COMPLETE	2232837	15064	STAPLES INC	$22.16	3	6F	761	C04MK220	RGOCA			$6.75	100
693769300000		3106866585	20080809	20080910	PAID	COMPLETE	2232837	15064	STAPLES INC	$61.05	1	6F	761	C04MK220	RGOCA			$61.05	100
793769300000		3106866586	20080809	20080910	PAID	COMPLETE	2232837	15065	STAPLES INC	$6.95	1	6F	761	C04MK220	RGOCA			$6.95	100
893769300000		3106866587	20080809	20080910	PAID	COMPLETE	2232837	15066	STAPLES INC	$56.99	1	6F	761	C04MK220	RGOCA			$56.99	100
993769300000		3106866588	20080809	20080910	PAID	COMPLETE	2232837	15067	STAPLES INC	$139.98	1	6F	761	C04MK220	RGOCA			$139.98	100
4769300000		3106866589	20080809	20080910	PAID	COMPLETE	2232837	15068	STAPLES INC	$89.99	1	6F	761	C04MK220	RGOCA			$89.99	100
232789300000		84134355	20080818	20080925	PAID	COMPLETE	2221487	54	WILLIAMS SCOTSMAN INC	$81.99	1	6F	761	C04MK220	RGOCA			$1.99	100
332789300000		84140755	20080819	20080925	PAID	COMPLETE	2221487	54	WILLIAMS SCOTSMAN INC	$945.00	1	6F	761	C04MK220	RGOCA	RI		$945.00	100
528089300000		106510808210001	20080821	20080902	PAID	COMPLETE	2241227	7	GE CAPITAL FINANCIAL	$79,066.11	237	6F	761	C04MK220	RGOCA	MX		$21.80	100
828089300000		106510808210004	20080821	20080902	PAID	COMPLETE	2241227	7	GE CAPITAL FINANCIAL	$74,476.74	399	6F	761	C04MK220	NROCA	MX		$889.00	100

928089300000	106510808210005	20080821	20080902	PAID	COMPLETE	2241227	7	GE CAPITAL FINANCIAL	$45,070.12	48	6F	761	C04MK220	NROCA	MX		$973.04	100
928089300000	106510808210005	20080821	20080902	PAID	COMPLETE	2241227	7	GE CAPITAL FINANCIAL	$45,070.12	99	6F	761	C04MK220	RGOCA	MX		$1,563.84	100
73499300000	84211728	20080821	20081003	PAID	COMPLETE	2221487	54	WILLIAMS SCOTSMAN INC	$81.99	1	6F	761	C04MK220	RGOCA			$1.99	100
173499300000	84211744	20080821	20081003	PAID	COMPLETE	2221487	54	WILLIAMS SCOTSMAN INC	$81.99	1	6F	761	C04MK220	RGOCA			$1.99	100
963499300000	84210266	20080821	20081003	PAID	COMPLETE	2221487	54	WILLIAMS SCOTSMAN INC	$81.99	1	6F	761	C04MK220	RGOCA			$1.99	100
453499300000	690472	20080823	20081003	PAID	COMPLETE	2244342		HALEY & ALDRICH INC	$2,317.90	1	6F	761	C04MK220	RGOCA	KL		$2,317.90	100
618689300000	27033	20080825	20080929	PAID	COMPLETE	2243216		CAVANAUGH TOCCI ASSOC INC	$2,072.52	1	6F	761	C04MK220	RGOCA	KL		$2,072.52	100
590599300000	10163	20080828	20081002	PAID	COMPLETE	2208706	37	O'CONNOR CORP	$30,331.22	1	6F	761	C04MK220	RGOCA	KL		$2,984.74	9.840488
702380400000	17152	20080828	20090114	PAID	COMPLETE	2236478		TRC ENVIRONMENTAL CORP	$4,678.71	1	6F	761	C04MK220	RGOCA	OC		$4,678.71	100
190899300000	217484	20080829	20081107	PAID	COMPLETE	2243405		GOLDER ASSOCIATES INC	$5,707.62	1	6F	761	C04MK220	RGOCA	KL		$5,707.62	100
90899300000	217446	20080829	20081107	PAID	COMPLETE	2243458		GOLDER ASSOCIATES INC	$50,205.30	1	6F	761	C04MK220	RGOCA	KL		$50,205.30	100
429489300000	C-0832-001	20080829	20081002	PAID	COMPLETE	2244000		HAMON CUSTODIS INC	$450,000.00	1	6F	761	C04MK220	RGOCA	KL		$450,000.00	100
347489300000	403692	20080829	20081103	PAID	COMPLETE	2237650	149	ISAACSON STRUCTURAL STEEL INC	$4,850.00	1	6F	761	C04MK220	RGOCA			$4,350.00	100
577999300000	84432441	20080829	20081017	PAID	COMPLETE	2221487	54	WILLIAMS SCOTSMAN INC	$81.99	1	6F	761	C04MK220	RGOCA			$1.99	100
833899300000	4515817	20080901	20081006	PAID	COMPLETE	2235586		GFS BUILDING MAINTENANCE INC	$200.00	1	6F	761	C04MK220	RGOCA	KL		$200.00	100
247730400000	MRMCK-2008-009	20080904	20081103	PAID	COMPLETE	2222187	10	JANUS MANAGEMENT ASSOCIATES	$14,353.36	1	6F	56	C04MK220	RGOCA	LS		$14,353.36	100
612399300000	96024623	20080904	20081015	PAID	COMPLETE	2243884		SIEMENS POWER GENERATION INC	$375,000.00	1	6F	761	C04MK220	RGOCA	KL		$375,000.00	100
635999300000	5854	20080904	20081009	PAID	COMPLETE	2161318		WEAVER BROS CONSTRUCTION CO	$15,464.88	1	6F	761	C04MK220	RGOCA	OC		$15,464.88	100
838199300000	C-0832-002	20080905	20080926	PAID	COMPLETE	2244000		HAMON CUSTODIS INC	$637,500.00	1	6F	761	C04MK220	RGOCA	KL		$637,500.00	100
362500400000	10280	20080908	20081014	PAID	COMPLETE	2208706	47	O'CONNOR CORP	$18,968.48	1	6F	761	C04MK220	RGOCA	KL		$5,746.10	30.292886
300950400000	84659899	20080908	20081126	PAID	COMPLETE	2221487	64	WILLIAMS SCOTSMAN INC	$1,185.00	1	6F	761	C04MK220	RGOCA	RI		$821.00	100
300950400000	84659899	20080908	20081126	PAID	COMPLETE	2221487	64	WILLIAMS SCOTSMAN INC	$1,185.00	9998	6F	761	C04MK220	RGOCA	RI		$364.00	100
312600400000	84572RI	20080909	20081015	PAID	COMPLETE	2244825		BOSTON LADDER & SCAFFOLDING CO	$1,993.20	1	6F	761	C04MK220	RGOCA			$1,993.20	100
527920400000	635447	20080909	20081024	PAID	COMPLETE	2213440		J P CHEMICAL COMPANY INC	$321.44	1	6F	761	C04MK220	RGOCA	OC		$63.22	19.667745
24899300000	1291264	20080909	20081015	PAID	COMPLETE	2238795		WASHINGTON GROUP INTERNATIONAL INC	$783,544.01	1	6F	761	C04MK220	RGOCA	KL	MKAA	0 $783,544.01	100
870110400000	PSNH00459	20080910	20081015	PAID	COMPLETE	2157730		DEANGELIS RAILROAD CONTRACTORS	$502.00	1	6F	761	C04MK220	RGOCA	OC		$502.00	100
686299300000	404027	20080911	20081112	PAID	COMPLETE	2237650	155	ISAACSON STRUCTURAL STEEL INC	$6,372.00	1	6F	761	C04MK220	RGOCA			$6,372.00	100
487700400000	404028	20080911	20081114	PAID	COMPLETE	2237650	156	ISAACSON STRUCTURAL STEEL INC	$2,679.60	1	6F	761	C04MK220	RGOCA			$445.00	100
487700400000	404028	20080911	20081114	PAID	COMPLETE	2237650	156	ISAACSON STRUCTURAL STEEL INC	$2,679.60	2	6F	761	C04MK220	RGOCA			$215.00	100
487700400000	404028	20080911	20081114	PAID	COMPLETE	2237650	156	ISAACSON STRUCTURAL STEEL INC	$2,679.60	3	6F	761	C04MK220	RGOCA			$1,482.00	100
726010400000	5467	20080911	20081015	PAID	COMPLETE	2244382		SOUTHERN ENVIRONMENTAL INC	$10,000.00	1	6F	761	C04MK220	RGOCA	KL		$10,000.00	100
16110400000	74620	20080911	20081020	PAID	COMPLETE	2242004		TF MORAN INC	$1,407.50	1	6F	761	C04MK220	RGOCA	KL		$1,407.50	100
802380400000	17521	20080911	20090114	PAID	COMPLETE	2236478		TRC ENVIRONMENTAL CORP	$4,885.00	1	6F	761	C04MK220	RGOCA	OC		$4,885.00	100
159530400000	10283	20080912	20081031	PAID	COMPLETE	2208706	47	O'CONNOR CORP	$29,960.47	1	6F	761	C04MK220	RGOCA	KL		$1,427.52	4.764678
149900400000	76197375-001	20080912	20081020	PAID	COMPLETE	2234569	1	UNITED RENTALS	$1,201.55	1	6F	761	C04MK220	RGOCA	OC		$1,201.55	100
227110400000	2008-411	20080915	20081020	PAID	COMPLETE	2205207	40	AYER ELECTRIC LLC	$18,125.70	1	6F	761	C04MK220	RGOCA	KL		$481.19	2.654739
596110400000	27179	20080915	20081020	PAID	COMPLETE	2243216		CAVANAUGH TOCCI ASSOC INC	$6,817.42	1	6F	761	C04MK220	RGOCA	KL		$6,817.42	100
708000400000	C-0832.003	20080915	20081020	PAID	COMPLETE	2244000		HAMON CUSTODIS INC	$387,500.00	1	6F	761	C04MK220	RGOCA	KL		$387,500.00	100
998230400000	10304	20080916	20081030	PAID	COMPLETE	2208706	52	O'CONNOR CORP	$23,134.76	1	6F	761	C04MK220	RGOCA	KL		$18,996.84	82.113841
994410400000	236013	20080918	20081020	PAID	COMPLETE	2244995		COHEN STEEL SUPPLY INC	$4,028.98	1	6F	761	C04MK220	RGOCA			$1,377.00	100
994410400000	236013	20080918	20081020	PAID	COMPLETE	2244995		COHEN STEEL SUPPLY INC	$4,028.98	2	6F	761	C04MK220	RGOCA			$2,734.20	100
261120400000	79651	20080918	20081110	PAID	COMPLETE	2218074	13	EMPIRE SHEET METAL INC	$5,520.00	1	6F	761	C04MK220	RGOCA	MX		$5,520.00	100
922710400000	74705	20080918	20081030	PAID	COMPLETE	2239101		TF MORAN INC	$2,461.00	1	6F	761	C04MK220	RGOCA	KL		$2,461.00	100
537410400000	74704	20080918	20081201	PAID	COMPLETE	2240832	1	TF MORAN INC	$40,919.57	1	6F	761	C04MK220	RGOCA	KL		$40,919.57	100
32710400000	74701	20080918	20081030	PAID	COMPLETE	2243271		TF MORAN INC	$1,521.06	1	6F	761	C04MK220	RGOCA	KL		$1,521.06	100
947710400000	84917202	20080919	20081027	PAID	COMPLETE	2221487	54	WILLIAMS SCOTSMAN INC	$945.00	1	6F	761	C04MK220	RGOCA	RI		$945.00	100
64200400000	3108717543	20080920	20081022	PAID	COMPLETE	2232837	16034	STAPLES INC	$49.05	1	6F	760	C04MK220	RGOCA			$1.12	100
64200400000	3108717543	20080920	20081022	PAID	COMPLETE	2232837	16034	STAPLES INC	$49.05	2	6F	760	C04MK220	RGOCA			$12.04	100
64200400000	3108717543	20080920	20081022	PAID	COMPLETE	2232837	16034	STAPLES INC	$49.05	3	6F	760	C04MK220	RGOCA			$13.91	100
64200400000	3108717543	20080920	20081022	PAID	COMPLETE	2232837	16034	STAPLES INC	$49.05	4	6F	760	C04MK220	RGOCA			$21.98	100
164200400000	3108717544	20080920	20081022	PAID	COMPLETE	2232837	16035	STAPLES INC	$9.19	1	6F	760	C04MK220	RGOCA			$9.19	100
264200400000	3108717545	20080920	20081022	PAID	COMPLETE	2232837	16036	STAPLES INC	$147.58	1	6F	760	C04MK220	RGOCA			$24.22	100
264200400000	3108717545	20080920	20081022	PAID	COMPLETE	2232837	16036	STAPLES INC	$147.58	2	6F	760	C04MK220	RGOCA			$123.36	100
486500400000	236176	20080922	20081010	PAID	COMPLETE	2244995		COHEN STEEL SUPPLY INC	$2,679.52	4	6F	761	C04MK220	RGOCA			$2,734.20	100
586500400000	236177	20080922	20081010	PAID	COMPLETE	2244995		COHEN STEEL SUPPLY INC	$232.26	5	6F	761	C04MK220	RGOCA			$237.00	100
334510400000	74343	20080922	20081027	PAID	COMPLETE	2230898		EASTERN ANALYTICAL INC	$80.00	1	6F	761	C04MK220	NROCA	OC		$80.00	100
457500400000	106510809220001	20080922	20080929	PAID	COMPLETE	2241227	7	GE CAPITAL FINANCIAL	$88,607.97	47	6F	761	C04MK220	RGOCA	MX		$777.90	100
457500400000	106510809220001	20080922	20080929	PAID	COMPLETE	2241227	7	GE CAPITAL FINANCIAL	$88,607.97	48	6F	761	C04MK220	RGOCA	MX		$41.03	100
457500400000	106510809220001	20080922	20080929	PAID	COMPLETE	2241227	7	GE CAPITAL FINANCIAL	$88,607.97	371	6F	761	C04MK220	RGOCA	MX		$1,625.86	100
557500400000	106510809220002	20080922	20080929	PAID	COMPLETE	2241227	7	GE CAPITAL FINANCIAL	$86,786.29	413	6F	761	C04MK220	RGOCA	MX		$0.01	100
557500400000	106510809220002	20080922	20080929	PAID	COMPLETE	2241227	7	GE CAPITAL FINANCIAL	$86,786.29	414	6F	761	C04MK220	RGOCA	MX		$0.01	100
557500400000	106510809220002	20080922	20080929	PAID	COMPLETE	2241227	7	GE CAPITAL FINANCIAL	$86,786.29	415	6F	761	C04MK220	RGOCA	MX		$134.99	100
557500400000	106510809220002	20080922	20080929	PAID	COMPLETE	2241227	7	GE CAPITAL FINANCIAL	$86,786.29	416	6F	761	C04MK220	RGOCA	MX		-$0.02	100

657500400000		106510809220003	20080922	20080929	PAID	COMPLETE	2241227	7	GE CAPITAL FINANCIAL	$84,828.27	142	6F	761	C04MK220	RGOCA	MX		$743.25	100
657500400000		106510809220003	20080922	20080929	PAID	COMPLETE	2241227	7	GE CAPITAL FINANCIAL	$84,828.27	233	6F	761	C04MK220	RGOCA	MX		$208.14	100
757500400000		106510809220004	20080922	20080929	PAID	COMPLETE	2241227	7	GE CAPITAL FINANCIAL	$96,004.31	158	6F	761	C04MK220	RGOCA	MX		$39.72	100
757500400000		106510809220004	20080922	20080929	PAID	COMPLETE	2241227	7	GE CAPITAL FINANCIAL	$96,004.31	159	6F	761	C04MK220	RGOCA	MX		$5.75	100
98710400000		774458	20080923	20081027	PAID	COMPLETE	2195958	30	ATLANTIC CONTRACTING &	$137,236.36	1	6F	761	C04MK220	RGOCA	KL		$2,275.20	1.65787
796500400000		236207	20080923	20081014	PAID	COMPLETE	2244995		COHEN STEEL SUPPLY INC	$7,732.96	1	6F	761	C04MK220	RGOCA			$5,565.90	100
796500400000		236207	20080923	20081014	PAID	COMPLETE	2244995		COHEN STEEL SUPPLY INC	$7,732.96	2	6F	761	C04MK220	RGOCA			$2,324.88	100
962710400000		10301	20080924	20081030	PAID	COMPLETE	2208706	47	O'CONNOR CORP	$72,910.11	1	6F	761	C04MK220	RGOCA	KL		$62.22	0.085338
962710400000		10301	20080924	20081030	PAID	COMPLETE	2208706	47	O'CONNOR CORP	$72,910.11	1	6F	761	C04MK220	RGOCA	KL		$425.11	0.58306
581010400000		10299	20080924	20081030	PAID	COMPLETE	2219101	114	O'CONNOR CORP	$180,088.57	1	6F	761	C04MK220	RGOCA	KL		$1,379.01	0.76574
27010400000	NH0812831		20080925	20081029	PAID	COMPLETE	2244276		CLEAN HARBORS	$4,641.28	1	6F	761	C04MK220	RGOCR	KL		$4,736.00	100
817900400000		96024976	20080925	20081030	PAID	COMPLETE	2243884		SIEMENS POWER GENERATION INC	$450,000.00	1	6F	761	C04MK220	RGOCA			$450,000.00	100
584220400000		74487	20080926	20081103	PAID	COMPLETE	2230898		EASTERN ANALYTICAL INC	$1,605.00	1	6F	761	C04MK220	NROCA	OC		$1,605.00	100
413700400000		3108992774	20080927	20081029	PAID	COMPLETE	2232837	16390	STAPLES INC	$59.56	1	6F	760	C04MK220	RGOCA			$16.20	100
413700400000		3108992774	20080927	20081029	PAID	COMPLETE	2232837	16390	STAPLES INC	$59.56	2	6F	760	C04MK220	RGOCA			$8.10	100
413700400000		3108992774	20080927	20081029	PAID	COMPLETE	2232837	16390	STAPLES INC	$59.56	3	6F	760	C04MK220	RGOCA			$8.28	100
413700400000		3108992774	20080927	20081029	PAID	COMPLETE	2232837	16390	STAPLES INC	$59.56	4	6F	760	C04MK220	RGOCA			$26.98	100
513700400000		3108992775	20080927	20081029	PAID	COMPLETE	2232837	16391	STAPLES INC	$31.90	1	6F	760	C04MK220	RGOCA			$9.70	100
513700400000		3108992775	20080927	20081029	PAID	COMPLETE	2232837	16391	STAPLES INC	$31.90	2	6F	760	C04MK220	RGOCA			$22.20	100
613700400000		3108992776	20080927	20081029	PAID	COMPLETE	2232837	16393	STAPLES INC	$88.82	1	6F	760	C04MK220	RGOCA			$3.09	100
613700400000		3108992776	20080927	20081029	PAID	COMPLETE	2232837	16393	STAPLES INC	$88.82	2	6F	760	C04MK220	RGOCA			$4.74	100
613700400000		3108992776	20080927	20081029	PAID	COMPLETE	2232837	16393	STAPLES INC	$88.82	3	6F	760	C04MK220	RGOCA			$9.03	100
613700400000		3108992776	20080927	20081029	PAID	COMPLETE	2232837	16393	STAPLES INC	$88.82	4	6F	760	C04MK220	RGOCA			$9.15	100
613700400000		3108992776	20080927	20081029	PAID	COMPLETE	2232837	16393	STAPLES INC	$88.82	5	6F	760	C04MK220	RGOCA			$7.00	100
613700400000		3108992776	20080927	20081029	PAID	COMPLETE	2232837	16393	STAPLES INC	$88.82	6	6F	760	C04MK220	RGOCA			$7.45	100
613700400000		3108992776	20080927	20081029	PAID	COMPLETE	2232837	16393	STAPLES INC	$88.82	7	6F	760	C04MK220	RGOCA			$48.36	100
347130400000		10312	20080929	20081106	PAID	COMPLETE	2208706	47	O'CONNOR CORP	$87,814.57	1	6F	761	C04MK220	RGOCA	KL		$311.10	0.354269
191620400000		27260	20080930	20081107	PAID	COMPLETE	2243216		CAVANAUGH TOCCI ASSOC INC	$6,887.74	1	6F	761	C04MK220	RGOCA	KL		$6,887.74	100
240520400000		219567	20080930	20081208	PAID	COMPLETE	2243458		GOLDER ASSOCIATES INC	$19,165.10	1	6F	761	C04MK220	RGOCA	KL		$19,165.10	100
773110400000		613512	20080930	20081031	PAID	COMPLETE	2200954	1982	THE ERGONOMIC GROUP	$580.34	1	6F	761	C04MK220	RGOCA			$218.74	100
773110400000		613512	20080930	20081031	PAID	COMPLETE	2200954	1982	THE ERGONOMIC GROUP	$580.34	2	6F	761	C04MK220	RGOCA			$108.75	100
773110400000		613512	20080930	20081031	PAID	COMPLETE	2200954	1982	THE ERGONOMIC GROUP	$580.34	3	6F	761	C04MK220	RGOCA			$112.61	100
773110400000		613512	20080930	20081031	PAID	COMPLETE	2200954	1982	THE ERGONOMIC GROUP	$580.34	4	6F	761	C04MK220	RGOCA			$112.61	100
773110400000		613512	20080930	20081031	PAID	COMPLETE	2200954	1982	THE ERGONOMIC GROUP	$580.34	9998	6F	761	C04MK220	RGOCA			$27.63	100
568420400000		4515903	20081001	20081106	PAID	COMPLETE	2235586		GFS BUILDING MAINTENANCE INC	$200.00	1	6F	761	C04MK220	RGOCA	KL		$200.00	100
853110400000	M05467930		20081001	20081031	PAID	COMPLETE	2232839	949	WORKFLOW ONE	$4.17	1	6F	760	C04MK220	RGOCA			$4.17	100
748530400000		10319	20081003	20081107	PAID	COMPLETE	2208706	47	O'CONNOR CORP	$69,907.08	1	6F	761	C04MK220	RGOCA	KL		$1,047.60	1.498561
76920400000	76536811-001		20081003	20081110	PAID	COMPLETE	2234569	1	UNITED RENTALS	$2,782.00	1	6F	761	C04MK220	NROCA	OC		$2,512.00	100
76920400000	76536811-001		20081003	20081110	PAID	COMPLETE	2234569	1	UNITED RENTALS	$2,782.00	9998	6F	761	C04MK220	NROCA	OC		$270.00	100
179310400000		3109316245	20081004	20081105	PAID	COMPLETE	2232837	16390	STAPLES INC	$61.05	1	6F	760	C04MK220	RGOCA			$61.05	100
279310400000		3109316246	20081004	20081105	PAID	COMPLETE	2232837	16390	STAPLES INC	$61.05	1	6F	760	C04MK220	RGOCA			$61.05	100
379310400000		3109316247	20081004	20081105	PAID	COMPLETE	2232837	16390	STAPLES INC	$61.05	1	6F	760	C04MK220	RGOCA			$61.05	100
479310400000		3109316248	20081004	20081105	PAID	COMPLETE	2232837	16390	STAPLES INC	$61.05	1	6F	760	C04MK220	RGOCA			$61.05	100
638220400000	2-941-78032		20081006	20081027	PAID	COMPLETE			FEDERAL EXPRESS CORP	$448.96	8	6F	761	C04MK220	RGOCA	OC	MKAA	0 $20.54	100
748380400000	MRMCK-2008-010		20081006	20081217	PAID	COMPLETE	2222187	10	JANUS MANAGEMENT ASSOCIATES	$18,481.23	1	6F	56	C04MK220	RGOCA	LS		$18,481.23	100
195920400000		10326	20081007	20081110	PAID	COMPLETE	2208706	54	O'CONNOR CORP	$28,410.89	1	6F	761	C04MK220	RGOCA	KL		$20,060.39	70.608101
989920400000		5878	20081008	20081110	PAID	COMPLETE	2161318		WEAVER BROS CONSTRUCTION CO	$745.54	1	6F	761	C04MK220	RGOCA	OC		$745.54	100
184930400000	76197375-002		20081009	20081117	PAID	COMPLETE	2234569	1	UNITED RENTALS	$1,004.80	1	6F	761	C04MK220	RGOCA	OC		$1,004.80	100
839620400000		1294534	20081013	20081117	PAID	COMPLETE	2238795		WASHINGTON GROUP INTERNATIONAL INC	$578,844.69	1	6F	761	C04MK220	RGOCA	KL		$578,844.69	100
811830400000		405008	20081014	20081222	PAID	COMPLETE	2237650	149	ISAACSON STRUCTURAL STEEL INC	$3,386.25	1	6F	761	C04MK220	RGOCA			$3,386.25	100
610030400000	C-0832-004		20081015	20081119	PAID	COMPLETE	2244000		HAMON CUSTODIS INC	$150,000.00	1	6F	761	C04MK220	RGOCA	KL		$150,000.00	100
584830400000		711248	20081015	20081120	PAID	COMPLETE	2245284		IOMOSAIC CORP	$4,100.00	1	6F	761	C04MK220	RGOCA	OC		$4,100.00	100
931940400000		53977	20081015	20081203	PAID	COMPLETE	2244534		PELMAC INDUSTRIES INC	$3,135.00	1	6F	761	C04MK220	RGOCA	KL		$680.00	21.69059
931940400000		53977	20081015	20081203	PAID	COMPLETE	2244534		PELMAC INDUSTRIES INC	$3,135.00	1	6F	761	C04MK220	RGOCA	MX		$2,455.00	78.30941
484070400000		74962	20081016	20081215	PAID	COMPLETE	2239101		TF MORAN INC	$92.00	1	6F	761	C04MK220	RGOCA	OC		$92.00	100
715830400000		74990	20081017	20081222	PAID	COMPLETE	2240832	1	TF MORAN INC	$15,942.08	1	6F	761	C04MK220	RGOCA	KL		$15,942.08	100
615830400000		74999	20081017	20081120	PAID	COMPLETE	2243271		TF MORAN INC	$2,615.98	1	6F	761	C04MK220	RGOCA	KL		$2,615.98	100
653240400000		85687331	20081019	20081124	PAID	COMPLETE	2221487	54	WILLIAMS SCOTSMAN INC	$945.00	1	6F	761	C04MK220	RGOCA	RI		$945.00	100
325240400000		10351	20081020	20081124	PAID	COMPLETE	2208706	54	O'CONNOR CORP	$10,672.70	1	6F	761	C04MK220	RGOCA	KL		$10,672.70	100
35630400000		106510810210001	20081021	20081103	PAID	COMPLETE	2241227	7	GE CAPITAL FINANCIAL	$77,633.22	169	6F	761	C04MK220	RGOCA	MX		$486.80	100
335630400000		106510810210004	20081021	20081103	PAID	COMPLETE	2241227	7	GE CAPITAL FINANCIAL	$83,881.79	264	6F	761	C04MK220	RGOCA	MX		$53.33	100
102240400000	77471328-001		20081021	20081126	PAID	COMPLETE	2234569	1	UNITED RENTALS	$196.94	1	6F	761	C04MK220	RGOCA	OC		$196.94	100
447240400000		22116	20081023	20081205	PAID	COMPLETE	2205029		SURPLUS OFFICE EQUIPMENT INC	$1,921.00	1	6F	761	C04MK220	RGOCA	MX		$1,806.00	100

447240400000		22116	20081023	20081205	PAID	COMPLETE	2205029		SURPLUS OFFICE EQUIPMENT INC	$1,921.00	9998	6F	761	C04MK220	RGOCA	MX		$115.00	100
556740400000		693664	20081025	20081203	PAID	COMPLETE	2244342		HALEY & ALDRICH INC	$9,851.14	1	6F	761	C04MK220	RGOCA	KL		$9,851.14	100
825430400000		3110426457	20081025	20081126	PAID	COMPLETE	2232837	17008	STAPLES INC	$94.14	1	6F	761	C04MK220	RGOCA			$1.02	100
825430400000		3110426457	20081025	20081126	PAID	COMPLETE	2232837	17008	STAPLES INC	$94.14	2	6F	761	C04MK220	RGOCA			$4.44	100
825430400000		3110426457	20081025	20081126	PAID	COMPLETE	2232837	17008	STAPLES INC	$94.14	3	6F	761	C04MK220	RGOCA			$20.10	100
825430400000		3110426457	20081025	20081126	PAID	COMPLETE	2232837	17008	STAPLES INC	$94.14	4	6F	761	C04MK220	RGOCA			$12.10	100
825430400000		3110426457	20081025	20081126	PAID	COMPLETE	2232837	17008	STAPLES INC	$94.14	5	6F	761	C04MK220	RGOCA			$8.12	100
825430400000		3110426457	20081025	20081126	PAID	COMPLETE	2232837	17008	STAPLES INC	$94.14	6	6F	761	C04MK220	RGOCA			$48.36	100
925430400000		3110426458	20081025	20081126	PAID	COMPLETE	2232837	17009	STAPLES INC	$89.71	1	6F	761	C04MK220	RGOCA			$89.71	100
526950400000		96025567	20081029	20081218	PAID	COMPLETE	2243884		SIEMENS POWER GENERATION INC	$1,083,066.00	1	6F	761	C04MK220	RGOCA	KL		$1,083,066.00	100
12380400000		19536	20081030	20090114	PAID	COMPLETE	2236478		TRC ENVIRONMENTAL CORP	$5,252.46	1	6F	761	C04MK220	RGOCA	OC		$5,252.46	100
219440400000		188227	20081101	20081208	PAID	COMPLETE	2200226	10	COMENSURA INC	$111,434.97	6	6F	760	C04MK220	RGOCA	KL		$470.28	100
219440400000		188227	20081101	20081208	PAID	COMPLETE	2200226	10	COMENSURA INC	$111,434.97	7	6F	760	C04MK220	RGOCA	KL		$783.80	100
219440400000		188227	20081101	20081208	PAID	COMPLETE	2200226	10	COMENSURA INC	$111,434.97	8	6F	760	C04MK220	RGOCA	KL		$783.80	100
219440400000		188227	20081101	20081208	PAID	COMPLETE	2200226	10	COMENSURA INC	$111,434.97	9	6F	760	C04MK220	RGOCA	KL		$822.99	100
219440400000		188227	20081101	20081208	PAID	COMPLETE	2200226	10	COMENSURA INC	$111,434.97	10	6F	760	C04MK220	RGOCA	KL		$705.42	100
709440400000		188228	20081101	20081208	PAID	COMPLETE	2200226	10	COMENSURA INC	$2,785.95	6	6F	760	C04MK220	RGOCA	KL		$11.76	100
709440400000		188228	20081101	20081208	PAID	COMPLETE	2200226	10	COMENSURA INC	$2,785.95	7	6F	760	C04MK220	RGOCA	KL		$19.60	100
709440400000		188228	20081101	20081208	PAID	COMPLETE	2200226	10	COMENSURA INC	$2,785.95	8	6F	760	C04MK220	RGOCA	KL		$19.60	100
709440400000		188228	20081101	20081208	PAID	COMPLETE	2200226	10	COMENSURA INC	$2,785.95	9	6F	760	C04MK220	RGOCA	KL		$20.57	100
709440400000		188228	20081101	20081208	PAID	COMPLETE	2200226	10	COMENSURA INC	$2,785.95	10	6F	760	C04MK220	RGOCA	KL		$17.64	100
35150400000		4516012	20081101	20081208	PAID	COMPLETE	2235586		GFS BUILDING MAINTENANCE INC	$200.00	1	6F	761	C04MK220	RGOCA	KL		$200.00	100
584050400000		618157	20081104	20081212	PAID	COMPLETE	2200954	2006	THE ERGONOMIC GROUP	$1,084.49	1	6F	760	C04MK220	NROCA	HW		$769.91	100
584050400000		618157	20081104	20081212	PAID	COMPLETE	2200954	2006	THE ERGONOMIC GROUP	$1,084.49	2	6F	760	C04MK220	NROCA	HW		$277.58	100
584050400000		618157	20081104	20081212	PAID	COMPLETE	2200954	2006	THE ERGONOMIC GROUP	$1,084.49	9998	6F	760	C04MK220	NROCA	HW		$37.00	100
352250400000		10390	20081105	20081208	PAID	COMPLETE	2208706	55	O'CONNOR CORP	$64,477.77	1	6F	761	C04MK220	RGOCA	KL		$278.11	0.431327
781980400000	MRMCK-2008-011		20081106	20081226	PAID	COMPLETE	2222187	10	JANUS MANAGEMENT ASSOCIATES	$13,657.20	1	6F	56	C04MK220	RGOCA	LS		$13,657.20	100
770850400000	76197375-003		20081106	20081215	PAID	COMPLETE	2234569	1	UNITED RENTALS	$1,004.80	1	6F	761	C04MK220	RGOCA	OC		$1,004.80	100
382540400000		1297434	20081106	20081210	PAID	COMPLETE	2238795		WASHINGTON GROUP INTERNATIONAL INC	$870,299.91	1	6F	761	C04MK220	RGOCA	KL		$870,299.91	100
275650400000		1528921	20081107	20081210	PAID	COMPLETE	2232677		ATC ASSOCIATES INC	$1,600.00	1	6F	761	C04MK220	RGOCA	KL		$1,600.00	100
799550400000		5914	20081107	20081212	PAID	COMPLETE	2161318		WEAVER BROS CONSTRUCTION CO	$3,075.58	1	6F	761	C04MK220	RGOCA	OC		$400.00	13.005677
874440400000		3111274181	20081108	20081210	PAID	COMPLETE	2232837	17008	STAPLES INC	$15.50	1	6F	761	C04MK220	RGOCA			$15.50	100
974440400000		3111274182	20081108	20081210	PAID	COMPLETE	2232837	17008	STAPLES INC	$40.17	1	6F	761	C04MK220	RGOCA			$40.17	100
678760400000		314142	20081110	20081210	PAID	COMPLETE			MARSH USA INC	$935,000.00	1	6F	761	C04MK220	RGOCA	IP	MKAA	0 $935,000.00	100
749750400000		86244591	20081110	20081217	PAID	COMPLETE	2221487	54	WILLIAMS SCOTSMAN INC	$90.00	1	6F	761	C04MK220	RGOCA			$90.00	100
779750400000		27386	20081111	20081217	PAID	COMPLETE	2243216		CAVANAUGH TOCCI ASSOC INC	$1,276.50	1	6F	761	C04MK220	RGOCA	KL		$1,276.50	100
859380400000		3000000054952	20081114	20081223	PAID	COMPLETE			AON RISK SERVICES COMPANIES	$2,479.00	1	6F	761	C04MK220	RGOCA	IP	MKAA	0 $2,479.00	100
894001400000		10420	20081119	20081224	PAID	COMPLETE	2219101	114	O'CONNOR CORP	$161,577.05	1	6F	761	C04MK220	RGOCA	KL		$1,022.58	0.647134
894001400000		10420	20081119	20081224	PAID	COMPLETE	2219101	114	O'CONNOR CORP	$161,577.05	9998	6F	761	C04MK220	RGOCA	KL		$23.04	0.647134
902380400000		20249	20081119	20090114	PAID	COMPLETE	2236478		TRC ENVIRONMENTAL CORP	$7,040.00	1	6F	761	C04MK220	RGOCA	OC		$7,040.00	100
727660400000		86473676	20081119	20081224	PAID	COMPLETE	2221487	54	WILLIAMS SCOTSMAN INC	$945.00	1	6F	761	C04MK220	RGOCA	RI		$945.00	100
584070400000		75205	20081120	20090123	PAID	COMPLETE	2240832	1	TF MORAN INC	$34,396.30	1	6F	761	C04MK220	RGOCA	KL		$34,396.30	100
381360400000		106510811210003	20081121	20081201	PAID	COMPLETE	2241227	7	GE CAPITAL FINANCIAL	$84,167.93	310	6F	761	C04MK220	RGOCA	MX		$395.00	100
481360400000		106510811210004	20081121	20081201	PAID	COMPLETE	2241227	7	GE CAPITAL FINANCIAL	$66,673.30	43	6F	761	C04MK220	RGOCA	MX		$32.95	100
481360400000		106510811210004	20081121	20081201	PAID	COMPLETE	2241227	7	GE CAPITAL FINANCIAL	$66,673.30	205	6F	761	C04MK220	RGOCA	MX		$230.24	100
27511400000		2	20081121	20090306	PAID	COMPLETE	2246117		GEORGE R CAIRNS AND SONS INC	$476,088.10	1	6F	761	C04MK220	RGOCA	KL		$476,088.10	100
127511400000		1	20081121	20090206	PAID	COMPLETE	2246117		GEORGE R CAIRNS AND SONS INC	$101,327.00	1	6F	761	C04MK220	RGOCA	KL		$101,327.00	100
55370400000		314407	20081121	20081212	PAID	COMPLETE			MARSH USA INC	$2,092,000.00	1	6F	761	C04MK220	RGOCA	IP	MKAA	0 $2,092,000.00	100
775960400000		695645	20081122	20081231	PAID	COMPLETE	2244342		HALEY & ALDRICH INC	$5,973.14	1	6F	761	C04MK220	RGOCA	KL		$5,973.14	100
934160400000		3111776200	20081122	20081224	PAID	COMPLETE	2232837	18061	STAPLES INC	$59.63	1	6F	761	C04MK220	RGOCA			$2.56	100
934160400000		3111776200	20081122	20081224	PAID	COMPLETE	2232837	18061	STAPLES INC	$59.63	2	6F	761	C04MK220	RGOCA			$12.67	100
934160400000		3111776200	20081122	20081224	PAID	COMPLETE	2232837	18061	STAPLES INC	$59.63	3	6F	761	C04MK220	RGOCA			$44.40	100
44160400000		3111776201	20081122	20081224	PAID	COMPLETE	2232837	18062	STAPLES INC	$89.71	1	6F	761	C04MK220	RGOCA			$89.71	100
144160400000		3111776202	20081122	20081224	PAID	COMPLETE	2232837	18063	STAPLES INC	$89.99	1	6F	761	C04MK220	RGOCA			$89.99	100
734370400000	S2630423.001		20081124	20090105	PAID	COMPLETE	2228370	205	GENERAL INSULATION COMPANY INC	$802.56	1	6F	761	C04MK220	RGOCA			$802.56	100
834370400000	S2630913.001		20081124	20090105	PAID	COMPLETE	2228370	206	GENERAL INSULATION COMPANY INC	$75.42	1	6F	761	C04MK220	RGOCA			$75.42	100
119860400000		96026048	20081124	20090116	PAID	COMPLETE	2243884		SIEMENS POWER GENERATION INC	$954,033.00	1	6F	761	C04MK220	RGOCA	KL		$954,033.00	100
146170400000		314487	20081125	20081212	PAID	COMPLETE			MARSH USA INC	$160,000.00	1	6F	761	C04MK220	RGOCA	IP	MKAA	0 $160,000.00	100
486560400000		3557	20081128	20081229	PAID	COMPLETE	2246340		TURBO RESEARCH DBA	$6,232.67	1	6F	761	C04MK220	RGOCA	KL		$6,232.67	100
712470400000		4516110	20081201	20090107	PAID	COMPLETE	2235586		GFS BUILDING MAINTENANCE INC	$200.00	1	6F	761	C04MK220	RGOCA	OC		$200.00	100
860470400000		75243	20081202	20090107	PAID	COMPLETE	2243271		TF MORAN INC	$2,573.50	1	6F	761	C04MK220	RGOCA	KL		$2,573.50	100
854380400000	NH0861347		20081203	20090114	PAID	COMPLETE	2145828		CLEAN HARBORS	$13,466.00	1	6F	761	C04MK220	RGOCR	OC		$1,296.82	9.630328
854380400000	NH0861347		20081203	20090114	PAID	COMPLETE	2145828		CLEAN HARBORS	$13,466.00	1	6F	761	C04MK220	RGOCR	MX		$745.68	5.537502

854380400000	NH0861347		20081203	20090114	PAID	COMPLETE	2145828		CLEAN HARBORS	$13,466.00	1	6F	761	C04MK220	RGOCR	KL		$6,901.00	51.247587
854380400000	NH0861347		20081203	20090114	PAID	COMPLETE	2145828		CLEAN HARBORS	$13,466.00	1	6F	761	C04MK220	RGOCR	RI		$4,522.50	33.584583
620801400000	MRMCK-2008-012		20081203	20090120	PAID	COMPLETE	2222187	10	JANUS MANAGEMENT ASSOCIATES	$5,411.86	1	6F	56	C04MK220	RGOCA	LS		$5,411.86	100
996970400000	76197375-005		20081204	20090112	PAID	COMPLETE	2234569	1	UNITED RENTALS	$1,004.80	1	6F	761	C04MK220	RGOCA	OC		$1,004.80	100
660770400000		27495	20081208	20090109	PAID	COMPLETE	2243216		CAVANAUGH TOCCI ASSOC INC	$500.00	1	6F	761	C04MK220	RGOCA	KL		$500.00	100
112380400000		20929	20081208	20090114	PAID	COMPLETE	2236478		TRC ENVIRONMENTAL CORP	$11,035.00	1	6F	761	C04MK220	RGOCA	OC		$11,035.00	100
738970400000		1300821	20081208	20090112	PAID	COMPLETE	2238795		WASHINGTON GROUP INTERNATIONAL INC	$669,578.40	1	6F	761	C04MK220	RGOCA	KL		$669,578.40	100
283380400000		779635	20081211	20090114	PAID	COMPLETE	2195958	30	ATLANTIC CONTRACTING &	$3,363.20	1	6F	761	C04MK220	RGOCA	KL		$1,275.20	37.91627
593380400000		779636	20081211	20090114	PAID	COMPLETE	2195958	31	ATLANTIC CONTRACTING &	$4,522.80	1	6F	761	C04MK220	RGOCA	KL		$1,912.80	42.292385
361890400000	WilfredLeimbach		20081212	20090115	PAID	COMPLETE			AMERICAN HEART ASSOC	$100.00	1	6F	761	C04MK220	RGOCA	DN	MKAA 0	$100.00	100
650001400000	E1257828		20081212	20090128	PAID	COMPLETE	2214695	5	SECURITAS SECURITY SERVICES USA INC	$823.08	1	6F	761	C04MK220	RGOCA	OC		$823.08	100
233480400000		622108	20081212	20090116	PAID	COMPLETE	2200954	2085	THE ERGONOMIC GROUP	$122.64	1	6F	761	C04MK220	RGOCA	MX		$113.69	100
233480400000		622108	20081212	20090116	PAID	COMPLETE	2200954	2085	THE ERGONOMIC GROUP	$122.64	9998	6F	761	C04MK220	RGOCA	MX		$8.95	100
790390400000		3571	20081212	20090112	PAID	COMPLETE	2246340		TURBO RESEARCH DBA	$1,300.00	1	6F	761	C04MK220	RGOCA	OC		$1,300.00	100
257590400000		256324	20081216	20090120	PAID	COMPLETE	2205236		DAVES SEPTIC SERVICE INC	$294.00	1	6F	761	C04MK220	RGOCR	KL		$294.00	100
817401400000	0032423-IN		20081216	20090206	PAID	COMPLETE	2218695	63	NORTH AMERICAN INDUSTRIAL SERV	$644.88	1	6F	761	C04MK220	RGOCR	RI		$210.11	32.581255
817401400000	0032423-IN		20081216	20090206	PAID	COMPLETE	2218695	63	NORTH AMERICAN INDUSTRIAL SERV	$644.88	1	6F	761	C04MK220	RGOCR	KL		$434.77	67.418745
262790400000		10472	20081217	20090128	PAID	COMPLETE	2208706	57	O'CONNOR CORP	$15,574.42	1	6F	761	C04MK220	RGOCA	RI		$70.00	0.449455
262790400000		10472	20081217	20090128	PAID	COMPLETE	2208706	57	O'CONNOR CORP	$15,574.42	1	6F	761	C04MK220	RGOCR	KL		$1,914.30	12.291308
262790400000		10472	20081217	20090128	PAID	COMPLETE	2208706	57	O'CONNOR CORP	$15,574.42	1	6F	761	C04MK220	RGOCA	KL		$11,205.42	71.947591
487311400000		1780283	20081218	20090220	PAID	COMPLETE	2246397		ATLANTIC CONTRACTING &	$4,522.80	1	6F	761	C04MK220	RGOCA	KL		$4,522.80	100
139790400000		85073	20081218	20090121	PAID	COMPLETE	2246015		BIERLEIN COMPANIES INC	$58,705.00	1	6F	761	C04MK220	RGOCR	KL		$58,705.00	100
981201400000		75391	20081218	20090227	PAID	COMPLETE	2240832	1	TF MORAN INC	$20,812.81	1	6F	761	C04MK220	RGOCA	KL		$20,812.81	100
421790400000		75394	20081218	20090128	PAID	COMPLETE	2243271		TF MORAN INC	$2,708.00	1	6F	761	C04MK220	RGOCA	KL		$2,708.00	100
997301400000	E1262954		20081219	20090202	PAID	COMPLETE	2214695	5	SECURITAS SECURITY SERVICES USA INC	$1,028.85	1	6F	761	C04MK220	RGOCA	OC		$1,028.85	100
207990400000		87222588	20081219	20090128	PAID	COMPLETE	2221487	54	WILLIAMS SCOTSMAN INC	$945.00	1	6F	761	C04MK220	RGOCA	RI		$945.00	100
342790400000		696532	20081220	20090128	PAID	COMPLETE	2244342		HALEY & ALDRICH INC	$4,630.20	1	6F	761	C04MK220	RGOCA	KL		$4,630.20	100
393680400000		3112869467	20081220	20090121	PAID	COMPLETE	2232837	18849	STAPLES INC	$101.20	1	6F	761	C04MK220	RGOCA			$3.20	100
393680400000		3112869467	20081220	20090121	PAID	COMPLETE	2232837	18849	STAPLES INC	$101.20	2	6F	761	C04MK220	RGOCA			$2.68	100
393680400000		3112869467	20081220	20090121	PAID	COMPLETE	2232837	18849	STAPLES INC	$101.20	3	6F	761	C04MK220	RGOCA			$31.18	100
393680400000		3112869467	20081220	20090121	PAID	COMPLETE	2232837	18849	STAPLES INC	$101.20	4	6F	761	C04MK220	RGOCA			$64.14	100
493680400000		3112869468	20081220	20090121	PAID	COMPLETE	2232837	18850	STAPLES INC	$179.98	1	6F	761	C04MK220	RGOCA			$179.98	100
875811400000		85197	20081222	20090128	PAID	COMPLETE	2246015		BIERLEIN COMPANIES INC	$4,793.08	1	6F	761	C04MK220	RGOCR	MX		$455.00	9.492852
875811400000		85197	20081222	20090128	PAID	COMPLETE	2246015		BIERLEIN COMPANIES INC	$4,793.08	1	6F	761	C04MK220	RGOCR	RI		$1,184.00	24.702279
875811400000		85197	20081222	20090128	PAID	COMPLETE	2246015		BIERLEIN COMPANIES INC	$4,793.08	1	6F	761	C04MK220	RGOCR	KL		$3,154.08	65.804869
68980400000		106510812220009	20081222	20090102	PAID	COMPLETE	2241227	7	GE CAPITAL FINANCIAL	$158,862.75	480	6F	761	C04MK220	NROCA	MX	MKAA 0	$16.99	100
358980400000		106510812220002	20081222	20090102	PAID	COMPLETE	2241227	7	GE CAPITAL FINANCIAL	$73,017.15	97	6F	761	C04MK220	RGOCA	MX		$49.52	100
358980400000		106510812220002	20081222	20090102	PAID	COMPLETE	2241227	7	GE CAPITAL FINANCIAL	$73,017.15	98	6F	761	C04MK220	RGOCA	MX		$6.50	100
358980400000		106510812220002	20081222	20090102	PAID	COMPLETE	2241227	7	GE CAPITAL FINANCIAL	$73,017.15	100	6F	761	C04MK220	RGOCA	MX		$116.60	100
358980400000		106510812220002	20081222	20090102	PAID	COMPLETE	2241227	7	GE CAPITAL FINANCIAL	$73,017.15	101	6F	761	C04MK220	RGOCA	MX		$28.24	100
358980400000		106510812220002	20081222	20090102	PAID	COMPLETE	2241227	7	GE CAPITAL FINANCIAL	$73,017.15	102	6F	761	C04MK220	RGOCA	MX		$28.24	100
358980400000		106510812220002	20081222	20090102	PAID	COMPLETE	2241227	7	GE CAPITAL FINANCIAL	$73,017.15	250	6F	761	C04MK220	RGOCA	MX		$153.85	100
358980400000		106510812220002	20081222	20090102	PAID	COMPLETE	2241227	7	GE CAPITAL FINANCIAL	$73,017.15	252	6F	761	C04MK220	RGOCA	MX		$123.08	100
358980400000		106510812220002	20081222	20090102	PAID	COMPLETE	2241227	7	GE CAPITAL FINANCIAL	$73,017.15	253	6F	761	C04MK220	RGOCA	MX		-$74.84	100
358980400000		106510812220002	20081222	20090102	PAID	COMPLETE	2241227	7	GE CAPITAL FINANCIAL	$73,017.15	360	6F	761	C04MK220	RGOCR	MX		$17.55	100
458980400000		106510812220003	20081222	20090102	PAID	COMPLETE	2241227	7	GE CAPITAL FINANCIAL	$85,640.10	110	6F	761	C04MK220	RGOCA	MX		$88.48	100
458980400000		106510812220003	20081222	20090102	PAID	COMPLETE	2241227	7	GE CAPITAL FINANCIAL	$85,640.10	111	6F	761	C04MK220	RGOCA	MX		$43.00	100
458980400000		106510812220003	20081222	20090102	PAID	COMPLETE	2241227	7	GE CAPITAL FINANCIAL	$85,640.10	112	6F	761	C04MK220	RGOCA	MX		$33.96	100
458980400000		106510812220003	20081222	20090102	PAID	COMPLETE	2241227	7	GE CAPITAL FINANCIAL	$85,640.10	113	6F	761	C04MK220	RGOCA	MX		$22.68	100
458980400000		106510812220003	20081222	20090102	PAID	COMPLETE	2241227	7	GE CAPITAL FINANCIAL	$85,640.10	318	6F	761	C04MK220	RGOCA	MX		$237.36	100
658980400000		106510812220005	20081222	20090102	PAID	COMPLETE	2241227	7	GE CAPITAL FINANCIAL	$73,737.51	9	6F	761	C04MK220	RGOCA	MX		$53.92	100
758980400000		106510812220006	20081222	20090102	PAID	COMPLETE	2241227	7	GE CAPITAL FINANCIAL	$72,798.91	425	6F	761	C04MK220	RGOCA	MX		$75.00	100
758980400000		106510812220006	20081222	20090102	PAID	COMPLETE	2241227	7	GE CAPITAL FINANCIAL	$72,798.91	426	6F	761	C04MK220	RGOCA	MX		$189.56	100
758980400000		106510812220006	20081222	20090102	PAID	COMPLETE	2241227	7	GE CAPITAL FINANCIAL	$72,798.91	427	6F	761	C04MK220	RGOCA	MX		$249.00	100
758980400000		106510812220006	20081222	20090102	PAID	COMPLETE	2241227	7	GE CAPITAL FINANCIAL	$72,798.91	428	6F	761	C04MK220	RGOCA	MX		$258.42	100
758980400000		106510812220006	20081222	20090102	PAID	COMPLETE	2241227	7	GE CAPITAL FINANCIAL	$72,798.91	429	6F	761	C04MK220	RGOCA	MX		$261.34	100
758980400000		106510812220006	20081222	20090102	PAID	COMPLETE	2241227	7	GE CAPITAL FINANCIAL	$72,798.91	430	6F	761	C04MK220	RGOCA	MX		$268.34	100
758980400000		106510812220006	20081222	20090102	PAID	COMPLETE	2241227	7	GE CAPITAL FINANCIAL	$72,798.91	431	6F	761	C04MK220	RGOCA	MX		$287.02	100
758980400000		106510812220006	20081222	20090102	PAID	COMPLETE	2241227	7	GE CAPITAL FINANCIAL	$72,798.91	432	6F	761	C04MK220	RGOCA	MX		$406.17	100
758980400000		106510812220006	20081222	20090102	PAID	COMPLETE	2241227	7	GE CAPITAL FINANCIAL	$72,798.91	433	6F	761	C04MK220	RGOCA	MX		$562.68	100
758980400000		106510812220006	20081222	20090102	PAID	COMPLETE	2241227	7	GE CAPITAL FINANCIAL	$72,798.91	434	6F	761	C04MK220	RGOCA	MX		$579.67	100
587311400000		1780694	20081223	20090220	PAID	COMPLETE	2246397		ATLANTIC CONTRACTING &	$5,220.00	1	6F	761	C04MK220	RGOCA	KL		$5,220.00	100
175990400000		7649	20081224	20090130	PAID	COMPLETE	2246520		HOPKINTON FORESTRY & LANDCLEARING	$2,000.00	1	6F	761	C04MK220	RGOCA	KL		$2,000.00	100

796990400000		10483	20081224	20090128	PAID	COMPLETE	2208706	59	O'CONNOR CORP	$20,415.00	1	6F	761	C04MK220	RGOCA	KL		$20,415.00	100
738901400000	E1269973		20081226	20090209	PAID	COMPLETE	2214695	5	SECURITAS SECURITY SERVICES USA INC	$645.09	1	6F	761	C04MK220	RGOCA	OC		$645.09	100
185301400000		10502	20081229	20090204	PAID	COMPLETE	2208706	57	O'CONNOR CORP	$7,632.56	1	6F	761	C04MK220	RGOCA	KL		$1,614.26	21.149654
185301400000		10502	20081229	20090204	PAID	COMPLETE	2208706	57	O'CONNOR CORP	$7,632.56	1	6F	761	C04MK220	RGOCR	KL		$3,321.60	43.518819
790111400000		10498	20081229	20090220	PAID	COMPLETE	2208706	57	O'CONNOR CORP	$3,835.89	1	6F	761	C04MK220	RGOCR	KL		$2,539.17	66.195068
790111400000		10498	20081229	20090220	PAID	COMPLETE	2208706	57	O'CONNOR CORP	$3,835.89	1	6F	761	C04MK220	RGOCA	KL		$1,296.72	33.804932
296541400000	S-257293		20081230	20090323	PAID	COMPLETE	2246300		DAVES SEPTIC SERVICE INC	$735.00	1	6F	761	C04MK220	RGOCR	OC		$220.50	30
318711400000		257286	20081230	20090130	PAID	COMPLETE	2246300		DAVES SEPTIC SERVICE INC	$4,200.00	1	6F	761	C04MK220	RGOCA	OC		$400.00	9.52381
318711400000		257286	20081230	20090130	PAID	COMPLETE	2246300		DAVES SEPTIC SERVICE INC	$4,200.00	1	6F	761	C04MK220	RGOCA	RI		$3,800.00	90.47619
150401400000		84564	20081230	20090217	PAID	COMPLETE	2246381		DEARBORN MID-WEST CONVEYOR COMPANY	$1,087,014.00	1	6F	761	C04MK220	RGOCA	KL		$1,087,014.00	100
352211400000	2008-02312		20081231	20090123	PAID	COMPLETE			STATE OF NEW HAMPSHIRE	$78,157.28	1	6F	761	C04MK220	RGOCA	OP	MKAA	0 $78,157.28	100
422301400000		4516185	20090101	20090204	PAID	COMPLETE	2235586		GFS BUILDING MAINTENANCE INC	$200.00	1	6F	761	C04MK220	RGOCA	OC		$200.00	100
664301400000		76848	20090102	20090204	PAID	COMPLETE	2230898		EASTERN ANALYTICAL INC	$1,498.00	1	6F	761	C04MK220	NROCA	OC		$1,498.00	100
659111400000	E1277961		20090102	20090212	PAID	COMPLETE	2214695	5	SECURITAS SECURITY SERVICES USA INC	$637.16	1	6F	761	C04MK220	RGOCA	OC		$637.16	100
379301400000		1303915	20090102	20090213	PAID	COMPLETE	2238795		WASHINGTON GROUP INTERNATIONAL INC	$765,726.07	1	6F	761	C04MK220	RGOCA	KL		$765,726.07	100
5141400000	MRMCK-2009-001		20090103	20090224	PAID	COMPLETE	2222187	23	JANUS MANAGEMENT ASSOCIATES	$1,359.49	1	6F	56	C04MK220	RGOCA	LS		$1,359.49	100
39901400000		10510	20090105	20090209	PAID	COMPLETE	2208706	57	O'CONNOR CORP	$2,862.28	1	6F	761	C04MK220	RGOCA	KL		$2,151.32	75.16106
39901400000		10510	20090105	20090209	PAID	COMPLETE	2208706	57	O'CONNOR CORP	$2,862.28	1	6F	761	C04MK220	RGOCR	KL		$710.96	24.83894
798901400000		10525	20090105	20090209	PAID	COMPLETE	2208706	57	O'CONNOR CORP	$2,425.50	1	6F	761	C04MK220	RGOCA	RI		$1,309.00	53.968254
798901400000		10525	20090105	20090209	PAID	COMPLETE	2208706	57	O'CONNOR CORP	$2,425.50	1	6F	761	C04MK220	RGOCA	KL		$412.50	17.006803
17901400000		10517	20090105	20090209	PAID	COMPLETE	2219101	113	O'CONNOR CORP	$512.00	1	6F	761	C04MK220	RGOCA	KL		$512.00	100
907901400000		10518	20090105	20090209	PAID	COMPLETE	2219101	116	O'CONNOR CORP	$101.07	1	6F	761	C04MK220	RGOCA	KL		$101.07	100
445890400000	C-0832-005		20090106	20090223	PAID	COMPLETE	2244000		HAMON CUSTODIS INC	$143,598.00	1	6F	761	C04MK220	RGOCA	KL		$143,598.00	100
725301400000		96027031	20090108	20090227	PAID	COMPLETE	2243884		SIEMENS POWER GENERATION INC	$954,033.00	1	6F	761	C04MK220	RGOCA	KL		$954,033.00	100
64111400000		901	20090108	20090213	PAID	COMPLETE	2245379		UDELSMAN ASSOCIATES	$490.00	1	6F	761	C04MK220	RGOCA	OC		$490.00	100
829011400000	E1283034		20090109	20090217	PAID	COMPLETE	2214695	5	SECURITAS SECURITY SERVICES USA INC	$796.45	1	6F	761	C04MK220	RGOCA	OC		$796.45	100
75111400000		27608	20090112	20090213	PAID	COMPLETE	2243216		CAVANAUGH TOCCI ASSOC INC	$3,305.00	1	6F	761	C04MK220	RGOCA	KL		$3,305.00	100
190111400000		10546	20090113	20090217	PAID	COMPLETE	2208706	57	O'CONNOR CORP	$1,738.46	1	6F	761	C04MK220	RGOCA	KL		$507.72	29.205159
222411400000		22319	20090113	20090218	PAID	COMPLETE	2236478		TRC ENVIRONMENTAL CORP	$4,624.35	1	6F	761	C04MK220	RGOCA	OC		$4,624.35	100
260541400000	1495-01		20090114	20090316	PAID	COMPLETE	2246009		SIEMENS WATER TECHNOLOGY CORP	$200,000.00	1	6F	761	C04MK220	RGOCA	KL		$200,000.00	100
733741400000		624878	20090114	20090213	PAID	COMPLETE	2200954	2102	THE ERGONOMIC GROUP	$475.45	1	6F	761	C04MK220	RGOCA			$113.69	100
733741400000		624878	20090114	20090213	PAID	COMPLETE	2200954	2102	THE ERGONOMIC GROUP	$475.45	2	6F	761	C04MK220	RGOCA			$113.04	100
733741400000		624878	20090114	20090213	PAID	COMPLETE	2200954	2102	THE ERGONOMIC GROUP	$475.45	3	6F	761	C04MK220	RGOCA			$113.04	100
733741400000		624878	20090114	20090213	PAID	COMPLETE	2200954	2102	THE ERGONOMIC GROUP	$475.45	4	6F	761	C04MK220	RGOCA			$113.04	100
733741400000		624878	20090114	20090213	PAID	COMPLETE	2200954	2102	THE ERGONOMIC GROUP	$475.45	9998	6F	761	C04MK220	RGOCA			$22.64	100
667311400000	S-257473		20090115	20090220	PAID	COMPLETE	2246300		DAVES SEPTIC SERVICE INC	$1,455.30	1	6F	761	C04MK220	RGOCR	OC		$264.60	18.181818
908311400000		10548	20090115	20090220	PAID	COMPLETE	2208706	57	O'CONNOR CORP	$1,056.00	1	6F	761	C04MK220	RGOCA	RI		$1,056.00	100
299311400000	093501-01		20090116	20090220	PAID	COMPLETE	2239035	286	CAREY WIPING MATERIALS CORP	$30.79	1	6F	761	C04MK220	RGOCA	MX		$23.80	100
299311400000	093501-01		20090116	20090220	PAID	COMPLETE	2239035	286	CAREY WIPING MATERIALS CORP	$30.79	9998	6F	761	C04MK220	RGOCA	MX		$6.99	100
206661400000	E1289324		20090116	20090326	PAID	COMPLETE	2214695	6	SECURITAS SECURITY SERVICES USA INC	$796.45	1	6F	761	C04MK220	RGOCA	OC		$796.45	100
926701400000		3114036734	20090117	20090218	PAID	COMPLETE	2232837	19410	STAPLES INC	$121.28	1	6F	761	C04MK220	RGOCA			$3.56	100
926701400000		3114036734	20090117	20090218	PAID	COMPLETE	2232837	19410	STAPLES INC	$121.28	2	6F	761	C04MK220	RGOCA			$6.24	100
926701400000		3114036734	20090117	20090218	PAID	COMPLETE	2232837	19410	STAPLES INC	$121.28	3	6F	761	C04MK220	RGOCA			$111.48	100
36701400000		3114036735	20090117	20090218	PAID	COMPLETE	2232837	19411	STAPLES INC	$42.98	1	6F	761	C04MK220	RGOCA			$42.98	100
632421400000		87924951	20090119	20090302	PAID	COMPLETE	2221487	54	WILLIAMS SCOTSMAN INC	$945.00	1	6F	761	C04MK220	RGOCA	RI		$945.00	100
330911400000		7695	20090120	20090223	PAID	COMPLETE	2246520		HOPKINTON FORESTRY & LANDCLEARING	$13,160.00	1	6F	761	C04MK220	RGOCA	KL		$13,160.00	100
409711400000		106510901210005	20090121	20090202	PAID	COMPLETE	2241227	7	GE CAPITAL FINANCIAL	$325,461.89	65	6F	761	C04MK220	RGOCA	MX		-$102.00	100
709711400000		106510901210008	20090121	20090202	PAID	COMPLETE	2241227	7	GE CAPITAL FINANCIAL	$155,944.87	155	6F	761	C04MK220	RGOCA	MX		$40.93	100
264911400000		258463	20090122	20090225	PAID	COMPLETE	2246300		DAVES SEPTIC SERVICE INC	$235.20	1	6F	761	C04MK220	RGOCR	OC		$235.20	100
773931400000	E1295588		20090123	20090305	PAID	COMPLETE	2214695	6	SECURITAS SECURITY SERVICES USA INC	$1,573.89	1	6F	761	C04MK220	RGOCA	OC		$1,573.89	100
302612400000		698038	20090124	20090612	PAID	COMPLETE	2244342		HALEY & ALDRICH INC	$9,940.28	1	6F	761	C04MK220	RGOCA	OC		$660.10	6.640658
302612400000		698038	20090124	20090612	PAID	COMPLETE	2244342		HALEY & ALDRICH INC	$9,940.28	1	6F	761	C04MK220	RGOCA	KL		$8,923.25	89.768598
302612400000		698038	20090124	20090612	PAID	COMPLETE	2244342		HALEY & ALDRICH INC	$9,940.28	1	6F	761	C04MK220	RGOCA	IT		$356.93	3.590744
584511400000		3114308239	20090124	20090225	PAID	COMPLETE	2232837	19806	STAPLES INC	$234.13	1	6F	760	C04MK220	RGOCA			$0.12	100
584511400000		3114308239	20090124	20090225	PAID	COMPLETE	2232837	19806	STAPLES INC	$234.13	2	6F	760	C04MK220	RGOCA			$0.35	100
584511400000		3114308239	20090124	20090225	PAID	COMPLETE	2232837	19806	STAPLES INC	$234.13	3	6F	760	C04MK220	RGOCA			$1.25	100
584511400000		3114308239	20090124	20090225	PAID	COMPLETE	2232837	19806	STAPLES INC	$234.13	4	6F	760	C04MK220	RGOCA			$2.70	100
584511400000		3114308239	20090124	20090225	PAID	COMPLETE	2232837	19806	STAPLES INC	$234.13	5	6F	760	C04MK220	RGOCA			$3.72	100
584511400000		3114308239	20090124	20090225	PAID	COMPLETE	2232837	19806	STAPLES INC	$234.13	6	6F	760	C04MK220	RGOCA			$4.50	100
584511400000		3114308239	20090124	20090225	PAID	COMPLETE	2232837	19806	STAPLES INC	$234.13	7	6F	760	C04MK220	RGOCA			$4.74	100
584511400000		3114308239	20090124	20090225	PAID	COMPLETE	2232837	19806	STAPLES INC	$234.13	8	6F	760	C04MK220	RGOCA			$1.72	100
584511400000		3114308239	20090124	20090225	PAID	COMPLETE	2232837	19806	STAPLES INC	$234.13	9	6F	760	C04MK220	RGOCA			$1.76	100
584511400000		3114308239	20090124	20090225	PAID	COMPLETE	2232837	19806	STAPLES INC	$234.13	10	6F	760	C04MK220	RGOCA			$6.18	100

584511400000		3114308239	20090124	20090225	PAID	COMPLETE	2232837	19806	STAPLES INC	$234.13	11	6F	760	C04MK220	RGOCA			$9.12	100
584511400000		3114308239	20090124	20090225	PAID	COMPLETE	2232837	19806	STAPLES INC	$234.13	12	6F	760	C04MK220	RGOCA			$1.53	100
584511400000		3114308239	20090124	20090225	PAID	COMPLETE	2232837	19806	STAPLES INC	$234.13	13	6F	760	C04MK220	RGOCA			$6.72	100
584511400000		3114308239	20090124	20090225	PAID	COMPLETE	2232837	19806	STAPLES INC	$234.13	14	6F	760	C04MK220	RGOCA			$8.52	100
584511400000		3114308239	20090124	20090225	PAID	COMPLETE	2232837	19806	STAPLES INC	$234.13	15	6F	760	C04MK220	RGOCA			$16.20	100
584511400000		3114308239	20090124	20090225	PAID	COMPLETE	2232837	19806	STAPLES INC	$234.13	16	6F	760	C04MK220	RGOCA			$2.81	100
584511400000		3114308239	20090124	20090225	PAID	COMPLETE	2232837	19806	STAPLES INC	$234.13	17	6F	760	C04MK220	RGOCA			$3.46	100
584511400000		3114308239	20090124	20090225	PAID	COMPLETE	2232837	19806	STAPLES INC	$234.13	18	6F	760	C04MK220	RGOCA			$21.06	100
584511400000		3114308239	20090124	20090225	PAID	COMPLETE	2232837	19806	STAPLES INC	$234.13	19	6F	760	C04MK220	RGOCA			$4.08	100
584511400000		3114308239	20090124	20090225	PAID	COMPLETE	2232837	19806	STAPLES INC	$234.13	20	6F	760	C04MK220	RGOCA			$17.00	100
584511400000		3114308239	20090124	20090225	PAID	COMPLETE	2232837	19806	STAPLES INC	$234.13	21	6F	760	C04MK220	RGOCA			$4.55	100
584511400000		3114308239	20090124	20090225	PAID	COMPLETE	2232837	19806	STAPLES INC	$234.13	22	6F	760	C04MK220	RGOCA			$4.70	100
584511400000		3114308239	20090124	20090225	PAID	COMPLETE	2232837	19806	STAPLES INC	$234.13	23	6F	760	C04MK220	RGOCA			$15.09	100
584511400000		3114308239	20090124	20090225	PAID	COMPLETE	2232837	19806	STAPLES INC	$234.13	24	6F	760	C04MK220	RGOCA			$5.15	100
584511400000		3114308239	20090124	20090225	PAID	COMPLETE	2232837	19806	STAPLES INC	$234.13	25	6F	760	C04MK220	RGOCA			$22.12	100
584511400000		3114308239	20090124	20090225	PAID	COMPLETE	2232837	19806	STAPLES INC	$234.13	26	6F	760	C04MK220	RGOCA			$17.52	100
584511400000		3114308239	20090124	20090225	PAID	COMPLETE	2232837	19806	STAPLES INC	$234.13	27	6F	760	C04MK220	RGOCA			$29.36	100
584511400000		3114308239	20090124	20090225	PAID	COMPLETE	2232837	19806	STAPLES INC	$234.13	28	6F	760	C04MK220	RGOCA			$18.10	100
684511400000		3114308240	20090124	20090225	PAID	COMPLETE	2232837	19807	STAPLES INC	$12.88	1	6F	760	C04MK220	RGOCA			$1.90	100
684511400000		3114308240	20090124	20090225	PAID	COMPLETE	2232837	19807	STAPLES INC	$12.88	2	6F	760	C04MK220	RGOCA			$10.98	100
279911400000		96027385	20090126	20090316	PAID	COMPLETE	2243884		SIEMENS POWER GENERATION INC	$715,524.75	1	6F	761	C04MK220	RGOCA	KL		$715,524.75	100
260421400000		75612	20090126	20090331	PAID	COMPLETE	2240832	1	TF MORAN INC	$24,996.65	1	6F	761	C04MK220	RGOCA	FO		$9,476.00	37.90908
260421400000		75612	20090126	20090331	PAID	COMPLETE	2240832	1	TF MORAN INC	$24,996.65	1	6F	761	C04MK220	RGOCA	RO		$822.67	3.29112
260421400000		75612	20090126	20090331	PAID	COMPLETE	2240832	1	TF MORAN INC	$24,996.65	1	6F	761	C04MK220	RGOCA	KL		$14,596.00	58.391825
260421400000		75612	20090126	20090331	PAID	COMPLETE	2240832	1	TF MORAN INC	$24,996.65	1	6F	761	C04MK220	RGOCA	PX		$101.98	0.407975
415131400000		75613	20090126	20090316	PAID	COMPLETE	2243271		TF MORAN INC	$3,599.44	1	6F	761	C04MK220	RGOCA	MX		$12.00	0.333385
415131400000		75613	20090126	20090316	PAID	COMPLETE	2243271		TF MORAN INC	$3,599.44	1	6F	761	C04MK220	RGOCA	KL		$3,409.00	94.709177
415131400000		75613	20090126	20090316	PAID	COMPLETE	2243271		TF MORAN INC	$3,599.44	1	6F	761	C04MK220	RGOCA	RO		$178.44	4.957438
658221400000	093673-01		20090127	20090302	PAID	COMPLETE	2239035	297	CAREY WIPING MATERIALS CORP	$41.44	1	6F	760	C04MK220	RGOCA	MX		$41.44	100
114821400000		407520	20090127	20090403	PAID	COMPLETE	2237650	228	ISAACSON STRUCTURAL STEEL INC	$246.00	1	6F	761	C04MK220	RGOCA			$246.00	100
964921400000		55156	20090128	20090305	PAID	COMPLETE	2244534		PELMAC INDUSTRIES INC	$710.00	1	6F	761	C04MK220	RGOCA	KL		$710.00	100
702921400000	S-258503		20090129	20090305	PAID	COMPLETE	2246300		DAVES SEPTIC SERVICE INC	$205.80	1	6F	761	C04MK220	RGOCR	OC		$205.80	100
960821400000		17611	20090130	20090219	PAID	COMPLETE	2246716		BODE EQUIPMENT CO	$3,065.88	1	6F	761	C04MK220	RGOCA			$2,442.00	100
960821400000		17611	20090130	20090219	PAID	COMPLETE	2246716		BODE EQUIPMENT CO	$3,065.88	9998	6F	761	C04MK220	RGOCA			$648.30	100
962921400000		258507	20090130	20090306	PAID	COMPLETE	2246300		DAVES SEPTIC SERVICE INC	$3,450.00	1	6F	761	C04MK220	RGOCR	OC		$350.00	10.144928
962921400000		258507	20090130	20090306	PAID	COMPLETE	2246300		DAVES SEPTIC SERVICE INC	$3,450.00	1	6F	761	C04MK220	RGOCA	RI		$3,100.00	89.855072
534421400000	C-0832-006		20090130	20090320	PAID	COMPLETE	2244000		HAMON CUSTODIS INC	$393,451.00	1	6F	761	C04MK220	RGOCA	KL		$393,451.00	100
929831400000		1903	20090130	20090311	PAID	COMPLETE	2230050	8	LOCKE CRANE SERVICES LLC	$7,527.20	1	6F	761	C04MK220	RGOCA	RI		$4,487.20	59.613136
929831400000		1903	20090130	20090311	PAID	COMPLETE	2230050	8	LOCKE CRANE SERVICES LLC	$7,527.20	1	6F	761	C04MK220	RGOCA	KL		$3,040.00	40.386864
679731400000	E1299182		20090130	20090309	PAID	COMPLETE	2214695	6	SECURITAS SECURITY SERVICES USA INC	$2,751.15	1	6F	761	C04MK220	RGOCA	OC		$2,751.15	100
868821400000		4516272	20090201	20090309	PAID	COMPLETE	2235586		GFS BUILDING MAINTENANCE INC	$200.00	1	6F	761	C04MK220	RGOCA	OC		$200.00	100
290631400000	9-073-47004		20090202	20090223	PAID	COMPLETE			FEDERAL EXPRESS CORP	$251.32	2	6F	761	C04MK220	RGOCA	OC	MKAA 0	$159.11	100
290631400000	9-073-47004		20090202	20090223	PAID	COMPLETE			FEDERAL EXPRESS CORP	$251.32	4	6F	761	C04MK220	RGOCA	OC	MKAA 0	$19.72	100
39831400000		1814	20090202	20090311	PAID	COMPLETE	2230050	8	LOCKE CRANE SERVICES LLC	$4,096.58	1	6F	761	C04MK220	RGOCA	KL		$1,650.48	40.289217
39831400000		1814	20090202	20090311	PAID	COMPLETE	2230050	8	LOCKE CRANE SERVICES LLC	$4,096.58	1	6F	761	C04MK220	RGOCA	RI		$2,446.10	59.710783
809941400000		3	20090203	20090407	PAID	COMPLETE	2247998		GEORGE R CAIRNS AND SONS INC	$872,003.55	1	6F	761	C04MK220	RGOCA	KL		$872,003.55	100
23661400000	MRMCK-2009-002		20090203	20090324	PAID	COMPLETE	2222187	23	JANUS MANAGEMENT ASSOCIATES	$17,209.77	1	6F	56	C04MK220	RGOCA	LS		$17,209.77	100
3641400000		1904	20090203	20090320	PAID	COMPLETE	2230050	8	LOCKE CRANE SERVICES LLC	$3,010.88	1	6F	761	C04MK220	RGOCA	RI		$1,794.88	59.613136
3641400000		1904	20090203	20090320	PAID	COMPLETE	2230050	8	LOCKE CRANE SERVICES LLC	$3,010.88	1	6F	761	C04MK220	RGOCA	KL		$1,216.00	40.386864
476641400000		8010	20090204	20090325	PAID	COMPLETE	2247364		AAA PUMP SERVICE INC	$2,925.51	1	6F	761	C04MK220	RGOCA	KL		$2,925.51	100
659831400000		783025	20090204	20090311	PAID	COMPLETE	2246397		ATLANTIC CONTRACTING &	$2,232.20	1	6F	761	C04MK220	RGOCA	KL		$2,232.20	100
603323400000		7	20090204	20090924	PAID	COMPLETE	2247458		FRANCIS HARVEY & SONS INC	$760,242.84	1	6F	761	C04MK220	RGOCA	KL		$775,758.00	100
597831400000		258617	20090205	20090311	PAID	COMPLETE	2246300		DAVES SEPTIC SERVICE INC	$147.00	1	6F	761	C04MK220	RGOCR	OC		$147.00	100
316041400000		2408	20090206	20090313	PAID	COMPLETE	2230050	8	LOCKE CRANE SERVICES LLC	$3,520.95	1	6F	761	C04MK220	RGOCA	RI		$1,696.95	48.195799
316041400000		2408	20090206	20090313	PAID	COMPLETE	2230050	8	LOCKE CRANE SERVICES LLC	$3,520.95	1	6F	761	C04MK220	RGOCA	KL		$1,824.00	51.804201
469831400000		10579	20090206	20090311	PAID	COMPLETE	2208706	57	O'CONNOR CORP	$6,598.23	1	6F	761	C04MK220	RGOCA	KL		$4,503.70	68.256184
569831400000		10580	20090206	20090311	PAID	COMPLETE	2246941	5	O'CONNOR CORP	$30,679.40	1	6F	761	C04MK220	RGOCR	KL		$10,155.20	33.101038
569831400000		10580	20090206	20090311	PAID	COMPLETE	2246941	5	O'CONNOR CORP	$30,679.40	1	6F	761	C04MK220	RGOCA	OC		$360.00	1.173426
569831400000		10580	20090206	20090311	PAID	COMPLETE	2246941	5	O'CONNOR CORP	$30,679.40	1	6F	761	C04MK220	RGOCA	KL		$20,164.20	65.725536
249851400000	E1306721		20090206	20090320	PAID	COMPLETE	2214695	6	SECURITAS SECURITY SERVICES USA INC	$3,447.38	1	6F	761	C04MK220	RGOCA	OC		$3,447.38	100
680841400000		2409	20090209	20090403	PAID	COMPLETE	2230050	8	LOCKE CRANE SERVICES LLC	$2,347.36	1	6F	761	C04MK220	RGOCA	KL		$1,216.00	51.802876
680841400000		2409	20090209	20090403	PAID	COMPLETE	2230050	8	LOCKE CRANE SERVICES LLC	$2,347.36	1	6F	761	C04MK220	RGOCA	RI		$1,131.36	48.197124
5041400000	MA2549		20090209	20090313	PAID	COMPLETE	2247165		MAINE AUTOMATION INC	$6,000.00	1	6F	761	C04MK220	RGOCA	KL		$900.00	15

681641400000		1012905450	20090210	20090320	PAID	COMPLETE	2219821	91	LAB SAFETY SUPPLY INC	$383.69	1	6F	761	C04MK220	RGOCA	MX	$370.00	100
681641400000		1012905450	20090210	20090320	PAID	COMPLETE	2219821	91	LAB SAFETY SUPPLY INC	$383.69	9998	6F	761	C04MK220	RGOCA	MX	$13.69	100
320841400000		1012905447	20090210	20090402	PAID	COMPLETE	2219821	92	LAB SAFETY SUPPLY INC	$383.69	1	6F	761	C04MK220	RGOCA		$370.00	100
320841400000		1012905447	20090210	20090402	PAID	COMPLETE	2219821	92	LAB SAFETY SUPPLY INC	$383.69	9998	6F	761	C04MK220	RGOCA		$13.69	100
477651400000		1307571	20090210	20090327	PAID	COMPLETE	2247849		WASHINGTON GROUP INTERNATIONAL INC	$1,068,543.54	1	6F	761	C04MK220	RGOCA		$1,068,543.54	100
173641400000		783306	20090211	20090320	PAID	COMPLETE	2246397		ATLANTIC CONTRACTING &	$3,536.60	1	6F	761	C04MK220	RGOCR	KL	$2,377.00	67.211446
173641400000		783306	20090211	20090320	PAID	COMPLETE	2246397		ATLANTIC CONTRACTING &	$3,536.60	1	6F	761	C04MK220	RGOCA	KL	$1,159.60	32.788554
86931400000		27716	20090211	20090319	PAID	COMPLETE	2243216		CAVANAUGH TOCCI ASSOC INC	$23,980.00	1	6F	761	C04MK220	RGOCA	KL	$23,480.00	97.914929
86931400000		27716	20090211	20090319	PAID	COMPLETE	2243216		CAVANAUGH TOCCI ASSOC INC	$23,980.00	1	6F	761	C04MK220	RGOCA	OC	$500.00	2.085071
532731400000	NH0995984R		20090211	20090320	PAID	COMPLETE	2145828		CLEAN HARBORS	$2,750.10	1	6F	761	C04MK220	RGOCA	RI	$1,042.50	37.907712
532731400000	NH0995984R		20090211	20090320	PAID	COMPLETE	2145828		CLEAN HARBORS	$2,750.10	1	6F	761	C04MK220	RGOCA	KL	$98.00	3.563507
532731400000	NH0995984R		20090211	20090320	PAID	COMPLETE	2145828		CLEAN HARBORS	$2,750.10	1	6F	761	C04MK220	RGOCR	OC	$150.00	5.454347
532731400000	NH0995984R		20090211	20090320	PAID	COMPLETE	2145828		CLEAN HARBORS	$2,750.10	1	6F	761	C04MK220	RGOCA	OC	$347.60	12.63954
532731400000	NH0995984R		20090211	20090320	PAID	COMPLETE	2145828		CLEAN HARBORS	$2,750.10	1	6F	761	C04MK220	RGOCR	KL	$912.00	33.16243
532731400000	NH0995984R		20090211	20090320	PAID	COMPLETE	2145828		CLEAN HARBORS	$2,750.10	1	6F	761	C04MK220	RGOCR	RI	$145.00	5.272536
532731400000	NH0995984R		20090211	20090320	PAID	COMPLETE	2145828		CLEAN HARBORS	$2,750.10	1	6F	761	C04MK220	RGOCA	MX	$55.00	1.999928
971641400000	S-258671		20090212	20090320	PAID	COMPLETE	2246300		DAVES SEPTIC SERVICE INC	$147.00	1	6F	761	C04MK220	RGOCR	OC	$147.00	100
898541400000		10587	20090212	20090323	PAID	COMPLETE	2208706	57	O'CONNOR CORP	$2,073.92	1	6F	761	C04MK220	RGOCA	KL	$683.84	32.973307
49851400000	E1313362		20090213	20090325	PAID	COMPLETE	2214695	6	SECURITAS SECURITY SERVICES USA INC	$3,505.48	1	6F	761	C04MK220	RGOCA	OC	$3,505.48	100
240641400000		75656	20090213	20090320	PAID	COMPLETE	2242004		TF MORAN INC	$6,760.36	1	6F	761	C04MK220	RGOCA	KL	$6,635.00	98.145661
240641400000		75656	20090213	20090320	PAID	COMPLETE	2242004		TF MORAN INC	$6,760.36	1	6F	761	C04MK220	RGOCA	MX	$125.36	1.854339
641400000		23337	20090213	20090320	PAID	COMPLETE	2236478		TRC ENVIRONMENTAL CORP	$415.46	1	6F	761	C04MK220	RGOCA	OC	$415.46	100
26541400000	79322566-002		20090215	20090325	PAID	COMPLETE	2234569	2	UNITED RENTALS NORTH AMERICA INC	$1,623.64	1	6F	761	C04MK220	RGOCA	RI	$1,623.64	100
344531400000		116693090	20090216	20090319	PAID	COMPLETE	2223191	2362	AIRGAS EAST	$215.28	1	6F	761	C04MK220	RGOCR	MX	$107.64	50
429541400000	NH0903797		20090216	20090330	PAID	COMPLETE	2145828		CLEAN HARBORS	$2,171.68	1	6F	761	C04MK220	RGOCR	RI	$450.00	20.306859
429541400000	NH0903797		20090216	20090330	PAID	COMPLETE	2145828		CLEAN HARBORS	$2,171.68	1	6F	761	C04MK220	RGOCR	OC	$666.00	30.054152
429541400000	NH0903797		20090216	20090330	PAID	COMPLETE	2145828		CLEAN HARBORS	$2,171.68	1	6F	761	C04MK220	RGOCR	KL	$1,100.00	49.638989
886541400000		910	20090216	20090323	PAID	COMPLETE	2247520		UDELSMAN ASSOCIATES	$1,843.75	1	6F	761	C04MK220	RGOCA	KL	$1,843.75	100
145981400000		783757	20090219	20090430	PAID	COMPLETE	2247990		ATLANTIC CONTRACTING &	$1,578.10	1	6F	761	C04MK220	RGOCR	KL	$1,038.40	65.800646
221051400000		88653021	20090219	20090327	PAID	COMPLETE	2221487	54	WILLIAMS SCOTSMAN INC	$945.00	1	6F	761	C04MK220	RGOCA	RI	$945.00	100
844151400000		7813	20090220	20090330	PAID	COMPLETE	2246520		HOPKINTON FORESTRY & LANDCLEARING	$12,604.50	1	6F	761	C04MK220	RGOCA	KL	$5,175.00	41.056765
844151400000		7813	20090220	20090330	PAID	COMPLETE	2246520		HOPKINTON FORESTRY & LANDCLEARING	$12,604.50	1	6F	761	C04MK220	RGOCA	OC	$1,500.00	11.900512
844151400000		7813	20090220	20090330	PAID	COMPLETE	2246520		HOPKINTON FORESTRY & LANDCLEARING	$12,604.50	1	6F	761	C04MK220	RGOCR	MX	$409.50	3.24884
844151400000		7813	20090220	20090330	PAID	COMPLETE	2246520		HOPKINTON FORESTRY & LANDCLEARING	$12,604.50	1	6F	761	C04MK220	RGOCA	MX	$5,520.00	43.793883
393051400000		10598	20090220	20090325	PAID	COMPLETE	2208706	57	O'CONNOR CORP	$10,671.45	1	6F	761	C04MK220	RGOCR	RI	$1,056.00	9.895562
393051400000		10598	20090220	20090325	PAID	COMPLETE	2208706	57	O'CONNOR CORP	$10,671.45	1	6F	761	C04MK220	RGOCR	KL	$9,615.45	90.104438
739851400000	E1319843		20090220	20090403	PAID	COMPLETE	2214695	6	SECURITAS SECURITY SERVICES USA INC	$2,423.98	1	6F	761	C04MK220	RGOCA	OC	$2,423.98	100
902151400000		699596	20090221	20090330	PAID	COMPLETE	2244342		HALEY & ALDRICH INC	$17,452.20	1	6F	761	C04MK220	RGOCA	KL	$8,105.25	46.442569
902151400000		699596	20090221	20090330	PAID	COMPLETE	2244342		HALEY & ALDRICH INC	$17,452.20	1	6F	761	C04MK220	RGOCA	OC	$9,346.95	53.557431
811141400000		3115693603	20090221	20090325	PAID	COMPLETE	2232837	20540	STAPLES INC	$7.36	1	6F	760	C04MK220	RGOCA		$7.36	100
911141400000		3115693604	20090221	20090325	PAID	COMPLETE	2232837	20541	STAPLES INC	$23.80	1	6F	760	C04MK220	RGOCA		$23.80	100
21141400000		3115693605	20090221	20090325	PAID	COMPLETE	2232837	20542	STAPLES INC	$33.90	1	6F	760	C04MK220	RGOCA		$33.90	100
707251400000		86220	20090223	20090402	PAID	COMPLETE	2246015		BIERLEIN COMPANIES INC	$72,300.00	1	6F	761	C04MK220	RGOCR	KL	$72,300.00	100
355341400000		106510902230022	20090223	20090303	PAID	COMPLETE	2241227	7	GE CAPITAL FINANCIAL	$25,454.22	98	6F	761	C04MK220	RGOCA	MX	$44.93	100
635341400000		106510902230005	20090223	20090302	PAID	COMPLETE	2241227	7	GE CAPITAL FINANCIAL	$26,154.28	157	6F	761	C04MK220	RGOCA	MX	$186.83	100
131151400000		88742091	20090223	20090330	PAID	COMPLETE	2247365		WILLIAMS SCOTSMAN INC	$14,105.00	1	6F	761	C04MK220	RGOCA	KL	$14,105.00	100
183251400000		10608	20090224	20090402	PAID	COMPLETE	2208706	57	O'CONNOR CORP	$10,196.65	1	6F	761	C04MK220	RGOCA	KL	$9,147.17	89.7076
183251400000		10608	20090224	20090402	PAID	COMPLETE	2208706	57	O'CONNOR CORP	$10,196.65	1	6F	761	C04MK220	RGOCR	KL	$1,049.48	10.2924
200251400000		10607	20090224	20090402	PAID	COMPLETE	2208706	61	O'CONNOR CORP	$5,345.60	1	6F	761	C04MK220	RGOCR	KL	$4,296.12	80.367405
200251400000		10607	20090224	20090402	PAID	COMPLETE	2208706	61	O'CONNOR CORP	$5,345.60	1	6F	761	C04MK220	RGOCA	KL	$1,049.48	19.632595
274251400000		10610	20090224	20090402	PAID	COMPLETE	2246941	5	O'CONNOR CORP	$251.00	1	6F	761	C04MK220	RGOCA	RI	$251.00	100
533741400000		96027966	20090224	20090413	PAID	COMPLETE	2243884		SIEMENS POWER GENERATION INC	$954,033.00	1	6F	761	C04MK220	RGOCA	KL	$954,033.00	100
918751400000		75784	20090224	20090505	PAID	COMPLETE	2240832	1	TF MORAN INC	$33,401.13	1	6F	761	C04MK220	RGOCA	OC	$4,106.38	12.294135
918751400000		75784	20090224	20090505	PAID	COMPLETE	2240832	1	TF MORAN INC	$33,401.13	1	6F	761	C04MK220	RGOCA	KL	$24,119.75	72.212377
918751400000		75784	20090224	20090505	PAID	COMPLETE	2240832	1	TF MORAN INC	$33,401.13	1	6F	761	C04MK220	RGOCA	FO	$5,175.00	15.493488
818751400000		75786	20090224	20090406	PAID	COMPLETE	2243271		TF MORAN INC	$2,247.25	1	6F	761	C04MK220	RGOCA	MX	$48.60	2.162643
818751400000		75786	20090224	20090406	PAID	COMPLETE	2243271		TF MORAN INC	$2,247.25	1	6F	761	C04MK220	RGOCA	KL	$2,112.25	93.992658
818751400000		75786	20090224	20090406	PAID	COMPLETE	2243271		TF MORAN INC	$2,247.25	1	6F	761	C04MK220	RGOCA	PS	$86.40	3.844699
286251400000		259488	20090226	20090402	PAID	COMPLETE	2246300		DAVES SEPTIC SERVICE INC	$147.00	1	6F	761	C04MK220	RGOCR	OC	$147.00	100
254581400000		84734	20090226	20090424	PAID	COMPLETE	2246381		DEARBORN MID-WEST CONVEYOR COMPANY	$315,900.00	1	6F	761	C04MK220	RGOCA	KL	$315,900.00	100
429781400000	1495-02		20090226	20090430	PAID	COMPLETE	2246009		SIEMENS WATER TECHNOLOGIES	$775,729.00	1	6F	761	C04MK220	RGOCA	KL	$775,729.00	100
197361400000		1013010550	20090227	20090417	PAID	COMPLETE	2219821	94	LAB SAFETY SUPPLY INC	$441.69	1	6F	761	C04MK220	RGOCA	MX	$428.00	100
197361400000		1013010550	20090227	20090417	PAID	COMPLETE	2219821	94	LAB SAFETY SUPPLY INC	$441.69	9998	6F	761	C04MK220	RGOCA	MX	$13.69	100

308161400000	E1323715		20090227	20090413	PAID	COMPLETE	2214695	6	SECURITAS SECURITY SERVICES USA INC	$3,505.48	1	6F	761	C04MK220	RGOCA		OC			$3,505.48	100
345981400000		22916	20090227	20090430	PAID	COMPLETE	2205029		SURPLUS OFFICE EQUIPMENT INC	$749.00	1	6F	760	C04MK220	MGSUP	MKAA	MX			$749.00	100
142191400000		1	20090228	20090429	PAID	COMPLETE	2247458		FRANCIS HARVEY & SONS INC	$205,877.43	1	6F	761	C04MK220	RGOCA		KL			$207,957.00	100
850261400000		8116	20090228	20090409	PAID	COMPLETE	2241641	19	MOHLIN & COMPANY	$7,792.75	1	6F	761	C04MK220	RGOCA		KL			$7,792.75	100
731851400000		4516349	20090301	20090406	PAID	COMPLETE	2235586		GFS BUILDING MAINTENANCE INC	$200.00	1	6F	761	C04MK220	RGOCA		OC	MKAA	0	$200.00	100
308751400000	A-259519		20090303	20090406	PAID	COMPLETE	2246300		DAVES SEPTIC SERVICE INC	$3,200.00	1	6F	761	C04MK220	RGOCA		RI			$2,800.00	87.5
308751400000	A-259519		20090303	20090406	PAID	COMPLETE	2246300		DAVES SEPTIC SERVICE INC	$3,200.00	1	6F	761	C04MK220	RGOCR		OC			$400.00	12.5
520061400000		10622	20090303	20090408	PAID	COMPLETE	2208706	57	O'CONNOR CORP	$22,247.32	1	6F	761	C04MK220	RGOCA		RI			$1,056.00	4.746639
520061400000		10622	20090303	20090408	PAID	COMPLETE	2208706	57	O'CONNOR CORP	$22,247.32	1	6F	761	C04MK220	RGOCA		KL			$18,980.23	85.314681
348751400000		10614	20090303	20090406	PAID	COMPLETE	2246941	5	O'CONNOR CORP	$22,638.80	1	6F	761	C04MK220	RGOCA		KL			$18,811.29	86.279239
348751400000		10614	20090303	20090406	PAID	COMPLETE	2246941	5	O'CONNOR CORP	$22,638.80	1	6F	761	C04MK220	RGOCR		KL			$2,991.51	13.720761
348751400000		10614	20090303	20090406	PAID	COMPLETE	2246941	5	O'CONNOR CORP	$22,638.80	9998	6F	761	C04MK220	RGOCA		KL			$721.29	86.279239
348751400000		10614	20090303	20090406	PAID	COMPLETE	2246941	5	O'CONNOR CORP	$22,638.80	9998	6F	761	C04MK220	RGOCR		KL			$114.71	13.720761
600161400000		4	20090304	20090504	PAID	COMPLETE	2247998		GEORGE R CAIRNS AND SONS INC	$693,970.74	1	6F	761	C04MK220	RGOCA		KL			$693,970.74	100
661951400000		259554	20090305	20090408	PAID	COMPLETE	2246300		DAVES SEPTIC SERVICE INC	$147.00	1	6F	761	C04MK220	RGOCR		OC			$147.00	100
485491400000	MRMCK-2009-003		20090306	20090428	PAID	COMPLETE	2222187	23	JANUS MANAGEMENT ASSOCIATES	$11,952.81	1	6F	56	C04MK220	RGOCA		LS			$11,952.81	100
648761400000	E1330067		20090306	20090417	PAID	COMPLETE	2214695	6	SECURITAS SECURITY SERVICES USA INC	$3,505.48	1	6F	761	C04MK220	RGOCA		OC			$3,505.48	100
603961400000		232036	20090309	20090526	PAID	COMPLETE	2243405		GOLDER ASSOCIATES INC	$9,310.00	1	6F	761	C04MK220	RGOCA		KL			$9,310.00	100
703961400000		232043	20090309	20090526	PAID	COMPLETE	2243458		GOLDER ASSOCIATES INC	$26,400.00	1	6F	761	C04MK220	RGOCA		KL			$26,400.00	100
411171400000		1310735	20090310	20090413	PAID	COMPLETE	2247849		WASHINGTON GROUP INTERNATIONAL INC	$948,327.72	1	6F	761	C04MK220	RGOCA		KL			$948,327.72	100
61461400000		27799	20090311	20090413	PAID	COMPLETE	2243216		CAVANAUGH TOCCI ASSOC INC	$12,405.00	1	6F	761	C04MK220	RGOCA		KL			$12,015.00	96.856106
61461400000		27799	20090311	20090413	PAID	COMPLETE	2243216		CAVANAUGH TOCCI ASSOC INC	$12,405.00	1	6F	761	C04MK220	RGOCA		OC			$390.00	3.143894
950476400000	S-259614		20090312	20101102	PAID	COMPLETE	2250030		DAVES SEPTIC SERVICE INC	$147.00	1	6F	761	C04MK220	RGOCA		OC			$147.00	100
246761400000		10636	20090313	20090417	PAID	COMPLETE	2246941	5	O'CONNOR CORP	$356.00	1	6F	761	C04MK220	RGOCR		OC			$356.00	100
248571400000	E1337539		20090313	20090424	PAID	COMPLETE	2214695	6	SECURITAS SECURITY SERVICES USA INC	$3,497.56	1	6F	761	C04MK220	RGOCA		OC			$3,497.56	100
95061400000		3116707695	20090314	20090415	PAID	COMPLETE	2232837	21226	STAPLES INC	$2.08	1	6F	761	C04MK220	RGOCA					$2.08	100
985061400000		3116707694	20090314	20090415	PAID	COMPLETE	2232837	21226	STAPLES INC	$283.80	1	6F	761	C04MK220	RGOCA					$0.75	100
985061400000		3116707694	20090314	20090415	PAID	COMPLETE	2232837	21226	STAPLES INC	$283.80	2	6F	761	C04MK220	RGOCA					$0.79	100
985061400000		3116707694	20090314	20090415	PAID	COMPLETE	2232837	21226	STAPLES INC	$283.80	3	6F	761	C04MK220	RGOCA					$1.69	100
985061400000		3116707694	20090314	20090415	PAID	COMPLETE	2232837	21226	STAPLES INC	$283.80	4	6F	761	C04MK220	RGOCA					$11.75	100
985061400000		3116707694	20090314	20090415	PAID	COMPLETE	2232837	21226	STAPLES INC	$283.80	5	6F	761	C04MK220	RGOCA					$31.20	100
985061400000		3116707694	20090314	20090415	PAID	COMPLETE	2232837	21226	STAPLES INC	$283.80	6	6F	761	C04MK220	RGOCA					$10.89	100
985061400000		3116707694	20090314	20090415	PAID	COMPLETE	2232837	21226	STAPLES INC	$283.80	7	6F	761	C04MK220	RGOCA					$10.89	100
985061400000		3116707694	20090314	20090415	PAID	COMPLETE	2232837	21226	STAPLES INC	$283.80	8	6F	761	C04MK220	RGOCA					$10.89	100
985061400000		3116707694	20090314	20090415	PAID	COMPLETE	2232837	21226	STAPLES INC	$283.80	9	6F	761	C04MK220	RGOCA					$5.33	100
985061400000		3116707694	20090314	20090415	PAID	COMPLETE	2232837	21226	STAPLES INC	$283.80	10	6F	761	C04MK220	RGOCA					$21.84	100
985061400000		3116707694	20090314	20090415	PAID	COMPLETE	2232837	21226	STAPLES INC	$283.80	11	6F	761	C04MK220	RGOCA					$6.08	100
985061400000		3116707694	20090314	20090415	PAID	COMPLETE	2232837	21226	STAPLES INC	$283.80	12	6F	761	C04MK220	RGOCA					$7.34	100
985061400000		3116707694	20090314	20090415	PAID	COMPLETE	2232837	21226	STAPLES INC	$283.80	13	6F	761	C04MK220	RGOCA					$20.02	100
985061400000		3116707694	20090314	20090415	PAID	COMPLETE	2232837	21226	STAPLES INC	$283.80	14	6F	761	C04MK220	RGOCA					$11.18	100
985061400000		3116707694	20090314	20090415	PAID	COMPLETE	2232837	21226	STAPLES INC	$283.80	15	6F	761	C04MK220	RGOCA					$39.65	100
985061400000		3116707694	20090314	20090415	PAID	COMPLETE	2232837	21226	STAPLES INC	$283.80	16	6F	761	C04MK220	RGOCA					$93.51	100
195061400000		3116707696	20090314	20090415	PAID	COMPLETE	2232837	21227	STAPLES INC	$84.09	1	6F	761	C04MK220	RGOCA					$1.47	100
195061400000		3116707696	20090314	20090415	PAID	COMPLETE	2232837	21227	STAPLES INC	$84.09	2	6F	761	C04MK220	RGOCA					$10.14	100
195061400000		3116707696	20090314	20090415	PAID	COMPLETE	2232837	21227	STAPLES INC	$84.09	3	6F	761	C04MK220	RGOCA					$5.67	100
195061400000		3116707696	20090314	20090415	PAID	COMPLETE	2232837	21227	STAPLES INC	$84.09	4	6F	761	C04MK220	RGOCA					$18.57	100
195061400000		3116707696	20090314	20090415	PAID	COMPLETE	2232837	21227	STAPLES INC	$84.09	5	6F	761	C04MK220	RGOCA					$19.83	100
195061400000		3116707696	20090314	20090415	PAID	COMPLETE	2232837	21227	STAPLES INC	$84.09	6	6F	761	C04MK220	RGOCA					$28.41	100
295061400000		3116707697	20090314	20090415	PAID	COMPLETE	2232837	21228	STAPLES INC	$150.96	1	6F	761	C04MK220	RGOCA					$75.00	100
295061400000		3116707697	20090314	20090415	PAID	COMPLETE	2232837	21228	STAPLES INC	$150.96	2	6F	761	C04MK220	RGOCA					$75.96	100
395061400000		3116707699	20090314	20090415	PAID	COMPLETE	2232837	21229	STAPLES INC	$10.40	1	6F	761	C04MK220	RGOCA					$10.40	100
495061400000		3116707700	20090314	20090415	PAID	COMPLETE	2232837	21230	STAPLES INC	$14.81	1	6F	761	C04MK220	RGOCA					$14.81	100
848861400000	79322566-004		20090315	20090420	PAID	COMPLETE	2234569	2	UNITED RENTALS NORTH AMERICA INC	$1,473.64	1	6F	761	C04MK220	RGOCA		RI			$1,473.64	100
823961400000		5987	20090316	20090420	PAID	COMPLETE	2161318		WEAVER BROS CONSTRUCTION CO	$890.30	1	6F	761	C04MK220	RGOCA		OC			$890.30	100
467752400000		75885	20090317	20090727	PAID	COMPLETE	2249914		TF MORAN INC	$6,085.98	1	6F	761	C04MK220	RGOCA		OC			$92.48	1.519558
467752400000		75885	20090317	20090727	PAID	COMPLETE	2249914		TF MORAN INC	$6,085.98	1	6F	761	C04MK220	RGOCA		MX			$136.00	2.234644
467752400000		75885	20090317	20090727	PAID	COMPLETE	2249914		TF MORAN INC	$6,085.98	1	6F	761	C04MK220	RGOCA		KL			$5,857.50	96.245798
953561400000	C-0832-007		20090318	20090504	PAID	COMPLETE	2244000		HAMON CUSTODIS INC	$200,000.00	1	6F	761	C04MK220	RGOCA		KL			$200,000.00	100
700771400000		316635	20090318	20090413	PAID	COMPLETE			MARSH USA INC	$881,850.00	1	6F	761	C04MK220	RGOCA		IP	MKAA	0	$881,850.00	100
691391400000		10633	20090318	20090429	PAID	COMPLETE	2208706	57	O'CONNOR CORP	$1,290.43	1	6F	761	C04MK220	RGOCA		MX			$1,290.43	100
850476400000	S-260487		20090319	20101102	PAID	COMPLETE	2250030		DAVES SEPTIC SERVICE INC	$147.00	1	6F	761	C04MK220	RGOCA		OC			$147.00	100
799571400000		89368484	20090319	20090424	PAID	COMPLETE	2221487	54	WILLIAMS SCOTSMAN INC	$975.00	1	6F	761	C04MK220	RGOCA		RI			$975.00	100
699571400000		89365937	20090319	20090424	PAID	COMPLETE	2221487	61	WILLIAMS SCOTSMAN INC	$90.00	1	6F	761	C04MK220	RGOCA		RI			$90.00	100

691571400000	E1343552		20090320	20090429	PAID	COMPLETE	2214695	6	SECURITAS SECURITY SERVICES USA INC	$3,505.48	1	6F	761	C04MK220	RGOCA	OC			$3,505.48	100
870191400000	PSNH00479		20090322	20090514	PAID	COMPLETE	2157730		DEANGELIS RAILROAD CONTRACTORS	$3,133.00	1	6F	761	C04MK220	RGOCA	OC	MKAA	0	$3,133.00	100
636712400000		426586	20090323	20090601	PAID	COMPLETE	2247380		FAN GROUP INC	$117,499.80	1	6F	761	C04MK220	RGOCA	MX			$117,499.80	100
772812400000		426587	20090323	20090601	PAID	COMPLETE	2247380		FAN GROUP INC	$258,689.20	1	6F	761	C04MK220	RGOCA	MX			$258,689.20	100
406071400000		10020903230004	20090323	20090401	PAID	COMPLETE	2241227	7	GE CAPITAL FINANCIAL	$42,960.12	328	6F	761	C04MK220	RGOCA	MX			$237.00	100
406071400000		10020903230004	20090323	20090401	PAID	COMPLETE	2241227	7	GE CAPITAL FINANCIAL	$42,960.12	332	6F	761	C04MK220	RGOCA	MX			$8.96	100
406071400000		10020903230004	20090323	20090401	PAID	COMPLETE	2241227	7	GE CAPITAL FINANCIAL	$42,960.12	333	6F	761	C04MK220	RGOCA	MX			$344.50	100
716071400000		10020903230017	20090323	20090330	PAID	COMPLETE	2241227	7	GE CAPITAL FINANCIAL	$17,632.02	54	6F	761	C04MK220	RGOCA	MX			$73.88	100
484861400000	1274640-0001		20090324	20090403	PAID	COMPLETE	2233756	204	SAFETY SOURCE NE	$132.43	1	6F	760	C04MK220	RGOCA	MX			$123.75	100
484861400000	1274640-0001		20090324	20090403	PAID	COMPLETE	2233756	204	SAFETY SOURCE NE	$132.43	9998	6F	760	C04MK220	RGOCA	MX			$9.92	100
129071400000		96028706	20090325	20090522	PAID	COMPLETE	2243884		SIEMENS POWER GENERATION INC	$1,431,049.50	1	6F	761	C04MK220	RGOCA	KL			$1,431,049.50	100
169471400000		260570	20090326	20090429	PAID	COMPLETE	2246300		DAVES SEPTIC SERVICE INC	$147.00	1	6F	761	C04MK220	RGOCR	OC			$147.00	100
613571400000	A-260562		20090326	20090429	PAID	COMPLETE	2246300		DAVES SEPTIC SERVICE INC	$2,950.00	1	6F	761	C04MK220	RGOCA	RI			$2,600.00	88.135593
613571400000	A-260562		20090326	20090429	PAID	COMPLETE	2246300		DAVES SEPTIC SERVICE INC	$2,950.00	1	6F	761	C04MK220	RGOCR	OC			$350.00	11.864407
653371400000		3605	20090326	20090427	PAID	COMPLETE	2246340		TURBO RESEARCH DBA	$2,340.00	1	6F	761	C04MK220	RGOCA	OC			$2,340.00	100
607771400000	E1348052		20090327	20090504	PAID	COMPLETE	2214695	6	SECURITAS SECURITY SERVICES USA INC	$2,632.66	1	6F	761	C04MK220	RGOCA	OC	MKAA	0	$2,632.66	100
416281400000		75964	20090327	20090507	PAID	COMPLETE	2243271		TF MORAN INC	$4,774.14	1	6F	761	C04MK220	RGOCA	KL			$4,755.50	99.609563
416281400000		75964	20090327	20090507	PAID	COMPLETE	2243271		TF MORAN INC	$4,774.14	1	6F	761	C04MK220	RGOCA	PX			$18.64	0.390437
685271400000		3117209331	20090328	20090429	PAID	COMPLETE	2232837	21589	STAPLES INC	$55.37	1	6F	761	C04MK220	RGOCA				$0.66	100
685271400000		3117209331	20090328	20090429	PAID	COMPLETE	2232837	21589	STAPLES INC	$55.37	2	6F	761	C04MK220	RGOCA				$3.21	100
685271400000		3117209331	20090328	20090429	PAID	COMPLETE	2232837	21589	STAPLES INC	$55.37	3	6F	761	C04MK220	RGOCA				$10.50	100
685271400000		3117209331	20090328	20090429	PAID	COMPLETE	2232837	21589	STAPLES INC	$55.37	4	6F	761	C04MK220	RGOCA				$7.34	100
685271400000		3117209331	20090328	20090429	PAID	COMPLETE	2232837	21589	STAPLES INC	$55.37	5	6F	761	C04MK220	RGOCA				$8.85	100
685271400000		3117209331	20090328	20090429	PAID	COMPLETE	2232837	21589	STAPLES INC	$55.37	6	6F	761	C04MK220	RGOCA				$12.17	100
685271400000		3117209331	20090328	20090429	PAID	COMPLETE	2232837	21589	STAPLES INC	$55.37	7	6F	761	C04MK220	RGOCA				$12.64	100
785271400000		3117209332	20090328	20090429	PAID	COMPLETE	2232837	21589	STAPLES INC	$124.00	1	6F	761	C04MK220	RGOCA				$124.00	100
885271400000		3117209333	20090328	20090429	PAID	COMPLETE	2232837	21590	STAPLES INC	$0.68	1	6F	761	C04MK220	RGOCA				$0.68	100
985271400000		3117209334	20090328	20090429	PAID	COMPLETE	2232837	21591	STAPLES INC	$5.28	1	6F	761	C04MK220	RGOCA				$5.28	100
95271400000		3117209335	20090328	20090429	PAID	COMPLETE	2232837	21592	STAPLES INC	$19.12	1	6F	761	C04MK220	RGOCA				$19.12	100
844581400000		10656	20090330	20090504	PAID	COMPLETE	2208706	57	O'CONNOR CORP	$6,976.89	1	6F	761	C04MK220	RGOCA	RI			$1,056.00	15.135684
589012400000		84831	20090331	20090518	PAID	COMPLETE	2246381		DEARBORN MID-WEST CONVEYOR COMPANY	$539,739.00	1	6F	761	C04MK220	RGOCA	KL			$539,739.00	100
572812400000		426604	20090331	20090608	PAID	COMPLETE	2247380		FAN GROUP INC	$258,689.20	1	6F	761	C04MK220	RGOCA	MX			$258,689.20	100
672812400000		426603	20090331	20090608	PAID	COMPLETE	2247380		FAN GROUP INC	$117,499.80	1	6F	761	C04MK220	RGOCA	MX			$117,499.80	100
732191400000		2	20090331	20090430	PAID	COMPLETE	2247458		FRANCIS HARVEY & SONS INC	$606,463.33	1	6F	761	C04MK220	RGOCA	KL			$612,589.22	100
407291400000	132-001		20090331	20090515	PAID	COMPLETE	2241604		POWER ADVOCATE INC	$62,905.39	1	6F	761	C04MK220	RGOCA	KL			$62,905.39	100
825281400000		75963	20090331	20090605	PAID	COMPLETE	2240832	1	TF MORAN INC	$20,173.70	1	6F	761	C04MK220	RGOCA	OC			$426.14	2.112355
825281400000		75963	20090331	20090605	PAID	COMPLETE	2240832	1	TF MORAN INC	$20,173.70	1	6F	761	C04MK220	RGOCA	MX			$469.80	2.328775
825281400000		75963	20090331	20090605	PAID	COMPLETE	2240832	1	TF MORAN INC	$20,173.70	1	6F	761	C04MK220	RGOCA	FO			$4,234.19	20.988663
825281400000		75963	20090331	20090605	PAID	COMPLETE	2240832	1	TF MORAN INC	$20,173.70	1	6F	761	C04MK220	RGOCA	PX			$39.57	0.196146
825281400000		75963	20090331	20090605	PAID	COMPLETE	2240832	1	TF MORAN INC	$20,173.70	1	6F	761	C04MK220	RGOCA	KL			$14,900.50	73.861017
825281400000		75963	20090331	20090605	PAID	COMPLETE	2240832	1	TF MORAN INC	$20,173.70	1	6F	761	C04MK220	RGOCA	OC			$103.50	0.513044
316281400000		786109	20090401	20090507	PAID	COMPLETE	2246397		ATLANTIC CONTRACTING &	$637.60	1	6F	761	C04MK220	RGOCA	KL			$318.80	50
316281400000		786109	20090401	20090507	PAID	COMPLETE	2246397		ATLANTIC CONTRACTING &	$637.60	1	6F	761	C04MK220	RGOCR	KL			$318.80	50
63181400000		4516476	20090401	20090506	PAID	COMPLETE	2235586		GFS BUILDING MAINTENANCE INC	$200.00	1	6F	761	C04MK220	RGOCA	OC			$200.00	100
995291400000		233791	20090402	20090615	PAID	COMPLETE	2243458		GOLDER ASSOCIATES INC	$78,390.00	1	6F	761	C04MK220	RGOCA	KL			$78,390.00	100
915091400000		89712919	20090402	20090514	PAID	COMPLETE	2247365		WILLIAMS SCOTSMAN INC	$2,754.00	1	6F	761	C04MK220	RGOCA	KL			$2,754.00	100
135681400000		5	20090403	20090615	PAID	COMPLETE	2247998		GEORGE R CAIRNS AND SONS INC	$1,319,945.73	1	6F	761	C04MK220	RGOCR	KL			$3,000.00	0.227282
135681400000		5	20090403	20090615	PAID	COMPLETE	2247998		GEORGE R CAIRNS AND SONS INC	$1,319,945.73	1	6F	761	C04MK220	RGOCA	KL			$1,316,945.73	99.772718
967291400000	E1353402		20090403	20090515	PAID	COMPLETE	2214695	6	SECURITAS SECURITY SERVICES USA INC	$2,540.72	1	6F	761	C04MK220	RGOCA	OC			$2,540.72	100
829632400000	MRMCK-2009-004		20090406	20090615	PAID	COMPLETE	2222187	23	JANUS MANAGEMENT ASSOCIATES	$7,361.95	1	6F	56	C04MK220	RGOCA	LS			$7,361.95	100
639842400000		135659	20090407	20090630	PAID	COMPLETE	2247576		CCB INC	$11,771.26	1	6F	761	C04MK220	RGOCA	MX			$1,649.76	14.015152
639842400000		135659	20090407	20090630	PAID	COMPLETE	2247576		CCB INC	$11,771.26	1	6F	761	C04MK220	RGOCA	KL			$10,121.50	85.984848
345681400000		922	20090407	20090511	PAID	COMPLETE	2247520		UDELSMAN ASSOCIATES	$2,262.50	1	6F	761	C04MK220	RGOCA	OC			$2,262.50	100
187291400000		1314356	20090409	20090515	PAID	COMPLETE	2247849		WASHINGTON GROUP INTERNATIONAL INC	$1,059,983.21	1	6F	761	C04MK220	RGOCA	KL			$1,059,983.21	100
149902400000		2009040722	20090410	20090513	PAID	COMPLETE	2233443	4	MCLANE GRAF RAULERSON &	$12,616.50	1	6F	56	C04MK220	RGOCA	LS			$12,616.50	100
345842400000	2009040722B		20090410	20090626	PAID	COMPLETE	2233443	4	MCLANE GRAF RAULERSON &	$1,510.00	1	6F	56	C04MK220	RGOCA	LS			$1,510.00	100
539902400000		2009040566	20090410	20090513	PAID	COMPLETE	2233443	4	MCLANE GRAF RAULERSON &	$20,900.50	1	6F	56	C04MK220	RGOCA	LS			$20,900.50	100
640122400000	2009040723B		20090410	20090527	PAID	COMPLETE	2233443	4	MCLANE GRAF RAULERSON &	$150.00	1	6F	56	C04MK220	RGOCA	LS			$150.00	100
739902400000		2009040723	20090410	20090513	PAID	COMPLETE	2233443	4	MCLANE GRAF RAULERSON &	$19,235.34	1	6F	56	C04MK220	RGOCA	LS			$19,235.34	100
199991400000	E1361905		20090410	20090520	PAID	COMPLETE	2214695	6	SECURITAS SECURITY SERVICES USA INC	$3,049.73	1	6F	761	C04MK220	RGOCA	OC			$3,049.73	100
876291400000		75988	20090410	20090518	PAID	COMPLETE	2242004		TF MORAN INC	$4,486.12	1	6F	761	C04MK220	RGOCA	KL			$4,445.00	99.083395
876291400000		75988	20090410	20090518	PAID	COMPLETE	2242004		TF MORAN INC	$4,486.12	1	6F	761	C04MK220	RGOCA	MX			$18.00	0.401238
876291400000		75988	20090410	20090518	PAID	COMPLETE	2242004		TF MORAN INC	$4,486.12	1	6F	761	C04MK220	RGOCA	OC			$23.12	0.515367

84391400000	79322566-005		20090412	20090518	PAID	COMPLETE	2234569	2	UNITED RENTALS NORTH AMERICA INC	$1,473.64	1	6F	761	C04MK220	RGOCA	OC			$1,473.64	100
184391400000	79837140-002		20090412	20090518	PAID	COMPLETE	2234569	2	UNITED RENTALS NORTH AMERICA INC	$195.00	1	6F	761	C04MK220	RGOCA	OC			$195.00	100
393391400000		261822	20090414	20090518	PAID	COMPLETE	2246300		DAVES SEPTIC SERVICE INC	$352.80	1	6F	761	C04MK220	RGOCR	OC			$352.80	100
23203400000	09FTS018-01		20090415	20090924	PAID	COMPLETE	2248425		JOHN TURNER CONSULTING INC	$6,602.00	1	6F	761	C04MK220	RGOCA	OC			$432.00	6.543472
23203400000	09FTS018-01		20090415	20090924	PAID	COMPLETE	2248425		JOHN TURNER CONSULTING INC	$6,602.00	1	6F	761	C04MK220	RGOCA	KL			$6,170.00	93.456528
827091400000	1495-03		20090415	20090714	PAID	COMPLETE	2246009		SIEMENS WATER TECHNOLOGIES	$947,208.00	1	6F	761	C04MK220	RGOCA	KL			$947,208.00	100
412691400000		317379	20090416	20090507	PAID	COMPLETE			MARSH USA INC	$50,000.00	1	6F	761	C04MK220	RGOCA	IP	MKAA	0	$50,000.00	100
295252400000		80307	20090416	20090730	PAID	COMPLETE	2248256		MOBILE MEDICAL CORP	$2,130.00	1	6F	761	C04MK220	RGOCA	KL			$2,080.00	97.652582
295252400000		80307	20090416	20090730	PAID	COMPLETE	2248256		MOBILE MEDICAL CORP	$2,130.00	1	6F	761	C04MK220	RGOCA	OC			$50.00	2.347418
633502400000	E1367993		20090417	20090604	PAID	COMPLETE	2214695	6	SECURITAS SECURITY SERVICES USA INC	$2,746.49	1	6F	761	C04MK220	RGOCA	OC	MKAA	0	$2,746.49	100
522991400000		90054618	20090419	20090526	PAID	COMPLETE	2221487	54	WILLIAMS SCOTSMAN INC	$945.00	1	6F	761	C04MK220	RGOCA	RI			$945.00	100
525591400000		10020904210001	20090421	20090501	PAID	COMPLETE	2248294	9	AMERICAN EXPRESS TRAVEL	$92,818.67	326	6F	761	C04MK220	RGOCA	MX			$58.30	100
725591400000		10020904210003	20090421	20090501	PAID	COMPLETE	2248294	9	AMERICAN EXPRESS TRAVEL	$45,407.67	70	6F	761	C04MK220	RGOCA	MX			$2,949.72	100
725591400000		10020904210003	20090421	20090501	PAID	COMPLETE	2248294	9	AMERICAN EXPRESS TRAVEL	$45,407.67	80	6F	761	C04MK220	RGOCA	MX			$30.95	100
725591400000		10020904210003	20090421	20090501	PAID	COMPLETE	2248294	9	AMERICAN EXPRESS TRAVEL	$45,407.67	165	6F	761	C04MK220	NROCA	MX			$280.92	100
717891400000	S-262084		20090421	20090527	PAID	COMPLETE	2246300		DAVES SEPTIC SERVICE INC	$147.00	1	6F	761	C04MK220	RGOCR	OC			$147.00	100
999952400000		79461	20090421	20090717	PAID	COMPLETE	2230898		EASTERN ANALYTICAL INC	$1,562.00	1	6F	761	C04MK220	NROCA	OC			$1,562.00	100
674252400000		80688	20090423	20090730	PAID	COMPLETE	2248256		MOBILE MEDICAL CORP	$2,437.00	1	6F	761	C04MK220	RGOCA	OC			$240.00	9.848174
674252400000		80688	20090423	20090730	PAID	COMPLETE	2248256		MOBILE MEDICAL CORP	$2,437.00	1	6F	761	C04MK220	RGOCA	KL			$2,197.00	90.151826
695491400000		96029505	20090423	20090611	PAID	COMPLETE	2243884		SIEMENS POWER GENERATION INC	$1,431,049.50	1	6F	761	C04MK220	RGOCA	KL			$1,431,049.50	100
613891400000		76126	20090423	20090629	PAID	COMPLETE	2240832	1	TF MORAN INC	$22,815.98	1	6F	761	C04MK220	RGOCA	KL			$10,112.25	44.32091
613891400000		76126	20090423	20090629	PAID	COMPLETE	2240832	1	TF MORAN INC	$22,815.98	1	6F	761	C04MK220	RGOCA	OP			$10,456.95	45.831694
613891400000		76126	20090423	20090629	PAID	COMPLETE	2240832	1	TF MORAN INC	$22,815.98	1	6F	761	C04MK220	RGOCA	OC			$2,246.78	9.847396
664891400000		76127	20090423	20090527	PAID	COMPLETE	2243271		TF MORAN INC	$7,785.81	1	6F	761	C04MK220	RGOCA	MX			$40.00	0.513755
664891400000		76127	20090423	20090527	PAID	COMPLETE	2243271		TF MORAN INC	$7,785.81	1	6F	761	C04MK220	RGOCA	KL			$7,649.25	98.24604
664891400000		76127	20090423	20090527	PAID	COMPLETE	2243271		TF MORAN INC	$7,785.81	1	6F	761	C04MK220	RGOCA	OC			$96.56	1.240205
369891400000		76128	20090423	20090527	PAID	COMPLETE	2248213		TF MORAN INC	$800.00	1	6F	761	C04MK220	RGOCA	KL			$800.00	100
881891400000		787107	20090424	20090601	PAID	COMPLETE	2247990		ATLANTIC CONTRACTING &	$1,510.00	1	6F	761	C04MK220	RGOCR	KL			$1,510.00	100
603891400000		10700	20090424	20090528	PAID	COMPLETE	2208706	59	O'CONNOR CORP	$26,310.12	1	6F	761	C04MK220	RGOCA	KL			$21,941.79	83.396769
603891400000		10700	20090424	20090528	PAID	COMPLETE	2208706	59	O'CONNOR CORP	$26,310.12	1	6F	761	C04MK220	RGOCA	OC			$240.00	0.912197
603891400000		10700	20090424	20090528	PAID	COMPLETE	2208706	59	O'CONNOR CORP	$26,310.12	1	6F	761	C04MK220	RGOCA	MX			$4,128.33	15.691034
387812400000		10699	20090424	20090528	PAID	COMPLETE	2249204	1	O'CONNOR CORP	$11,538.64	1	6F	761	C04MK220	RGOCA	RI			$452.57	3.922213
387812400000		10699	20090424	20090528	PAID	COMPLETE	2249204	1	O'CONNOR CORP	$11,538.64	1	6F	761	C04MK220	RGOCA	KL			$8,039.50	69.674589
387812400000		10699	20090424	20090528	PAID	COMPLETE	2249204	1	O'CONNOR CORP	$11,538.64	1	6F	761	C04MK220	RGOCA	FR			$1,630.00	14.126448
27402400000	E1373479		20090424	20090608	PAID	COMPLETE	2214695	6	SECURITAS SECURITY SERVICES USA INC	$2,616.53	1	6F	761	C04MK220	RGOCA	OC	MKAA	0	$2,616.53	100
626502400000		262265	20090428	20090603	PAID	COMPLETE	2246300		DAVES SEPTIC SERVICE INC	$176.40	1	6F	761	C04MK220	RGOCR	OC			$176.40	100
113502400000		90251081	20090428	20090604	PAID	COMPLETE	2247430		WILLIAMS SCOTSMAN INC	$550.00	1	6F	761	C04MK220	NROCA	OC			$550.00	100
168882400000		235946	20090429	20090817	PAID	COMPLETE	2249034		GOLDER ASSOCIATES INC	$21,123.00	1	6F	761	C04MK220	RGOCA	KL			$21,123.00	100
754472400000		135731	20090430	20090730	PAID	COMPLETE	2247576		CCB INC	$66,132.01	1	6F	761	C04MK220	RGOCA	KL			$39,981.87	60.457666
754472400000		135731	20090430	20090730	PAID	COMPLETE	2247576		CCB INC	$66,132.01	1	6F	761	C04MK220	RGOCA	MX			$20,389.89	30.832104
754472400000		135731	20090430	20090730	PAID	COMPLETE	2247576		CCB INC	$66,132.01	1	6F	761	C04MK220	RGOCA	RI			$5,760.25	8.71023
867302400000		84904	20090430	20090622	PAID	COMPLETE	2246381		DEARBORN MID-WEST CONVEYOR COMPANY	$457,830.00	1	6F	761	C04MK220	RGOCA	KL			$457,830.00	100
231122400000		3	20090430	20090603	PAID	COMPLETE	2247458		FRANCIS HARVEY & SONS INC	$1,136,181.06	1	6F	761	C04MK220	RGOCA	KL			$1,147,657.64	100
323203400000	09FTS018-02		20090430	20090924	PAID	COMPLETE	2248425		JOHN TURNER CONSULTING INC	$1,270.38	1	6F	761	C04MK220	RGOCA	KL			$1,174.38	92.443206
323203400000	09FTS018-02		20090430	20090924	PAID	COMPLETE	2248425		JOHN TURNER CONSULTING INC	$1,270.38	1	6F	761	C04MK220	RGOCA	OC			$96.00	7.556794
395252400000		81050	20090430	20090730	PAID	COMPLETE	2248256		MOBILE MEDICAL CORP	$2,123.00	1	6F	761	C04MK220	RGOCA	KL			$2,093.00	98.586905
395252400000		81050	20090430	20090730	PAID	COMPLETE	2248256		MOBILE MEDICAL CORP	$2,123.00	1	6F	761	C04MK220	RGOCA	OC			$30.00	1.413095
54402400000		4516579	20090501	20090608	PAID	COMPLETE	2235586		GFS BUILDING MAINTENANCE INC	$200.00	1	6F	761	C04MK220	RGOCA	OC	MKAA	0	$200.00	100
683212400000	E1378866		20090501	20090615	PAID	COMPLETE	2214695	6	SECURITAS SECURITY SERVICES USA INC	$2,573.21	1	6F	761	C04MK220	RGOCA	OC	MKAA	0	$2,573.21	100
586202400000		201126	20090502	20090604	PAID	COMPLETE	2200226	10	COMENSURA INC	$1,671.77	44	6F	760	C04MK220	NROCA	KL			$71.50	100
586202400000		201126	20090502	20090604	PAID	COMPLETE	2200226	10	COMENSURA INC	$1,671.77	45	6F	760	C04MK220	NROCA	KL			$25.00	100
976202400000		201125	20090502	20090604	PAID	COMPLETE	2200226	10	COMENSURA INC	$66,868.74	44	6F	760	C04MK220	NROCA	KL			$1,000.00	100
976202400000		201125	20090502	20090604	PAID	COMPLETE	2200226	10	COMENSURA INC	$66,868.74	45	6F	760	C04MK220	NROCA	KL			$2,860.00	100
692012400000		702288	20090502	20090610	PAID	COMPLETE	2244342		HALEY & ALDRICH INC	$20,641.88	1	6F	761	C04MK220	RGOCA	IT			$554.65	2.687013
692012400000		702288	20090502	20090610	PAID	COMPLETE	2244342		HALEY & ALDRICH INC	$20,641.88	1	6F	761	C04MK220	RGOCA	OC			$67.68	0.327877
692012400000		702288	20090502	20090610	PAID	COMPLETE	2244342		HALEY & ALDRICH INC	$20,641.88	1	6F	761	C04MK220	RGOCA	RI			$504.00	2.441638
692012400000		702288	20090502	20090610	PAID	COMPLETE	2244342		HALEY & ALDRICH INC	$20,641.88	1	6F	761	C04MK220	RGOCA	KL			$13,866.25	67.175325
692012400000		702288	20090502	20090610	PAID	COMPLETE	2244342		HALEY & ALDRICH INC	$20,641.88	1	6F	761	C04MK220	RGOCA	OC			$5,556.80	26.920029
692012400000		702288	20090502	20090610	PAID	COMPLETE	2244342		HALEY & ALDRICH INC	$20,641.88	1	6F	761	C04MK220	RGOCA	MX			$92.50	0.448118
622702400000		262506	20090505	20090608	PAID	COMPLETE	2246300		DAVES SEPTIC SERVICE INC	$191.10	1	6F	761	C04MK220	RGOCR	OC			$191.10	100
33012400000		79875	20090505	20090611	PAID	COMPLETE	2230898		EASTERN ANALYTICAL INC	$68.00	1	6F	761	C04MK220	NROCA	OC			$68.00	100
856402400000		6	20090505	20090706	PAID	COMPLETE	2247998		GEORGE R CAIRNS AND SONS INC	$2,185,984.28	1	6F	761	C04MK220	RGOCA	KL			$2,185,984.28	100
639902400000		2009050073	20090506	20090513	PAID	COMPLETE	2233443	4	MCLANE GRAF RAULERSON &	$1,647.00	1	6F	56	C04MK220	RGOCA	LS			$1,647.00	100

495252400000		81451	20090507	20090730	PAID	COMPLETE	2248256		MOBILE MEDICAL CORP	$2,269.00	1	6F	761	C04MK220	RGOCA	KL	$2,119.00	93.389158
495252400000		81451	20090507	20090730	PAID	COMPLETE	2248256		MOBILE MEDICAL CORP	$2,269.00	1	6F	761	C04MK220	RGOCA	OC	$150.00	6.610842
632012400000		236750	20090508	20090611	PAID	COMPLETE	2249034		GOLDER ASSOCIATES INC	$23,841.00	1	6F	761	C04MK220	RGOCA	KL	$23,841.00	100
556822400000	2009050353B		20090508	20090605	PAID	COMPLETE	2233443	5	MCLANE GRAF RAULERSON &	$197.50	1	6F	56	C04MK220	RGOCA	LS	$197.50	100
840322400000		2009050353	20090508	20090601	PAID	COMPLETE	2233443	5	MCLANE GRAF RAULERSON &	$70,662.53	1	6F	56	C04MK220	RGOCA	LS	$70,662.53	100
268712400000	E1386158		20090508	20090622	PAID	COMPLETE	2214695	6	SECURITAS SECURITY SERVICES USA INC	$2,561.59	1	6F	761	C04MK220	RGOCA	OC	$2,561.59	100
129902400000		201745	20090509	20090611	PAID	COMPLETE	2200226	10	COMENSURA INC	$1,273.99	35	6F	760	C04MK220	NROCA	KL	$71.50	100
129902400000		201745	20090509	20090611	PAID	COMPLETE	2200226	10	COMENSURA INC	$1,273.99	36	6F	760	C04MK220	NROCA	KL	$15.00	100
619902400000		201744	20090509	20090611	PAID	COMPLETE	2200226	10	COMENSURA INC	$50,955.55	35	6F	760	C04MK220	NROCA	KL	$600.00	100
619902400000		201744	20090509	20090611	PAID	COMPLETE	2200226	10	COMENSURA INC	$50,955.55	36	6F	760	C04MK220	NROCA	KL	$2,860.00	100
365212400000	79837140-003		20090510	20090615	PAID	COMPLETE	2234569	2	UNITED RENTALS NORTH AMERICA INC	$195.00	1	6F	761	C04MK220	RGOCA	RI	$195.00	100
574212400000	79322566-006		20090510	20090615	PAID	COMPLETE	2234569	2	UNITED RENTALS NORTH AMERICA INC	$1,473.64	1	6F	761	C04MK220	RGOCA	RI	$1,473.64	100
343652400000		2009050511	20090511	20090708	PAID	COMPLETE	2233443	3	MCLANE GRAF RAULERSON &	$29,617.20	1	6F	56	C04MK220	RGOCA	LS	$29,617.20	100
388112400000		1317868	20090511	20090612	PAID	COMPLETE	2247849		WASHINGTON GROUP INTERNATIONAL INC	$1,074,674.73	1	6F	761	C04MK220	RGOCA	KL	$1,074,674.73	100
673212400000		263892	20090512	20090615	PAID	COMPLETE	2246300		DAVES SEPTIC SERVICE INC	$147.00	1	6F	761	C04MK220	RGOCR	OC	$147.00	100
13712400000	01427518-0		20090513	20090617	PAID	COMPLETE	2249386		J P NOONAN TRANSPORTATION INC	$659.25	1	6F	761	C04MK220	RGOCA	OC	$187.50	28.441411
164512400000		10720	20090513	20090618	PAID	COMPLETE	2208706	59	O'CONNOR CORP	$40.84	1	6F	761	C04MK220	RGOCA	MX	$40.84	100
584322400000	01429361-0		20090514	20090622	PAID	COMPLETE	2249386		J P NOONAN TRANSPORTATION INC	$582.75	1	6F	761	C04MK220	RGOCA	OC	$582.75	100
439422400000		81893	20090514	20090625	PAID	COMPLETE	2248256		MOBILE MEDICAL CORP	$2,364.00	1	6F	761	C04MK220	RGOCA	KL	$2,184.00	92.385787
439422400000		81893	20090514	20090625	PAID	COMPLETE	2248256		MOBILE MEDICAL CORP	$2,364.00	1	6F	761	C04MK220	RGOCA	OC	$180.00	7.614213
643312400000	C-0832-8		20090515	20090702	PAID	COMPLETE	2244000		HAMON CUSTODIS INC	$839,037.00	1	6F	761	C04MK220	RGOCA	KL	$839,037.00	100
223203400000	09FTS018-03		20090515	20090924	PAID	COMPLETE	2248425		JOHN TURNER CONSULTING INC	$1,274.00	1	6F	761	C04MK220	RGOCA	OC	$144.00	11.302983
223203400000	09FTS018-03		20090515	20090924	PAID	COMPLETE	2248425		JOHN TURNER CONSULTING INC	$1,274.00	1	6F	761	C04MK220	RGOCA	KL	$1,130.00	88.697017
204422400000	E1393595		20090515	20090629	PAID	COMPLETE	2214695	6	SECURITAS SECURITY SERVICES USA INC	$2,508.23	1	6F	761	C04MK220	RGOCA	OC	$2,508.23	100
295712400000		202235	20090516	20090622	PAID	COMPLETE	2200226	10	COMENSURA INC	$1,273.90	33	6F	760	C04MK220	NROCA	KL	$71.50	100
295712400000		202235	20090516	20090622	PAID	COMPLETE	2200226	10	COMENSURA INC	$1,273.90	34	6F	760	C04MK220	NROCA	KL	$15.18	100
785712400000		202234	20090516	20090622	PAID	COMPLETE	2200226	10	COMENSURA INC	$50,952.65	33	6F	760	C04MK220	NROCA	KL	$607.00	100
785712400000		202234	20090516	20090622	PAID	COMPLETE	2200226	10	COMENSURA INC	$50,952.65	34	6F	760	C04MK220	NROCA	KL	$2,860.00	100
202472400000	MRMCK-2009-005		20090518	20090728	PAID	COMPLETE	2222187	23	JANUS MANAGEMENT ASSOCIATES	$8,931.98	1	6F	56	C04MK220	RGOCA	LS	$8,931.98	100
830912400000		264059	20090519	20090622	PAID	COMPLETE	2246300		DAVES SEPTIC SERVICE INC	$147.00	1	6F	761	C04MK220	RGOCR	OC	$147.00	100
322812400000		638625	20090519	20090622	PAID	COMPLETE	2200954	2188	THE ERGONOMIC GROUP	$1,183.93	1	6F	760	C04MK220	RGOCA	HW	$938.48	100
322812400000		638625	20090519	20090622	PAID	COMPLETE	2200954	2188	THE ERGONOMIC GROUP	$1,183.93	2	6F	760	C04MK220	RGOCA	HW	$208.45	100
322812400000		638625	20090519	20090622	PAID	COMPLETE	2200954	2188	THE ERGONOMIC GROUP	$1,183.93	9998	6F	760	C04MK220	RGOCA	HW	$37.00	100
422812400000		638627	20090519	20090622	PAID	COMPLETE	2200954	2188	THE ERGONOMIC GROUP	$1,183.93	1	6F	760	C04MK220	RGOCA	HW	$938.48	100
422812400000		638627	20090519	20090622	PAID	COMPLETE	2200954	2188	THE ERGONOMIC GROUP	$1,183.93	2	6F	760	C04MK220	RGOCA	HW	$208.45	100
422812400000		638627	20090519	20090622	PAID	COMPLETE	2200954	2188	THE ERGONOMIC GROUP	$1,183.93	9998	6F	760	C04MK220	RGOCA	HW	$37.00	100
522812400000		638626	20090519	20090622	PAID	COMPLETE	2200954	2188	THE ERGONOMIC GROUP	$1,183.93	1	6F	760	C04MK220	RGOCA	HW	$938.48	100
522812400000		638626	20090519	20090622	PAID	COMPLETE	2200954	2188	THE ERGONOMIC GROUP	$1,183.93	2	6F	760	C04MK220	RGOCA	HW	$208.45	100
522812400000		638626	20090519	20090622	PAID	COMPLETE	2200954	2188	THE ERGONOMIC GROUP	$1,183.93	9998	6F	760	C04MK220	RGOCA	HW	$37.00	100
813142400000		90734779	20090519	20090625	PAID	COMPLETE	2221487	90	WILLIAMS SCOTSMAN INC	$945.00	1	6F	761	C04MK220	RGOCA	RI	$945.00	100
335252400000		82167	20090520	20090730	PAID	COMPLETE	2248256		MOBILE MEDICAL CORP	$2,445.00	1	6F	761	C04MK220	RGOCA	KL	$2,080.00	85.071575
335252400000		82167	20090520	20090730	PAID	COMPLETE	2248256		MOBILE MEDICAL CORP	$2,445.00	1	6F	761	C04MK220	RGOCA	OC	$365.00	14.928425
876422400000	83836A		20090520	20090625	PAID	COMPLETE	2249306		RYAN BUSINESS SYSTEM INC	$3,860.00	1	6F	760	C04MK220	RGOCA	MX	$3,860.00	100
32122400000		37029227590100200000	20090521	20090601	PAID	COMPLETE	2248294	9	AMERICAN EXPRESS TRAVEL	$83,136.87	297	6F	761	C04MK220	RGOCA	MX	$65.00	100
32122400000		37029227590100200000	20090521	20090601	PAID	COMPLETE	2248294	9	AMERICAN EXPRESS TRAVEL	$83,136.87	298	6F	761	C04MK220	RGOCA	MX	$2.48	100
32122400000		37029227590100200000	20090521	20090601	PAID	COMPLETE	2248294	9	AMERICAN EXPRESS TRAVEL	$83,136.87	299	6F	761	C04MK220	RGOCA	MX	$1.38	100
32122400000		37029227590100200000	20090521	20090601	PAID	COMPLETE	2248294	9	AMERICAN EXPRESS TRAVEL	$83,136.87	378	6F	761	C04MK220	RGOCA	MX	$56.90	100
132122400000		37029227590100200000	20090521	20090601	PAID	COMPLETE	2248294	9	AMERICAN EXPRESS TRAVEL	$35,210.44	39	6F	761	C04MK220	RGOCA	MX	$85.86	100
132122400000		37029227590100200000	20090521	20090601	PAID	COMPLETE	2248294	9	AMERICAN EXPRESS TRAVEL	$35,210.44	75	6F	761	C04MK220	RGOCA	MX	$265.00	100
132122400000		37029227590100200000	20090521	20090601	PAID	COMPLETE	2248294	9	AMERICAN EXPRESS TRAVEL	$35,210.44	143	6F	761	C04MK220	RGOCA	MX	$636.63	100
132122400000		37029227590100200000	20090521	20090601	PAID	COMPLETE	2248294	9	AMERICAN EXPRESS TRAVEL	$35,210.44	176	6F	761	C04MK220	RGOCA	MX	$586.76	100
432122400000		37029227590100200000	20090521	20090601	PAID	COMPLETE	2248294	9	AMERICAN EXPRESS TRAVEL	$67,491.32	64	6F	761	C04MK220	RGOCA	MX	$790.00	100
890522400000		10733	20090521	20090625	PAID	COMPLETE	2248990		O'CONNOR CORP	$30,773.96	1	6F	761	C04MK220	RGOCA	KL	$1,038.00	3.372982
293122400000		51013017	20090521	20090529	PAID	COMPLETE	2247513		SIEMENS POWER GENERATION INC	-$353,558.41	1	6F	761	C04MK220	RGOCA	MX	-$353,558.41	100
428422400000		10735	20090522	20090625	PAID	COMPLETE	2246941	5	O'CONNOR CORP	$145.00	1	6F	761	C04MK220	RGOCA	RI	$145.00	100
291522400000		10734	20090522	20090625	PAID	COMPLETE	2249204	1	O'CONNOR CORP	$6,650.18	1	6F	761	C04MK220	RGOCA	RI	$361.90	5.441958
291522400000		10734	20090522	20090625	PAID	COMPLETE	2249204	1	O'CONNOR CORP	$6,650.18	1	6F	761	C04MK220	RGOCA	FR	$170.00	2.556322
291522400000		10734	20090522	20090625	PAID	COMPLETE	2249204	1	O'CONNOR CORP	$6,650.18	1	6F	761	C04MK220	RGOCA	KL	$5,339.78	80.29527
544822400000	E1398906		20090522	20090706	PAID	COMPLETE	2214695	6	SECURITAS SECURITY SERVICES USA INC	$2,475.99	1	6F	761	C04MK220	RGOCA	OC	$2,475.99	100
233122400000		203516	20090523	20090626	PAID	COMPLETE	2200226	10	COMENSURA INC	$51,478.46	29	6F	760	C04MK220	NROCA	KL	$600.00	100
233122400000		203516	20090523	20090626	PAID	COMPLETE	2200226	10	COMENSURA INC	$51,478.46	30	6F	760	C04MK220	NROCA	KL	$2,860.00	100
733122400000		203517	20090523	20090626	PAID	COMPLETE	2200226	10	COMENSURA INC	$1,287.02	29	6F	760	C04MK220	NROCA	KL	$71.50	100
733122400000		203517	20090523	20090626	PAID	COMPLETE	2200226	10	COMENSURA INC	$1,287.02	30	6F	760	C04MK220	NROCA	KL	$15.00	100

7722400000		703508	20090523	20090701	PAID	COMPLETE	2244342		HALEY & ALDRICH INC	$8,442.69	1	6F	761	C04MK220	RGOCA	OC		$37.95	0.449501
7722400000		703508	20090523	20090701	PAID	COMPLETE	2244342		HALEY & ALDRICH INC	$8,442.69	1	6F	761	C04MK220	RGOCA	IT		$169.34	2.005759
7722400000		703508	20090523	20090701	PAID	COMPLETE	2244342		HALEY & ALDRICH INC	$8,442.69	1	6F	761	C04MK220	RGOCA	OC		$195.50	2.315613
7722400000		703508	20090523	20090701	PAID	COMPLETE	2244342		HALEY & ALDRICH INC	$8,442.69	1	6F	761	C04MK220	RGOCA	KL		$4,233.50	50.143971
539322400000		264263	20090526	20090629	PAID	COMPLETE	2246300		DAVES SEPTIC SERVICE INC	$147.00	1	6F	761	C04MK220	RGOCR	OC		$147.00	100
310432400000		76285	20090526	20090731	PAID	COMPLETE	2240832	1	TF MORAN INC	$13,494.66	1	6F	761	C04MK220	RGOCA	OC		$97.48	0.72236
310432400000		76285	20090526	20090731	PAID	COMPLETE	2240832	1	TF MORAN INC	$13,494.66	1	6F	761	C04MK220	RGOCA	FO		$5,389.19	39.935723
310432400000		76285	20090526	20090731	PAID	COMPLETE	2240832	1	TF MORAN INC	$13,494.66	1	6F	761	C04MK220	RGOCA	OC		$796.49	5.90226
310432400000		76285	20090526	20090731	PAID	COMPLETE	2240832	1	TF MORAN INC	$13,494.66	1	6F	761	C04MK220	RGOCA	KL		$7,211.50	53.439657
917242400000		76286	20090526	20090701	PAID	COMPLETE	2243271		TF MORAN INC	$5,751.08	1	6F	761	C04MK220	RGOCA	FO		$172.50	2.999437
917242400000		76286	20090526	20090701	PAID	COMPLETE	2243271		TF MORAN INC	$5,751.08	1	6F	761	C04MK220	RGOCA	KL		$5,518.00	95.947196
917242400000		76286	20090526	20090701	PAID	COMPLETE	2243271		TF MORAN INC	$5,751.08	1	6F	761	C04MK220	RGOCA	OC		$25.48	0.443047
917242400000		76286	20090526	20090701	PAID	COMPLETE	2243271		TF MORAN INC	$5,751.08	1	6F	761	C04MK220	RGOCA	PS		$35.10	0.61032
530742400000		76280	20090526	20090629	PAID	COMPLETE	2249914		TF MORAN INC	$1,225.38	1	6F	761	C04MK220	RGOCA	KL		$1,197.50	97.724787
530742400000		76280	20090526	20090629	PAID	COMPLETE	2249914		TF MORAN INC	$1,225.38	1	6F	761	C04MK220	RGOCA	OC		$27.88	2.275213
826222400000		528121	20090527	20090629	PAID	COMPLETE	2208380	44	BKM TOTAL OFFICE TODAY	$903.44	1	6F	761	C04MK220	RGOCA	MX		$903.44	100
135252400000		82498	20090527	20090730	PAID	COMPLETE	2248256		MOBILE MEDICAL CORP	$2,712.00	1	6F	761	C04MK220	RGOCA	KL		$2,392.00	88.20059
135252400000		82498	20090527	20090730	PAID	COMPLETE	2248256		MOBILE MEDICAL CORP	$2,712.00	1	6F	761	C04MK220	RGOCA	OC		$320.00	11.79941
396722400000	0034151-IN		20090527	20090701	PAID	COMPLETE	2218695	63	NORTH AMERICAN INDUSTRIAL SERV	$1,989.60	1	6F	761	C04MK220	RGOCA	KL		$639.00	32.117008
396722400000	0034151-IN		20090527	20090701	PAID	COMPLETE	2218695	63	NORTH AMERICAN INDUSTRIAL SERV	$1,989.60	1	6F	761	C04MK220	RGOCA	OC		$143.10	7.192401
396722400000	0034151-IN		20090527	20090701	PAID	COMPLETE	2218695	63	NORTH AMERICAN INDUSTRIAL SERV	$1,989.60	1	6F	761	C04MK220	RGOCA	OC		$400.00	20.104544
396722400000	0034151-IN		20090527	20090701	PAID	COMPLETE	2218695	63	NORTH AMERICAN INDUSTRIAL SERV	$1,989.60	1	6F	761	C04MK220	RGOCA	RI		$807.50	40.586047
458522400000	96030569R		20090527	20090717	PAID	COMPLETE	2247513		SIEMENS POWER GENERATION INC	$954,033.00	1	6F	761	C04MK220	RGOCA	KL		$954,033.00	100
800542400000		76293	20090528	20090701	PAID	COMPLETE	2248213		TF MORAN INC	$3,150.00	1	6F	761	C04MK220	RGOCA	KL		$3,150.00	100
836332400000		84981	20090529	20090723	PAID	COMPLETE	2246381		DEARBORN MID-WEST CONVEYOR COMPANY	$946,710.00	1	6F	761	C04MK220	RGOCA	KL		$946,710.00	100
264332400000	E1405355		20090529	20090708	PAID	COMPLETE	2214695	6	SECURITAS SECURITY SERVICES USA INC	$2,006.58	1	6F	761	C04MK220	RGOCA	OC	MKAA	0 $2,006.58	100
357622400000		203900	20090530	20090702	PAID	COMPLETE	2200226	10	COMENSURA INC	$1,231.04	26	6F	760	C04MK220	NROCA	KL		$53.63	100
357622400000		203900	20090530	20090702	PAID	COMPLETE	2200226	10	COMENSURA INC	$1,231.04	27	6F	760	C04MK220	NROCA	KL		$15.00	100
847622400000		203899	20090530	20090702	PAID	COMPLETE	2200226	10	COMENSURA INC	$49,240.62	26	6F	760	C04MK220	NROCA	KL		$600.00	100
847622400000		203899	20090530	20090702	PAID	COMPLETE	2200226	10	COMENSURA INC	$49,240.62	27	6F	760	C04MK220	NROCA	KL		$2,145.00	100
628442400000		4	20090531	20090623	PAID	COMPLETE	2247458		FRANCIS HARVEY & SONS INC	$1,003,813.00	1	6F	761	C04MK220	RGOCA	KL		$1,024,298.98	100
123203400000	09FTS018-05		20090531	20090924	PAID	COMPLETE	2248425		JOHN TURNER CONSULTING INC	$240.00	1	6F	761	C04MK220	RGOCA	OC		$240.00	100
223042400000	09FTSO18-04		20090531	20090715	PAID	COMPLETE	2248425		JOHN TURNER CONSULTING INC	$1,532.00	1	6F	761	C04MK220	RGOCA	KL		$1,340.00	87.467363
223042400000	09FTSO18-04		20090531	20090715	PAID	COMPLETE	2248425		JOHN TURNER CONSULTING INC	$1,532.00	1	6F	761	C04MK220	RGOCA	OC		$192.00	12.532637
382722400000		7	20090601	20090803	PAID	COMPLETE	2247998		GEORGE R CAIRNS AND SONS INC	$1,286,647.61	1	6F	761	C04MK220	RGOCR	KL		$15,000.00	1.16582
382722400000		7	20090601	20090803	PAID	COMPLETE	2247998		GEORGE R CAIRNS AND SONS INC	$1,286,647.61	1	6F	761	C04MK220	RGOCA	KL		$1,271,647.61	98.83418
932332400000		4516657	20090601	20090708	PAID	COMPLETE	2249003		GFS BUILDING MAINTENANCE INC	$200.00	1	6F	761	C04MK220	RGOCA	OC	MKAA	0 $200.00	100
921922400000		940	20090601	20090706	PAID	COMPLETE	2247520		UDELSMAN ASSOCIATES	$5,862.50	1	6F	761	C04MK220	RGOCA	OC		$5,862.50	100
734792400000	NH0967853		20090602	20090826	PAID	COMPLETE	2250081		CLEAN HARBORS	$4,231.80	1	6F	761	C04MK220	RGOCA	KL		$2,232.00	52.743513
734792400000	NH0967853		20090602	20090826	PAID	COMPLETE	2250081		CLEAN HARBORS	$4,231.80	1	6F	761	C04MK220	RGOCA	RI		$1,009.00	23.843282
734792400000	NH0967853		20090602	20090826	PAID	COMPLETE	2250081		CLEAN HARBORS	$4,231.80	1	6F	761	C04MK220	RGOCA	MX		$990.80	23.413205
793032400000		264512	20090602	20090706	PAID	COMPLETE	2246300		DAVES SEPTIC SERVICE INC	$205.80	1	6F	761	C04MK220	RGOCR	OC		$205.80	100
919963400000	PSNH00483		20090603	20091119	PAID	COMPLETE	2247519		DEANGELIS RAILROAD CONTRACTORS	$5,929.00	1	6F	761	C04MK220	RGOCA	KL		$5,929.00	100
643652400000		2009060109	20090603	20090708	PAID	COMPLETE	2233443	4	MCLANE GRAF RAULERSON &	$724.50	1	6F	56	C04MK220	RGOCA	LS		$724.50	100
94332400000		10743	20090603	20090708	PAID	COMPLETE	2249204	1	O'CONNOR CORP	$44.39	1	6F	761	C04MK220	RGOCA	MX		$44.39	100
143652400000		2009060175	20090605	20090708	PAID	COMPLETE	2233443	3	MCLANE GRAF RAULERSON &	$9,474.50	1	6F	56	C04MK220	RGOCA	LS		$9,474.50	100
443652400000		2009060177	20090605	20090708	PAID	COMPLETE	2233443	4	MCLANE GRAF RAULERSON &	$6,201.50	1	6F	56	C04MK220	RGOCA	LS		$6,201.50	100
939972400000		2009060111	20090605	20090804	PAID	COMPLETE	2233443	6	MCLANE GRAF RAULERSON &	$27,960.70	1	6F	56	C04MK220	RGOCA	LS		$27,960.70	100
156142400000	E1412316		20090605	20090717	PAID	COMPLETE	2214695	6	SECURITAS SECURITY SERVICES USA INC	$2,901.24	1	6F	761	C04MK220	RGOCA	OC		$2,901.24	100
139332400000		204426	20090606	20090709	PAID	COMPLETE	2200226	10	COMENSURA INC	$40,765.11	12	6F	760	C04MK220	NROCA	KL		$600.00	100
139332400000		204426	20090606	20090709	PAID	COMPLETE	2200226	10	COMENSURA INC	$40,765.11	13	6F	760	C04MK220	NROCA	KL		$2,860.00	100
739332400000		204427	20090606	20090709	PAID	COMPLETE	2200226	10	COMENSURA INC	$1,019.20	12	6F	760	C04MK220	NROCA	KL		$71.50	100
739332400000		204427	20090606	20090709	PAID	COMPLETE	2200226	10	COMENSURA INC	$1,019.20	13	6F	760	C04MK220	NROCA	KL		$15.00	100
545632400000	79322566-007		20090607	20090713	PAID	COMPLETE	2234569	3	UNITED RENTALS NORTH AMERICA INC	$1,473.64	1	6F	761	C04MK220	RGOCA	OC		$1,473.64	100
753143400000	79837140-004		20090607	20091016	PAID	COMPLETE	2234569	3	UNITED RENTALS NORTH AMERICA INC	$195.00	1	6F	761	C04MK220	RGOCA	OC		$195.00	100
30225400000	10-0028		20090608	20100714	PAID	COMPLETE	2249996		DANIEL O'CONNELLS SONS INC	$438,014.05	1	6F	761	C04MK220	RGOCA	KL		$438,014.05	100
718103400000	29384-12-6-002-SC		20090608	20090901	PAID	COMPLETE	2249996		DANIEL O'CONNELLS SONS INC	$207,429.61	1	6F	761	C04MK220	RGOCR	KL		$5,066.26	2.4424
718103400000	29384-12-6-002-SC		20090608	20090901	PAID	COMPLETE	2249996		DANIEL O'CONNELLS SONS INC	$207,429.61	1	6F	761	C04MK220	RGOCA	KL		$202,363.35	97.5576
650476400000	S-265866		20090609	20101102	PAID	COMPLETE	2250030		DAVES SEPTIC SERVICE INC	$147.00	1	6F	761	C04MK220	RGOCA	OC		$147.00	100
355403400000		426720	20090609	20090908	PAID	COMPLETE	2247380		FAN GROUP INC	$112,954.80	1	6F	761	C04MK220	RGOCA	MX		$112,954.80	100
455403400000		426719	20090609	20090908	PAID	COMPLETE	2247380		FAN GROUP INC	$254,144.20	1	6F	761	C04MK220	RGOCA	MX		$254,144.20	100
547042400000		28081	20090610	20090715	PAID	COMPLETE	2250102		CAVANAUGH TOCCI ASSOC INC	$700.00	1	6F	761	C04MK220	RGOCA	KL		$700.00	100
34452400000		2009060658	20090610	20090706	PAID	COMPLETE	2233443	5	MCLANE GRAF RAULERSON &	$11,666.01	1	6F	56	C04MK220	RGOCA	LS		$11,666.01	100

233752400000	2009060658B		20090610	20090710	PAID	COMPLETE	2233443	5	MCLANE GRAF RAULERSON &	$990.00	1	6F	56	C04MK220	RGOCA	LS		$990.00	100
260352400000	E1417247		20090612	20090729	PAID	COMPLETE	2214695	6	SECURITAS SECURITY SERVICES USA INC	$4,560.32	1	6F	761	C04MK220	RGOCA	OC	MKAA 0	$4,560.32	100
867142400000		1321503	20090612	20090720	PAID	COMPLETE	2247849		WASHINGTON GROUP INTERNATIONAL INC	$1,312,549.84	1	6F	761	C04MK220	RGOCA	KL		$1,312,549.84	100
37042400000		204916	20090613	20090716	PAID	COMPLETE	2200226	10	COMENSURA INC	$1,247.34	25	6F	760	C04MK220	NROCA	KL		$71.50	100
37042400000		204916	20090613	20090716	PAID	COMPLETE	2200226	10	COMENSURA INC	$1,247.34	26	6F	760	C04MK220	NROCA	KL		$15.00	100
527042400000		204915	20090613	20090716	PAID	COMPLETE	2200226	10	COMENSURA INC	$49,891.26	25	6F	760	C04MK220	NROCA	KL		$600.00	100
527042400000		204915	20090613	20090716	PAID	COMPLETE	2200226	10	COMENSURA INC	$49,891.26	26	6F	760	C04MK220	NROCA	KL		$2,860.00	100
645832400000		3120725813	20090613	20090715	PAID	COMPLETE	2232837	23745	STAPLES INC	$31.71	1	6F	761	C04MK220	RGOCA			$0.99	100
645832400000		3120725813	20090613	20090715	PAID	COMPLETE	2232837	23745	STAPLES INC	$31.71	2	6F	761	C04MK220	RGOCA			$1.58	100
645832400000		3120725813	20090613	20090715	PAID	COMPLETE	2232837	23745	STAPLES INC	$31.71	3	6F	761	C04MK220	RGOCA			$1.40	100
645832400000		3120725813	20090613	20090715	PAID	COMPLETE	2232837	23745	STAPLES INC	$31.71	4	6F	761	C04MK220	RGOCA			$1.64	100
645832400000		3120725813	20090613	20090715	PAID	COMPLETE	2232837	23745	STAPLES INC	$31.71	5	6F	761	C04MK220	RGOCA			$3.48	100
645832400000		3120725813	20090613	20090715	PAID	COMPLETE	2232837	23745	STAPLES INC	$31.71	6	6F	761	C04MK220	RGOCA			$5.22	100
645832400000		3120725813	20090613	20090715	PAID	COMPLETE	2232837	23745	STAPLES INC	$31.71	7	6F	761	C04MK220	RGOCA			$8.70	100
645832400000		3120725813	20090613	20090715	PAID	COMPLETE	2232837	23745	STAPLES INC	$31.71	8	6F	761	C04MK220	RGOCA			$8.70	100
745832400000		3120725814	20090613	20090715	PAID	COMPLETE	2232837	23746	STAPLES INC	$10.97	1	6F	761	C04MK220	RGOCA			$10.97	100
845832400000		3120725815	20090613	20090715	PAID	COMPLETE	2232837	23747	STAPLES INC	$36.68	1	6F	761	C04MK220	RGOCA			$18.34	100
845832400000		3120725815	20090613	20090715	PAID	COMPLETE	2232837	23747	STAPLES INC	$36.68	2	6F	761	C04MK220	RGOCA			$18.34	100
196652400000		772361	20090615	20090708	PAID	COMPLETE	2233819	2	GOODWIN PROCTER LLP	$10,323.15	1	6F	56	C04MK220	RGOCA	LS		$10,323.15	100
100542400000		704730	20090615	20090722	PAID	COMPLETE	2250173		HALEY & ALDRICH INC	$1,624.98	1	6F	761	C04MK220	RGOCA	KL		$882.50	54.308361
100542400000		704730	20090615	20090722	PAID	COMPLETE	2250173		HALEY & ALDRICH INC	$1,624.98	1	6F	761	C04MK220	RGOCA	IT		$35.30	2.172334
100542400000		704730	20090615	20090722	PAID	COMPLETE	2250173		HALEY & ALDRICH INC	$1,624.98	1	6F	761	C04MK220	RGOCA	OC		$688.20	42.351291
100542400000		704730	20090615	20090722	PAID	COMPLETE	2250173		HALEY & ALDRICH INC	$1,624.98	1	6F	761	C04MK220	RGOCA	OC		$18.98	1.168014
523203400000	09FTS018-06		20090615	20090924	PAID	COMPLETE	2248425		JOHN TURNER CONSULTING INC	$5,882.00	1	6F	761	C04MK220	RGOCA	OC		$552.00	9.384563
523203400000	09FTS018-06		20090615	20090924	PAID	COMPLETE	2248425		JOHN TURNER CONSULTING INC	$5,882.00	1	6F	761	C04MK220	RGOCA	KL		$5,330.00	90.615437
731973400000		798178	20090616	20091214	PAID	COMPLETE	2248825	6	ATLANTIC CONTRACTING &	$23,067.92	1	6F	761	C04MK220	RGOCA	KL		$23,067.92	100
139442400000	S-266176		20090616	20090722	PAID	COMPLETE	2246300		DAVES SEPTIC SERVICE INC	$147.00	1	6F	761	C04MK220	RGOCA	OC		$147.00	100
842664400000	PSNH00482		20090616	20100312	PAID	COMPLETE	2247519		DEANGELIS RAILROAD CONTRACTORS	$1,168.50	1	6F	761	C04MK220	RGOCA	CE		$456.00	39.02439
842664400000	PSNH00482		20090616	20100312	PAID	COMPLETE	2247519		DEANGELIS RAILROAD CONTRACTORS	$1,168.50	1	6F	761	C04MK220	RGOCA	KL		$712.50	60.97561
825252400000		83438	20090617	20090730	PAID	COMPLETE	2248256		MOBILE MEDICAL CORP	$6,713.00	1	6F	761	C04MK220	RGOCA	KL		$6,578.00	97.988977
825252400000		83438	20090617	20090730	PAID	COMPLETE	2248256		MOBILE MEDICAL CORP	$6,713.00	1	6F	761	C04MK220	RGOCA	OC		$135.00	2.011023
342252400000	E1424039		20090619	20090731	PAID	COMPLETE	2214695	6	SECURITAS SECURITY SERVICES USA INC	$3,818.76	1	6F	761	C04MK220	RGOCA	OC	MKAA 0	$3,818.76	100
949742400000		91408916	20090619	20090727	PAID	COMPLETE	2221487	90	WILLIAMS SCOTSMAN INC	$945.00	1	6F	761	C04MK220	RGOCA	RI		$945.00	100
217642400000		205427	20090620	20090723	PAID	COMPLETE	2200226	10	COMENSURA INC	$41,982.55	19	6F	760	C04MK220	NROCA	KL		$600.00	100
217642400000		205427	20090620	20090723	PAID	COMPLETE	2200226	10	COMENSURA INC	$41,982.55	20	6F	760	C04MK220	NROCA	KL		$2,860.00	100
707642400000		205428	20090620	20090723	PAID	COMPLETE	2200226	10	COMENSURA INC	$1,049.63	19	6F	760	C04MK220	NROCA	KL		$71.50	100
707642400000		205428	20090620	20090723	PAID	COMPLETE	2200226	10	COMENSURA INC	$1,049.63	20	6F	760	C04MK220	NROCA	KL		$15.00	100
599442400000		704912	20090620	20090722	PAID	COMPLETE	2250173		HALEY & ALDRICH INC	$4,987.26	1	6F	761	C04MK220	RGOCA	KL		$4,748.00	95.202576
599442400000		704912	20090620	20090722	PAID	COMPLETE	2250173		HALEY & ALDRICH INC	$4,987.26	1	6F	761	C04MK220	RGOCA	IT		$189.92	3.808103
599442400000		704912	20090620	20090722	PAID	COMPLETE	2250173		HALEY & ALDRICH INC	$4,987.26	1	6F	761	C04MK220	RGOCA	OC		$49.34	0.989321
727842400000		37029227590100200000	20090622	20090629	PAID	COMPLETE	2248294	5	AMERICAN EXPRESS TRAVEL	$18,655.73	32	6F	761	C04MK220	RGOCA	MX		$41.73	100
617842400000		37029227590100200000	20090622	20090629	PAID	COMPLETE	2248294	9	AMERICAN EXPRESS TRAVEL	$90,347.57	81	6F	761	C04MK220	RGOCA	MX		$74.16	100
617842400000		37029227590100200000	20090622	20090629	PAID	COMPLETE	2248294	9	AMERICAN EXPRESS TRAVEL	$90,347.57	322	6F	761	C04MK220	RGOCA	MX		$167.86	100
617842400000		37029227590100200000	20090622	20090629	PAID	COMPLETE	2248294	9	AMERICAN EXPRESS TRAVEL	$90,347.57	454	6F	761	C04MK220	RGOCA	MX		$8.29	100
717842400000		37029227590100200000	20090622	20090629	PAID	COMPLETE	2248294	9	AMERICAN EXPRESS TRAVEL	$76,149.69	244	6F	761	C04MK220	RGOCA	MX		$165.00	100
717842400000		37029227590100200000	20090622	20090629	PAID	COMPLETE	2248294	9	AMERICAN EXPRESS TRAVEL	$76,149.69	400	6F	761	C04MK220	RGOCA	MX		$606.65	100
817842400000		37029227590100200000	20090622	20090629	PAID	COMPLETE	2248294	9	AMERICAN EXPRESS TRAVEL	$20,913.99	44	6F	761	C04MK220	RGOCA	MX		$636.00	100
817842400000		37029227590100200000	20090622	20090629	PAID	COMPLETE	2248294	9	AMERICAN EXPRESS TRAVEL	$20,913.99	113	6F	761	C04MK220	RGOCA	MX		$35.12	100
659842400000		266374	20090623	20090727	PAID	COMPLETE	2246300		DAVES SEPTIC SERVICE INC	$147.00	1	6F	761	C04MK220	RGOCA	OC		$147.00	100
491942400000		1013682103	20090624	20090729	PAID	COMPLETE	2219821	97	LAB SAFETY SUPPLY INC	$571.06	1	6F	761	C04MK220	RGOCA	MX		$370.00	100
491942400000		1013682103	20090624	20090729	PAID	COMPLETE	2219821	97	LAB SAFETY SUPPLY INC	$571.06	2	6F	761	C04MK220	RGOCA	MX		$185.00	100
491942400000		1013682103	20090624	20090729	PAID	COMPLETE	2219821	97	LAB SAFETY SUPPLY INC	$571.06	9998	6F	761	C04MK220	RGOCA	MX		$16.06	100
927252400000		76411	20090624	20090831	PAID	COMPLETE	2240832	2	TF MORAN INC	$24,009.28	1	6F	761	C04MK220	RGOCA	OC		$491.66	2.047792
927252400000		76411	20090624	20090831	PAID	COMPLETE	2240832	2	TF MORAN INC	$24,009.28	1	6F	761	C04MK220	RGOCA	OC		$31.20	0.12995
927252400000		76411	20090624	20090831	PAID	COMPLETE	2240832	2	TF MORAN INC	$24,009.28	1	6F	761	C04MK220	RGOCA	KL		$19,173.00	79.856622
927252400000		76411	20090624	20090831	PAID	COMPLETE	2240832	2	TF MORAN INC	$24,009.28	1	6F	761	C04MK220	RGOCA	OC		$1,406.22	5.856985
927252400000		76411	20090624	20090831	PAID	COMPLETE	2240832	2	TF MORAN INC	$24,009.28	1	6F	761	C04MK220	RGOCA	FO		$2,907.20	12.108651
870552400000		76412	20090624	20090729	PAID	COMPLETE	2250158		TF MORAN INC	$3,946.48	1	6F	761	C04MK220	RGOCA	OC		$139.48	3.534289
870552400000		76412	20090624	20090729	PAID	COMPLETE	2250158		TF MORAN INC	$3,946.48	1	6F	761	C04MK220	RGOCA	KL		$3,807.00	96.465711
54982400000		135827	20090625	20090814	PAID	COMPLETE	2247576		CCB INC	$65,265.35	1	6F	761	C04MK220	RGOCA	KL		$44,971.10	68.905016
54982400000		135827	20090625	20090814	PAID	COMPLETE	2247576		CCB INC	$65,265.35	1	6F	761	C04MK220	RGOCA	RI		$17,426.75	26.701381
54982400000		135827	20090625	20090814	PAID	COMPLETE	2247576		CCB INC	$65,265.35	1	6F	761	C04MK220	RGOCA	MX		$2,867.50	4.393603
373403400000		83844	20090625	20090904	PAID	COMPLETE	2248256		MOBILE MEDICAL CORP	$7,234.00	1	6F	761	C04MK220	RGOCA	KL		$6,734.00	93.088195

373403400000		83844	20090625	20090904	PAID	COMPLETE	2248256		MOBILE MEDICAL CORP	$7,234.00	1	6F	761	C04MK220	RGOCA	OC		$500.00	6.911805
627252400000	C-0832-009		20090626	20090814	PAID	COMPLETE	2250139		HAMON CUSTODIS INC	$2,098,795.00	1	6F	761	C04MK220	RGOCA	KL		$2,098,795.00	100
544852400000	E1428321		20090626	20090807	PAID	COMPLETE	2214695	6	SECURITAS SECURITY SERVICES USA INC	$4,778.68	1	6F	761	C04MK220	RGOCA	CE	MKAA 0	$4,778.68	100
502252400000		76465	20090626	20090731	PAID	COMPLETE	2248213		TF MORAN INC	$4,312.00	1	6F	761	C04MK220	RGOCA	KL		$4,312.00	100
59052400000		205923	20090627	20090730	PAID	COMPLETE	2200226	10	COMENSURA INC	$1,079.27	26	6F	760	C04MK220	NROCA	KL		$71.50	100
59052400000		205923	20090627	20090730	PAID	COMPLETE	2200226	10	COMENSURA INC	$1,079.27	27	6F	760	C04MK220	NROCA	KL		$15.00	100
549052400000		205922	20090627	20090730	PAID	COMPLETE	2200226	10	COMENSURA INC	$43,165.70	26	6F	760	C04MK220	NROCA	KL		$600.00	100
549052400000		205922	20090627	20090730	PAID	COMPLETE	2200226	10	COMENSURA INC	$43,165.70	27	6F	760	C04MK220	NROCA	KL		$2,860.00	100
273852400000	81921543-001		20090628	20090806	PAID	COMPLETE	2234569	3	UNITED RENTALS NORTH AMERICA INC	$1,953.61	1	6F	761	C04MK220	RGOCA	OC		$1,953.61	100
36982400000		96031591	20090629	20090824	PAID	COMPLETE	2247513		SIEMENS POWER GENERATION INC	$125,251.65	1	6F	761	C04MK220	RGOCA	MX		-$351,764.85	-280.84648
36982400000		96031591	20090629	20090824	PAID	COMPLETE	2247513		SIEMENS POWER GENERATION INC	$125,251.65	1	6F	761	C04MK220	RGOCA	KL		$477,016.50	380.84648
510772400000	S-268207		20090630	20090821	PAID	COMPLETE	2250030		DAVES SEPTIC SERVICE INC	$147.00	1	6F	761	C04MK220	RGOCA	OC		$147.00	100
673462400000		266620	20090630	20090806	PAID	COMPLETE	2250030		DAVES SEPTIC SERVICE INC	$220.50	1	6F	761	C04MK220	RGOCA	OC		$220.50	100
488362400000		85129	20090630	20090810	PAID	COMPLETE	2250144		DEARBORN MID-WEST CONVEYOR COMPANY	$995,826.60	1	6F	761	C04MK220	RGOCA	KL		$995,826.60	100
817652400000		5	20090630	20090715	PAID	COMPLETE	2247458		FRANCIS HARVEY & SONS INC	$884,647.83	1	6F	761	C04MK220	RGOCA	KL		$902,701.87	100
270392400000	MRMCK-2009-006		20090630	20090818	PAID	COMPLETE	2222187	23	JANUS MANAGEMENT ASSOCIATES	$6,493.42	1	6F	56	C04MK220	RGOCA	LS		$6,493.42	100
367572400000	09FTS018-07		20090630	20090827	PAID	COMPLETE	2248425		JOHN TURNER CONSULTING INC	$6,428.00	1	6F	761	C04MK220	RGOCA	KL		$4,935.00	76.773491
367572400000	09FTS018-07		20090630	20090827	PAID	COMPLETE	2248425		JOHN TURNER CONSULTING INC	$6,428.00	1	6F	761	C04MK220	RGOCA	OC		$1,493.00	23.226509
941362400000		76491	20090630	20090805	PAID	COMPLETE	2249914		TF MORAN INC	$1,662.30	1	6F	761	C04MK220	RGOCA			$1,662.30	100
155852400000		945	20090630	20090806	PAID	COMPLETE	2247520		UDELSMAN ASSOCIATES	$250.00	1	6F	761	C04MK220	RGOCA	OC		$250.00	100
942582400000		2	20090701	20091009	PAID	COMPLETE	2249996		DANIEL O'CONNELLS SONS INC	$307,082.22	1	6F	761	C04MK220	RGOCA	KL		$302,015.96	98.350194
942582400000		2	20090701	20091009	PAID	COMPLETE	2249996		DANIEL O'CONNELLS SONS INC	$307,082.22	1	6F	761	C04MK220	RGOCR	KL		$5,066.26	1.649806
806852400000		4516739	20090701	20090806	PAID	COMPLETE	2249003		GFS BUILDING MAINTENANCE INC	$200.00	1	6F	761	C04MK220	RGOCA	OC	MKAA 0	$200.00	100
887882400000		240541	20090701	20090821	PAID	COMPLETE	2249034		GOLDER ASSOCIATES INC	$19,000.00	1	6F	761	C04MK220	RGOCA	KL		$19,000.00	100
862852400000		83905	20090701	20090807	PAID	COMPLETE	2248256		MOBILE MEDICAL CORP	$8,850.00	1	6F	761	C04MK220	RGOCA	RI		$1,650.00	18.644068
862852400000		83905	20090701	20090807	PAID	COMPLETE	2248256		MOBILE MEDICAL CORP	$8,850.00	1	6F	761	C04MK220	RGOCA	OC		$440.00	4.971751
862852400000		83905	20090701	20090807	PAID	COMPLETE	2248256		MOBILE MEDICAL CORP	$8,850.00	1	6F	761	C04MK220	RGOCA	KL		$6,760.00	76.384181
614792400000		10778	20090701	20090805	PAID	COMPLETE	2249204	1	O'CONNOR CORP	$1,244.84	1	6F	761	C04MK220	RGOCA	KL		$187.24	15.04129
614792400000		10778	20090701	20090805	PAID	COMPLETE	2249204	1	O'CONNOR CORP	$1,244.84	1	6F	761	C04MK220	RGOCR	KL		$1,057.60	84.95871
796652400000		8	20090702	20090908	PAID	COMPLETE	2247998		GEORGE R CAIRNS AND SONS INC	$486,639.20	1	6F	761	C04MK220	RGOCA	KL		$486,639.20	100
344262400000		84167	20090702	20090810	PAID	COMPLETE	2248256		MOBILE MEDICAL CORP	$4,866.00	1	6F	761	C04MK220	RGOCA	KL		$4,316.00	88.697082
344262400000		84167	20090702	20090810	PAID	COMPLETE	2248256		MOBILE MEDICAL CORP	$4,866.00	1	6F	761	C04MK220	RGOCA	OC		$550.00	11.302918
444262400000		84179	20090702	20090810	PAID	COMPLETE	2248256		MOBILE MEDICAL CORP	$5,560.00	1	6F	761	C04MK220	RGOCA	OC		$540.00	9.71223
444262400000		84179	20090702	20090810	PAID	COMPLETE	2248256		MOBILE MEDICAL CORP	$5,560.00	1	6F	761	C04MK220	RGOCA	RI		$2,550.00	45.86331
444262400000		84179	20090702	20090810	PAID	COMPLETE	2248256		MOBILE MEDICAL CORP	$5,560.00	1	6F	761	C04MK220	RGOCA	KL		$2,470.00	44.42446
792962400000	E1432358		20090703	20090819	PAID	COMPLETE	2214695	6	SECURITAS SECURITY SERVICES USA INC	$4,155.23	1	6F	761	C04MK220	RGOCA	OC		$4,155.23	100
233652400000		206421	20090704	20090806	PAID	COMPLETE	2200226	10	COMENSURA INC	$1,013.18	28	6F	760	C04MK220	NROCA	KL		$57.20	100
233652400000		206421	20090704	20090806	PAID	COMPLETE	2200226	10	COMENSURA INC	$1,013.18	29	6F	760	C04MK220	NROCA	KL		$15.00	100
723652400000		206420	20090704	20090806	PAID	COMPLETE	2200226	10	COMENSURA INC	$40,525.75	28	6F	760	C04MK220	NROCA	KL		$600.00	100
723652400000		206420	20090704	20090806	PAID	COMPLETE	2200226	10	COMENSURA INC	$40,525.75	29	6F	760	C04MK220	NROCA	KL		$2,288.00	100
981452400000		3121493282	20090704	20090805	PAID	COMPLETE	2232837	24309	STAPLES INC	$156.90	1	6F	761	C04MK220	RGOCA			$156.90	100
91452400000		3121493283	20090704	20090805	PAID	COMPLETE	2232837	24310	STAPLES INC	$158.10	1	6F	761	C04MK220	RGOCA			$158.10	100
704362400000	79837140-005		20090705	20090813	PAID	COMPLETE	2234569	3	UNITED RENTALS NORTH AMERICA INC	$195.00	1	6F	761	C04MK220	RGOCA	OC		$195.00	100
627962400000		2009070190	20090707	20090722	PAID	COMPLETE	2233443	3	MCLANE GRAF RAULERSON &	$16,518.19	1	6F	56	C04MK220	RGOCA	LS		$16,518.19	100
527962400000		2009070196	20090707	20090722	PAID	COMPLETE	2233443	4	MCLANE GRAF RAULERSON &	$1,468.00	1	6F	56	C04MK220	RGOCA	LS		$1,468.00	100
739972400000		2009070189	20090707	20090804	PAID	COMPLETE	2233443	6	MCLANE GRAF RAULERSON &	$38,265.00	1	6F	56	C04MK220	RGOCA	LS		$38,265.00	100
294562400000	79322566-008		20090707	20090819	PAID	COMPLETE	2234569	3	UNITED RENTALS NORTH AMERICA INC	$1,448.92	1	6F	761	C04MK220	RGOCA	OC		$1,448.92	100
473403400000		84324	20090708	20090904	PAID	COMPLETE	2248256		MOBILE MEDICAL CORP	$2,206.00	1	6F	761	C04MK220	RGOCA	KL		$1,976.00	89.573889
473403400000		84324	20090708	20090904	PAID	COMPLETE	2248256		MOBILE MEDICAL CORP	$2,206.00	1	6F	761	C04MK220	RGOCA	OC		$230.00	10.426111
400072400000		2009070413	20090709	20090723	PAID	COMPLETE	2233443	5	MCLANE GRAF RAULERSON &	$27,620.50	1	6F	56	C04MK220	RGOCA	LS		$27,620.50	100
945562400000		10786	20090709	20090819	PAID	COMPLETE	2249204	1	O'CONNOR CORP	$231.00	1	6F	761	C04MK220	RGOCA	RI		$231.00	100
891833400000		135876	20090710	20091013	PAID	COMPLETE	2247576		CCB INC	$151,064.29	1	6F	761	C04MK220	RGOCA	KL		$45,845.81	30.348542
891833400000		135876	20090710	20091013	PAID	COMPLETE	2247576		CCB INC	$151,064.29	1	6F	761	C04MK220	RGOCA	RI		$20,247.00	13.402903
891833400000		135876	20090710	20091013	PAID	COMPLETE	2247576		CCB INC	$151,064.29	1	6F	761	C04MK220	RGOCA	MX		$84,971.48	56.248555
424272400000	E1443481		20090710	20090824	PAID	COMPLETE	2214695	6	SECURITAS SECURITY SERVICES USA INC	$2,666.73	1	6F	761	C04MK220	RGOCA	OC		$2,666.73	100
108262400000		206901	20090711	20090813	PAID	COMPLETE	2200226	10	COMENSURA INC	$36,850.50	25	6F	760	C04MK220	NROCA	KL		$600.00	100
108262400000		206901	20090711	20090813	PAID	COMPLETE	2200226	10	COMENSURA INC	$36,850.50	26	6F	760	C04MK220	NROCA	KL		$2,717.00	100
508262400000		206902	20090711	20090813	PAID	COMPLETE	2200226	10	COMENSURA INC	$921.33	25	6F	760	C04MK220	NROCA	KL		$67.93	100
508262400000		206902	20090711	20090813	PAID	COMPLETE	2200226	10	COMENSURA INC	$921.33	26	6F	760	C04MK220	NROCA	KL		$15.00	100
259172400000	S-268546		20090714	20090819	PAID	COMPLETE	2250030		DAVES SEPTIC SERVICE INC	$147.00	1	6F	761	C04MK220	RGOCA	OC		$147.00	100
723203400000	09FTS018-08		20090715	20090924	PAID	COMPLETE	2248425		JOHN TURNER CONSULTING INC	$1,496.00	1	6F	761	C04MK220	RGOCA	KL		$1,150.00	76.871658
723203400000	09FTS018-08		20090715	20090924	PAID	COMPLETE	2248425		JOHN TURNER CONSULTING INC	$1,496.00	1	6F	761	C04MK220	RGOCA	OC		$346.00	23.128342
121962400000		84471	20090715	20090819	PAID	COMPLETE	2248256		MOBILE MEDICAL CORP	$3,263.00	1	6F	761	C04MK220	RGOCA	OC		$195.00	5.976096

121962400000		84471	20090715	20090819	PAID	COMPLETE	2248256		MOBILE MEDICAL CORP	$3,263.00	1	6F	761	C04MK220	RGOCA	KL			$3,068.00	94.023904
572872400000		23715	20090715	20090831	PAID	COMPLETE	2205029		SURPLUS OFFICE EQUIPMENT INC	$1,911.00	1	6F	761	C04MK220	RGOCA	MX			$1,911.00	100
879862400000		76501	20090716	20090819	PAID	COMPLETE	2249914		TF MORAN INC	$1,574.26	1	6F	761	C04MK220	RGOCA	KL			$1,552.50	98.617763
879862400000		76501	20090716	20090819	PAID	COMPLETE	2249914		TF MORAN INC	$1,574.26	1	6F	761	C04MK220	RGOCA	OC			$21.76	1.382237
345072400000		1324642	20090716	20090903	PAID	COMPLETE	2247849		WASHINGTON GROUP INTERNATIONAL INC	$1,158,013.25	1	6F	761	C04MK220	RGOCA	KL			$1,158,013.25	100
537862400000		133271	20090717	20090819	PAID	COMPLETE	2249763		LACONIA ICE COMPANY INC	$105.00	1	6F	761	C04MK220	RGOCA	MX			$105.00	100
611392400000	E1448624		20090717	20090831	PAID	COMPLETE	2214695	6	SECURITAS SECURITY SERVICES USA INC	$2,883.33	1	6F	761	C04MK220	SECOP	OC	MKAA	0	$2,883.33	100
37962400000		207390	20090718	20090820	PAID	COMPLETE	2200226	10	COMENSURA INC	$1,187.27	23	6F	760	C04MK220	NROCA	KL			$71.50	100
37962400000		207390	20090718	20090820	PAID	COMPLETE	2200226	10	COMENSURA INC	$1,187.27	24	6F	760	C04MK220	NROCA	KL			$15.00	100
446962400000		207389	20090718	20090820	PAID	COMPLETE	2200226	10	COMENSURA INC	$47,488.58	23	6F	760	C04MK220	NROCA	KL			$600.00	100
446962400000		207389	20090718	20090820	PAID	COMPLETE	2200226	10	COMENSURA INC	$47,488.58	24	6F	760	C04MK220	NROCA	KL			$2,860.00	100
620372400000		92058815	20090719	20090824	PAID	COMPLETE	2221487	90	WILLIAMS SCOTSMAN INC	$945.00	1	6F	761	C04MK220	RGOCA	RI			$945.00	100
492672400000	37029227590100200000		20090721	20090803	PAID	COMPLETE	2248294	9	AMERICAN EXPRESS TRAVEL	$106,039.74	11	6F	761	C04MK220	RGOCA	MX			$21.00	100
492672400000	37029227590100200000		20090721	20090803	PAID	COMPLETE	2248294	9	AMERICAN EXPRESS TRAVEL	$106,039.74	65	6F	761	C04MK220	RGOCA	MX			$253.43	100
492672400000	37029227590100200000		20090721	20090803	PAID	COMPLETE	2248294	9	AMERICAN EXPRESS TRAVEL	$106,039.74	66	6F	761	C04MK220	RGOCA	MX			$56.69	100
492672400000	37029227590100200000		20090721	20090803	PAID	COMPLETE	2248294	9	AMERICAN EXPRESS TRAVEL	$106,039.74	67	6F	761	C04MK220	RGOCA	MX			$120.78	100
492672400000	37029227590100200000		20090721	20090803	PAID	COMPLETE	2248294	9	AMERICAN EXPRESS TRAVEL	$106,039.74	233	6F	761	C04MK220	RGOCA	MX			$507.46	100
492672400000	37029227590100200000		20090721	20090803	PAID	COMPLETE	2248294	9	AMERICAN EXPRESS TRAVEL	$106,039.74	278	6F	761	C04MK220	RGOCA	MX			$464.56	100
492672400000	37029227590100200000		20090721	20090803	PAID	COMPLETE	2248294	9	AMERICAN EXPRESS TRAVEL	$106,039.74	378	6F	761	C04MK220	RGOCA	MX			$31.32	100
592672400000	37029227590100200000		20090721	20090803	PAID	COMPLETE	2248294	9	AMERICAN EXPRESS TRAVEL	$77,293.67	116	6F	761	C04MK220	RGOCA	MX			$318.45	100
592672400000	37029227590100200000		20090721	20090803	PAID	COMPLETE	2248294	9	AMERICAN EXPRESS TRAVEL	$77,293.67	299	6F	761	C04MK220	RGOCA	MX			$144.40	100
592672400000	37029227590100200000		20090721	20090803	PAID	COMPLETE	2248294	9	AMERICAN EXPRESS TRAVEL	$77,293.67	434	6F	761	C04MK220	RGOCA	MX			$62.51	100
692672400000	37029227590100200000		20090721	20090803	PAID	COMPLETE	2248294	9	AMERICAN EXPRESS TRAVEL	$11,513.36	31	6F	761	C04MK220	RGOCA	MX			$500.29	100
738172400000	S-266801		20090721	20090824	PAID	COMPLETE	2246300		DAVES SEPTIC SERVICE INC	$191.10	1	6F	761	C04MK220	RGOCA	OC			$182.00	100
738172400000	S-266801		20090721	20090824	PAID	COMPLETE	2246300		DAVES SEPTIC SERVICE INC	$191.10	9998	6F	761	C04MK220	RGOCA	OC			$9.10	100
416423400000	MRMCK-2009-007		20090721	20090923	PAID	COMPLETE	2222187	23	JANUS MANAGEMENT ASSOCIATES	$8,734.65	1	6F	56	C04MK220	RGOCA	LS			$8,734.65	100
145572400000		92109125	20090721	20090827	PAID	COMPLETE	2221487	90	WILLIAMS SCOTSMAN INC	$750.00	1	6F	761	C04MK220	RGOCA	OC			$750.00	100
752972400000	NH0998107		20090722	20090831	PAID	COMPLETE	2250558		CLEAN HARBORS	$1,029.00	1	6F	761	C04MK220	RGOCR	KL			$800.00	76.190476
752972400000	NH0998107		20090722	20090831	PAID	COMPLETE	2250558		CLEAN HARBORS	$1,029.00	1	6F	761	C04MK220	RGOCR	RI			$250.00	23.809524
809772400000		2869	20090722	20090902	PAID	COMPLETE	2230050	13	LOCKE CRANE SERVICES LLC	$9,295.68	1	6F	761	C04MK220	RGOCA	KL			$1,140.00	12.263761
809772400000		2869	20090722	20090902	PAID	COMPLETE	2230050	13	LOCKE CRANE SERVICES LLC	$9,295.68	1	6F	761	C04MK220	RGOCA	RI			$3,507.84	37.736239
157872400000		85047	20090723	20090831	PAID	COMPLETE	2248256		MOBILE MEDICAL CORP	$2,901.00	1	6F	761	C04MK220	RGOCA	OC			$405.00	13.960703
157872400000		85047	20090723	20090831	PAID	COMPLETE	2248256		MOBILE MEDICAL CORP	$2,901.00	1	6F	761	C04MK220	RGOCA	KL			$2,496.00	86.039297
691882400000	E1454484		20090724	20090909	PAID	COMPLETE	2214695	6	SECURITAS SECURITY SERVICES USA INC	$2,332.30	1	6F	761	C04MK220	RGOCA	OC			$1,481.70	63.529563
179572400000		207904	20090725	20090827	PAID	COMPLETE	2200226	10	COMENSURA INC	$1,094.41	23	6F	760	C04MK220	NROCA	KL			$71.50	100
179572400000		207904	20090725	20090827	PAID	COMPLETE	2200226	10	COMENSURA INC	$1,094.41	24	6F	760	C04MK220	NROCA	KL			$15.00	100
669572400000		207903	20090725	20090827	PAID	COMPLETE	2200226	10	COMENSURA INC	$43,774.24	23	6F	760	C04MK220	NROCA	KL			$600.00	100
669572400000		207903	20090725	20090827	PAID	COMPLETE	2200226	10	COMENSURA INC	$43,774.24	24	6F	760	C04MK220	NROCA	KL			$2,860.00	100
253233400000		706423	20090725	20091030	PAID	COMPLETE	2250173		HALEY & ALDRICH INC	$5,613.03	1	6F	761	C04MK220	RGOCA	KL			$2,638.25	47.002243
253233400000		706423	20090725	20091030	PAID	COMPLETE	2250173		HALEY & ALDRICH INC	$5,613.03	1	6F	761	C04MK220	RGOCA	IT			$105.53	1.88009
253233400000		706423	20090725	20091030	PAID	COMPLETE	2250173		HALEY & ALDRICH INC	$5,613.03	1	6F	761	C04MK220	RGOCA	OC			$2,869.25	51.117667
453233400000		706430	20090725	20091030	PAID	COMPLETE	2250173		HALEY & ALDRICH INC	$14,569.98	1	6F	761	C04MK220	RGOCA	IT			$269.91	1.852508
453233400000		706430	20090725	20091030	PAID	COMPLETE	2250173		HALEY & ALDRICH INC	$14,569.98	1	6F	761	C04MK220	RGOCA	KL			$6,747.75	46.312692
453233400000		706430	20090725	20091030	PAID	COMPLETE	2250173		HALEY & ALDRICH INC	$14,569.98	1	6F	761	C04MK220	RGOCA	OC			$143.58	0.985451
453233400000		706430	20090725	20091030	PAID	COMPLETE	2250173		HALEY & ALDRICH INC	$14,569.98	1	6F	761	C04MK220	RGOCA	MX			$5.04	0.034592
453233400000		706430	20090725	20091030	PAID	COMPLETE	2250173		HALEY & ALDRICH INC	$14,569.98	1	6F	761	C04MK220	RGOCA	OC			$7,403.70	50.814757
63872400000	81921543-002		20090726	20090831	PAID	COMPLETE	2234569	3	UNITED RENTALS NORTH AMERICA INC	$1,803.61	1	6F	761	C04MK220	RGOCA	OC			$1,803.61	100
152282400000		85058	20090727	20090904	PAID	COMPLETE	2248256		MOBILE MEDICAL CORP	$2,704.00	1	6F	761	C04MK220	RGOCA	KL			$260.00	9.615385
152282400000		85058	20090727	20090904	PAID	COMPLETE	2248256		MOBILE MEDICAL CORP	$2,704.00	1	6F	761	C04MK220	RGOCA	KL			$2,444.00	90.384615
367482400000		269050	20090728	20090831	PAID	COMPLETE	2250030		DAVES SEPTIC SERVICE INC	$147.00	1	6F	761	C04MK220	RGOCA	OC			$147.00	100
729082400000		2256	20090728	20090904	PAID	COMPLETE	2249750		HANSEN FOX COMPANY INC	$581.00	1	6F	761	C04MK220	RGOCR	OC			$581.00	100
555403400000		426808	20090729	20090908	PAID	COMPLETE	2247380		FAN GROUP INC	$160,342.20	1	6F	761	C04MK220	RGOCA	MX			$160,342.20	100
655403400000		426809	20090729	20090908	PAID	COMPLETE	2247380		FAN GROUP INC	$372,126.30	1	6F	761	C04MK220	RGOCA	MX			$372,126.30	100
760972400000		96032275	20090729	20090914	PAID	COMPLETE	2247513		SIEMENS POWER GENERATION INC	$238,508.25	1	6F	761	C04MK220	RGOCA	KL			$238,508.25	100
357772400000		76634	20090729	20090902	PAID	COMPLETE	2239101		TF MORAN INC	$1,684.00	1	6F	761	C04MK220	RGOCA	KL			$1,684.00	100
600872400000		76635	20090729	20090902	PAID	COMPLETE	2248213		TF MORAN INC	$5,458.00	1	6F	761	C04MK220	RGOCA	KL			$5,458.00	100
835792400000		76637	20090729	20090918	PAID	COMPLETE	2250158		TF MORAN INC	$5,517.93	1	6F	761	C04MK220	RGOCA	KL			$5,265.00	95.416216
835792400000		76637	20090729	20090918	PAID	COMPLETE	2250158		TF MORAN INC	$5,517.93	1	6F	761	C04MK220	RGOCA	MX			$51.68	0.936583
835792400000		76637	20090729	20090918	PAID	COMPLETE	2250158		TF MORAN INC	$5,517.93	1	6F	761	C04MK220	RGOCA	FO			$201.25	3.647201
503872400000		134007	20090730	20090831	PAID	COMPLETE	2249763		LACONIA ICE COMPANY INC	$98.00	1	6F	761	C04MK220	RGOCA	MX			$39.20	40
4382400000		92299993	20090730	20090904	PAID	COMPLETE	2221487	90	WILLIAMS SCOTSMAN INC	$4,444.87	1	6F	761	C04MK220	RGOCA	OC			$3,520.87	100
4382400000		92299993	20090730	20090904	PAID	COMPLETE	2221487	90	WILLIAMS SCOTSMAN INC	$4,444.87	9998	6F	761	C04MK220	RGOCA	OC			$924.00	100
123803400000		92300000	20090730	20090903	PAID	COMPLETE	2221487	90	WILLIAMS SCOTSMAN INC	-$629.99	1	6F	761	C04MK220	RGOCA	OC			-$629.99	100

420782400000		270502	20090731	20090908	PAID	COMPLETE	2250030		DAVES SEPTIC SERVICE INC	$147.00	1	6F	761	C04MK220	RGOCA		OC			$147.00	100
552482400000		85201	20090731	20090921	PAID	COMPLETE	2250144		DEARBORN MID-WEST CONVEYOR COMPANY	$571,014.00	1	6F	761	C04MK220	RGOCA		KL			$571,014.00	100
967992400000		6	20090731	20090828	PAID	COMPLETE	2247458		FRANCIS HARVEY & SONS INC	$731,867.22	1	6F	761	C04MK220	RGOCA		KL			$731,867.22	100
203382400000		9	20090731	20091005	PAID	COMPLETE	2247998		GEORGE R CAIRNS AND SONS INC	$63,425.87	1	6F	761	C04MK220	RGOCA		KL			$63,425.87	100
868582400000		4516788	20090731	20090908	PAID	COMPLETE	2249003		GFS BUILDING MAINTENANCE INC	$456.75	1	6F	761	C04MK220	RGOCA		OC			$301.46	66
724282400000	C-0832-010		20090731	20090921	PAID	COMPLETE	2250139		HAMON CUSTODIS INC	$317,176.00	1	6F	761	C04MK220	RGOCA		KL			$317,176.00	100
864004400000	09FTS018-09		20090731	20100115	PAID	COMPLETE	2248425		JOHN TURNER CONSULTING INC	$1,778.50	1	6F	761	C04MK220	RGOCA		OC			$96.00	5.397807
864004400000	09FTS018-09		20090731	20100115	PAID	COMPLETE	2248425		JOHN TURNER CONSULTING INC	$1,778.50	1	6F	761	C04MK220	RGOCA		KL			$1,682.50	94.602193
961703400000		8251	20090731	20090924	PAID	COMPLETE	2241641	32	MOHLIN & COMPANY	$2,276.75	1	6F	761	C04MK220	ADD00					$2,276.75	100
86333400000	IN88347		20090731	20091008	PAID	COMPLETE	2224502	211	NWN CORPORATION	$465.24	1	6F	761	C04MK220	RGOCA		MX			$213.50	50
86333400000	IN88347		20090731	20091008	PAID	COMPLETE	2224502	211	NWN CORPORATION	$465.24	9998	6F	761	C04MK220	RGOCA		MX			$19.12	50.0006
37082400000		208411	20090801	20090903	PAID	COMPLETE	2200226	10	COMENSURA INC	$1,017.02	25	6F	760	C04MK220	NROCA		KL			$71.50	100
37082400000		208411	20090801	20090903	PAID	COMPLETE	2200226	10	COMENSURA INC	$1,017.02	26	6F	760	C04MK220	NROCA		KL			$15.00	100
527082400000		208410	20090801	20090903	PAID	COMPLETE	2200226	10	COMENSURA INC	$40,679.38	25	6F	760	C04MK220	NROCA		KL			$600.00	100
527082400000		208410	20090801	20090903	PAID	COMPLETE	2200226	10	COMENSURA INC	$40,679.38	26	6F	760	C04MK220	NROCA		KL			$2,860.00	100
568492400000	E1460416		20090801	20090914	PAID	COMPLETE	2214695	6	SECURITAS SECURITY SERVICES USA INC	$2,263.34	1	6F	761	C04MK220	RGOCA		OC	MKAA	0	$2,263.34	100
318972400000		3122729744	20090801	20090902	PAID	COMPLETE	2232837	25145	STAPLES INC	$158.46	1	6F	761	C04MK220	RGOCA					$3.53	100
318972400000		3122729744	20090801	20090902	PAID	COMPLETE	2232837	25145	STAPLES INC	$158.46	2	6F	761	C04MK220	RGOCA					$22.82	100
318972400000		3122729744	20090801	20090902	PAID	COMPLETE	2232837	25145	STAPLES INC	$158.46	3	6F	761	C04MK220	RGOCA					$30.59	100
318972400000		3122729744	20090801	20090902	PAID	COMPLETE	2232837	25145	STAPLES INC	$158.46	4	6F	761	C04MK220	RGOCA					$101.52	100
418972400000		3122729745	20090801	20090902	PAID	COMPLETE	2232837	25146	STAPLES INC	$35.01	1	6F	761	C04MK220	RGOCA					$6.21	100
418972400000		3122729745	20090801	20090902	PAID	COMPLETE	2232837	25146	STAPLES INC	$35.01	2	6F	761	C04MK220	RGOCA					$28.80	100
518972400000		3122729746	20090801	20090902	PAID	COMPLETE	2232837	25147	STAPLES INC	$10.97	1	6F	761	C04MK220	RGOCA					$10.97	100
618972400000		3122729747	20090801	20090902	PAID	COMPLETE	2232837	25148	STAPLES INC	$140.64	1	6F	761	C04MK220	RGOCA					$16.33	100
618972400000		3122729747	20090801	20090902	PAID	COMPLETE	2232837	25148	STAPLES INC	$140.64	2	6F	761	C04MK220	RGOCA					$22.39	100
618972400000		3122729747	20090801	20090902	PAID	COMPLETE	2232837	25148	STAPLES INC	$140.64	3	6F	761	C04MK220	RGOCA					$101.92	100
718972400000		3122729748	20090801	20090902	PAID	COMPLETE	2232837	25148	STAPLES INC	$259.69	1	6F	761	C04MK220	RGOCA					$259.69	100
818972400000		3122729749	20090801	20090902	PAID	COMPLETE	2232837	25149	STAPLES INC	$8.98	1	6F	761	C04MK220	RGOCA					$0.99	100
818972400000		3122729749	20090801	20090902	PAID	COMPLETE	2232837	25149	STAPLES INC	$8.98	2	6F	761	C04MK220	RGOCA					$1.17	100
818972400000		3122729749	20090801	20090902	PAID	COMPLETE	2232837	25149	STAPLES INC	$8.98	3	6F	761	C04MK220	RGOCA					$2.14	100
818972400000		3122729749	20090801	20090902	PAID	COMPLETE	2232837	25149	STAPLES INC	$8.98	4	6F	761	C04MK220	RGOCA					$4.68	100
918972400000		3122729750	20090801	20090902	PAID	COMPLETE	2232837	25150	STAPLES INC	$72.93	1	6F	761	C04MK220	RGOCA					$3.48	100
918972400000		3122729750	20090801	20090902	PAID	COMPLETE	2232837	25150	STAPLES INC	$72.93	2	6F	761	C04MK220	RGOCA					$6.69	100
918972400000		3122729750	20090801	20090902	PAID	COMPLETE	2232837	25150	STAPLES INC	$72.93	3	6F	761	C04MK220	RGOCA					$62.76	100
411582400000		242999	20090803	20090909	PAID	COMPLETE	2249034		GOLDER ASSOCIATES INC	$40,800.00	1	6F	761	C04MK220	RGOCA		KL			$40,800.00	100
380382400000		134375	20090804	20090908	PAID	COMPLETE	2249763		LACONIA ICE COMPANY INC	$143.50	1	6F	761	C04MK220	RGOCA		MX			$57.40	40
22913400000		80409	20090804	20090921	PAID	COMPLETE			NEW HAMPSHIRE FISH & GAME DEPT	$10,000.00	1	6F	761	C04MK220	RGOCA		FO	MKAA	0	$10,000.00	100
551669400000	080409-2012		20090804	20110928	PAID	COMPLETE			NEW HAMPSHIRE FISH & GAME DEPT	$10,000.00	1	6F	761	C04MK220	RGOCA		OC	MKAA	0	$10,000.00	100
383003400000		76645	20090804	20091020	PAID	COMPLETE	2240832	2	TF MORAN INC	$18,156.05	1	6F	761	C04MK220	RGOCA		KL			$9,518.50	52.426051
383003400000		76645	20090804	20091020	PAID	COMPLETE	2240832	2	TF MORAN INC	$18,156.05	1	6F	761	C04MK220	RGOCA		OC			$137.28	0.756111
383003400000		76645	20090804	20091020	PAID	COMPLETE	2240832	2	TF MORAN INC	$18,156.05	1	6F	761	C04MK220	RGOCA		OC			$2,078.97	11.450563
383003400000		76645	20090804	20091020	PAID	COMPLETE	2240832	2	TF MORAN INC	$18,156.05	1	6F	761	C04MK220	RGOCA		PX			$5.45	0.030018
383003400000		76645	20090804	20091020	PAID	COMPLETE	2240832	2	TF MORAN INC	$18,156.05	1	6F	761	C04MK220	RGOCA		PS			$855.90	4.714131
383003400000		76645	20090804	20091020	PAID	COMPLETE	2240832	2	TF MORAN INC	$18,156.05	1	6F	761	C04MK220	RGOCA		FF			$5,525.22	30.43184
383003400000		76645	20090804	20091020	PAID	COMPLETE	2240832	2	TF MORAN INC	$18,156.05	1	6F	761	C04MK220	RGOCA		PX			$34.73	0.191286
154982400000		82708	20090805	20090909	PAID	COMPLETE	2251097		EASTERN ANALYTICAL INC	$2,973.60	1	6F	761	C04MK220	RGOCA		OC			$2,973.60	100
354982400000		82706	20090805	20090909	PAID	COMPLETE	2251097		EASTERN ANALYTICAL INC	$2,923.60	1	6F	761	C04MK220	RGOCA		OC			$2,793.60	100
354982400000		82706	20090805	20090909	PAID	COMPLETE	2251097		EASTERN ANALYTICAL INC	$2,923.60	9998	6F	761	C04MK220	RGOCA		OC			$130.00	100
902023400000		85447	20090805	20091016	PAID	COMPLETE	2248256		MOBILE MEDICAL CORP	$4,404.00	1	6F	761	C04MK220	RGOCA		KL			$2,574.00	58.446866
902023400000		85447	20090805	20091016	PAID	COMPLETE	2248256		MOBILE MEDICAL CORP	$4,404.00	1	6F	761	C04MK220	RGOCA		OC			$180.00	4.087194
902023400000		85447	20090805	20091016	PAID	COMPLETE	2248256		MOBILE MEDICAL CORP	$4,404.00	1	6F	761	C04MK220	RGOCA		RI			$1,650.00	37.46594
10592400000	IN88566		20090805	20090917	PAID	COMPLETE	2224502	211	NWN CORPORATION	$17,029.00	1	6F	761	C04MK220	RGOCA		MX			$8,430.30	50.000593
10592400000	IN88566		20090805	20090917	PAID	COMPLETE	2224502	211	NWN CORPORATION	$17,029.00	9998	6F	761	C04MK220	RGOCA		MX			$84.31	50.0006
342582400000		6091	20090805	20090909	PAID	COMPLETE	2248892		WEAVER BROS CONSTRUCTION CO	$1,565.30	1	6F	761	C04MK220	RGOCA		OC			$1,565.30	100
120782400000	91815RI		20090806	20090821	PAID	COMPLETE	2250911		BOSTON LADDER & SCAFFOLDING CO	$6,401.83	1	6F	761	C04MK220	RGOCA					$1,876.50	100
120782400000	91815RI		20090806	20090821	PAID	COMPLETE	2250911		BOSTON LADDER & SCAFFOLDING CO	$6,401.83	2	6F	761	C04MK220	RGOCA					$4,590.00	100
454982400000		82719	20090806	20090909	PAID	COMPLETE	2251097		EASTERN ANALYTICAL INC	$4,467.20	1	6F	761	C04MK220	RGOCA		OC			$4,467.20	100
532882400000		132319	20090806	20090909	PAID	COMPLETE	2249763		LACONIA ICE COMPANY INC	$98.00	1	6F	761	C04MK220	RGOCA		MX			$39.20	40
208392400000	1495-04		20090806	20091021	PAID	COMPLETE	2250142		SIEMENS WATER TECHNOLOGY CORP	$3,477,725.00	1	6F	761	C04MK220	RGOCA		KL			$3,477,725.00	100
318492400000		82809	20090807	20090914	PAID	COMPLETE	2056319		EASTERN ANALYTICAL INC	$228.00	1	6F	761	C04MK220	RGOCA	NPDES	OC	MK01	0	$228.00	100
749353400000	MRMCK-2009-008		20090807	20091027	PAID	COMPLETE	2222187	23	JANUS MANAGEMENT ASSOCIATES	$11,979.84	1	6F	56	C04MK220	RGOCA		LS			$11,979.84	100
574603400000	E1466081		20090807	20090928	PAID	COMPLETE	2214695	6	SECURITAS SECURITY SERVICES USA INC	$1,761.98	1	6F	761	C04MK220	RGOCA		OC			$1,761.98	100
648392400000		35124	20090807	20090914	PAID	COMPLETE	2225409		THE SCOTT LAWSON GROUP LTD	$80.00	1	6F	761	C04MK220	RGOCA		KL	MKAA	0	$80.00	100

286882400000		208914	20090808	20090910	PAID	COMPLETE	2200226	10	COMENSURA INC	$44,882.70	19	6F	760	C04MK220	NROCA	KL	$600.00	100
286882400000		208914	20090808	20090910	PAID	COMPLETE	2200226	10	COMENSURA INC	$44,882.70	20	6F	760	C04MK220	NROCA	KL	$2,145.00	100
786882400000		208915	20090808	20090910	PAID	COMPLETE	2200226	10	COMENSURA INC	$1,256.75	19	6F	760	C04MK220	NROCA	KL	$60.06	100
786882400000		208915	20090808	20090910	PAID	COMPLETE	2200226	10	COMENSURA INC	$1,256.75	20	6F	760	C04MK220	NROCA	KL	$16.80	100
374682400000		3123214910	20090808	20090909	PAID	COMPLETE	2232837	25146	STAPLES INC	$124.00	1	6F	761	C04MK220	RGOCA		$124.00	100
70263400000		135992	20090810	20091120	PAID	COMPLETE	2247576		CCB INC	$249,002.74	1	6F	761	C04MK220	RGOCA	KL	$249,002.74	100
31303400000	S-270762		20090811	20090921	PAID	COMPLETE	2250030		DAVES SEPTIC SERVICE INC	$147.00	1	6F	761	C04MK220	RGOCA	OC	$147.00	100
208492400000		134479	20090811	20090914	PAID	COMPLETE	2249763		LACONIA ICE COMPANY INC	$126.00	1	6F	761	C04MK220	RGOCA	MX	$50.40	40
290392400000		2009080520	20090811	20090818	PAID	COMPLETE	2233443	4	MCLANE GRAF RAULERSON &	$3,177.00	1	6F	56	C04MK220	RGOCA	LS	$3,177.00	100
1392400000		2009080518	20090811	20090818	PAID	COMPLETE	2233443	6	MCLANE GRAF RAULERSON &	$3,115.50	1	6F	56	C04MK220	RGOCA	LS	$3,115.50	100
938113400000		76689	20090811	20090917	PAID	COMPLETE	2249914		TF MORAN INC	$503.24	1	6F	761	C04MK220	RGOCA	KL	$503.24	100
12023400000		85868	20090812	20091016	PAID	COMPLETE	2248256		MOBILE MEDICAL CORP	$2,972.00	1	6F	761	C04MK220	RGOCA	KL	$2,652.00	89.23284
12023400000		85868	20090812	20091016	PAID	COMPLETE	2248256		MOBILE MEDICAL CORP	$2,972.00	1	6F	761	C04MK220	RGOCA	OC	$320.00	10.76716
860913400000		10804	20090812	20090925	PAID	COMPLETE	2250504	7	O'CONNOR CORP	$18,787.30	1	6F	761	C04MK220	RGOCA	OC	$375.00	1.996029
860913400000		10804	20090812	20090925	PAID	COMPLETE	2250504	7	O'CONNOR CORP	$18,787.30	1	6F	761	C04MK220	RGOCA	KL	$18,412.30	98.003971
795592400000		5146266	20090813	20090918	PAID	COMPLETE	2250638		K L JACK & CO INC	$3,318.75	1	6F	761	C04MK220	RGOCA	MX	$615.00	100
795592400000		5146266	20090813	20090918	PAID	COMPLETE	2250638		K L JACK & CO INC	$3,318.75	2	6F	761	C04MK220	RGOCA		$1,988.75	100
795592400000		5146266	20090813	20090918	PAID	COMPLETE	2250638		K L JACK & CO INC	$3,318.75	3	6F	761	C04MK220	RGOCA		$510.00	100
795592400000		5146266	20090813	20090918	PAID	COMPLETE	2250638		K L JACK & CO INC	$3,318.75	4	6F	761	C04MK220	RGOCA		$205.00	100
306503400000		135660	20090813	20090930	PAID	COMPLETE	2249763		LACONIA ICE COMPANY INC	$84.00	1	6F	761	C04MK220	RGOCA	MX	$16.80	20
837492400000		10805	20090813	20090917	PAID	COMPLETE	2249204	1	O'CONNOR CORP	$2,868.28	1	6F	761	C04MK220	RGOCA	KL	$2,868.28	100
937492400000		10807	20090813	20090917	PAID	COMPLETE	2250504	7	O'CONNOR CORP	$54,931.12	1	6F	761	C04MK220	RGOCA	OC	$640.00	1.185819
937492400000		10807	20090813	20090917	PAID	COMPLETE	2250504	7	O'CONNOR CORP	$54,931.12	1	6F	761	C04MK220	RGOCA	MX	$16,584.02	30.727582
937492400000		10807	20090813	20090917	PAID	COMPLETE	2250504	7	O'CONNOR CORP	$54,931.12	1	6F	761	C04MK220	RGOCA	KL	$36,747.10	68.086599
937492400000		10807	20090813	20090917	PAID	COMPLETE	2250504	7	O'CONNOR CORP	$54,931.12	9998	6F	761	C04MK220	RGOCA	KL	$653.64	68.086599
937492400000		10807	20090813	20090917	PAID	COMPLETE	2250504	7	O'CONNOR CORP	$54,931.12	9998	6F	761	C04MK220	RGOCA	MX	$294.98	30.727582
937492400000		10807	20090813	20090917	PAID	COMPLETE	2250504	7	O'CONNOR CORP	$54,931.12	9998	6F	761	C04MK220	RGOCA	OC	$11.38	1.185819
231303400000		96032607	20090813	20091009	PAID	COMPLETE	2247513		SIEMENS POWER GENERATION INC	$1,431,049.50	1	6F	761	C04MK220	RGOCA	KL	$1,431,049.50	100
105713400000	2009080516C		20090814	20090915	PAID	COMPLETE	2233443	3	MCLANE GRAF RAULERSON &	$1,367.00	1	6F	56	C04MK220	RGOCA	LS	$1,367.00	100
690392400000		2009080516	20090814	20090818	PAID	COMPLETE	2233443	3	MCLANE GRAF RAULERSON &	$38,860.00	1	6F	56	C04MK220	RGOCA	LS	$38,860.00	100
601013400000	E1471794		20090814	20091005	PAID	COMPLETE	2214695	6	SECURITAS SECURITY SERVICES USA INC	$1,801.60	1	6F	761	C04MK220	RGOCA	OC	$1,801.60	100
156392400000		209419	20090815	20090917	PAID	COMPLETE	2200226	10	COMENSURA INC	$1,277.72	21	6F	760	C04MK220	NROCA	KL	$80.08	100
156392400000		209419	20090815	20090917	PAID	COMPLETE	2200226	10	COMENSURA INC	$1,277.72	22	6F	760	C04MK220	NROCA	KL	$16.80	100
646392400000		209418	20090815	20090917	PAID	COMPLETE	2200226	10	COMENSURA INC	$45,632.85	21	6F	760	C04MK220	NROCA	KL	$600.00	100
646392400000		209418	20090815	20090917	PAID	COMPLETE	2200226	10	COMENSURA INC	$45,632.85	22	6F	760	C04MK220	NROCA	KL	$2,860.00	100
319292400000		3123441978	20090815	20090916	PAID	COMPLETE	2232837	25529	STAPLES INC	$12.98	1	6F	761	C04MK220	RGOCA		$0.64	100
319292400000		3123441978	20090815	20090916	PAID	COMPLETE	2232837	25529	STAPLES INC	$12.98	2	6F	761	C04MK220	RGOCA		$3.56	100
319292400000		3123441978	20090815	20090916	PAID	COMPLETE	2232837	25529	STAPLES INC	$12.98	3	6F	761	C04MK220	RGOCA		$8.78	100
419292400000		3123441979	20090815	20090916	PAID	COMPLETE	2232837	25529	STAPLES INC	$2.94	1	6F	761	C04MK220	RGOCA		$2.94	100
519292400000		3123441980	20090815	20090916	PAID	COMPLETE	2232837	25530	STAPLES INC	$8.43	1	6F	761	C04MK220	RGOCA		$1.70	100
519292400000		3123441980	20090815	20090916	PAID	COMPLETE	2232837	25530	STAPLES INC	$8.43	2	6F	761	C04MK220	RGOCA		$6.73	100
619292400000		3123441981	20090815	20090916	PAID	COMPLETE	2232837	25531	STAPLES INC	$44.78	1	6F	761	C04MK220	RGOCA		$44.78	100
719292400000		3123441982	20090815	20090916	PAID	COMPLETE	2232837	25532	STAPLES INC	$67.68	1	6F	761	C04MK220	RGOCA		$67.68	100
869373400000		77091	20090815	20091123	PAID	COMPLETE	2240832	2	TF MORAN INC	$12,185.46	1	6F	761	C04MK220	RGOCA	PS	-$19.80	-0.162489
869373400000		77091	20090815	20091123	PAID	COMPLETE	2240832	2	TF MORAN INC	$12,185.46	1	6F	761	C04MK220	RGOCA	OC	$301.12	2.471143
869373400000		77091	20090815	20091123	PAID	COMPLETE	2240832	2	TF MORAN INC	$12,185.46	1	6F	761	C04MK220	RGOCA	KL	$12,176.00	99.922366
869373400000		77091	20090815	20091123	PAID	COMPLETE	2240832	2	TF MORAN INC	$12,185.46	1	6F	761	C04MK220	RGOCA	FF	-$271.86	-2.23102
595792400000		83130	20090817	20090921	PAID	COMPLETE	2251097		EASTERN ANALYTICAL INC	$2,967.50	1	6F	761	C04MK220	RGOCA	OC	$2,967.50	100
921303400000		793311	20090818	20090921	PAID	COMPLETE	2249930		ATLANTIC CONTRACTING &	$783.20	1	6F	761	C04MK220	RGOCR	KL	$783.20	100
54003400000	S-271073		20090818	20090923	PAID	COMPLETE	2250030		DAVES SEPTIC SERVICE INC	$147.00	1	6F	761	C04MK220	RGOCA	OC	$147.00	100
406503400000		135327	20090818	20090930	PAID	COMPLETE	2249763		LACONIA ICE COMPANY INC	$105.00	1	6F	761	C04MK220	RGOCA	MX	$21.00	20
601003400000		1568547	20090819	20090921	PAID	COMPLETE	2250637		ATC ASSOCIATES INC	$835.00	1	6F	761	C04MK220	RGOCR	KL	$835.00	100
18103400000		787376	20090819	20090826	PAID	COMPLETE	2233819	2	GOODWIN PROCTER LLP	$5,120.70	1	6F	56	C04MK220	RGOCA	LS	$5,120.70	100
446313400000		787357	20090819	20090909	PAID	COMPLETE	2233819	3	GOODWIN PROCTER LLP	$20,516.23	1	6F	56	C04MK220	RGOCA	LS	$2,000.00	9.74838
921023400000		86195	20090819	20091016	PAID	COMPLETE	2248256		MOBILE MEDICAL CORP	$2,245.00	1	6F	761	C04MK220	RGOCA	OC	$165.00	7.349666
921023400000		86195	20090819	20091016	PAID	COMPLETE	2248256		MOBILE MEDICAL CORP	$2,245.00	1	6F	761	C04MK220	RGOCA	KL	$2,080.00	92.650334
135792400000		1327805	20090819	20090922	PAID	COMPLETE	2247849		WASHINGTON GROUP INTERNATIONAL INC	$1,461,403.92	1	6F	761	C04MK220	RGOCA	KL	$1,461,403.92	100
341003400000		121353	20090820	20090921	PAID	COMPLETE	2249763		LACONIA ICE COMPANY INC	$154.00	1	6F	761	C04MK220	RGOCA	MX	$30.80	20
670703400000		10816	20090820	20090924	PAID	COMPLETE	2249204	1	O'CONNOR CORP	$7,713.76	1	6F	761	C04MK220	RGOCA	KL	$7,713.76	100
203143400000		10815	20090820	20091113	PAID	COMPLETE	2250504	7	O'CONNOR CORP	$48,443.08	1	6F	761	C04MK220	RGOCA	OC	$360.00	0.74314
203143400000		10815	20090820	20091113	PAID	COMPLETE	2250504	7	O'CONNOR CORP	$48,443.08	1	6F	761	C04MK220	RGOCA	KL	$48,083.08	99.25686
484803400000		76784	20090820	20091005	PAID	COMPLETE	2250208		TF MORAN INC	$392.12	1	6F	761	C04MK220	RGOCA	KL	$368.00	93.848822
484803400000		76784	20090820	20091005	PAID	COMPLETE	2250208		TF MORAN INC	$392.12	1	6F	761	C04MK220	RGOCA	OC	$24.12	6.151178

737103400000		37029227590100200000	20090821	20090831	PAID	COMPLETE	2248294	9	AMERICAN EXPRESS TRAVEL	$78,130.30	189	6F	761	C04MK220	RGOCA		MX			$66.15	100
737103400000		37029227590100200000	20090821	20090831	PAID	COMPLETE	2248294	9	AMERICAN EXPRESS TRAVEL	$78,130.30	208	6F	761	C04MK220	RGOCA		MX			$71.99	100
737103400000		37029227590100200000	20090821	20090831	PAID	COMPLETE	2248294	9	AMERICAN EXPRESS TRAVEL	$78,130.30	316	6F	761	C04MK220	RGOCA		MX			$144.40	100
737103400000		37029227590100200000	20090821	20090831	PAID	COMPLETE	2248294	9	AMERICAN EXPRESS TRAVEL	$78,130.30	444	6F	761	C04MK220	RGOCA		MX			$1,160.00	100
837103400000		37029227590100200000	20090821	20090831	PAID	COMPLETE	2248294	9	AMERICAN EXPRESS TRAVEL	$85,269.88	201	6F	761	C04MK220	RGOCA		MX			$72.47	100
837103400000		37029227590100200000	20090821	20090831	PAID	COMPLETE	2248294	9	AMERICAN EXPRESS TRAVEL	$85,269.88	209	6F	761	C04MK220	RGOCA		MX			$8.56	100
837103400000		37029227590100200000	20090821	20090831	PAID	COMPLETE	2248294	9	AMERICAN EXPRESS TRAVEL	$85,269.88	214	6F	761	C04MK220	RGOCA		MX			$180.50	100
837103400000		37029227590100200000	20090821	20090831	PAID	COMPLETE	2248294	9	AMERICAN EXPRESS TRAVEL	$85,269.88	386	6F	761	C04MK220	RGOCA		MX			$72.31	100
937103400000		37029227590100200000	20090821	20090831	PAID	COMPLETE	2248294	9	AMERICAN EXPRESS TRAVEL	$24,998.89	38	6F	761	C04MK220	RGOCA		MX			$22.50	100
381623400000	C212-0003514		20090821	20090930	PAID	COMPLETE			SANDRON TRUCKING	$135.29	1	6F	761	C04MK220	RGOCA		MX	MKAA	0	$135.29	100
829123400000	E1477157		20090821	20091019	PAID	COMPLETE	2214695	6	SECURITAS SECURITY SERVICES USA INC	$1,801.60	1	6F	761	C04MK220	RGOCA		OC			$1,268.60	70.415187
358003400000		209922	20090822	20090924	PAID	COMPLETE	2200226	10	COMENSURA INC	$39,888.33	19	6F	760	C04MK220	NROCA		KL			$600.00	100
358003400000		209922	20090822	20090924	PAID	COMPLETE	2200226	10	COMENSURA INC	$39,888.33	20	6F	760	C04MK220	NROCA		KL			$2,860.00	100
358003400000		209922	20090822	20090924	PAID	COMPLETE	2200226	10	COMENSURA INC	$39,888.33	22	6F	760	C04MK220	RGOCA		KL			$6.05	100
858003400000		209923	20090822	20090924	PAID	COMPLETE	2200226	10	COMENSURA INC	$1,116.92	19	6F	760	C04MK220	NROCA		KL			$80.08	100
858003400000		209923	20090822	20090924	PAID	COMPLETE	2200226	10	COMENSURA INC	$1,116.92	20	6F	760	C04MK220	NROCA		KL			$16.80	100
858003400000		209923	20090822	20090924	PAID	COMPLETE	2200226	10	COMENSURA INC	$1,116.92	26	6F	760	C04MK220	RGOCA		KL			$0.17	100
971603400000		707405	20090822	20090928	PAID	COMPLETE	2250173		HALEY & ALDRICH INC	$13,253.61	1	6F	761	C04MK220	RGOCA		KL			$5,710.12	43.083507
971603400000		707405	20090822	20090928	PAID	COMPLETE	2250173		HALEY & ALDRICH INC	$13,253.61	1	6F	761	C04MK220	RGOCA		IT			$228.41	1.72338
971603400000		707405	20090822	20090928	PAID	COMPLETE	2250173		HALEY & ALDRICH INC	$13,253.61	1	6F	761	C04MK220	RGOCA		OC			$688.28	5.193151
462992400000		3123715602	20090822	20090923	PAID	COMPLETE	2232837	25672	STAPLES INC	$7.62	1	6F	761	C04MK220	RGOCA					$7.62	100
562992400000		3123715604	20090822	20090923	PAID	COMPLETE	2232837	25672	STAPLES INC	$20.86	1	6F	761	C04MK220	RGOCA					$20.86	100
662992400000		3123715605	20090822	20090923	PAID	COMPLETE	2232837	25673	STAPLES INC	$22.39	1	6F	761	C04MK220	RGOCA					$22.39	100
712603400000	81921543-003		20090823	20090928	PAID	COMPLETE	2234569	3	UNITED RENTALS NORTH AMERICA INC	$1,803.61	1	6F	761	C04MK220	RGOCA		RI			$1,803.61	100
97103400000		120683	20090824	20090925	PAID	COMPLETE	2249763		LACONIA ICE COMPANY INC	$98.00	1	6F	761	C04MK220	RGOCA		MX			$19.60	20
949703400000		76788	20090824	20090928	PAID	COMPLETE	2248213		TF MORAN INC	$4,966.00	1	6F	761	C04MK220	RGOCA		KL			$4,966.00	100
43803400000		76787	20090824	20091005	PAID	COMPLETE	2250158		TF MORAN INC	$2,161.50	1	6F	761	C04MK220	RGOCA		KL			$2,161.50	100
641603400000	S-271277		20090825	20090928	PAID	COMPLETE	2250030		DAVES SEPTIC SERVICE INC	$147.00	1	6F	761	C04MK220	RGOCA		OC			$147.00	100
857503400000		244835	20090825	20090930	PAID	COMPLETE	2249034		GOLDER ASSOCIATES INC	$14,815.00	1	6F	761	C04MK220	RGOCA		KL			$14,815.00	100
575603400000		50077871	20090825	20091015	PAID	COMPLETE	2250067		SIEMENS ENERGY INC	$646,948.20	1	6F	761	C04MK220	RGOCA	LMV	MX			$646,948.20	100
59703400000		76796	20090825	20091027	PAID	COMPLETE	2240832	2	TF MORAN INC	$13,911.73	1	6F	761	C04MK220	RGOCA		PS			$53.68	0.385861
59703400000		76796	20090825	20091027	PAID	COMPLETE	2240832	2	TF MORAN INC	$13,911.73	1	6F	761	C04MK220	RGOCA		FO			$285.20	2.050069
59703400000		76796	20090825	20091027	PAID	COMPLETE	2240832	2	TF MORAN INC	$13,911.73	1	6F	761	C04MK220	RGOCA		KL			$12,482.50	89.726439
59703400000		76796	20090825	20091027	PAID	COMPLETE	2240832	2	TF MORAN INC	$13,911.73	1	6F	761	C04MK220	RGOCA		PX			$1.22	0.00877
59703400000		76796	20090825	20091027	PAID	COMPLETE	2240832	2	TF MORAN INC	$13,911.73	1	6F	761	C04MK220	RGOCA		PS			$99.90	0.718099
59703400000		76796	20090825	20091027	PAID	COMPLETE	2240832	2	TF MORAN INC	$13,911.73	1	6F	761	C04MK220	RGOCA		KL			$989.23	7.110762
12603400000	098776-01		20090826	20090928	PAID	COMPLETE	2239035	439	CAREY WIPING MATERIALS CORP	$51.18	1	6F	761	C04MK220	RGOCA		MX			$51.18	100
361603400000		121433	20090826	20090928	PAID	COMPLETE	2249763		LACONIA ICE COMPANY INC	$133.00	1	6F	761	C04MK220	RGOCA		MX			$26.60	20
702023400000		86422	20090826	20091016	PAID	COMPLETE	2248256		MOBILE MEDICAL CORP	$2,350.00	1	6F	761	C04MK220	RGOCA		KL			$2,080.00	88.510638
702023400000		86422	20090826	20091016	PAID	COMPLETE	2248256		MOBILE MEDICAL CORP	$2,350.00	1	6F	761	C04MK220	RGOCA		OC			$270.00	11.489362
687503400000		964	20090826	20090930	PAID	COMPLETE	2247520		UDELSMAN ASSOCIATES	$2,225.00	1	6F	761	C04MK220	RGOCA		KL			$2,225.00	100
99503400000	793814A		20090827	20090930	PAID	COMPLETE	2249930		ATLANTIC CONTRACTING &	$3,588.88	1	6F	761	C04MK220	RGOCR		KL			$3,588.88	100
989503400000	793310A		20090827	20090930	PAID	COMPLETE	2249930		ATLANTIC CONTRACTING &	$11,475.00	1	6F	761	C04MK220	RGOCR		KL			$11,475.00	100
194803400000	C-0832-011		20090827	20091019	PAID	COMPLETE	2250139		HAMON CUSTODIS INC	$1,414,787.00	1	6F	761	C04MK220	RGOCA		KL			$1,414,787.00	100
419413400000		2887	20090827	20091008	PAID	COMPLETE	2230050	13	LOCKE CRANE SERVICES LLC	$2,248.15	1	6F	761	C04MK220	RGOCA		KL			$1,014.17	45.111314
419413400000		2887	20090827	20091008	PAID	COMPLETE	2230050	13	LOCKE CRANE SERVICES LLC	$2,248.15	1	6F	761	C04MK220	RGOCA		OC			$1,233.98	54.888686
307603400000		10819	20090827	20090930	PAID	COMPLETE	2250504	7	O'CONNOR CORP	$72,298.99	1	6F	761	C04MK220	RGOCA		KL			$61,918.99	85.642953
307603400000		10819	20090827	20090930	PAID	COMPLETE	2250504	7	O'CONNOR CORP	$72,298.99	1	6F	761	C04MK220	RGOCA		MX			$9,900.00	13.693137
307603400000		10819	20090827	20090930	PAID	COMPLETE	2250504	7	O'CONNOR CORP	$72,298.99	1	6F	761	C04MK220	RGOCA		OC			$480.00	0.66391
872603400000	D008619		20090827	20091030	PAID	COMPLETE	2241257	4	THYSSENKRUPP SAFWAY INC	$15,059.91	1	6F	761	C04MK220	RGOCA		MX			$1,156.48	9.999905
926503400000		120707	20090828	20091001	PAID	COMPLETE	2249763		LACONIA ICE COMPANY INC	$112.00	1	6F	761	C04MK220	RGOCA		MX			$22.40	20
162513400000	IN89739		20090828	20091005	PAID	COMPLETE	2224502	212	NWN CORPORATION	$2,816.58	1	6F	761	C04MK220	RGOCA		MX			$1,342.01	50.000373
162513400000	IN89739		20090828	20091005	PAID	COMPLETE	2224502	212	NWN CORPORATION	$2,816.58	9998	6F	761	C04MK220	RGOCA		MX			$66.29	50.000373
378123400000	E1481965		20090828	20091019	PAID	COMPLETE	2214695	6	SECURITAS SECURITY SERVICES USA INC	$1,801.60	1	6F	761	C04MK220	RGOCA		OC			$1,268.60	70.415187
350413400000	92010RI		20090831	20090918	PAID	COMPLETE	2251101		BOSTON LADDER & SCAFFOLDING CO	$1,817.64	1	6F	761	C04MK220	RGOCA					$1,836.00	100
603023400000		3	20090831	20091116	PAID	COMPLETE	2249996		DANIEL O'CONNELLS SONS INC	$635,980.95	1	6F	761	C04MK220	RGOCA		KL			$392,800.47	61.76293
603023400000		3	20090831	20091116	PAID	COMPLETE	2249996		DANIEL O'CONNELLS SONS INC	$635,980.95	1	6F	761	C04MK220	RGOCR		KL			$243,180.48	38.23707
51913400000	S-272880		20090831	20091008	PAID	COMPLETE	2250030		DAVES SEPTIC SERVICE INC	$147.00	1	6F	761	C04MK220	RGOCA		OC			$147.00	100
882013400000		85246	20090831	20091020	PAID	COMPLETE	2250144		DEARBORN MID-WEST CONVEYOR COMPANY	$1,251,235.80	1	6F	761	C04MK220	RGOCA		KL			$1,251,235.80	100
764004400000	09FTS018-10		20090831	20100115	PAID	COMPLETE	2248425		JOHN TURNER CONSULTING INC	$1,102.00	1	6F	761	C04MK220	RGOCA		KL			$725.00	65.789474
764004400000	09FTS018-10		20090831	20100115	PAID	COMPLETE	2248425		JOHN TURNER CONSULTING INC	$1,102.00	1	6F	761	C04MK220	RGOCA		OC			$342.00	31.034483
764004400000	09FTS018-10		20090831	20100115	PAID	COMPLETE	2248425		JOHN TURNER CONSULTING INC	$1,102.00	1	6F	761	C04MK220	RGOCA		RI			$35.00	3.176043
188623400000		3153	20090831	20091023	PAID	COMPLETE	2230050	13	LOCKE CRANE SERVICES LLC	$5,754.17	1	6F	761	C04MK220	RGOCA		RI			$3,253.22	56.536738

188623400000		3153	20090831	20091023	PAID	COMPLETE	2230050	13	LOCKE CRANE SERVICES LLC	$5,754.17	1	6F	761	C04MK220	RGOCA		KL		$2,500.95	43.463262
561013400000	2009586-01		20090831	20091005	PAID	COMPLETE	2249395		MAVERICK SUPPORTS & SERVICES INC	$24,430.00	1	6F	761	C04MK220	RGOCA		OC		$1,620.00	6.631192
561013400000	2009586-01		20090831	20091005	PAID	COMPLETE	2249395		MAVERICK SUPPORTS & SERVICES INC	$24,430.00	1	6F	761	C04MK220	RGOCA		KL		$21,610.00	88.456815
561013400000	2009586-01		20090831	20091005	PAID	COMPLETE	2249395		MAVERICK SUPPORTS & SERVICES INC	$24,430.00	1	6F	761	C04MK220	RGOCA		OC		$1,200.00	4.911993
802023400000		86778	20090831	20091016	PAID	COMPLETE	2248256		MOBILE MEDICAL CORP	$4,359.00	1	6F	761	C04MK220	RGOCA		RI		$1,650.00	37.852719
802023400000		86778	20090831	20091016	PAID	COMPLETE	2248256		MOBILE MEDICAL CORP	$4,359.00	1	6F	761	C04MK220	RGOCA		KL		$2,444.00	56.067905
802023400000		86778	20090831	20091016	PAID	COMPLETE	2248256		MOBILE MEDICAL CORP	$4,359.00	1	6F	761	C04MK220	RGOCA		OC		$265.00	6.079376
985313400000		10	20090902	20091109	PAID	COMPLETE	2247998		GEORGE R CAIRNS AND SONS INC	$296,932.32	1	6F	761	C04MK220	RGOCA		KL		$296,932.32	100
763513400000		135018	20090902	20091005	PAID	COMPLETE	2249763		LACONIA ICE COMPANY INC	$91.00	1	6F	761	C04MK220	RGOCA		MX		$18.20	20
71833400000		32104	20090902	20091013	PAID	COMPLETE			MARSH USA INC	$80,000.00	1	6F	761	C04MK220	RGOCA		IP		$80,000.00	100
751833400000		321047	20090902	20091014	PAID	COMPLETE			MARSH USA INC	$1,594,000.00	1	6F	761	C04MK220	RGOCA		IP	MKAA	0 $1,594,000.00	100
537923400000	2009090040B		20090903	20090930	PAID	COMPLETE	2233443	3	MCLANE GRAF RAULERSON &	$120.00	1	6F	56	C04MK220	RGOCA		LS		$120.00	100
982723400000		2009090040	20090903	20090925	PAID	COMPLETE	2233443	3	MCLANE GRAF RAULERSON &	$14,281.00	1	6F	56	C04MK220	RGOCA		LS		$14,281.00	100
257923400000		2009090033	20090903	20090930	PAID	COMPLETE	2233443	5	MCLANE GRAF RAULERSON &	$478.50	1	6F	56	C04MK220	RGOCA		LS		$478.50	100
990623400000		2009090035	20090903	20090924	PAID	COMPLETE	2233443	6	MCLANE GRAF RAULERSON &	$504.00	1	6F	56	C04MK220	RGOCA		LS		$504.00	100
26313400000		10827	20090903	20091009	PAID	COMPLETE	2250504	7	O'CONNOR CORP	$119,093.93	1	6F	761	C04MK220	RGOCA		KL		$63,228.43	53.091228
26313400000		10827	20090903	20091009	PAID	COMPLETE	2250504	7	O'CONNOR CORP	$119,093.93	1	6F	761	C04MK220	RGOCA		OC		$420.00	0.352663
26313400000		10827	20090903	20091009	PAID	COMPLETE	2250504	7	O'CONNOR CORP	$119,093.93	1	6F	761	C04MK220	RGOCA		MX		$55,445.50	46.556109
957413400000		135043	20090904	20091009	PAID	COMPLETE	2249763		LACONIA ICE COMPANY INC	$105.00	1	6F	761	C04MK220	RGOCA		MX		$21.00	20
160333400000	E1490214		20090904	20091026	PAID	COMPLETE	2214695	6	SECURITAS SECURITY SERVICES USA INC	$1,801.60	1	6F	761	C04MK220	SECOP		OC		$1,801.60	100
382973400000		96033117	20090904	20091130	PAID	COMPLETE	2248456		SIEMENS POWER GENERATION INC	$50,665.55	1	6F	761	C04MK220	RGOCA	ESP	OC		$1,960.55	3.869592
382973400000		96033117	20090904	20091130	PAID	COMPLETE	2248456		SIEMENS POWER GENERATION INC	$50,665.55	1	6F	761	C04MK220	RGOCA	ESP	KL		$48,705.00	96.130408
540313400000		210939	20090905	20091009	PAID	COMPLETE	2200226	10	COMENSURA INC	$1,669.76	27	6F	760	C04MK220	NROCA		KL		$80.08	100
540313400000		210939	20090905	20091009	PAID	COMPLETE	2200226	10	COMENSURA INC	$1,669.76	28	6F	760	C04MK220	NROCA		KL		$16.80	100
540313400000		210939	20090905	20091009	PAID	COMPLETE	2200226	10	COMENSURA INC	$1,669.76	29	6F	760	C04MK220	NROCA		KL		$64.06	100
540313400000		210939	20090905	20091009	PAID	COMPLETE	2200226	10	COMENSURA INC	$1,669.76	30	6F	760	C04MK220	NROCA		KL		$16.80	100
710313400000		210938	20090905	20091009	PAID	COMPLETE	2200226	10	COMENSURA INC	$59,636.69	27	6F	760	C04MK220	NROCA		KL		$600.00	100
710313400000		210938	20090905	20091009	PAID	COMPLETE	2200226	10	COMENSURA INC	$59,636.69	28	6F	760	C04MK220	NROCA		KL		$2,860.00	100
710313400000		210938	20090905	20091009	PAID	COMPLETE	2200226	10	COMENSURA INC	$59,636.69	29	6F	760	C04MK220	NROCA		KL		$600.00	100
710313400000		210938	20090905	20091009	PAID	COMPLETE	2200226	10	COMENSURA INC	$59,636.69	30	6F	760	C04MK220	NROCA		KL		$2,288.00	100
603113400000		3124499259	20090905	20090908	PAID	COMPLETE	2232837	25145	STAPLES INC	-$30.59	1	6F	761	C04MK220	RGOCA		MX		-$30.59	100
311023400000		273191	20090908	20091015	PAID	COMPLETE	2250030		DAVES SEPTIC SERVICE INC	$147.00	1	6F	761	C04MK220	RGOCA		OC		$147.00	100
36273400000		87269	20090909	20091217	PAID	COMPLETE	2248256		MOBILE MEDICAL CORP	$2,380.00	1	6F	761	C04MK220	RGOCA		KL		$2,080.00	87.394958
36273400000		87269	20090909	20091217	PAID	COMPLETE	2248256		MOBILE MEDICAL CORP	$2,380.00	1	6F	761	C04MK220	RGOCA		OC		$300.00	12.605042
337023400000		5149746	20090910	20091019	PAID	COMPLETE	2250638		K L JACK & CO INC	$205.00	1	6F	761	C04MK220	RGOCA				$205.00	100
234913400000		10834	20090910	20091015	PAID	COMPLETE	2250504	7	O'CONNOR CORP	$46,155.92	1	6F	761	C04MK220	RGOCA		KL		$44,592.19	96.612071
234913400000		10834	20090910	20091015	PAID	COMPLETE	2250504	7	O'CONNOR CORP	$46,155.92	1	6F	761	C04MK220	RGOCA		RI		$1,089.00	2.359394
234913400000		10834	20090910	20091015	PAID	COMPLETE	2250504	7	O'CONNOR CORP	$46,155.92	1	6F	761	C04MK220	RGOCA		OC		$340.00	0.736634
234913400000		10834	20090910	20091015	PAID	COMPLETE	2250504	7	O'CONNOR CORP	$46,155.92	1	6F	761	C04MK220	RGOCA		FR		$134.73	0.291901
796053400000	NH0927727R		20090911	20091102	PAID	COMPLETE	2250081		CLEAN HARBORS	$2,208.76	1	6F	761	C04MK220	RGOCA		KL		$1,096.20	49.629656
796053400000	NH0927727R		20090911	20091102	PAID	COMPLETE	2250081		CLEAN HARBORS	$2,208.76	1	6F	761	C04MK220	RGOCA		RI		$731.16	33.102736
796053400000	NH0927727R		20090911	20091102	PAID	COMPLETE	2250081		CLEAN HARBORS	$2,208.76	1	6F	761	C04MK220	RGOCA		MX		$221.40	10.023724
796053400000	NH0927727R		20090911	20091102	PAID	COMPLETE	2250081		CLEAN HARBORS	$2,208.76	1	6F	761	C04MK220	RGOCA		OC		$160.00	7.243884
185913400000		119744	20090911	20091015	PAID	COMPLETE	2249763		LACONIA ICE COMPANY INC	$119.00	1	6F	761	C04MK220	RGOCA		MX		$23.80	20
908333400000	E1494206		20090911	20091102	PAID	COMPLETE	2214695	6	SECURITAS SECURITY SERVICES USA INC	$1,868.00	1	6F	761	C04MK220	SECOP		OC		$1,868.00	100
249543400000		1329959	20090911	20091022	PAID	COMPLETE	2247849		WASHINGTON GROUP INTERNATIONAL INC	$1,157,573.75	1	6F	761	C04MK220	RGOCA		KL		$1,157,573.75	100
426813400000		211461	20090912	20091015	PAID	COMPLETE	2200226	10	COMENSURA INC	$1,294.34	31	6F	760	C04MK220	NROCA		KL		$38.04	100
426813400000		211461	20090912	20091015	PAID	COMPLETE	2200226	10	COMENSURA INC	$1,294.34	32	6F	760	C04MK220	NROCA		KL		$16.80	100
584813400000		211460	20090912	20091015	PAID	COMPLETE	2200226	10	COMENSURA INC	$46,225.06	31	6F	760	C04MK220	NROCA		KL		$600.00	100
584813400000		211460	20090912	20091015	PAID	COMPLETE	2200226	10	COMENSURA INC	$46,225.06	32	6F	760	C04MK220	NROCA		KL		$1,358.50	100
112713400000		3124718475	20090912	20091014	PAID	COMPLETE	2232837	26262	STAPLES INC	$22.62	1	6F	760	C04MK220	RGOCA				$22.62	100
212713400000		3124718476	20090912	20091014	PAID	COMPLETE	2232837	26263	STAPLES INC	$28.73	1	6F	760	C04MK220	RGOCA				$28.73	100
580123400000		83893	20090914	20091019	PAID	COMPLETE	2251097		EASTERN ANALYTICAL INC	$2,248.24	1	6F	761	C04MK220	RGOCA		OC		$2,248.24	100
951623400000		83899	20090914	20091019	PAID	COMPLETE	2251097		EASTERN ANALYTICAL INC	$2,570.18	1	6F	761	C04MK220	RGOCA		OC		$2,570.18	100
88123400000	S-273459		20090915	20091019	PAID	COMPLETE	2250030		DAVES SEPTIC SERVICE INC	$147.00	1	6F	761	C04MK220	RGOCA		OC		$147.00	100
78123400000		119484	20090916	20091019	PAID	COMPLETE	2249763		LACONIA ICE COMPANY INC	$105.00	1	6F	761	C04MK220	RGOCA		MX		$21.00	20
926273400000		87557	20090916	20091217	PAID	COMPLETE	2248256		MOBILE MEDICAL CORP	$2,054.00	1	6F	761	C04MK220	RGOCA		KL		$1,664.00	81.012658
926273400000		87557	20090916	20091217	PAID	COMPLETE	2248256		MOBILE MEDICAL CORP	$2,054.00	1	6F	761	C04MK220	RGOCA		OC		$390.00	18.987342
757523400000		6113	20090916	20091021	PAID	COMPLETE	2248892		WEAVER BROS CONSTRUCTION CO	$12,096.23	1	6F	761	C04MK220	RGOCA		OC		$12,096.23	100
449723400000		10843	20090917	20091028	PAID	COMPLETE	2250504	7	O'CONNOR CORP	$51,690.41	1	6F	761	C04MK220	RGOCA		KL		$50,751.98	98.184518
449723400000		10843	20090917	20091028	PAID	COMPLETE	2250504	7	O'CONNOR CORP	$51,690.41	1	6F	761	C04MK220	RGOCA		OC		$518.43	1.002952
449723400000		10843	20090917	20091028	PAID	COMPLETE	2250504	7	O'CONNOR CORP	$51,690.41	1	6F	761	C04MK220	RGOCA		OC		$420.00	0.81253
34523400000		76816	20090917	20091021	PAID	COMPLETE	2249914		TF MORAN INC	$4,715.00	1	6F	761	C04MK220	RGOCA		KL		$4,715.00	100

927523400000		76827	20090917	20091021	PAID	COMPLETE	2249914		TF MORAN INC	$2,500.00	1	6F	761	C04MK220	RGOCA		KL		$2,500.00	100
85623400000		93301805	20090917	20091026	PAID	COMPLETE	2221487	90	WILLIAMS SCOTSMAN INC	$436.00	1	6F	761	C04MK220	RGOCA		OC		$436.00	100
811243400000	E1500154		20090918	20091109	PAID	COMPLETE	2214695	6	SECURITAS SECURITY SERVICES USA INC	$1,785.00	1	6F	761	C04MK220	RGOCA		OC		$1,785.00	100
106423400000		211954	20090919	20091022	PAID	COMPLETE	2200226	10	COMENSURA INC	$55,504.69	28	6F	760	C04MK220	NROCA		KL		$600.00	100
106423400000		211954	20090919	20091022	PAID	COMPLETE	2200226	10	COMENSURA INC	$55,504.69	29	6F	760	C04MK220	NROCA		KL		$2,860.00	100
706423400000		211955	20090919	20091022	PAID	COMPLETE	2200226	10	COMENSURA INC	$1,554.18	28	6F	760	C04MK220	NROCA		KL		$80.08	100
706423400000		211955	20090919	20091022	PAID	COMPLETE	2200226	10	COMENSURA INC	$1,554.18	29	6F	760	C04MK220	NROCA		KL		$16.80	100
795233400000		708881	20090919	20091028	PAID	COMPLETE	2250173		HALEY & ALDRICH INC	$11,430.29	1	6F	761	C04MK220	RGOCA		KL		$10,627.25	92.974456
795233400000		708881	20090919	20091028	PAID	COMPLETE	2250173		HALEY & ALDRICH INC	$11,430.29	1	6F	761	C04MK220	RGOCA		OC		$30.36	0.26561
795233400000		708881	20090919	20091028	PAID	COMPLETE	2250173		HALEY & ALDRICH INC	$11,430.29	1	6F	761	C04MK220	RGOCA		MX		$2.59	0.022659
795233400000		708881	20090919	20091028	PAID	COMPLETE	2250173		HALEY & ALDRICH INC	$11,430.29	1	6F	761	C04MK220	RGOCA		IT		$425.09	3.718978
795233400000		708881	20090919	20091028	PAID	COMPLETE	2250173		HALEY & ALDRICH INC	$11,430.29	1	6F	761	C04MK220	RGOCA		OC		$345.00	3.018297
241453400000	81921543-04		20090920	20091026	PAID	COMPLETE	2234569	2	UNITED RENTALS NORTH AMERICA INC	$1,803.61	1	6F	761	C04MK220	RGOCA		OC		$1,803.61	100
584723400000		37029227590100200000	20090921	20090930	PAID	COMPLETE	2248294	9	AMERICAN EXPRESS TRAVEL	$90,083.02	232	6F	761	C04MK220	RGOCA		MX		$230.07	100
584723400000		37029227590100200000	20090921	20090930	PAID	COMPLETE	2248294	9	AMERICAN EXPRESS TRAVEL	$90,083.02	395	6F	761	C04MK220	RGOCA		MX		$174.00	100
684723400000		37029227590100200000	20090921	20090930	PAID	COMPLETE	2248294	9	AMERICAN EXPRESS TRAVEL	$102,987.36	88	6F	761	C04MK220	RGOCA		MX		$125.00	100
684723400000		37029227590100200000	20090921	20090930	PAID	COMPLETE	2248294	9	AMERICAN EXPRESS TRAVEL	$102,987.36	457	6F	761	C04MK220	RGOCA		MX		$62.51	100
784723400000		37029227590100200000	20090921	20090930	PAID	COMPLETE	2248294	9	AMERICAN EXPRESS TRAVEL	$55,481.31	24	6F	761	C04MK220	RGOCA		MX		$26.00	100
700333400000		76879	20090921	20091026	PAID	COMPLETE	2248213		TF MORAN INC	$4,942.50	1	6F	761	C04MK220	RGOCA		OC		$2,400.00	48.558422
700333400000		76879	20090921	20091026	PAID	COMPLETE	2248213		TF MORAN INC	$4,942.50	1	6F	761	C04MK220	RGOCA		KL		$2,542.50	51.441578
800333400000		76876	20090921	20091026	PAID	COMPLETE	2250158		TF MORAN INC	$2,171.72	1	6F	761	C04MK220	RGOCA		OC		$36.72	1.690826
800333400000		76876	20090921	20091026	PAID	COMPLETE	2250158		TF MORAN INC	$2,171.72	1	6F	761	C04MK220	RGOCA		KL		$2,135.00	98.309174
437733400000		76878	20090921	20091104	PAID	COMPLETE	2250208		TF MORAN INC	$92.00	1	6F	761	C04MK220	RGOCA		KL		$92.00	100
620333400000		76881	20090921	20091026	PAID	COMPLETE	2251295		TF MORAN INC	$966.00	1	6F	761	C04MK220	RGOCA		KL		$966.00	100
141333400000	S-273688		20090922	20091026	PAID	COMPLETE	2250030		DAVES SEPTIC SERVICE INC	$147.00	1	6F	761	C04MK220	RGOCA		OC		$147.00	100
94623400000		119821	20090922	20091026	PAID	COMPLETE	2249763		LACONIA ICE COMPANY INC	$112.00	1	6F	761	C04MK220	RGOCA		MX		$22.40	20
399133400000		2704	20090922	20091030	PAID	COMPLETE	2230050	13	LOCKE CRANE SERVICES LLC	$6,325.97	1	6F	761	C04MK220	RGOCA		KL		$783.75	12.389404
399133400000		2704	20090922	20091030	PAID	COMPLETE	2230050	13	LOCKE CRANE SERVICES LLC	$6,325.97	1	6F	761	C04MK220	RGOCA		RI		$1,861.64	29.42853
810333400000		10848	20090922	20091026	PAID	COMPLETE	2249204	1	O'CONNOR CORP	$8,772.16	1	6F	761	C04MK220	RGOCR	STF	KL		$4,726.01	53.8751
810333400000		10848	20090922	20091026	PAID	COMPLETE	2249204	1	O'CONNOR CORP	$8,772.16	1	6F	761	C04MK220	RGOCA		KL		$4,046.15	46.1249
23053400000		96033356	20090922	20091130	PAID	COMPLETE	2247513		SIEMENS POWER GENERATION INC	$954,033.00	1	6F	761	C04MK220	RGOCA		KL		$954,033.00	100
826273400000		87958	20090923	20091217	PAID	COMPLETE	2248256		MOBILE MEDICAL CORP	$4,025.00	1	6F	761	C04MK220	RGOCA		RI		$1,650.00	40.993788
826273400000		87958	20090923	20091217	PAID	COMPLETE	2248256		MOBILE MEDICAL CORP	$4,025.00	1	6F	761	C04MK220	RGOCA		OC		$295.00	7.329193
826273400000		87958	20090923	20091217	PAID	COMPLETE	2248256		MOBILE MEDICAL CORP	$4,025.00	1	6F	761	C04MK220	RGOCA		KL		$2,080.00	51.677019
664233400000	R008721		20090923	20091130	PAID	COMPLETE	2241257	4	THYSSENKRUPP SAFWAY INC	$24,235.68	1	6F	761	C04MK220	RGOCA		MX		$2,307.07	10
664233400000	R008721		20090923	20091130	PAID	COMPLETE	2241257	4	THYSSENKRUPP SAFWAY INC	$24,235.68	9998	6F	761	C04MK220	RGOCA		MX		$233.00	20
764233400000	S008720		20090923	20091130	PAID	COMPLETE	2241257	4	THYSSENKRUPP SAFWAY INC	$15,959.16	1	6F	761	C04MK220	RGOCA	STF	KL		$5,563.41	34.860293
964233400000		795274	20090924	20091028	PAID	COMPLETE	2249930		ATLANTIC CONTRACTING &	$2,154.50	1	6F	761	C04MK220	RGOCA		KL		$2,154.50	100
476263400000	MRMCK-2009-009		20090924	20091106	PAID	COMPLETE	2222187	23	JANUS MANAGEMENT ASSOCIATES	$17,812.70	1	6F	56	C04MK220	RGOCA		LS		$17,812.70	100
337233400000		119846	20090925	20091028	PAID	COMPLETE	2249763		LACONIA ICE COMPANY INC	$122.50	1	6F	761	C04MK220	RGOCA		MX		$24.50	20
615233400000		10855	20090925	20091028	PAID	COMPLETE	2250504	7	O'CONNOR CORP	$50,964.06	1	6F	761	C04MK220	RGOCA		MX		$1,089.00	2.1368
615233400000		10855	20090925	20091028	PAID	COMPLETE	2250504	7	O'CONNOR CORP	$50,964.06	1	6F	761	C04MK220	RGOCA		OC		$420.00	0.82411
615233400000		10855	20090925	20091028	PAID	COMPLETE	2250504	7	O'CONNOR CORP	$50,964.06	1	6F	761	C04MK220	RGOCA		KL		$49,455.06	97.03909
318143400000	E1504955		20090925	20091112	PAID	COMPLETE	2214695	6	SECURITAS SECURITY SERVICES USA INC	$1,785.00	1	6F	761	C04MK220	RGOCA		OC	MKAA	0	$1,785.00	100
901343400000		76973	20090925	20091207	PAID	COMPLETE	2240832	2	TF MORAN INC	$20,475.99	1	6F	761	C04MK220	RGOCA		FO			$7,429.51	36.284009
901343400000		76973	20090925	20091207	PAID	COMPLETE	2240832	2	TF MORAN INC	$20,475.99	1	6F	761	C04MK220	RGOCA		OC			$1,521.16	7.428994
901343400000		76973	20090925	20091207	PAID	COMPLETE	2240832	2	TF MORAN INC	$20,475.99	1	6F	761	C04MK220	RGOCA		OC			$265.86	1.298399
901343400000		76973	20090925	20091207	PAID	COMPLETE	2240832	2	TF MORAN INC	$20,475.99	1	6F	761	C04MK220	RGOCA		PX			$22.86	0.111643
901343400000		76973	20090925	20091207	PAID	COMPLETE	2240832	2	TF MORAN INC	$20,475.99	1	6F	761	C04MK220	RGOCA		PS			$138.60	0.676889
901343400000		76973	20090925	20091207	PAID	COMPLETE	2240832	2	TF MORAN INC	$20,475.99	1	6F	761	C04MK220	RGOCA		KL			$11,098.00	54.200066
37923400000		212458	20090926	20091029	PAID	COMPLETE	2200226	10	COMENSURA INC	$1,246.65	27	6F	760	C04MK220	NROCA		KL			$64.06	100
37923400000		212458	20090926	20091029	PAID	COMPLETE	2200226	10	COMENSURA INC	$1,246.65	28	6F	760	C04MK220	NROCA		KL			$16.80	100
527923400000		212457	20090926	20091029	PAID	COMPLETE	2200226	10	COMENSURA INC	$44,522.08	27	6F	760	C04MK220	NROCA		KL			$600.00	100
527923400000		212457	20090926	20091029	PAID	COMPLETE	2200226	10	COMENSURA INC	$44,522.08	28	6F	760	C04MK220	NROCA		KL			$2,288.00	100
38633400000	2009586-02		20090928	20091104	PAID	COMPLETE	2249395		MAVERICK SUPPORTS & SERVICES INC	$20,380.00	1	6F	761	C04MK220	RGOCA		OC			$1,620.00	7.94897
38633400000	2009586-02		20090928	20091104	PAID	COMPLETE	2249395		MAVERICK SUPPORTS & SERVICES INC	$20,380.00	1	6F	761	C04MK220	RGOCA		KL			$18,760.00	92.05103
807333400000		10859	20090928	20091102	PAID	COMPLETE	2250504	7	O'CONNOR CORP	$2,098.00	1	6F	761	C04MK220	RGOCA		RI			$2,098.00	100
634733400000	S-275185		20090929	20091102	PAID	COMPLETE	2250030		DAVES SEPTIC SERVICE INC	$147.00	1	6F	761	C04MK220	RGOCA		OC			$147.00	100
456843400000	09-0269		20090930	20091215	PAID	COMPLETE	2249996		DANIEL O'CONNELLS SONS INC	$579,074.63	1	6F	761	C04MK220	RGOCA		KL			$579,074.63	100
360343400000		85332	20090930	20091123	PAID	COMPLETE	2250144		DEARBORN MID-WEST CONVEYOR COMPANY	$348,750.00	1	6F	761	C04MK220	RGOCA		KL			$348,750.00	100
156053400000		8	20090930	20091023	PAID	COMPLETE	2247458		FRANCIS HARVEY & SONS INC	$1,756,630.10	1	6F	761	C04MK220	RGOCA		KL			$1,792,479.69	100
572214400000	09FTS018-12		20090930	20100111	PAID	COMPLETE	2248425		JOHN TURNER CONSULTING INC	$982.50	1	6F	761	C04MK220	RGOCA		KL			$982.50	100
726273400000		88288	20090930	20091217	PAID	COMPLETE	2248256		MOBILE MEDICAL CORP	$2,545.00	1	6F	761	C04MK220	RGOCA		KL			$2,080.00	81.72888

726273400000		88288	20090930	20091217	PAID	COMPLETE	2248256		MOBILE MEDICAL CORP	$2,545.00	1	6F	761	C04MK220	RGOCA		OC		$465.00	18.27112
271733400000		116382	20091001	20091104	PAID	COMPLETE	2249763		LACONIA ICE COMPANY INC	$112.00	1	6F	761	C04MK220	RGOCA		MX		$22.40	20
354143400000	S2821198.001		20091002	20091109	PAID	COMPLETE	2249388	16	GENERAL INSULATION COMPANY INC	$21.08	1	6F	761	C04MK220	RGOCA				$21.08	100
454143400000	S2821201.001		20091002	20091109	PAID	COMPLETE	2249388	17	GENERAL INSULATION COMPANY INC	$291.76	1	6F	761	C04MK220	RGOCA				$291.76	100
724833400000		10872	20091002	20091105	PAID	COMPLETE	2250504	7	O'CONNOR CORP	$50,488.43	1	6F	761	C04MK220	RGOCA		OC		$480.00	0.950713
724833400000		10872	20091002	20091105	PAID	COMPLETE	2250504	7	O'CONNOR CORP	$50,488.43	1	6F	761	C04MK220	RGOCA		KL		$50,008.43	99.049287
84853400000	E1512723		20091002	20091125	PAID	COMPLETE	2214695	6	SECURITAS SECURITY SERVICES USA INC	$1,785.00	1	6F	761	C04MK220	RGOCA		OC		$1,785.00	100
977733400000		1331911	20091002	20091105	PAID	COMPLETE	2247849		WASHINGTON GROUP INTERNATIONAL INC	$1,052,982.63	1	6F	761	C04MK220	RGOCA		KL		$1,052,982.63	100
710543400000		3125522714	20091003	20091116	PAID	COMPLETE	2232837	26910	STAPLES INC	$6.82	1	6F	761	C04MK220	RGOCA				$2.50	100
710543400000		3125522714	20091003	20091116	PAID	COMPLETE	2232837	26910	STAPLES INC	$6.82	2	6F	761	C04MK220	RGOCA				$4.32	100
810543400000		3125522715	20091003	20091116	PAID	COMPLETE	2232837	26911	STAPLES INC	$3.48	1	6F	761	C04MK220	RGOCA				$3.48	100
910543400000		3125522716	20091003	20091116	PAID	COMPLETE	2232837	26912	STAPLES INC	$3.52	1	6F	761	C04MK220	RGOCA				$3.52	100
20543400000		3125522717	20091003	20091116	PAID	COMPLETE	2232837	26913	STAPLES INC	$14.78	1	6F	761	C04MK220	RGOCA				$6.21	100
20543400000		3125522717	20091003	20091116	PAID	COMPLETE	2232837	26913	STAPLES INC	$14.78	2	6F	761	C04MK220	RGOCA				$8.57	100
120543400000		3125522718	20091003	20091116	PAID	COMPLETE	2232837	26913	STAPLES INC	$62.00	1	6F	761	C04MK220	RGOCA				$62.00	100
111543400000		3125522808	20091003	20091116	PAID	COMPLETE	2232837	26998	STAPLES INC	$18.52	1	6F	761	C04MK220	RGOCA				$3.28	100
111543400000		3125522808	20091003	20091116	PAID	COMPLETE	2232837	26998	STAPLES INC	$18.52	2	6F	761	C04MK220	RGOCA				$15.24	100
211543400000		3125522809	20091003	20091116	PAID	COMPLETE	2232837	26999	STAPLES INC	$23.58	1	6F	761	C04MK220	RGOCA				$23.58	100
311543400000		3125522810	20091003	20091116	PAID	COMPLETE	2232837	27000	STAPLES INC	$14.66	1	6F	761	C04MK220	RGOCA				$14.66	100
886143400000	S2821177.001		20091005	20091112	PAID	COMPLETE	2249388	14	GENERAL INSULATION COMPANY INC	$883.16	1	6F	761	C04MK220	RGOCA				$675.00	100
886143400000	S2821177.001		20091005	20091112	PAID	COMPLETE	2249388	14	GENERAL INSULATION COMPANY INC	$883.16	2	6F	761	C04MK220	RGOCA				$116.10	100
886143400000	S2821177.001		20091005	20091112	PAID	COMPLETE	2249388	14	GENERAL INSULATION COMPANY INC	$883.16	3	6F	761	C04MK220	RGOCA				$92.06	100
986143400000	S2821181.001		20091005	20091112	PAID	COMPLETE	2249388	15	GENERAL INSULATION COMPANY INC	$19.32	1	6F	761	C04MK220	RGOCA				$19.32	100
8443400000		2698	20091005	20091112	PAID	COMPLETE	2230050	14	LOCKE CRANE SERVICES LLC	$1,379.39	1	6F	761	C04MK220	RGOCA		RI		$636.39	46.135611
8443400000		2698	20091005	20091112	PAID	COMPLETE	2230050	14	LOCKE CRANE SERVICES LLC	$1,379.39	1	6F	761	C04MK220	RGOCA		KL		$743.00	53.864389
606653400000		3000000058105	20091006	20091106	PAID	COMPLETE			AON RISK SERVICES COMPANIES	$2,479.00	1	6F	761	C04MK220	RGOCA		IP	MKAA 0	$2,479.00	100
311243400000	S-275508		20091006	20091109	PAID	COMPLETE	2250030		DAVES SEPTIC SERVICE INC	$147.00	1	6F	761	C04MK220	RGOCA		OC		$147.00	100
304243400000		116404	20091006	20091109	PAID	COMPLETE	2249763		LACONIA ICE COMPANY INC	$112.00	1	6F	761	C04MK220	RGOCA		MX		$22.40	20
124653400000		2009100126	20091006	20091030	PAID	COMPLETE	2233443	3	MCLANE GRAF RAULERSON &	$14,928.00	1	6F	56	C04MK220	RGOCA		LS		$14,928.00	100
547543400000		2009100127	20091006	20091019	PAID	COMPLETE	2233443	6	MCLANE GRAF RAULERSON &	$11,055.27	1	6F	56	C04MK220	RGOCA		LS		$11,055.27	100
877443400000		10877	20091006	20091112	PAID	COMPLETE	2249204	1	O'CONNOR CORP	$918.86	1	6F	761	C04MK220	RGOCA	STF	KL		$918.86	100
201943400000	S2821177.002		20091007	20091116	PAID	COMPLETE	2249388	14	GENERAL INSULATION COMPANY INC	$116.10	1	6F	761	C04MK220	RGOCA				$116.10	100
301943400000	S2821181.002		20091007	20091116	PAID	COMPLETE	2249388	15	GENERAL INSULATION COMPANY INC	$348.76	1	6F	761	C04MK220	RGOCA				$88.70	100
301943400000	S2821181.002		20091007	20091116	PAID	COMPLETE	2249388	15	GENERAL INSULATION COMPANY INC	$348.76	2	6F	761	C04MK220	RGOCA				$260.06	100
579483400000		50080427	20091007	20091209	PAID	COMPLETE	2250067		SIEMENS ENERGY INC	$237,873.30	2	6F	761	C04MK220	RGOCA	MCC	MX		$237,873.30	100
646443400000		76993	20091007	20091112	PAID	COMPLETE	2249914		TF MORAN INC	$1,446.24	1	6F	761	C04MK220	RGOCA		KL		$1,400.00	96.802744
646443400000		76993	20091007	20091112	PAID	COMPLETE	2249914		TF MORAN INC	$1,446.24	1	6F	761	C04MK220	RGOCA		OC		$46.24	3.197256
205173400000		88828	20091008	20091210	PAID	COMPLETE	2248256		MOBILE MEDICAL CORP	$2,589.00	1	6F	761	C04MK220	RGOCA		KL		$2,184.00	84.356895
205173400000		88828	20091008	20091210	PAID	COMPLETE	2248256		MOBILE MEDICAL CORP	$2,589.00	1	6F	761	C04MK220	RGOCA		OC		$405.00	15.643105
862053400000	S008797		20091008	20091116	PAID	COMPLETE	2241257	4	THYSSENKRUPP SAFWAY INC	$15,439.12	1	6F	761	C04MK220	RGOCA	STF	KL		$5,190.95	33.622059
857204400000		136077	20091009	20100104	PAID	COMPLETE	2247576		CCB INC	$230,713.38	1	6F	761	C04MK220	RGOCA		KL		$230,713.38	100
473843400000		116423	20091009	20091116	PAID	COMPLETE	2249763		LACONIA ICE COMPANY INC	$59.50	1	6F	761	C04MK220	RGOCA		MX		$11.90	20
265843400000	H031885-1		20091009	20091203	PAID	COMPLETE	2251368		MP HUSKY CORP	$54,144.36	1	6F	761	C04MK220	RGOCA		MX		$54,144.36	100
672853400000	E1519838		20091009	20091130	PAID	COMPLETE	2214695	6	SECURITAS SECURITY SERVICES USA INC	$1,805.00	1	6F	761	C04MK220	RGOCA		OC		$1,805.00	100
463263400000	1495-05		20091009	20091217	PAID	COMPLETE	2250142		SIEMENS WATER TECHNOLOGIES	$330,000.00	1	6F	761	C04MK220	RGOCA		KL		$330,000.00	100
459053400000	S2821181.003		20091012	20091123	PAID	COMPLETE	2249388	15	GENERAL INSULATION COMPANY INC	$730.00	1	6F	761	C04MK220	RGOCA				$298.79	100
459053400000	S2821181.003		20091012	20091123	PAID	COMPLETE	2249388	15	GENERAL INSULATION COMPANY INC	$730.00	2	6F	761	C04MK220	RGOCA				$232.87	100
459053400000	S2821181.003		20091012	20091123	PAID	COMPLETE	2249388	15	GENERAL INSULATION COMPANY INC	$730.00	3	6F	761	C04MK220	RGOCA				$43.54	100
459053400000	S2821181.003		20091012	20091123	PAID	COMPLETE	2249388	15	GENERAL INSULATION COMPANY INC	$730.00	4	6F	761	C04MK220	RGOCA				$154.80	100
786843400000	C0832-012 REV.1		20091012	20091130	PAID	COMPLETE	2250139		HAMON CUSTODIS INC	$1,178,965.00	1	6F	761	C04MK220	RGOCA		KL		$1,178,965.00	100
348943400000		77071	20091012	20091118	PAID	COMPLETE	2248213		TF MORAN INC	$3,724.00	1	6F	761	C04MK220	RGOCA		KL		$1,324.00	35.553169
348943400000		77071	20091012	20091118	PAID	COMPLETE	2248213		TF MORAN INC	$3,724.00	1	6F	761	C04MK220	RGOCA		OC		$2,400.00	64.446831
569553400000		77073	20091012	20091118	PAID	COMPLETE	2251295		TF MORAN INC	$1,843.12	1	6F	761	C04MK220	RGOCA		KL		$1,818.00	98.637094
569553400000		77073	20091012	20091118	PAID	COMPLETE	2251295		TF MORAN INC	$1,843.12	1	6F	761	C04MK220	RGOCA		OC		$25.12	1.362906
279943400000		275707	20091013	20091118	PAID	COMPLETE	2250030		DAVES SEPTIC SERVICE INC	$147.00	1	6F	761	C04MK220	RGOCA		OC		$147.00	100
892843400000		10884	20091013	20091116	PAID	COMPLETE	2250504	7	O'CONNOR CORP	$3,031.00	1	6F	761	C04MK220	RGOCA		RI		$3,031.00	100
72053400000		96033902	20091013	20091116	PAID	COMPLETE	2248456		SIEMENS POWER GENERATION INC	$77,750.00	1	6F	761	C04MK220	RGOCA	ESP	KL		$77,750.00	100
748943400000		77089	20091013	20091118	PAID	COMPLETE	2250158		TF MORAN INC	$2,104.12	1	6F	761	C04MK220	RGOCA		MX		$28.00	1.330723
748943400000		77089	20091013	20091118	PAID	COMPLETE	2250158		TF MORAN INC	$2,104.12	1	6F	761	C04MK220	RGOCA		KL		$2,053.00	97.570481
748943400000		77089	20091013	20091118	PAID	COMPLETE	2250158		TF MORAN INC	$2,104.12	1	6F	761	C04MK220	RGOCA		OC		$23.12	1.098796
673773400000	PSNH00510		20091014	20091221	PAID	COMPLETE	2247519		DEANGELIS RAILROAD CONTRACTORS	$156.25	1	6F	761	C04MK220	RGOCA		OC		$156.25	100
781053400000		116452	20091014	20091120	PAID	COMPLETE	2249763		LACONIA ICE COMPANY INC	$91.00	1	6F	761	C04MK220	RGOCA		MX		$18.20	20
214153400000		796462	20091015	20091120	PAID	COMPLETE	2249930		ATLANTIC CONTRACTING &	$5,155.84	1	6F	761	C04MK220	RGOCA		KL		$5,155.84	100

919943400000		28503	20091015	20091118	PAID	COMPLETE	2250102		CAVANAUGH TOCCI ASSOC INC	$200.00	1	6F	761	C04MK220	RGOCA		KL			$200.00	100
854173400000		89143	20091015	20091210	PAID	COMPLETE	2248256		MOBILE MEDICAL CORP	$2,260.00	1	6F	761	C04MK220	RGOCA		OC			$180.00	7.964602
854173400000		89143	20091015	20091210	PAID	COMPLETE	2248256		MOBILE MEDICAL CORP	$2,260.00	1	6F	761	C04MK220	RGOCA		KL			$2,080.00	92.035398
533153400000		10888	20091015	20091120	PAID	COMPLETE	2250504	7	O'CONNOR CORP	$12,388.05	1	6F	761	C04MK220	RGOCA		KL			$12,388.05	100
739943400000	35712-001		20091016	20091118	PAID	COMPLETE	2250173		HALEY & ALDRICH INC	$3,782.68	1	6F	761	C04MK220	RGOCA		KL			$2,939.50	77.709455
739943400000	35712-001		20091016	20091118	PAID	COMPLETE	2250173		HALEY & ALDRICH INC	$3,782.68	1	6F	761	C04MK220	RGOCA		IT			$117.58	3.108378
739943400000	35712-001		20091016	20091118	PAID	COMPLETE	2250173		HALEY & ALDRICH INC	$3,782.68	1	6F	761	C04MK220	RGOCA		OC			$37.32	0.986602
739943400000	35712-001		20091016	20091118	PAID	COMPLETE	2250173		HALEY & ALDRICH INC	$3,782.68	1	6F	761	C04MK220	RGOCA		OC			$688.28	18.195565
133153400000		10892	20091016	20091120	PAID	COMPLETE	2250504	7	O'CONNOR CORP	$35,585.56	1	6F	761	C04MK220	RGOCA		KL			$33,956.56	95.422301
133153400000		10892	20091016	20091120	PAID	COMPLETE	2250504	7	O'CONNOR CORP	$35,585.56	1	6F	761	C04MK220	RGOCA		OC			$540.00	1.517469
133153400000		10892	20091016	20091120	PAID	COMPLETE	2250504	7	O'CONNOR CORP	$35,585.56	1	6F	761	C04MK220	RGOCA		RI			$1,089.00	3.06023
165363400000	E1525396		20091016	20091204	PAID	COMPLETE	2214695	6	SECURITAS SECURITY SERVICES USA INC	$1,785.00	1	6F	761	C04MK220	RGOCA		OC			$1,785.00	100
245653400000	81921543-005		20091018	20091125	PAID	COMPLETE	2234569	3	UNITED RENTALS NORTH AMERICA INC	$1,803.61	1	6F	761	C04MK220	RGOCA		RI			$1,803.61	100
361153400000		10896	20091019	20091123	PAID	COMPLETE	2250504	7	O'CONNOR CORP	$21,150.82	1	6F	761	C04MK220	RGOCA		KL			$20,730.82	98.014261
361153400000		10896	20091019	20091123	PAID	COMPLETE	2250504	7	O'CONNOR CORP	$21,150.82	1	6F	761	C04MK220	RGOCA		OC			$420.00	1.985739
941153400000		769703	20091020	20091123	PAID	COMPLETE	2249930		ATLANTIC CONTRACTING &	$6,089.22	1	6F	761	C04MK220	RGOCA		KL			$6,089.22	100
692914400000		255616	20091020	20100119	PAID	COMPLETE	2252061		COHEN STEEL SUPPLY INC	$2,169.35	1	6F	761	C04MK220	RGOCA					$2,169.35	100
961153400000		275926	20091020	20091123	PAID	COMPLETE	2250030		DAVES SEPTIC SERVICE INC	$147.00	1	6F	761	C04MK220	RGOCA		OC			$147.00	100
93953400000		84823	20091020	20091130	PAID	COMPLETE	2251097		EASTERN ANALYTICAL INC	$2,122.70	1	6F	761	C04MK220	RGOCA		OC			$2,122.70	100
193953400000		84807	20091020	20091130	PAID	COMPLETE	2251097		EASTERN ANALYTICAL INC	$1,828.00	1	6F	761	C04MK220	RGOCA		OC			$1,828.00	100
582973400000		84790	20091020	20091130	PAID	COMPLETE	2251097		EASTERN ANALYTICAL INC	$2,071.70	1	6F	761	C04MK220	RGOCA		OC			$2,071.70	100
746363400000		84815	20091020	20091207	PAID	COMPLETE	2251097		EASTERN ANALYTICAL INC	$1,780.02	1	6F	761	C04MK220	RGOCA		OC			$1,798.00	100
2653400000		414546	20091020	20091222	PAID	COMPLETE	2237650	337	ISAACSON STRUCTURAL STEEL INC	$1,062.50	1	6F	761	C04MK220	RGOCA					$405.00	100
2653400000		414546	20091020	20091222	PAID	COMPLETE	2237650	337	ISAACSON STRUCTURAL STEEL INC	$1,062.50	2	6F	761	C04MK220	RGOCA					$487.50	100
165553400000		37029227590100200000	20091021	20091102	PAID	COMPLETE	2248294	9	AMERICAN EXPRESS TRAVEL	$71,148.46	136	6F	761	C04MK220	RGOCA		MX			$238.50	100
165553400000		37029227590100200000	20091021	20091102	PAID	COMPLETE	2248294	9	AMERICAN EXPRESS TRAVEL	$71,148.46	291	6F	761	C04MK220	RGOCA		MX			$12.10	100
265553400000		37029227590100200000	20091021	20091102	PAID	COMPLETE	2248294	9	AMERICAN EXPRESS TRAVEL	$85,778.91	129	6F	761	C04MK220	NROCA		MX			$27.00	100
265553400000		37029227590100200000	20091021	20091102	PAID	COMPLETE	2248294	9	AMERICAN EXPRESS TRAVEL	$85,778.91	406	6F	761	C04MK220	RGOCA		MX			$1,291.00	100
265553400000		37029227590100200000	20091021	20091102	PAID	COMPLETE	2248294	9	AMERICAN EXPRESS TRAVEL	$85,778.91	482	6F	761	C04MK220	RGOCA		MX			$57.51	100
365553400000		37029227590100200000	20091021	20091102	PAID	COMPLETE	2248294	9	AMERICAN EXPRESS TRAVEL	$56,981.12	148	6F	761	C04MK220	RGOCA		MX			$729.56	100
280953400000		116476	20091021	20091123	PAID	COMPLETE	2249763		LACONIA ICE COMPANY INC	$91.00	1	6F	761	C04MK220	RGOCA		MX			$18.20	20
204453400000		1	20091021	20091228	PAID	COMPLETE	2250987		MERRILL IRON & STEEL INC	$620,343.57	1	6F	761	C04MK220	RGOCA		MX			$620,343.57	100
675173400000		89347	20091021	20091210	PAID	COMPLETE	2248256		MOBILE MEDICAL CORP	$2,425.00	1	6F	761	C04MK220	RGOCA		OC			$345.00	14.226804
675173400000		89347	20091021	20091210	PAID	COMPLETE	2248256		MOBILE MEDICAL CORP	$2,425.00	1	6F	761	C04MK220	RGOCA		KL			$2,080.00	85.773196
496163400000	S008871		20091021	20091203	PAID	COMPLETE	2241257	4	THYSSENKRUPP SAFWAY INC	$24,765.99	1	6F	761	C04MK220	RGOCA	STF	KL			$9,799.60	39.568779
350363400000	S2833940.001		20091022	20091207	PAID	COMPLETE	2249388	20	GENERAL INSULATION COMPANY INC	$2,469.60	1	6F	761	C04MK220	RGOCA					$2,469.60	100
608263400000	S2833940.002		20091022	20091202	PAID	COMPLETE	2249388	20	GENERAL INSULATION COMPANY INC	$8,922.80	1	6F	761	C04MK220	RGOCA	STF	MX			$7,772.80	100
608263400000	S2833940.002		20091022	20091202	PAID	COMPLETE	2249388	20	GENERAL INSULATION COMPANY INC	$8,922.80	9998	6F	761	C04MK220	RGOCA	STF	MX			$1,150.00	100
648853400000		10907	20091022	20091125	PAID	COMPLETE	2250504	7	O'CONNOR CORP	$21,095.39	1	6F	761	C04MK220	RGOCA		KL			$20,915.39	99.146733
648853400000		10907	20091022	20091125	PAID	COMPLETE	2250504	7	O'CONNOR CORP	$21,095.39	1	6F	761	C04MK220	RGOCA		OC			$180.00	0.853267
355563400000		2714	20091023	20091207	PAID	COMPLETE	2230050	13	LOCKE CRANE SERVICES LLC	$4,457.35	1	6F	761	C04MK220	RGOCA		RI			$1,015.44	22.781249
355563400000		2714	20091023	20091207	PAID	COMPLETE	2230050	13	LOCKE CRANE SERVICES LLC	$4,457.35	1	6F	761	C04MK220	RGOCA		KL			$427.50	9.5909
963173400000	E1532111		20091023	20091214	PAID	COMPLETE	2214695	6	SECURITAS SECURITY SERVICES USA INC	$1,785.00	1	6F	761	C04MK220	RGOCA		OC	MKAA	0	$1,785.00	100
240793400000	MRMCK-2009-010		20091024	20091215	PAID	COMPLETE	2222187	23	JANUS MANAGEMENT ASSOCIATES	$9,812.83	1	6F	56	C04MK220	RGOCA		LS			$9,812.83	100
571263400000		94046421	20091024	20091202	PAID	COMPLETE	2221487	90	WILLIAMS SCOTSMAN INC	$104.00	1	6F	761	C04MK220	RGOCA		RI			$104.00	100
826463400000		797111	20091027	20091202	PAID	COMPLETE	2248825	6	ATLANTIC CONTRACTING &	$14,094.34	1	6F	761	C04MK220	RGOCA		KL			$14,094.34	100
550476400000	S-277436		20091027	20101102	PAID	COMPLETE	2250030		DAVES SEPTIC SERVICE INC	$147.00	1	6F	761	C04MK220	RGOCA		OC			$147.00	100
950853400000		116508	20091027	20091130	PAID	COMPLETE	2249763		LACONIA ICE COMPANY INC	$82.25	1	6F	761	C04MK220	RGOCA		MX			$16.45	20
426273400000	S008902		20091027	20091214	PAID	COMPLETE	2241257	4	THYSSENKRUPP SAFWAY INC	$40,511.00	1	6F	761	C04MK220	RGOCA	STF	KL			$2,480.15	6.122164
947363400000		984	20091027	20091202	PAID	COMPLETE	2247520		UDELSMAN ASSOCIATES	$5,287.50	1	6F	761	C04MK220	RGOCA		KL			$5,287.50	100
105173400000		89690	20091028	20091210	PAID	COMPLETE	2248256		MOBILE MEDICAL CORP	$2,525.00	1	6F	761	C04MK220	RGOCA		OC			$315.00	12.475248
105173400000		89690	20091028	20091210	PAID	COMPLETE	2248256		MOBILE MEDICAL CORP	$2,525.00	1	6F	761	C04MK220	RGOCA		KL			$2,210.00	87.524752
487363400000	1329959A		20091028	20091202	PAID	COMPLETE	2247849		WASHINGTON GROUP INTERNATIONAL INC	$2,909.69	1	6F	761	C04MK220	RGOCA		KL			$2,909.69	100
720173400000	2009586-03		20091029	20091214	PAID	COMPLETE	2249395		MAVERICK SUPPORTS & SERVICES INC	$23,682.08	1	6F	761	C04MK220	RGOCA		OC			$1,620.00	6.840615
720173400000	2009586-03		20091029	20091214	PAID	COMPLETE	2249395		MAVERICK SUPPORTS & SERVICES INC	$23,682.08	1	6F	761	C04MK220	RGOCA		KL			$21,272.50	89.825303
720173400000	2009586-03		20091029	20091214	PAID	COMPLETE	2249395		MAVERICK SUPPORTS & SERVICES INC	$23,682.08	1	6F	761	C04MK220	RGOCA		OC			$789.58	3.334082
241463400000		10914	20091029	20091202	PAID	COMPLETE	2249204	1	O'CONNOR CORP	$1,275.68	1	6F	761	C04MK220	RGOCA	STF	KL			$1,275.68	100
24263400000	96034348REV		20091029	20091217	PAID	COMPLETE	2247513		SIEMENS POWER GENERATION INC	$4,770,165.00	1	6F	761	C04MK220	RGOCA		KL			$4,770,165.00	100
549373400000		85405	20091030	20091231	PAID	COMPLETE	2250144		DEARBORN MID-WEST CONVEYOR COMPANY	$486,079.20	1	6F	761	C04MK220	RGOCA		KL			$486,079.20	100
620383400000	E1535059		20091030	20091221	PAID	COMPLETE	2214695	6	SECURITAS SECURITY SERVICES USA INC	$1,777.08	1	6F	761	C04MK220	SECOP		OC			$1,777.08	100
36463400000	S008916		20091030	20091204	PAID	COMPLETE	2241257	4	THYSSENKRUPP SAFWAY INC	$31,074.98	1	6F	761	C04MK220	RGOCA	STF	KL			$13,325.88	42.882988
994173400000	09-0304		20091031	20100111	PAID	COMPLETE	2249996		DANIEL O'CONNELLS SONS INC	$392,138.21	1	6F	761	C04MK220	RGOCA		KL			$392,138.21	100
496273400000		9	20091031	20091123	PAID	COMPLETE	2247458		FRANCIS HARVEY & SONS INC	$1,331,442.02	1	6F	761	C04MK220	RGOCA		KL			$1,358,614.31	100

672214400000	09FTS018-13		20091031	20100120	PAID	COMPLETE	2248425		JOHN TURNER CONSULTING INC	$1,433.50	1	6F	761	C04MK220	RGOCA		KL		$1,433.50	100
444073400000	9-384-30788		20091102	20091120	PAID	COMPLETE			FEDERAL EXPRESS CORP	$46.18	2	6F	761	C04MK220	RGOCA		OC	MKAA 0	$8.89	100
26563400000		10921	20091102	20091207	PAID	COMPLETE	2250504	7	O'CONNOR CORP	$8,802.71	1	6F	761	C04MK220	RGOCA		KL		$8,802.71	100
310073400000	1495-06		20091102	20091224	PAID	COMPLETE	2250142		SIEMENS WATER TECHNOLOGIES	$162,174.00	1	6F	761	C04MK220	RGOCA		KL		$162,174.00	100
931973400000		797992	20091103	20091217	PAID	COMPLETE	2248825	6	ATLANTIC CONTRACTING &	$16,875.78	1	6F	761	C04MK220	RGOCA		KL		$16,875.78	100
423563400000	S-277691		20091103	20091207	PAID	COMPLETE	2250030		DAVES SEPTIC SERVICE INC	$147.00	1	6F	761	C04MK220	RGOCA		OC		$147.00	100
42363400000		116288	20091103	20091207	PAID	COMPLETE	2249763		LACONIA ICE COMPANY INC	$91.00	1	6F	761	C04MK220	RGOCA		MX		$18.20	20
5173400000		90047	20091103	20091210	PAID	COMPLETE	2248256		MOBILE MEDICAL CORP	$3,990.00	1	6F	761	C04MK220	RGOCA		KL		$2,080.00	52.130326
5173400000		90047	20091103	20091210	PAID	COMPLETE	2248256		MOBILE MEDICAL CORP	$3,990.00	1	6F	761	C04MK220	RGOCA		RI		$1,650.00	41.353383
5173400000		90047	20091103	20091210	PAID	COMPLETE	2248256		MOBILE MEDICAL CORP	$3,990.00	1	6F	761	C04MK220	RGOCA		OC		$260.00	6.516291
987273400000		1014435894	20091105	20091208	PAID	COMPLETE	2252301		LAB SAFETY SUPPLY INC	$959.60	1	6F	761	C04MK220	RGOCA		MX		$370.00	100
987273400000		1014435894	20091105	20091208	PAID	COMPLETE	2252301		LAB SAFETY SUPPLY INC	$959.60	2	6F	761	C04MK220	RGOCA		MX		$105.50	100
987273400000		1014435894	20091105	20091208	PAID	COMPLETE	2252301		LAB SAFETY SUPPLY INC	$959.60	3	6F	761	C04MK220	RGOCA				$462.50	100
987273400000		1014435894	20091105	20091208	PAID	COMPLETE	2252301		LAB SAFETY SUPPLY INC	$959.60	9998	6F	761	C04MK220	RGOCA		MX		$10.95	50.694444
987273400000		1014435894	20091105	20091208	PAID	COMPLETE	2252301		LAB SAFETY SUPPLY INC	$959.60	9998	6F	761	C04MK220	RGOCA				$10.65	49.305556
742073400000		2009110174	20091105	20091116	PAID	COMPLETE	2233443	3	MCLANE GRAF RAULERSON &	$37,384.15	1	6F	56	C04MK220	RGOCA		LS		$37,384.15	100
16863400000		2009110173	20091105	20091113	PAID	COMPLETE	2233443	6	MCLANE GRAF RAULERSON &	$1,308.00	1	6F	56	C04MK220	RGOCA		LS		$1,308.00	100
202173400000		135994	20091106	20091123	PAID	COMPLETE	2247576		CCB INC	$333,631.05	1	6F	761	C04MK220	RGOCA		KL		$333,631.05	100
501783400000	E1542784		20091106	20091231	PAID	COMPLETE	2214695	6	SECURITAS SECURITY SERVICES USA INC	$1,785.00	1	6F	761	C04MK220	RGOCA		OC		$1,785.00	100
256573400000		710640	20091107	20091218	PAID	COMPLETE	2250173		HALEY & ALDRICH INC	$2,289.56	1	6F	761	C04MK220	RGOCA		KL		$2,201.50	96.153846
256573400000		710640	20091107	20091218	PAID	COMPLETE	2250173		HALEY & ALDRICH INC	$2,289.56	1	6F	761	C04MK220	RGOCA		IT		$88.06	3.846154
857383400000		136172	20091109	20100104	PAID	COMPLETE	2247576		CCB INC	$221,376.36	1	6F	761	C04MK220	RGOCA		KL		$221,376.36	100
120173400000		10930	20091109	20091214	PAID	COMPLETE	2250504	7	O'CONNOR CORP	$3,676.30	1	6F	761	C04MK220	RGOCA		RI		$1,089.00	29.622174
120173400000		10930	20091109	20091214	PAID	COMPLETE	2250504	7	O'CONNOR CORP	$3,676.30	1	6F	761	C04MK220	RGOCA		KL		$2,584.30	70.296222
120173400000		10930	20091109	20091214	PAID	COMPLETE	2250504	7	O'CONNOR CORP	$3,676.30	1	6F	761	C04MK220	RGOCA		OC		$3.00	0.081604
468783400000		277865	20091110	20091224	PAID	COMPLETE	2250030		DAVES SEPTIC SERVICE INC	$147.00	1	6F	761	C04MK220	RGOCA		OC		$147.00	100
241373400000		116332	20091110	20091217	PAID	COMPLETE	2249763		LACONIA ICE COMPANY INC	$98.00	1	6F	761	C04MK220	RGOCA		MX		$19.60	20
406673400000	S008944		20091110	20091216	PAID	COMPLETE	2241257	4	THYSSENKRUPP SAFWAY INC	$30,912.50	1	6F	761	C04MK220	RGOCA	STF	KL		$3,252.30	10.520987
823493400000		90443	20091111	20100107	PAID	COMPLETE	2248256		MOBILE MEDICAL CORP	$2,741.00	1	6F	761	C04MK220	RGOCA		OC		$245.00	8.938344
823493400000		90443	20091111	20100107	PAID	COMPLETE	2248256		MOBILE MEDICAL CORP	$2,741.00	1	6F	761	C04MK220	RGOCA		KL		$2,496.00	91.061656
282973400000	C-0832-013		20091112	20100104	PAID	COMPLETE	2250139		HAMON CUSTODIS INC	$1,638,016.00	1	6F	761	C04MK220	RGOCA		KL		$1,638,016.00	100
838683400000		113895	20091112	20091231	PAID	COMPLETE	2251868		R W BECK INC	$11,183.50	1	6F	761	C04MK220	RGOCA		IT		$137.50	1.22949
838683400000		113895	20091112	20091231	PAID	COMPLETE	2251868		R W BECK INC	$11,183.50	1	6F	761	C04MK220	RGOCA		OC		$140.00	1.251844
838683400000		113895	20091112	20091231	PAID	COMPLETE	2251868		R W BECK INC	$11,183.50	1	6F	761	C04MK220	RGOCA		KL		$10,906.00	97.518666
439524400000	PSNH00515		20091113	20100126	PAID	COMPLETE	2247519		DEANGELIS RAILROAD CONTRACTORS	$1,257.00	1	6F	761	C04MK220	RGOCA		KL		$1,257.00	100
768893400000	E1549487		20091113	20100111	PAID	COMPLETE	2214695	6	SECURITAS SECURITY SERVICES USA INC	$1,785.00	1	6F	761	C04MK220	RGOCA		OC		$1,785.00	100
382583400000	81921543-006		20091115	20091224	PAID	COMPLETE	2234569	3	UNITED RENTALS NORTH AMERICA INC	$1,803.61	1	6F	761	C04MK220	RGOCA		RI		$1,803.61	100
953383400000		10943	20091116	20091221	PAID	COMPLETE	2250504	7	O'CONNOR CORP	$3,033.00	1	6F	761	C04MK220	RGOCA	STF	RI		$3,033.00	100
285383400000		1336393	20091116	20091221	PAID	COMPLETE	2247849		WASHINGTON GROUP INTERNATIONAL INC	$1,541,647.37	1	6F	761	C04MK220	RGOCA		KL		$1,541,647.37	100
222104400000		798478	20091117	20091221	PAID	COMPLETE	2248825	6	ATLANTIC CONTRACTING &	$26,272.67	1	6F	761	C04MK220	RGOCA		MX		$2,463.47	9.37655
222104400000		798478	20091117	20091221	PAID	COMPLETE	2248825	6	ATLANTIC CONTRACTING &	$26,272.67	1	6F	761	C04MK220	RGOCA	FH1	KL		$1,216.16	4.628993
222104400000		798478	20091117	20091221	PAID	COMPLETE	2248825	6	ATLANTIC CONTRACTING &	$26,272.67	1	6F	761	C04MK220	RGOCA		KL		$22,593.04	85.994457
870383400000		278040	20091117	20091221	PAID	COMPLETE	2250030		DAVES SEPTIC SERVICE INC	$102.90	1	6F	761	C04MK220	RGOCA		OC		$102.90	100
612383400000		116010	20091117	20091221	PAID	COMPLETE	2249763		LACONIA ICE COMPANY INC	$112.00	1	6F	761	C04MK220	RGOCA		MX		$22.40	20
683493400000		90915	20091118	20100107	PAID	COMPLETE	2248256		MOBILE MEDICAL CORP	$3,101.00	1	6F	761	C04MK220	RGOCA		KL		$2,756.00	88.874557
683493400000		90915	20091118	20100107	PAID	COMPLETE	2248256		MOBILE MEDICAL CORP	$3,101.00	1	6F	761	C04MK220	RGOCA		OC		$345.00	11.125443
489883400000	0035963-IN		20091119	20100104	PAID	COMPLETE	2218695	73	NORTH AMERICAN INDUSTRIAL SERV	$6,080.33	1	6F	761	C04MK220	RGOCA	FHD	RI		$1,905.00	31.330536
489883400000	0035963-IN		20091119	20100104	PAID	COMPLETE	2218695	73	NORTH AMERICAN INDUSTRIAL SERV	$6,080.33	1	6F	761	C04MK220	RGOCA	FHD	KL		$2,673.00	43.96143
489883400000	0035963-IN		20091119	20100104	PAID	COMPLETE	2218695	73	NORTH AMERICAN INDUSTRIAL SERV	$6,080.33	1	6F	761	C04MK220	RGOCA	FHD	OC		$255.00	4.193851
489883400000	0035963-IN		20091119	20100104	PAID	COMPLETE	2218695	73	NORTH AMERICAN INDUSTRIAL SERV	$6,080.33	1	6F	761	C04MK220	RGOCA	FHD	OC		$810.00	13.321646
489883400000	0035963-IN		20091119	20100104	PAID	COMPLETE	2218695	73	NORTH AMERICAN INDUSTRIAL SERV	$6,080.33	1	6F	761	C04MK220	RGOCA	FHD	OC		$437.33	7.192537
520783400000	0035962-IN		20091119	20091231	PAID	COMPLETE	2218695	73	NORTH AMERICAN INDUSTRIAL SERV	$3,730.31	1	6F	761	C04MK220	RGOCA		RI		$1,267.50	33.978409
520783400000	0035962-IN		20091119	20091231	PAID	COMPLETE	2218695	73	NORTH AMERICAN INDUSTRIAL SERV	$3,730.31	1	6F	761	C04MK220	RGOCA		OC		$300.00	8.042227
520783400000	0035962-IN		20091119	20091231	PAID	COMPLETE	2218695	73	NORTH AMERICAN INDUSTRIAL SERV	$3,730.31	1	6F	761	C04MK220	RGOCA		OC		$268.31	7.1927
520783400000	0035962-IN		20091119	20091231	PAID	COMPLETE	2218695	73	NORTH AMERICAN INDUSTRIAL SERV	$3,730.31	1	6F	761	C04MK220	RGOCA		KL		$1,894.50	50.786664
755004400000	0035966-IN		20091119	20100115	PAID	COMPLETE	2218695	73	NORTH AMERICAN INDUSTRIAL SERV	$2,662.50	1	6F	761	C04MK220	RGOCA	FH1	OC		$470.00	17.652582
755004400000	0035966-IN		20091119	20100115	PAID	COMPLETE	2218695	73	NORTH AMERICAN INDUSTRIAL SERV	$2,662.50	1	6F	761	C04MK220	RGOCA	FH1	CE		$570.00	21.408451
755004400000	0035966-IN		20091119	20100115	PAID	COMPLETE	2218695	73	NORTH AMERICAN INDUSTRIAL SERV	$2,662.50	1	6F	761	C04MK220	RGOCA	FH1	OC		$540.00	20.28169
755004400000	0035966-IN		20091119	20100115	PAID	COMPLETE	2218695	73	NORTH AMERICAN INDUSTRIAL SERV	$2,662.50	1	6F	761	C04MK220	RGOCA	FH1	KL		$891.00	33.464789
755004400000	0035966-IN		20091119	20100115	PAID	COMPLETE	2218695	73	NORTH AMERICAN INDUSTRIAL SERV	$2,662.50	1	6F	761	C04MK220	RGOCA	FH1	OC		$191.50	7.192488
879883400000	0035964-IN		20091119	20100104	PAID	COMPLETE	2218695	73	NORTH AMERICAN INDUSTRIAL SERV	$2,411.45	1	6F	761	C04MK220	RGOCA	FHD	OC		$173.45	7.192768
879883400000	0035964-IN		20091119	20100104	PAID	COMPLETE	2218695	73	NORTH AMERICAN INDUSTRIAL SERV	$2,411.45	1	6F	761	C04MK220	RGOCA	FHD	OC		$420.00	17.416907
879883400000	0035964-IN		20091119	20100104	PAID	COMPLETE	2218695	73	NORTH AMERICAN INDUSTRIAL SERV	$2,411.45	1	6F	761	C04MK220	RGOCA	FHD	RI		$700.00	29.028178

879883400000	0035964-IN		20091119	20100104	PAID	COMPLETE	2218695	73	NORTH AMERICAN INDUSTRIAL SERV	$2,411.45	1	6F	761	C04MK220	RGOCA	FHD	KL	$1,118.00	46.362147
979883400000	0035965-IN		20091119	20100104	PAID	COMPLETE	2218695	73	NORTH AMERICAN INDUSTRIAL SERV	$656.20	1	6F	761	C04MK220	RGOCA	FH1	OC	$225.00	34.288327
979883400000	0035965-IN		20091119	20100104	PAID	COMPLETE	2218695	73	NORTH AMERICAN INDUSTRIAL SERV	$656.20	1	6F	761	C04MK220	RGOCA	FH1	OC	$47.20	7.192929
979883400000	0035965-IN		20091119	20100104	PAID	COMPLETE	2218695	73	NORTH AMERICAN INDUSTRIAL SERV	$656.20	1	6F	761	C04MK220	RGOCA	FH1	RI	$195.00	29.71655
979883400000	0035965-IN		20091119	20100104	PAID	COMPLETE	2218695	73	NORTH AMERICAN INDUSTRIAL SERV	$656.20	1	6F	761	C04MK220	RGOCA	FH1	KL	$189.00	28.802194
287783400000		10954	20091120	20091224	PAID	COMPLETE	2250504	7	O'CONNOR CORP	$3,902.76	1	6F	761	C04MK220	RGOCA	STF	KL	$3,902.76	100
798504400000	E1556633		20091120	20100119	PAID	COMPLETE	2214695	6	SECURITAS SECURITY SERVICES USA INC	$1,945.00	1	6F	761	C04MK220	RGOCA		OC	$1,945.00	100
747583400000		77252	20091120	20100201	PAID	COMPLETE	2240832	2	TF MORAN INC	$20,595.31	1	6F	761	C04MK220	RGOCA		OC	$521.50	2.532131
747583400000		77252	20091120	20100201	PAID	COMPLETE	2240832	2	TF MORAN INC	$20,595.31	1	6F	761	C04MK220	RGOCA		OC	$359.56	1.745834
747583400000		77252	20091120	20100201	PAID	COMPLETE	2240832	2	TF MORAN INC	$20,595.31	1	6F	761	C04MK220	RGOCA		FO	$7,135.75	34.647451
747583400000		77252	20091120	20100201	PAID	COMPLETE	2240832	2	TF MORAN INC	$20,595.31	1	6F	761	C04MK220	RGOCA		KL	$12,578.50	61.074584
977783400000		77304	20091120	20091224	PAID	COMPLETE	2250158		TF MORAN INC	$1,711.10	1	6F	761	C04MK220	RGOCA		KL	$1,662.50	97.159722
977783400000		77304	20091120	20091224	PAID	COMPLETE	2250158		TF MORAN INC	$1,711.10	1	6F	761	C04MK220	RGOCA		OC	$48.60	2.840278
877783400000		77301	20091120	20091224	PAID	COMPLETE	2251295		TF MORAN INC	$1,856.00	1	6F	761	C04MK220	RGOCA		KL	$1,856.00	100
358873400000		3127969855	20091121	20091223	PAID	COMPLETE	2252152	231	STAPLES INC	$61.62	1	6F	761	C04MK220	RGOCA			$0.95	100
358873400000		3127969855	20091121	20091223	PAID	COMPLETE	2252152	231	STAPLES INC	$61.62	2	6F	761	C04MK220	RGOCA			$1.22	100
358873400000		3127969855	20091121	20091223	PAID	COMPLETE	2252152	231	STAPLES INC	$61.62	3	6F	761	C04MK220	RGOCA			$1.47	100
358873400000		3127969855	20091121	20091223	PAID	COMPLETE	2252152	231	STAPLES INC	$61.62	4	6F	761	C04MK220	RGOCA			$3.56	100
358873400000		3127969855	20091121	20091223	PAID	COMPLETE	2252152	231	STAPLES INC	$61.62	5	6F	761	C04MK220	RGOCA			$5.67	100
358873400000		3127969855	20091121	20091223	PAID	COMPLETE	2252152	231	STAPLES INC	$61.62	6	6F	761	C04MK220	RGOCA			$26.73	100
358873400000		3127969855	20091121	20091223	PAID	COMPLETE	2252152	231	STAPLES INC	$61.62	7	6F	761	C04MK220	RGOCA			$10.97	100
358873400000		3127969855	20091121	20091223	PAID	COMPLETE	2252152	231	STAPLES INC	$61.62	8	6F	761	C04MK220	RGOCA			$11.05	100
97083400000		37029227590100200000	20091123	20091202	PAID	COMPLETE	2248294	9	AMERICAN EXPRESS TRAVEL	$89,899.02	228	6F	760	C04MK220	RGOCA		MX	$62.51	100
97083400000		37029227590100200000	20091123	20091202	PAID	COMPLETE	2248294	9	AMERICAN EXPRESS TRAVEL	$89,899.02	254	6F	761	C04MK220	RGOCA		MX	$107.73	100
97083400000		37029227590100200000	20091123	20091202	PAID	COMPLETE	2248294	9	AMERICAN EXPRESS TRAVEL	$89,899.02	316	6F	760	C04MK220	RGOCA		MX	$141.20	100
887083400000		37029227590100200000	20091123	20091202	PAID	COMPLETE	2248294	9	AMERICAN EXPRESS TRAVEL	$104,745.46	56	6F	761	C04MK220	RGOCA		MX	$615.50	100
887083400000		37029227590100200000	20091123	20091202	PAID	COMPLETE	2248294	9	AMERICAN EXPRESS TRAVEL	$104,745.46	57	6F	761	C04MK220	RGOCA		MX	$159.00	100
887083400000		37029227590100200000	20091123	20091202	PAID	COMPLETE	2248294	9	AMERICAN EXPRESS TRAVEL	$104,745.46	439	6F	761	C04MK220	RGOCA		MX	$43.11	100
528683400000		10956	20091123	20091231	PAID	COMPLETE	2250504	7	O'CONNOR CORP	$990.00	1	6F	761	C04MK220	RGOCA	STF	RI	$990.00	100
659193400000		798984	20091124	20091224	PAID	COMPLETE	2248825	6	ATLANTIC CONTRACTING &	$20,709.90	1	6F	761	C04MK220	RGOCA	STF	KL	$20,709.90	100
743783400000	S-279228		20091124	20091231	PAID	COMPLETE	2250030		DAVES SEPTIC SERVICE INC	$147.00	1	6F	761	C04MK220	RGOCA		OC	$147.00	100
138293400000		85847	20091124	20100106	PAID	COMPLETE	2251097		EASTERN ANALYTICAL INC	$80.00	1	6F	761	C04MK220	RGOCA		OC	$80.00	100
238293400000		85786	20091124	20100106	PAID	COMPLETE	2251097		EASTERN ANALYTICAL INC	$80.00	1	6F	761	C04MK220	RGOCA		OC	$80.00	100
438593400000	2009586-04		20091124	20100106	PAID	COMPLETE	2249395		MAVERICK SUPPORTS & SERVICES INC	$14,610.00	1	6F	761	C04MK220	RGOCA		OC	$1,012.50	6.930185
438593400000	2009586-04		20091124	20100106	PAID	COMPLETE	2249395		MAVERICK SUPPORTS & SERVICES INC	$14,610.00	1	6F	761	C04MK220	RGOCA		KL	$13,597.50	93.069815
538593400000	2009586-05		20091124	20100106	PAID	COMPLETE	2249395		MAVERICK SUPPORTS & SERVICES INC	$4,000.00	1	6F	761	C04MK220	RGOCA		KL	$4,000.00	100
527583400000		96035078	20091124	20100115	PAID	COMPLETE	2247513		SIEMENS POWER GENERATION INC	$3,760,323.75	1	6F	761	C04MK220	RGOCA		KL	$3,760,323.75	100
759193400000	S009022		20091124	20091231	PAID	COMPLETE	2241257	4	THYSSENKRUPP SAFWAY INC	$38,217.47	1	6F	761	C04MK220	RGOCA	STF	KL	$7,504.60	19.63657
492783400000		94658187	20091124	20091231	PAID	COMPLETE	2221487	90	WILLIAMS SCOTSMAN INC	$104.00	1	6F	761	C04MK220	RGOCA		OC	$104.00	100
482293400000		427028	20091125	20100205	PAID	COMPLETE	2247380		FAN GROUP INC	$254,144.20	1	6F	761	C04MK220	RGOCA		MX	$254,144.20	100
582293400000		427027	20091125	20100205	PAID	COMPLETE	2247380		FAN GROUP INC	$112,954.80	1	6F	761	C04MK220	RGOCA		MX	$112,954.80	100
783493400000		91440	20091125	20100107	PAID	COMPLETE	2248256		MOBILE MEDICAL CORP	$3,327.00	1	6F	761	C04MK220	RGOCA		OC	$285.00	8.566276
783493400000		91440	20091125	20100107	PAID	COMPLETE	2248256		MOBILE MEDICAL CORP	$3,327.00	1	6F	761	C04MK220	RGOCA		KL	$3,042.00	91.433724
510093400000	09-1051		20091127	20091228	PAID	COMPLETE	2252299		COMPLIANCE MANAGEMENT LLC	$2,975.00	1	6F	761	C04MK220	RGOCA		KL	$2,975.00	100
520214400000	E1562801		20091127	20100120	PAID	COMPLETE	2214695	6	SECURITAS SECURITY SERVICES USA INC	$1,698.00	1	6F	761	C04MK220	RGOCA		OC	$1,698.00	100
577683400000	CEMS-2172		20091130	20100119	PAID	COMPLETE	2251761		CEMTEK ENVIRONMENTAL INC	$72,182.50	1	6F	761	C04MK220	RGOCA		MX	$72,182.50	100
357834400000	09-0333		20091130	20100212	PAID	COMPLETE	2249996		DANIEL O'CONNELLS SONS INC	$720,620.35	1	6F	761	C04MK220	RGOCA		KL	$720,620.35	100
769983400000		10	20091130	20091215	PAID	COMPLETE	2247458		FRANCIS HARVEY & SONS INC	$2,522,733.53	1	6F	761	C04MK220	RGOCA		KL	$2,574,217.89	100
772214400000	09FTS018-14		20091130	20100120	PAID	COMPLETE	2248425		JOHN TURNER CONSULTING INC	$2,742.50	1	6F	761	C04MK220	RGOCA		KL	$2,742.50	100
210493400000		1	20091130	20100209	PAID	COMPLETE	2250989		MERRILL IRON & STEEL INC	$310,117.05	1	6F	761	C04MK220	RGOCA		MX	$310,117.05	100
149883400000		10965	20091130	20100104	PAID	COMPLETE	2250504	19	O'CONNOR CORP	$5,592.74	1	6F	761	C04MK220	RGOCA	STF	KL	$3,414.85	61.058622
663593400000		77339	20091130	20100107	PAID	COMPLETE	2248213		TF MORAN INC	$4,811.00	1	6F	761	C04MK220	RGOCA		OC	$2,800.00	58.199958
663593400000		77339	20091130	20100107	PAID	COMPLETE	2248213		TF MORAN INC	$4,811.00	1	6F	761	C04MK220	RGOCA		KL	$2,011.00	41.800042
863593400000	SO0-9056		20091130	20100107	PAID	COMPLETE	2241257	5	THYSSENKRUPP SAFWAY INC	$21,086.70	1	6F	761	C04MK220	RGOCA	STF	KL	$6,070.91	28.790233
510693400000		279426	20091201	20100106	PAID	COMPLETE	2250030		DAVES SEPTIC SERVICE INC	$147.00	1	6F	761	C04MK220	RGOCA		OC	$147.00	100
239524400000	PSNH00513		20091201	20100216	PAID	COMPLETE	2247519		DEANGELIS RAILROAD CONTRACTORS	$175.50	1	6F	761	C04MK220	RGOCA		OC	$175.50	100
640693400000		85928	20091201	20100106	PAID	COMPLETE	2251097		EASTERN ANALYTICAL INC	$80.00	1	6F	761	C04MK220	RGOCA		OC	$80.00	100
591924400000		251613	20091201	20100226	PAID	COMPLETE	2250159		GOLDER ASSOCIATES INC	$2,587.50	1	6F	761	C04MK220	RGOCA		KL	$2,587.50	100
631983400000		120758	20091201	20100104	PAID	COMPLETE	2249763		LACONIA ICE COMPANY INC	$77.00	1	6F	761	C04MK220	RGOCA		MX	$15.40	20
882293400000		2	20091201	20100205	PAID	COMPLETE	2250987		MERRILL IRON & STEEL INC	$512,521.52	1	6F	761	C04MK220	RGOCA		MX	$512,521.52	100
623493400000		96035159	20091201	20100107	PAID	COMPLETE	2248456		SIEMENS POWER GENERATION INC	$102,000.00	1	6F	761	C04MK220	RGOCA	ESP	KL	$102,000.00	100
883493400000		91586	20091202	20100107	PAID	COMPLETE	2248256		MOBILE MEDICAL CORP	$4,705.00	1	6F	761	C04MK220	RGOCA		KL	$2,600.00	55.260361
883493400000		91586	20091202	20100107	PAID	COMPLETE	2248256		MOBILE MEDICAL CORP	$4,705.00	1	6F	761	C04MK220	RGOCA		RI	$1,650.00	35.069075

883493400000		91586	20091202	20100107	PAID	COMPLETE	2248256		MOBILE MEDICAL CORP	$4,705.00	1	6F	761	C04MK220	RGOCA		OC		$455.00	9.670564
526104400000		2009120110	20091203	20091218	PAID	COMPLETE	2233443	3	MCLANE GRAF RAULERSON &	$9,582.50	1	6F	56	C04MK220	RGOCA		LS		$9,582.50	100
440793400000		2009120111	20091203	20091215	PAID	COMPLETE	2233443	6	MCLANE GRAF RAULERSON &	$11,873.10	1	6F	56	C04MK220	RGOCA		LS		$11,873.10	100
92293400000	1495-07		20091203	20100121	PAID	COMPLETE	2250142		SIEMENS WATER TECHNOLOGIES	$449,507.00	1	6F	761	C04MK220	RGOCA		KL		$449,507.00	100
814993400000		10973	20091204	20100108	PAID	COMPLETE	2250504	7	O'CONNOR CORP	$4,895.09	1	6F	761	C04MK220	RGOCA		RI		$399.74	8.166142
836314400000	E1569821		20091204	20100127	PAID	COMPLETE	2214695	6	SECURITAS SECURITY SERVICES USA INC	$2,143.50	1	6F	761	C04MK220	RGOCA		OC		$2,143.50	100
410093400000	09-1052		20091207	20091229	PAID	COMPLETE	2252299		COMPLIANCE MANAGEMENT LLC	$2,030.00	1	6F	761	C04MK220	RGOCA		KL		$2,030.00	100
14504400000	MRMCK-2009-011		20091207	20091223	PAID	COMPLETE	2222187	23	JANUS MANAGEMENT ASSOCIATES	$7,380.52	1	6F	56	C04MK220	RGOCA		LS		$7,380.52	100
577114400000		7045	20091207	20100121	PAID	COMPLETE	2252252		STREAMLINE MAINTENANCE GROUP LLC	$240.00	1	6F	761	C04MK220	RGOCA		OC		$144.00	60
259893400000		279561	20091208	20100111	PAID	COMPLETE	2250030		DAVES SEPTIC SERVICE INC	$176.40	1	6F	761	C04MK220	RGOCA		OC		$176.40	100
795993400000		85470	20091208	20100128	PAID	COMPLETE	2250144		DEARBORN MID-WEST CONVEYOR COMPANY	$991,890.00	1	6F	761	C04MK220	RGOCA		KL		$991,890.00	100
959464400000		86174	20091208	20100310	PAID	COMPLETE	2251097		EASTERN ANALYTICAL INC	$80.00	1	6F	761	C04MK220	RGOCA		OC		$80.00	100
446393400000	2009-059a		20091208	20100104	PAID	COMPLETE			STEVEN E PATNAUDE LCR	$583.00	1	6F	56	C04MK220	RGOCA		FO	MKAA 0	$583.00	100
377114400000		7042	20091208	20100121	PAID	COMPLETE	2252252		STREAMLINE MAINTENANCE GROUP LLC	$2,087.36	1	6F	761	C04MK220	RGOCA		OC		$1,252.42	60.000383
477114400000		7048	20091208	20100121	PAID	COMPLETE	2252252		STREAMLINE MAINTENANCE GROUP LLC	$8,300.00	1	6F	761	C04MK220	RGOCA		OC		$8,300.00	100
966444400000		136240	20091209	20100323	PAID	COMPLETE	2247576		CCB INC	$219,579.38	1	6F	761	C04MK220	RGOCA		KL		$219,579.38	100
622944400000		91827	20091209	20100222	PAID	COMPLETE	2248256		MOBILE MEDICAL CORP	$3,318.00	1	6F	761	C04MK220	RGOCA		KL		$2,808.00	84.629295
622944400000		91827	20091209	20100222	PAID	COMPLETE	2248256		MOBILE MEDICAL CORP	$3,318.00	1	6F	761	C04MK220	RGOCA		OC		$510.00	15.370705
562993400000		1339224	20091209	20100114	PAID	COMPLETE	2247849		WASHINGTON GROUP INTERNATIONAL INC	$1,122,234.59	1	6F	761	C04MK220	RGOCA		KL		$1,122,234.59	100
634893400000		7091	20091210	20100113	PAID	COMPLETE	2252252		STREAMLINE MAINTENANCE GROUP LLC	$5,440.00	1	6F	761	C04MK220	RGOCA		OC		$3,264.00	60
287893400000		41222	20091210	20091224	PAID	COMPLETE	2250013		WEAVER BROS CONSTRUCTION CO	$4,964.00	1	6F	761	C04MK220	RGOCA		MX		$4,964.00	100
38304400000		258448	20091211	20091231	PAID	COMPLETE	2252305	5	COHEN STEEL SUPPLY INC	$141.12	1	6F	761	C04MK220	RGOCA				$144.00	100
438624400000	E1575978		20091211	20100210	PAID	COMPLETE	2214695	6	SECURITAS SECURITY SERVICES USA INC	$2,102.00	1	6F	761	C04MK220	RGOCA	SECOP	OC		$2,102.00	100
128504400000		7092	20091211	20100119	PAID	COMPLETE	2252252		STREAMLINE MAINTENANCE GROUP LLC	$620.77	1	6F	761	C04MK220	RGOCA		OC		$372.46	60
137504400000		9381	20091213	20100119	PAID	COMPLETE	2234569	3	UNITED RENTALS NORTH AMERICA INC	$1,803.61	1	6F	761	C04MK220	RGOCA		RI		$1,803.61	100
343334400000		711907	20091214	20100121	PAID	COMPLETE	2250173		HALEY & ALDRICH INC	$2,696.59	1	6F	761	C04MK220	RGOCA		IT		$103.35	3.832618
343334400000		711907	20091214	20100121	PAID	COMPLETE	2250173		HALEY & ALDRICH INC	$2,696.59	1	6F	761	C04MK220	RGOCA		KL		$2,583.75	95.815456
343334400000		711907	20091214	20100121	PAID	COMPLETE	2250173		HALEY & ALDRICH INC	$2,696.59	1	6F	761	C04MK220	RGOCA		OC		$9.49	0.351926
28504400000		7093	20091214	20100119	PAID	COMPLETE	2252252		STREAMLINE MAINTENANCE GROUP LLC	$3,575.00	1	6F	761	C04MK220	RGOCA		OC		$2,145.00	60
918504400000		7101	20091214	20100119	PAID	COMPLETE	2252252		STREAMLINE MAINTENANCE GROUP LLC	$760.00	1	6F	761	C04MK220	RGOCA		OC		$456.00	60
459993400000		660314	20091214	20100114	PAID	COMPLETE	2200954	2420	THE ERGONOMIC GROUP	$1,118.61	1	6F	760	C04MK220	RGOCA		HW		$879.82	100
459993400000		660314	20091214	20100114	PAID	COMPLETE	2200954	2420	THE ERGONOMIC GROUP	$1,118.61	2	6F	760	C04MK220	RGOCA		HW		$201.79	100
459993400000		660314	20091214	20100114	PAID	COMPLETE	2200954	2420	THE ERGONOMIC GROUP	$1,118.61	9998	6F	760	C04MK220	RGOCA		HW		$37.00	100
567504400000	S-279645		20091215	20100119	PAID	COMPLETE	2250030		DAVES SEPTIC SERVICE INC	$147.00	1	6F	761	C04MK220	RGOCA		OC		$147.00	100
36504400000		5318434	20091215	20100119	PAID	COMPLETE	2252745		RAY MURRAY INC	$826.11	1	6F	761	C04MK220	RGOCA				$826.11	100
758504400000		7104	20091215	20100119	PAID	COMPLETE	2252252		STREAMLINE MAINTENANCE GROUP LLC	$120.00	1	6F	761	C04MK220	RGOCA		OC		$72.00	60
722944400000		92137	20091216	20100222	PAID	COMPLETE	2248256		MOBILE MEDICAL CORP	$3,297.00	1	6F	761	C04MK220	RGOCA		KL		$2,782.00	84.379739
722944400000		92137	20091216	20100222	PAID	COMPLETE	2248256		MOBILE MEDICAL CORP	$3,297.00	1	6F	761	C04MK220	RGOCA		OC		$515.00	15.620261
301214400000		7105	20091216	20100120	PAID	COMPLETE	2252252		STREAMLINE MAINTENANCE GROUP LLC	$3,865.46	1	6F	761	C04MK220	RGOCA		OC		$2,319.28	60.000207
732214400000		10989	20091217	20100120	PAID	COMPLETE	2250504	22	O'CONNOR CORP	$6,305.44	1	6F	761	C04MK220	RGOCA	OC1	KL		$2,963.78	47.00354
973604400000		96035656	20091217	20100210	PAID	COMPLETE	2247513		SIEMENS POWER GENERATION INC	$6,916,739.25	1	6F	761	C04MK220	RGOCA		KL		$6,916,739.25	100
751214400000	09-1054		20091218	20100105	PAID	COMPLETE	2252299		COMPLIANCE MANAGEMENT LLC	$3,640.00	1	6F	761	C04MK220	RGOCA		KL		$3,640.00	100
765304400000		15589419	20091218	20091228	PAID	COMPLETE	2249620	288	F W WEBB CO	$1,166.92	1	6F	761	C04MK220	RGOCA				$163.41	100
765304400000		15589419	20091218	20091228	PAID	COMPLETE	2249620	288	F W WEBB CO	$1,166.92	2	6F	761	C04MK220	RGOCA				$764.58	100
765304400000		15589419	20091218	20091228	PAID	COMPLETE	2249620	288	F W WEBB CO	$1,166.92	3	6F	761	C04MK220	RGOCA				$193.80	100
765304400000		15589419	20091218	20091228	PAID	COMPLETE	2249620	288	F W WEBB CO	$1,166.92	4	6F	761	C04MK220	RGOCA				$30.60	100
765304400000		15589419	20091218	20091228	PAID	COMPLETE	2249620	288	F W WEBB CO	$1,166.92	9998	6F	761	C04MK220	RGOCA				$37.58	100
175304400000		15589529	20091218	20091228	PAID	COMPLETE	2249620	289	F W WEBB CO	$1,355.85	1	6F	761	C04MK220	RGOCA				$1,365.15	100
175304400000		15589529	20091218	20091228	PAID	COMPLETE	2249620	289	F W WEBB CO	$1,355.85	9998	6F	761	C04MK220	RGOCA				$18.00	100
668554400000		114745	20091218	20100329	PAID	COMPLETE	2251868		R W BECK INC	$9,754.90	1	6F	761	C04MK220	RGOCA		KL		$9,562.00	98.022532
668554400000		114745	20091218	20100329	PAID	COMPLETE	2251868		R W BECK INC	$9,754.90	1	6F	761	C04MK220	RGOCA		IT		$132.50	1.358292
668554400000		114745	20091218	20100329	PAID	COMPLETE	2251868		R W BECK INC	$9,754.90	1	6F	761	C04MK220	RGOCA		PS		$60.40	0.619176
865624400000	E1581049		20091218	20100211	PAID	COMPLETE	2214695	6	SECURITAS SECURITY SERVICES USA INC	$2,102.00	1	6F	761	C04MK220	RGOCA	SECOP	OC		$2,102.00	100
759314400000		77405	20091218	20100226	PAID	COMPLETE	2240832	2	TF MORAN INC	$12,771.67	1	6F	761	C04MK220	RGOCA		FR		$32.54	0.254783
759314400000		77405	20091218	20100226	PAID	COMPLETE	2240832	2	TF MORAN INC	$12,771.67	1	6F	761	C04MK220	RGOCA		FO		$1,972.25	15.442381
759314400000		77405	20091218	20100226	PAID	COMPLETE	2240832	2	TF MORAN INC	$12,771.67	1	6F	761	C04MK220	RGOCA		OC		$184.38	1.443664
759314400000		77405	20091218	20100226	PAID	COMPLETE	2240832	2	TF MORAN INC	$12,771.67	1	6F	761	C04MK220	RGOCA		KL		$9,087.50	71.153577
759314400000		77405	20091218	20100226	PAID	COMPLETE	2240832	2	TF MORAN INC	$12,771.67	1	6F	761	C04MK220	RGOCA		OC		$1,495.00	11.705595
592214400000		77403	20091218	20100120	PAID	COMPLETE	2248213		TF MORAN INC	$4,283.00	1	6F	761	C04MK220	RGOCA		KL		$1,483.00	34.625263
592214400000		77403	20091218	20100120	PAID	COMPLETE	2248213		TF MORAN INC	$4,283.00	1	6F	761	C04MK220	RGOCA		OC		$2,800.00	65.374737
270554400000		77406	20091218	20100120	PAID	COMPLETE	2249914		TF MORAN INC	$4,376.25	1	6F	761	C04MK220	RGOCA		KL		$4,376.25	100
413214400000		77404	20091218	20100120	PAID	COMPLETE	2250158		TF MORAN INC	$5,040.76	1	6F	761	C04MK220	RGOCA		OC		$124.76	2.475024
413214400000		77404	20091218	20100120	PAID	COMPLETE	2250158		TF MORAN INC	$5,040.76	1	6F	761	C04MK220	RGOCA		KL		$4,916.00	97.524976

772414400000		7116	20091220	20100127	PAID	COMPLETE	2252252		STREAMLINE MAINTENANCE GROUP LLC	$160.00	1	6F	761	C04MK220	RGOCA	OC		$96.00	60
68604400000		37029227590100200000	20091221	20091231	PAID	COMPLETE	2248294	9	AMERICAN EXPRESS TRAVEL	$97,017.84	213	6F	761	C04MK220	RGOCA	MX		$26.12	100
268604400000		37029227590100200000	20091221	20091231	PAID	COMPLETE	2248294	9	AMERICAN EXPRESS TRAVEL	$103,884.75	145	6F	760	C04MK220	RGOCA	MX		$59.52	100
33504400000	15589419-2		20091221	20091231	PAID	COMPLETE	2249620	288	F W WEBB CO	$749.37	1	6F	761	C04MK220	RGOCA			$59.08	100
33504400000	15589419-2		20091221	20091231	PAID	COMPLETE	2249620	288	F W WEBB CO	$749.37	2	6F	761	C04MK220	RGOCA			$236.58	100
33504400000	15589419-2		20091221	20091231	PAID	COMPLETE	2249620	288	F W WEBB CO	$749.37	3	6F	761	C04MK220	RGOCA			$52.00	100
33504400000	15589419-2		20091221	20091231	PAID	COMPLETE	2249620	288	F W WEBB CO	$749.37	4	6F	761	C04MK220	RGOCA			$2.13	100
33504400000	15589419-2		20091221	20091231	PAID	COMPLETE	2249620	288	F W WEBB CO	$749.37	5	6F	761	C04MK220	RGOCA			$105.32	100
33504400000	15589419-2		20091221	20091231	PAID	COMPLETE	2249620	288	F W WEBB CO	$749.37	6	6F	761	C04MK220	RGOCA			$153.64	100
33504400000	15589419-2		20091221	20091231	PAID	COMPLETE	2249620	288	F W WEBB CO	$749.37	9998	6F	761	C04MK220	RGOCA			$152.80	100
133504400000	15589529-2		20091221	20091231	PAID	COMPLETE	2249620	289	F W WEBB CO	$103.88	1	6F	761	C04MK220	RGOCA			$33.14	100
133504400000	15589529-2		20091221	20091231	PAID	COMPLETE	2249620	289	F W WEBB CO	$103.88	2	6F	761	C04MK220	RGOCA			$56.79	100
133504400000	15589529-2		20091221	20091231	PAID	COMPLETE	2249620	289	F W WEBB CO	$103.88	9998	6F	761	C04MK220	RGOCA			$15.75	100
895314400000		7118	20091221	20100127	PAID	COMPLETE	2252252		STREAMLINE MAINTENANCE GROUP LLC	$8,300.00	1	6F	761	C04MK220	RGOCA	OC		$8,300.00	100
425114400000	09-1055		20091222	20100112	PAID	COMPLETE	2252299		COMPLIANCE MANAGEMENT LLC	$1,680.00	1	6F	761	C04MK220	RGOCA	KL		$1,680.00	100
766314400000	S-280639		20091222	20100127	PAID	COMPLETE	2250030		DAVES SEPTIC SERVICE INC	$147.00	1	6F	761	C04MK220	RGOCA	OC		$147.00	100
152604400000	15589419-3		20091222	20100104	PAID	COMPLETE	2249620	288	F W WEBB CO	$28.95	1	6F	761	C04MK220	RGOCA			$29.54	100
522944400000		92411	20091222	20100222	PAID	COMPLETE	2248256		MOBILE MEDICAL CORP	$3,475.00	1	6F	761	C04MK220	RGOCA	KL		$2,990.00	86.043165
522944400000		92411	20091222	20100222	PAID	COMPLETE	2248256		MOBILE MEDICAL CORP	$3,475.00	1	6F	761	C04MK220	RGOCA	OC		$485.00	13.956835
77814400000	CEMS-2194		20091223	20100218	PAID	COMPLETE	2251761		CEMTEK ENVIRONMENTAL INC	$72,182.50	1	6F	761	C04MK220	RGOCA	MX		$72,182.50	100
526604400000	15589419-4		20091223	20100104	PAID	COMPLETE	2249620	288	F W WEBB CO	$163.84	1	6F	761	C04MK220	RGOCA			$93.71	100
526604400000	15589419-4		20091223	20100104	PAID	COMPLETE	2249620	288	F W WEBB CO	$163.84	9998	6F	761	C04MK220	RGOCA			$72.00	100
215514400000		253811	20091223	20100308	PAID	COMPLETE	2250159		GOLDER ASSOCIATES INC	$7,762.50	1	6F	761	C04MK220	RGOCA	OC		$7,762.50	100
540014400000		2	20091223	20100305	PAID	COMPLETE	2250989		MERRILL IRON & STEEL INC	$242,700.30	1	6F	761	C04MK220	RGOCA	MX		$242,700.30	100
625814400000		94717543	20091224	20100203	PAID	COMPLETE	2221487	90	WILLIAMS SCOTSMAN INC	$104.00	1	6F	761	C04MK220	RGOCA	OC		$104.00	100
764734400000	E1585762		20091225	20100301	PAID	COMPLETE	2214695	6	SECURITAS SECURITY SERVICES USA INC	$2,928.55	1	6F	761	C04MK220	RGOCA	OC		$2,928.55	100
864734400000	E1585769		20091225	20100301	PAID	COMPLETE	2214695	6	SECURITAS SECURITY SERVICES USA INC	$2,302.00	1	6F	761	C04MK220	RGOCA	OC		$2,302.00	100
816804400000	15589419-5		20091228	20100107	PAID	COMPLETE	2249620	288	F W WEBB CO	$1,095.64	1	6F	761	C04MK220	RGOCA			$1,118.00	100
187804400000		661398	20091228	20100128	PAID	COMPLETE	2200954	2422	THE ERGONOMIC GROUP	$1,118.61	1	6F	760	C04MK220	RGOCA	HW		$879.82	100
187804400000		661398	20091228	20100128	PAID	COMPLETE	2200954	2422	THE ERGONOMIC GROUP	$1,118.61	2	6F	760	C04MK220	RGOCA	HW		$201.79	100
187804400000		661398	20091228	20100128	PAID	COMPLETE	2200954	2422	THE ERGONOMIC GROUP	$1,118.61	9998	6F	760	C04MK220	RGOCA	HW		$37.00	100
895814400000		995	20091228	20100203	PAID	COMPLETE	2247520		UDELSMAN ASSOCIATES	$2,825.00	1	6F	761	C04MK220	RGOCA	KL		$2,825.00	100
476024400000		280677	20091229	20100203	PAID	COMPLETE	2250030		DAVES SEPTIC SERVICE INC	$147.00	1	6F	761	C04MK220	RGOCA	OC		$147.00	100
642024400000		85579	20091229	20100301	PAID	COMPLETE	2250144		DEARBORN MID-WEST CONVEYOR COMPANY	$1,299,384.00	1	6F	761	C04MK220	RGOCA	KL		$1,299,384.00	100
422944400000		92726	20091229	20100222	PAID	COMPLETE	2248256		MOBILE MEDICAL CORP	$1,968.00	1	6F	761	C04MK220	RGOCA	OC		$200.00	10.162602
422944400000		92726	20091229	20100222	PAID	COMPLETE	2248256		MOBILE MEDICAL CORP	$1,968.00	1	6F	761	C04MK220	RGOCA	KL		$1,768.00	89.837398
272814400000		7128	20091229	20100203	PAID	COMPLETE	2252252		STREAMLINE MAINTENANCE GROUP LLC	$2,340.00	1	6F	761	C04MK220	RGOCA	OC		$1,404.00	60
675814400000		11009	20091230	20100204	PAID	COMPLETE	2250504	22	O'CONNOR CORP	$15,235.50	1	6F	761	C04MK220	RGOCA	KL		$15,115.50	99.212366
675814400000		11009	20091230	20100204	PAID	COMPLETE	2250504	22	O'CONNOR CORP	$15,235.50	1	6F	761	C04MK220	RGOCA	OC		$120.00	0.787634
139814400000		133433	20091231	20100222	PAID	COMPLETE	2251285		AMETEK SOLIDSTATE CONTROLS	$42,574.50	1	6F	761	C04MK220	RGOCA	MX		$42,574.50	100
9024400000		11	20091231	20100122	PAID	COMPLETE	2247458		FRANCIS HARVEY & SONS INC	$2,579,619.77	1	6F	761	C04MK220	RGOCA	KL		$2,632,265.07	100
123624400000		2009002828	20091231	20100211	PAID	COMPLETE	2250065		VENEGAS QUALITY ASSURANCE	$691.75	1	6F	761	C04MK220	RGOCA	OC		$691.75	100
315624400000		2009002795	20091231	20100218	PAID	COMPLETE	2250065		VENEGAS QUALITY ASSURANCE	$693.75	1	6F	761	C04MK220	RGOCA	OC		$693.75	100
107395400000	09FTS018-15		20100101	20100811	PAID	COMPLETE	2248425		JOHN TURNER CONSULTING INC	$2,075.63	1	6F	761	C04MK220	RGOCA	KL		$2,075.63	100
804734400000	E1591284		20100101	20100301	PAID	COMPLETE	2214695	6	SECURITAS SECURITY SERVICES USA INC	$1,428.00	1	6F	761	C04MK220	RGOCA	OC		$1,428.00	100
129014400000		3129658179	20100102	20100203	PAID	COMPLETE	2252152	830	STAPLES INC	$138.29	1	6F	761	C04MK220	RGOCA			$0.72	100
129014400000		3129658179	20100102	20100203	PAID	COMPLETE	2252152	830	STAPLES INC	$138.29	2	6F	761	C04MK220	RGOCA			$3.03	100
129014400000		3129658179	20100102	20100203	PAID	COMPLETE	2252152	830	STAPLES INC	$138.29	3	6F	761	C04MK220	RGOCA			$3.22	100
129014400000		3129658179	20100102	20100203	PAID	COMPLETE	2252152	830	STAPLES INC	$138.29	4	6F	761	C04MK220	RGOCA			$14.30	100
129014400000		3129658179	20100102	20100203	PAID	COMPLETE	2252152	830	STAPLES INC	$138.29	5	6F	761	C04MK220	RGOCA			$6.30	100
129014400000		3129658179	20100102	20100203	PAID	COMPLETE	2252152	830	STAPLES INC	$138.29	6	6F	761	C04MK220	RGOCA			$6.50	100
129014400000		3129658179	20100102	20100203	PAID	COMPLETE	2252152	830	STAPLES INC	$138.29	7	6F	761	C04MK220	RGOCA			$15.99	100
129014400000		3129658179	20100102	20100203	PAID	COMPLETE	2252152	830	STAPLES INC	$138.29	8	6F	761	C04MK220	RGOCA			$44.25	100
129014400000		3129658179	20100102	20100203	PAID	COMPLETE	2252152	830	STAPLES INC	$138.29	9	6F	761	C04MK220	RGOCA			$9.43	100
129014400000		3129658179	20100102	20100203	PAID	COMPLETE	2252152	830	STAPLES INC	$138.29	10	6F	761	C04MK220	RGOCA			$10.97	100
129014400000		3129658179	20100102	20100203	PAID	COMPLETE	2252152	830	STAPLES INC	$138.29	11	6F	761	C04MK220	RGOCA			$23.58	100
229014400000		3129658180	20100102	20100203	PAID	COMPLETE	2252152	830	STAPLES INC	$160.22	1	6F	761	C04MK220	RGOCA			$160.22	100
750024400000	09-1057		20100104	20100122	PAID	COMPLETE	2252299		COMPLIANCE MANAGEMENT LLC	$1,680.00	1	6F	761	C04MK220	RGOCA	KL		$1,680.00	100
58124400000	9-454-13478		20100104	20100122	PAID	COMPLETE			FEDERAL EXPRESS CORP	$158.08	4	6F	761	C04MK220	RGOCA	OC	MKAA 0	$18.19	100
58124400000	9-454-13478		20100104	20100122	PAID	COMPLETE			FEDERAL EXPRESS CORP	$158.08	5	6F	761	C04MK220	RGOCA	OC	MKAA 0	$25.69	100
647964400000	MRMCK-2010-001		20100104	20100315	PAID	COMPLETE	2222187	23	JANUS MANAGEMENT ASSOCIATES	$2,114.08	1	6F	56	C04MK220	RGOCA	LS		$2,114.08	100
766224400000	S-280817		20100105	20100210	PAID	COMPLETE	2250030		DAVES SEPTIC SERVICE INC	$147.00	1	6F	761	C04MK220	RGOCA	OC		$147.00	100
763054400000	2009586-06		20100105	20100219	PAID	COMPLETE	2249395		MAVERICK SUPPORTS & SERVICES INC	$7,517.07	1	6F	761	C04MK220	RGOCA	OC		$749.57	9.971572

763054400000	2009586-06		20100105	20100219	PAID	COMPLETE	2249395		MAVERICK SUPPORTS & SERVICES INC	$7,517.07	1	6F	761	C04MK220	RGOCA		OC		$607.50	8.081606
763054400000	2009586-06		20100105	20100219	PAID	COMPLETE	2249395		MAVERICK SUPPORTS & SERVICES INC	$7,517.07	1	6F	761	C04MK220	RGOCA		KL		$6,160.00	81.946822
349814400000		3	20100105	20100312	PAID	COMPLETE	2250987		MERRILL IRON & STEEL INC	$549,447.59	1	6F	761	C04MK220	RGOCA		MX		$549,447.59	100
322944400000		92929	20100105	20100222	PAID	COMPLETE	2248256		MOBILE MEDICAL CORP	$3,782.00	1	6F	761	C04MK220	RGOCA		KL		$1,872.00	49.49762
322944400000		92929	20100105	20100222	PAID	COMPLETE	2248256		MOBILE MEDICAL CORP	$3,782.00	1	6F	761	C04MK220	RGOCA		OC		$260.00	6.874669
322944400000		92929	20100105	20100222	PAID	COMPLETE	2248256		MOBILE MEDICAL CORP	$3,782.00	1	6F	761	C04MK220	RGOCA		RI		$1,650.00	43.627711
700024400000		11014	20100105	20100208	PAID	COMPLETE	2250504	22	O'CONNOR CORP	$2,904.00	1	6F	761	C04MK220	NROCA			MK02	0 $2,904.00	100
208224400000		7173	20100106	20100210	PAID	COMPLETE	2252252		STREAMLINE MAINTENANCE GROUP LLC	$701.25	1	6F	761	C04MK220	RGOCA		OC		$420.74	60
328624400000		7172	20100106	20100210	PAID	COMPLETE	2252252		STREAMLINE MAINTENANCE GROUP LLC	$13,273.50	1	6F	761	C04MK220	RGOCA		OC		$9,955.12	75
632924400000	09-0359		20100107	20100312	PAID	COMPLETE	2249996		DANIEL O'CONNELLS SONS INC	$348,853.52	1	6F	761	C04MK220	RGOCA		KL		$348,853.52	100
338424400000		2010010149	20100107	20100119	PAID	COMPLETE	2233443	3	MCLANE GRAF RAULERSON &	$13,527.80	1	6F	56	C04MK220	RGOCA		LS		$13,527.80	100
831234400000	2010010149B		20100107	20100127	PAID	COMPLETE	2233443	3	MCLANE GRAF RAULERSON &	$216.00	1	6F	56	C04MK220	RGOCA		LS		$216.00	100
238424400000		2010010151	20100107	20100119	PAID	COMPLETE	2233443	6	MCLANE GRAF RAULERSON &	$276.00	1	6F	56	C04MK220	RGOCA		LS		$276.00	100
496064400000		136326	20100108	20100308	PAID	COMPLETE	2247576		CCB INC	$334,537.97	1	6F	761	C04MK220	RGOCA		KL		$98,228.74	29.362509
496064400000		136326	20100108	20100308	PAID	COMPLETE	2247576		CCB INC	$334,537.97	1	6F	761	C04MK220	RGOCA		RI		$50,760.12	15.173201
496064400000		136326	20100108	20100308	PAID	COMPLETE	2247576		CCB INC	$334,537.97	1	6F	761	C04MK220	RGOCA		MX		$39,174.17	11.709932
496064400000		136326	20100108	20100308	PAID	COMPLETE	2247576		CCB INC	$334,537.97	1	6F	761	C04MK220	RGOCA		KL		$146,374.94	43.754358
521464400000		942	20100108	20100315	PAID	COMPLETE	2252288		FOX EQUIPMENT LLC	$127,621.20	1	6F	761	C04MK220	RGOCA		MX		$127,621.20	100
165434400000	E1597292		20100108	20100224	PAID	COMPLETE	2214695	6	SECURITAS SECURITY SERVICES USA INC	$1,428.00	1	6F	761	C04MK220	RGOCA		OC		$1,428.00	100
899224400000	1495-08		20100108	20100309	PAID	COMPLETE	2250142		SIEMENS WATER TECHNOLOGIES	$1,502,702.00	1	6F	761	C04MK220	RGOCA		KL		$1,502,702.00	100
509734400000		7272	20100108	20100224	PAID	COMPLETE	2252252		STREAMLINE MAINTENANCE GROUP LLC	$2,298.19	1	6F	761	C04MK220	RGOCA		OC		$1,378.91	60
95914400000		220920	20100109	20100211	PAID	COMPLETE	2200226	10	COMENSURA INC	$700.96	1	6F	760	C04MK220	NROCA		KL		$87.36	100
812914400000		220919	20100109	20100211	PAID	COMPLETE	2200226	10	COMENSURA INC	$25,033.04	1	6F	760	C04MK220	NROCA		KL		$3,120.00	100
63874400000	PSNH00526		20100109	20100326	PAID	COMPLETE	2253403		DEANGELIS RAILROAD CONTRACTORS	$1,198.50	1	6F	761	C04MK220	RGOCA		OC		$1,198.50	100
390624400000		7174	20100109	20100216	PAID	COMPLETE	2252252		STREAMLINE MAINTENANCE GROUP LLC	$2,768.19	1	6F	761	C04MK220	RGOCA		OC		$1,660.91	60
226734400000		77634	20100110	20100326	PAID	COMPLETE	2240832	2	TF MORAN INC	$7,868.74	1	6F	761	C04MK220	RGOCA		OC		$80.24	1.019731
226734400000		77634	20100110	20100326	PAID	COMPLETE	2240832	2	TF MORAN INC	$7,868.74	1	6F	761	C04MK220	RGOCA		PS		$105.00	1.334394
226734400000		77634	20100110	20100326	PAID	COMPLETE	2240832	2	TF MORAN INC	$7,868.74	1	6F	761	C04MK220	RGOCA		FO		$575.00	7.307396
226734400000		77634	20100110	20100326	PAID	COMPLETE	2240832	2	TF MORAN INC	$7,868.74	1	6F	761	C04MK220	RGOCA		KL		$7,108.50	90.338479
732624400000	09-1058		20100111	20100128	PAID	COMPLETE	2252299		COMPLIANCE MANAGEMENT LLC	$1,400.00	1	6F	761	C04MK220	RGOCA		KL		$1,400.00	100
742024400000	C-0832-014		20100111	20100301	PAID	COMPLETE	2250139		HAMON CUSTODIS INC	$839,367.00	1	6F	761	C04MK220	RGOCA		KL		$839,367.00	100
293824400000	S-280894		20100112	20100219	PAID	COMPLETE	2250030		DAVES SEPTIC SERVICE INC	$147.00	1	6F	761	C04MK220	RGOCA		OC		$147.00	100
900824400000		713071	20100112	20100217	PAID	COMPLETE	2250173		HALEY & ALDRICH INC	$11,156.06	1	6F	761	C04MK220	RGOCA		IT		$420.20	3.766563
900824400000		713071	20100112	20100217	PAID	COMPLETE	2250173		HALEY & ALDRICH INC	$11,156.06	1	6F	761	C04MK220	RGOCA		KL		$10,505.00	94.164069
900824400000		713071	20100112	20100217	PAID	COMPLETE	2250173		HALEY & ALDRICH INC	$11,156.06	1	6F	761	C04MK220	RGOCA		OC		$229.38	2.056102
900824400000		713071	20100112	20100217	PAID	COMPLETE	2250173		HALEY & ALDRICH INC	$11,156.06	1	6F	761	C04MK220	RGOCA		MX		$1.48	0.013266
450476400000	S-280906		20100113	20101102	PAID	COMPLETE	2250030		DAVES SEPTIC SERVICE INC	$147.00	1	6F	761	C04MK220	RGOCA		OC		$147.00	100
53389400000	2009-091		20100113	20111028	PAID	COMPLETE			STEVEN E PATNAUDE LCR	$618.00	1	6F	56	C04MK220	RGOCA		FO	MKAA	0 $618.00	100
989034400000	2009-091b		20100113	20100211	PAID	COMPLETE			STEVEN E PATNAUDE LCR	$99.00	1	6F	56	C04MK220	RGOCA		FO	MKAA	0 $99.00	100
224400000		1342668	20100113	20100216	PAID	COMPLETE	2247849		WASHINGTON GROUP INTERNATIONAL INC	$1,267,045.72	1	6F	761	C04MK220	RGOCA		KL		$1,267,045.72	100
788724400000	10-1001		20100114	20100202	PAID	COMPLETE	2252299		COMPLIANCE MANAGEMENT LLC	$1,680.00	1	6F	761	C04MK220	RGOCA		KL		$1,680.00	100
321615400000		93328	20100114	20100520	PAID	COMPLETE	2248256		MOBILE MEDICAL CORP	$3,233.00	1	6F	761	C04MK220	RGOCA		KL		$2,808.00	86.854315
321615400000		93328	20100114	20100520	PAID	COMPLETE	2248256		MOBILE MEDICAL CORP	$3,233.00	1	6F	761	C04MK220	RGOCA		OC		$425.00	13.145685
49724400000		9617	20100115	20100217	PAID	COMPLETE	2253133		AAA PUMP SERVICE INC	$848.85	1	6F	761	C04MK220	RGOCA	FH3	KL		$848.85	100
249724400000		9611	20100115	20100217	PAID	COMPLETE	2253133		AAA PUMP SERVICE INC	$1,132.26	1	6F	761	C04MK220	RGOCA	FH3	KL		$1,132.26	100
437054400000	E1604993		20100115	20100310	PAID	COMPLETE	2214695	6	SECURITAS SECURITY SERVICES USA INC	$1,943.50	1	6F	761	C04MK220	RGOCA	SECOP	OC		$1,943.50	100
286064400000		50085174	20100115	20100310	PAID	COMPLETE	2250067		SIEMENS ENERGY INC	$261,203.75	2	6F	761	C04MK220	RGOCA	LMV	MX		$261,203.75	100
6824400000		221924	20100116	20100222	PAID	COMPLETE	2200226	10	COMENSURA INC	$31,011.42	1	6F	760	C04MK220	NROCA		KL		$3,120.00	100
506824400000		221925	20100116	20100222	PAID	COMPLETE	2200226	10	COMENSURA INC	$868.36	1	6F	760	C04MK220	NROCA		KL		$87.36	100
772334400000		402034021	20100118	20100430	PAID	COMPLETE	2253227		GAI TRONICS CORP	$2,975.99	1	6F	761	C04MK220	RGOCA				$1,393.60	100
772334400000		402034021	20100118	20100430	PAID	COMPLETE	2253227		GAI TRONICS CORP	$2,975.99	9998	6F	761	C04MK220	RGOCA				$188.09	53.149284
860554400000		402042852	20100118	20100326	PAID	COMPLETE	2253227		GAI TRONICS CORP	$1,577.94	1	6F	761	C04MK220	RGOCA				$1,450.80	100
860554400000		402042852	20100118	20100326	PAID	COMPLETE	2253227		GAI TRONICS CORP	$1,577.94	9998	6F	761	C04MK220	RGOCA				$127.14	100
18434400000	S-281746		20100119	20100222	PAID	COMPLETE	2250030		DAVES SEPTIC SERVICE INC	$147.00	1	6F	761	C04MK220	RGOCA		OC		$147.00	100
583434400000		402042854	20100119	20100222	PAID	COMPLETE	2253227		GAI TRONICS CORP	$3,020.00	1	6F	761	C04MK220	RGOCA				$3,020.00	100
500534400000	08062NJMP1		20100120	20100308	PAID	COMPLETE	2251685		INDUSTRIAL AIR FLOW DYNAMICS	$39,002.00	1	6F	761	C04MK220	RGOCA		MX		$39,002.00	100
726234400000	08062NJMP2		20100120	20100312	PAID	COMPLETE	2251685		INDUSTRIAL AIR FLOW DYNAMICS	$58,503.00	1	6F	761	C04MK220	RGOCA		MX		$58,503.00	100
826234400000	08062NJMP3		20100120	20100312	PAID	COMPLETE	2251685		INDUSTRIAL AIR FLOW DYNAMICS	$97,505.00	1	6F	761	C04MK220	RGOCA		MX		$97,505.00	100
390625400000		93521	20100120	20100521	PAID	COMPLETE	2248256		MOBILE MEDICAL CORP	$3,202.00	1	6F	761	C04MK220	RGOCA		KL		$2,782.00	86.883198
390625400000		93521	20100120	20100521	PAID	COMPLETE	2248256		MOBILE MEDICAL CORP	$3,202.00	1	6F	761	C04MK220	RGOCA		OC		$420.00	13.116802
947864400000	96036192REV2		20100120	20100408	PAID	COMPLETE	2247513		SIEMENS POWER GENERATION INC	$3,339,115.50	1	6F	761	C04MK220	RGOCA		KL		$3,339,115.50	100
882764400000		96036193	20100120	20100412	PAID	COMPLETE	2248456		SIEMENS POWER GENERATION INC	$107,150.00	1	6F	761	C04MK220	RGOCA	ESP	KL		$107,150.00	100
877434400000		7226	20100120	20100222	PAID	COMPLETE	2252252		STREAMLINE MAINTENANCE GROUP LLC	$11,165.00	1	6F	761	C04MK220	RGOCA		OC		$6,699.00	60

404334400000		37029227590100200000	20100121	20100201	PAID	COMPLETE	2248294	7	AMERICAN EXPRESS TRAVEL	$72,971.53	316	6F	761	C04MK220	RGOCA	MX	$1,509.93	100
393334400000		37029227590100200000	20100121	20100201	PAID	COMPLETE	2248294	9	AMERICAN EXPRESS TRAVEL	$95,811.98	72	6F	761	C04MK220	RGOCA	MX	$40.00	100
393334400000		37029227590100200000	20100121	20100201	PAID	COMPLETE	2248294	9	AMERICAN EXPRESS TRAVEL	$95,811.98	73	6F	761	C04MK220	RGOCA	MX	$68.28	100
393334400000		37029227590100200000	20100121	20100201	PAID	COMPLETE	2248294	9	AMERICAN EXPRESS TRAVEL	$95,811.98	74	6F	761	C04MK220	RGOCA	MX	$5.00	100
393334400000		37029227590100200000	20100121	20100201	PAID	COMPLETE	2248294	9	AMERICAN EXPRESS TRAVEL	$95,811.98	99	6F	761	C04MK220	RGOCA	MX	$39.21	100
393334400000		37029227590100200000	20100121	20100201	PAID	COMPLETE	2248294	9	AMERICAN EXPRESS TRAVEL	$95,811.98	253	6F	761	C04MK220	RGOCA	MX	$19.13	100
493334400000		37029227590100200000	20100121	20100201	PAID	COMPLETE	2248294	9	AMERICAN EXPRESS TRAVEL	$87,182.05	344	6F	760	C04MK220	RGOCA	MX	$59.52	100
409734400000		7273	20100121	20100224	PAID	COMPLETE	2252252		STREAMLINE MAINTENANCE GROUP LLC	$8,300.00	1	6F	761	C04MK220	RGOCA	RI	$8,300.00	100
21854400000	E1610046		20100122	20100322	PAID	COMPLETE	2214695	6	SECURITAS SECURITY SERVICES USA INC	$1,943.50	1	6F	761	C04MK220	RGOCA	OC	$1,943.50	100
26734400000		77636	20100122	20100224	PAID	COMPLETE	2248213		TF MORAN INC	$3,182.50	1	6F	761	C04MK220	RGOCA	OC	$2,000.00	62.843676
26734400000		77636	20100122	20100224	PAID	COMPLETE	2248213		TF MORAN INC	$3,182.50	1	6F	761	C04MK220	RGOCA	KL	$1,182.50	37.156324
126734400000		77635	20100122	20100224	PAID	COMPLETE	2250158		TF MORAN INC	$7,569.44	1	6F	761	C04MK220	RGOCA	KL	$7,445.00	98.356021
126734400000		77635	20100122	20100224	PAID	COMPLETE	2250158		TF MORAN INC	$7,569.44	1	6F	761	C04MK220	RGOCA	OC	$124.44	1.643979
221234400000		221936	20100123	20100225	PAID	COMPLETE	2200226	10	COMENSURA INC	$935.14	1	6F	760	C04MK220	NROCA	KL	$87.36	100
711234400000		221935	20100123	20100225	PAID	COMPLETE	2200226	10	COMENSURA INC	$33,397.47	1	6F	760	C04MK220	NROCA	KL	$3,120.00	100
722615400000	PSNH00544		20100125	20100604	PAID	COMPLETE	2253403		DEANGELIS RAILROAD CONTRACTORS	$1,548.50	1	6F	761	C04MK220	RGOCA	OC	$1,548.50	100
257044400000	2009586-07		20100125	20100305	PAID	COMPLETE	2249395		MAVERICK SUPPORTS & SERVICES INC	$4,000.00	1	6F	761	C04MK220	RGOCA	OC	$4,000.00	100
323734400000		7281	20100125	20100301	PAID	COMPLETE	2252252		STREAMLINE MAINTENANCE GROUP LLC	$320.00	1	6F	761	C04MK220	RGOCA	OC	$192.00	60
552734400000	10-1003		20100126	20100216	PAID	COMPLETE	2252299		COMPLIANCE MANAGEMENT LLC	$2,450.00	1	6F	761	C04MK220	RGOCA	KL	$2,450.00	100
161544400000	S-281807		20100126	20100305	PAID	COMPLETE	2250030		DAVES SEPTIC SERVICE INC	$147.00	1	6F	761	C04MK220	RGOCA	OC	$147.00	100
470934400000		87372	20100126	20100303	PAID	COMPLETE	2251097		EASTERN ANALYTICAL INC	$1,828.00	1	6F	761	C04MK220	RGOCA	OC	$1,528.00	83.588621
470934400000		87372	20100126	20100303	PAID	COMPLETE	2251097		EASTERN ANALYTICAL INC	$1,828.00	1	6F	761	C04MK220	RGOCA	KL	$300.00	16.411379
828834400000		7282	20100126	20100303	PAID	COMPLETE	2252252		STREAMLINE MAINTENANCE GROUP LLC	$703.51	1	6F	761	C04MK220	RGOCA	OC	$422.11	60
293144400000		427135	20100127	20100405	PAID	COMPLETE	2247380		FAN GROUP INC	$112,954.00	1	6F	761	C04MK220	RGOCA	MX	$112,954.00	100
480754400000		427136	20100127	20100405	PAID	COMPLETE	2247380		FAN GROUP INC	$254,144.20	1	6F	761	C04MK220	RGOCA	MX	$254,144.20	100
804044400000		11028	20100127	20100303	PAID	COMPLETE	2250504	12	O'CONNOR CORP	$14,299.03	1	6F	761	C04MK220	RGOCA	KL	$2,916.16	20.394111
206644400000	2009586-8		20100128	20100308	PAID	COMPLETE	2249395		MAVERICK SUPPORTS & SERVICES INC	$6,755.76	1	6F	761	C04MK220	RGOCA	OC	$815.76	12.075029
206644400000	2009586-8		20100128	20100308	PAID	COMPLETE	2249395		MAVERICK SUPPORTS & SERVICES INC	$6,755.76	1	6F	761	C04MK220	RGOCA	KL	$5,940.00	87.924971
960625400000		94014	20100128	20100521	PAID	COMPLETE	2248256		MOBILE MEDICAL CORP	$3,078.00	1	6F	761	C04MK220	RGOCA	KL	$2,808.00	91.22807
960625400000		94014	20100128	20100521	PAID	COMPLETE	2248256		MOBILE MEDICAL CORP	$3,078.00	1	6F	761	C04MK220	RGOCA	OC	$270.00	8.77193
721934400000		7283	20100128	20100303	PAID	COMPLETE	2252252		STREAMLINE MAINTENANCE GROUP LLC	$1,782.86	1	6F	761	C04MK220	RGOCA	OC	$1,069.71	60
442464400000		85699	20100129	20100407	PAID	COMPLETE	2250144		DEARBORN MID-WEST CONVEYOR COMPANY	$1,191,366.00	1	6F	761	C04MK220	RGOCA	KL	$1,191,366.00	100
678144400000		3	20100129	20100405	PAID	COMPLETE	2250989		MERRILL IRON & STEEL INC	$231,961.92	1	6F	761	C04MK220	RGOCA	MX	$231,961.92	100
78164400000	E1615204		20100129	20100329	PAID	COMPLETE	2214695	6	SECURITAS SECURITY SERVICES USA INC	$1,943.50	1	6F	761	C04MK220	RGOCA	OC	$1,943.50	100
45834400000		222466	20100130	20100304	PAID	COMPLETE	2200226	10	COMENSURA INC	$35,300.43	1	6F	760	C04MK220	NROCA	KL	$3,120.00	100
45834400000		222466	20100130	20100304	PAID	COMPLETE	2200226	10	COMENSURA INC	$35,300.43	13	6F	760	C04MK220	RGOCA	KL	$1,158.30	100
545834400000		222467	20100130	20100304	PAID	COMPLETE	2200226	10	COMENSURA INC	$988.41	1	6F	760	C04MK220	NROCA	KL	$87.36	100
545834400000		222467	20100130	20100304	PAID	COMPLETE	2200226	10	COMENSURA INC	$988.41	11	6F	760	C04MK220	RGOCA	KL	$32.43	100
871634400000		3131098935	20100130	20100303	PAID	COMPLETE	2252152	1410	STAPLES INC	$65.21	1	6F	761	C04MK220	RGOCA		$4.26	100
871634400000		3131098935	20100130	20100303	PAID	COMPLETE	2252152	1410	STAPLES INC	$65.21	2	6F	761	C04MK220	RGOCA		$3.48	100
871634400000		3131098935	20100130	20100303	PAID	COMPLETE	2252152	1410	STAPLES INC	$65.21	3	6F	761	C04MK220	RGOCA		$3.48	100
871634400000		3131098935	20100130	20100303	PAID	COMPLETE	2252152	1410	STAPLES INC	$65.21	4	6F	761	C04MK220	RGOCA		$8.84	100
871634400000		3131098935	20100130	20100303	PAID	COMPLETE	2252152	1410	STAPLES INC	$65.21	5	6F	761	C04MK220	RGOCA		$10.97	100
871634400000		3131098935	20100130	20100303	PAID	COMPLETE	2252152	1410	STAPLES INC	$65.21	6	6F	761	C04MK220	RGOCA		$16.80	100
871634400000		3131098935	20100130	20100303	PAID	COMPLETE	2252152	1410	STAPLES INC	$65.21	7	6F	761	C04MK220	RGOCA		$17.38	100
971634400000		3131098936	20100130	20100303	PAID	COMPLETE	2252152	1410	STAPLES INC	$3.24	1	6F	761	C04MK220	RGOCA		$3.24	100
600084400000	10-0014		20100131	20100401	PAID	COMPLETE	2249996		DANIEL O'CONNELLS SONS INC	$225,885.58	1	6F	761	C04MK220	RGOCA	KL	$225,885.58	100
355644400000	10-1004		20100201	20100222	PAID	COMPLETE	2252299		COMPLIANCE MANAGEMENT LLC	$2,240.00	1	6F	761	C04MK220	RGOCA	KL	$2,240.00	100
543644400000		7285	20100201	20100308	PAID	COMPLETE	2252252		STREAMLINE MAINTENANCE GROUP LLC	$200.00	1	6F	761	C04MK220	RGOCA	OC	$120.00	60
170544400000		1002	20100201	20100305	PAID	COMPLETE	2247520		UDELSMAN ASSOCIATES	$1,525.00	1	6F	761	C04MK220	RGOCA	KL	$1,525.00	100
316054400000		281934	20100202	20100311	PAID	COMPLETE	2250030		DAVES SEPTIC SERVICE INC	$176.40	1	6F	761	C04MK220	RGOCA	OC	$176.40	100
968054400000		7288	20100202	20100310	PAID	COMPLETE	2252252		STREAMLINE MAINTENANCE GROUP LLC	$220.00	1	6F	761	C04MK220	RGOCA	OC	$132.00	60
403744400000		2010020062	20100203	20100216	PAID	COMPLETE	2233443	3	MCLANE GRAF RAULERSON &	$12,039.20	1	6F	56	C04MK220	RGOCA	LS	$12,039.20	100
711944400000		2010020063	20100203	20100217	PAID	COMPLETE	2233443	6	MCLANE GRAF RAULERSON &	$1,962.50	1	6F	56	C04MK220	RGOCA	LS	$1,962.50	100
290625400000		94165	20100203	20100521	PAID	COMPLETE	2248256		MOBILE MEDICAL CORP	$4,564.00	1	6F	761	C04MK220	RGOCA	KL	$2,704.00	59.246275
290625400000		94165	20100203	20100521	PAID	COMPLETE	2248256		MOBILE MEDICAL CORP	$4,564.00	1	6F	761	C04MK220	RGOCA	RI	$1,650.00	36.152498
290625400000		94165	20100203	20100521	PAID	COMPLETE	2248256		MOBILE MEDICAL CORP	$4,564.00	1	6F	761	C04MK220	RGOCA	OC	$210.00	4.601227
641254400000		4601	20100204	20100412	PAID	COMPLETE	2250987		MERRILL IRON & STEEL INC	$323,969.60	1	6F	761	C04MK220	RGOCA	MX	$323,969.60	100
616164400000	E1623086		20100205	20100331	PAID	COMPLETE	2214695	6	SECURITAS SECURITY SERVICES USA INC	$1,943.50	1	6F	761	C04MK220	RGOCA	OC	$1,943.50	100
146344400000		222988	20100206	20100311	PAID	COMPLETE	2200226	10	COMENSURA INC	$37,749.11	1	6F	760	C04MK220	NROCA	KL	$3,120.00	100
146344400000		222988	20100206	20100311	PAID	COMPLETE	2200226	10	COMENSURA INC	$37,749.11	31	6F	760	C04MK220	RGOCA	KL	$1,029.60	100
646344400000		222989	20100206	20100311	PAID	COMPLETE	2200226	10	COMENSURA INC	$1,056.97	1	6F	760	C04MK220	NROCA	KL	$87.36	100
646344400000		222989	20100206	20100311	PAID	COMPLETE	2200226	10	COMENSURA INC	$1,056.97	30	6F	760	C04MK220	RGOCA	KL	$28.83	100

938254400000		714279	20100208	20100318	PAID	COMPLETE	2250173		HALEY & ALDRICH INC	$32,696.17	1	6F	761	C04MK220	RGOCA		KL	$4,582.25	14.014638
938254400000		714279	20100208	20100318	PAID	COMPLETE	2250173		HALEY & ALDRICH INC	$32,696.17	1	6F	761	C04MK220	RGOCA		OC	$14,686.65	44.918564
938254400000		714279	20100208	20100318	PAID	COMPLETE	2250173		HALEY & ALDRICH INC	$32,696.17	1	6F	761	C04MK220	RGOCA		OC	$10,865.20	33.230803
938254400000		714279	20100208	20100318	PAID	COMPLETE	2250173		HALEY & ALDRICH INC	$32,696.17	1	6F	761	C04MK220	RGOCA		OC	$1,835.40	5.613502
938254400000		714279	20100208	20100318	PAID	COMPLETE	2250173		HALEY & ALDRICH INC	$32,696.17	1	6F	761	C04MK220	RGOCA		OC	$543.38	1.661907
938254400000		714279	20100208	20100318	PAID	COMPLETE	2250173		HALEY & ALDRICH INC	$32,696.17	1	6F	761	C04MK220	RGOCA		IT	$183.29	0.560586
815754400000		115741	20100208	20100325	PAID	COMPLETE	2251868		R W BECK INC	$49,272.38	1	6F	761	C04MK220	RGOCA		OC	$110.88	0.225035
815754400000		115741	20100208	20100325	PAID	COMPLETE	2251868		R W BECK INC	$49,272.38	1	6F	761	C04MK220	RGOCA		IT	$537.50	1.090875
815754400000		115741	20100208	20100325	PAID	COMPLETE	2251868		R W BECK INC	$49,272.38	1	6F	761	C04MK220	RGOCA		OC	$114.00	0.231367
815754400000		115741	20100208	20100325	PAID	COMPLETE	2251868		R W BECK INC	$49,272.38	1	6F	761	C04MK220	RGOCA		KL	$48,510.00	98.452723
948154400000	10-1005		20100209	20100301	PAID	COMPLETE	2252299		COMPLIANCE MANAGEMENT LLC	$2,240.00	1	6F	761	C04MK220	RGOCA		KL	$2,240.00	100
898254400000	S-282013		20100209	20100315	PAID	COMPLETE	2250030		DAVES SEPTIC SERVICE INC	$147.00	1	6F	761	C04MK220	RGOCA		OC	$147.00	100
110405400000		136394	20100210	20100423	PAID	COMPLETE	2247576		CCB INC	$399,054.68	1	6F	761	C04MK220	RGOCA		KL	$25,783.28	6.461089
110405400000		136394	20100210	20100423	PAID	COMPLETE	2247576		CCB INC	$399,054.68	1	6F	761	C04MK220	RGOCA		MX	$178,758.17	44.795407
110405400000		136394	20100210	20100423	PAID	COMPLETE	2247576		CCB INC	$399,054.68	1	6F	761	C04MK220	RGOCA		CE	$42,453.00	10.638392
110405400000		136394	20100210	20100423	PAID	COMPLETE	2247576		CCB INC	$399,054.68	1	6F	761	C04MK220	RGOCA		KL	$142,028.78	35.591308
110405400000		136394	20100210	20100423	PAID	COMPLETE	2247576		CCB INC	$399,054.68	1	6F	761	C04MK220	RGOCA		CE	$10,031.45	2.513804
14854400000	S-282016		20100210	20100318	PAID	COMPLETE	2250030		DAVES SEPTIC SERVICE INC	$147.00	1	6F	761	C04MK220	RGOCA		OC	$147.00	100
558754400000		25984	20100210	20100427	PAID	COMPLETE	2252748		MERRILL IRON & STEEL TRANSIT LLC	$470,124.05	1	6F	761	C04MK220	RGOCA		KL	$470,124.05	100
921254400000		7291	20100210	20100315	PAID	COMPLETE	2252252		STREAMLINE MAINTENANCE GROUP LLC	$8,300.00	1	6F	761	C04MK220	RGOCA		OC	$8,300.00	100
221615400000		94530	20100211	20100517	PAID	COMPLETE	2248256		MOBILE MEDICAL CORP	$3,011.00	1	6F	761	C04MK220	RGOCA		KL	$2,756.00	91.531053
221615400000		94530	20100211	20100517	PAID	COMPLETE	2248256		MOBILE MEDICAL CORP	$3,011.00	1	6F	761	C04MK220	RGOCA		OC	$255.00	8.468947
939654400000		803540	20100212	20100322	PAID	COMPLETE	2249930		ATLANTIC CONTRACTING &	$398.50	1	6F	761	C04MK220	RGOCA	FH2	KL	$398.50	100
858254400000	959REVISED		20100212	20100420	PAID	COMPLETE	2252288		FOX EQUIPMENT LLC	$127,621.20	1	6F	761	C04MK220	RGOCA		MX	$127,621.20	100
958254400000	960REVISED		20100212	20100420	PAID	COMPLETE	2252288		FOX EQUIPMENT LLC	$212,702.00	1	6F	761	C04MK220	RGOCA		MX	$212,702.00	100
807364400000	E1628875		20100212	20100331	PAID	COMPLETE	2214695	6	SECURITAS SECURITY SERVICES USA INC	$1,943.50	1	6F	761	C04MK220	RGOCA		OC	$1,943.50	100
211944400000		223510	20100213	20100318	PAID	COMPLETE	2200226	10	COMENSURA INC	$665.65	1	6F	760	C04MK220	NROCA		KL	$87.36	100
211944400000		223510	20100213	20100318	PAID	COMPLETE	2200226	10	COMENSURA INC	$665.65	2	6F	760	C04MK220	NROCA		KL	$2.15	100
211944400000		223510	20100213	20100318	PAID	COMPLETE	2200226	10	COMENSURA INC	$665.65	7	6F	760	C04MK220	RGOCA		KL	$36.04	100
701944400000		223509	20100213	20100318	PAID	COMPLETE	2200226	10	COMENSURA INC	$23,773.15	1	6F	760	C04MK220	NROCA		KL	$76.80	100
701944400000		223509	20100213	20100318	PAID	COMPLETE	2200226	10	COMENSURA INC	$23,773.15	2	6F	760	C04MK220	NROCA		KL	$3,120.00	100
701944400000		223509	20100213	20100318	PAID	COMPLETE	2200226	10	COMENSURA INC	$23,773.15	9	6F	760	C04MK220	RGOCA		KL	$1,287.00	100
908394400000	MRMCK-2010-002A		20100214	20100409	PAID	COMPLETE	2222187	23	JANUS MANAGEMENT ASSOCIATES	$15,183.41	1	6F	56	C04MK220	RGOCA		LS	$15,183.41	100
117384400000		50086843	20100215	20100401	PAID	COMPLETE	2250067		SIEMENS ENERGY INC	$277,919.75	1	6F	761	C04MK220	RGOCA	LMV	MX	$277,919.75	100
877864400000		77743	20100215	20100420	PAID	COMPLETE	2240832	2	TF MORAN INC	$14,549.58	1	6F	761	C04MK220	RGOCA		FO	$10,259.15	70.511657
877864400000		77743	20100215	20100420	PAID	COMPLETE	2240832	2	TF MORAN INC	$14,549.58	1	6F	761	C04MK220	RGOCA		OC	$192.18	1.320863
877864400000		77743	20100215	20100420	PAID	COMPLETE	2240832	2	TF MORAN INC	$14,549.58	1	6F	761	C04MK220	RGOCA		KL	$4,098.25	28.16748
819754400000		77726	20100215	20100322	PAID	COMPLETE	2249914		TF MORAN INC	$2,072.61	1	6F	761	C04MK220	RGOCA		OC	$22.11	1.066771
819754400000		77726	20100215	20100322	PAID	COMPLETE	2249914		TF MORAN INC	$2,072.61	1	6F	761	C04MK220	RGOCA		MX	$18.00	0.86847
819754400000		77726	20100215	20100322	PAID	COMPLETE	2249914		TF MORAN INC	$2,072.61	1	6F	761	C04MK220	RGOCA		KL	$2,032.50	98.064759
29754400000		77742	20100215	20100322	PAID	COMPLETE	2250158		TF MORAN INC	$14,235.92	1	6F	761	C04MK220	RGOCA		KL	$13,847.00	97.268037
29754400000		77742	20100215	20100322	PAID	COMPLETE	2250158		TF MORAN INC	$14,235.92	1	6F	761	C04MK220	RGOCA		OC	$381.12	2.677172
29754400000		77742	20100215	20100322	PAID	COMPLETE	2250158		TF MORAN INC	$14,235.92	1	6F	761	C04MK220	RGOCA		PS	$7.80	0.054791
957854400000	CEMS-2229		20100216	20100409	PAID	COMPLETE	2251761		CEMTEK ENVIRONMENTAL INC	$180,456.25	1	6F	761	C04MK220	RGOCA		MX	$180,456.25	100
852854400000		87796	20100216	20100322	PAID	COMPLETE	2251097		EASTERN ANALYTICAL INC	$1,828.00	1	6F	761	C04MK220	RGOCA		OC	$1,698.00	100
852854400000		87796	20100216	20100322	PAID	COMPLETE	2251097		EASTERN ANALYTICAL INC	$1,828.00	9998	6F	761	C04MK220	RGOCA		OC	$130.00	100
747854400000	C-0832-015		20100216	20100408	PAID	COMPLETE	2250139		HAMON CUSTODIS INC	$300,024.00	1	6F	761	C04MK220	RGOCA		KL	$300,024.00	100
439754400000	10-1006		20100217	20100308	PAID	COMPLETE	2252299		COMPLIANCE MANAGEMENT LLC	$2,625.00	1	6F	761	C04MK220	RGOCA		KL	$2,625.00	100
784964400000		7333	20100217	20100412	PAID	COMPLETE	2252252		STREAMLINE MAINTENANCE GROUP LLC	$8,855.00	1	6F	761	C04MK220	RGOCA		OC	$5,313.00	60
907164400000		87903	20100218	20100329	PAID	COMPLETE	2251097		EASTERN ANALYTICAL INC	$2,267.00	1	6F	761	C04MK220	RGOCA		OC	$2,267.00	100
854505400000		94865	20100218	20100524	PAID	COMPLETE	2248256		MOBILE MEDICAL CORP	$3,032.00	1	6F	761	C04MK220	RGOCA		OC	$250.00	8.245383
854505400000		94865	20100218	20100524	PAID	COMPLETE	2248256		MOBILE MEDICAL CORP	$3,032.00	1	6F	761	C04MK220	RGOCA		KL	$2,782.00	91.754617
884964400000		7335	20100218	20100412	PAID	COMPLETE	2252252		STREAMLINE MAINTENANCE GROUP LLC	$186.45	1	6F	761	C04MK220	RGOCA		OC	$111.86	60
141364400000	E1635715		20100219	20100405	PAID	COMPLETE	2214695	6	SECURITAS SECURITY SERVICES USA INC	$1,586.50	1	6F	761	C04MK220	RGOCA		OC	$1,586.50	100
123164400000		77828	20100219	20100331	PAID	COMPLETE	2248213		TF MORAN INC	$4,723.50	1	6F	761	C04MK220	RGOCA		OC	$2,800.00	59.278078
123164400000		77828	20100219	20100331	PAID	COMPLETE	2248213		TF MORAN INC	$4,723.50	1	6F	761	C04MK220	RGOCA		KL	$1,923.50	40.721922
742084400000		1346475	20100219	20100329	PAID	COMPLETE	2247849		WASHINGTON GROUP INTERNATIONAL INC	$1,275,538.47	1	6F	761	C04MK220	RGOCA		KL	$1,275,538.47	100
284554400000		224011	20100220	20100326	PAID	COMPLETE	2200226	10	COMENSURA INC	$48,096.72	1	6F	760	C04MK220	NROCA		KL	$2,496.00	100
284554400000		224011	20100220	20100326	PAID	COMPLETE	2200226	10	COMENSURA INC	$48,096.72	23	6F	760	C04MK220	RGOCA		KL	$10.00	100
284554400000		224011	20100220	20100326	PAID	COMPLETE	2200226	10	COMENSURA INC	$48,096.72	25	6F	760	C04MK220	RGOCA		KL	$514.80	100
784554400000		224012	20100220	20100326	PAID	COMPLETE	2200226	10	COMENSURA INC	$1,346.73	1	6F	760	C04MK220	NROCA		KL	$69.89	100
784554400000		224012	20100220	20100326	PAID	COMPLETE	2200226	10	COMENSURA INC	$1,346.73	23	6F	760	C04MK220	RGOCA		KL	$14.41	100
784554400000		224012	20100220	20100326	PAID	COMPLETE	2200226	10	COMENSURA INC	$1,346.73	25	6F	760	C04MK220	RGOCA		KL	$0.28	100

429395400000	09FTSO18-16		20100220	20100805	PAID	COMPLETE	2248425		JOHN TURNER CONSULTING INC	$1,157.50	1	6F	761	C04MK220	RGOCA		KL		$1,157.50	100
98554400000		37029227590100200000	20100222	20100301	PAID	COMPLETE	2248294	9	AMERICAN EXPRESS TRAVEL	$50,338.95	112	6F	760	C04MK220	RGOCA		MX		$625.00	100
98554400000		37029227590100200000	20100222	20100301	PAID	COMPLETE	2248294	9	AMERICAN EXPRESS TRAVEL	$50,338.95	113	6F	760	C04MK220	RGOCA		MX		$43.94	100
888554400000		37029227590100200000	20100222	20100301	PAID	COMPLETE	2248294	9	AMERICAN EXPRESS TRAVEL	$63,589.16	344	6F	761	C04MK220	RGOCA		MX		$33.15	100
382164400000		4	20100222	20100427	PAID	COMPLETE	2250989		MERRILL IRON & STEEL INC	$26,966.70	1	6F	761	C04MK220	RGOCA		MX		$26,966.70	100
758754400000	1495-09		20100222	20100412	PAID	COMPLETE	2250142		SIEMENS WATER TECHNOLOGIES	$1,176,727.56	1	6F	761	C04MK220	RGOCA		KL		$1,176,727.56	100
737854400000	29384-13-6-550-SC		20100224	20100311	PAID	COMPLETE	2247458		FRANCIS HARVEY & SONS INC	$659,726.22	1	6F	761	C04MK220	RGOCA		KL		$673,190.02	100
914105400000	08062NJMP4/		20100224	20100521	PAID	COMPLETE	2251685		INDUSTRIAL AIR FLOW DYNAMICS	$53,310.00	1	6F	761	C04MK220	RGOCA		MX		$53,310.00	100
658754400000		96036964	20100224	20100412	PAID	COMPLETE	2247513		SIEMENS POWER GENERATION INC	$3,816,132.00	1	6F	761	C04MK220	RGOCA		KL		$3,816,132.00	100
938674400000		7371	20100224	20100414	PAID	COMPLETE	2252252		STREAMLINE MAINTENANCE GROUP LLC	$512.50	1	6F	761	C04MK220	RGOCA		OC		$307.50	60
14164400000		94835832	20100224	20100331	PAID	COMPLETE	2221487	90	WILLIAMS SCOTSMAN INC	$104.00	1	6F	761	C04MK220	RGOCA		OC		$104.00	100
872264400000		5	20100225	20100430	PAID	COMPLETE	2250987		MERRILL IRON & STEEL INC	$392,809.40	1	6F	761	C04MK220	RGOCA		MX		$392,809.40	100
754505400000		95218	20100225	20100524	PAID	COMPLETE	2248256		MOBILE MEDICAL CORP	$2,797.00	1	6F	761	C04MK220	RGOCA		KL		$2,392.00	85.5202
754505400000		95218	20100225	20100524	PAID	COMPLETE	2248256		MOBILE MEDICAL CORP	$2,797.00	1	6F	761	C04MK220	RGOCA		OC		$405.00	14.4798
312964400000	E1639803		20100225	20100408	PAID	COMPLETE	2214695	6	SECURITAS SECURITY SERVICES USA INC	$1,943.50	1	6F	761	C04MK220	SECOP		OC		$1,943.50	100
388464400000	10-1010		20100226	20100322	PAID	COMPLETE	2252299		COMPLIANCE MANAGEMENT LLC	$2,380.00	1	6F	761	C04MK220	RGOCA		KL		$2,380.00	100
308064400000		224529	20100227	20100405	PAID	COMPLETE	2200226	10	COMENSURA INC	$27,934.26	1	6F	760	C04MK220	NROCA		KL		$3,120.00	100
308064400000		224529	20100227	20100405	PAID	COMPLETE	2200226	10	COMENSURA INC	$27,934.26	10	6F	760	C04MK220	RGOCA		KL		$1,560.00	100
308064400000		224529	20100227	20100405	PAID	COMPLETE	2200226	10	COMENSURA INC	$27,934.26	14	6F	760	C04MK220	RGOCA		KL		$16.00	100
308064400000		224529	20100227	20100405	PAID	COMPLETE	2200226	10	COMENSURA INC	$27,934.26	16	6F	760	C04MK220	RGOCA		KL		$1,029.60	100
808064400000		224530	20100227	20100405	PAID	COMPLETE	2200226	10	COMENSURA INC	$782.18	1	6F	760	C04MK220	NROCA		KL		$87.36	100
808064400000		224530	20100227	20100405	PAID	COMPLETE	2200226	10	COMENSURA INC	$782.18	10	6F	760	C04MK220	RGOCA		KL		$43.68	100
808064400000		224530	20100227	20100405	PAID	COMPLETE	2200226	10	COMENSURA INC	$782.18	14	6F	760	C04MK220	RGOCA		KL		$28.83	100
808064400000		224530	20100227	20100405	PAID	COMPLETE	2200226	10	COMENSURA INC	$782.18	17	6F	760	C04MK220	RGOCA		KL		$0.45	100
1954400000		3132577387	20100227	20100331	PAID	COMPLETE	2252152	1710	STAPLES INC	$62.00	1	6F	761	C04MK220	RGOCA				$62.00	100
101954400000		3132577388	20100227	20100331	PAID	COMPLETE	2252152	1710	STAPLES INC	$62.00	1	6F	761	C04MK220	RGOCA				$62.00	100
201954400000		3132577389	20100227	20100331	PAID	COMPLETE	2252152	1710	STAPLES INC	$62.00	1	6F	761	C04MK220	RGOCA				$62.00	100
890954400000		3132577383	20100227	20100331	PAID	COMPLETE	2252152	1710	STAPLES INC	$124.00	1	6F	761	C04MK220	RGOCA				$124.00	100
990954400000		3132577386	20100227	20100331	PAID	COMPLETE	2252152	1710	STAPLES INC	$62.00	1	6F	761	C04MK220	RGOCA				$62.00	100
38074400000		85715	20100228	20100426	PAID	COMPLETE	2250144		DEARBORN MID-WEST CONVEYOR COMPANY	$365,053.50	1	6F	761	C04MK220	RGOCA		KL		$365,053.50	100
989894400000	7-005-14276		20100301	20100428	PAID	COMPLETE			FEDERAL EXPRESS CORP	$209.75	7	6F	760	C04MK220	RGOCA		OC	MKAA	0 $34.84	100
989894400000	7-005-14276		20100301	20100428	PAID	COMPLETE			FEDERAL EXPRESS CORP	$209.75	8	6F	761	C04MK220	RGOCA		OC	MKAA	0 $27.34	100
989894400000	7-005-14276		20100301	20100428	PAID	COMPLETE			FEDERAL EXPRESS CORP	$209.75	9	6F	761	C04MK220	RGOCA		OC	MKAA	0 $27.34	100
170184400000		7387	20100301	20100422	PAID	COMPLETE	2252252		STREAMLINE MAINTENANCE GROUP LLC	$160.00	1	6F	761	C04MK220	RGOCA		OC		$96.00	60
592964400000	10-1014		20100302	20100324	PAID	COMPLETE	2252299		COMPLIANCE MANAGEMENT LLC	$2,450.00	1	6F	761	C04MK220	RGOCA		KL		$2,450.00	100
553874400000	PSNH00521		20100303	20100419	PAID	COMPLETE	2253403		DEANGELIS RAILROAD CONTRACTORS	$975.00	1	6F	761	C04MK220	RGOCA		OC		$975.00	100
497664400000		2010030039	20100303	20100311	PAID	COMPLETE	2233443	3	MCLANE GRAF RAULERSON &	$41,362.00	1	6F	56	C04MK220	RGOCA		LS		$41,362.00	100
697664400000		2010030033	20100303	20100311	PAID	COMPLETE	2233443	6	MCLANE GRAF RAULERSON &	$1,974.10	1	6F	56	C04MK220	RGOCA		LS		$1,974.10	100
653874400000	PSNH00522		20100304	20100419	PAID	COMPLETE	2253403		DEANGELIS RAILROAD CONTRACTORS	$1,731.00	1	6F	761	C04MK220	RGOCA		OC		$1,731.00	100
142864400000		88210	20100304	20100405	PAID	COMPLETE	2251097		EASTERN ANALYTICAL INC	$340.00	1	6F	761	C04MK220	RGOCA		OC		$340.00	100
428695400000		95497	20100304	20100810	PAID	COMPLETE	2248256		MOBILE MEDICAL CORP	$5,041.00	1	6F	761	C04MK220	RGOCA		OC		$375.00	7.439
428695400000		95497	20100304	20100810	PAID	COMPLETE	2248256		MOBILE MEDICAL CORP	$5,041.00	1	6F	761	C04MK220	RGOCA		KL		$3,016.00	59.829399
428695400000		95497	20100304	20100810	PAID	COMPLETE	2248256		MOBILE MEDICAL CORP	$5,041.00	1	6F	761	C04MK220	RGOCA		RI		$1,650.00	32.731601
927074400000	82860127-008		20100304	20100412	PAID	COMPLETE	2234569	3	UNITED RENTALS NORTH AMERICA INC	$1,004.80	1	6F	761	C04MK220	RGOCA		OC		$1,004.80	100
753874400000	PSNH00523		20100305	20100419	PAID	COMPLETE	2253403		DEANGELIS RAILROAD CONTRACTORS	$1,603.50	1	6F	761	C04MK220	RGOCA		OC		$1,603.50	100
24105400000	08062NJMP5		20100305	20100521	PAID	COMPLETE	2251685		INDUSTRIAL AIR FLOW DYNAMICS	$71,722.50	1	6F	761	C04MK220	RGOCA		MX		$71,722.50	100
774574400000	E1648610		20100305	20100414	PAID	COMPLETE	2214695	6	SECURITAS SECURITY SERVICES USA INC	$1,943.50	1	6F	761	C04MK220	RGOCA		OC		$1,943.50	100
847864400000		50087927	20100305	20100426	PAID	COMPLETE	2250067		SIEMENS ENERGY INC	$198,227.75	1	6F	761	C04MK220	RGOCA	MCC	MX		$198,227.75	100
44664400000		225068	20100306	20100409	PAID	COMPLETE	2200226	10	COMENSURA INC	$111,648.52	3	6F	760	C04MK220	NROCA		KL		$3,120.00	100
44664400000		225068	20100306	20100409	PAID	COMPLETE	2200226	10	COMENSURA INC	$111,648.52	41	6F	760	C04MK220	RGOCA		KL		$1,287.00	100
644664400000		225069	20100306	20100409	PAID	COMPLETE	2200226	10	COMENSURA INC	$3,126.11	3	6F	760	C04MK220	NROCA		KL		$87.36	100
644664400000		225069	20100306	20100409	PAID	COMPLETE	2200226	10	COMENSURA INC	$3,126.11	40	6F	760	C04MK220	RGOCA		KL		$36.04	100
187074400000		94860737	20100306	20100412	PAID	COMPLETE	2221487	90	WILLIAMS SCOTSMAN INC	$83.00	1	6F	761	C04MK220	RGOCA		OC		$83.00	100
506994400000		136471	20100309	20100528	PAID	COMPLETE	2247576		CCB INC	$424,366.70	1	6F	761	C04MK220	RGOCA		KL		$40,231.40	9.480339
506994400000		136471	20100309	20100528	PAID	COMPLETE	2247576		CCB INC	$424,366.70	1	6F	761	C04MK220	RGOCA		MX		$198,448.13	46.763361
506994400000		136471	20100309	20100528	PAID	COMPLETE	2247576		CCB INC	$424,366.70	1	6F	761	C04MK220	RGOCA		RI		$46,700.00	11.004633
506994400000		136471	20100309	20100528	PAID	COMPLETE	2247576		CCB INC	$424,366.70	1	6F	761	C04MK220	RGOCA		KL		$118,513.79	27.927212
506994400000		136471	20100309	20100528	PAID	COMPLETE	2247576		CCB INC	$424,366.70	1	6F	761	C04MK220	RGOCA		CE		$20,473.38	4.824455
941174400000	10-1015		20100309	20100326	PAID	COMPLETE	2252299		COMPLIANCE MANAGEMENT LLC	$2,485.00	1	6F	761	C04MK220	RGOCA		KL		$2,485.00	100
879084400000		7390	20100310	20100423	PAID	COMPLETE	2252252		STREAMLINE MAINTENANCE GROUP LLC	$8,300.00	1	6F	761	C04MK220	RGOCA		OC		$8,300.00	100
881674400000		77906	20100310	20100414	PAID	COMPLETE	2249914		TF MORAN INC	$2,138.01	1	6F	761	C04MK220	RGOCA		KL		$2,116.25	98.982231
881674400000		77906	20100310	20100414	PAID	COMPLETE	2249914		TF MORAN INC	$2,138.01	1	6F	761	C04MK220	RGOCA		OC		$21.76	1.017769
661305400000		6240	20100311	20100427	PAID	COMPLETE	2233788	26	HUTTER CONSTRUCTION CORP	$99,000.00	1	6F	761	C04MK220	RGOCA		KL		$99,000.00	100

222584400000	2010030693	20100311	20100330	PAID	COMPLETE	2233443	6	MCLANE GRAF RAULERSON &	$4,269.00	1	6F	56	C04MK220	RGOCA		LS	$4,269.00	100
937015400000	95948	20100311	20100521	PAID	COMPLETE	2248256		MOBILE MEDICAL CORP	$3,046.00	1	6F	761	C04MK220	RGOCA		OC	$290.00	9.520683
937015400000	95948	20100311	20100521	PAID	COMPLETE	2248256		MOBILE MEDICAL CORP	$3,046.00	1	6F	761	C04MK220	RGOCA		KL	$2,756.00	90.479317
822874400000	9027810	20100312	20100419	PAID	COMPLETE	2252543		EMERSON PROCESS MANAGEMENT	$52,832.85	1	6F	761	C04MK220	RGOCA		MX	$52,832.85	100
692994400000	116542	20100312	20100430	PAID	COMPLETE	2251868		R W BECK INC	$24,479.00	1	6F	761	C04MK220	RGOCA		KL	$24,479.00	100
376184400000	E1653398	20100312	20100421	PAID	COMPLETE	2214695	6	SECURITAS SECURITY SERVICES USA INC	$1,943.50	1	6F	761	C04MK220	RGOCA		OC	$1,943.50	100
681874400000	77922	20100312	20100517	PAID	COMPLETE	2240832	5	TF MORAN INC	$985.84	1	6F	761	C04MK220	RGOCA		OC	$985.84	100
781874400000	77921	20100312	20100419	PAID	COMPLETE	2248213		TF MORAN INC	$3,041.00	1	6F	761	C04MK220	RGOCA	SWP	KL	$1,041.00	34.23216
781874400000	77921	20100312	20100419	PAID	COMPLETE	2248213		TF MORAN INC	$3,041.00	1	6F	761	C04MK220	RGOCA	SWP	OC	$2,000.00	65.76784
581874400000	77920	20100312	20100419	PAID	COMPLETE	2250158		TF MORAN INC	$4,776.32	1	6F	761	C04MK220	RGOCA	SEP	KL	$4,691.25	98.218922
581874400000	77920	20100312	20100419	PAID	COMPLETE	2250158		TF MORAN INC	$4,776.32	1	6F	761	C04MK220	RGOCA	SEP	OC	$85.07	1.781078
472374400000	225592	20100313	20100415	PAID	COMPLETE	2200226	10	COMENSURA INC	$1,692.69	1	6F	760	C04MK220	NROCA		KL	$87.36	100
472374400000	225592	20100313	20100415	PAID	COMPLETE	2200226	10	COMENSURA INC	$1,692.69	17	6F	760	C04MK220	RGOCA		KL	$36.04	100
962374400000	225591	20100313	20100415	PAID	COMPLETE	2200226	10	COMENSURA INC	$60,452.29	1	6F	760	C04MK220	NROCA		KL	$3,120.00	100
962374400000	225591	20100313	20100415	PAID	COMPLETE	2200226	10	COMENSURA INC	$60,452.29	18	6F	760	C04MK220	RGOCA		KL	$1,287.00	100
596905400000	MRMCK-2010-003	20100314	20100430	PAID	COMPLETE	2222187	23	JANUS MANAGEMENT ASSOCIATES	$8,028.08	1	6F	56	C04MK220	RGOCA		LS	$8,028.08	100
462874400000	715556	20100315	20100419	PAID	COMPLETE	2250173		HALEY & ALDRICH INC	$5,307.15	1	6F	761	C04MK220	RGOCA		KL	$4,044.25	76.203801
462874400000	715556	20100315	20100419	PAID	COMPLETE	2250173		HALEY & ALDRICH INC	$5,307.15	1	6F	761	C04MK220	RGOCA		OC	$14.38	0.270955
462874400000	715556	20100315	20100419	PAID	COMPLETE	2250173		HALEY & ALDRICH INC	$5,307.15	1	6F	761	C04MK220	RGOCA		OC	$1,086.75	20.477092
462874400000	715556	20100315	20100419	PAID	COMPLETE	2250173		HALEY & ALDRICH INC	$5,307.15	1	6F	761	C04MK220	RGOCA		IT	$161.77	3.048152
431284400000	96037279	20100315	20100510	PAID	COMPLETE	2247513		SIEMENS POWER GENERATION INC	$922,391.19	1	6F	761	C04MK220	RGOCA		KL	$954,033.00	103.430411
431284400000	96037279	20100315	20100510	PAID	COMPLETE	2247513		SIEMENS POWER GENERATION INC	$922,391.19	1	6F	761	C04MK220	RGOCA		MX	-$31,641.81	-3.430411
881874400000	77923	20100315	20100517	PAID	COMPLETE	2240832	2	TF MORAN INC	$2,300.97	1	6F	761	C04MK220	RGOCA	PER	PS	$111.00	4.824053
881874400000	77923	20100315	20100517	PAID	COMPLETE	2240832	2	TF MORAN INC	$2,300.97	1	6F	761	C04MK220	RGOCA	PER	PX	$1.56	0.067797
881874400000	77923	20100315	20100517	PAID	COMPLETE	2240832	2	TF MORAN INC	$2,300.97	1	6F	761	C04MK220	RGOCA	PER	OC	$59.80	2.598904
881874400000	77923	20100315	20100517	PAID	COMPLETE	2240832	2	TF MORAN INC	$2,300.97	1	6F	761	C04MK220	RGOCA	PER	KL	$1,525.50	66.298126
881874400000	77923	20100315	20100517	PAID	COMPLETE	2240832	2	TF MORAN INC	$2,300.97	1	6F	761	C04MK220	RGOCA	PER	FO	$603.11	26.21112
798894400000	26074	20100316	20100517	PAID	COMPLETE	2252748		MERRILL IRON & STEEL TRANSIT LLC	$491,398.47	1	6F	761	C04MK220	RGOCA		KL	$491,398.47	100
841284400000	1349199	20100316	20100421	PAID	COMPLETE	2247849		WASHINGTON GROUP INTERNATIONAL INC	$1,101,437.23	1	6F	761	C04MK220	RGOCA		KL	$1,101,437.23	100
440084400000	263092	20100318	20100401	PAID	COMPLETE	2252305	16	COHEN STEEL SUPPLY INC	$65.95	1	6F	761	C04MK220	RGOCA			$67.30	100
659184400000	10-1016	20100318	20100406	PAID	COMPLETE	2252299		COMPLIANCE MANAGEMENT LLC	$2,380.00	1	6F	761	C04MK220	RGOCA		KL	$2,380.00	100
553715400000	96179	20100318	20100521	PAID	COMPLETE	2248256		MOBILE MEDICAL CORP	$3,382.00	1	6F	761	C04MK220	RGOCA		KL	$2,912.00	86.102898
553715400000	96179	20100318	20100521	PAID	COMPLETE	2248256		MOBILE MEDICAL CORP	$3,382.00	1	6F	761	C04MK220	RGOCA		OC	$470.00	13.897102
841184400000	H031885-2	20100319	20100506	PAID	COMPLETE	2251368		MPHUSKY LLC	$135,360.89	1	6F	761	C04MK220	RGOCA		MX	$135,360.89	100
8515400000	E1659396	20100319	20100607	PAID	COMPLETE	2214695	10	SECURITAS SECURITY SERVICES USA INC	$1,943.50	1	6F	761	C04MK220	RGOCA	911	OC	$1,943.50	100
489974400000	226129	20100320	20100422	PAID	COMPLETE	2200226	10	COMENSURA INC	$1,322.36	1	6F	760	C04MK220	NROCA		KL	$87.36	100
489974400000	226129	20100320	20100422	PAID	COMPLETE	2200226	10	COMENSURA INC	$1,322.36	21	6F	760	C04MK220	RGOCA		KL	$23.42	100
979974400000	226128	20100320	20100422	PAID	COMPLETE	2200226	10	COMENSURA INC	$47,227.10	1	6F	760	C04MK220	NROCA		KL	$3,120.00	100
979974400000	226128	20100320	20100422	PAID	COMPLETE	2200226	10	COMENSURA INC	$47,227.10	23	6F	760	C04MK220	RGOCA		KL	$836.55	100
347384400000	37029227590100200000	20100322	20100401	PAID	COMPLETE	2248294	9	AMERICAN EXPRESS TRAVEL	$69,564.22	121	6F	761	C04MK220	RGOCA		MX	$71.11	100
747384400000	37029227590100200000	20100322	20100401	PAID	COMPLETE	2248294	9	AMERICAN EXPRESS TRAVEL	$244,068.11	239	6F	760	C04MK220	RGOCA		MX	$69.02	100
747384400000	37029227590100200000	20100322	20100401	PAID	COMPLETE	2248294	9	AMERICAN EXPRESS TRAVEL	$244,068.11	448	6F	760	C04MK220	RGOCA		MX	$59.52	100
343884400000	9027971	20100323	20100426	PAID	COMPLETE	2252543		EMERSON PROCESS MANAGEMENT	$105,665.70	1	6F	761	C04MK220	RGOCA		MX	$105,665.70	100
986784400000	10-1017	20100324	20100413	PAID	COMPLETE	2252299		COMPLIANCE MANAGEMENT LLC	$2,240.00	1	6F	761	C04MK220	RGOCA		KL	$2,240.00	100
494784400000	94893933	20100324	20100429	PAID	COMPLETE	2221487	90	WILLIAMS SCOTSMAN INC	$104.00	1	6F	761	C04MK220	RGOCA		OC	$104.00	100
412925400000	96685	20100325	20100609	PAID	COMPLETE	2248256		MOBILE MEDICAL CORP	$3,804.00	1	6F	761	C04MK220	RGOCA		OC	$710.00	18.664564
412925400000	96685	20100325	20100609	PAID	COMPLETE	2248256		MOBILE MEDICAL CORP	$3,804.00	1	6F	761	C04MK220	RGOCA		KL	$3,094.00	81.335436
178055400000	4646-REV	20100326	20100618	PAID	COMPLETE	2250989		MERRILL IRON & STEEL INC	$40,450.05	1	6F	761	C04MK220	RGOCA		MX	$40,450.05	100
178494400000	E1664294	20100326	20100505	PAID	COMPLETE	2214695	10	SECURITAS SECURITY SERVICES USA INC	$1,943.50	1	6F	761	C04MK220	RGOCA		OC	$1,943.50	100
339684400000	226675	20100327	20100429	PAID	COMPLETE	2200226	10	COMENSURA INC	$1,274.32	19	6F	760	C04MK220	RGOCA		KL	$34.23	100
829684400000	226674	20100327	20100429	PAID	COMPLETE	2200226	10	COMENSURA INC	$45,509.82	20	6F	760	C04MK220	RGOCA		KL	$1,222.65	100
804784400000	0-13	20100327	20100429	PAID	COMPLETE	2253668		GRANITE STATE WHOLESALE LLC	$538.33	1	6F	761	C04MK220	RGOCA		MX	$467.50	100
804784400000	0-13	20100327	20100429	PAID	COMPLETE	2253668		GRANITE STATE WHOLESALE LLC	$538.33	9998	6F	761	C04MK220	RGOCA		MX	$70.83	100
739484400000	3133996150	20100327	20100428	PAID	COMPLETE	2252152	2099	STAPLES INC	$51.86	1	6F	761	C04MK220	RGOCA			$1.44	100
739484400000	3133996150	20100327	20100428	PAID	COMPLETE	2252152	2099	STAPLES INC	$51.86	2	6F	761	C04MK220	RGOCA			$1.70	100
739484400000	3133996150	20100327	20100428	PAID	COMPLETE	2252152	2099	STAPLES INC	$51.86	3	6F	761	C04MK220	RGOCA			$9.75	100
739484400000	3133996150	20100327	20100428	PAID	COMPLETE	2252152	2099	STAPLES INC	$51.86	4	6F	761	C04MK220	RGOCA			$3.09	100
739484400000	3133996150	20100327	20100428	PAID	COMPLETE	2252152	2099	STAPLES INC	$51.86	5	6F	761	C04MK220	RGOCA			$4.80	100
739484400000	3133996150	20100327	20100428	PAID	COMPLETE	2252152	2099	STAPLES INC	$51.86	6	6F	761	C04MK220	RGOCA			$7.68	100
739484400000	3133996150	20100327	20100428	PAID	COMPLETE	2252152	2099	STAPLES INC	$51.86	7	6F	761	C04MK220	RGOCA			$10.97	100
739484400000	3133996150	20100327	20100428	PAID	COMPLETE	2252152	2099	STAPLES INC	$51.86	8	6F	761	C04MK220	RGOCA			$12.43	100
121984400000	10015541	20100329	20100430	PAID	COMPLETE	2254022		ALP INDUSTRIES INC	$106.04	1	6F	761	C04MK220	RGOCA			$96.48	100
121984400000	10015541	20100329	20100430	PAID	COMPLETE	2254022		ALP INDUSTRIES INC	$106.04	9998	6F	761	C04MK220	RGOCA			$9.56	100

124105400000	08062NJMP6		20100329	20100524	PAID	COMPLETE	2251685		INDUSTRIAL AIR FLOW DYNAMICS	$69,977.50	1	6F	761	C04MK220	RGOCA		MX		$69,977.50	100
593984400000		1016	20100329	20100505	PAID	COMPLETE	2247520		UDELSMAN ASSOCIATES	$5,118.75	1	6F	761	C04MK220	RGOCA		KL		$5,118.75	100
986294400000		10015560	20100330	20100505	PAID	COMPLETE	2254022		ALP INDUSTRIES INC	$217.53	1	6F	761	C04MK220	RGOCA				$192.96	100
986294400000		10015560	20100330	20100505	PAID	COMPLETE	2254022		ALP INDUSTRIES INC	$217.53	9998	6F	761	C04MK220	RGOCA				$24.57	100
51594400000		134551	20100330	20100520	PAID	COMPLETE	2251285		AMETEK SOLIDSTATE CONTROLS	$35,478.75	1	6F	761	C04MK220	RGOCA		MX		$35,478.75	100
665984400000	C-0832-016		20100330	20100520	PAID	COMPLETE	2250139		HAMON CUSTODIS INC	$954,956.00	1	6F	761	C04MK220	RGOCA		KL		$954,956.00	100
185294400000		50089289	20100330	20100521	PAID	COMPLETE	2250067		SIEMENS ENERGY INC	$160,739.85	1	6F	761	C04MK220	RGOCA	LMV	MX		$160,739.85	100
512345400000	BA60212080		20100331	20100610	PAID	COMPLETE	2254732		BABCOCK & WILCOX CO	$31,860.00	1	6F	761	C04MK220	RGOCA		MX		$31,860.00	100
644075400000		26517	20100331	20100723	PAID	COMPLETE			CONNELLY REPORTING & VIDEO SERVICES INC	$1,898.00	1	6F	56	C04MK220	RGOCA		FO	MKAA	0 $1,898.00	100
445505400000		85802	20100331	20100608	PAID	COMPLETE	2250144		DEARBORN MID-WEST CONVEYOR COMPANY	$825,885.00	1	6F	761	C04MK220	RGOCA		KL		$825,885.00	100
768494400000		88851	20100331	20100505	PAID	COMPLETE	2251097		EASTERN ANALYTICAL INC	$1,828.00	1	6F	761	C04MK220	RGOCA		OC		$1,828.00	100
520405400000		427261	20100331	20100608	PAID	COMPLETE	2247380		FAN GROUP INC	$381,216.30	1	6F	761	C04MK220	RGOCA		MX		$381,216.30	100
555405400000		427260	20100331	20100608	PAID	COMPLETE	2247380		FAN GROUP INC	$169,432.20	1	6F	761	C04MK220	RGOCA		MX		$169,432.20	100
231794400000		13	20100331	20100422	PAID	COMPLETE	2247458		FRANCIS HARVEY & SONS INC	$856,835.65	1	6F	761	C04MK220	RGOCA		KL		$874,322.09	100
229395400000	09FTSO18-17		20100331	20100805	PAID	COMPLETE	2248425		JOHN TURNER CONSULTING INC	$1,082.50	1	6F	761	C04MK220	RGOCA		KL		$1,082.50	100
678294400000		26119	20100401	20100608	PAID	COMPLETE	2252748		MERRILL IRON & STEEL TRANSIT LLC	$1,448,614.86	1	6F	761	C04MK220	RGOCA		KL		$1,448,614.86	100
948755400000		97125	20100401	20100616	PAID	COMPLETE	2248256		MOBILE MEDICAL CORP	$5,188.00	1	6F	761	C04MK220	RGOCA		KL		$3,068.00	59.136469
948755400000		97125	20100401	20100616	PAID	COMPLETE	2248256		MOBILE MEDICAL CORP	$5,188.00	1	6F	761	C04MK220	RGOCA		OC		$470.00	9.059368
948755400000		97125	20100401	20100616	PAID	COMPLETE	2248256		MOBILE MEDICAL CORP	$5,188.00	1	6F	761	C04MK220	RGOCA		RI		$1,650.00	31.804163
904305400000	E1670960		20100402	20100512	PAID	COMPLETE	2214695	10	SECURITAS SECURITY SERVICES USA INC	$1,943.50	1	6F	761	C04MK220	RGOCR		OC		$1,943.50	100
289194400000		227226	20100403	20100506	PAID	COMPLETE	2200226	10	COMENSURA INC	$63,838.61	1	6F	760	C04MK220	NROCA		KL		$3,120.00	100
289194400000		227226	20100403	20100506	PAID	COMPLETE	2200226	10	COMENSURA INC	$63,838.61	2	6F	760	C04MK220	NROCA		KL		$1,872.00	100
289194400000		227226	20100403	20100506	PAID	COMPLETE	2200226	10	COMENSURA INC	$63,838.61	29	6F	760	C04MK220	RGOCA		KL		$772.20	100
789194400000		227227	20100403	20100506	PAID	COMPLETE	2200226	10	COMENSURA INC	$1,787.52	1	6F	760	C04MK220	NROCA		KL		$87.36	100
789194400000		227227	20100403	20100506	PAID	COMPLETE	2200226	10	COMENSURA INC	$1,787.52	2	6F	760	C04MK220	NROCA		KL		$52.42	100
789194400000		227227	20100403	20100506	PAID	COMPLETE	2200226	10	COMENSURA INC	$1,787.52	28	6F	760	C04MK220	RGOCA		KL		$21.62	100
932805400000	86X181		20100403	20100430	PAID	COMPLETE			UNITED PARCEL SERVICE	$26.33	2	6F	761	C04MK220	RGOCA		OC	MKAA	0 $6.33	100
564105400000	2010758-01		20100405	20100510	PAID	COMPLETE	2249395		MAVERICK SUPPORTS & SERVICES INC	$4,473.00	1	6F	761	C04MK220	RGOCA		KL		$2,970.00	66.39839
564105400000	2010758-01		20100405	20100510	PAID	COMPLETE	2249395		MAVERICK SUPPORTS & SERVICES INC	$4,473.00	1	6F	761	C04MK220	RGOCA		MX		$1,503.00	33.60161
802894400000		2010040089	20100405	20100415	PAID	COMPLETE	2233443	3	MCLANE GRAF RAULERSON &	$66,379.42	1	6F	56	C04MK220	RGOCA		LS		$66,379.42	100
901794400000		2010040084	20100405	20100414	PAID	COMPLETE	2233443	6	MCLANE GRAF RAULERSON &	$717.00	1	6F	56	C04MK220	RGOCA		LS		$717.00	100
815105400000		11088	20100405	20100510	PAID	COMPLETE	2250504	5	O'CONNOR CORP	$25,320.14	1	6F	761	C04MK220	RGOCA		KL		$2,651.52	10.47198
715105400000		11089	20100405	20100510	PAID	COMPLETE	2250504	36	O'CONNOR CORP	$7,751.59	1	6F	761	C04MK220	RGOCA	ST1	KL		$6,176.32	79.678105
715105400000		11089	20100405	20100510	PAID	COMPLETE	2250504	36	O'CONNOR CORP	$7,751.59	1	6F	761	C04MK220	RGOCA	BMP	KL		$1,325.27	17.09675
715105400000		11089	20100405	20100510	PAID	COMPLETE	2250504	36	O'CONNOR CORP	$7,751.59	1	6F	761	C04MK220	RGOCA	ST1	CE		$250.00	3.225145
701305400000	10-1022		20100407	20100427	PAID	COMPLETE	2252299		COMPLIANCE MANAGEMENT LLC	$2,520.00	1	6F	761	C04MK220	RGOCA		KL		$2,520.00	100
750476400000	S-260813		20100407	20101102	PAID	COMPLETE	2250030		DAVES SEPTIC SERVICE INC	$499.80	1	6F	761	C04MK220	RGOCA		OC		$499.80	100
198405400000		88984	20100407	20100514	PAID	COMPLETE	2251097		EASTERN ANALYTICAL INC	$10.50	1	6F	761	C04MK220	RGOCA		OC		$10.50	100
543806400000		97265	20100407	20100825	PAID	COMPLETE	2248256		MOBILE MEDICAL CORP	$3,498.00	1	6F	761	C04MK220	RGOCA		KL		$2,938.00	83.990852
543806400000		97265	20100407	20100825	PAID	COMPLETE	2248256		MOBILE MEDICAL CORP	$3,498.00	1	6F	761	C04MK220	RGOCA		OC		$560.00	16.009148
909615400000		78056	20100407	20100611	PAID	COMPLETE	2240832	2	TF MORAN INC	$1,761.73	1	6F	761	C04MK220	RGOCA		KL		$1,610.00	91.387443
909615400000		78056	20100407	20100611	PAID	COMPLETE	2240832	2	TF MORAN INC	$1,761.73	1	6F	761	C04MK220	RGOCA		FO		$115.00	6.527675
909615400000		78056	20100407	20100611	PAID	COMPLETE	2240832	2	TF MORAN INC	$1,761.73	1	6F	761	C04MK220	RGOCA		OC		$36.73	2.084882
321305400000		78058	20100407	20100512	PAID	COMPLETE	2250158		TF MORAN INC	$1,694.86	1	6F	761	C04MK220	RGOCA		KL		$1,587.50	93.665553
321305400000		78058	20100407	20100512	PAID	COMPLETE	2250158		TF MORAN INC	$1,694.86	1	6F	761	C04MK220	RGOCA		MX		$107.36	6.334447
121305400000		78057	20100407	20100512	PAID	COMPLETE	2250208		TF MORAN INC	$1,096.25	1	6F	761	C04MK220	RGOCA		KL		$1,077.50	98.289624
121305400000		78057	20100407	20100512	PAID	COMPLETE	2250208		TF MORAN INC	$1,096.25	1	6F	761	C04MK220	RGOCA		MX		$18.75	1.710376
547325400000		6	20100408	20100614	PAID	COMPLETE	2250987		MERRILL IRON & STEEL INC	$325,227.27	1	6F	761	C04MK220	RGOCA		MX		$325,227.27	100
138405400000		78061	20100408	20100513	PAID	COMPLETE	2248213		TF MORAN INC	$3,689.00	1	6F	761	C04MK220	RGOCA		KL		$1,689.00	45.784766
138405400000		78061	20100408	20100513	PAID	COMPLETE	2248213		TF MORAN INC	$3,689.00	1	6F	761	C04MK220	RGOCA		OC		$2,000.00	54.215234
197405400000		89105	20100409	20100517	PAID	COMPLETE	2251097		EASTERN ANALYTICAL INC	$610.00	1	6F	761	C04MK220	RGOCA	SELEN	OC		$610.00	100
297405400000		89106	20100409	20100517	PAID	COMPLETE	2251097		EASTERN ANALYTICAL INC	$360.00	1	6F	761	C04MK220	RGOCA	SELEN	OC		$360.00	100
753694400000		16354657	20100409	20100419	PAID	COMPLETE	2249620	416	F W WEBB CO	$550.32	1	6F	761	C04MK220	RGOCA				$336.38	100
753694400000		16354657	20100409	20100419	PAID	COMPLETE	2249620	416	F W WEBB CO	$550.32	2	6F	761	C04MK220	RGOCA				$213.11	100
753694400000		16354657	20100409	20100419	PAID	COMPLETE	2249620	416	F W WEBB CO	$550.32	9998	6F	761	C04MK220	RGOCA				$11.82	100
19535400000	MRMCK-2010-004		20100409	20100601	PAID	COMPLETE	2222187	23	JANUS MANAGEMENT ASSOCIATES	$25,034.07	1	6F	56	C04MK220	RGOCA		LS		$25,034.07	100
170215400000	H031885-3		20100409	20100603	PAID	COMPLETE	2251368		MPHUSKY LLC	$81,216.53	1	6F	761	C04MK220	RGOCA		KL		$81,216.53	100
130815400000	E1676718		20100409	20100527	PAID	COMPLETE	2214695	10	SECURITAS SECURITY SERVICES USA INC	$2,482.40	1	6F	761	C04MK220	RGOCA		OC		$1,109.50	44.69465
19694400000		227788	20100410	20100513	PAID	COMPLETE	2200226	10	COMENSURA INC	$46,725.93	1	6F	760	C04MK220	NROCA		KL		$3,120.00	100
19694400000		227788	20100410	20100513	PAID	COMPLETE	2200226	10	COMENSURA INC	$46,725.93	27	6F	760	C04MK220	RGOCA		KL		$1,544.40	100
519694400000		227789	20100410	20100513	PAID	COMPLETE	2200226	10	COMENSURA INC	$1,168.19	1	6F	760	C04MK220	NROCA		KL		$78.00	100
519694400000		227789	20100410	20100513	PAID	COMPLETE	2200226	10	COMENSURA INC	$1,168.19	26	6F	760	C04MK220	RGOCA		KL		$38.61	100
906105400000		716834	20100412	20100519	PAID	COMPLETE	2250173		HALEY & ALDRICH INC	$35,188.35	1	6F	761	C04MK220	RGOCA		OC		$17,724.67	50.370847

906105400000		716834	20100412	20100519	PAID	COMPLETE	2250173		HALEY & ALDRICH INC	$35,188.35	1	6F	761	C04MK220	RGOCA		MX	$168.48	0.478795
906105400000		716834	20100412	20100519	PAID	COMPLETE	2250173		HALEY & ALDRICH INC	$35,188.35	1	6F	761	C04MK220	RGOCA		KL	$16,630.00	47.25996
906105400000		716834	20100412	20100519	PAID	COMPLETE	2250173		HALEY & ALDRICH INC	$35,188.35	1	6F	761	C04MK220	RGOCA		IT	$665.20	1.890398
270215400000	H031885-5		20100412	20100603	PAID	COMPLETE	2251368		MPHUSKY LLC	$4,567.00	1	6F	761	C04MK220	RGOCA		MX	$4,567.00	100
570815400000		117066	20100412	20100601	PAID	COMPLETE	2251868		R W BECK INC	$14,243.50	1	6F	761	C04MK220	RGOCA		KL	$14,182.00	99.568224
570815400000		117066	20100412	20100601	PAID	COMPLETE	2251868		R W BECK INC	$14,243.50	1	6F	761	C04MK220	RGOCA		OC	$61.50	0.431776
993215400000	1495-10		20100412	20100610	PAID	COMPLETE	2250142		SIEMENS WATER TECHNOLOGIES	$1,013,973.77	1	6F	761	C04MK220	RGOCA		KL	$1,013,973.77	100
891215400000		94929927	20100412	20100519	PAID	COMPLETE	2221487	112	WILLIAMS SCOTSMAN INC	$12,110.00	1	6F	761	C04MK220	RGOCA		OC	$4,117.40	34
665405400000	10-1024		20100413	20100430	PAID	COMPLETE	2252299		COMPLIANCE MANAGEMENT LLC	$2,310.00	1	6F	761	C04MK220	RGOCA		KL	$2,310.00	100
347905400000		127671	20100413	20100517	PAID	COMPLETE	2249763		LACONIA ICE COMPANY INC	$119.00	1	6F	761	C04MK220	RGOCA		MX	$23.80	20
170105400000		51014909	20100413	20100420	PAID	COMPLETE	2247513		SIEMENS POWER GENERATION INC	-$367.30	1	6F	761	C04MK220	RGOCA		MX	-$367.30	100
552215400000	CEMS-2268		20100414	20100611	PAID	COMPLETE	2251761		CEMTEK ENVIRONMENTAL INC	$388,332.20	1	6F	761	C04MK220	RGOCA		MX	$388,332.20	100
405535400000		2010041351	20100414	20100528	PAID	COMPLETE	2233443	6	MCLANE GRAF RAULERSON &	$12,809.49	1	6F	56	C04MK220	RGOCA		LS	$12,809.49	100
443806400000		97663	20100414	20100825	PAID	COMPLETE	2248256		MOBILE MEDICAL CORP	$3,708.00	1	6F	761	C04MK220	RGOCA		OC	$640.00	17.259978
443806400000		97663	20100414	20100825	PAID	COMPLETE	2248256		MOBILE MEDICAL CORP	$3,708.00	1	6F	761	C04MK220	RGOCA		KL	$3,068.00	82.740022
700115400000		94934841	20100414	20100526	PAID	COMPLETE	2221487	112	WILLIAMS SCOTSMAN INC	$5,364.00	1	6F	761	C04MK220	NROCA		OC	$1,823.76	34
800115400000		94934842	20100414	20100526	PAID	COMPLETE	2221487	112	WILLIAMS SCOTSMAN INC	$5,364.00	1	6F	761	C04MK220	RGOCA		OC	$1,420.98	33
800115400000		94934842	20100414	20100526	PAID	COMPLETE	2221487	112	WILLIAMS SCOTSMAN INC	$5,364.00	9998	6F	761	C04MK220	RGOCA		OC	$349.14	33
558118400000	09FTS018-18		20100416	20110408	PAID	COMPLETE	2248425		JOHN TURNER CONSULTING INC	$1,765.25	1	6F	761	C04MK220	RGOCA		KL	$1,765.25	100
459115400000		116246	20100416	20100520	PAID	COMPLETE	2249763		LACONIA ICE COMPANY INC	$105.00	1	6F	761	C04MK220	RGOCA		MX	$21.00	20
647125400000	E168187O		20100416	20100602	PAID	COMPLETE	2214695	10	SECURITAS SECURITY SERVICES USA INC	$3,633.50	1	6F	761	C04MK220	RGOCA		OC	$1,743.50	47.984038
299105400000		228319	20100417	20100520	PAID	COMPLETE	2200226	10	COMENSURA INC	$1,756.02	1	6F	760	C04MK220	NROCA		KL	$78.00	100
299105400000		228319	20100417	20100520	PAID	COMPLETE	2200226	10	COMENSURA INC	$1,756.02	19	6F	760	C04MK220	RGOCA		KL	$12.87	100
789105400000		228318	20100417	20100520	PAID	COMPLETE	2200226	10	COMENSURA INC	$70,240.05	1	6F	760	C04MK220	NROCA		KL	$3,120.00	100
789105400000		228318	20100417	20100520	PAID	COMPLETE	2200226	10	COMENSURA INC	$70,240.05	23	6F	760	C04MK220	RGOCA		KL	$514.80	100
912405400000		1352932	20100419	20100524	PAID	COMPLETE	2247849		WASHINGTON GROUP INTERNATIONAL INC	$1,387,705.33	1	6F	761	C04MK220	RGOCA		KL	$1,387,705.33	100
590335400000		674953	20100420	20100623	PAID	COMPLETE	2200954	2549	THE ERGONOMIC GROUP	$1,139.09	1	6F	760	C04MK220	RGOCA			$1,084.85	100
590335400000		674953	20100420	20100623	PAID	COMPLETE	2200954	2549	THE ERGONOMIC GROUP	$1,139.09	9998	6F	760	C04MK220	RGOCA			$54.24	100
109805400000		37029227590100200000	20100421	20100503	PAID	COMPLETE	2248294	9	AMERICAN EXPRESS TRAVEL	$105,472.97	334	6F	761	C04MK220	RGOCA		MX	$33.19	100
109805400000		37029227590100200000	20100421	20100503	PAID	COMPLETE	2248294	9	AMERICAN EXPRESS TRAVEL	$105,472.97	351	6F	760	C04MK220	RGOCA		MX	$41.10	100
209805400000		37029227590100200000	20100421	20100503	PAID	COMPLETE	2248294	9	AMERICAN EXPRESS TRAVEL	$106,446.52	387	6F	761	C04MK220	RGOCA		MX	$41.50	100
309805400000		37029227590100200000	20100421	20100503	PAID	COMPLETE	2248294	9	AMERICAN EXPRESS TRAVEL	$48,866.56	57	6F	760	C04MK220	RGOCA		MX	$43.94	100
572115400000		127689	20100421	20100524	PAID	COMPLETE	2249763		LACONIA ICE COMPANY INC	$112.00	1	6F	761	C04MK220	RGOCA		MX	$22.40	20
327015400000	S009609		20100421	20100526	PAID	COMPLETE	2241257	8	THYSSENKRUPP SAFWAY INC	$60,372.45	1	6F	761	C04MK220	RGOCA		KL	$6,109.79	10.120162
638015400000	10-1026		20100422	20100511	PAID	COMPLETE	2252299		COMPLIANCE MANAGEMENT LLC	$2,380.00	1	6F	761	C04MK220	RGOCA		KL	$2,380.00	100
343806400000		98251	20100422	20100825	PAID	COMPLETE	2248256		MOBILE MEDICAL CORP	$3,060.00	1	6F	761	C04MK220	RGOCA		KL	$2,600.00	84.96732
343806400000		98251	20100422	20100825	PAID	COMPLETE	2248256		MOBILE MEDICAL CORP	$3,060.00	1	6F	761	C04MK220	RGOCA		OC	$460.00	15.03268
11615400000	1495-11		20100422	20100621	PAID	COMPLETE	2250142		SIEMENS WATER TECHNOLOGIES	$419,926.80	1	6F	761	C04MK220	RGOCA		KL	$419,926.80	100
122215400000		807163	20100423	20100524	PAID	COMPLETE	2248825	7	ATLANTIC CONTRACTING &	$77,372.60	1	6F	761	C04MK220	RGOCR		KL	$8,538.04	11.034966
448125400000	E1687603		20100423	20100602	PAID	COMPLETE	2214695	10	SECURITAS SECURITY SERVICES USA INC	$4,529.40	1	6F	761	C04MK220	RGOCA		OC	$2,849.40	62.908995
308705400000		229216	20100424	20100527	PAID	COMPLETE	2200226	10	COMENSURA INC	$2,320.63	1	6F	760	C04MK220	NROCA		KL	$78.00	100
308705400000		229216	20100424	20100527	PAID	COMPLETE	2200226	10	COMENSURA INC	$2,320.63	29	6F	760	C04MK220	RGOCA		KL	$25.74	100
897705400000		229215	20100424	20100527	PAID	COMPLETE	2200226	10	COMENSURA INC	$92,824.56	1	6F	760	C04MK220	NROCA		KL	$3,120.00	100
897705400000		229215	20100424	20100527	PAID	COMPLETE	2200226	10	COMENSURA INC	$92,824.56	33	6F	760	C04MK220	RGOCA		KL	$1,029.60	100
149605400000		3135401997	20100424	20100526	PAID	COMPLETE	2252152	2503	STAPLES INC	$97.49	1	6F	761	C04MK220	RGOCA			$8.50	100
149605400000		3135401997	20100424	20100526	PAID	COMPLETE	2252152	2503	STAPLES INC	$97.49	2	6F	761	C04MK220	RGOCA			$8.70	100
149605400000		3135401997	20100424	20100526	PAID	COMPLETE	2252152	2503	STAPLES INC	$97.49	3	6F	761	C04MK220	RGOCA			$8.70	100
149605400000		3135401997	20100424	20100526	PAID	COMPLETE	2252152	2503	STAPLES INC	$97.49	4	6F	761	C04MK220	RGOCA			$1.83	100
149605400000		3135401997	20100424	20100526	PAID	COMPLETE	2252152	2503	STAPLES INC	$97.49	5	6F	761	C04MK220	RGOCA			$11.70	100
149605400000		3135401997	20100424	20100526	PAID	COMPLETE	2252152	2503	STAPLES INC	$97.49	6	6F	761	C04MK220	RGOCA			$2.11	100
149605400000		3135401997	20100424	20100526	PAID	COMPLETE	2252152	2503	STAPLES INC	$97.49	7	6F	761	C04MK220	RGOCA			$9.75	100
149605400000		3135401997	20100424	20100526	PAID	COMPLETE	2252152	2503	STAPLES INC	$97.49	8	6F	761	C04MK220	RGOCA			$5.28	100
149605400000		3135401997	20100424	20100526	PAID	COMPLETE	2252152	2503	STAPLES INC	$97.49	9	6F	761	C04MK220	RGOCA			$6.05	100
149605400000		3135401997	20100424	20100526	PAID	COMPLETE	2252152	2503	STAPLES INC	$97.49	10	6F	761	C04MK220	RGOCA			$6.23	100
149605400000		3135401997	20100424	20100526	PAID	COMPLETE	2252152	2503	STAPLES INC	$97.49	11	6F	761	C04MK220	RGOCA			$13.26	100
149605400000		3135401997	20100424	20100526	PAID	COMPLETE	2252152	2503	STAPLES INC	$97.49	12	6F	761	C04MK220	RGOCA			$15.38	100
449015400000		94952866	20100424	20100526	PAID	COMPLETE	2221487	90	WILLIAMS SCOTSMAN INC	$104.00	1	6F	761	C04MK220	RGOCA		OC	$104.00	100
671815400000		126409	20100426	20100528	PAID	COMPLETE	2249763		LACONIA ICE COMPANY INC	$112.00	1	6F	761	C04MK220	RGOCA		MX	$22.40	20
197355400000		6	20100426	20100623	PAID	COMPLETE	2250989		MERRILL IRON & STEEL INC	$64,778.73	1	6F	761	C04MK220	RGOCA		MX	$64,778.73	100
830225400000		4	20100426	20100709	PAID	COMPLETE	2252748		MERRILL IRON & STEEL TRANSIT LLC	$1,210,497.40	1	6F	761	C04MK220	RGOCA		KL	$1,210,497.40	100
798225400000		807525	20100427	20100607	PAID	COMPLETE	2248825	7	ATLANTIC CONTRACTING &	$67,666.00	1	6F	761	C04MK220	RGOCA	ST1	KL	$17,361.42	25.657524
798225400000		807525	20100427	20100607	PAID	COMPLETE	2248825	7	ATLANTIC CONTRACTING &	$67,666.00	1	6F	761	C04MK220	RGOCR	ST1	KL	$2,168.10	3.20412
591715400000	10-1027		20100427	20100518	PAID	COMPLETE	2252299		COMPLIANCE MANAGEMENT LLC	$2,800.00	1	6F	761	C04MK220	RGOCA		KL	$2,800.00	100

709715400000		120182	20100428	20100601	PAID	COMPLETE	2249763		LACONIA ICE COMPANY INC	$84.00	1	6F	761	C04MK220	RGOCA		MX	$16.80	20
288055400000		4678	20100428	20100702	PAID	COMPLETE	2250987		MERRILL IRON & STEEL INC	$120,709.36	1	6F	761	C04MK220	RGOCA		MX	$120,709.36	100
243806400000		98345	20100428	20100825	PAID	COMPLETE	2248256		MOBILE MEDICAL CORP	$3,616.00	1	6F	761	C04MK220	RGOCA		KL	$3,016.00	83.40708
243806400000		98345	20100428	20100825	PAID	COMPLETE	2248256		MOBILE MEDICAL CORP	$3,616.00	1	6F	761	C04MK220	RGOCA		OC	$600.00	16.59292
576015400000		11113	20100428	20100602	PAID	COMPLETE	2250504	36	O'CONNOR CORP	$61,918.93	1	6F	761	C04MK220	RGOCA	ST1	OC	$360.00	0.581405
576015400000		11113	20100428	20100602	PAID	COMPLETE	2250504	36	O'CONNOR CORP	$61,918.93	1	6F	761	C04MK220	RGOCA	ST1	RI	$1,420.00	2.293322
576015400000		11113	20100428	20100602	PAID	COMPLETE	2250504	36	O'CONNOR CORP	$61,918.93	1	6F	761	C04MK220	RGOCA	ST1	KL	$60,138.93	97.125273
608325400000		11112	20100428	20100614	PAID	COMPLETE	2250504	39	O'CONNOR CORP	$120,350.74	1	6F	761	C04MK220	RGOCA		KL	$265.44	0.220555
878115400000		96038429	20100428	20100614	PAID	COMPLETE	2247513		SIEMENS POWER GENERATION INC	$7,505,247.50	1	6F	761	C04MK220	RGOCA		KL	$7,505,247.50	100
966015400000	S009676		20100428	20100602	PAID	COMPLETE	2241257	8	THYSSENKRUPP SAFWAY INC	$89,937.95	1	6F	761	C04MK220	RGOCA		KL	$3,155.12	3.508108
676435400000		85880	20100430	20100706	PAID	COMPLETE	2250144		DEARBORN MID-WEST CONVEYOR COMPANY	$3,879,585.90	1	6F	761	C04MK220	RGOCA		KL	$3,879,585.90	100
700435400000		14	20100430	20100601	PAID	COMPLETE	2247458		FRANCIS HARVEY & SONS INC	$807,371.80	1	6F	761	C04MK220	RGOCA		KL	$823,848.78	100
228125400000		4517832	20100430	20100602	PAID	COMPLETE	2249003		GFS BUILDING MAINTENANCE INC	$728.00	1	6F	761	C04MK220	RGOCA		OC	$240.24	33
893925400000	E1692269		20100430	20100609	PAID	COMPLETE	2214695	10	SECURITAS SECURITY SERVICES USA INC	$4,180.80	1	6F	761	C04MK220	RGOCA		OC	$2,627.50	62.846824
452415400000		229790	20100501	20100603	PAID	COMPLETE	2200226	10	COMENSURA INC	$2,333.53	1	6F	760	C04MK220	NROCA		KL	$78.00	100
452415400000		229790	20100501	20100603	PAID	COMPLETE	2200226	10	COMENSURA INC	$2,333.53	30	6F	760	C04MK220	RGOCA		KL	$45.05	100
942415400000		229789	20100501	20100603	PAID	COMPLETE	2200226	10	COMENSURA INC	$93,340.46	1	6F	760	C04MK220	NROCA		KL	$3,120.00	100
942415400000		229789	20100501	20100603	PAID	COMPLETE	2200226	10	COMENSURA INC	$93,340.46	36	6F	760	C04MK220	RGOCA		KL	$1,801.80	100
10615400000	C-0832-017		20100503	20100621	PAID	COMPLETE	2250139		HAMON CUSTODIS INC	$296,137.00	1	6F	761	C04MK220	RGOCA		KL	$296,137.00	100
135125400000		126484	20100503	20100603	PAID	COMPLETE	2249763		LACONIA ICE COMPANY INC	$98.00	1	6F	761	C04MK220	RGOCA		MX	$19.60	20
671125400000		126110	20100504	20100604	PAID	COMPLETE	2249763		LACONIA ICE COMPANY INC	$126.00	1	6F	761	C04MK220	RGOCA		MX	$25.20	20
388055400000		4679	20100504	20100803	PAID	COMPLETE	2250987		MERRILL IRON & STEEL INC	$295,401.70	1	6F	761	C04MK220	RGOCA		KL	$295,401.70	100
523425400000		808312	20100505	20100604	PAID	COMPLETE	2248825	7	ATLANTIC CONTRACTING &	$64,690.82	1	6F	761	C04MK220	RGOCA	ST1	KL	$5,781.60	8.93728
572825400000		29086	20100505	20100611	PAID	COMPLETE	2250102		CAVANAUGH TOCCI ASSOC INC	$4,395.63	1	6F	761	C04MK220	RGOCA		KL	$3,800.00	86.449496
572825400000		29086	20100505	20100611	PAID	COMPLETE	2250102		CAVANAUGH TOCCI ASSOC INC	$4,395.63	1	6F	761	C04MK220	RGOCA		OC	$150.00	3.41248
572825400000		29086	20100505	20100611	PAID	COMPLETE	2250102		CAVANAUGH TOCCI ASSOC INC	$4,395.63	1	6F	761	C04MK220	RGOCA		OC	$445.63	10.138024
582925400000	10-1029		20100505	20100525	PAID	COMPLETE	2252299		COMPLIANCE MANAGEMENT LLC	$2,240.00	1	6F	761	C04MK220	RGOCA		KL	$2,240.00	100
6225400000		50091163	20100505	20100625	PAID	COMPLETE	2250067		SIEMENS ENERGY INC	$214,319.80	1	6F	761	C04MK220	RGOCA	LMV	MX	$214,319.80	100
143806400000		98897	20100506	20100825	PAID	COMPLETE	2248256		MOBILE MEDICAL CORP	$6,261.00	1	6F	761	C04MK220	RGOCA		OC	$425.00	6.788053
143806400000		98897	20100506	20100825	PAID	COMPLETE	2248256		MOBILE MEDICAL CORP	$6,261.00	1	6F	761	C04MK220	RGOCA		RI	$1,650.00	26.353618
143806400000		98897	20100506	20100825	PAID	COMPLETE	2248256		MOBILE MEDICAL CORP	$6,261.00	1	6F	761	C04MK220	RGOCA		KL	$4,186.00	66.858329
834825400000		94978224	20100506	20100614	PAID	COMPLETE	2221487	90	WILLIAMS SCOTSMAN INC	$83.00	1	6F	761	C04MK220	RGOCA		OC	$83.00	100
476355400000		136633	20100507	20100730	PAID	COMPLETE	2247576		CCB INC	$201,392.44	1	6F	761	C04MK220	RGOCA		KL	$201,392.44	100
688825400000		90035	20100507	20100609	PAID	COMPLETE	2251097		EASTERN ANALYTICAL INC	$829.00	1	6F	761	C04MK220	RGOCA		OC	$829.00	100
334925400000		126152	20100507	20100609	PAID	COMPLETE	2249763		LACONIA ICE COMPANY INC	$133.00	1	6F	761	C04MK220	RGOCA		MX	$26.60	20
728035400000	E1699642		20100507	20100616	PAID	COMPLETE	2214695	10	SECURITAS SECURITY SERVICES USA INC	$4,180.80	1	6F	761	C04MK220	RGOCA		OC	$2,627.50	62.846824
593825400000		78240	20100507	20100611	PAID	COMPLETE	2249914		TF MORAN INC	$2,157.28	1	6F	761	C04MK220	RGOCA		MX	$32.00	1.483349
593825400000		78240	20100507	20100611	PAID	COMPLETE	2249914		TF MORAN INC	$2,157.28	1	6F	761	C04MK220	RGOCA		OC	$65.28	3.026033
593825400000		78240	20100507	20100611	PAID	COMPLETE	2249914		TF MORAN INC	$2,157.28	1	6F	761	C04MK220	RGOCA		KL	$2,060.00	95.490618
416325400000		230563	20100508	20100611	PAID	COMPLETE	2200226	10	COMENSURA INC	$80,618.28	1	6F	760	C04MK220	NROCA		KL	$3,120.00	100
416325400000		230563	20100508	20100611	PAID	COMPLETE	2200226	10	COMENSURA INC	$80,618.28	24	6F	760	C04MK220	RGOCA		KL	$1,029.60	100
916325400000		230564	20100508	20100611	PAID	COMPLETE	2200226	10	COMENSURA INC	$2,015.55	1	6F	760	C04MK220	NROCA		KL	$78.00	100
916325400000		230564	20100508	20100611	PAID	COMPLETE	2200226	10	COMENSURA INC	$2,015.55	20	6F	760	C04MK220	RGOCA		KL	$25.74	100
329925400000		2010050277	20100510	20100520	PAID	COMPLETE	2233443	3	MCLANE GRAF RAULERSON &	$19,973.50	1	6F	56	C04MK220	RGOCA		LS	$19,973.50	100
143825400000		126393	20100511	20100614	PAID	COMPLETE	2249763		LACONIA ICE COMPANY INC	$126.00	1	6F	761	C04MK220	RGOCA		MX	$25.20	20
945035400000	2009586-09		20100511	20100616	PAID	COMPLETE	2249395		MAVERICK SUPPORTS & SERVICES INC	$1,540.00	1	6F	761	C04MK220	RGOCA		KL	$1,540.00	100
911825400000		11129	20100511	20100614	PAID	COMPLETE	2250504	36	O'CONNOR CORP	$86,960.13	1	6F	761	C04MK220	RGOCA	BMP	OC	$148.00	0.170193
911825400000		11129	20100511	20100614	PAID	COMPLETE	2250504	36	O'CONNOR CORP	$86,960.13	1	6F	761	C04MK220	RGOCA	ST1	OC	$992.00	1.140753
911825400000		11129	20100511	20100614	PAID	COMPLETE	2250504	36	O'CONNOR CORP	$86,960.13	1	6F	761	C04MK220	RGOCA	BMP	KL	$10,679.76	12.281214
911825400000		11129	20100511	20100614	PAID	COMPLETE	2250504	36	O'CONNOR CORP	$86,960.13	1	6F	761	C04MK220	RGOCA	ST1	KL	$75,140.37	86.40784
404925400000		808565	20100512	20100611	PAID	COMPLETE	2248825	7	ATLANTIC CONTRACTING &	$179,336.90	1	6F	761	C04MK220	RGOCA	ST1	KL	$6,504.30	3.626861
667035400000	10-1030		20100512	20100601	PAID	COMPLETE	2252299		COMPLIANCE MANAGEMENT LLC	$2,275.00	1	6F	761	C04MK220	RGOCA		KL	$2,275.00	100
258355400000		51210	20100512	20100715	PAID	COMPLETE	2248256		MOBILE MEDICAL CORP	$16,039.00	1	6F	761	C04MK220	RGOCA		KL	$11,934.00	74.406135
258355400000		51210	20100512	20100715	PAID	COMPLETE	2248256		MOBILE MEDICAL CORP	$16,039.00	1	6F	761	C04MK220	RGOCA		OC	$2,455.00	15.306441
258355400000		51210	20100512	20100715	PAID	COMPLETE	2248256		MOBILE MEDICAL CORP	$16,039.00	1	6F	761	C04MK220	RGOCA		RI	$1,650.00	10.287424
949045400000		118014	20100512	20100702	PAID	COMPLETE	2251868		R W BECK INC	$16,315.50	1	6F	761	C04MK220	RGOCA		OC	$61.50	0.376942
949045400000		118014	20100512	20100702	PAID	COMPLETE	2251868		R W BECK INC	$16,315.50	1	6F	761	C04MK220	RGOCA		KL	$16,254.00	99.623058
389625400000		1355879	20100512	20100614	PAID	COMPLETE	2247849		WASHINGTON GROUP INTERNATIONAL INC	$1,102,548.49	1	6F	761	C04MK220	RGOCA		KL	$1,102,548.49	100
194035400000		120206	20100513	20100617	PAID	COMPLETE	2249763		LACONIA ICE COMPANY INC	$112.00	1	6F	761	C04MK220	RGOCA		MX	$22.40	20
581035400000	S009721		20100513	20100618	PAID	COMPLETE	2241257	8	THYSSENKRUPP SAFWAY INC	$53,826.39	1	6F	761	C04MK220	RGOCA		KL	$6,011.84	11.168945
455035400000		104470	20100513	20100618	PAID	COMPLETE	2254078		WHITING SYSTEMS INC	$33,747.51	1	6F	761	C04MK220	RGOCA		MX	$27,747.51	100
455035400000		104470	20100513	20100618	PAID	COMPLETE	2254078		WHITING SYSTEMS INC	$33,747.51	9998	6F	761	C04MK220	RGOCA		MX	$6,000.00	100
282435400000		2010051168	20100514	20100526	PAID	COMPLETE	2233443	6	MCLANE GRAF RAULERSON &	$1,470.70	1	6F	56	C04MK220	RGOCA		LS	$1,470.70	100

78735400000	E1706441		20100514	20100621	PAID	COMPLETE	2214695	10	SECURITAS SECURITY SERVICES USA INC	$2,659.20	1	6F	761	C04MK220	RGOCA		OC	$2,659.20	100
740825400000		1029	20100514	20100616	PAID	COMPLETE	2247520		UDELSMAN ASSOCIATES	$10,637.50	1	6F	761	C04MK220	RGOCA		KL	$10,637.50	100
26925400000		230922	20100515	20100618	PAID	COMPLETE	2200226	10	COMENSURA INC	$1,466.50	1	6F	760	C04MK220	NROCA		KL	$78.00	100
26925400000		230922	20100515	20100618	PAID	COMPLETE	2200226	10	COMENSURA INC	$1,466.50	23	6F	760	C04MK220	RGOCA		KL	$32.18	100
595925400000		230921	20100515	20100618	PAID	COMPLETE	2200226	10	COMENSURA INC	$58,657.84	1	6F	760	C04MK220	NROCA		KL	$3,120.00	100
595925400000		230921	20100515	20100618	PAID	COMPLETE	2200226	10	COMENSURA INC	$58,657.84	26	6F	760	C04MK220	RGOCA		KL	$1,287.00	100
357367400000	09FTS018-19		20100515	20110214	PAID	COMPLETE	2248425		JOHN TURNER CONSULTING INC	$882.50	1	6F	761	C04MK220	RGOCA		KL	$882.50	100
574485400000	CEMS-2300A		20100517	20100804	PAID	COMPLETE	2251761		CEMTEK ENVIRONMENTAL INC	$4,546.70	1	6F	761	C04MK220	RGOCA		KL	$4,546.70	100
808635400000		1012	20100517	20100616	PAID	COMPLETE	2254459		WE CLEAN AIR INC	$888.00	1	6F	761	C04MK220	RGOCA	ST1	KL	$888.00	100
228735400000		127374	20100518	20100621	PAID	COMPLETE	2249763		LACONIA ICE COMPANY INC	$112.00	1	6F	761	C04MK220	RGOCA		MX	$22.40	20
246435400000		11141	20100518	20100621	PAID	COMPLETE	2250504	36	O'CONNOR CORP	$56,421.60	1	6F	761	C04MK220	RGOCA	BMP	KL	$36,032.58	63.863095
246435400000		11141	20100518	20100621	PAID	COMPLETE	2250504	36	O'CONNOR CORP	$56,421.60	1	6F	761	C04MK220	RGOCA	ST1	KL	$20,149.02	35.711536
246435400000		11141	20100518	20100621	PAID	COMPLETE	2250504	36	O'CONNOR CORP	$56,421.60	1	6F	761	C04MK220	RGOCA	ST1	OC	$120.00	0.212685
246435400000		11141	20100518	20100621	PAID	COMPLETE	2250504	36	O'CONNOR CORP	$56,421.60	1	6F	761	C04MK220	RGOCA	BMP	OC	$120.00	0.212684
830735400000	10-1031		20100519	20100608	PAID	COMPLETE	2252299		COMPLIANCE MANAGEMENT LLC	$2,310.00	1	6F	761	C04MK220	RGOCA		KL	$2,310.00	100
857845400000		78337	20100519	20100802	PAID	COMPLETE	2240832	2	TF MORAN INC	$8,684.17	1	6F	761	C04MK220	RGOCA		FO	$6,692.77	77.06862
857845400000		78337	20100519	20100802	PAID	COMPLETE	2240832	2	TF MORAN INC	$8,684.17	1	6F	761	C04MK220	RGOCA		KL	$1,940.00	22.339498
857845400000		78337	20100519	20100802	PAID	COMPLETE	2240832	2	TF MORAN INC	$8,684.17	1	6F	761	C04MK220	RGOCA		OC	$51.40	0.591882
770735400000		78336	20100519	20100623	PAID	COMPLETE	2248213		TF MORAN INC	$4,090.00	1	6F	761	C04MK220	RGOCA	SWP	OC	$2,400.00	58.679707
770735400000		78336	20100519	20100623	PAID	COMPLETE	2248213		TF MORAN INC	$4,090.00	1	6F	761	C04MK220	RGOCA	SWP	KL	$1,690.00	41.320293
908545400000		78338	20100519	20100701	PAID	COMPLETE	2250158		TF MORAN INC	$216.00	1	6F	761	C04MK220	RGOCA		KL	$216.00	100
570735400000		78339	20100519	20100623	PAID	COMPLETE	2250208		TF MORAN INC	$955.00	1	6F	761	C04MK220	RGOCA	LSC	KL	$887.50	92.931937
570735400000		78339	20100519	20100623	PAID	COMPLETE	2250208		TF MORAN INC	$955.00	1	6F	761	C04MK220	RGOCA	LSC	OC	$67.50	7.068063
959045400000		14873	20100520	20100628	PAID	COMPLETE	2248865		KRIEBEL ENGINEERED EQUIPMENT	$74,289.25	1	6F	761	C04MK220	RGOCA		MX	$74,289.25	100
51735400000		11150	20100520	20100623	PAID	COMPLETE	2250504	7	O'CONNOR CORP	$2,583.23	1	6F	761	C04MK220	RGOCA	BMP	KL	$2,583.23	100
94435400000		37029227590100200000	20100521	20100601	PAID	COMPLETE	2248294	9	AMERICAN EXPRESS TRAVEL	$80,508.47	284	6F	761	C04MK220	RGOCA		MX	$33.15	100
94435400000		37029227590100200000	20100521	20100601	PAID	COMPLETE	2248294	9	AMERICAN EXPRESS TRAVEL	$80,508.47	290	6F	760	C04MK220	RGOCA		MX	$164.50	100
94435400000		37029227590100200000	20100521	20100601	PAID	COMPLETE	2248294	9	AMERICAN EXPRESS TRAVEL	$80,508.47	339	6F	761	C04MK220	RGOCA		MX	$421.60	100
294435400000		37029227590100200000	20100521	20100601	PAID	COMPLETE	2248294	9	AMERICAN EXPRESS TRAVEL	$30,487.95	60	6F	760	C04MK220	RGOCA		MX	$51.73	100
638975400000	PSCAP00001		20100521	20100715	PAID	COMPLETE	2254288		DEANGELIS RAILROAD CONTRACTORS	$30,033.00	1	6F	761	C04MK220	RGOCA		KL	$30,033.00	100
634075400000	MRMCK-2010-005		20100521	20100708	PAID	COMPLETE	2222187	23	JANUS MANAGEMENT ASSOCIATES	$19,802.41	1	6F	56	C04MK220	RGOCA		LS	$19,802.41	100
432935400000		126503	20100521	20100624	PAID	COMPLETE	2249763		LACONIA ICE COMPANY INC	$122.50	1	6F	761	C04MK220	RGOCA		MX	$24.50	20
826045400000	E1712332		20100521	20100628	PAID	COMPLETE	2214695	10	SECURITAS SECURITY SERVICES USA INC	$3,134.70	1	6F	761	C04MK220	RGOCA		OC	$3,134.70	100
399435400000		231482	20100522	20100625	PAID	COMPLETE	2200226	10	COMENSURA INC	$65,315.03	1	6F	760	C04MK220	NROCA		KL	$3,120.00	100
399435400000		231482	20100522	20100625	PAID	COMPLETE	2200226	10	COMENSURA INC	$65,315.03	26	6F	760	C04MK220	RGOCA		KL	$1,287.00	100
899435400000		231483	20100522	20100625	PAID	COMPLETE	2200226	10	COMENSURA INC	$1,632.91	1	6F	760	C04MK220	NROCA		KL	$78.00	100
899435400000		231483	20100522	20100625	PAID	COMPLETE	2200226	10	COMENSURA INC	$1,632.91	22	6F	760	C04MK220	RGOCA		KL	$32.18	100
68045400000		718312	20100522	20100628	PAID	COMPLETE	2250173		HALEY & ALDRICH INC	$6,770.13	1	6F	761	C04MK220	RGOCA		OC	$3,465.53	51.18853
68045400000		718312	20100522	20100628	PAID	COMPLETE	2250173		HALEY & ALDRICH INC	$6,770.13	1	6F	761	C04MK220	RGOCA		IT	$127.10	1.877364
68045400000		718312	20100522	20100628	PAID	COMPLETE	2250173		HALEY & ALDRICH INC	$6,770.13	1	6F	761	C04MK220	RGOCA		KL	$3,177.50	46.934106
988045400000	2010-197		20100525	20100624	PAID	COMPLETE	2248038	20	AYER ELECTRIC LLC	$4,968.18	1	6F	761	C04MK220	RGOCA		KL	$349.14	7.027523
528545400000	995-REV		20100525	20100726	PAID	COMPLETE	2252288		FOX EQUIPMENT LLC	$152,343.00	1	6F	761	C04MK220	RGOCA		MX	$152,343.00	100
108106400000	00330-01		20100525	20100816	PAID	COMPLETE	2254354		JOHN W EGAN CO INC	$61,020.00	1	6F	761	C04MK220	RGOCA		KL	$61,020.00	100
847045400000		127295	20100525	20100628	PAID	COMPLETE	2249763		LACONIA ICE COMPANY INC	$119.00	1	6F	761	C04MK220	RGOCA		MX	$107.10	90
247935400000		96039314	20100526	20100716	PAID	COMPLETE	2247513		SIEMENS POWER GENERATION INC	$3,565,832.00	1	6F	761	C04MK220	RGOCA		KL	$3,565,832.00	100
147935400000	S009762		20100526	20100701	PAID	COMPLETE	2241257	8	THYSSENKRUPP SAFWAY INC	$100,702.20	1	6F	761	C04MK220	RGOCA		KL	$995.93	0.988985
215685400000	CEMS-2298A		20100527	20100729	PAID	COMPLETE	2251761		CEMTEK ENVIRONMENTAL INC	$3,783.85	1	6F	761	C04MK220	RGOCA		KL	$3,783.85	100
832445400000		85936	20100527	20100719	PAID	COMPLETE	2250144		DEARBORN MID-WEST CONVEYOR COMPANY	$2,971,628.10	1	6F	761	C04MK220	RGOCA		KL	$2,971,628.10	100
297535400000	16354657-2		20100527	20100607	PAID	COMPLETE	2249620	416	F W WEBB CO	$208.85	1	6F	761	C04MK220	RGOCA			$213.11	100
627865400000		50092211	20100527	20100924	PAID	COMPLETE	2250067		SIEMENS ENERGY INC	$79,291.10	2	6F	761	C04MK220	RGOCA	MCC	MX	$79,291.10	100
727865400000		50092210	20100527	20100714	PAID	COMPLETE	2250067		SIEMENS ENERGY INC	$45,497.00	2	6F	761	C04MK220	RGOCA	MCC	MX	$45,497.00	100
827865400000		50092212	20100527	20100714	PAID	COMPLETE	2250067		SIEMENS ENERGY INC	$9,432.00	2	6F	761	C04MK220	RGOCA	MCC	MX	$9,432.00	100
927865400000		50092197	20100527	20100714	PAID	COMPLETE	2250067		SIEMENS ENERGY INC	$277,518.85	2	6F	761	C04MK220	RGOCA	MCC	MX	$277,518.85	100
530545400000	2010-204		20100528	20100706	PAID	COMPLETE	2248038	3	AYER ELECTRIC LLC	$1,163.80	1	6F	761	C04MK220	RGOCA	BC	KL	$1,163.80	100
430545400000	2010-205		20100528	20100628	PAID	COMPLETE	2248038	20	AYER ELECTRIC LLC	$3,322.56	1	6F	761	C04MK220	RGOCA		KL	$581.90	17.513604
430545400000	2010-205		20100528	20100628	PAID	COMPLETE	2248038	20	AYER ELECTRIC LLC	$3,322.56	1	6F	761	C04MK220	RGOCR		KL	$120.20	3.617692
771555400000	10-1032		20100528	20100621	PAID	COMPLETE	2252299		COMPLIANCE MANAGEMENT LLC	$1,890.00	1	6F	761	C04MK220	RGOCA		KL	$1,890.00	100
905545400000		128875	20100528	20100702	PAID	COMPLETE	2249763		LACONIA ICE COMPANY INC	$112.00	1	6F	761	C04MK220	RGOCA		MX	$100.80	90
297355400000		7	20100528	20100816	PAID	COMPLETE	2250989		MERRILL IRON & STEEL INC	$53,108.42	1	6F	761	C04MK220	RGOCA		MX	$53,108.42	100
684255400000	E1718275		20100528	20100714	PAID	COMPLETE	2214695	10	SECURITAS SECURITY SERVICES USA INC	$3,610.20	1	6F	761	C04MK220	RGOCA		OC	$3,610.20	100
440545400000	S009826		20100528	20100706	PAID	COMPLETE	2241257	8	THYSSENKRUPP SAFWAY INC	$24,932.60	1	6F	761	C04MK220	RGOCA	ST1	KL	$2,296.82	9.212116
193145400000		232484	20100529	20100706	PAID	COMPLETE	2200226	10	COMENSURA INC	$1,628.00	1	6F	760	C04MK220	NROCA		KL	$78.00	100
193145400000		232484	20100529	20100706	PAID	COMPLETE	2200226	10	COMENSURA INC	$1,628.00	21	6F	760	C04MK220	RGOCA		KL	$45.05	100

683145400000		232483	20100529	20100706	PAID	COMPLETE	2200226	10	COMENSURA INC	$65,116.10	1	6F	760	C04MK220	NROCA		KL		$3,120.00	100
683145400000		232483	20100529	20100706	PAID	COMPLETE	2200226	10	COMENSURA INC	$65,116.10	23	6F	760	C04MK220	RGOCA		KL		$1,801.80	100
618645400000		1	20100531	20100707	PAID	COMPLETE	2254876		GEORGE R CAIRNS AND SONS INC	$39,233.00	1	6F	761	C04MK220	RGOCA		KL		$39,233.00	100
377575400000		6410	20100601	20100811	PAID	COMPLETE	2233788	26	HUTTER CONSTRUCTION CORP	$20,731.00	1	6F	761	C04MK220	RGOCA		KL		$20,731.00	100
660645400000		5	20100601	20100806	PAID	COMPLETE	2252748		MERRILL IRON & STEEL TRANSIT LLC	$1,447,449.93	1	6F	761	C04MK220	RGOCA		KL		$1,447,449.93	100
968845400000		11171	20100601	20100714	PAID	COMPLETE	2250504	36	O'CONNOR CORP	$20,059.96	1	6F	761	C04MK220	RGOCA	BMP	KL		$14,870.83	74.131903
968845400000		11171	20100601	20100714	PAID	COMPLETE	2250504	36	O'CONNOR CORP	$20,059.96	1	6F	761	C04MK220	RGOCA	ST1	KL		$2,705.13	13.485221
968845400000		11171	20100601	20100714	PAID	COMPLETE	2250504	36	O'CONNOR CORP	$20,059.96	1	6F	761	C04MK220	RGOCA	ST1	CE		$2,484.00	12.382876
704145400000	1290850-0001		20100602	20100614	PAID	COMPLETE	2246676	2636	SAFETY SOURCE NE	$343.30	1	6F	761	C04MK220	RGOCA		MX		$95.00	100
704145400000	1290850-0001		20100602	20100614	PAID	COMPLETE	2246676	2636	SAFETY SOURCE NE	$343.30	2	6F	761	C04MK220	RGOCA		MX		$95.00	100
704145400000	1290850-0001		20100602	20100614	PAID	COMPLETE	2246676	2636	SAFETY SOURCE NE	$343.30	3	6F	761	C04MK220	RGOCA		MX		$47.50	100
704145400000	1290850-0001		20100602	20100614	PAID	COMPLETE	2246676	2636	SAFETY SOURCE NE	$343.30	4	6F	761	C04MK220	RGOCA		MX		$95.00	100
704145400000	1290850-0001		20100602	20100614	PAID	COMPLETE	2246676	2636	SAFETY SOURCE NE	$343.30	9998	6F	761	C04MK220	RGOCA		MX		$14.13	100
2355400000		2010060038	20100603	20100617	PAID	COMPLETE	2233443	3	MCLANE GRAF RAULERSON &	$3,586.90	1	6F	56	C04MK220	RGOCA		LS		$3,586.90	100
969555400000		2010060039	20100603	20100621	PAID	COMPLETE	2233443	6	MCLANE GRAF RAULERSON &	$789.68	1	6F	56	C04MK220	RGOCA		LS		$789.68	100
665555400000	1495-12		20100603	20100802	PAID	COMPLETE	2250142		SIEMENS WATER TECHNOLOGIES	$898,412.00	1	6F	761	C04MK220	RGOCA		KL		$898,412.00	100
183255400000	10-1033		20100604	20100629	PAID	COMPLETE	2252299		COMPLIANCE MANAGEMENT LLC	$1,470.00	1	6F	761	C04MK220	RGOCA		KL		$1,470.00	100
869645400000		130933	20100604	20100707	PAID	COMPLETE	2249763		LACONIA ICE COMPANY INC	$105.00	1	6F	761	C04MK220	RGOCA		MX		$94.50	90
644555400000	E1725200		20100604	20100719	PAID	COMPLETE	2214695	10	SECURITAS SECURITY SERVICES USA INC	$2,252.20	1	6F	761	C04MK220	RGOCA		OC		$2,252.20	100
504645400000		232550	20100605	20100709	PAID	COMPLETE	2200226	10	COMENSURA INC	$1,329.70	19	6F	760	C04MK220	RGOCA		KL		$19.31	100
793645400000		232549	20100605	20100709	PAID	COMPLETE	2200226	10	COMENSURA INC	$53,185.18	20	6F	760	C04MK220	RGOCA		KL		$772.20	100
413695400000		267665	20100607	20100903	PAID	COMPLETE	2252305	16	COHEN STEEL SUPPLY INC	$14.08	1	6F	761	C04MK220	RGOCA				$14.08	100
345555400000	27260-1REV		20100607	20100816	PAID	COMPLETE	2254709		E S BOULOS COMPANY	$192,052.28	1	6F	761	C04MK220	RGOCA		KL		$192,052.28	100
362455400000	27261-1REV		20100607	20100816	PAID	COMPLETE	2254709		E S BOULOS COMPANY	$3,725.31	1	6F	761	C04MK220	RGOCA		KL		$2,306.16	61.905184
362455400000	27261-1REV		20100607	20100816	PAID	COMPLETE	2254709		E S BOULOS COMPANY	$3,725.31	1	6F	761	C04MK220	RGOCA		MX		$1,419.15	38.094816
471255400000	2010-211		20100608	20100708	PAID	COMPLETE	2248038	20	AYER ELECTRIC LLC	$3,724.16	1	6F	761	C04MK220	RGOCR		KL		$465.52	12.5
260255400000	14232-01		20100608	20100729	PAID	COMPLETE	2254218		AZCO INC	$83,349.00	1	6F	761	C04MK220	RGOCA		KL		$83,349.00	100
245555400000		136699	20100608	20100802	PAID	COMPLETE	2247576		CCB INC	$132,273.34	1	6F	761	C04MK220	RGOCA		KL		$132,273.34	100
546555400000	2009586-10		20100608	20100719	PAID	COMPLETE	2249395		MAVERICK SUPPORTS & SERVICES INC	$5,435.51	1	6F	761	C04MK220	RGOCA		KL		$5,435.51	100
370455400000		29185	20100609	20100715	PAID	COMPLETE	2250102		CAVANAUGH TOCCI ASSOC INC	$2,342.50	1	6F	761	C04MK220	RGOCA		KL		$2,330.00	99.466382
370455400000		29185	20100609	20100715	PAID	COMPLETE	2250102		CAVANAUGH TOCCI ASSOC INC	$2,342.50	1	6F	761	C04MK220	RGOCA		OC		$12.50	0.533618
650455400000	10-1035		20100609	20100630	PAID	COMPLETE	2252299		COMPLIANCE MANAGEMENT LLC	$2,240.00	1	6F	761	C04MK220	RGOCA		KL		$2,240.00	100
503806400000		100532	20100609	20100824	PAID	COMPLETE	2248256		MOBILE MEDICAL CORP	$2,541.00	1	6F	761	C04MK220	RGOCA		KL		$2,106.00	82.880756
503806400000		100532	20100609	20100824	PAID	COMPLETE	2248256		MOBILE MEDICAL CORP	$2,541.00	1	6F	761	C04MK220	RGOCA		OC		$435.00	17.119244
188355400000		11188	20100609	20100715	PAID	COMPLETE	2250504	7	O'CONNOR CORP	$2,386.84	1	6F	761	C04MK220	RGOCA	BMP	KL		$2,386.84	100
139355400000		118657	20100609	20100617	PAID	COMPLETE	2251868		R W BECK INC	-$1,449.00	1	6F	761	C04MK220	RGOCA		KL		-$1,449.00	100
943389400000	2009-059P		20100609	20111028	PAID	COMPLETE			STEVEN E PATNAUDE LCR	$4,534.00	1	6F	56	C04MK220	RGOCA		FO	MKAA 0	$4,534.00	100
138006400000	MRMCK-2010-006		20100610	20100811	PAID	COMPLETE	2222187	23	JANUS MANAGEMENT ASSOCIATES	$10,865.34	1	6F	56	C04MK220	RGOCA		LS		$10,865.34	100
807355400000		128210	20100610	20100715	PAID	COMPLETE	2249763		LACONIA ICE COMPANY INC	$98.00	1	6F	761	C04MK220	RGOCA		MX		$88.20	90
904355400000		1359221	20100610	20100714	PAID	COMPLETE	2247849		WASHINGTON GROUP INTERNATIONAL INC	$1,163,216.98	1	6F	761	C04MK220	RGOCA		KL		$1,163,216.98	100
458118400000	09FTS018-20		20100611	20110408	PAID	COMPLETE	2248425		JOHN TURNER CONSULTING INC	$740.00	1	6F	761	C04MK220	RGOCA		KL		$740.00	100
724665400000	E1730566		20100611	20100723	PAID	COMPLETE	2214695	10	SECURITAS SECURITY SERVICES USA INC	$2,659.20	1	6F	761	C04MK220	RGOCA		OC		$2,659.20	100
230355400000		233094	20100612	20100715	PAID	COMPLETE	2200226	10	COMENSURA INC	$1,195.08	1	6F	760	C04MK220	NROCA		KL		$62.40	100
230355400000		233094	20100612	20100715	PAID	COMPLETE	2200226	10	COMENSURA INC	$1,195.08	16	6F	760	C04MK220	RGOCA		KL		$38.61	100
230355400000		233094	20100612	20100715	PAID	COMPLETE	2200226	10	COMENSURA INC	$1,195.08	18	6F	760	C04MK220	RGOCA		KL		$0.35	100
720355400000		233093	20100612	20100715	PAID	COMPLETE	2200226	10	COMENSURA INC	$47,802.73	1	6F	760	C04MK220	NROCA		KL		$2,496.00	100
720355400000		233093	20100612	20100715	PAID	COMPLETE	2200226	10	COMENSURA INC	$47,802.73	17	6F	760	C04MK220	RGOCA		KL		$14.00	100
720355400000		233093	20100612	20100715	PAID	COMPLETE	2200226	10	COMENSURA INC	$47,802.73	19	6F	760	C04MK220	RGOCA		KL		$1,544.40	100
227555400000		95046659	20100612	20100719	PAID	COMPLETE	2221487	112	WILLIAMS SCOTSMAN INC	$803.00	1	6F	761	C04MK220	RGOCA		OC		$401.50	50
327555400000		95046660	20100612	20100719	PAID	COMPLETE	2221487	112	WILLIAMS SCOTSMAN INC	$803.00	1	6F	761	C04MK220	RGOCA		OC		$401.50	50
537455400000	08062NJMP7		20100614	20100802	PAID	COMPLETE	2251685		INDUSTRIAL AIR FLOW DYNAMICS	$2,090.00	1	6F	761	C04MK220	RGOCA		KL		$2,090.00	100
429755400000		11200	20100614	20100719	PAID	COMPLETE	2250504	36	O'CONNOR CORP	$4,212.00	1	6F	761	C04MK220	RGOCA	BMP	KL		$540.00	12.820513
429755400000		11200	20100614	20100719	PAID	COMPLETE	2250504	36	O'CONNOR CORP	$4,212.00	1	6F	761	C04MK220	RGOCA	ST1	KL		$3,672.00	87.179487
92755400000	10-1037		20100615	20100706	PAID	COMPLETE	2252299		COMPLIANCE MANAGEMENT LLC	$2,240.00	1	6F	761	C04MK220	RGOCA		KL		$2,240.00	100
848755400000		2010061120	20100615	20100623	PAID	COMPLETE	2233443	6	MCLANE GRAF RAULERSON &	$4,273.49	1	6F	56	C04MK220	RGOCA		LS		$4,273.49	100
68665400000		78430	20100615	20100721	PAID	COMPLETE	2249914		TF MORAN INC	$1,956.76	1	6F	761	C04MK220	RGOCA		OC		$21.76	1.112042
68665400000		78430	20100615	20100721	PAID	COMPLETE	2249914		TF MORAN INC	$1,956.76	1	6F	761	C04MK220	RGOCA		KL		$1,935.00	98.887958
69665400000		91233	20100616	20100726	PAID	COMPLETE	2251097		EASTERN ANALYTICAL INC	$826.00	1	6F	761	C04MK220	RGOCA	WWTP	OC		$826.00	100
832806400000		100927	20100616	20100825	PAID	COMPLETE	2248256		MOBILE MEDICAL CORP	$3,446.00	1	6F	761	C04MK220	RGOCA		KL		$3,016.00	87.521764
832806400000		100927	20100616	20100825	PAID	COMPLETE	2248256		MOBILE MEDICAL CORP	$3,446.00	1	6F	761	C04MK220	RGOCA		OC		$430.00	12.478236
962065400000		130572	20100617	20100721	PAID	COMPLETE	2249763		LACONIA ICE COMPANY INC	$126.00	1	6F	761	C04MK220	RGOCA		MX		$113.40	90
26365400000		50093135	20100617	20101015	PAID	COMPLETE	2250067		SIEMENS ENERGY INC	$64,295.94	1	6F	761	C04MK220	RGOCA	LMV	MX		$64,295.94	100
126365400000		50093140	20100617	20100809	PAID	COMPLETE	2250067		SIEMENS ENERGY INC	$22,731.00	1	6F	761	C04MK220	RGOCA	LVS	MX		$22,731.00	100

916365400000		50093134	20100617	20101015	PAID	COMPLETE	2250067		SIEMENS ENERGY INC	$42,863.96	1	6F	761	C04MK220	RGOCA	LMV	MX		$42,863.96	100
227665400000		78471	20100617	20100820	PAID	COMPLETE	2240832	2	TF MORAN INC	$6,091.54	1	6F	761	C04MK220	RGOCA		KL		$5,462.50	89.673547
227665400000		78471	20100617	20100820	PAID	COMPLETE	2240832	2	TF MORAN INC	$6,091.54	1	6F	761	C04MK220	RGOCA		FO		$575.00	9.439321
227665400000		78471	20100617	20100820	PAID	COMPLETE	2240832	2	TF MORAN INC	$6,091.54	1	6F	761	C04MK220	RGOCA		OC		$54.04	0.887132
185175400000		78473	20100617	20100721	PAID	COMPLETE	2248213		TF MORAN INC	$3,588.00	1	6F	761	C04MK220	RGOCA		OC		$2,000.00	55.74136
185175400000		78473	20100617	20100721	PAID	COMPLETE	2248213		TF MORAN INC	$3,588.00	1	6F	761	C04MK220	RGOCA		KL		$1,588.00	44.25864
886665400000		78472	20100617	20100721	PAID	COMPLETE	2250158		TF MORAN INC	$1,641.60	1	6F	761	C04MK220	RGOCA		PS		$171.60	10.453216
886665400000		78472	20100617	20100721	PAID	COMPLETE	2250158		TF MORAN INC	$1,641.60	1	6F	761	C04MK220	RGOCA		KL		$1,470.00	89.546784
986665400000		78475	20100617	20100721	PAID	COMPLETE	2251295		TF MORAN INC	$762.16	1	6F	761	C04MK220	RGOCA		KL		$736.00	96.56765
986665400000		78475	20100617	20100721	PAID	COMPLETE	2251295		TF MORAN INC	$762.16	1	6F	761	C04MK220	RGOCA		OC		$26.16	3.43235
788075400000	E1736505		20100618	20100728	PAID	COMPLETE	2214695	10	SECURITAS SECURITY SERVICES USA INC	$2,659.20	1	6F	761	C04MK220	RGOCA		OC		$2,659.20	100
226365400000		50093243	20100618	20100809	PAID	COMPLETE	2250067		SIEMENS ENERGY INC	$25,491.00	1	6F	761	C04MK220	RGOCA	LMV	MX		$25,491.00	100
236955400000		50093245	20100618	20101015	PAID	COMPLETE	2250067		SIEMENS ENERGY INC	$108,489.50	1	6F	761	C04MK220	RGOCA	LMV	MX		$108,489.50	100
336955400000		50093244	20100618	20100809	PAID	COMPLETE	2250067		SIEMENS ENERGY INC	$379,713.25	1	6F	761	C04MK220	RGOCA	LMV	MX		$379,713.25	100
38755400000		233652	20100619	20100722	PAID	COMPLETE	2200226	10	COMENSURA INC	$51,167.39	1	6F	760	C04MK220	NROCA		KL		$2,496.00	100
38755400000		233652	20100619	20100722	PAID	COMPLETE	2200226	10	COMENSURA INC	$51,167.39	18	6F	760	C04MK220	RGOCA		KL		$1,673.10	100
538755400000		233653	20100619	20100722	PAID	COMPLETE	2200226	10	COMENSURA INC	$1,279.23	1	6F	760	C04MK220	NROCA		KL		$62.40	100
538755400000		233653	20100619	20100722	PAID	COMPLETE	2200226	10	COMENSURA INC	$1,279.23	15	6F	760	C04MK220	RGOCA		KL		$41.83	100
713165400000		37029227590100200000	20100621	20100701	PAID	COMPLETE	2248294	7	AMERICAN EXPRESS TRAVEL	$67,815.93	51	6F	56	C04MK220	RGOCA		MX		$200.00	100
503165400000		37029227590100200000	20100621	20100701	PAID	COMPLETE	2248294	9	AMERICAN EXPRESS TRAVEL	$92,856.05	151	6F	760	C04MK220	RGOCA		MX		$70.00	100
503165400000		37029227590100200000	20100621	20100701	PAID	COMPLETE	2248294	9	AMERICAN EXPRESS TRAVEL	$92,856.05	235	6F	761	C04MK220	RGOCA		MX		$93.80	100
503165400000		37029227590100200000	20100621	20100701	PAID	COMPLETE	2248294	9	AMERICAN EXPRESS TRAVEL	$92,856.05	272	6F	761	C04MK220	RGOCA		MX		$33.23	100
503165400000		37029227590100200000	20100621	20100701	PAID	COMPLETE	2248294	9	AMERICAN EXPRESS TRAVEL	$92,856.05	452	6F	761	C04MK220	RGOCR		MX		$178.20	100
603165400000		37029227590100200000	20100621	20100701	PAID	COMPLETE	2248294	9	AMERICAN EXPRESS TRAVEL	$64,257.73	375	6F	760	C04MK220	RGOCA		MX		$73.71	100
8106400000	00330-02		20100621	20100825	PAID	COMPLETE	2254354		JOHN W EGAN CO INC	$62,480.00	1	6F	761	C04MK220	RGOCA		KL		$62,480.00	100
101175400000		4139	20100622	20100728	PAID	COMPLETE	2230050	14	LOCKE CRANE SERVICES LLC	$1,295.00	1	6F	761	C04MK220	RGOCA		RI		$655.00	50.579151
101175400000		4139	20100622	20100728	PAID	COMPLETE	2230050	14	LOCKE CRANE SERVICES LLC	$1,295.00	1	6F	761	C04MK220	RGOCA		KL		$640.00	49.420849
340175400000	10-1038		20100623	20100713	PAID	COMPLETE	2252299		COMPLIANCE MANAGEMENT LLC	$2,240.00	1	6F	761	C04MK220	RGOCA		KL		$2,240.00	100
265565400000		126750	20100623	20100726	PAID	COMPLETE	2249763		LACONIA ICE COMPANY INC	$119.00	1	6F	761	C04MK220	RGOCA		MX		$107.10	90
420765400000		136530	20100624	20100812	PAID	COMPLETE	2247576		CCB INC	$302,612.83	1	6F	761	C04MK220	RGOCA		KL		$302,612.83	100
743806400000		101448	20100624	20100825	PAID	COMPLETE	2248256		MOBILE MEDICAL CORP	$3,594.00	1	6F	761	C04MK220	RGOCA		KL		$3,094.00	86.087924
743806400000		101448	20100624	20100825	PAID	COMPLETE	2248256		MOBILE MEDICAL CORP	$3,594.00	1	6F	761	C04MK220	RGOCA		OC		$500.00	13.912076
515085400000	E1741802		20100625	20100816	PAID	COMPLETE	2214695	10	SECURITAS SECURITY SERVICES USA INC	$2,659.20	1	6F	761	C04MK220	RGOCA		OC		$2,659.20	100
123765400000		234182	20100626	20100802	PAID	COMPLETE	2200226	10	COMENSURA INC	$1,823.43	1	6F	760	C04MK220	NROCA		KL		$78.00	100
123765400000		234182	20100626	20100802	PAID	COMPLETE	2200226	10	COMENSURA INC	$1,823.43	2	6F	760	C04MK220	NROCA		KL		$78.00	100
123765400000		234182	20100626	20100802	PAID	COMPLETE	2200226	10	COMENSURA INC	$1,823.43	15	6F	760	C04MK220	RGOCA		KL		$32.18	100
613765400000		234181	20100626	20100802	PAID	COMPLETE	2200226	10	COMENSURA INC	$72,935.19	1	6F	760	C04MK220	NROCA		KL		$3,120.00	100
613765400000		234181	20100626	20100802	PAID	COMPLETE	2200226	10	COMENSURA INC	$72,935.19	2	6F	760	C04MK220	NROCA		KL		$3,120.00	100
613765400000		234181	20100626	20100802	PAID	COMPLETE	2200226	10	COMENSURA INC	$72,935.19	17	6F	760	C04MK220	RGOCA		KL		$1,287.00	100
243475400000		719617	20100626	20100805	PAID	COMPLETE	2250173		HALEY & ALDRICH INC	$158.92	1	6F	761	C04MK220	RGOCA		IT		$4.92	3.095897
243475400000		719617	20100626	20100805	PAID	COMPLETE	2250173		HALEY & ALDRICH INC	$158.92	1	6F	761	C04MK220	RGOCA		KL		$123.00	77.397433
243475400000		719617	20100626	20100805	PAID	COMPLETE	2250173		HALEY & ALDRICH INC	$158.92	1	6F	761	C04MK220	RGOCA		OC		$31.00	19.50667
468575400000		26289	20100628	20100910	PAID	COMPLETE	2252748		MERRILL IRON & STEEL TRANSIT LLC	$1,814,427.60	1	6F	761	C04MK220	RGOCA		KL		$1,814,427.60	100
144175400000		96040156	20100628	20100816	PAID	COMPLETE	2247513		SIEMENS POWER GENERATION INC	$3,404,115.50	1	6F	761	C04MK220	RGOCA		KL		$3,404,115.50	100
252775400000		86013	20100629	20100827	PAID	COMPLETE	2250144		DEARBORN MID-WEST CONVEYOR COMPANY	$2,926,565.10	1	6F	761	C04MK220	RGOCA		KL		$2,926,565.10	100
528275400000		131485	20100629	20100802	PAID	COMPLETE	2249763		LACONIA ICE COMPANY INC	$28.00	1	6F	761	C04MK220	RGOCA		MX		$25.20	90
984675400000		51015393	20100629	20100714	PAID	COMPLETE	2247513		SIEMENS POWER GENERATION INC	-$82,893.35	1	6F	761	C04MK220	RGOCA		MX		-$82,893.35	100
621275400000		136022	20100630	20100820	PAID	COMPLETE	2251285		AMETEK SOLIDSTATE CONTROLS	$69,182.75	1	6F	761	C04MK220	RGOCA		MX		$69,182.75	100
871555400000		28198	20100630	20100621	PAID	COMPLETE	2250102		CAVANAUGH TOCCI ASSOC INC	$200.00	1	6F	761	C04MK220	RGOCA		KL		$200.00	100
807775400000		17	20100630	20100722	PAID	COMPLETE	2247458		FRANCIS HARVEY & SONS INC	$805,716.79	1	6F	761	C04MK220	RGOCA		KL		$822,159.99	100
954175400000		2	20100630	20100805	PAID	COMPLETE	2254876		GEORGE R CAIRNS AND SONS INC	$130,234.00	1	6F	761	C04MK220	RGOCA	NPL	KL		$130,234.00	100
745386400000	09FTS018-21		20100630	20101112	PAID	COMPLETE	2248425		JOHN TURNER CONSULTING INC	$911.50	1	6F	761	C04MK220	RGOCA		KL		$911.50	100
694275400000		129494	20100630	20100805	PAID	COMPLETE	2249763		LACONIA ICE COMPANY INC	$133.00	1	6F	761	C04MK220	RGOCA		MX		$119.70	90
732806400000		101545	20100630	20100825	PAID	COMPLETE	2248256		MOBILE MEDICAL CORP	$5,170.00	1	6F	761	C04MK220	RGOCA		RI		$1,650.00	31.914894
732806400000		101545	20100630	20100825	PAID	COMPLETE	2248256		MOBILE MEDICAL CORP	$5,170.00	1	6F	761	C04MK220	RGOCA		KL		$3,120.00	60.348162
732806400000		101545	20100630	20100825	PAID	COMPLETE	2248256		MOBILE MEDICAL CORP	$5,170.00	1	6F	761	C04MK220	RGOCA		OC		$400.00	7.736944
462275400000		1043	20100630	20100805	PAID	COMPLETE	2247520		UDELSMAN ASSOCIATES	$4,375.00	1	6F	761	C04MK220	RGOCA		KL		$4,375.00	100
376275400000		2019712	20100630	20100805	PAID	COMPLETE	2248024	2	WECARE ORGANICS LLC	$10,873.00	1	6F	761	C04MK220	RGOCA		KL		$5,436.50	50
922875400000		95082994	20100630	20100812	PAID	COMPLETE	2247365		WILLIAMS SCOTSMAN INC	$406.25	1	6F	761	C04MK220	RGOCA		KL		$406.25	100
969285400000		119902	20100701	20100818	PAID	COMPLETE	2251868		R W BECK INC	$10,031.00	1	6F	761	C04MK220	RGOCA		KL		$10,031.00	100
958285400000	E1749690		20100702	20100818	PAID	COMPLETE	2214695	10	SECURITAS SECURITY SERVICES USA INC	$2,659.20	1	6F	761	C04MK220	RGOCA		OC	MKAA	0	$2,659.20	100
80075400000		234734	20100703	20100806	PAID	COMPLETE	2200226	10	COMENSURA INC	$54,514.45	1	6F	760	C04MK220	NROCA		KL			$3,120.00	100
80075400000		234734	20100703	20100806	PAID	COMPLETE	2200226	10	COMENSURA INC	$54,514.45	18	6F	760	C04MK220	RGOCA		KL			$836.55	100

580075400000		234735	20100703	20100806	PAID	COMPLETE	2200226	10	COMENSURA INC	$1,362.92	1	6F	760	C04MK220	NROCA	KL	$78.00	100
580075400000		234735	20100703	20100806	PAID	COMPLETE	2200226	10	COMENSURA INC	$1,362.92	15	6F	760	C04MK220	RGOCA	KL	$20.91	100
115865400000		3138607777	20100703	20100804	PAID	COMPLETE	2252152	3274	STAPLES INC	$61.00	1	6F	761	C04MK220	RGOCA		$9.75	100
115865400000		3138607777	20100703	20100804	PAID	COMPLETE	2252152	3274	STAPLES INC	$61.00	2	6F	761	C04MK220	RGOCA		$1.99	100
115865400000		3138607777	20100703	20100804	PAID	COMPLETE	2252152	3274	STAPLES INC	$61.00	3	6F	761	C04MK220	RGOCA		$4.22	100
115865400000		3138607777	20100703	20100804	PAID	COMPLETE	2252152	3274	STAPLES INC	$61.00	4	6F	761	C04MK220	RGOCA		$9.75	100
115865400000		3138607777	20100703	20100804	PAID	COMPLETE	2252152	3274	STAPLES INC	$61.00	5	6F	761	C04MK220	RGOCA		$9.75	100
115865400000		3138607777	20100703	20100804	PAID	COMPLETE	2252152	3274	STAPLES INC	$61.00	6	6F	761	C04MK220	RGOCA		$3.67	100
115865400000		3138607777	20100703	20100804	PAID	COMPLETE	2252152	3274	STAPLES INC	$61.00	7	6F	761	C04MK220	RGOCA		$4.85	100
115865400000		3138607777	20100703	20100804	PAID	COMPLETE	2252152	3274	STAPLES INC	$61.00	8	6F	761	C04MK220	RGOCA		$7.09	100
115865400000		3138607777	20100703	20100804	PAID	COMPLETE	2252152	3274	STAPLES INC	$61.00	9	6F	761	C04MK220	RGOCA		$9.93	100
487375400000	10-1039		20100704	20100723	PAID	COMPLETE	2252299		COMPLIANCE MANAGEMENT LLC	$2,240.00	1	6F	761	C04MK220	RGOCA	KL	$2,240.00	100
841126400000	MRMCK-2010-007		20100705	20100907	PAID	COMPLETE	2222187	23	JANUS MANAGEMENT ASSOCIATES	$9,752.10	1	6F	56	C04MK220	RGOCA	LS	$9,752.10	100
841875400000	S-293159		20100706	20100812	PAID	COMPLETE	2250030		DAVES SEPTIC SERVICE INC	$764.40	1	6F	761	C04MK220	RGOCA	OC	$764.40	100
368575400000		8	20100706	20100910	PAID	COMPLETE	2250989		MERRILL IRON & STEEL INC	$292,558.46	1	6F	761	C04MK220	RGOCA	MX	$292,558.46	100
278575400000		27361	20100707	20100910	PAID	COMPLETE	2254709		E S BOULOS COMPANY	$373,148.78	1	6F	761	C04MK220	RGOCA	KL	$373,148.78	100
742875400000		27362	20100707	20100913	PAID	COMPLETE	2254709		E S BOULOS COMPANY	$962.33	1	6F	761	C04MK220	RGOCA	KL	$962.33	100
438375400000		131950	20100707	20100809	PAID	COMPLETE	2249763		LACONIA ICE COMPANY INC	$140.00	1	6F	761	C04MK220	RGOCA	MX	$126.00	90
720806400000		102163	20100708	20100825	PAID	COMPLETE	2248256		MOBILE MEDICAL CORP	$3,454.00	1	6F	761	C04MK220	RGOCA	OC	$360.00	10.422698
720806400000		102163	20100708	20100825	PAID	COMPLETE	2248256		MOBILE MEDICAL CORP	$3,454.00	1	6F	761	C04MK220	RGOCA	KL	$3,094.00	89.577302
616875400000		811625	20100709	20100809	PAID	COMPLETE	2248825	6	ATLANTIC CONTRACTING &	$162.94	1	6F	761	C04MK220	RGOCA	KL	$162.94	100
352775400000	14232-02		20100709	20100827	PAID	COMPLETE	2254218		AZCO INC	$139,767.00	1	6F	761	C04MK220	RGOCA	KL	$139,767.00	100
643606400000		136823	20100709	20100930	PAID	COMPLETE	2247576		CCB INC	$52,776.82	1	6F	761	C04MK220	RGOCA	KL	$52,776.82	100
121485400000		129964	20100709	20100818	PAID	COMPLETE	2249763		LACONIA ICE COMPANY INC	$140.00	1	6F	761	C04MK220	RGOCA	MX	$126.00	90
355875400000		136339	20100709	20100813	PAID	COMPLETE	2249763		LACONIA ICE COMPANY INC	$28.00	1	6F	761	C04MK220	RGOCA	MX	$25.20	90
451975400000		2010070318	20100709	20100716	PAID	COMPLETE	2233443	3	MCLANE GRAF RAULERSON &	$9,609.50	1	6F	56	C04MK220	RGOCA	LS	$9,609.50	100
727685400000	E1755218		20100709	20100823	PAID	COMPLETE	2214695	10	SECURITAS SECURITY SERVICES USA INC	$2,070.30	1	6F	761	C04MK220	RGOCA	OC	$2,070.30	100
509875400000		1362009	20100709	20100813	PAID	COMPLETE	2247849		WASHINGTON GROUP INTERNATIONAL INC	$982,884.79	1	6F	761	C04MK220	RGOCA	KL	$982,884.79	100
425975400000		235257	20100710	20100816	PAID	COMPLETE	2200226	10	COMENSURA INC	$1,256.79	1	6F	760	C04MK220	NROCA	KL	$62.40	100
425975400000		235257	20100710	20100816	PAID	COMPLETE	2200226	10	COMENSURA INC	$1,256.79	19	6F	760	C04MK220	RGOCA	KL	$25.74	100
915975400000		235256	20100710	20100816	PAID	COMPLETE	2200226	10	COMENSURA INC	$50,268.23	1	6F	760	C04MK220	NROCA	KL	$2,496.00	100
915975400000		235256	20100710	20100816	PAID	COMPLETE	2200226	10	COMENSURA INC	$50,268.23	19	6F	760	C04MK220	RGOCA	KL	$1,029.60	100
156085400000		9029468	20100712	20100816	PAID	COMPLETE	2252543		EMERSON PROCESS MANAGEMENT	$422,662.80	1	6F	761	C04MK220	RGOCA	MX	$422,662.80	100
261875400000		1063	20100712	20100913	PAID	COMPLETE	2252288		FOX EQUIPMENT LLC	$184,315.05	1	6F	761	C04MK220	RGOCA	MX	$184,315.05	100
463456400000		267563	20100712	20101015	PAID	COMPLETE	2250159		GOLDER ASSOCIATES INC	$9,524.36	1	6F	761	C04MK220	RGOCA NYB	OC	$2,310.00	24.253598
463456400000		267563	20100712	20101015	PAID	COMPLETE	2250159		GOLDER ASSOCIATES INC	$9,524.36	1	6F	761	C04MK220	RGOCA NYB	KL	$6,806.00	71.45887
463456400000		267563	20100712	20101015	PAID	COMPLETE	2250159		GOLDER ASSOCIATES INC	$9,524.36	1	6F	761	C04MK220	RGOCA NYB	OC	$408.36	4.287532
55875400000		136379	20100712	20100813	PAID	COMPLETE	2249763		LACONIA ICE COMPANY INC	$42.00	1	6F	761	C04MK220	RGOCA	MX	$37.80	90
825576400000		95106505	20100712	20101105	PAID	COMPLETE	2247365		WILLIAMS SCOTSMAN INC	$1,281.00	1	6F	761	C04MK220	RGOCA		$1,281.00	100
984585400000		2010070716	20100713	20100726	PAID	COMPLETE	2233443	6	MCLANE GRAF RAULERSON &	$4,635.70	1	6F	56	C04MK220	RGOCA	LS	$4,635.70	100
379285400000		811724	20100714	20100813	PAID	COMPLETE	2248825	6	ATLANTIC CONTRACTING &	$2,043.20	1	6F	761	C04MK220	RGOCA	KL	$2,043.20	100
825085400000	10-1040		20100714	20100723	PAID	COMPLETE	2252299		COMPLIANCE MANAGEMENT LLC	$2,275.00	1	6F	761	C04MK220	RGOCA	KL	$2,275.00	100
356085400000	CO832-018-RET		20100714	20100830	PAID	COMPLETE	2250139		HAMON CUSTODIS INC	$580,781.00	1	6F	761	C04MK220	RGOCA	KL	$580,781.00	100
544085400000		136394	20100714	20100816	PAID	COMPLETE	2249763		LACONIA ICE COMPANY INC	$112.00	1	6F	761	C04MK220	RGOCA	MX	$100.80	90
820806400000		102335	20100714	20100825	PAID	COMPLETE	2248256		MOBILE MEDICAL CORP	$3,108.00	1	6F	761	C04MK220	RGOCA	OC	$690.00	22.200772
820806400000		102335	20100714	20100825	PAID	COMPLETE	2248256		MOBILE MEDICAL CORP	$3,108.00	1	6F	761	C04MK220	RGOCA	KL	$2,418.00	77.799228
301716400000	SS120887		20100714	20100908	PAID	COMPLETE	2255884		SAFETY SUPPLY AMERICA	$284.28	1	6F	761	C04MK220	RGOCA		$139.50	100
301716400000	SS120887		20100714	20100908	PAID	COMPLETE	2255884		SAFETY SUPPLY AMERICA	$284.28	2	6F	761	C04MK220	RGOCA		$59.50	100
301716400000	SS120887		20100714	20100908	PAID	COMPLETE	2255884		SAFETY SUPPLY AMERICA	$284.28	3	6F	761	C04MK220	RGOCA		$74.50	100
301716400000	SS120887		20100714	20100908	PAID	COMPLETE	2255884		SAFETY SUPPLY AMERICA	$284.28	9998	6F	761	C04MK220	RGOCA		$10.78	100
99285400000		78641	20100714	20100917	PAID	COMPLETE	2240832	2	TF MORAN INC	$14,069.12	1	6F	761	C04MK220	RGOCA	OC	$171.03	1.215641
99285400000		78641	20100714	20100917	PAID	COMPLETE	2240832	2	TF MORAN INC	$14,069.12	1	6F	761	C04MK220	RGOCA	FO	$6,794.20	48.291578
99285400000		78641	20100714	20100917	PAID	COMPLETE	2240832	2	TF MORAN INC	$14,069.12	1	6F	761	C04MK220	RGOCA	PX	$1.39	0.009879
99285400000		78641	20100714	20100917	PAID	COMPLETE	2240832	2	TF MORAN INC	$14,069.12	1	6F	761	C04MK220	RGOCA	KL	$7,102.50	50.482902
33656400000		78643	20100714	20101022	PAID	COMPLETE	2248213		TF MORAN INC	$3,396.00	1	6F	761	C04MK220	RGOCA	KL	$3,396.00	100
399285400000		78642	20100714	20100818	PAID	COMPLETE	2249914		TF MORAN INC	$3,428.36	1	6F	761	C04MK220	RGOCA	KL	$3,345.00	97.568517
399285400000		78642	20100714	20100818	PAID	COMPLETE	2249914		TF MORAN INC	$3,428.36	1	6F	761	C04MK220	RGOCA	MX	$14.00	0.408359
399285400000		78642	20100714	20100818	PAID	COMPLETE	2249914		TF MORAN INC	$3,428.36	1	6F	761	C04MK220	RGOCA	OC	$69.36	2.023124
70907400000		78640	20100714	20101214	PAID	COMPLETE	2250208		TF MORAN INC	$906.00	1	6F	761	C04MK220	RGOCA LSC	OC	$906.00	100
961385400000		309905	20100715	20100723	PAID	COMPLETE	2249844		HAYES PUMP INC	$280,474.00	1	6F	761	C04MK220	RGOCA	MX	$280,474.00	100
424285400000		138209	20100716	20100819	PAID	COMPLETE	2249763		LACONIA ICE COMPANY INC	$98.00	1	6F	761	C04MK220	RGOCA	MX	$88.20	90
958295400000	E1758140		20100716	20100830	PAID	COMPLETE	2214695	10	SECURITAS SECURITY SERVICES USA INC	$2,859.20	1	6F	761	C04MK220	RGOCA	OC	$2,859.20	100
150485400000		235776	20100717	20100820	PAID	COMPLETE	2200226	10	COMENSURA INC	$1,499.36	1	6F	760	C04MK220	NROCA	KL	$78.00	100

150485400000		235776	20100717	20100820	PAID	COMPLETE	2200226	10	COMENSURA INC	$1,499.36	16	6F	760	C04MK220	RGOCA		KL		$28.96	100
640485400000		235775	20100717	20100820	PAID	COMPLETE	2200226	10	COMENSURA INC	$59,974.70	1	6F	760	C04MK220	NROCA		KL		$3,120.00	100
640485400000		235775	20100717	20100820	PAID	COMPLETE	2200226	10	COMENSURA INC	$59,974.70	17	6F	760	C04MK220	RGOCA		KL		$1,158.30	100
343095400000		37029227590100200000	20100721	20100802	PAID	COMPLETE	2248294	9	AMERICAN EXPRESS TRAVEL	$87,427.89	211	6F	761	C04MK220	RGOCA		MX		$26.28	100
343095400000		37029227590100200000	20100721	20100802	PAID	COMPLETE	2248294	9	AMERICAN EXPRESS TRAVEL	$87,427.89	258	6F	760	C04MK220	RGOCA		MX		$22.50	100
343095400000		37029227590100200000	20100721	20100802	PAID	COMPLETE	2248294	9	AMERICAN EXPRESS TRAVEL	$87,427.89	495	6F	760	C04MK220	RGOCA		MX		$35.00	100
443095400000		37029227590100200000	20100721	20100802	PAID	COMPLETE	2248294	9	AMERICAN EXPRESS TRAVEL	$61,159.29	262	6F	761	C04MK220	RGOCA		MX		$2,291.00	100
443095400000		37029227590100200000	20100721	20100802	PAID	COMPLETE	2248294	9	AMERICAN EXPRESS TRAVEL	$61,159.29	273	6F	760	C04MK220	RGOCA		MX		$0.80	100
443095400000		37029227590100200000	20100721	20100802	PAID	COMPLETE	2248294	9	AMERICAN EXPRESS TRAVEL	$61,159.29	274	6F	760	C04MK220	RGOCA		MX		$716.00	100
443095400000		37029227590100200000	20100721	20100802	PAID	COMPLETE	2248294	9	AMERICAN EXPRESS TRAVEL	$61,159.29	275	6F	760	C04MK220	RGOCA		MX		$65.12	100
876495400000		73010	20100721	20100813	PAID	COMPLETE			CONNELLY REPORTING & VIDEO SERVICES INC	$1,460.80	1	6F	56	C04MK220	RGOCA		FO	MKAA 0	$1,460.80	100
498585400000		138691	20100721	20100825	PAID	COMPLETE	2249763		LACONIA ICE COMPANY INC	$140.00	1	6F	761	C04MK220	RGOCA		MX		$126.00	90
680395400000	2009586-11		20100721	20100830	PAID	COMPLETE	2249395		MAVERICK SUPPORTS & SERVICES INC	$10,841.84	1	6F	761	C04MK220	RGOCA		OC		$810.00	7.471057
680395400000	2009586-11		20100721	20100830	PAID	COMPLETE	2249395		MAVERICK SUPPORTS & SERVICES INC	$10,841.84	1	6F	761	C04MK220	RGOCA		OC		$1,121.84	10.347321
680395400000	2009586-11		20100721	20100830	PAID	COMPLETE	2249395		MAVERICK SUPPORTS & SERVICES INC	$10,841.84	1	6F	761	C04MK220	RGOCA		KL		$8,910.00	82.181622
920806400000		102501	20100721	20100825	PAID	COMPLETE	2248256		MOBILE MEDICAL CORP	$3,639.00	1	6F	761	C04MK220	RGOCA		KL		$3,224.00	88.595768
920806400000		102501	20100721	20100825	PAID	COMPLETE	2248256		MOBILE MEDICAL CORP	$3,639.00	1	6F	761	C04MK220	RGOCA		OC		$415.00	11.404232
434885400000		138812	20100723	20100826	PAID	COMPLETE	2249763		LACONIA ICE COMPANY INC	$91.00	1	6F	761	C04MK220	RGOCA		MX		$81.90	90
52995400000	E1765690		20100723	20100907	PAID	COMPLETE	2214695	10	SECURITAS SECURITY SERVICES USA INC	$2,730.53	1	6F	761	C04MK220	RGOCA		OC		$2,730.53	100
508095400000		236328	20100724	20100827	PAID	COMPLETE	2200226	10	COMENSURA INC	$60,173.08	19	6F	760	C04MK220	RGOCA		KL		$1,029.60	100
718095400000		236329	20100724	20100827	PAID	COMPLETE	2200226	10	COMENSURA INC	$1,504.34	17	6F	760	C04MK220	RGOCA		KL		$25.74	100
994995400000		721148	20100724	20100907	PAID	COMPLETE	2250173		HALEY & ALDRICH INC	$4,328.05	1	6F	761	C04MK220	RGOCA		OC		$17.25	0.398562
994995400000		721148	20100724	20100907	PAID	COMPLETE	2250173		HALEY & ALDRICH INC	$4,328.05	1	6F	761	C04MK220	RGOCA		IT		$165.80	3.830825
994995400000		721148	20100724	20100907	PAID	COMPLETE	2250173		HALEY & ALDRICH INC	$4,328.05	1	6F	761	C04MK220	RGOCA		KL		$4,145.00	95.770613
199295400000		95127705	20100724	20100830	PAID	COMPLETE	2221487	90	WILLIAMS SCOTSMAN INC	$104.00	1	6F	761	C04MK220	RGOCA		OC		$104.00	100
389295400000		1052	20100725	20100830	PAID	COMPLETE	2247520		UDELSMAN ASSOCIATES	$2,250.00	1	6F	761	C04MK220	RGOCA		KL		$2,250.00	100
499556400000		1084	20100726	20101019	PAID	COMPLETE	2252288		FOX EQUIPMENT LLC	$29,906.35	1	6F	761	C04MK220	RGOCA		MX		$29,906.35	100
679295400000	1495-13		20100726	20100929	PAID	COMPLETE	2250142		SIEMENS WATER TECHNOLOGIES	$655,865.27	1	6F	761	C04MK220	RGOCA		KL		$655,865.27	100
27536400000	MIS13848		20100726	20100928	PAID	COMPLETE	2250241		TOWN & COUNTRY REPROGRAPHICS	$17,095.00	1	6F	761	C04MK220	RGOCA		OC		$17,095.00	100
631395400000		138266	20100727	20100830	PAID	COMPLETE	2249763		LACONIA ICE COMPANY INC	$98.00	1	6F	761	C04MK220	RGOCA		MX		$88.20	90
461295400000		9	20100727	20101001	PAID	COMPLETE	2250989		MERRILL IRON & STEEL INC	$235,456.32	1	6F	761	C04MK220	RGOCA		MX		$235,456.32	100
879295400000		51015533	20100727	20100802	PAID	COMPLETE	2247513		SIEMENS POWER GENERATION INC	-$208,581.06	1	6F	761	C04MK220	RGOCA		MX		-$208,581.06	100
979295400000		96040861	20100727	20100917	PAID	COMPLETE	2247513		SIEMENS POWER GENERATION INC	$3,339,115.50	1	6F	761	C04MK220	RGOCA		KL		$3,339,115.50	100
468216400000		26350	20100728	20101022	PAID	COMPLETE	2252748		MERRILL IRON & STEEL TRANSIT LLC	$2,052,324.10	1	6F	761	C04MK220	RGOCA		KL		$2,052,324.10	100
557995400000		6340	20100728	20100907	PAID	COMPLETE	2255442		WEAVER BROS CONSTRUCTION CO	$10,366.16	1	6F	761	C04MK220	RGOCA		MX		$673.08	6.49305
557995400000		6340	20100728	20100907	PAID	COMPLETE	2255442		WEAVER BROS CONSTRUCTION CO	$10,366.16	1	6F	761	C04MK220	RGOCA		MX		$4,250.00	40.998788
557995400000		6340	20100728	20100907	PAID	COMPLETE	2255442		WEAVER BROS CONSTRUCTION CO	$10,366.16	1	6F	761	C04MK220	RGOCA		RI		$260.00	2.508161
579306400000		6353	20100728	20100913	PAID	COMPLETE	2255622		WEAVER BROS CONSTRUCTION CO	$14,606.82	1	6F	761	C04MK220	RGOCA		KL		$3,638.50	24.909597
579306400000		6353	20100728	20100913	PAID	COMPLETE	2255622		WEAVER BROS CONSTRUCTION CO	$14,606.82	1	6F	761	C04MK220	RGOCA		MX		$3,664.91	25.090403
461495400000		138298	20100729	20100901	PAID	COMPLETE	2249763		LACONIA ICE COMPANY INC	$98.00	1	6F	761	C04MK220	RGOCA		MX		$88.20	90
30806400000		102990	20100729	20100825	PAID	COMPLETE	2248256		MOBILE MEDICAL CORP	$3,145.00	1	6F	761	C04MK220	RGOCA		KL		$2,730.00	86.804452
30806400000		102990	20100729	20100825	PAID	COMPLETE	2248256		MOBILE MEDICAL CORP	$3,145.00	1	6F	761	C04MK220	RGOCA		OC		$415.00	13.195548
106846400000		14997	20100730	20101008	PAID	COMPLETE	2248865		KRIEBEL ENGINEERED EQUIPMENT	$208,067.75	1	6F	761	C04MK220	RGOCA		MX		$208,067.75	100
550306400000	E1770307		20100730	20100908	PAID	COMPLETE	2214695	10	SECURITAS SECURITY SERVICES USA INC	$2,817.70	1	6F	761	C04MK220	RGOCA		OC		$2,817.70	100
342695400000		237181	20100731	20100903	PAID	COMPLETE	2200226	10	COMENSURA INC	$1,042.35	1	6F	760	C04MK220	NROCA		KL		$78.00	100
342695400000		237181	20100731	20100903	PAID	COMPLETE	2200226	10	COMENSURA INC	$1,042.35	17	6F	760	C04MK220	RGOCA		KL		$25.74	100
832695400000		237180	20100731	20100903	PAID	COMPLETE	2200226	10	COMENSURA INC	$41,692.37	1	6F	760	C04MK220	NROCA		KL		$3,120.00	100
832695400000		237180	20100731	20100903	PAID	COMPLETE	2200226	10	COMENSURA INC	$41,692.37	19	6F	760	C04MK220	RGOCA		KL		$1,029.60	100
511206400000		86070	20100731	20100923	PAID	COMPLETE	2250144		DEARBORN MID-WEST CONVEYOR COMPANY	$1,604,135.70	1	6F	761	C04MK220	RGOCA		KL		$1,604,135.70	100
411206400000		3	20100731	20100908	PAID	COMPLETE	2254876		GEORGE R CAIRNS AND SONS INC	$196,322.00	1	6F	761	C04MK220	RGOCA		KL		$196,322.00	100
271816400000		6487	20100731	20100922	PAID	COMPLETE	2233788	26	HUTTER CONSTRUCTION CORP	$770.00	1	6F	761	C04MK220	RGOCA		KL		$770.00	100
998036400000	09FTS018-22		20100731	20101018	PAID	COMPLETE	2248425		JOHN TURNER CONSULTING INC	$1,495.00	1	6F	761	C04MK220	RGOCA		KL		$1,495.00	100
17106400000		2020128	20100731	20100908	PAID	COMPLETE	2248024	2	WECARE ORGANICS LLC	$32,035.60	1	6F	761	C04MK220	RGOCA		KL		$16,017.80	50
910795400000	10-1044		20100802	20100819	PAID	COMPLETE	2252299		COMPLIANCE MANAGEMENT LLC	$5,145.00	1	6F	761	C04MK220	RGOCA		KL		$5,145.00	100
963995400000		9029804	20100802	20100907	PAID	COMPLETE	2252543		EMERSON PROCESS MANAGEMENT	$105,655.70	1	6F	761	C04MK220	RGOCA		MX		$105,655.70	100
454016400000	1111-3651-3		20100802	20100827	PAID	COMPLETE	2256366		FEDERAL EXPRESS CORP	$557.55	1	6F	761	C04MK220	RGOCA		OC		$492.05	88.252175
443995400000		125334	20100802	20100907	PAID	COMPLETE	2249763		LACONIA ICE COMPANY INC	$140.00	1	6F	761	C04MK220	RGOCA		MX		$126.00	90
855106400000		812959	20100805	20100907	PAID	COMPLETE	2248825	6	ATLANTIC CONTRACTING &	$360.18	1	6F	761	C04MK220	RGOCA		MX		$360.18	100
64106400000	FL0066		20100805	20101012	PAID	COMPLETE	2247380		FAN GROUP INC	$77,646.48	1	6F	761	C04MK220	RGOCA		MX		$77,646.48	100
563456400000		269317	20100805	20101015	PAID	COMPLETE	2250159		GOLDER ASSOCIATES INC	$1,242.34	1	6F	761	C04MK220	RGOCA	NYB	PX		$17.38	1.398973
563456400000		269317	20100805	20101015	PAID	COMPLETE	2250159		GOLDER ASSOCIATES INC	$1,242.34	1	6F	761	C04MK220	RGOCA	NYB	KL		$816.00	65.682502
563456400000		269317	20100805	20101015	PAID	COMPLETE	2250159		GOLDER ASSOCIATES INC	$1,242.34	1	6F	761	C04MK220	RGOCA	NYB	OC		$48.96	3.94095
563456400000		269317	20100805	20101015	PAID	COMPLETE	2250159		GOLDER ASSOCIATES INC	$1,242.34	1	6F	761	C04MK220	RGOCA	NYB	OC		$360.00	28.977575

325106400000		139129	20100805	20100908	PAID	COMPLETE	2249763		LACONIA ICE COMPANY INC	$140.00	1	6F	761	C04MK220	RGOCA		MX		$126.00	90
130806400000		103381	20100805	20100825	PAID	COMPLETE	2248256		MOBILE MEDICAL CORP	$5,291.00	1	6F	761	C04MK220	RGOCA		KL		$3,146.00	59.459459
130806400000		103381	20100805	20100825	PAID	COMPLETE	2248256		MOBILE MEDICAL CORP	$5,291.00	1	6F	761	C04MK220	RGOCA		OC		$495.00	9.35551
130806400000		103381	20100805	20100825	PAID	COMPLETE	2248256		MOBILE MEDICAL CORP	$5,291.00	1	6F	761	C04MK220	RGOCA		RI		$1,650.00	31.185031
414406400000		50095715	20100805	20100927	PAID	COMPLETE	2250067		SIEMENS ENERGY INC	$16,195.60	1	6F	761	C04MK220	RGOCA	LMV	MX		$14,002.20	100
414406400000		50095715	20100805	20100927	PAID	COMPLETE	2250067		SIEMENS ENERGY INC	$16,195.60	2	6F	761	C04MK220	RGOCA	LMV	MX		$2,193.40	100
390206400000		1365052	20100805	20100908	PAID	COMPLETE	2247849		WASHINGTON GROUP INTERNATIONAL INC	$933,109.63	1	6F	761	C04MK220	RGOCA		KL		$933,109.63	100
628426400000		92685	20100806	20100915	PAID	COMPLETE	2251097		EASTERN ANALYTICAL INC	$1,949.70	1	6F	761	C04MK220	RGOCA		OC		$1,949.70	100
217046400000	MRMCK-2010-008		20100806	20100928	PAID	COMPLETE	2222187	23	JANUS MANAGEMENT ASSOCIATES	$9,030.52	1	6F	56	C04MK220	RGOCA		LS		$9,030.52	100
688706400000	E1776359		20100806	20100915	PAID	COMPLETE	2214695	10	SECURITAS SECURITY SERVICES USA INC	$2,813.55	1	6F	761	C04MK220	RGOCA		OC		$2,813.55	100
97006400000		237727	20100807	20100909	PAID	COMPLETE	2200226	10	COMENSURA INC	$1,557.37	1	6F	760	C04MK220	NROCA		KL		$78.00	100
97006400000		237727	20100807	20100909	PAID	COMPLETE	2200226	10	COMENSURA INC	$1,557.37	21	6F	760	C04MK220	RGOCA		KL		$25.74	100
687006400000		237726	20100807	20100909	PAID	COMPLETE	2200226	10	COMENSURA INC	$62,293.39	1	6F	760	C04MK220	NROCA		KL		$3,120.00	100
687006400000		237726	20100807	20100909	PAID	COMPLETE	2200226	10	COMENSURA INC	$62,293.39	22	6F	760	C04MK220	RGOCA		KL		$1,029.60	100
58206400000	35712-001		20100807	20100910	PAID	COMPLETE	2250173		HALEY & ALDRICH INC	$18,369.98	1	6F	761	C04MK220	RGOCA		KL		$18,369.98	100
443606400000	14232-03		20100809	20100930	PAID	COMPLETE	2254218		AZCO INC	$442,106.00	1	6F	761	C04MK220	RGOCA		KL		$442,106.00	100
876206400000		136906	20100809	20100927	PAID	COMPLETE	2247576		CCB INC	$121,072.03	1	6F	761	C04MK220	RGOCA		KL		$121,072.03	100
229306400000		11277	20100809	20100913	PAID	COMPLETE	2250504	7	O'CONNOR CORP	$208.12	1	6F	761	C04MK220	RGOCA		KL		$208.12	100
8206400000		426837	20100809	20100910	PAID	COMPLETE	2234872	59	TYNDALE COMPANY INC	$49.15	1	6F	761	C04MK220	RGOCA		MX		$49.15	100
149306400000		139521	20100810	20100913	PAID	COMPLETE	2249763		LACONIA ICE COMPANY INC	$138.25	1	6F	761	C04MK220	RGOCA		MX		$124.42	90
130606400000		2010080789	20100810	20100817	PAID	COMPLETE	2233443	3	MCLANE GRAF RAULERSON &	$14,769.00	1	6F	56	C04MK220	RGOCA		LS		$14,769.00	100
817706400000		139527	20100812	20100915	PAID	COMPLETE	2249763		LACONIA ICE COMPANY INC	$105.00	1	6F	761	C04MK220	RGOCA		MX		$94.50	90
757216400000	2009586-12		20100812	20100917	PAID	COMPLETE	2249395		MAVERICK SUPPORTS & SERVICES INC	$1,870.00	1	6F	761	C04MK220	RGOCA		KL		$1,870.00	100
898036400000		103671	20100812	20101018	PAID	COMPLETE	2248256		MOBILE MEDICAL CORP	$3,407.00	1	6F	761	C04MK220	RGOCA		OC		$365.00	10.713237
898036400000		103671	20100812	20101018	PAID	COMPLETE	2248256		MOBILE MEDICAL CORP	$3,407.00	1	6F	761	C04MK220	RGOCA		KL		$3,042.00	89.286763
465606400000		324056181	20100812	20100915	PAID	COMPLETE	2255693		OLDCASTLE PRECAST INC	$2,401.50	1	6F	761	C04MK220	RGOCA		FR		$791.50	100
465606400000		324056181	20100812	20100915	PAID	COMPLETE	2255693		OLDCASTLE PRECAST INC	$2,401.50	2	6F	761	C04MK220	RGOCA		MX		$1,610.00	100
22606400000	10-1047		20100813	20100831	PAID	COMPLETE	2252299		COMPLIANCE MANAGEMENT LLC	$2,240.00	1	6F	761	C04MK220	RGOCA		KL		$2,240.00	100
906116400000		2010081297	20100813	20100824	PAID	COMPLETE	2233443	6	MCLANE GRAF RAULERSON &	$7,096.00	1	6F	56	C04MK220	RGOCA		LS		$7,096.00	100
27716400000	E1782689		20100813	20100927	PAID	COMPLETE	2214695	10	SECURITAS SECURITY SERVICES USA INC	$2,813.55	1	6F	761	C04MK220	RGOCA		OC		$2,813.55	100
452526400000		78782	20100813	20101012	PAID	COMPLETE	2249914		TF MORAN INC	$2,428.80	1	6F	761	C04MK220	RGOCA		KL		$2,428.80	100
444606400000		238257	20100814	20100916	PAID	COMPLETE	2200226	10	COMENSURA INC	$79,930.73	1	6F	760	C04MK220	NROCA		KL		$3,120.00	100
444606400000		238257	20100814	20100916	PAID	COMPLETE	2200226	10	COMENSURA INC	$79,930.73	28	6F	760	C04MK220	RGOCA		KL		$1,287.00	100
944606400000		238258	20100814	20100916	PAID	COMPLETE	2200226	10	COMENSURA INC	$1,998.38	1	6F	760	C04MK220	NROCA		KL		$78.00	100
944606400000		238258	20100814	20100916	PAID	COMPLETE	2200226	10	COMENSURA INC	$1,998.38	26	6F	760	C04MK220	RGOCA		KL		$32.18	100
9036400000	09FTS018-23		20100814	20101018	PAID	COMPLETE	2248425		JOHN TURNER CONSULTING INC	$1,462.50	1	6F	761	C04MK220	RGOCA		KL		$1,462.50	100
759806400000	10-1048		20100816	20100903	PAID	COMPLETE	2252299		COMPLIANCE MANAGEMENT LLC	$2,800.00	1	6F	761	C04MK220	RGOCA		KL		$2,800.00	100
879806400000		51015615	20100816	20100819	PAID	COMPLETE	2247513		SIEMENS POWER GENERATION INC	-$45,000.00	1	6F	761	C04MK220	RGOCA		KL		-$45,000.00	100
136016400000	0052213-2159-8		20100816	20100922	PAID	COMPLETE	2256235		WASTE MANAGEMENT	$17,879.04	1	6F	761	C04MK220	RGOCA		KL		$8,939.52	50
668216400000		27458	20100817	20101022	PAID	COMPLETE	2254709		E S BOULOS COMPANY	$435,530.15	1	6F	761	C04MK220	RGOCA		KL		$435,530.15	100
97716400000		270518	20100817	20100924	PAID	COMPLETE	2249034		GOLDER ASSOCIATES INC	$6,500.00	1	6F	761	C04MK220	RGOCA		KL		$6,500.00	100
300016400000		141275	20100817	20100920	PAID	COMPLETE	2249763		LACONIA ICE COMPANY INC	$140.00	1	6F	761	C04MK220	RGOCA		MX		$126.00	90
464016400000		6536	20100818	20100827	PAID	COMPLETE			GEORGE R CAIRNS AND SONS INC	$2,164.90	1	6F	761	C04MK220	RGOCA		KL	MKAA 0	$1,009.90	100
464016400000		6536	20100818	20100827	PAID	COMPLETE			GEORGE R CAIRNS AND SONS INC	$2,164.90	2	6F	761	C04MK220	RGOCA		CE	MKAA 0	$1,155.00	100
798036400000		104036	20100818	20101018	PAID	COMPLETE	2248256		MOBILE MEDICAL CORP	$3,715.00	1	6F	761	C04MK220	RGOCA		OC		$465.00	12.516824
798036400000		104036	20100818	20101018	PAID	COMPLETE	2248256		MOBILE MEDICAL CORP	$3,715.00	1	6F	761	C04MK220	RGOCA		KL		$3,250.00	87.483176
562816400000		78904	20100818	20101022	PAID	COMPLETE	2240832	2	TF MORAN INC	$4,297.32	1	6F	761	C04MK220	RGOCA		FO		$115.00	2.676086
562816400000		78904	20100818	20101022	PAID	COMPLETE	2240832	2	TF MORAN INC	$4,297.32	1	6F	761	C04MK220	RGOCA		PS		$31.20	0.726034
562816400000		78904	20100818	20101022	PAID	COMPLETE	2240832	2	TF MORAN INC	$4,297.32	1	6F	761	C04MK220	RGOCA		KL		$4,128.00	96.05987
562816400000		78904	20100818	20101022	PAID	COMPLETE	2240832	2	TF MORAN INC	$4,297.32	1	6F	761	C04MK220	RGOCA		OC		$23.12	0.53801
897216400000		78905	20100818	20100922	PAID	COMPLETE	2248213		TF MORAN INC	$3,828.00	1	6F	761	C04MK220	RGOCA	SWP	KL		$1,828.00	47.753396
897216400000		78905	20100818	20100922	PAID	COMPLETE	2248213		TF MORAN INC	$3,828.00	1	6F	761	C04MK220	RGOCA	SWP	OC		$2,000.00	52.246604
998216400000		141763	20100819	20100922	PAID	COMPLETE	2249763		LACONIA ICE COMPANY INC	$119.00	1	6F	761	C04MK220	RGOCA		MX		$107.10	90
787216400000	10-1049		20100820	20100907	PAID	COMPLETE	2252299		COMPLIANCE MANAGEMENT LLC	$2,800.00	1	6F	761	C04MK220	RGOCA		KL		$2,800.00	100
498526400000		427511	20100820	20101027	PAID	COMPLETE	2247380		FAN GROUP INC	$581,660.40	1	6F	761	C04MK220	RGOCA		MX		$581,660.40	100
598526400000		427510	20100820	20101027	PAID	COMPLETE	2247380		FAN GROUP INC	$259,956.60	1	6F	761	C04MK220	RGOCA		MX		$259,956.60	100
143116400000	1293694-0003		20100820	20101019	PAID	COMPLETE	2246676	3072	SAFETY SOURCE NE	$250.49	1	6F	761	C04MK220	RGOCA		MX		$237.50	100
143116400000	1293694-0003		20100820	20101019	PAID	COMPLETE	2246676	3072	SAFETY SOURCE NE	$250.49	9998	6F	761	C04MK220	RGOCA		MX		$12.99	100
243116400000	1293694-0004		20100820	20101019	PAID	COMPLETE	2246676	3072	SAFETY SOURCE NE	$913.66	1	6F	761	C04MK220	RGOCA		MX		$380.00	100
243116400000	1293694-0004		20100820	20101019	PAID	COMPLETE	2246676	3072	SAFETY SOURCE NE	$913.66	2	6F	761	C04MK220	RGOCA		MX		$266.00	100
243116400000	1293694-0004		20100820	20101019	PAID	COMPLETE	2246676	3072	SAFETY SOURCE NE	$913.66	3	6F	761	C04MK220	RGOCA		MX		$237.50	100
243116400000	1293694-0004		20100820	20101019	PAID	COMPLETE	2246676	3072	SAFETY SOURCE NE	$913.66	9998	6F	761	C04MK220	RGOCA		MX		$30.16	100
227426400000	E1788007		20100820	20101004	PAID	COMPLETE	2214695	10	SECURITAS SECURITY SERVICES USA INC	$2,813.55	1	6F	761	C04MK220	RGOCA		OC		$2,813.55	100

427426400000	E1788005		20100820	20101004	PAID	COMPLETE	2214695	10	SECURITAS SECURITY SERVICES USA INC	$120.00	1	6F	761	C04MK220	RGOCA		OC	MKAA	0	$120.00	100
51416400000		37029227590100200000	20100823	20100901	PAID	COMPLETE	2248294	9	AMERICAN EXPRESS TRAVEL	$145,789.45	277	6F	760	C04MK220	RGOCA		MX			$134.00	100
51416400000		37029227590100200000	20100823	20100901	PAID	COMPLETE	2248294	9	AMERICAN EXPRESS TRAVEL	$145,789.45	279	6F	761	C04MK220	RGOCA		MX			$532.80	100
51416400000		37029227590100200000	20100823	20100901	PAID	COMPLETE	2248294	9	AMERICAN EXPRESS TRAVEL	$145,789.45	433	6F	760	C04MK220	RGOCA		MX			$84.70	100
151416400000		37029227590100200000	20100823	20100901	PAID	COMPLETE	2248294	9	AMERICAN EXPRESS TRAVEL	$31,097.30	41	6F	761	C04MK220	RGOCA		MX			$532.80	100
941416400000		37029227590100200000	20100823	20100901	PAID	COMPLETE	2248294	9	AMERICAN EXPRESS TRAVEL	$80,125.77	229	6F	761	C04MK220	RGOCA		MX			$38.27	100
89716400000		141679	20100823	20100924	PAID	COMPLETE	2249763		LACONIA ICE COMPANY INC	$49.00	1	6F	761	C04MK220	RGOCA		MX			$44.10	90
69946400000		3	20100824	20101018	PAID	COMPLETE	2254354		JOHN W EGAN CO INC	$1,669.80	1	6F	761	C04MK220	RGOCA		KL			$1,669.80	100
23716400000		95188551	20100824	20100929	PAID	COMPLETE	2221487	90	WILLIAMS SCOTSMAN INC	$104.00	1	6F	761	C04MK220	RGOCA		OC			$104.00	100
481716400000		145663	20100825	20101001	PAID	COMPLETE	2249763		LACONIA ICE COMPANY INC	$98.00	1	6F	761	C04MK220	RGOCA		MX			$88.20	90
222036400000		26376	20100825	20101115	PAID	COMPLETE	2252748		MERRILL IRON & STEEL TRANSIT LLC	$743,588.56	1	6F	761	C04MK220	RGOCA		KL			$743,588.56	100
698036400000		104473	20100825	20101018	PAID	COMPLETE	2248256		MOBILE MEDICAL CORP	$4,234.00	1	6F	761	C04MK220	RGOCA		KL			$3,354.00	79.215872
698036400000		104473	20100825	20101018	PAID	COMPLETE	2248256		MOBILE MEDICAL CORP	$4,234.00	1	6F	761	C04MK220	RGOCA		OC			$880.00	20.784128
303816400000	1495-14		20100825	20101019	PAID	COMPLETE	2250142		SIEMENS WATER TECHNOLOGIES	$111,619.80	1	6F	761	C04MK220	RGOCA		KL			$111,619.80	100
734426400000	14-26		20100826	20101004	PAID	COMPLETE	2251868		R W BECK INC	$7,667.50	1	6F	761	C04MK220	RGOCA		KL			$7,667.50	100
755226400000		96041406	20100826	20101022	PAID	COMPLETE	2247513		SIEMENS POWER GENERATION INC	$1,446,618.50	1	6F	761	C04MK220	RGOCA		KL			$1,446,618.50	100
606526400000	E1794097		20100827	20101007	PAID	COMPLETE	2214695	10	SECURITAS SECURITY SERVICES USA INC	$2,813.55	1	6F	761	C04MK220	RGOCA		OC			$2,813.55	100
102526400000		51015651	20100827	20100910	PAID	COMPLETE	2247513		SIEMENS POWER GENERATION INC	-$223,512.85	1	6F	761	C04MK220	RGOCA		MX			-$223,512.85	100
479136400000		11355	20100827	20100927	PAID	COMPLETE			STATE OF NEW HAMPSHIRE	$8,901.62	1	6F	760	C04MK220	RGOCA		OC	MKAA	0	$8,901.62	100
378726400000		239336	20100828	20101014	PAID	COMPLETE	2200226	10	COMENSURA INC	$58,102.24	1	6F	760	C04MK220	NROCA		KL			$3,120.00	100
378726400000		239336	20100828	20101014	PAID	COMPLETE	2200226	10	COMENSURA INC	$58,102.24	2	6F	760	C04MK220	NROCA		KL			$3,120.00	100
378726400000		239336	20100828	20101014	PAID	COMPLETE	2200226	10	COMENSURA INC	$58,102.24	30	6F	760	C04MK220	RGOCA		KL			$772.20	100
378726400000		239336	20100828	20101014	PAID	COMPLETE	2200226	10	COMENSURA INC	$58,102.24	34	6F	760	C04MK220	RGOCA		KL			$1,029.60	100
878726400000		239337	20100828	20101014	PAID	COMPLETE	2200226	10	COMENSURA INC	$1,452.62	1	6F	760	C04MK220	NROCA		KL			$78.00	100
878726400000		239337	20100828	20101014	PAID	COMPLETE	2200226	10	COMENSURA INC	$1,452.62	2	6F	760	C04MK220	NROCA		KL			$78.00	100
878726400000		239337	20100828	20101014	PAID	COMPLETE	2200226	10	COMENSURA INC	$1,452.62	28	6F	760	C04MK220	RGOCA		KL			$19.31	100
878726400000		239337	20100828	20101014	PAID	COMPLETE	2200226	10	COMENSURA INC	$1,452.62	32	6F	760	C04MK220	RGOCA		KL			$25.74	100
829036400000	F10095		20100830	20101112	PAID	COMPLETE	2247380		FAN GROUP INC	$8,452.20	1	6F	761	C04MK220	RGOCA		MX			$8,452.20	100
809526400000		145713	20100830	20101012	PAID	COMPLETE	2249763		LACONIA ICE COMPANY INC	$140.00	1	6F	761	C04MK220	RGOCA		MX			$126.00	90
279926400000		136849	20100831	20101022	PAID	COMPLETE	2251285		AMETEK SOLIDSTATE CONTROLS	$2,037.00	1	6F	761	C04MK220	RGOCA		MX			$1,942.00	100
279926400000		136849	20100831	20101022	PAID	COMPLETE	2251285		AMETEK SOLIDSTATE CONTROLS	$2,037.00	9998	6F	761	C04MK220	RGOCA		MX			$95.00	100
988526400000		86140	20100831	20101025	PAID	COMPLETE	2250144		DEARBORN MID-WEST CONVEYOR COMPANY	$2,777,406.30	1	6F	761	C04MK220	RGOCA		KL			$2,777,406.30	100
502056400000		27621	20100831	20101203	PAID	COMPLETE	2254709		E S BOULOS COMPANY	$255,498.52	1	6F	761	C04MK220	RGOCA		KL			$255,498.52	100
623056400000		27622	20100831	20101203	PAID	COMPLETE	2254709		E S BOULOS COMPANY	$7,899.24	1	6F	761	C04MK220	RGOCA		KL			$7,899.24	100
989926400000		4	20100831	20101007	PAID	COMPLETE	2254876		GEORGE R CAIRNS AND SONS INC	$66,972.15	1	6F	761	C04MK220	RGOCA	NPL	KL			$66,972.15	100
399556400000		1	20100831	20101018	PAID	COMPLETE	2256332	1	GEORGE R CAIRNS AND SONS INC	$53,148.55	1	6F	761	C04MK220	RGOCA	TMT	MX			$4,658.10	8.764303
399556400000		1	20100831	20101018	PAID	COMPLETE	2256332	1	GEORGE R CAIRNS AND SONS INC	$53,148.55	1	6F	761	C04MK220	RGOCA	TMT	CE			$18,937.50	35.631264
399556400000		1	20100831	20101018	PAID	COMPLETE	2256332	1	GEORGE R CAIRNS AND SONS INC	$53,148.55	1	6F	761	C04MK220	RGOCA	TMT	KL			$29,552.95	55.604433
867736400000		271261	20100831	20101018	PAID	COMPLETE	2249034		GOLDER ASSOCIATES INC	$1,000.00	1	6F	761	C04MK220	RGOCA		KL			$1,000.00	100
923426400000		140485	20100901	20101004	PAID	COMPLETE	2249763		LACONIA ICE COMPANY INC	$105.00	1	6F	761	C04MK220	RGOCA		MX			$94.50	90
598036400000		104740	20100901	20101018	PAID	COMPLETE	2248256		MOBILE MEDICAL CORP	$4,872.00	1	6F	761	C04MK220	RGOCA		KL			$2,912.00	59.770115
598036400000		104740	20100901	20101018	PAID	COMPLETE	2248256		MOBILE MEDICAL CORP	$4,872.00	1	6F	761	C04MK220	RGOCA		OC			$310.00	6.36289
598036400000		104740	20100901	20101018	PAID	COMPLETE	2248256		MOBILE MEDICAL CORP	$4,872.00	1	6F	761	C04MK220	RGOCA		RI			$1,650.00	33.866995
4936400000	21039D		20100901	20101025	PAID	COMPLETE	2256421		NEW ENGLAND WASTE SERVICES OF ME	$41,194.15	1	6F	761	C04MK220	RGOCA		KL			$20,597.08	50.000012
25156400000		2020536	20100901	20101105	PAID	COMPLETE	2248024	2	WECARE ORGANICS LLC	$35,734.40	1	6F	761	C04MK220	RGOCA		KL			$17,867.20	50
410036400000	10-1051		20100902	20100922	PAID	COMPLETE	2252299		COMPLIANCE MANAGEMENT LLC	$2,485.00	1	6F	761	C04MK220	RGOCA		KL			$2,485.00	100
299466400000		331611	20100902	20101022	PAID	COMPLETE			MARSH USA INC	$1,594,000.00	1	6F	761	C04MK220	RGOCA		IP	MKAA	0	$1,594,000.00	100
400566400000		331612	20100902	20101101	PAID	COMPLETE			MARSH USA INC	$80,000.00	1	6F	761	C04MK220	RGOCA		IP	MKAA	0	$80,000.00	100
396526400000		6366	20100902	20101007	PAID	COMPLETE	2255622		WEAVER BROS CONSTRUCTION CO	$11,220.00	1	6F	761	C04MK220	RGOCA		KL			$5,610.00	50
214026400000		6514	20100903	20101007	PAID	COMPLETE	2254464	6	HUTTER CONSTRUCTION CORP	$20,000.00	1	6F	761	C04MK220	CST00		FO			$2,460.00	12.3
345526400000		145317	20100903	20101007	PAID	COMPLETE	2249763		LACONIA ICE COMPANY INC	$105.00	1	6F	761	C04MK220	RGOCA		MX			$94.50	90
682026400000	1293694-0007		20100903	20100913	PAID	COMPLETE	2246676	3072	SAFETY SOURCE NE	$124.28	1	6F	761	C04MK220	RGOCA		MX			$114.00	100
682026400000	1293694-0007		20100903	20100913	PAID	COMPLETE	2246676	3072	SAFETY SOURCE NE	$124.28	9998	6F	761	C04MK220	RGOCA		MX			$11.42	100
213146400000	E1800546		20100903	20101025	PAID	COMPLETE	2214695	10	SECURITAS SECURITY SERVICES USA INC	$2,813.55	1	6F	761	C04MK220	RGOCA		OC			$2,813.55	100
262646400000		240201	20100904	20101007	PAID	COMPLETE	2200226	10	COMENSURA INC	$57,229.12	17	6F	760	C04MK220	RGOCA		KL			$1,287.00	100
762646400000		240202	20100904	20101007	PAID	COMPLETE	2200226	10	COMENSURA INC	$1,430.78	15	6F	760	C04MK220	RGOCA		KL			$32.18	100
541036400000	14232-04		20100907	20101029	PAID	COMPLETE	2254218		AZCO INC	$267,505.16	1	6F	761	C04MK220	RGOCA		KL			$267,505.16	100
135136400000	10-1053		20100907	20100927	PAID	COMPLETE	2252299		COMPLIANCE MANAGEMENT LLC	$2,520.00	1	6F	761	C04MK220	RGOCA		KL			$2,520.00	100
122036400000		9030259	20100907	20101013	PAID	COMPLETE	2252543		EMERSON PROCESS MANAGEMENT	$125,635.30	1	6F	761	C04MK220	RGOCA		MX			$125,635.30	100
555926400000		111948	20100907	20101012	PAID	COMPLETE	2249763		LACONIA ICE COMPANY INC	$49.00	1	6F	761	C04MK220	RGOCA		MX			$44.10	90
610636400000		10	20100907	20101112	PAID	COMPLETE	2250989		MERRILL IRON & STEEL INC	$435,287.43	1	6F	761	C04MK220	RGOCA		MX			$435,287.43	100
441036400000		137019	20100908	20101029	PAID	COMPLETE	2247576		CCB INC	$110,786.96	1	6F	761	C04MK220	RGOCA		KL			$110,786.96	100
147207400000	PSCAP00015		20100909	20101217	PAID	COMPLETE	2256484	1	DEANGELIS RAILROAD CONTRACTORS	$3,552.60	1	6F	761	C04MK220	RGOCA		MX			$3,552.60	100

821136400000		144813	20100909	20101013	PAID	COMPLETE	2249763		LACONIA ICE COMPANY INC	$112.00	1	6F	761	C04MK220	RGOCA		MX		$100.80	90
291986400000		105483	20100910	20101112	PAID	COMPLETE	2248256		MOBILE MEDICAL CORP	$3,792.00	1	6F	761	C04MK220	RGOCA		KL		$3,042.00	80.221519
291986400000		105483	20100910	20101112	PAID	COMPLETE	2248256		MOBILE MEDICAL CORP	$3,792.00	1	6F	761	C04MK220	RGOCA		OC		$750.00	19.778481
25736400000	E1806896		20100910	20101020	PAID	COMPLETE	2214695	10	SECURITAS SECURITY SERVICES USA INC	$2,283.90	1	6F	761	C04MK220	RGOCA		OC		$2,283.90	100
291156400000	PCAP00004		20100913	20101108	PAID	COMPLETE	2256484	1	DEANGELIS RAILROAD CONTRACTORS	$312.50	1	6F	761	C04MK220	RGOCA		KL		$312.50	100
754156400000	PSCAP00002		20100913	20101108	PAID	COMPLETE	2256484	1	DEANGELIS RAILROAD CONTRACTORS	$14,916.80	1	6F	761	C04MK220	RGOCA		MX		$14,916.80	100
854156400000	PSCAP00003		20100913	20101108	PAID	COMPLETE	2256484	1	DEANGELIS RAILROAD CONTRACTORS	$43,400.00	1	6F	761	C04MK220	RGOCA		MX		$43,400.00	100
294536400000		114	20100913	20100923	PAID	COMPLETE	2256894		DML CONSTRUCTION LLC	$48,198.00	1	6F	760	C04MK220	RGOCA		KL		$48,198.00	100
54836400000	CM10016		20100913	20100924	PAID	COMPLETE	2247380		FAN GROUP INC	-$193,465.00	1	6F	761	C04MK220	RGOCA		MX		-$193,465.00	100
12466400000	MRMCK-2010-009		20100913	20101018	PAID	COMPLETE	2222187	23	JANUS MANAGEMENT ASSOCIATES	$6,817.60	1	6F	56	C04MK220	RGOCA		LS		$6,817.60	100
656736400000		5	20100914	20101018	PAID	COMPLETE	2254876		GEORGE R CAIRNS AND SONS INC	$6,865.00	1	6F	761	C04MK220	RGOCA	NPL	KL		$6,865.00	100
138536400000		144848	20100914	20101018	PAID	COMPLETE	2249763		LACONIA ICE COMPANY INC	$98.00	1	6F	761	C04MK220	RGOCA		MX		$88.20	90
248836400000		9	20100914	20101122	PAID	COMPLETE	2250987		MERRILL IRON & STEEL INC	$726.91	1	6F	761	C04MK220	RGOCA		KL		$726.91	100
176836400000	14-74		20100914	20101025	PAID	COMPLETE	2251868		R W BECK INC	$4,104.50	1	6F	761	C04MK220	RGOCA		KL		$4,104.50	100
692836400000		50097820	20100914	20101108	PAID	COMPLETE	2250067		SIEMENS ENERGY INC	$24,293.40	1	6F	761	C04MK220	RGOCA	LMV	MX		$24,293.40	100
682636400000		1369221	20100914	20101022	PAID	COMPLETE	2247849		WASHINGTON GROUP INTERNATIONAL INC	$1,100,056.36	1	6F	761	C04MK220	RGOCA		KL		$1,100,056.36	100
705636400000		2010091272	20100915	20100923	PAID	COMPLETE	2233443	6	MCLANE GRAF RAULERSON &	$1,167.75	1	6F	56	C04MK220	RGOCA		LS		$1,167.75	100
191986400000		105574	20100915	20101112	PAID	COMPLETE	2248256		MOBILE MEDICAL CORP	$3,715.00	1	6F	761	C04MK220	RGOCA		KL		$2,990.00	80.484522
191986400000		105574	20100915	20101112	PAID	COMPLETE	2248256		MOBILE MEDICAL CORP	$3,715.00	1	6F	761	C04MK220	RGOCA		OC		$725.00	19.515478
102936400000		80409	20100915	20100930	PAID	COMPLETE			NEW HAMPSHIRE FISH & GAME DEPT	$10,000.00	1	6F	761	C04MK220	RGOCA		FO	MKAA 0	$10,000.00	100
861736400000		144126	20100917	20101021	PAID	COMPLETE	2249763		LACONIA ICE COMPANY INC	$136.50	1	6F	761	C04MK220	RGOCA		MX		$122.85	90
278446400000	E1812096		20100917	20101027	PAID	COMPLETE	2214695	10	SECURITAS SECURITY SERVICES USA INC	$3,113.75	1	6F	761	C04MK220	RGOCA		OC		$3,113.75	100
58436400000		240957	20100918	20101021	PAID	COMPLETE	2200226	10	COMENSURA INC	$71,714.60	2	6F	760	C04MK220	NROCA		KL		$1,872.00	100
58436400000		240957	20100918	20101021	PAID	COMPLETE	2200226	10	COMENSURA INC	$71,714.60	3	6F	760	C04MK220	NROCA		KL		$3,120.00	100
58436400000		240957	20100918	20101021	PAID	COMPLETE	2200226	10	COMENSURA INC	$71,714.60	27	6F	760	C04MK220	RGOCA		KL		$14.00	100
58436400000		240957	20100918	20101021	PAID	COMPLETE	2200226	10	COMENSURA INC	$71,714.60	29	6F	760	C04MK220	RGOCA		KL		$514.80	100
58436400000		240957	20100918	20101021	PAID	COMPLETE	2200226	10	COMENSURA INC	$71,714.60	33	6F	760	C04MK220	RGOCA		KL		$1,287.00	100
558436400000		240958	20100918	20101021	PAID	COMPLETE	2200226	10	COMENSURA INC	$1,792.91	2	6F	760	C04MK220	NROCA		KL		$46.80	100
558436400000		240958	20100918	20101021	PAID	COMPLETE	2200226	10	COMENSURA INC	$1,792.91	3	6F	760	C04MK220	NROCA		KL		$78.00	100
558436400000		240958	20100918	20101021	PAID	COMPLETE	2200226	10	COMENSURA INC	$1,792.91	23	6F	760	C04MK220	RGOCA		KL		$12.87	100
558436400000		240958	20100918	20101021	PAID	COMPLETE	2200226	10	COMENSURA INC	$1,792.91	26	6F	760	C04MK220	RGOCA		KL		$0.35	100
558436400000		240958	20100918	20101021	PAID	COMPLETE	2200226	10	COMENSURA INC	$1,792.91	28	6F	760	C04MK220	RGOCA		KL		$32.18	100
34966400000	PSCAP00010		20100920	20101122	PAID	COMPLETE	2256484	1	DEANGELIS RAILROAD CONTRACTORS	$23,389.40	1	6F	761	C04MK220	RGOCA		KL		$23,389.40	100
407866400000	PSCAP00011		20100920	20101119	PAID	COMPLETE	2256484	1	DEANGELIS RAILROAD CONTRACTORS	$5,000.00	1	6F	761	C04MK220	RGOCA		KL		$5,000.00	100
821146400000	F10104		20100920	20101129	PAID	COMPLETE	2247380		FAN GROUP INC	$1,013.75	1	6F	761	C04MK220	RGOCA		MX		$1,013.75	100
816846400000		36663	20100920	20101103	PAID	COMPLETE	2237080	1	THE SCOTT LAWSON GROUP LTD	$25.00	1	6F	761	C04MK220	RGOCA		OC		$25.00	100
470146400000		37029227590100200000	20100921	20101001	PAID	COMPLETE	2248294	9	AMERICAN EXPRESS TRAVEL	$138,175.20	315	6F	761	C04MK220	RGOCA		MX		$33.23	100
570146400000		37029227590100200000	20100921	20101001	PAID	COMPLETE	2248294	9	AMERICAN EXPRESS TRAVEL	$127,282.55	184	6F	760	C04MK220	RGOCA		MX		$1,624.00	100
570146400000		37029227590100200000	20100921	20101001	PAID	COMPLETE	2248294	9	AMERICAN EXPRESS TRAVEL	$127,282.55	185	6F	760	C04MK220	RGOCA		MX		$1,613.27	100
570146400000		37029227590100200000	20100921	20101001	PAID	COMPLETE	2248294	9	AMERICAN EXPRESS TRAVEL	$127,282.55	451	6F	760	C04MK220	RGOCA		MX		$75.72	100
670146400000		37029227590100200000	20100921	20101001	PAID	COMPLETE	2248294	9	AMERICAN EXPRESS TRAVEL	$27,282.45	120	6F	761	C04MK220	RGOCA		MX		$52.85	100
670146400000		37029227590100200000	20100921	20101001	PAID	COMPLETE	2248294	9	AMERICAN EXPRESS TRAVEL	$27,282.45	121	6F	761	C04MK220	RGOCA		MX		$7.20	100
334966400000	PSCAP00005		20100921	20101122	PAID	COMPLETE	2256484	1	DEANGELIS RAILROAD CONTRACTORS	$1,485.75	1	6F	761	C04MK220	RGOCA		KL		$1,485.75	100
527836400000		144164	20100921	20101025	PAID	COMPLETE	2249763		LACONIA ICE COMPANY INC	$56.00	1	6F	761	C04MK220	RGOCA		MX		$50.40	90
432146400000		79065	20100921	20101123	PAID	COMPLETE	2240832	2	TF MORAN INC	$2,146.84	1	6F	761	C04MK220	RGOCA		KL		$2,120.00	98.74979
432146400000		79065	20100921	20101123	PAID	COMPLETE	2240832	2	TF MORAN INC	$2,146.84	1	6F	761	C04MK220	RGOCA		OC		$26.84	1.25021
506446400000	10-1055		20100922	20101012	PAID	COMPLETE	2252299		COMPLIANCE MANAGEMENT LLC	$4,410.00	1	6F	761	C04MK220	RGOCA		KL		$4,410.00	100
191156400000	PCAP00006		20100922	20101108	PAID	COMPLETE	2256484	1	DEANGELIS RAILROAD CONTRACTORS	$1,127.00	1	6F	761	C04MK220	RGOCA		KL		$1,127.00	100
938046400000		11361	20100922	20101001	PAID	COMPLETE			STATE OF NEW HAMPSHIRE	$8,040.00	1	6F	760	C04MK220	RGOCA		OC	MKAA 0	$8,040.00	100
91156400000	PCAP00007		20100923	20101108	PAID	COMPLETE	2256484	1	DEANGELIS RAILROAD CONTRACTORS	$4,178.00	1	6F	761	C04MK220	RGOCA		KL		$4,178.00	100
105446400000		723168	20100923	20101027	PAID	COMPLETE	2250173		HALEY & ALDRICH INC	$20,766.66	1	6F	761	C04MK220	RGOCA		MX		$69.00	0.332264
105446400000		723168	20100923	20101027	PAID	COMPLETE	2250173		HALEY & ALDRICH INC	$20,766.66	1	6F	761	C04MK220	RGOCA		OC		$74.75	0.359952
105446400000		723168	20100923	20101027	PAID	COMPLETE	2250173		HALEY & ALDRICH INC	$20,766.66	1	6F	761	C04MK220	RGOCA		IT		$629.38	3.030723
105446400000		723168	20100923	20101027	PAID	COMPLETE	2250173		HALEY & ALDRICH INC	$20,766.66	1	6F	761	C04MK220	RGOCA		KL		$15,734.50	75.768082
105446400000		723168	20100923	20101027	PAID	COMPLETE	2250173		HALEY & ALDRICH INC	$20,766.66	1	6F	761	C04MK220	RGOCA		OC		$4,259.03	20.508979
422446400000		144191	20100923	20101028	PAID	COMPLETE	2249763		LACONIA ICE COMPANY INC	$91.00	1	6F	761	C04MK220	RGOCA		MX		$31.85	35
396446400000		2530976	20100923	20101027	PAID	COMPLETE	2256901		TOPAZ ENGINEERING SUPPLY INC	$1,718.56	1	6F	761	C04MK220	RGOCA		KL		$1,718.56	100
981156400000	PCAP00008		20100924	20101108	PAID	COMPLETE	2256484	1	DEANGELIS RAILROAD CONTRACTORS	$2,726.00	1	6F	761	C04MK220	RGOCA		KL		$2,726.00	100
161656400000		106210	20100924	20101112	PAID	COMPLETE	2248256		MOBILE MEDICAL CORP	$3,473.00	1	6F	761	C04MK220	RGOCA		OC		$665.00	19.147711
161656400000		106210	20100924	20101112	PAID	COMPLETE	2248256		MOBILE MEDICAL CORP	$3,473.00	1	6F	761	C04MK220	RGOCA		KL		$2,808.00	80.852289
655546400000		95248894	20100924	20101101	PAID	COMPLETE	2221487	90	WILLIAMS SCOTSMAN INC	$104.00	1	6F	761	C04MK220	RGOCA		OC		$104.00	100
189146400000		241498	20100925	20101028	PAID	COMPLETE	2200226	10	COMENSURA INC	$1,561.75	4	6F	760	C04MK220	NROCA		KL		$78.00	100
189146400000		241498	20100925	20101028	PAID	COMPLETE	2200226	10	COMENSURA INC	$1,561.75	23	6F	760	C04MK220	RGOCA		KL		$19.31	100

679146400000		241497	20100925	20101028	PAID	COMPLETE	2200226	10	COMENSURA INC	$62,469.46	4	6F	760	C04MK220	NROCA		KL		$3,120.00	100
679146400000		241497	20100925	20101028	PAID	COMPLETE	2200226	10	COMENSURA INC	$62,469.46	25	6F	760	C04MK220	RGOCA		KL		$772.20	100
881156400000	PSCAP00009		20100925	20101108	PAID	COMPLETE	2256484	1	DEANGELIS RAILROAD CONTRACTORS	$2,478.38	1	6F	761	C04MK220	RGOCA		KL		$2,478.38	100
205046400000		3142648464	20100925	20101027	PAID	COMPLETE	2252152	4249	STAPLES INC	$124.00	1	6F	761	C04MK220	RGOCA				$124.00	100
305046400000		3142648466	20100925	20101027	PAID	COMPLETE	2252152	4249	STAPLES INC	$62.95	1	6F	761	C04MK220	RGOCA				$1.70	100
305046400000		3142648466	20100925	20101027	PAID	COMPLETE	2252152	4249	STAPLES INC	$62.95	2	6F	761	C04MK220	RGOCA				$3.24	100
305046400000		3142648466	20100925	20101027	PAID	COMPLETE	2252152	4249	STAPLES INC	$62.95	3	6F	761	C04MK220	RGOCA				$5.77	100
305046400000		3142648466	20100925	20101027	PAID	COMPLETE	2252152	4249	STAPLES INC	$62.95	4	6F	761	C04MK220	RGOCA				$18.15	100
305046400000		3142648466	20100925	20101027	PAID	COMPLETE	2252152	4249	STAPLES INC	$62.95	5	6F	761	C04MK220	RGOCA				$7.48	100
305046400000		3142648466	20100925	20101027	PAID	COMPLETE	2252152	4249	STAPLES INC	$62.95	6	6F	761	C04MK220	RGOCA				$12.34	100
305046400000		3142648466	20100925	20101027	PAID	COMPLETE	2252152	4249	STAPLES INC	$62.95	7	6F	761	C04MK220	RGOCA				$14.27	100
405046400000		3142648468	20100925	20101027	PAID	COMPLETE	2252152	4249	STAPLES INC	$2.73	1	6F	761	C04MK220	RGOCA				$2.73	100
415046400000		3142648481	20100925	20101027	PAID	COMPLETE	2252152	4258	STAPLES INC	$48.90	1	6F	761	C04MK220	RGOCA				$1.66	100
415046400000		3142648481	20100925	20101027	PAID	COMPLETE	2252152	4258	STAPLES INC	$48.90	2	6F	761	C04MK220	RGOCA				$8.70	100
415046400000		3142648481	20100925	20101027	PAID	COMPLETE	2252152	4258	STAPLES INC	$48.90	3	6F	761	C04MK220	RGOCA				$1.77	100
415046400000		3142648481	20100925	20101027	PAID	COMPLETE	2252152	4258	STAPLES INC	$48.90	4	6F	761	C04MK220	RGOCA				$9.75	100
415046400000		3142648481	20100925	20101027	PAID	COMPLETE	2252152	4258	STAPLES INC	$48.90	5	6F	761	C04MK220	RGOCA				$6.50	100
415046400000		3142648481	20100925	20101027	PAID	COMPLETE	2252152	4258	STAPLES INC	$48.90	6	6F	761	C04MK220	RGOCA				$20.52	100
855347400000		27611	20100927	20110124	PAID	COMPLETE	2254709		E S BOULOS COMPANY	$223.86	1	6F	761	C04MK220	RGOCA		KL		$223.86	100
54446400000		144221	20100927	20101029	PAID	COMPLETE	2249763		LACONIA ICE COMPANY INC	$126.00	1	6F	761	C04MK220	RGOCA		MX		$44.10	35
176546400000		4807	20100927	20101203	PAID	COMPLETE	2250989		MERRILL IRON & STEEL INC	$62,920.15	1	6F	761	C04MK220	RGOCA		MX		$62,920.15	100
85386400000		26406	20100927	20101213	PAID	COMPLETE	2252748		MERRILL IRON & STEEL TRANSIT LLC	$975,807.84	1	6F	761	C04MK220	RGOCA		KL		$975,807.84	100
393586400000		4842	20100928	20110107	PAID	COMPLETE	2250989		MERRILL IRON & STEEL INC	$30,871.90	1	6F	761	C04MK220	RGOCA		MX		$30,871.90	100
438546400000		96042011	20100928	20101115	PAID	COMPLETE	2247513		SIEMENS POWER GENERATION INC	$2,385,082.50	1	6F	761	C04MK220	RGOCA		KL		$2,385,082.50	100
637946400000		51015779	20100928	20101007	PAID	COMPLETE	2247513		SIEMENS POWER GENERATION INC	-$51,519.42	1	6F	761	C04MK220	RGOCA		KL		-$51,519.42	100
433056400000		79130	20100928	20101103	PAID	COMPLETE	2248213		TF MORAN INC	$3,164.00	1	6F	761	C04MK220	RGOCA		KL		$3,164.00	100
187546400000		142485	20100929	20101101	PAID	COMPLETE	2249763		LACONIA ICE COMPANY INC	$140.00	1	6F	761	C04MK220	RGOCA		MX		$49.00	35
115666400000	E1818868		20100929	20101117	PAID	COMPLETE	2214695	10	SECURITAS SECURITY SERVICES USA INC	$3,173.55	1	6F	761	C04MK220	RGOCA		OC		$3,173.55	100
323056400000		6384	20100929	20101103	PAID	COMPLETE	2255622		WEAVER BROS CONSTRUCTION CO	$9,948.50	1	6F	761	C04MK220	RGOCA		KL		$4,974.25	50
99246400000	M06216149		20100929	20101029	PAID	COMPLETE	2232839	1907	WORKFLOW ONE	$972.30	1	6F	761	C04MK220	RGOCA			MKAA 0	$729.23	75
381156400000		86187	20100930	20101122	PAID	COMPLETE	2250144		DEARBORN MID-WEST CONVEYOR COMPANY	$954,556.20	1	6F	761	C04MK220	RGOCA		KL		$954,556.20	100
201246400000		16	20100930	20101022	PAID	COMPLETE	2247458		FRANCIS HARVEY & SONS INC	$187,613.06	1	6F	761	C04MK220	RGOCA		KL		$191,441.90	100
402056400000		2	20100930	20101103	PAID	COMPLETE	2256332	1	GEORGE R CAIRNS AND SONS INC	$81,625.84	1	6F	761	C04MK220	RGOCA	TMT	KL		$35,872.61	43.947615
402056400000		2	20100930	20101103	PAID	COMPLETE	2256332	1	GEORGE R CAIRNS AND SONS INC	$81,625.84	1	6F	761	C04MK220	RGOCA	TMT	MX		$8,664.24	10.61458
402056400000		2	20100930	20101103	PAID	COMPLETE	2256332	1	GEORGE R CAIRNS AND SONS INC	$81,625.84	1	6F	761	C04MK220	RGOCA	TMT	CE		$20,384.00	24.972484
402056400000		2	20100930	20101103	PAID	COMPLETE	2256332	1	GEORGE R CAIRNS AND SONS INC	$81,625.84	1	6F	761	C04MK220	RGOCA	TMT	OC		$16,704.99	20.465321
693056400000		1	20100930	20101103	PAID	COMPLETE	2256332	3	GEORGE R CAIRNS AND SONS INC	$21,267.96	1	6F	761	C04MK220	RGOCA	LHS	KL		$4,599.94	21.628497
693056400000		1	20100930	20101103	PAID	COMPLETE	2256332	3	GEORGE R CAIRNS AND SONS INC	$21,267.96	1	6F	761	C04MK220	RGOCA	LHS	KL		$8,416.50	39.573612
693056400000		1	20100930	20101103	PAID	COMPLETE	2256332	3	GEORGE R CAIRNS AND SONS INC	$21,267.96	1	6F	761	C04MK220	RGOCA	LHS	KL		$8,251.52	38.797891
296356400000	1B		20100930	20101108	PAID	COMPLETE	2256332	4	GEORGE R CAIRNS AND SONS INC	$89,458.46	1	6F	761	C04MK220	RGOCA	RR	MX		$53,128.77	59.389319
296356400000	1B		20100930	20101108	PAID	COMPLETE	2256332	4	GEORGE R CAIRNS AND SONS INC	$89,458.46	1	6F	761	C04MK220	RGOCA	RR	CE		$15,681.50	17.529365
296356400000	1B		20100930	20101108	PAID	COMPLETE	2256332	4	GEORGE R CAIRNS AND SONS INC	$89,458.46	1	6F	761	C04MK220	RGOCA	RR	KL		$20,648.19	23.081316
896356400000	1A		20100930	20101108	PAID	COMPLETE	2256332	5	GEORGE R CAIRNS AND SONS INC	$16,983.49	1	6F	761	C04MK220	RGOCA		KL		$16,983.49	100
544656400000	1C		20100930	20101112	PAID	COMPLETE	2256332	6	GEORGE R CAIRNS AND SONS INC	$6,100.37	1	6F	761	C04MK220	RGOCA		KL		$6,100.37	100
91986400000		106574	20100930	20101112	PAID	COMPLETE	2248256		MOBILE MEDICAL CORP	$3,530.00	1	6F	761	C04MK220	RGOCA		KL		$540.00	15.29745
91986400000		106574	20100930	20101112	PAID	COMPLETE	2248256		MOBILE MEDICAL CORP	$3,530.00	1	6F	761	C04MK220	RGOCA		KL		$2,990.00	84.70255
771946400000		1069	20100930	20101103	PAID	COMPLETE	2247520		UDELSMAN ASSOCIATES	$862.50	1	6F	761	C04MK220	RGOCA		KL		$862.50	100
694056400000		143056	20101001	20101104	PAID	COMPLETE	2249763		LACONIA ICE COMPANY INC	$133.00	1	6F	761	C04MK220	RGOCA		MX		$46.55	35
855666400000	21376D		20101001	20101117	PAID	COMPLETE	2256421		NEW ENGLAND WASTE SERVICES OF ME	$43,727.27	1	6F	761	C04MK220	RGOCA		OC		$21,651.14	49.514045
855666400000	21376D		20101001	20101117	PAID	COMPLETE	2256421		NEW ENGLAND WASTE SERVICES OF ME	$43,727.27	1	6F	761	C04MK220	RGOCA		OC		$212.50	0.485967
9666400000	E1823343		20101001	20101115	PAID	COMPLETE	2214695	10	SECURITAS SECURITY SERVICES USA INC	$4,493.55	1	6F	761	C04MK220	RGOCA		OC		$4,493.55	100
53846400000		242037	20101002	20101104	PAID	COMPLETE	2200226	10	COMENSURA INC	$1,964.64	4	6F	760	C04MK220	NROCA		KL		$78.00	100
53846400000		242037	20101002	20101104	PAID	COMPLETE	2200226	10	COMENSURA INC	$1,964.64	19	6F	760	C04MK220	RGOCA		KL		$25.74	100
543846400000		242036	20101002	20101104	PAID	COMPLETE	2200226	10	COMENSURA INC	$78,585.40	4	6F	760	C04MK220	NROCA		KL		$3,120.00	100
543846400000		242036	20101002	20101104	PAID	COMPLETE	2200226	10	COMENSURA INC	$78,585.40	22	6F	760	C04MK220	RGOCA		KL		$1,029.60	100
292356400000	89841966-001		20101002	20101108	PAID	COMPLETE	2255525	1	UNITED RENTALS NORTH AMERICA INC	$6,395.00	1	6F	761	C04MK220	RGOCA		RI		$6,395.00	100
655556400000	14232-05		20101004	20101129	PAID	COMPLETE	2254218		AZCO INC	$429,692.62	1	6F	761	C04MK220	RGOCA		KL		$429,692.62	100
105156400000	10-1062		20101004	20101021	PAID	COMPLETE	2252299		COMPLIANCE MANAGEMENT LLC	$2,660.00	1	6F	761	C04MK220	RGOCA		KL		$2,660.00	100
273586400000	PSCAP00012		20101005	20101201	PAID	COMPLETE	2256484	1	DEANGELIS RAILROAD CONTRACTORS	$799.50	1	6F	761	C04MK220	RGOCA		CE		$480.00	60.037523
273586400000	PSCAP00012		20101005	20101201	PAID	COMPLETE	2256484	1	DEANGELIS RAILROAD CONTRACTORS	$799.50	1	6F	761	C04MK220	RGOCA		KL		$319.50	39.962477
72156400000		142536	20101005	20101108	PAID	COMPLETE	2249763		LACONIA ICE COMPANY INC	$140.00	1	6F	761	C04MK220	RGOCA		MX		$49.00	35
561666400000		2010100071	20101005	20101020	PAID	COMPLETE	2233443	3	MCLANE GRAF RAULERSON &	$1,040.40	1	6F	56	C04MK220	RGOCA		LS		$1,040.40	100
91656400000		11324	20101005	20101112	PAID	COMPLETE	2250504	52	O'CONNOR CORP	$82,613.34	1	6F	761	C04MK220	RGOCA		KL		$2,637.52	3.192608

555556400000		137146	20101006	20101129	PAID	COMPLETE	2247576		CCB INC	$116,356.95	1	6F	761	C04MK220	RGOCA		KL	$54,054.20	46.455498
555556400000		137146	20101006	20101129	PAID	COMPLETE	2247576		CCB INC	$116,356.95	1	6F	761	C04MK220	RGOCA		KL	$62,302.75	53.544502
373586400000	PSCAP00013		20101006	20101201	PAID	COMPLETE	2256484	1	DEANGELIS RAILROAD CONTRACTORS	$799.50	1	6F	761	C04MK220	RGOCA		KL	$319.50	39.962477
373586400000	PSCAP00013		20101006	20101201	PAID	COMPLETE	2256484	1	DEANGELIS RAILROAD CONTRACTORS	$799.50	1	6F	761	C04MK220	RGOCA		CE	$480.00	60.037523
951656400000		106704	20101006	20101112	PAID	COMPLETE	2248256		MOBILE MEDICAL CORP	$4,594.00	1	6F	761	C04MK220	RGOCA		RI	$1,650.00	35.916413
951656400000		106704	20101006	20101112	PAID	COMPLETE	2248256		MOBILE MEDICAL CORP	$4,594.00	1	6F	761	C04MK220	RGOCA		KL	$2,704.00	58.859382
951656400000		106704	20101006	20101112	PAID	COMPLETE	2248256		MOBILE MEDICAL CORP	$4,594.00	1	6F	761	C04MK220	RGOCA		OC	$240.00	5.224205
508876400000		4	20101007	20101227	PAID	COMPLETE	2254354		JOHN W EGAN CO INC	$9,787.79	1	6F	761	C04MK220	RGOCA		KL	$9,787.79	100
333766400000		143101	20101008	20101112	PAID	COMPLETE	2249763		LACONIA ICE COMPANY INC	$28.00	1	6F	761	C04MK220	RGOCA		MX	$9.80	35
334476400000	E1831576		20101008	20101129	PAID	COMPLETE	2214695	10	SECURITAS SECURITY SERVICES USA INC	$4,493.55	1	6F	761	C04MK220	RGOCA		OC	$4,493.55	100
121556400000		243064	20101009	20101112	PAID	COMPLETE	2200226	10	COMENSURA INC	$2,110.76	2	6F	760	C04MK220	NROCA		KL	$78.00	100
121556400000		243064	20101009	20101112	PAID	COMPLETE	2200226	10	COMENSURA INC	$2,110.76	24	6F	760	C04MK220	RGOCA		KL	$19.31	100
611556400000		243063	20101009	20101112	PAID	COMPLETE	2200226	10	COMENSURA INC	$84,426.92	2	6F	760	C04MK220	NROCA		KL	$3,120.00	100
611556400000		243063	20101009	20101112	PAID	COMPLETE	2200226	10	COMENSURA INC	$84,426.92	29	6F	760	C04MK220	RGOCA		KL	$772.20	100
240866400000		724303	20101011	20101117	PAID	COMPLETE	2250173		HALEY & ALDRICH INC	$11,470.71	1	6F	761	C04MK220	RGOCA		KL	$7,412.50	64.621109
240866400000		724303	20101011	20101117	PAID	COMPLETE	2250173		HALEY & ALDRICH INC	$11,470.71	1	6F	761	C04MK220	RGOCA		IT	$296.50	2.584844
240866400000		724303	20101011	20101117	PAID	COMPLETE	2250173		HALEY & ALDRICH INC	$11,470.71	1	6F	761	C04MK220	RGOCA		OC	$60.72	0.529348
240866400000		724303	20101011	20101117	PAID	COMPLETE	2250173		HALEY & ALDRICH INC	$11,470.71	1	6F	761	C04MK220	RGOCA		OC	$3,700.99	32.264699
792766400000		142296	20101011	20101115	PAID	COMPLETE	2249763		LACONIA ICE COMPANY INC	$105.00	1	6F	761	C04MK220	RGOCA		MX	$36.75	35
157566400000		9030823	20101012	20101117	PAID	COMPLETE	2252543		EMERSON PROCESS MANAGEMENT	$158,498.55	1	6F	761	C04MK220	RGOCA		MX	$158,498.55	100
740507400000		107242	20101013	20101222	PAID	COMPLETE	2248256		MOBILE MEDICAL CORP	$3,184.00	1	6F	761	C04MK220	RGOCA		OC	$480.00	15.075377
740507400000		107242	20101013	20101222	PAID	COMPLETE	2248256		MOBILE MEDICAL CORP	$3,184.00	1	6F	761	C04MK220	RGOCA		KL	$2,704.00	84.924623
12966400000		2020885	20101013	20101118	PAID	COMPLETE	2248024	2	WECARE ORGANICS LLC	$29,010.40	1	6F	761	C04MK220	RGOCA		KL	$14,505.20	50
49766400000	10-1065		20101014	20101102	PAID	COMPLETE	2252299		COMPLIANCE MANAGEMENT LLC	$2,730.00	1	6F	761	C04MK220	RGOCA		KL	$2,730.00	100
822466400000		67902022	20101014	20101028	PAID	COMPLETE	2254394	77	MCMASTER CARR SUPPLY CO	$183.99	1	6F	761	C04MK220	RGOCA			$179.12	100
822466400000		67902022	20101014	20101028	PAID	COMPLETE	2254394	77	MCMASTER CARR SUPPLY CO	$183.99	9998	6F	761	C04MK220	RGOCA			$8.45	100
635476400000	14-122		20101014	20101124	PAID	COMPLETE	2251868		R W BECK INC	$7,373.00	1	6F	761	C04MK220	RGOCA		KL	$7,329.00	99.403228
635476400000	14-122		20101014	20101124	PAID	COMPLETE	2251868		R W BECK INC	$7,373.00	1	6F	761	C04MK220	RGOCA		OC	$44.00	0.596772
704376400000		816927	20101015	20101122	PAID	COMPLETE	2249930		ATLANTIC CONTRACTING &	$629.42	1	6F	761	C04MK220	RGOCA	AAL	KL	$629.42	100
319866400000		142339	20101015	20101122	PAID	COMPLETE	2249763		LACONIA ICE COMPANY INC	$105.00	1	6F	761	C04MK220	RGOCA		MX	$36.75	35
177876400000	E1837020		20101015	20101129	PAID	COMPLETE	2214695	10	SECURITAS SECURITY SERVICES USA INC	$4,138.73	1	6F	761	C04MK220	RGOCA		OC	$4,138.73	100
537566400000		1373008	20101015	20101118	PAID	COMPLETE	2247849		WASHINGTON GROUP INTERNATIONAL INC	$1,099,171.49	1	6F	761	C04MK220	RGOCA		KL	$1,099,171.49	100
251666400000		243134	20101016	20101118	PAID	COMPLETE	2200226	10	COMENSURA INC	$65,012.54	6	6F	760	C04MK220	NROCA		KL	$3,120.00	100
251666400000		243134	20101016	20101118	PAID	COMPLETE	2200226	10	COMENSURA INC	$65,012.54	34	6F	760	C04MK220	RGOCA		KL	$772.20	100
651666400000		243135	20101016	20101118	PAID	COMPLETE	2200226	10	COMENSURA INC	$1,625.31	5	6F	760	C04MK220	NROCA		KL	$78.00	100
651666400000		243135	20101016	20101118	PAID	COMPLETE	2200226	10	COMENSURA INC	$1,625.31	30	6F	760	C04MK220	RGOCA		KL	$19.31	100
450407400000	1495-15		20101018	20101217	PAID	COMPLETE	2250142		SIEMENS WATER TECHNOLOGIES	$211,581.35	1	6F	761	C04MK220	RGOCA		KL	$211,581.35	100
752186400000	10-1067		20101020	20101115	PAID	COMPLETE	2252299		COMPLIANCE MANAGEMENT LLC	$2,240.00	1	6F	761	C04MK220	RGOCA		KL	$2,240.00	100
581576400000		144359	20101020	20101122	PAID	COMPLETE	2249763		LACONIA ICE COMPANY INC	$63.00	1	6F	761	C04MK220	RGOCA		MX	$22.05	35
640507400000		107581	20101020	20101222	PAID	COMPLETE	2248256		MOBILE MEDICAL CORP	$3,244.00	1	6F	761	C04MK220	RGOCA		KL	$2,834.00	87.361282
640507400000		107581	20101020	20101222	PAID	COMPLETE	2248256		MOBILE MEDICAL CORP	$3,244.00	1	6F	761	C04MK220	RGOCA		OC	$410.00	12.638718
24276400000		37029227590100200000	20101021	20101101	PAID	COMPLETE	2248294	9	AMERICAN EXPRESS TRAVEL	$82,454.89	434	6F	760	C04MK220	RGOCA		MX	$73.71	100
124276400000		37029227590100200000	20101021	20101101	PAID	COMPLETE	2248294	9	AMERICAN EXPRESS TRAVEL	$30,374.66	159	6F	760	C04MK220	RGOCA		MX	$82.00	100
914276400000		37029227590100200000	20101021	20101101	PAID	COMPLETE	2248294	9	AMERICAN EXPRESS TRAVEL	$84,832.14	280	6F	761	C04MK220	RGOCA		MX	$28.23	100
940586400000		3	20101022	20101201	PAID	COMPLETE	2256332	1	GEORGE R CAIRNS AND SONS INC	$3,216.72	1	6F	761	C04MK220	RGOCA		KL	$568.32	17.667686
940586400000		3	20101022	20101201	PAID	COMPLETE	2256332	1	GEORGE R CAIRNS AND SONS INC	$3,216.72	1	6F	761	C04MK220	RGOCA		CE	$315.00	9.792584
940586400000		3	20101022	20101201	PAID	COMPLETE	2256332	1	GEORGE R CAIRNS AND SONS INC	$3,216.72	1	6F	761	C04MK220	RGOCA		OC	$2,146.40	66.726355
940586400000		3	20101022	20101201	PAID	COMPLETE	2256332	1	GEORGE R CAIRNS AND SONS INC	$3,216.72	1	6F	761	C04MK220	RGOCA		OC	$187.00	5.813375
71617400000	MRMCK-2010-010		20101022	20101214	PAID	COMPLETE	2222187	23	JANUS MANAGEMENT ASSOCIATES	$9,128.94	1	6F	56	C04MK220	RGOCA		LS	$9,128.94	100
843248400000		15084	20101022	20110517	PAID	COMPLETE	2248865		KRIEBEL ENGINEERED EQUIPMENT	$16,811.00	1	6F	761	C04MK220	RGOCA		MX	$11,611.00	100
843248400000		15084	20101022	20110517	PAID	COMPLETE	2248865		KRIEBEL ENGINEERED EQUIPMENT	$16,811.00	9998	6F	761	C04MK220	RGOCA		MX	$5,200.00	100
786486400000	E1842794		20101022	20101202	PAID	COMPLETE	2214695	10	SECURITAS SECURITY SERVICES USA INC	$4,043.63	1	6F	761	C04MK220	RGOCA		OC	$4,043.63	100
21276400000		243692	20101023	20101129	PAID	COMPLETE	2200226	10	COMENSURA INC	$72,899.90	38	6F	760	C04MK220	RGOCA		KL	$2,252.25	100
541276400000		243693	20101023	20101129	PAID	COMPLETE	2200226	10	COMENSURA INC	$1,822.57	32	6F	760	C04MK220	RGOCA		KL	$56.31	100
995617400000		50100041	20101024	20101217	PAID	COMPLETE	2250067		SIEMENS ENERGY INC	$5,483.50	1	6F	761	C04MK220	RGOCA	LMV	MX	$5,483.50	100
173586400000	PSCAP00014		20101025	20101201	PAID	COMPLETE	2256484	1	DEANGELIS RAILROAD CONTRACTORS	$1,730.00	1	6F	761	C04MK220	RGOCA		KL	$1,730.00	100
540507400000		107946	20101025	20101222	PAID	COMPLETE	2248256		MOBILE MEDICAL CORP	$3,463.00	1	6F	761	C04MK220	RGOCA		KL	$2,678.00	77.331793
540507400000		107946	20101025	20101222	PAID	COMPLETE	2248256		MOBILE MEDICAL CORP	$3,463.00	1	6F	761	C04MK220	RGOCA		OC	$785.00	22.668207
639476400000		96042631	20101025	20101213	PAID	COMPLETE	2247513		SIEMENS POWER GENERATION INC	$3,565,515.50	1	6F	761	C04MK220	RGOCA		KL	$3,565,515.50	100
139976400000		79291	20101025	20101227	PAID	COMPLETE	2240832	2	TF MORAN INC	$655.00	1	6F	761	C04MK220	RGOCA		KL	$655.00	100
239976400000		79293	20101025	20101129	PAID	COMPLETE	2248213		TF MORAN INC	$2,590.00	1	6F	761	C04MK220	RGOCA	SWP	OC	$1,600.00	61.776062
239976400000		79293	20101025	20101129	PAID	COMPLETE	2248213		TF MORAN INC	$2,590.00	1	6F	761	C04MK220	RGOCA	SWP	KL	$990.00	38.223938
354876400000		86319	20101026	20101108	PAID	COMPLETE	2250144		DEARBORN MID-WEST CONVEYOR COMPANY	$3,191,915.60	1	6F	761	C04MK220	RGOCA		KL	$3,191,915.60	100

268417400000		26427	20101026	20110104	PAID	COMPLETE	2252748		MERRILL IRON & STEEL TRANSIT LLC	$830,589.55	1	6F	761	C04MK220	RGOCA		KL		$830,589.55	100
271686400000		51015894	20101026	20101115	PAID	COMPLETE	2247513		SIEMENS POWER GENERATION INC	-$84,020.93	1	6F	761	C04MK220	RGOCA		MX		-$84,020.93	100
210186400000		6403	20101026	20101201	PAID	COMPLETE	2255622		WEAVER BROS CONSTRUCTION CO	$13,291.57	1	6F	761	C04MK220	RGOCA		KL		$6,645.79	50
133186400000	10-1072		20101027	20101115	PAID	COMPLETE	2252299		COMPLIANCE MANAGEMENT LLC	$2,520.00	1	6F	761	C04MK220	RGOCA		KL		$2,520.00	100
900186400000		1080	20101027	20101201	PAID	COMPLETE	2247520		UDELSMAN ASSOCIATES	$1,668.75	1	6F	761	C04MK220	RGOCA		KL		$1,668.75	100
785096400000		86363	20101029	20101227	PAID	COMPLETE	2250144		DEARBORN MID-WEST CONVEYOR COMPANY	$1,829,677.00	1	6F	761	C04MK220	RGOCA		KL		$1,829,677.00	100
787296400000	E1847161		20101029	20101208	PAID	COMPLETE	2214695	10	SECURITAS SECURITY SERVICES USA INC	$2,807.33	1	6F	761	C04MK220	RGOCA		OC		$2,807.33	100
852096400000	89873186-002		20101029	20101206	PAID	COMPLETE	2255525	1	UNITED RENTALS NORTH AMERICA INC	$6,225.00	1	6F	761	C04MK220	RGOCA		RI		$6,200.00	99.598394
852096400000	89873186-002		20101029	20101206	PAID	COMPLETE	2255525	1	UNITED RENTALS NORTH AMERICA INC	$6,225.00	1	6F	761	C04MK220	RGOCA		OC		$25.00	0.401606
139776400000		244273	20101030	20101202	PAID	COMPLETE	2200226	10	COMENSURA INC	$2,052.84	5	6F	760	C04MK220	NROCA		KL		$78.00	100
139776400000		244273	20101030	20101202	PAID	COMPLETE	2200226	10	COMENSURA INC	$2,052.84	6	6F	760	C04MK220	NROCA		KL		$78.00	100
139776400000		244273	20101030	20101202	PAID	COMPLETE	2200226	10	COMENSURA INC	$2,052.84	30	6F	760	C04MK220	RGOCA		KL		$38.61	100
139776400000		244273	20101030	20101202	PAID	COMPLETE	2200226	10	COMENSURA INC	$2,052.84	32	6F	760	C04MK220	RGOCA		KL		$0.28	100
139776400000		244273	20101030	20101202	PAID	COMPLETE	2200226	10	COMENSURA INC	$2,052.84	71	6F	760	C04MK220	RGOCA		KL		$20.80	100
629776400000		244272	20101030	20101202	PAID	COMPLETE	2200226	10	COMENSURA INC	$82,113.69	6	6F	760	C04MK220	NROCA		KL		$3,120.00	100
629776400000		244272	20101030	20101202	PAID	COMPLETE	2200226	10	COMENSURA INC	$82,113.69	7	6F	760	C04MK220	NROCA		KL		$3,120.00	100
629776400000		244272	20101030	20101202	PAID	COMPLETE	2200226	10	COMENSURA INC	$82,113.69	37	6F	760	C04MK220	RGOCA		KL		$11.00	100
629776400000		244272	20101030	20101202	PAID	COMPLETE	2200226	10	COMENSURA INC	$82,113.69	39	6F	760	C04MK220	RGOCA		KL		$1,544.40	100
629776400000		244272	20101030	20101202	PAID	COMPLETE	2200226	10	COMENSURA INC	$82,113.69	80	6F	760	C04MK220	RGOCA		KL		$832.00	100
219886400000		17	20101031	20101130	PAID	COMPLETE	2247458		FRANCIS HARVEY & SONS INC	$234,462.69	1	6F	761	C04MK220	RGOCA		KL		$239,247.64	100
250096400000		1	20101031	20101216	PAID	COMPLETE	2256927		GEORGE R CAIRNS AND SONS INC	$151,951.82	1	6F	761	C04MK220	RGOCA	SF1	KL		$151,951.82	100
991407400000	7-277-13180		20101101	20101208	PAID	COMPLETE	2256366		FEDERAL EXPRESS CORP	$53.91	1	6F	761	C04MK220	RGOCA		OC		$29.33	54.40549
56686400000		142254	20101101	20101203	PAID	COMPLETE	2249763		LACONIA ICE COMPANY INC	$112.00	1	6F	761	C04MK220	RGOCA		MC		$84.00	75
240307400000	21668D		20101101	20101220	PAID	COMPLETE	2256421		NEW ENGLAND WASTE SERVICES OF ME	$35,945.56	1	6F	761	C04MK220	RGOCA		KL		$17,972.78	50
161196400000	10-1074		20101102	20101122	PAID	COMPLETE	2252299		COMPLIANCE MANAGEMENT LLC	$2,940.00	1	6F	761	C04MK220	RGOCA		KL		$2,940.00	100
134196400000		82184	20101103	20110104	PAID	COMPLETE	2257215		FIRE EQUIPMENT INC	$845.00	1	6F	761	C04MK220	RGOCA		OC		$845.00	100
272296400000		11385	20101103	20101208	PAID	COMPLETE	2250504	59	O'CONNOR CORP	$61,826.86	1	6F	761	C04MK220	RGOCA		KL		$1,483.29	2.399103
442196400000		11382	20101103	20101206	PAID	COMPLETE	2250504	59	O'CONNOR CORP	$71,219.61	1	6F	761	C04MK220	RGOCA		KL		$1,626.48	2.283753
282876400000	M06245502		20101103	20101203	PAID	COMPLETE	2232839	1907	WORKFLOW ONE	$972.30	1	6F	761	C04MK220	RGOCA			MKAA 0	$729.23	75
192876400000	M06245512		20101103	20101203	PAID	COMPLETE	2232839	1947	WORKFLOW ONE	$4.47	1	6F	761	C04MK220	RGOCA				$4.47	100
643586400000		14232	20101104	20101223	PAID	COMPLETE	2254218		AZCO INC	$174,312.63	1	6F	761	C04MK220	RGOCA		KL		$174,312.63	100
638486400000		9031096	20101104	20101209	PAID	COMPLETE	2252543		EMERSON PROCESS MANAGEMENT	$206,885.70	1	6F	761	C04MK220	RGOCA		MX		$206,885.70	100
264117400000		108461	20101104	20101222	PAID	COMPLETE	2248256		MOBILE MEDICAL CORP	$4,989.00	1	6F	761	C04MK220	RGOCA		KL		$2,834.00	56.804971
264117400000		108461	20101104	20101222	PAID	COMPLETE	2248256		MOBILE MEDICAL CORP	$4,989.00	1	6F	761	C04MK220	RGOCA		OC		$505.00	10.122269
264117400000		108461	20101104	20101222	PAID	COMPLETE	2248256		MOBILE MEDICAL CORP	$4,989.00	1	6F	761	C04MK220	RGOCA		RI		$1,650.00	33.07276
587196400000		11378	20101104	20101122	PAID	COMPLETE			STATE OF NEW HAMPSHIRE	$3,355.00	1	6F	760	C04MK220	RGOCA		OC	MKAA 0	$3,355.00	100
755347400000		27824	20101105	20110124	PAID	COMPLETE	2254709		E S BOULOS COMPANY	$6,493.28	1	6F	761	C04MK220	RGOCA		KL		$6,493.28	100
969096400000		27823	20101105	20110118	PAID	COMPLETE	2254709		E S BOULOS COMPANY	$603,447.42	1	6F	761	C04MK220	RGOCA		KL		$603,447.42	100
65397400000		1160	20101105	20110321	PAID	COMPLETE	2252288		FOX EQUIPMENT LLC	$7,132.50	1	6F	761	C04MK220	RGOCA		MX		$7,132.50	100
878207400000	E1854804		20101105	20101217	PAID	COMPLETE	2214695	10	SECURITAS SECURITY SERVICES USA INC	$2,807.33	1	6F	761	C04MK220	RGOCA		OC		$2,807.33	100
152686400000		245186	20101106	20101210	PAID	COMPLETE	2200226	10	COMENSURA INC	$83,536.54	6	6F	760	C04MK220	RGOCA		KL		$3,120.00	100
152686400000		245186	20101106	20101210	PAID	COMPLETE	2200226	10	COMENSURA INC	$83,536.54	30	6F	760	C04MK220	RGOCA		KL		$11.00	100
152686400000		245186	20101106	20101210	PAID	COMPLETE	2200226	10	COMENSURA INC	$83,536.54	31	6F	760	C04MK220	RGOCA		KL		$2,059.20	100
152686400000		245186	20101106	20101210	PAID	COMPLETE	2200226	10	COMENSURA INC	$83,536.54	99	6F	760	C04MK220	RGOCA		KL		$832.00	100
752686400000		245187	20101106	20101210	PAID	COMPLETE	2200226	10	COMENSURA INC	$2,088.47	5	6F	760	C04MK220	RGOCA		KL		$78.00	100
752686400000		245187	20101106	20101210	PAID	COMPLETE	2200226	10	COMENSURA INC	$2,088.47	27	6F	760	C04MK220	RGOCA		KL		$51.48	100
752686400000		245187	20101106	20101210	PAID	COMPLETE	2200226	10	COMENSURA INC	$2,088.47	30	6F	760	C04MK220	RGOCA		KL		$0.28	100
908207400000		725599	20101106	20101220	PAID	COMPLETE	2250173		HALEY & ALDRICH INC	$6,944.16	1	6F	761	C04MK220	RGOCA		OC		$365.70	5.266295
908207400000		725599	20101106	20101220	PAID	COMPLETE	2250173		HALEY & ALDRICH INC	$6,944.16	1	6F	761	C04MK220	RGOCA		OC		$67.28	0.968872
908207400000		725599	20101106	20101220	PAID	COMPLETE	2250173		HALEY & ALDRICH INC	$6,944.16	1	6F	761	C04MK220	RGOCA		KL		$6,260.75	90.158493
908207400000		725599	20101106	20101220	PAID	COMPLETE	2250173		HALEY & ALDRICH INC	$6,944.16	1	6F	761	C04MK220	RGOCA		IT		$250.43	3.60634
520386400000		3145006008	20101106	20101208	PAID	COMPLETE	2252152	4826	STAPLES INC	$114.90	1	6F	761	C04MK220	RGOCA				$0.70	100
520386400000		3145006008	20101106	20101208	PAID	COMPLETE	2252152	4826	STAPLES INC	$114.90	2	6F	761	C04MK220	RGOCA				$1.56	100
520386400000		3145006008	20101106	20101208	PAID	COMPLETE	2252152	4826	STAPLES INC	$114.90	3	6F	761	C04MK220	RGOCA				$0.75	100
520386400000		3145006008	20101106	20101208	PAID	COMPLETE	2252152	4826	STAPLES INC	$114.90	4	6F	761	C04MK220	RGOCA				$9.03	100
520386400000		3145006008	20101106	20101208	PAID	COMPLETE	2252152	4826	STAPLES INC	$114.90	5	6F	761	C04MK220	RGOCA				$1.74	100
520386400000		3145006008	20101106	20101208	PAID	COMPLETE	2252152	4826	STAPLES INC	$114.90	6	6F	761	C04MK220	RGOCA				$7.12	100
520386400000		3145006008	20101106	20101208	PAID	COMPLETE	2252152	4826	STAPLES INC	$114.90	7	6F	761	C04MK220	RGOCA				$10.05	100
520386400000		3145006008	20101106	20101208	PAID	COMPLETE	2252152	4826	STAPLES INC	$114.90	8	6F	761	C04MK220	RGOCA				$3.45	100
520386400000		3145006008	20101106	20101208	PAID	COMPLETE	2252152	4826	STAPLES INC	$114.90	9	6F	761	C04MK220	RGOCA				$3.74	100
520386400000		3145006008	20101106	20101208	PAID	COMPLETE	2252152	4826	STAPLES INC	$114.90	10	6F	761	C04MK220	RGOCA				$3.94	100
520386400000		3145006008	20101106	20101208	PAID	COMPLETE	2252152	4826	STAPLES INC	$114.90	11	6F	761	C04MK220	RGOCA				$15.93	100
520386400000		3145006008	20101106	20101208	PAID	COMPLETE	2252152	4826	STAPLES INC	$114.90	12	6F	761	C04MK220	RGOCA				$5.43	100

520386400000	3145006008	20101106	20101208	PAID	COMPLETE	2252152	4826	STAPLES INC	$114.90	13	6F	761	C04MK220	RGOCA		$51.46	100
851707400000	2010110413	20101108	20101207	PAID	COMPLETE	2233443	4	MCLANE GRAF RAULERSON &	$3,997.10	1	6F	760	C04MK220	RGOCA	LS	$3,997.10	100
354096400000	137303	20101109	20101230	PAID	COMPLETE	2247576		CCB INC	$115,349.67	1	6F	761	C04MK220	RGOCA	KL	$115,349.67	100
3296400000	27835	20101109	20110118	PAID	COMPLETE	2254709		E S BOULOS COMPANY	$893,934.04	1	6F	761	C04MK220	RGOCA	KL	$893,934.04	100
655347400000	27836	20101109	20110124	PAID	COMPLETE	2254709		E S BOULOS COMPANY	$32,933.99	1	6F	761	C04MK220	RGOCA	KL	$32,933.99	100
768417400000	27837A-REVISED	20101109	20110211	PAID	COMPLETE	2254709		E S BOULOS COMPANY	$74,806.53	1	6F	761	C04MK220	RGOCA	KL	$74,806.53	100
667596400000	10-1075	20101110	20101129	PAID	COMPLETE	2252299		COMPLIANCE MANAGEMENT LLC	$2,100.00	1	6F	761	C04MK220	RGOCA	KL	$2,100.00	100
640117400000	14-166	20101110	20110103	PAID	COMPLETE	2251868		R W BECK INC	$18,061.00	1	6F	761	C04MK220	RGOCA	KL	$17,997.00	99.645645
640117400000	14-166	20101110	20110103	PAID	COMPLETE	2251868		R W BECK INC	$18,061.00	1	6F	761	C04MK220	RGOCA	OC	$64.00	0.354355
928517400000	108866	20101111	20110110	PAID	COMPLETE	2248256		MOBILE MEDICAL CORP	$3,627.00	1	6F	761	C04MK220	RGOCA	KL	$3,042.00	83.870968
928517400000	108866	20101111	20110110	PAID	COMPLETE	2248256		MOBILE MEDICAL CORP	$3,627.00	1	6F	761	C04MK220	RGOCA	OC	$585.00	16.129032
290396400000	2010111405	20101112	20101119	PAID	COMPLETE	2233443	6	MCLANE GRAF RAULERSON &	$278.00	1	6F	56	C04MK220	RGOCA	LS	$278.00	100
203527400000	2010111401	20101112	20101227	PAID	COMPLETE	2233443	13	MCLANE GRAF RAULERSON &	$5,883.39	1	6F	56	C04MK220	RGOCA	LS	$5,883.39	100
794907400000	E1860725	20101112	20101227	PAID	COMPLETE	2214695	10	SECURITAS SECURITY SERVICES USA INC	$2,807.33	1	6F	761	C04MK220	RGOCA	OC	$2,807.33	100
483296400000	1376644	20101112	20101220	PAID	COMPLETE	2247849		URS ENERGY & CONSTRUCTION INC	$868,217.62	1	6F	761	C04MK220	RGOCA	KL	$868,217.62	100
366096400000	245401	20101113	20101216	PAID	COMPLETE	2200226	10	COMENSURA INC	$1,406.69	4	6F	760	C04MK220	RGOCA	KL	$78.00	100
366096400000	245401	20101113	20101216	PAID	COMPLETE	2200226	10	COMENSURA INC	$1,406.69	24	6F	760	C04MK220	RGOCA	KL	$41.83	100
856096400000	245400	20101113	20101216	PAID	COMPLETE	2200226	10	COMENSURA INC	$56,265.09	5	6F	760	C04MK220	RGOCA	KL	$3,120.00	100
856096400000	245400	20101113	20101216	PAID	COMPLETE	2200226	10	COMENSURA INC	$56,265.09	28	6F	760	C04MK220	RGOCA	KL	$1,673.10	100
856096400000	245400	20101113	20101216	PAID	COMPLETE	2200226	10	COMENSURA INC	$56,265.09	73	6F	760	C04MK220	RGOCA	KL	$832.00	100
828517400000	109109	20101116	20110110	PAID	COMPLETE	2248256		MOBILE MEDICAL CORP	$3,577.00	1	6F	761	C04MK220	RGOCA	OC	$405.00	11.322337
828517400000	109109	20101116	20110110	PAID	COMPLETE	2248256		MOBILE MEDICAL CORP	$3,577.00	1	6F	761	C04MK220	RGOCA	KL	$3,172.00	88.677663
554696400000	50101431	20101116	20110106	PAID	COMPLETE	2250067		SIEMENS ENERGY INC	$35,005.50	1	6F	761	C04MK220	RGOCA	LMV MX	$35,005.50	100
320307400000	7635	20101116	20101220	PAID	COMPLETE	2252252		STREAMLINE MAINTENANCE GROUP LLC	$8,300.00	1	6F	761	C04MK220	RGOCA	OC	$8,300.00	100
353307400000	96043309	20101118	20110110	PAID	COMPLETE	2247513		SIEMENS POWER GENERATION INC	$3,339,115.50	1	6F	761	C04MK220	RGOCA	KL	$3,339,115.50	100
961907400000	E1867240	20101119	20101229	PAID	COMPLETE	2214695	10	SECURITAS SECURITY SERVICES USA INC	$2,807.33	1	6F	761	C04MK220	RGOCA	OC	$2,807.33	100
551507400000	79353	20101119	20101222	PAID	COMPLETE	2249914		TF MORAN INC	$2,939.94	1	6F	761	C04MK220	RGOCA	KL	$22.44	0.763281
551507400000	79353	20101119	20101222	PAID	COMPLETE	2249914		TF MORAN INC	$2,939.94	1	6F	761	C04MK220	RGOCA	KL	$2,917.50	99.236719
175896400000	245954	20101120	20101223	PAID	COMPLETE	2200226	10	COMENSURA INC	$1,321.55	4	6F	760	C04MK220	RGOCA	KL	$78.00	100
175896400000	245954	20101120	20101223	PAID	COMPLETE	2200226	10	COMENSURA INC	$1,321.55	23	6F	760	C04MK220	RGOCA	KL	$46.65	100
175896400000	245954	20101120	20101223	PAID	COMPLETE	2200226	10	COMENSURA INC	$1,321.55	56	6F	760	C04MK220	RGOCA	KL	$20.80	100
665896400000	245953	20101120	20101223	PAID	COMPLETE	2200226	10	COMENSURA INC	$52,858.74	4	6F	760	C04MK220	RGOCA	KL	$3,120.00	100
665896400000	245953	20101120	20101223	PAID	COMPLETE	2200226	10	COMENSURA INC	$52,858.74	26	6F	760	C04MK220	RGOCA	KL	$1,866.15	100
665896400000	245953	20101120	20101223	PAID	COMPLETE	2200226	10	COMENSURA INC	$52,858.74	63	6F	760	C04MK220	RGOCA	KL	$832.00	100
383996400000	37029227590100200000	20101122	20101202	PAID	COMPLETE	2248294	9	AMERICAN EXPRESS TRAVEL	$95,567.81	330	6F	761	C04MK220	RGOCA	MX	$31.43	100
483996400000	37029227590100200000	20101122	20101202	PAID	COMPLETE	2248294	9	AMERICAN EXPRESS TRAVEL	$68,162.58	357	6F	760	C04MK220	RGOCA	MX	$59.00	100
583996400000	37029227590100200000	20101122	20101202	PAID	COMPLETE	2248294	9	AMERICAN EXPRESS TRAVEL	$56,794.95	78	6F	760	C04MK220	RGOCA	MX	$25.76	100
413527400000	MRMCK-2010-011	20101122	20101227	PAID	COMPLETE	2222187	23	JANUS MANAGEMENT ASSOCIATES	$10,634.56	1	6F	56	C04MK220	RGOCA	LS	$10,634.56	100
468807400000	79375	20101122	20110128	PAID	COMPLETE	2240832	2	TF MORAN INC	$4,050.34	1	6F	761	C04MK220	RGOCA	FO	$1,134.48	28.0095
468807400000	79375	20101122	20110128	PAID	COMPLETE	2240832	2	TF MORAN INC	$4,050.34	1	6F	761	C04MK220	RGOCA	OC	$107.86	2.662987
468807400000	79375	20101122	20110128	PAID	COMPLETE	2240832	2	TF MORAN INC	$4,050.34	1	6F	761	C04MK220	RGOCA	KL	$2,808.00	69.327513
176807400000	79377	20101122	20101229	PAID	COMPLETE	2248213		TF MORAN INC	$4,328.00	1	6F	761	C04MK220	RGOCA	SWP KL	$1,528.00	35.304991
176807400000	79377	20101122	20101229	PAID	COMPLETE	2248213		TF MORAN INC	$4,328.00	1	6F	761	C04MK220	RGOCA	SWP OC	$2,800.00	64.695009
37807400000	10-1076	20101123	20101214	PAID	COMPLETE	2252299		COMPLIANCE MANAGEMENT LLC	$2,170.00	1	6F	761	C04MK220	RGOCA	KL	$2,170.00	100
827807400000	10-1077	20101123	20101210	PAID	COMPLETE	2252299		COMPLIANCE MANAGEMENT LLC	$2,730.00	1	6F	761	C04MK220	RGOCA	KL	$2,730.00	100
212907400000	143988	20101123	20101229	PAID	COMPLETE	2249763		LACONIA ICE COMPANY INC	$133.00	1	6F	761	C04MK220	RGOCA	MX	$119.70	90
778417400000	13	20101123	20110211	PAID	COMPLETE	2250989		MERRILL IRON & STEEL INC	$134,833.50	1	6F	761	C04MK220	RGOCA	MX	$134,833.50	100
848517400000	109424	20101123	20110110	PAID	COMPLETE	2248256		MOBILE MEDICAL CORP	$3,417.00	1	6F	761	C04MK220	RGOCA	KL	$3,042.00	89.025461
848517400000	109424	20101123	20110110	PAID	COMPLETE	2248256		MOBILE MEDICAL CORP	$3,417.00	1	6F	761	C04MK220	RGOCA	OC	$375.00	10.974539
224907400000	1495-16	20101124	20110208	PAID	COMPLETE	2250142		SIEMENS WATER TECHNOLOGIES	$206,601.00	1	6F	761	C04MK220	RGOCA	KL	$206,601.00	100
992017400000	88768221-005	20101125	20110103	PAID	COMPLETE	2255525	1	UNITED RENTALS NORTH AMERICA INC	$1,537.34	1	6F	761	C04MK220	RGOCA	OC	$1,537.34	100
553317400000	E1873567	20101126	20110106	PAID	COMPLETE	2214695	10	SECURITAS SECURITY SERVICES USA INC	$2,283.90	1	6F	761	C04MK220	RGOCA	OC	$2,283.90	100
126407400000	246953	20101127	20110103	PAID	COMPLETE	2200226	10	COMENSURA INC	$1,149.51	4	6F	760	C04MK220	RGOCA	KL	$62.40	100
126407400000	246953	20101127	20110103	PAID	COMPLETE	2200226	10	COMENSURA INC	$1,149.51	20	6F	760	C04MK220	RGOCA	KL	$32.18	100
616407400000	246952	20101127	20110103	PAID	COMPLETE	2200226	10	COMENSURA INC	$45,977.29	4	6F	760	C04MK220	RGOCA	KL	$2,496.00	100
616407400000	246952	20101127	20110103	PAID	COMPLETE	2200226	10	COMENSURA INC	$45,977.29	21	6F	760	C04MK220	RGOCA	KL	$1,287.00	100
769017400000	1084	20101128	20110103	PAID	COMPLETE	2247520		UDELSMAN ASSOCIATES	$762.50	1	6F	761	C04MK220	RGOCA	KL	$762.50	100
515717400000	PSCAP00016	20101129	20110113	PAID	COMPLETE	2256484	1	DEANGELIS RAILROAD CONTRACTORS	$983.75	1	6F	761	C04MK220	RGOCA	KL	$983.75	100
728517400000	109741	20101129	20110110	PAID	COMPLETE	2248256		MOBILE MEDICAL CORP	$3,856.00	1	6F	761	C04MK220	RGOCA	KL	$1,976.00	51.244813
728517400000	109741	20101129	20110110	PAID	COMPLETE	2248256		MOBILE MEDICAL CORP	$3,856.00	1	6F	761	C04MK220	RGOCA	OC	$230.00	5.96473
728517400000	109741	20101129	20110110	PAID	COMPLETE	2248256		MOBILE MEDICAL CORP	$3,856.00	1	6F	761	C04MK220	RGOCA	RI	$1,650.00	42.790457
138017400000	10-1078	20101130	20101217	PAID	COMPLETE	2252299		COMPLIANCE MANAGEMENT LLC	$1,680.00	1	6F	761	C04MK220	RGOCA	KL	$1,680.00	100
809117400000	86431	20101130	20110124	PAID	COMPLETE	2250144		DEARBORN MID-WEST CONVEYOR COMPANY	$735,949.00	1	6F	761	C04MK220	RGOCA	KL	$735,949.00	100

318217400000		2	20101130	20110124	PAID	COMPLETE	2256927		GEORGE R CAIRNS AND SONS INC	$255,699.27	1	6F	761	C04MK220	RGOCA	SF1	KL		$255,699.27	100
311927400000	14232-07		20101201	20110203	PAID	COMPLETE	2254218		AZCO INC	$173,610.26	1	6F	761	C04MK220	RGOCA		KL		$173,610.26	100
345347400000	CEMS-2448		20101201	20110210	PAID	COMPLETE	2251761		CEMTEK ENVIRONMENTAL INC	$806.55	1	6F	761	C04MK220	RGOCA		MX		$806.55	100
24907400000		26466	20101201	20110204	PAID	COMPLETE	2252748		MERRILL IRON & STEEL TRANSIT LLC	$807,946.05	1	6F	761	C04MK220	RGOCA		KL		$807,946.05	100
399717400000	E1879992		20101203	20110112	PAID	COMPLETE	2214695	10	SECURITAS SECURITY SERVICES USA INC	$2,807.33	1	6F	761	C04MK220	RGOCA		OC		$2,807.33	100
72217400000		247523	20101204	20110110	PAID	COMPLETE	2200226	10	COMENSURA INC	$54,846.82	6	6F	760	C04MK220	RGOCA		KL		$3,120.00	100
72217400000		247523	20101204	20110110	PAID	COMPLETE	2200226	10	COMENSURA INC	$54,846.82	36	6F	760	C04MK220	RGOCA		KL		$2,059.20	100
72217400000		247523	20101204	20110110	PAID	COMPLETE	2200226	10	COMENSURA INC	$54,846.82	91	6F	760	C04MK220	RGOCA		KL		$832.00	100
72217400000		247523	20101204	20110110	PAID	COMPLETE	2200226	10	COMENSURA INC	$54,846.82	92	6F	760	C04MK220	RGOCA		KL		$832.00	100
684417400000		247524	20101204	20110110	PAID	COMPLETE	2200226	10	COMENSURA INC	$1,371.24	4	6F	760	C04MK220	RGOCA		KL		$78.00	100
684417400000		247524	20101204	20110110	PAID	COMPLETE	2200226	10	COMENSURA INC	$1,371.24	30	6F	760	C04MK220	RGOCA		KL		$51.48	100
684417400000		247524	20101204	20110110	PAID	COMPLETE	2200226	10	COMENSURA INC	$1,371.24	81	6F	760	C04MK220	RGOCA		KL		$20.80	100
684417400000		247524	20101204	20110110	PAID	COMPLETE	2200226	10	COMENSURA INC	$1,371.24	82	6F	760	C04MK220	RGOCA		KL		$20.80	100
481617400000		2010120108	20101206	20101214	PAID	COMPLETE	2233443	4	MCLANE GRAF RAULERSON &	$2,499.20	1	6F	760	C04MK220	RGOCA		LS		$2,499.20	100
235427400000		2010120109	20101206	20101222	PAID	COMPLETE	2233443	12	MCLANE GRAF RAULERSON &	$19,230.24	1	6F	760	C04MK220	RGOCA		OC		$19,230.24	100
110447400000		110002	20101206	20110124	PAID	COMPLETE	2248256		MOBILE MEDICAL CORP	$2,840.00	1	6F	761	C04MK220	RGOCA		KL		$2,840.00	100
346917400000	10-1082		20101207	20101229	PAID	COMPLETE	2252299		COMPLIANCE MANAGEMENT LLC	$1,680.00	1	6F	761	C04MK220	RGOCA		KL		$1,680.00	100
345257400000	MRMCK-2010-012		20101207	20110127	PAID	COMPLETE	2222187	23	JANUS MANAGEMENT ASSOCIATES	$11,526.39	1	6F	56	C04MK220	RGOCA		LS		$11,526.39	100
795137400000		104471	20101208	20110124	PAID	COMPLETE	2254078		WHITING SYSTEMS INC	$78,744.19	1	6F	761	C04MK220	RGOCA		MX		$72,744.19	100
795137400000		104471	20101208	20110124	PAID	COMPLETE	2254078		WHITING SYSTEMS INC	$78,744.19	9998	6F	761	C04MK220	RGOCA		MX		$6,000.00	100
692327400000		2010121135	20101209	20101221	PAID	COMPLETE	2233443	6	MCLANE GRAF RAULERSON &	$1,528.50	1	6F	56	C04MK220	RGOCA		LS		$1,528.50	100
303527400000		2010121139	20101209	20101227	PAID	COMPLETE	2233443	13	MCLANE GRAF RAULERSON &	$38.00	1	6F	56	C04MK220	RGOCA		LS		$38.00	100
995137400000	14-223		20101209	20110121	PAID	COMPLETE	2251868		R W BECK INC	$16,690.00	1	6F	761	C04MK220	RGOCA		KL		$16,690.00	100
277717400000		79496	20101209	20110211	PAID	COMPLETE	2240832	2	TF MORAN INC	$4,638.32	1	6F	761	C04MK220	RGOCA		KL		$2,733.50	58.932976
277717400000		79496	20101209	20110211	PAID	COMPLETE	2240832	2	TF MORAN INC	$4,638.32	1	6F	761	C04MK220	RGOCA		OP		$1,868.75	40.289372
277717400000		79496	20101209	20110211	PAID	COMPLETE	2240832	2	TF MORAN INC	$4,638.32	1	6F	761	C04MK220	RGOCA		OC		$36.07	0.777652
777717400000		79488	20101209	20110112	PAID	COMPLETE	2248213		TF MORAN INC	$3,471.00	1	6F	761	C04MK220	RGOCA	SWP	OC		$2,000.00	57.620282
777717400000		79488	20101209	20110112	PAID	COMPLETE	2248213		TF MORAN INC	$3,471.00	1	6F	761	C04MK220	RGOCA	SWP	KL		$1,471.00	42.379718
863127400000		138129	20101210	20110131	PAID	COMPLETE	2251285		AMETEK SOLIDSTATE CONTROLS	$4,455.00	1	6F	761	C04MK220	RGOCA		MX		$4,455.00	100
610047400000		27974	20101210	20110311	PAID	COMPLETE	2254709		E S BOULOS COMPANY	$921,450.13	1	6F	761	C04MK220	RGOCA		KL		$921,450.13	100
549137400000	E1886613		20101210	20110120	PAID	COMPLETE	2214695	10	SECURITAS SECURITY SERVICES USA INC	$2,807.33	1	6F	761	C04MK220	RGOCA		OC	MKAA	0	$2,807.33	100
320047400000		1379950	20101210	20110126	PAID	COMPLETE	2247849		URS ENERGY & CONSTRUCTION INC	$763,655.10	1	6F	761	C04MK220	RGOCA		KL		$763,655.10	100
695137400000		104472	20101210	20110124	PAID	COMPLETE	2254078		WHITING SYSTEMS INC	$89,993.36	1	6F	761	C04MK220	RGOCA		MX		$89,993.36	100
767157400000		426554	20101210	20110128	PAID	COMPLETE	2254078		WHITING SYSTEMS INC	$1,245.00	1	6F	761	C04MK220	RGOCA		KL		$1,245.00	100
131817400000		247563	20101211	20110113	PAID	COMPLETE	2200226	10	COMENSURA INC	$1,290.01	4	6F	760	C04MK220	RGOCA		KL		$78.00	100
131817400000		247563	20101211	20110113	PAID	COMPLETE	2200226	10	COMENSURA INC	$1,290.01	63	6F	760	C04MK220	RGOCA		KL		$20.80	100
621817400000		247562	20101211	20110113	PAID	COMPLETE	2200226	10	COMENSURA INC	$51,599.16	4	6F	760	C04MK220	RGOCA		KL		$3,120.00	100
621817400000		247562	20101211	20110113	PAID	COMPLETE	2200226	10	COMENSURA INC	$51,599.16	71	6F	760	C04MK220	RGOCA		KL		$832.00	100
283237400000		726749	20101211	20110119	PAID	COMPLETE	2250173		HALEY & ALDRICH INC	$530.94	1	6F	761	C04MK220	RGOCA		KL		$497.25	93.65465
283237400000		726749	20101211	20110119	PAID	COMPLETE	2250173		HALEY & ALDRICH INC	$530.94	1	6F	761	C04MK220	RGOCA		OC		$13.80	2.599164
283237400000		726749	20101211	20110119	PAID	COMPLETE	2250173		HALEY & ALDRICH INC	$530.94	1	6F	761	C04MK220	RGOCA		IT		$19.89	3.746186
727118400000	09FTS018-24		20101211	20110407	PAID	COMPLETE	2248425		JOHN TURNER CONSULTING INC	$591.25	1	6F	761	C04MK220	RGOCA		KL		$591.25	100
517127400000		137407	20101213	20110131	PAID	COMPLETE	2247576		CCB INC	$111,432.99	1	6F	761	C04MK220	RGOCA		KL		$111,432.99	100
612127400000		9031633	20101213	20110118	PAID	COMPLETE	2252543		EMERSON PROCESS MANAGEMENT	$48,526.00	1	6F	761	C04MK220	RGOCA		MX		$48,526.00	100
385460500000	08062NHTW-2		20101213	20111223	PAID	COMPLETE	2251685		INDUSTRIAL AIR FLOW DYNAMICS	$1,030.00	1	6F	761	C04MK220	RGOCA		KL		$1,030.00	100
41127400000		7684	20101214	20110118	PAID	COMPLETE	2252252		STREAMLINE MAINTENANCE GROUP LLC	$160.00	1	6F	761	C04MK220	RGOCA		OC		$80.00	50
931127400000		7686	20101214	20110118	PAID	COMPLETE	2252252		STREAMLINE MAINTENANCE GROUP LLC	$8,300.00	1	6F	761	C04MK220	RGOCA		OC		$8,300.00	100
310447400000		110327	20101215	20110124	PAID	COMPLETE	2248256		MOBILE MEDICAL CORP	$3,854.00	1	6F	761	C04MK220	RGOCA		KL		$3,854.00	100
529047400000	E1891535		20101217	20110207	PAID	COMPLETE	2214695	10	SECURITAS SECURITY SERVICES USA INC	$2,807.33	1	6F	761	C04MK220	RGOCA		OC		$2,807.33	100
211927400000		96044123	20101217	20110131	PAID	COMPLETE	2247513		SIEMENS POWER GENERATION INC	$2,430,082.50	1	6F	761	C04MK220	RGOCA		KL		$2,430,082.50	100
389427400000		248445	20101218	20110121	PAID	COMPLETE	2200226	10	COMENSURA INC	$54,058.61	3	6F	760	C04MK220	RGOCA		KL		$3,120.00	100
389427400000		248445	20101218	20110121	PAID	COMPLETE	2200226	10	COMENSURA INC	$54,058.61	29	6F	760	C04MK220	RGOCA		KL		$1,801.80	100
389427400000		248445	20101218	20110121	PAID	COMPLETE	2200226	10	COMENSURA INC	$54,058.61	31	6F	760	C04MK220	RGOCA		KL		$1,287.00	100
889427400000		248446	20101218	20110121	PAID	COMPLETE	2200226	10	COMENSURA INC	$1,351.53	3	6F	760	C04MK220	RGOCA		KL		$78.00	100
889427400000		248446	20101218	20110121	PAID	COMPLETE	2200226	10	COMENSURA INC	$1,351.53	25	6F	760	C04MK220	RGOCA		KL		$45.05	100
889427400000		248446	20101218	20110121	PAID	COMPLETE	2200226	10	COMENSURA INC	$1,351.53	27	6F	760	C04MK220	RGOCA		KL		$32.18	100
154237400000	10-1084		20101218	20110104	PAID	COMPLETE	2252299		COMPLIANCE MANAGEMENT LLC	$1,680.00	1	6F	761	C04MK220	RGOCA		KL		$1,680.00	100
294337400000		10706933	20101219	20110126	PAID	COMPLETE	2257569		SARGENT & LUNDY,LLC	$6,376.00	1	6F	761	C04MK220	RGOCA		KL		$6,376.00	100
128627400000		37029227590100200000	20101221	20110103	PAID	COMPLETE	2248294	9	AMERICAN EXPRESS TRAVEL	$87,554.35	154	6F	761	C04MK220	RGOCA		MX		$65.79	100
128627400000		37029227590100200000	20101221	20110103	PAID	COMPLETE	2248294	9	AMERICAN EXPRESS TRAVEL	$87,554.35	242	6F	761	C04MK220	RGOCA		MX		$1,672.36	100
228627400000		37029227590100200000	20101221	20110103	PAID	COMPLETE	2248294	9	AMERICAN EXPRESS TRAVEL	$107,137.24	357	6F	761	C04MK220	RGOCA		MX		$74.64	100
228627400000		37029227590100200000	20101221	20110103	PAID	COMPLETE	2248294	9	AMERICAN EXPRESS TRAVEL	$107,137.24	358	6F	761	C04MK220	RGOCA		MX		$5.25	100
228627400000		37029227590100200000	20101221	20110103	PAID	COMPLETE	2248294	9	AMERICAN EXPRESS TRAVEL	$107,137.24	448	6F	760	C04MK220	RGOCA		MX		$45.94	100

716337400000	10-1086	20101221	20110111	PAID	COMPLETE	2252299		COMPLIANCE MANAGEMENT LLC	$2,100.00	1	6F	761	C04MK220	RGOCA		KL		$2,100.00	100
900447400000	110613	20101221	20110124	PAID	COMPLETE	2248256		MOBILE MEDICAL CORP	$10,634.00	1	6F	761	C04MK220	RGOCA		KL		$10,634.00	100
880827400000	11389	20101221	20110111	PAID	COMPLETE			STATE OF NEW HAMPSHIRE	$28,387.87	1	6F	760	C04MK220	RGOCA		OC	MKAA 0	$28,387.87	100
375827400000	1495-17	20101222	20110210	PAID	COMPLETE	2250142		SIEMENS WATER TECHNOLOGIES	$99,615.50	1	6F	761	C04MK220	RGOCA		KL		$99,615.50	100
344047400000	3000000061636	20101223	20110114	PAID	COMPLETE			AON RISK SERVICES NORTHEAST INC	$2,479.00	1	6F	761	C04MK220	RGOCA		IP	MKAA 0	$2,479.00	100
548757400000	E1895554	20101224	20110208	PAID	COMPLETE	2214695	10	SECURITAS SECURITY SERVICES USA INC	$2,807.33	1	6F	761	C04MK220	RGOCA		OC		$2,807.33	100
233727400000	248655	20101225	20110127	PAID	COMPLETE	2200226	10	COMENSURA INC	$27,280.52	59	6F	760	C04MK220	RGOCA		KL		$832.00	100
733727400000	248656	20101225	20110127	PAID	COMPLETE	2200226	10	COMENSURA INC	$682.02	55	6F	760	C04MK220	RGOCA		KL		$20.80	100
195527400000	3147152621	20101225	20110126	PAID	COMPLETE	2252152	5585	STAPLES INC	$116.42	1	6F	761	C04MK220	RGOCA				$4.02	100
195527400000	3147152621	20101225	20110126	PAID	COMPLETE	2252152	5585	STAPLES INC	$116.42	2	6F	761	C04MK220	RGOCA				$3.22	100
195527400000	3147152621	20101225	20110126	PAID	COMPLETE	2252152	5585	STAPLES INC	$116.42	3	6F	761	C04MK220	RGOCA				$4.13	100
195527400000	3147152621	20101225	20110126	PAID	COMPLETE	2252152	5585	STAPLES INC	$116.42	4	6F	761	C04MK220	RGOCA				$5.08	100
195527400000	3147152621	20101225	20110126	PAID	COMPLETE	2252152	5585	STAPLES INC	$116.42	5	6F	761	C04MK220	RGOCA				$11.32	100
195527400000	3147152621	20101225	20110126	PAID	COMPLETE	2252152	5585	STAPLES INC	$116.42	6	6F	761	C04MK220	RGOCA				$11.46	100
195527400000	3147152621	20101225	20110126	PAID	COMPLETE	2252152	5585	STAPLES INC	$116.42	7	6F	761	C04MK220	RGOCA				$77.19	100
534547400000	110861	20101227	20110209	PAID	COMPLETE	2248256		MOBILE MEDICAL CORP	$2,200.00	1	6F	761	C04MK220	RGOCA		KL		$2,200.00	100
917537400000	10-1087	20101228	20110114	PAID	COMPLETE	2252299		COMPLIANCE MANAGEMENT LLC	$1,750.00	1	6F	761	C04MK220	RGOCA		KL		$1,750.00	100
656508400000	26506	20101228	20110406	PAID	COMPLETE	2252748		MERRILL IRON & STEEL TRANSIT LLC	$495,456.26	1	6F	761	C04MK220	RGOCA		KL		$495,456.26	100
443247400000	7704	20101229	20110207	PAID	COMPLETE	2252252		STREAMLINE MAINTENANCE GROUP LLC	$5,657.50	1	6F	761	C04MK220	RGOCA		OC		$3,111.62	55
613437400000	73789564	20101230	20110118	PAID	COMPLETE	2254394	76	MCMASTER CARR SUPPLY CO	$78.98	1	6F	761	C04MK220	RGOCA				$75.00	100
613437400000	73789564	20101230	20110118	PAID	COMPLETE	2254394	76	MCMASTER CARR SUPPLY CO	$78.98	9998	6F	761	C04MK220	RGOCA				$5.48	100
20047400000	86527	20101231	20110224	PAID	COMPLETE	2250144		DEARBORN MID-WEST CONVEYOR COMPANY	$345,000.00	1	6F	761	C04MK220	RGOCA		KL		$345,000.00	100
593657400000	28089	20101231	20110218	PAID	COMPLETE	2254709		E S BOULOS COMPANY	$660,701.75	1	6F	761	C04MK220	RGOCA		KL		$660,701.75	100
968037400000	3	20101231	20110217	PAID	COMPLETE	2256927		GEORGE R CAIRNS AND SONS INC	$180,474.93	1	6F	761	C04MK220	RGOCA	SF1	KL		$180,474.93	100
827118400000	09FTS018-25	20101231	20110407	PAID	COMPLETE	2248425		JOHN TURNER CONSULTING INC	$1,070.00	1	6F	761	C04MK220	RGOCA		KL		$1,070.00	100
172347400000	E1900959	20101231	20110209	PAID	COMPLETE	2214695	10	SECURITAS SECURITY SERVICES USA INC	$2,509.96	1	6F	761	C04MK220	RGOCA		OC		$2,509.96	100
342137400000	249178	20110101	20110203	PAID	COMPLETE	2200226	10	COMENSURA INC	$1,001.22	1	6F	760	C04MK220	RGOCA		KL		$78.00	100
342137400000	249178	20110101	20110203	PAID	COMPLETE	2200226	10	COMENSURA INC	$1,001.22	2	6F	760	C04MK220	RGOCA		KL		$78.00	100
342137400000	249178	20110101	20110203	PAID	COMPLETE	2200226	10	COMENSURA INC	$1,001.22	17	6F	760	C04MK220	RGOCA		KL		$45.05	100
342137400000	249178	20110101	20110203	PAID	COMPLETE	2200226	10	COMENSURA INC	$1,001.22	20	6F	760	C04MK220	RGOCA		KL		$45.05	100
342137400000	249178	20110101	20110203	PAID	COMPLETE	2200226	10	COMENSURA INC	$1,001.22	62	6F	760	C04MK220	RGOCA		KL		$20.80	100
342137400000	249178	20110101	20110203	PAID	COMPLETE	2200226	10	COMENSURA INC	$1,001.22	63	6F	760	C04MK220	RGOCA		KL		$14.56	100
832137400000	249177	20110101	20110203	PAID	COMPLETE	2200226	10	COMENSURA INC	$40,045.25	1	6F	760	C04MK220	RGOCA		KL		$3,120.00	100
832137400000	249177	20110101	20110203	PAID	COMPLETE	2200226	10	COMENSURA INC	$40,045.25	2	6F	760	C04MK220	RGOCA		KL		$3,120.00	100
832137400000	249177	20110101	20110203	PAID	COMPLETE	2200226	10	COMENSURA INC	$40,045.25	19	6F	760	C04MK220	RGOCA		KL		$1,801.80	100
832137400000	249177	20110101	20110203	PAID	COMPLETE	2200226	10	COMENSURA INC	$40,045.25	21	6F	760	C04MK220	RGOCA		KL		$1,801.80	100
832137400000	249177	20110101	20110203	PAID	COMPLETE	2200226	10	COMENSURA INC	$40,045.25	63	6F	760	C04MK220	RGOCA		KL		$832.00	100
832137400000	249177	20110101	20110203	PAID	COMPLETE	2200226	10	COMENSURA INC	$40,045.25	64	6F	760	C04MK220	RGOCA		KL		$582.40	100
244927400000	3147365467	20110101	20110202	PAID	COMPLETE	2252152	5585	STAPLES INC	$62.00	1	6F	761	C04MK220	RGOCA				$62.00	100
344927400000	3147365469	20110101	20110202	PAID	COMPLETE	2252152	5585	STAPLES INC	$62.00	1	6F	761	C04MK220	RGOCA				$62.00	100
444927400000	3147365470	20110101	20110202	PAID	COMPLETE	2252152	5585	STAPLES INC	$62.00	1	6F	761	C04MK220	RGOCA				$62.00	100
936777400000	MRMCK-2011-001	20110103	20110323	PAID	COMPLETE	2222187	23	JANUS MANAGEMENT ASSOCIATES	$11,625.80	1	6F	56	C04MK220	RGOCA		LS		$11,625.80	100
543247400000	7705	20110103	20110207	PAID	COMPLETE	2252252		STREAMLINE MAINTENANCE GROUP LLC	$6,625.00	1	6F	761	C04MK220	RGOCA		OC		$3,643.75	55
210447400000	111138	20110104	20110209	PAID	COMPLETE	2248256		MOBILE MEDICAL CORP	$3,958.00	1	6F	761	C04MK220	RGOCA		KL		$3,958.00	100
754347400000	H031885-6	20110104	20110303	PAID	COMPLETE	2251368		MPHUSKY LLC	$3,711.00	1	6F	761	C04MK220	RGOCA		MX		$3,239.00	100
754347400000	H031885-6	20110104	20110303	PAID	COMPLETE	2251368		MPHUSKY LLC	$3,711.00	9998	6F	761	C04MK220	RGOCA		MX		$472.00	100
509047400000	1101	20110104	20110207	PAID	COMPLETE	2247520		UDELSMAN ASSOCIATES	$1,987.50	1	6F	761	C04MK220	RGOCA		KL		$1,987.50	100
882848400000	08062NJMP8	20110105	20110705	PAID	COMPLETE	2251685		INDUSTRIAL AIR FLOW DYNAMICS	$9,630.00	1	6F	761	C04MK220	RGOCA		KL		$9,280.00	100
882848400000	08062NJMP8	20110105	20110705	PAID	COMPLETE	2251685		INDUSTRIAL AIR FLOW DYNAMICS	$9,630.00	9998	6F	761	C04MK220	RGOCA		KL		$350.00	100
510047400000	14232-08	20110106	20110224	PAID	COMPLETE	2254218		AZCO INC	$236,915.99	1	6F	761	C04MK220	RGOCA		KL		$236,915.99	100
544647400000	14-294	20110106	20110214	PAID	COMPLETE	2251868		R W BECK INC	$20,602.00	1	6F	761	C04MK220	RGOCA		OC		$64.00	0.310649
544647400000	14-294	20110106	20110214	PAID	COMPLETE	2251868		R W BECK INC	$20,602.00	1	6F	761	C04MK220	RGOCA		KL		$20,538.00	99.689351
711247400000	137577	20110107	20110228	PAID	COMPLETE	2247576		CCB INC	$100,258.96	1	6F	761	C04MK220	RGOCA		KL		$100,258.96	100
926157400000	10-1088	20110107	20110201	PAID	COMPLETE	2252299		COMPLIANCE MANAGEMENT LLC	$1,680.00	1	6F	761	C04MK220	RGOCA		KL		$1,680.00	100
879647400000	2011010284	20110107	20110120	PAID	COMPLETE	2233443	12	MCLANE GRAF RAULERSON &	$5,604.20	1	6F	760	C04MK220	RGOCA		OC		$5,604.20	100
492047400000	249640	20110108	20110211	PAID	COMPLETE	2200226	10	COMENSURA INC	$63,500.92	3	6F	760	C04MK220	RGOCA		KL		$3,120.00	100
492047400000	249640	20110108	20110211	PAID	COMPLETE	2200226	10	COMENSURA INC	$63,500.92	30	6F	760	C04MK220	RGOCA		KL		$22.44	100
492047400000	249640	20110108	20110211	PAID	COMPLETE	2200226	10	COMENSURA INC	$63,500.92	31	6F	760	C04MK220	RGOCA		KL		$2,574.00	100
492047400000	249640	20110108	20110211	PAID	COMPLETE	2200226	10	COMENSURA INC	$63,500.92	78	6F	760	C04MK220	RGOCA		KL		$832.00	100
992047400000	249641	20110108	20110211	PAID	COMPLETE	2200226	10	COMENSURA INC	$1,587.55	3	6F	760	C04MK220	RGOCA		KL		$78.00	100
992047400000	249641	20110108	20110211	PAID	COMPLETE	2200226	10	COMENSURA INC	$1,587.55	29	6F	760	C04MK220	RGOCA		KL		$64.35	100
992047400000	249641	20110108	20110211	PAID	COMPLETE	2200226	10	COMENSURA INC	$1,587.55	30	6F	760	C04MK220	RGOCA		KL		$0.56	100
992047400000	249641	20110108	20110211	PAID	COMPLETE	2200226	10	COMENSURA INC	$1,587.55	71	6F	760	C04MK220	RGOCA		KL		$20.80	100

620157400000		727702	20110108	20110218	PAID	COMPLETE	2250173		HALEY & ALDRICH INC	$128.96	1	6F	761	C04MK220	RGOCA	KL	$128.96	100
814657400000	E1910367		20110108	20110223	PAID	COMPLETE	2214695	10	SECURITAS SECURITY SERVICES USA INC	$2,810.70	1	6F	761	C04MK220	RGOCA	OC	$2,810.70	100
650447400000		10709059	20110109	20110308	PAID	COMPLETE	2257569		SARGENT & LUNDY,LLC	$24,801.40	1	6F	761	C04MK220	RGOCA	KL	$24,801.40	100
177647400000	11-0001		20110110	20110128	PAID	COMPLETE	2252299		COMPLIANCE MANAGEMENT LLC	$1,680.00	1	6F	761	C04MK220	RGOCA	KL	$1,680.00	100
182277400000		111376	20110111	20110321	PAID	COMPLETE	2248256		MOBILE MEDICAL CORP	$3,301.00	1	6F	761	C04MK220	RGOCA	KL	$3,016.00	91.366253
182277400000		111376	20110111	20110321	PAID	COMPLETE	2248256		MOBILE MEDICAL CORP	$3,301.00	1	6F	761	C04MK220	RGOCA	OC	$285.00	8.633747
319147400000		18	20110113	20110119	PAID	COMPLETE	2247458		FRANCIS HARVEY & SONS INC	$600,000.00	1	6F	761	C04MK220	RGOCA	KL	$600,000.00	100
548777400000		20	20110113	20110302	PAID	COMPLETE	2247458		FRANCIS HARVEY & SONS INC	$576,000.00	1	6F	761	C04MK220	RGOCA	KL	$600,000.00	100
720157400000	10-1091		20110114	20110203	PAID	COMPLETE	2252299		COMPLIANCE MANAGEMENT LLC	$1,680.00	1	6F	761	C04MK220	RGOCA	KL	$1,680.00	100
881857400000	E1915199		20110114	20110302	PAID	COMPLETE	2214695	10	SECURITAS SECURITY SERVICES USA INC	$2,903.56	1	6F	761	C04MK220	RGOCA	OC	$2,903.56	100
269647400000		250182	20110115	20110218	PAID	COMPLETE	2200226	10	COMENSURA INC	$36,324.42	5	6F	760	C04MK220	RGOCA	KL	$3,120.00	100
269647400000		250182	20110115	20110218	PAID	COMPLETE	2200226	10	COMENSURA INC	$36,324.42	18	6F	760	C04MK220	RGOCA	KL	$2,059.20	100
769647400000		250183	20110115	20110218	PAID	COMPLETE	2200226	10	COMENSURA INC	$908.10	4	6F	760	C04MK220	RGOCA	KL	$78.00	100
769647400000		250183	20110115	20110218	PAID	COMPLETE	2200226	10	COMENSURA INC	$908.10	16	6F	760	C04MK220	RGOCA	KL	$51.48	100
411157400000		79659	20110117	20110222	PAID	COMPLETE	2249914		TF MORAN INC	$5,159.36	1	6F	761	C04MK220	RGOCA	KL	$5,090.00	98.655647
411157400000		79659	20110117	20110222	PAID	COMPLETE	2249914		TF MORAN INC	$5,159.36	1	6F	761	C04MK220	RGOCA	OC	$69.36	1.344353
737857400000		1383646	20110117	20110223	PAID	COMPLETE	2247849		URS ENERGY & CONSTRUCTION INC	$895,007.93	1	6F	761	C04MK220	RGOCA	KL	$895,007.93	100
452657400000		79668	20110118	20110325	PAID	COMPLETE	2240832	2	TF MORAN INC	$2,340.29	1	6F	761	C04MK220	RGOCA	FO	$178.25	7.616577
452657400000		79668	20110118	20110325	PAID	COMPLETE	2240832	2	TF MORAN INC	$2,340.29	1	6F	761	C04MK220	RGOCA	OC	$54.04	2.309116
452657400000		79668	20110118	20110325	PAID	COMPLETE	2240832	2	TF MORAN INC	$2,340.29	1	6F	761	C04MK220	RGOCA	KL	$2,108.00	90.074307
552657400000		79670	20110118	20110223	PAID	COMPLETE	2248213		TF MORAN INC	$3,074.50	1	6F	761	C04MK220	RGOCA	KL	$3,074.50	100
870657400000		79671	20110118	20110223	PAID	COMPLETE	2251295		TF MORAN INC	$92.00	1	6F	761	C04MK220	RGOCA	KL	$92.00	100
852657400000		79699	20110118	20110223	PAID	COMPLETE	2258272		TF MORAN INC	$4,608.98	1	6F	761	C04MK220	RGOCA	KL	$4,608.98	100
536657400000		9032163	20110119	20110228	PAID	COMPLETE	2252543		EMERSON PROCESS MANAGEMENT	$121,847.40	1	6F	761	C04MK220	RGOCA	MX	$121,847.40	100
466657400000		147433	20110119	20110223	PAID	COMPLETE	2249763		LACONIA ICE COMPANY INC	$112.00	1	6F	761	C04MK220	RGOCA	MX	$40.25	35.9375
468887400000		2011011107	20110119	20110311	PAID	COMPLETE	2233443	13	MCLANE GRAF RAULERSON &	$76.00	1	6F	56	C04MK220	RGOCA	LS	$76.00	100
972277400000		111734	20110119	20110321	PAID	COMPLETE	2248256		MOBILE MEDICAL CORP	$2,691.00	1	6F	761	C04MK220	RGOCA	OC	$455.00	16.908213
972277400000		111734	20110119	20110321	PAID	COMPLETE	2248256		MOBILE MEDICAL CORP	$2,691.00	1	6F	761	C04MK220	RGOCA	KL	$2,236.00	83.091787
463657400000		7743	20110119	20110223	PAID	COMPLETE	2252252		STREAMLINE MAINTENANCE GROUP LLC	$8,300.00	1	6F	761	C04MK220	RGOCA	OC	$8,300.00	100
563657400000		7744	20110119	20110223	PAID	COMPLETE	2252252		STREAMLINE MAINTENANCE GROUP LLC	$16,945.00	1	6F	761	C04MK220	RGOCA	OC	$10,167.00	60
423257400000		37029227590100200000	20110121	20110131	PAID	COMPLETE	2248294	9	AMERICAN EXPRESS TRAVEL	$107,792.87	199	6F	761	C04MK220	RGOCA	MX	$1,781.80	100
423257400000		37029227590100200000	20110121	20110131	PAID	COMPLETE	2248294	9	AMERICAN EXPRESS TRAVEL	$107,792.87	238	6F	761	C04MK220	RGOCA	MX	$28.68	100
523257400000		37029227590100200000	20110121	20110131	PAID	COMPLETE	2248294	9	AMERICAN EXPRESS TRAVEL	$92,309.06	263	6F	760	C04MK220	RGOCA	MX	$47.94	100
202857400000	E1920673		20110121	20110302	PAID	COMPLETE	2214695	10	SECURITAS SECURITY SERVICES USA INC	$2,807.33	1	6F	761	C04MK220	RGOCA	OC	$2,807.33	100
140257400000		250698	20110122	20110224	PAID	COMPLETE	2200226	10	COMENSURA INC	$37,376.37	1	6F	760	C04MK220	RGOCA	KL	$3,120.00	100
140257400000		250698	20110122	20110224	PAID	COMPLETE	2200226	10	COMENSURA INC	$37,376.37	9	6F	761	C04MK220	RGOCA MKA	KL	$1,034.88	100
140257400000		250698	20110122	20110224	PAID	COMPLETE	2200226	10	COMENSURA INC	$37,376.37	19	6F	760	C04MK220	RGOCA	KL	$1,544.40	100
140257400000		250698	20110122	20110224	PAID	COMPLETE	2200226	10	COMENSURA INC	$37,376.37	57	6F	760	C04MK220	RGOCA	KL	$832.00	100
640257400000		250699	20110122	20110224	PAID	COMPLETE	2200226	10	COMENSURA INC	$934.43	1	6F	760	C04MK220	RGOCA	KL	$78.00	100
640257400000		250699	20110122	20110224	PAID	COMPLETE	2200226	10	COMENSURA INC	$934.43	8	6F	761	C04MK220	RGOCA MKA	KL	$25.87	100
640257400000		250699	20110122	20110224	PAID	COMPLETE	2200226	10	COMENSURA INC	$934.43	16	6F	760	C04MK220	RGOCA	KL	$38.61	100
640257400000		250699	20110122	20110224	PAID	COMPLETE	2200226	10	COMENSURA INC	$934.43	54	6F	760	C04MK220	RGOCA	KL	$20.80	100
208557400000	11-0002		20110124	20110211	PAID	COMPLETE	2252299		COMPLIANCE MANAGEMENT LLC	$1,750.00	1	6F	761	C04MK220	RGOCA	KL	$1,750.00	100
104367400000		2011011106	20110124	20110209	PAID	COMPLETE	2233443	6	MCLANE GRAF RAULERSON &	$30,031.29	1	6F	56	C04MK220	RGOCA	LS	$30,031.29	100
657657400000		96044775	20110124	20110314	PAID	COMPLETE	2247513		SIEMENS POWER GENERATION INC	$3,108,599.00	1	6F	761	C04MK220	RGOCA	KL	$3,108,599.00	100
778587400000		12	20110125	20110509	PAID	COMPLETE	2252748		MERRILL IRON & STEEL TRANSIT LLC	$321,783.80	1	6F	761	C04MK220	RGOCA	KL	$321,783.80	100
274857400000		7756	20110126	20110228	PAID	COMPLETE	2252252		STREAMLINE MAINTENANCE GROUP LLC	$18,362.50	1	6F	761	C04MK220	RGOCA	OC	$11,017.49	60
374857400000		7757	20110126	20110228	PAID	COMPLETE	2252252		STREAMLINE MAINTENANCE GROUP LLC	$3,764.01	1	6F	761	C04MK220	RGOCA	OC	$2,258.41	60
872277400000		111951	20110127	20110321	PAID	COMPLETE	2248256		MOBILE MEDICAL CORP	$3,075.00	1	6F	761	C04MK220	RGOCA	OC	$475.00	15.447154
872277400000		111951	20110127	20110321	PAID	COMPLETE	2248256		MOBILE MEDICAL CORP	$3,075.00	1	6F	761	C04MK220	RGOCA	KL	$2,600.00	84.552846
704187400000		9032261	20110128	20110401	PAID	COMPLETE	2252543		EMERSON PROCESS MANAGEMENT	$8,359.00	1	6F	761	C04MK220	RGOCA	OC	$8,359.00	100
157857400000	1299507-0001		20110128	20110207	PAID	COMPLETE	2246676	3975	SAFETY SOURCE NE	$1,295.93	1	6F	761	C04MK220	RGOCA		$11.04	100
157857400000	1299507-0001		20110128	20110207	PAID	COMPLETE	2246676	3975	SAFETY SOURCE NE	$1,295.93	9998	6F	761	C04MK220	RGOCA		$0.52	0.881655
212077400000	E1925835		20110128	20110317	PAID	COMPLETE	2214695	10	SECURITAS SECURITY SERVICES USA INC	$2,807.33	1	6F	761	C04MK220	RGOCA	OC	$2,807.33	100
170757400000		251595	20110129	20110303	PAID	COMPLETE	2200226	10	COMENSURA INC	$39,086.90	15	6F	761	C04MK220	RGOCA MKA	KL	$1,067.22	100
170757400000		251595	20110129	20110303	PAID	COMPLETE	2200226	10	COMENSURA INC	$39,086.90	23	6F	760	C04MK220	RGOCA	KL	$1,544.40	100
170757400000		251595	20110129	20110303	PAID	COMPLETE	2200226	10	COMENSURA INC	$39,086.90	61	6F	760	C04MK220	RGOCA	KL	$832.00	100
570757400000		251596	20110129	20110303	PAID	COMPLETE	2200226	10	COMENSURA INC	$977.23	14	6F	761	C04MK220	RGOCA MKA	KL	$26.68	100
570757400000		251596	20110129	20110303	PAID	COMPLETE	2200226	10	COMENSURA INC	$977.23	22	6F	760	C04MK220	RGOCA	KL	$38.61	100
570757400000		251596	20110129	20110303	PAID	COMPLETE	2200226	10	COMENSURA INC	$977.23	57	6F	760	C04MK220	RGOCA	KL	$20.80	100
35457400000		3148883802	20110129	20110302	PAID	COMPLETE	2252152	6027	STAPLES INC	$127.14	1	6F	761	C04MK220	RGOCA		$127.14	100
925457400000		3148883801	20110129	20110302	PAID	COMPLETE	2252152	6027	STAPLES INC	$56.09	1	6F	761	C04MK220	RGOCA		$0.66	100
925457400000		3148883801	20110129	20110302	PAID	COMPLETE	2252152	6027	STAPLES INC	$56.09	2	6F	761	C04MK220	RGOCA		$1.73	100

925457400000	3148883801	20110129	20110302	PAID	COMPLETE	2252152	6027	STAPLES INC	$56.09	3	6F	761	C04MK220	RGOCA			$1.99	100
925457400000	3148883801	20110129	20110302	PAID	COMPLETE	2252152	6027	STAPLES INC	$56.09	4	6F	761	C04MK220	RGOCA			$8.60	100
925457400000	3148883801	20110129	20110302	PAID	COMPLETE	2252152	6027	STAPLES INC	$56.09	5	6F	761	C04MK220	RGOCA			$10.52	100
925457400000	3148883801	20110129	20110302	PAID	COMPLETE	2252152	6027	STAPLES INC	$56.09	6	6F	761	C04MK220	RGOCA			$15.21	100
925457400000	3148883801	20110129	20110302	PAID	COMPLETE	2252152	6027	STAPLES INC	$56.09	7	6F	761	C04MK220	RGOCA			$17.38	100
358118400000	09FTS018-26	20110130	20110408	PAID	COMPLETE	2248425		JOHN TURNER CONSULTING INC	$9,813.75	1	6F	761	C04MK220	RGOCA		KL	$9,813.75	100
969667400000	41216	20110131	20110301	PAID	COMPLETE	2252299		COMPLIANCE MANAGEMENT LLC	$1,680.00	1	6F	761	C04MK220	RGOCA		KL	$1,680.00	100
492277400000	86630	20110131	20110404	PAID	COMPLETE	2250144		DEARBORN MID-WEST CONVEYOR COMPANY	$311,085.00	1	6F	761	C04MK220	RGOCA		KL	$311,085.00	100
147638400000	28347	20110131	20110513	PAID	COMPLETE	2254709		E S BOULOS COMPANY	$456,889.79	1	6F	761	C04MK220	RGOCA		KL	$456,889.79	100
610998400000	28348	20110131	20110719	PAID	COMPLETE	2254709		E S BOULOS COMPANY	$41,450.97	1	6F	761	C04MK220	RGOCA		MX	$962.50	2.32202
610998400000	28348	20110131	20110719	PAID	COMPLETE	2254709		E S BOULOS COMPANY	$41,450.97	1	6F	761	C04MK220	RGOCA		KL	$40,488.47	97.67798
145577400000	27396	20110131	20110321	PAID	COMPLETE	2253404		SURPLUS OFFICE EQUIPMENT INC	$791.00	1	6F	761	C04MK220	RGOCA		KL	$791.00	100
298177400000	14232-09	20110201	20110325	PAID	COMPLETE	2254218		AZCO INC	$146,152.87	1	6F	761	C04MK220	RGOCA		KL	$146,152.87	100
165077400000	2009586-13	20110201	20110314	PAID	COMPLETE	2249395		MAVERICK SUPPORTS & SERVICES INC	$1,100.00	1	6F	761	C04MK220	RGOCA		KL	$1,100.00	100
82277400000	112311	20110201	20110321	PAID	COMPLETE	2248256		MOBILE MEDICAL CORP	$5,270.00	1	6F	761	C04MK220	RGOCA		KL	$3,120.00	59.203036
82277400000	112311	20110201	20110321	PAID	COMPLETE	2248256		MOBILE MEDICAL CORP	$5,270.00	1	6F	761	C04MK220	RGOCA		KL	$500.00	9.487666
82277400000	112311	20110201	20110321	PAID	COMPLETE	2248256		MOBILE MEDICAL CORP	$5,270.00	1	6F	761	C04MK220	RGOCA		RI	$1,650.00	31.309298
660767400000	7793	20110202	20110310	PAID	COMPLETE	2252252		STREAMLINE MAINTENANCE GROUP LLC	$6,286.31	1	6F	761	C04MK220	RGOCA		OC	$3,457.47	55
604967400000	2011020025	20110203	20110216	PAID	COMPLETE	2233443	4	MCLANE GRAF RAULERSON &	$400.00	1	6F	760	C04MK220	RGOCA		UO	$400.00	100
704967400000	2011020026	20110203	20110216	PAID	COMPLETE	2233443	12	MCLANE GRAF RAULERSON &	$1,213.00	1	6F	760	C04MK220	RGOCA		OC	$1,213.00	100
990667400000	41218	20110204	20110223	PAID	COMPLETE	2252299		COMPLIANCE MANAGEMENT LLC	$1,470.00	1	6F	761	C04MK220	RGOCA		KL	$1,470.00	100
111108400000	MRMCK-2011-002	20110204	20110328	PAID	COMPLETE	2222187	23	JANUS MANAGEMENT ASSOCIATES	$26,321.84	1	6F	56	C04MK220	RGOCA		LS	$26,321.84	100
231967400000	1495-18	20110204	20110325	PAID	COMPLETE	2250142		SIEMENS WATER TECHNOLOGIES	$26,115.50	1	6F	761	C04MK220	RGOCA		KL	$26,115.50	100
283367400000	252195	20110205	20110310	PAID	COMPLETE	2200226	10	COMENSURA INC	$40,175.17	3	6F	760	C04MK220	RGOCA		KL	$3,120.00	100
283367400000	252195	20110205	20110310	PAID	COMPLETE	2200226	10	COMENSURA INC	$40,175.17	4	6F	760	C04MK220	RGOCA		KL	$3,120.00	100
283367400000	252195	20110205	20110310	PAID	COMPLETE	2200226	10	COMENSURA INC	$40,175.17	17	6F	761	C04MK220	RGOCA	MKA	KL	$1,034.88	100
283367400000	252195	20110205	20110310	PAID	COMPLETE	2200226	10	COMENSURA INC	$40,175.17	26	6F	760	C04MK220	RGOCA		KL	$1,801.80	100
283367400000	252195	20110205	20110310	PAID	COMPLETE	2200226	10	COMENSURA INC	$40,175.17	53	6F	760	C04MK220	RGOCA		KL	$790.40	100
783367400000	252196	20110205	20110310	PAID	COMPLETE	2200226	10	COMENSURA INC	$1,004.41	3	6F	760	C04MK220	RGOCA		KL	$78.00	100
783367400000	252196	20110205	20110310	PAID	COMPLETE	2200226	10	COMENSURA INC	$1,004.41	4	6F	760	C04MK220	RGOCA		KL	$78.00	100
783367400000	252196	20110205	20110310	PAID	COMPLETE	2200226	10	COMENSURA INC	$1,004.41	17	6F	761	C04MK220	RGOCA	MKA	KL	$25.87	100
783367400000	252196	20110205	20110310	PAID	COMPLETE	2200226	10	COMENSURA INC	$1,004.41	24	6F	760	C04MK220	RGOCA		KL	$45.05	100
783367400000	252196	20110205	20110310	PAID	COMPLETE	2200226	10	COMENSURA INC	$1,004.41	49	6F	760	C04MK220	RGOCA		KL	$19.76	100
781077400000	E1934169	20110205	20110317	PAID	COMPLETE	2214695	10	SECURITAS SECURITY SERVICES USA INC	$2,927.33	1	6F	761	C04MK220	RGOCA		OC	$2,927.33	100
914967400000	19	20110208	20110223	PAID	COMPLETE	2247458		FRANCIS HARVEY & SONS INC	$137,217.54	1	6F	761	C04MK220	RGOCA		KL	$140,017.90	100
919577400000	137706	20110209	20110404	PAID	COMPLETE	2247576		CCB INC	$94,569.92	1	6F	761	C04MK220	RGOCA		KL	$60,098.02	63.548769
919577400000	137706	20110209	20110404	PAID	COMPLETE	2247576		CCB INC	$94,569.92	1	6F	761	C04MK220	RGOCA		MX	$4,578.48	4.84137
919577400000	137706	20110209	20110404	PAID	COMPLETE	2247576		CCB INC	$94,569.92	1	6F	761	C04MK220	RGOCA		RI	$13,991.10	14.79445
919577400000	137706	20110209	20110404	PAID	COMPLETE	2247576		CCB INC	$94,569.92	1	6F	761	C04MK220	RGOCA		OC	$15,902.32	16.815411
679697400000	112824	20110209	20110418	PAID	COMPLETE	2248256		MOBILE MEDICAL CORP	$3,382.00	1	6F	761	C04MK220	RGOCA		KL	$3,172.00	93.790656
679697400000	112824	20110209	20110418	PAID	COMPLETE	2248256		MOBILE MEDICAL CORP	$3,382.00	1	6F	761	C04MK220	RGOCA		OC	$210.00	6.209344
556508400000	1222	20110210	20110531	PAID	COMPLETE	2252288		FOX EQUIPMENT LLC	$15,000.00	1	6F	761	C04MK220	RGOCA		MX	$15,000.00	100
129577400000	8102	20110210	20110321	PAID	COMPLETE	2257028		SCOTT TESTING INC	$149,278.00	1	6F	761	C04MK220	RGOCA		KL	$149,278.00	100
565577400000	E1938993	20110211	20110321	PAID	COMPLETE	2214695	10	SECURITAS SECURITY SERVICES USA INC	$2,807.33	1	6F	761	C04MK220	RGOCA		OC	$2,807.33	100
93967400000	252743	20110212	20110317	PAID	COMPLETE	2200226	10	COMENSURA INC	$39,346.21	5	6F	760	C04MK220	RGOCA		KL	$3,120.00	100
93967400000	252743	20110212	20110317	PAID	COMPLETE	2200226	10	COMENSURA INC	$39,346.21	15	6F	761	C04MK220	RGOCA	MKA	KL	$1,034.88	100
93967400000	252743	20110212	20110317	PAID	COMPLETE	2200226	10	COMENSURA INC	$39,346.21	27	6F	760	C04MK220	RGOCA		KL	$2,059.20	100
593967400000	252744	20110212	20110317	PAID	COMPLETE	2200226	10	COMENSURA INC	$983.63	4	6F	760	C04MK220	RGOCA		KL	$78.00	100
593967400000	252744	20110212	20110317	PAID	COMPLETE	2200226	10	COMENSURA INC	$983.63	12	6F	761	C04MK220	RGOCA	MKA	KL	$25.87	100
593967400000	252744	20110212	20110317	PAID	COMPLETE	2200226	10	COMENSURA INC	$983.63	23	6F	760	C04MK220	RGOCA		KL	$51.48	100
621118400000	09FTS018-27	20110212	20110428	PAID	COMPLETE	2248425		JOHN TURNER CONSULTING INC	$7,177.50	1	6F	761	C04MK220	RGOCA		KL	$7,177.50	100
896977400000	9032494	20110214	20110324	PAID	COMPLETE	2252543		EMERSON PROCESS MANAGEMENT	$1,827.00	1	6F	761	C04MK220	RGOCA		MX	$1,827.00	100
955677400000	2011021093	20110214	20110225	PAID	COMPLETE	2233443	6	MCLANE GRAF RAULERSON &	$19,757.63	1	6F	56	C04MK220	RGOCA		LS	$19,757.63	100
892087400000	14-334	20110214	20110325	PAID	COMPLETE	2251868		R W BECK INC	$4,088.00	1	6F	761	C04MK220	RGOCA		KL	$4,088.00	100
458577400000	7843	20110214	20110321	PAID	COMPLETE	2252252		STREAMLINE MAINTENANCE GROUP LLC	$13,772.52	1	6F	761	C04MK220	RGOCA		OC	$7,574.89	55
558577400000	7847	20110214	20110321	PAID	COMPLETE	2252252		STREAMLINE MAINTENANCE GROUP LLC	$8,300.00	1	6F	761	C04MK220	RGOCA		OC	$8,300.00	100
493597400000	79886	20110216	20110425	PAID	COMPLETE	2240832	2	TF MORAN INC	$4,355.21	1	6F	761	C04MK220	RGOCA		OC	$311.13	7.143857
493597400000	79886	20110216	20110425	PAID	COMPLETE	2240832	2	TF MORAN INC	$4,355.21	1	6F	761	C04MK220	RGOCA		FO	$836.58	19.208718
493597400000	79886	20110216	20110425	PAID	COMPLETE	2240832	2	TF MORAN INC	$4,355.21	1	6F	761	C04MK220	RGOCA		KL	$3,207.50	73.647425
103087400000	79885	20110216	20110325	PAID	COMPLETE	2248213		TF MORAN INC	$2,980.00	1	6F	761	C04MK220	RGOCA	SWP	KL	$980.00	32.885906
103087400000	79885	20110216	20110325	PAID	COMPLETE	2248213		TF MORAN INC	$2,980.00	1	6F	761	C04MK220	RGOCA	SWP	KL	$2,000.00	67.114094
992087400000	79857	20110216	20110325	PAID	COMPLETE	2249914		TF MORAN INC	$600.00	1	6F	761	C04MK220	RGOCA		KL	$600.00	100
503087400000	79889	20110216	20110325	PAID	COMPLETE	2258272		TF MORAN INC	$6,045.30	1	6F	761	C04MK220	RGOCA		OC	$23.80	0.393694

503087400000		79889	20110216	20110325	PAID	COMPLETE	2258272		TF MORAN INC	$6,045.30	1	6F	761	C04MK220	RGOCA		KL			$6,021.50	99.606306
686977400000		41221	20110217	20110309	PAID	COMPLETE	2252299		COMPLIANCE MANAGEMENT LLC	$1,680.00	1	6F	761	C04MK220	RGOCA		KL			$1,680.00	100
829977400000		41219	20110217	20110309	PAID	COMPLETE	2252299		COMPLIANCE MANAGEMENT LLC	$1,680.00	1	6F	761	C04MK220	RGOCA		KL			$1,680.00	100
506097400000		9032558	20110217	20110328	PAID	COMPLETE	2252543		EMERSON PROCESS MANAGEMENT	$51,672.00	1	6F	761	C04MK220	RGOCA		KL			$47,500.00	91.925995
506097400000		9032558	20110217	20110328	PAID	COMPLETE	2252543		EMERSON PROCESS MANAGEMENT	$51,672.00	1	6F	761	C04MK220	RGOCA		OC			$4,172.00	8.074005
579697400000		113236	20110217	20110418	PAID	COMPLETE	2248256		MOBILE MEDICAL CORP	$3,433.00	1	6F	761	C04MK220	RGOCA		KL			$3,068.00	89.3679
579697400000		113236	20110217	20110418	PAID	COMPLETE	2248256		MOBILE MEDICAL CORP	$3,433.00	1	6F	761	C04MK220	RGOCA		OC			$365.00	10.6321
827977400000		7844	20110217	20110324	PAID	COMPLETE	2252252		STREAMLINE MAINTENANCE GROUP LLC	$6,498.77	1	6F	761	C04MK220	RGOCA		OC			$3,574.32	55
875187400000	00-822		20110218	20110328	PAID	COMPLETE	2243229	8	COMMERCIAL DIVERS PLUS	$2,280.00	1	6F	761	C04MK220	RGOCA		KL			$2,280.00	100
136718400000	10715865R		20110218	20110504	PAID	COMPLETE	2258561		SARGENT & LUNDY LLC	$35,155.91	1	6F	761	C04MK220	RGOCA	PAP	KL			$33,999.00	96.709202
136718400000	10715865R		20110218	20110504	PAID	COMPLETE	2258561		SARGENT & LUNDY LLC	$35,155.91	1	6F	761	C04MK220	RGOCA	PAP	OC			$1,156.91	3.290798
493787400000	E1944661		20110218	20110404	PAID	COMPLETE	2214695	10	SECURITAS SECURITY SERVICES USA INC	$2,807.33	1	6F	761	C04MK220	RGOCA		OC			$2,807.33	100
457477400000		253295	20110219	20110324	PAID	COMPLETE	2200226	10	COMENSURA INC	$27,629.40	10	6F	761	C04MK220	RGOCA	MKA	KL			$1,034.88	100
457477400000		253295	20110219	20110324	PAID	COMPLETE	2200226	10	COMENSURA INC	$27,629.40	55	6F	760	C04MK220	RGOCA		KL			$832.00	100
457477400000		253295	20110219	20110324	PAID	COMPLETE	2200226	10	COMENSURA INC	$27,629.40	56	6F	760	C04MK220	RGOCA		KL			$832.00	100
957477400000		253296	20110219	20110324	PAID	COMPLETE	2200226	10	COMENSURA INC	$690.72	10	6F	761	C04MK220	RGOCA	MKA	KL			$25.87	100
957477400000		253296	20110219	20110324	PAID	COMPLETE	2200226	10	COMENSURA INC	$690.72	52	6F	760	C04MK220	RGOCA		KL			$20.80	100
957477400000		253296	20110219	20110324	PAID	COMPLETE	2200226	10	COMENSURA INC	$690.72	53	6F	760	C04MK220	RGOCA		KL			$20.80	100
206477400000		3150137263	20110219	20110324	PAID	COMPLETE	2252152	6311	STAPLES INC	$106.48	1	6F	761	C04MK220	RGOCA					$7.92	100
206477400000		3150137263	20110219	20110324	PAID	COMPLETE	2252152	6311	STAPLES INC	$106.48	2	6F	761	C04MK220	RGOCA					$4.28	100
206477400000		3150137263	20110219	20110324	PAID	COMPLETE	2252152	6311	STAPLES INC	$106.48	3	6F	761	C04MK220	RGOCA					$3.00	100
206477400000		3150137263	20110219	20110324	PAID	COMPLETE	2252152	6311	STAPLES INC	$106.48	4	6F	761	C04MK220	RGOCA					$3.00	100
206477400000		3150137263	20110219	20110324	PAID	COMPLETE	2252152	6311	STAPLES INC	$106.48	5	6F	761	C04MK220	RGOCA					$14.32	100
206477400000		3150137263	20110219	20110324	PAID	COMPLETE	2252152	6311	STAPLES INC	$106.48	6	6F	761	C04MK220	RGOCA					$3.76	100
206477400000		3150137263	20110219	20110324	PAID	COMPLETE	2252152	6311	STAPLES INC	$106.48	7	6F	761	C04MK220	RGOCA					$70.20	100
286477400000		3150137362	20110219	20110324	PAID	COMPLETE	2252152	6380	STAPLES INC	$69.27	1	6F	761	C04MK220	RGOCA					$4.13	100
286477400000		3150137362	20110219	20110324	PAID	COMPLETE	2252152	6380	STAPLES INC	$69.27	2	6F	761	C04MK220	RGOCA					$29.70	100
286477400000		3150137362	20110219	20110324	PAID	COMPLETE	2252152	6380	STAPLES INC	$69.27	3	6F	761	C04MK220	RGOCA					$10.93	100
286477400000		3150137362	20110219	20110324	PAID	COMPLETE	2252152	6380	STAPLES INC	$69.27	4	6F	761	C04MK220	RGOCA					$11.25	100
286477400000		3150137362	20110219	20110324	PAID	COMPLETE	2252152	6380	STAPLES INC	$69.27	5	6F	761	C04MK220	RGOCA					$13.26	100
382677400000		37029227590100200000	20110221	20110301	PAID	COMPLETE	2248294	9	AMERICAN EXPRESS TRAVEL	$86,364.75	153	6F	760	C04MK220	RGOCA		MX			$124.00	100
382677400000		37029227590100200000	20110221	20110301	PAID	COMPLETE	2248294	9	AMERICAN EXPRESS TRAVEL	$86,364.75	255	6F	761	C04MK220	RGOCA		MX			$41.51	100
482677400000		37029227590100200000	20110221	20110301	PAID	COMPLETE	2248294	9	AMERICAN EXPRESS TRAVEL	$84,019.63	347	6F	760	C04MK220	RGOCA		MX			$65.12	100
482677400000		37029227590100200000	20110221	20110301	PAID	COMPLETE	2248294	9	AMERICAN EXPRESS TRAVEL	$84,019.63	447	6F	761	C04MK220	RGOCA		MX			$16.00	100
482677400000		37029227590100200000	20110221	20110301	PAID	COMPLETE	2248294	9	AMERICAN EXPRESS TRAVEL	$84,019.63	464	6F	761	C04MK220	RGOCA		SW			$4,265.00	100
845187400000		5564905297	20110221	20110328	PAID	COMPLETE	2258812		SIEMENS INDUSTRY INC	$10,548.00	1	6F	761	C04MK220	RGOCA	EDB	MX			$10,548.00	100
731687400000		1387857	20110222	20110330	PAID	COMPLETE	2247849		URS ENERGY & CONSTRUCTION INC	$872,393.71	1	6F	761	C04MK220	RGOCA		KL			$872,393.71	100
479697400000		113435	20110223	20110418	PAID	COMPLETE	2248256		MOBILE MEDICAL CORP	$3,721.00	1	6F	761	C04MK220	RGOCA		OC			$575.00	15.452835
479697400000		113435	20110223	20110418	PAID	COMPLETE	2248256		MOBILE MEDICAL CORP	$3,721.00	1	6F	761	C04MK220	RGOCA		KL			$3,146.00	84.547165
945297400000		27554	20110223	20110408	PAID	COMPLETE	2253404		SURPLUS OFFICE EQUIPMENT INC	$269.00	1	6F	761	C04MK220	RGOCA		KL			$269.00	100
135287400000		92624501	20110224	20110330	PAID	COMPLETE	2257910		INVENSYS SYSTEMS INC	$4,410.48	1	6F	761	C04MK220	RGOCA		OC			$4,410.48	100
901387400000	ARD-0911		20110224	20110309	PAID	COMPLETE			STATE OF NEW HAMPSHIRE TREASURER	$179.69	1	6F	761	C04MK220	RGOCA		FO	MKAA	0	$179.69	100
55297400000		27554	20110224	20110408	PAID	COMPLETE	2253404		SURPLUS OFFICE EQUIPMENT INC	$378.00	1	6F	761	C04MK220	RGOCA		KL			$378.00	100
155297400000		27558	20110224	20110408	PAID	COMPLETE	2253404		SURPLUS OFFICE EQUIPMENT INC	$99.00	1	6F	761	C04MK220	RGOCA		KL			$99.00	100
20687400000		41222	20110225	20110315	PAID	COMPLETE	2252299		COMPLIANCE MANAGEMENT LLC	$2,030.00	1	6F	761	C04MK220	RGOCA		KL			$2,030.00	100
434187400000	CO832-019-RET		20110225	20110418	PAID	COMPLETE	2250139		HAMON CUSTODIS INC	$53,420.00	1	6F	761	C04MK220	RGOCA		KL			$53,420.00	100
447397400000	E1949944		20110225	20110408	PAID	COMPLETE	2214695	10	SECURITAS SECURITY SERVICES USA INC	$2,490.33	1	6F	761	C04MK220	RGOCA		OC			$2,490.33	100
341187400000		254255	20110226	20110331	PAID	COMPLETE	2200226	10	COMENSURA INC	$62,547.02	3	6F	760	C04MK220	RGOCA		KL			$3,120.00	100
341187400000		254255	20110226	20110331	PAID	COMPLETE	2200226	10	COMENSURA INC	$62,547.02	21	6F	761	C04MK220	RGOCA	MKA	KL			$776.16	100
341187400000		254255	20110226	20110331	PAID	COMPLETE	2200226	10	COMENSURA INC	$62,547.02	43	6F	760	C04MK220	RGOCA		KL			$1,930.50	100
341187400000		254255	20110226	20110331	PAID	COMPLETE	2200226	10	COMENSURA INC	$62,547.02	47	6F	760	C04MK220	RGOCA		KL			$1,994.85	100
341187400000		254255	20110226	20110331	PAID	COMPLETE	2200226	10	COMENSURA INC	$62,547.02	90	6F	760	C04MK220	RGOCA		KL			$832.00	100
341187400000		254255	20110226	20110331	PAID	COMPLETE	2200226	10	COMENSURA INC	$62,547.02	91	6F	760	C04MK220	RGOCA		KL			$665.60	100
841187400000		254256	20110226	20110331	PAID	COMPLETE	2200226	10	COMENSURA INC	$1,563.72	3	6F	760	C04MK220	RGOCA		KL			$78.00	100
841187400000		254256	20110226	20110331	PAID	COMPLETE	2200226	10	COMENSURA INC	$1,563.72	19	6F	761	C04MK220	RGOCA	MKA	KL			$19.40	100
841187400000		254256	20110226	20110331	PAID	COMPLETE	2200226	10	COMENSURA INC	$1,563.72	38	6F	760	C04MK220	RGOCA		KL			$48.26	100
841187400000		254256	20110226	20110331	PAID	COMPLETE	2200226	10	COMENSURA INC	$1,563.72	42	6F	760	C04MK220	RGOCA		KL			$49.87	100
841187400000		254256	20110226	20110331	PAID	COMPLETE	2200226	10	COMENSURA INC	$1,563.72	84	6F	760	C04MK220	RGOCA		KL			$20.80	100
841187400000		254256	20110226	20110331	PAID	COMPLETE	2200226	10	COMENSURA INC	$1,563.72	85	6F	760	C04MK220	RGOCA		KL			$16.64	100
598587400000		34138	20110228	20110407	PAID	COMPLETE	2258955		CORROSION SERVICE CO LTD	$64,800.00	1	6F	761	C04MK220	RGOCA		KL			$64,800.00	100
390487400000		86719	20110228	20110418	PAID	COMPLETE	2250144		DEARBORN MID-WEST CONVEYOR COMPANY	$938,140.00	1	6F	761	C04MK220	RGOCA		KL			$938,140.00	100
521118400000	09FTS018-28		20110228	20110428	PAID	COMPLETE	2248425		JOHN TURNER CONSULTING INC	$5,460.63	1	6F	761	C04MK220	RGOCA		KL			$5,460.63	100
379697400000		113627	20110228	20110418	PAID	COMPLETE	2248256		MOBILE MEDICAL CORP	$4,513.00	1	6F	761	C04MK220	RGOCA		KL			$2,548.00	56.459118

379697400000		113627	20110228	20110418	PAID	COMPLETE	2248256		MOBILE MEDICAL CORP	$4,513.00	1	6F	761	C04MK220	RGOCA		RI		$1,650.00	36.561046
379697400000		113627	20110228	20110418	PAID	COMPLETE	2248256		MOBILE MEDICAL CORP	$4,513.00	1	6F	761	C04MK220	RGOCA		OC		$315.00	6.979836
933518400000		114007	20110228	20110512	PAID	COMPLETE	2248256		MOBILE MEDICAL CORP	$2,941.00	1	6F	761	C04MK220	RGOCA		OC		$315.00	10.710643
933518400000		114007	20110228	20110512	PAID	COMPLETE	2248256		MOBILE MEDICAL CORP	$2,941.00	1	6F	761	C04MK220	RGOCA		KL		$2,626.00	89.289357
501487400000	1495-19		20110228	20110415	PAID	COMPLETE	2250142		SIEMENS WATER TECHNOLOGIES	$135,485.05	1	6F	761	C04MK220	RGOCA		KL		$135,485.05	100
346987400000		11399	20110301	20110317	PAID	COMPLETE			STATE OF NEW HAMPSHIRE	$11,963.60	1	6F	760	C04MK220	RGOCA		OC	MKAA	0 $11,963.60	100
273787400000		7862	20110302	20110404	PAID	COMPLETE	2252252		STREAMLINE MAINTENANCE GROUP LLC	$5,468.00	1	6F	761	C04MK220	RGOCA		OC		$3,007.40	55
487297400000		41223	20110303	20110322	PAID	COMPLETE	2252299		COMPLIANCE MANAGEMENT LLC	$1,680.00	1	6F	761	C04MK220	RGOCA		KL		$1,680.00	100
587608400000		323179	20110303	20110411	PAID	COMPLETE	2249844		HAYES PUMP INC	$3,100.00	1	6F	761	C04MK220	RGOCA		MX		$3,100.00	100
583997400000		201103008	20110303	20110324	PAID	COMPLETE	2233443	16	MCLANE GRAF RAULERSON &	$6,270.00	1	6F	56	C04MK220	RGOCA		LS		$6,270.00	100
287628400000	MRMCK-2011-003		20110304	20110427	PAID	COMPLETE	2222187	23	JANUS MANAGEMENT ASSOCIATES	$21,326.19	1	6F	56	C04MK220	RGOCA		LS		$21,326.19	100
585497400000	E1956678		20110304	20110411	PAID	COMPLETE	2214695	10	SECURITAS SECURITY SERVICES USA INC	$2,648.83	1	6F	761	C04MK220	RGOCA		OC		$2,648.83	100
96787400000		254822	20110305	20110407	PAID	COMPLETE	2200226	10	COMENSURA INC	$34,257.89	4	6F	760	C04MK220	RGOCA		KL		$3,120.00	100
96787400000		254822	20110305	20110407	PAID	COMPLETE	2200226	10	COMENSURA INC	$34,257.89	18	6F	761	C04MK220	RGOCA	MKA	KL		$42.50	100
96787400000		254822	20110305	20110407	PAID	COMPLETE	2200226	10	COMENSURA INC	$34,257.89	19	6F	761	C04MK220	RGOCA	MKA	KL		$1,034.88	100
96787400000		254822	20110305	20110407	PAID	COMPLETE	2200226	10	COMENSURA INC	$34,257.89	22	6F	760	C04MK220	RGOCA		KL		$2,059.20	100
96787400000		254822	20110305	20110407	PAID	COMPLETE	2200226	10	COMENSURA INC	$34,257.89	50	6F	760	C04MK220	RGOCA		KL		$832.00	100
596787400000		254823	20110305	20110407	PAID	COMPLETE	2200226	10	COMENSURA INC	$856.47	4	6F	760	C04MK220	RGOCA		KL		$78.00	100
596787400000		254823	20110305	20110407	PAID	COMPLETE	2200226	10	COMENSURA INC	$856.47	18	6F	761	C04MK220	RGOCA	MKA	KL		$25.87	100
596787400000		254823	20110305	20110407	PAID	COMPLETE	2200226	10	COMENSURA INC	$856.47	19	6F	761	C04MK220	RGOCA	MKA	KL		$1.06	100
596787400000		254823	20110305	20110407	PAID	COMPLETE	2200226	10	COMENSURA INC	$856.47	21	6F	760	C04MK220	RGOCA		KL		$51.48	100
596787400000		254823	20110305	20110407	PAID	COMPLETE	2200226	10	COMENSURA INC	$856.47	49	6F	760	C04MK220	RGOCA		KL		$20.80	100
43518400000		114564	20110307	20110512	PAID	COMPLETE	2248256		MOBILE MEDICAL CORP	$2,990.00	1	6F	761	C04MK220	RGOCA		KL		$2,600.00	86.956522
43518400000		114564	20110307	20110512	PAID	COMPLETE	2248256		MOBILE MEDICAL CORP	$2,990.00	1	6F	761	C04MK220	RGOCA		OC		$390.00	13.043478
602997400000		7863	20110307	20110413	PAID	COMPLETE	2252252		STREAMLINE MAINTENANCE GROUP LLC	$5,158.77	1	6F	761	C04MK220	RGOCA		OC		$2,837.32	55
840397400000		2011030501	20110308	20110316	PAID	COMPLETE	2233443	12	MCLANE GRAF RAULERSON &	$5,892.00	1	6F	760	C04MK220	RGOCA		OC		$5,892.00	100
772208400000		137780	20110309	20110502	PAID	COMPLETE	2247576		CCB INC	$94,117.55	1	6F	761	C04MK220	RGOCA		MX		$3,821.85	4.06072
772208400000		137780	20110309	20110502	PAID	COMPLETE	2247576		CCB INC	$94,117.55	1	6F	761	C04MK220	RGOCA		KL		$51,300.40	54.506731
772208400000		137780	20110309	20110502	PAID	COMPLETE	2247576		CCB INC	$94,117.55	1	6F	761	C04MK220	RGOCA		RI		$22,584.45	23.996003
772208400000		137780	20110309	20110502	PAID	COMPLETE	2247576		CCB INC	$94,117.55	1	6F	761	C04MK220	RGOCA		OC		$16,410.85	17.436546
586108400000		80052	20110309	20110418	PAID	COMPLETE	2249914		TF MORAN INC	$745.00	1	6F	761	C04MK220	RGOCA		KL		$745.00	100
347808400000	E1962618		20110311	20110427	PAID	COMPLETE	2214695	10	SECURITAS SECURITY SERVICES USA INC	$2,648.83	1	6F	761	C04MK220	RGOCA		OC		$2,648.83	100
329997400000		7882	20110311	20110425	PAID	COMPLETE	2252252		STREAMLINE MAINTENANCE GROUP LLC	$8,300.00	1	6F	761	C04MK220	RGOCA		OC		$8,300.00	100
702997400000		7873	20110311	20110413	PAID	COMPLETE	2252252		STREAMLINE MAINTENANCE GROUP LLC	$10,916.42	1	6F	761	C04MK220	RGOCA		OC		$6,004.03	55
320397400000		255407	20110312	20110414	PAID	COMPLETE	2200226	10	COMENSURA INC	$51,059.81	4	6F	760	C04MK220	RGOCA		KL		$3,120.00	100
320397400000		255407	20110312	20110414	PAID	COMPLETE	2200226	10	COMENSURA INC	$51,059.81	5	6F	760	C04MK220	RGOCA		KL		$3,120.00	100
320397400000		255407	20110312	20110414	PAID	COMPLETE	2200226	10	COMENSURA INC	$51,059.81	15	6F	761	C04MK220	RGOCA	MKA	KL		$1,034.88	100
320397400000		255407	20110312	20110414	PAID	COMPLETE	2200226	10	COMENSURA INC	$51,059.81	23	6F	760	C04MK220	RGOCA		KL		$2,059.20	100
530397400000		255408	20110312	20110414	PAID	COMPLETE	2200226	10	COMENSURA INC	$1,276.46	4	6F	760	C04MK220	RGOCA		KL		$78.00	100
530397400000		255408	20110312	20110414	PAID	COMPLETE	2200226	10	COMENSURA INC	$1,276.46	5	6F	760	C04MK220	RGOCA		KL		$78.00	100
530397400000		255408	20110312	20110414	PAID	COMPLETE	2200226	10	COMENSURA INC	$1,276.46	15	6F	761	C04MK220	RGOCA	MKA	KL		$25.87	100
530397400000		255408	20110312	20110414	PAID	COMPLETE	2200226	10	COMENSURA INC	$1,276.46	22	6F	760	C04MK220	RGOCA		KL		$51.48	100
870997400000		730300	20110312	20110413	PAID	COMPLETE	2250173		HALEY & ALDRICH INC	$85.02	1	6F	761	C04MK220	RGOCA		KL		$85.02	100
845718400000	09FTS018-29		20110312	20110506	PAID	COMPLETE	2248425		JOHN TURNER CONSULTING INC	$5,976.25	1	6F	761	C04MK220	RGOCA		KL		$5,976.25	100
647008400000		41226	20110313	20110331	PAID	COMPLETE	2252299		COMPLIANCE MANAGEMENT LLC	$1,680.00	1	6F	761	C04MK220	RGOCA		KL		$1,680.00	100
955118400000		2011031078	20110314	20110406	PAID	COMPLETE	2233443	6	MCLANE GRAF RAULERSON &	$1,912.50	1	6F	56	C04MK220	RGOCA		LS		$1,912.50	100
243518400000		114985	20110314	20110512	PAID	COMPLETE	2248256		MOBILE MEDICAL CORP	$2,735.00	1	6F	761	C04MK220	RGOCA		KL		$2,600.00	95.063985
243518400000		114985	20110314	20110512	PAID	COMPLETE	2248256		MOBILE MEDICAL CORP	$2,735.00	1	6F	761	C04MK220	RGOCA		OC		$135.00	4.936015
862508400000		9314483080	20110315	20110420	PAID	COMPLETE	2259251		EMEDCO INC	$227.57	1	6F	761	C04MK220	RGOCA				$209.44	100
862508400000		9314483080	20110315	20110420	PAID	COMPLETE	2259251		EMEDCO INC	$227.57	9998	6F	761	C04MK220	RGOCA				$18.13	100
962508400000		9314488194	20110315	20110420	PAID	COMPLETE	2259251		EMEDCO INC	$123.26	1	6F	761	C04MK220	RGOCA				$113.44	100
962508400000		9314488194	20110315	20110420	PAID	COMPLETE	2259251		EMEDCO INC	$123.26	9998	6F	761	C04MK220	RGOCA				$9.82	100
351118400000	2009586-14		20110315	20110428	PAID	COMPLETE	2249395		MAVERICK SUPPORTS & SERVICES INC	$770.00	1	6F	761	C04MK220	RGOCA		KL		$770.00	100
814428400000		80085	20110315	20110523	PAID	COMPLETE	2240832	2	TF MORAN INC	$2,992.07	1	6F	761	C04MK220	RGOCA	PERMI	KL		$1,594.50	53.290866
814428400000		80085	20110315	20110523	PAID	COMPLETE	2240832	2	TF MORAN INC	$2,992.07	1	6F	761	C04MK220	RGOCA	PERMI	FO		$1,549.05	51.77185
814428400000		80085	20110315	20110523	PAID	COMPLETE	2240832	2	TF MORAN INC	$2,992.07	1	6F	761	C04MK220	RGOCA	PERMI	PS		-$151.48	-5.062716
487608400000		80086	20110315	20110420	PAID	COMPLETE	2248213		TF MORAN INC	$2,340.00	1	6F	761	C04MK220	RGOCA		OC		$1,600.00	68.376068
487608400000		80086	20110315	20110420	PAID	COMPLETE	2248213		TF MORAN INC	$2,340.00	1	6F	761	C04MK220	RGOCA		KL		$740.00	31.623932
997608400000		80088	20110315	20110421	PAID	COMPLETE	2258272		TF MORAN INC	$5,918.84	1	6F	761	C04MK220	RGOCA		PS		$314.00	5.305094
997608400000		80088	20110315	20110421	PAID	COMPLETE	2258272		TF MORAN INC	$5,918.84	1	6F	761	C04MK220	RGOCA		MC		$57.44	0.97046
997608400000		80088	20110315	20110421	PAID	COMPLETE	2258272		TF MORAN INC	$5,918.84	1	6F	761	C04MK220	RGOCA		FO		$834.90	14.105805
997608400000		80088	20110315	20110421	PAID	COMPLETE	2258272		TF MORAN INC	$5,918.84	1	6F	761	C04MK220	RGOCA		KL		$4,712.50	79.618641
36608400000		9032903	20110316	20110420	PAID	COMPLETE	2252543		EMERSON PROCESS MANAGEMENT	$8,410.00	1	6F	761	C04MK220	RGOCA		MX		$8,410.00	100

147348400000		503840	20110316	20110519	PAID	COMPLETE	2253330	19	TRANSCAT INC	$5,915.18	1	6F	761	C04MK220	RGOCA			$5,875.75	100
147348400000		503840	20110316	20110519	PAID	COMPLETE	2253330	19	TRANSCAT INC	$5,915.18	9998	6F	761	C04MK220	RGOCA			$39.43	100
719797400000		1390380	20110316	20110420	PAID	COMPLETE	2247849		URS ENERGY & CONSTRUCTION INC	$912,817.54	1	6F	761	C04MK220	RGOCA		KL	$912,817.54	100
107568400000	14232-10		20110317	20110613	PAID	COMPLETE	2254218		AZCO INC	$141,865.81	1	6F	761	C04MK220	RGOCA		KL	$141,865.81	100
259608400000		41227	20110317	20110405	PAID	COMPLETE	2252299		COMPLIANCE MANAGEMENT LLC	$1,680.00	1	6F	761	C04MK220	RGOCA		KL	$1,680.00	100
537708400000		9032925	20110318	20110425	PAID	COMPLETE	2252543		EMERSON PROCESS MANAGEMENT	$42,986.00	1	6F	761	C04MK220	RGOCA		KL	$38,850.00	90.378263
537708400000		9032925	20110318	20110425	PAID	COMPLETE	2252543		EMERSON PROCESS MANAGEMENT	$42,986.00	1	6F	761	C04MK220	RGOCA		OC	$160.00	0.372214
537708400000		9032925	20110318	20110425	PAID	COMPLETE	2252543		EMERSON PROCESS MANAGEMENT	$42,986.00	1	6F	761	C04MK220	RGOCA		OC	$3,976.00	9.249523
36718400000		10722663	20110318	20110504	PAID	COMPLETE	2258561		SARGENT & LUNDY LLC	$23,468.70	1	6F	761	C04MK220	RGOCA	PAP	OC	$2,394.70	10.203803
36718400000		10722663	20110318	20110504	PAID	COMPLETE	2258561		SARGENT & LUNDY LLC	$23,468.70	1	6F	761	C04MK220	RGOCA	PAP	KL	$21,074.00	89.796197
673018400000	E1967601		20110318	20110502	PAID	COMPLETE	2214695	10	SECURITAS SECURITY SERVICES USA INC	$2,648.83	1	6F	761	C04MK220	RGOCA		OC	$2,648.83	100
394897400000		255966	20110319	20110421	PAID	COMPLETE	2200226	10	COMENSURA INC	$54,689.54	4	6F	760	C04MK220	RGOCA		KL	$3,120.00	100
394897400000		255966	20110319	20110421	PAID	COMPLETE	2200226	10	COMENSURA INC	$54,689.54	20	6F	761	C04MK220	RGOCA	MKA	KL	$1,034.88	100
394897400000		255966	20110319	20110421	PAID	COMPLETE	2200226	10	COMENSURA INC	$54,689.54	24	6F	760	C04MK220	RGOCA		KL	$1,287.00	100
394897400000		255966	20110319	20110421	PAID	COMPLETE	2200226	10	COMENSURA INC	$54,689.54	77	6F	760	C04MK220	RGOCA		KL	$832.00	100
394897400000		255966	20110319	20110421	PAID	COMPLETE	2200226	10	COMENSURA INC	$54,689.54	78	6F	760	C04MK220	RGOCA		KL	$769.60	100
894897400000		255967	20110319	20110421	PAID	COMPLETE	2200226	10	COMENSURA INC	$1,367.29	4	6F	760	C04MK220	RGOCA		KL	$78.00	100
894897400000		255967	20110319	20110421	PAID	COMPLETE	2200226	10	COMENSURA INC	$1,367.29	20	6F	761	C04MK220	RGOCA	MKA	KL	$25.87	100
894897400000		255967	20110319	20110421	PAID	COMPLETE	2200226	10	COMENSURA INC	$1,367.29	24	6F	760	C04MK220	RGOCA		KL	$32.18	100
894897400000		255967	20110319	20110421	PAID	COMPLETE	2200226	10	COMENSURA INC	$1,367.29	72	6F	760	C04MK220	RGOCA		KL	$20.80	100
894897400000		255967	20110319	20110421	PAID	COMPLETE	2200226	10	COMENSURA INC	$1,367.29	73	6F	760	C04MK220	RGOCA		KL	$19.24	100
663108400000		37029227590100200000	20110321	20110331	PAID	COMPLETE	2248294	9	AMERICAN EXPRESS TRAVEL	$93,388.43	119	6F	761	C04MK220	RGOCA		MX	$14.98	100
663108400000		37029227590100200000	20110321	20110331	PAID	COMPLETE	2248294	9	AMERICAN EXPRESS TRAVEL	$93,388.43	222	6F	761	C04MK220	RGOCA		MX	$31.55	100
763108400000		37029227590100200000	20110321	20110331	PAID	COMPLETE	2248294	9	AMERICAN EXPRESS TRAVEL	$84,239.32	279	6F	760	C04MK220	RGOCA		MX	$104.45	100
763108400000		37029227590100200000	20110321	20110331	PAID	COMPLETE	2248294	9	AMERICAN EXPRESS TRAVEL	$84,239.32	462	6F	760	C04MK220	RGOCA		MX	$94.00	100
503608400000		9033024	20110321	20110425	PAID	COMPLETE	2252543		EMERSON PROCESS MANAGEMENT	$8,233.00	1	6F	761	C04MK220	RGOCA		MX	$8,233.00	100
994608400000		146853	20110321	20110425	PAID	COMPLETE	2249763		LACONIA ICE COMPANY INC	$119.00	1	6F	761	C04MK220	RGOCA		MX	$83.30	70
624408400000		26613	20110321	20110527	PAID	COMPLETE	2252748		MERRILL IRON & STEEL TRANSIT LLC	$379,611.30	1	6F	761	C04MK220	RGOCA		KL	$379,611.30	100
958948400000		115121	20110321	20110524	PAID	COMPLETE	2248256		MOBILE MEDICAL CORP	$3,074.00	1	6F	761	C04MK220	RGOCA		OC	$370.00	12.036435
958948400000		115121	20110321	20110524	PAID	COMPLETE	2248256		MOBILE MEDICAL CORP	$3,074.00	1	6F	761	C04MK220	RGOCA		KL	$2,704.00	87.963565
223808400000		41228	20110324	20110412	PAID	COMPLETE	2252299		COMPLIANCE MANAGEMENT LLC	$1,680.00	1	6F	761	C04MK220	RGOCA		KL	$1,680.00	100
716808400000		7928	20110324	20110427	PAID	COMPLETE	2252252		STREAMLINE MAINTENANCE GROUP LLC	$120.00	1	6F	761	C04MK220	RGOCA		OC	$66.00	55
86928400000	E1973745		20110325	20110518	PAID	COMPLETE	2214695	10	SECURITAS SECURITY SERVICES USA INC	$2,678.83	1	6F	761	C04MK220	RGOCA		OC	$2,678.83	100
48408400000		256540	20110326	20110428	PAID	COMPLETE	2200226	10	COMENSURA INC	$1,170.44	4	6F	760	C04MK220	RGOCA		KL	$78.00	100
48408400000		256540	20110326	20110428	PAID	COMPLETE	2200226	10	COMENSURA INC	$1,170.44	15	6F	761	C04MK220	RGOCA	MKA	KL	$25.87	100
48408400000		256540	20110326	20110428	PAID	COMPLETE	2200226	10	COMENSURA INC	$1,170.44	53	6F	760	C04MK220	RGOCA		KL	$20.80	100
538408400000		256539	20110326	20110428	PAID	COMPLETE	2200226	10	COMENSURA INC	$46,817.69	5	6F	760	C04MK220	RGOCA		KL	$3,120.00	100
538408400000		256539	20110326	20110428	PAID	COMPLETE	2200226	10	COMENSURA INC	$46,817.69	16	6F	761	C04MK220	RGOCA	MKA	KL	$1,034.88	100
538408400000		256539	20110326	20110428	PAID	COMPLETE	2200226	10	COMENSURA INC	$46,817.69	56	6F	760	C04MK220	RGOCA		KL	$832.00	100
975658400000	09FTS018-30		20110326	20110608	PAID	COMPLETE	2248425		JOHN TURNER CONSULTING INC	$3,931.25	1	6F	761	C04MK220	RGOCA		KL	$3,931.25	100
437408400000		3151934430	20110326	20110428	PAID	COMPLETE	2252152	6753	STAPLES INC	$59.50	1	6F	761	C04MK220	RGOCA			$23.40	100
437408400000		3151934430	20110326	20110428	PAID	COMPLETE	2252152	6753	STAPLES INC	$59.50	2	6F	761	C04MK220	RGOCA			$14.76	100
437408400000		3151934430	20110326	20110428	PAID	COMPLETE	2252152	6753	STAPLES INC	$59.50	3	6F	761	C04MK220	RGOCA			$6.78	100
437408400000		3151934430	20110326	20110428	PAID	COMPLETE	2252152	6753	STAPLES INC	$59.50	4	6F	761	C04MK220	RGOCA			$14.56	100
143518400000		115639	20110328	20110512	PAID	COMPLETE	2248256		MOBILE MEDICAL CORP	$4,465.00	1	6F	761	C04MK220	RGOCA		RI	$1,650.00	36.954087
143518400000		115639	20110328	20110512	PAID	COMPLETE	2248256		MOBILE MEDICAL CORP	$4,465.00	1	6F	761	C04MK220	RGOCA		KL	$2,600.00	58.230683
143518400000		115639	20110328	20110512	PAID	COMPLETE	2248256		MOBILE MEDICAL CORP	$4,465.00	1	6F	761	C04MK220	RGOCA		OC	$215.00	4.81523
700608400000	1495-20		20110328	20110601	PAID	COMPLETE	2250142		SIEMENS WATER TECHNOLOGIES	$82,175.80	1	6F	761	C04MK220	RGOCA		KL	$82,175.80	100
698518400000		86842	20110329	20110523	PAID	COMPLETE	2250144		DEARBORN MID-WEST CONVEYOR COMPANY	$1,094,548.00	1	6F	761	C04MK220	RGOCA		KL	$1,094,548.00	100
502928400000	F11037		20110330	20110617	PAID	COMPLETE	2247380		FAN GROUP INC	$10,410.00	1	6F	761	C04MK220	RGOCA		FR	$10,410.00	100
685518400000		1126	20110330	20110504	PAID	COMPLETE	2247520		UDELSMAN ASSOCIATES	$456.25	1	6F	761	C04MK220	RGOCA		KL	$456.25	100
126648400000		28453	20110331	20110523	PAID	COMPLETE	2254709		E S BOULOS COMPANY	$50,071.38	1	6F	761	C04MK220	RGOCA		KL	$50,071.38	100
807568400000		28449	20110331	20110629	PAID	COMPLETE	2254709		E S BOULOS COMPANY	$1,096,761.74	1	6F	761	C04MK220	RGOCA		KL	$1,096,761.74	100
685339400000	PSCAP00019		20110401	20110829	PAID	COMPLETE	2254288		DEANGELIS RAILROAD CONTRACTORS	$110.50	1	6F	761	C04MK220	RGOCA		KL	$110.50	100
276928400000	E1977329		20110401	20110518	PAID	COMPLETE	2214695	10	SECURITAS SECURITY SERVICES USA INC	$2,691.75	1	6F	761	C04MK220	RGOCA		OC	$2,691.75	100
276218400000		257455	20110402	20110509	PAID	COMPLETE	2200226	10	COMENSURA INC	$57,200.58	5	6F	760	C04MK220	RGOCA		KL	$3,120.00	100
276218400000		257455	20110402	20110509	PAID	COMPLETE	2200226	10	COMENSURA INC	$57,200.58	13	6F	761	C04MK220	RGOCA	MKA	KL	$1,034.88	100
276218400000		257455	20110402	20110509	PAID	COMPLETE	2200226	10	COMENSURA INC	$57,200.58	33	6F	760	C04MK220	RGOCA		KL	$1,801.80	100
276218400000		257455	20110402	20110509	PAID	COMPLETE	2200226	10	COMENSURA INC	$57,200.58	35	6F	760	C04MK220	RGOCA		KL	$1,287.00	100
276218400000		257455	20110402	20110509	PAID	COMPLETE	2200226	10	COMENSURA INC	$57,200.58	93	6F	760	C04MK220	RGOCA		KL	$665.60	100
672218400000		257456	20110402	20110506	PAID	COMPLETE	2200226	10	COMENSURA INC	$1,430.02	4	6F	760	C04MK220	RGOCA		KL	$78.00	100
672218400000		257456	20110402	20110506	PAID	COMPLETE	2200226	10	COMENSURA INC	$1,430.02	11	6F	761	C04MK220	RGOCA	MKA	KL	$25.87	100
672218400000		257456	20110402	20110506	PAID	COMPLETE	2200226	10	COMENSURA INC	$1,430.02	28	6F	760	C04MK220	RGOCA		KL	$45.05	100

672218400000		257456	20110402	20110506	PAID	COMPLETE	2200226	10	COMENSURA INC	$1,430.02	30	6F	760	C04MK220	RGOCA		KL		$32.18	100
672218400000		257456	20110402	20110506	PAID	COMPLETE	2200226	10	COMENSURA INC	$1,430.02	85	6F	760	C04MK220	RGOCA		KL		$16.64	100
783718400000		41230	20110404	20110421	PAID	COMPLETE	2252299		COMPLIANCE MANAGEMENT LLC	$2,240.00	1	6F	761	C04MK220	RGOCA		KL		$2,240.00	100
919068400000	MRMCK-2011-004		20110404	20110606	PAID	COMPLETE	2222187	23	JANUS MANAGEMENT ASSOCIATES	$9,400.29	1	6F	56	C04MK220	RGOCA		LS		$9,400.29	100
405158400000		115907	20110404	20110613	PAID	COMPLETE	2248256		MOBILE MEDICAL CORP	$2,815.00	1	6F	761	C04MK220	RGOCA		KL		$2,600.00	92.362345
405158400000		115907	20110404	20110613	PAID	COMPLETE	2248256		MOBILE MEDICAL CORP	$2,815.00	1	6F	761	C04MK220	RGOCA		OC		$215.00	7.637655
755218400000	41456442-00		20110406	20110418	PAID	COMPLETE	2250059	6149	INDUSTRIAL DISTRIBUTION GROUP	$199.87	1	6F	761	C04MK220	RGOCA				$203.95	100
911228400000		137892	20110407	20110527	PAID	COMPLETE	2247576		CCB INC	$89,954.37	1	6F	761	C04MK220	RGOCA		OC		$12,612.27	14.020742
911228400000		137892	20110407	20110527	PAID	COMPLETE	2247576		CCB INC	$89,954.37	1	6F	761	C04MK220	RGOCA		MX		$3,282.63	3.649217
911228400000		137892	20110407	20110527	PAID	COMPLETE	2247576		CCB INC	$89,954.37	1	6F	761	C04MK220	RGOCA		KL		$60,104.37	66.816509
911228400000		137892	20110407	20110527	PAID	COMPLETE	2247576		CCB INC	$89,954.37	1	6F	761	C04MK220	RGOCA		RI		$13,955.10	15.513532
376918400000		2011040139	20110407	20110418	PAID	COMPLETE	2233443	12	MCLANE GRAF RAULERSON &	$2,778.30	1	6F	760	C04MK220	RGOCA		OC		$2,778.30	100
576918400000		2011040145	20110407	20110418	PAID	COMPLETE	2233443	16	MCLANE GRAF RAULERSON &	$19,541.95	1	6F	56	C04MK220	RGOCA		LS		$19,541.95	100
27918400000		11423	20110407	20110421	PAID	COMPLETE			STATE OF NEW HAMPSHIRE	$24,140.51	1	6F	760	C04MK220	RGOCA		OC	MKAA	0 $24,140.51	100
263228400000		41232	20110408	20110426	PAID	COMPLETE	2252299		COMPLIANCE MANAGEMENT LLC	$2,240.00	1	6F	761	C04MK220	RGOCA		KL		$2,240.00	100
222928400000	E1985680		20110408	20110523	PAID	COMPLETE	2214695	10	SECURITAS SECURITY SERVICES USA INC	$2,109.93	1	6F	761	C04MK220	RGOCA		OC		$2,109.93	100
44618400000		257675	20110409	20110512	PAID	COMPLETE	2200226	10	COMENSURA INC	$1,339.90	9	6F	760	C04MK220	RGOCA		KL		$78.00	100
44618400000		257675	20110409	20110512	PAID	COMPLETE	2200226	10	COMENSURA INC	$1,339.90	28	6F	761	C04MK220	RGOCA	MKA	KL		$25.87	100
44618400000		257675	20110409	20110512	PAID	COMPLETE	2200226	10	COMENSURA INC	$1,339.90	31	6F	760	C04MK220	RGOCA		KL		$22.52	100
534618400000		257674	20110409	20110512	PAID	COMPLETE	2200226	10	COMENSURA INC	$53,596.43	10	6F	760	C04MK220	RGOCA		KL		$3,120.00	100
534618400000		257674	20110409	20110512	PAID	COMPLETE	2200226	10	COMENSURA INC	$53,596.43	30	6F	761	C04MK220	RGOCA	MKA	KL		$1,034.88	100
534618400000		257674	20110409	20110512	PAID	COMPLETE	2200226	10	COMENSURA INC	$53,596.43	34	6F	760	C04MK220	RGOCA		KL		$900.90	100
875658400000	09FTS018-31		20110409	20110608	PAID	COMPLETE	2248425		JOHN TURNER CONSULTING INC	$3,077.50	1	6F	761	C04MK220	RGOCA		KL		$3,077.50	100
80228400000		10725432	20110409	20110513	PAID	COMPLETE	2258561		SARGENT & LUNDY LLC	$38,189.47	1	6F	761	C04MK220	RGOCA	PAP	OC		$2,816.47	7.374991
80228400000		10725432	20110409	20110513	PAID	COMPLETE	2258561		SARGENT & LUNDY LLC	$38,189.47	1	6F	761	C04MK220	RGOCA	PAP	KL		$35,373.00	92.625009
886928400000		8103	20110410	20110620	PAID	COMPLETE	2257028		SCOTT TESTING INC	$15,926.40	1	6F	761	C04MK220	RGOCA		KL		$15,926.40	100
986928400000		8104	20110410	20110518	PAID	COMPLETE	2257028		SCOTT TESTING INC	$9,654.72	1	6F	761	C04MK220	RGOCA		KL		$9,654.72	100
571928400000		9033307	20110411	20110518	PAID	COMPLETE	2252543		EMERSON PROCESS MANAGEMENT	$8,787.00	1	6F	761	C04MK220	RGOCA		MX		$8,787.00	100
505158400000		116427	20110411	20110613	PAID	COMPLETE	2248256		MOBILE MEDICAL CORP	$2,885.00	1	6F	761	C04MK220	RGOCA		KL		$2,600.00	90.121317
505158400000		116427	20110411	20110613	PAID	COMPLETE	2248256		MOBILE MEDICAL CORP	$2,885.00	1	6F	761	C04MK220	RGOCA		OC		$285.00	9.878683
907568400000	14232-11		20110412	20110609	PAID	COMPLETE	2254218		AZCO INC	$260,402.58	1	6F	761	C04MK220	RGOCA		KL		$260,402.58	100
583928400000		1	20110412	20110518	PAID	COMPLETE	2256332	8	GEORGE R CAIRNS AND SONS INC	$48,342.24	1	6F	761	C04MK220	RGOCA	ECCBR	MX		$13,312.76	27.538567
583928400000		1	20110412	20110518	PAID	COMPLETE	2256332	8	GEORGE R CAIRNS AND SONS INC	$48,342.24	1	6F	761	C04MK220	RGOCA	ECCBR	OC		$893.76	1.848818
583928400000		1	20110412	20110518	PAID	COMPLETE	2256332	8	GEORGE R CAIRNS AND SONS INC	$48,342.24	1	6F	761	C04MK220	RGOCA	ECCBR	CE		$13,465.00	27.853488
583928400000		1	20110412	20110518	PAID	COMPLETE	2256332	8	GEORGE R CAIRNS AND SONS INC	$48,342.24	1	6F	761	C04MK220	RGOCA	ECCBR	KL		$20,670.72	42.759127
30038400000		26660	20110412	20110624	PAID	COMPLETE	2252748		MERRILL IRON & STEEL TRANSIT LLC	$277,424.10	1	6F	761	C04MK220	RGOCA		KL		$277,424.10	100
657428400000		30244	20110413	20110516	PAID	COMPLETE	2250102		CAVANAUGH TOCCI ASSOC INC	$9,850.02	1	6F	761	C04MK220	RGOCA		KL		$8,360.00	84.872924
657428400000		30244	20110413	20110516	PAID	COMPLETE	2250102		CAVANAUGH TOCCI ASSOC INC	$9,850.02	1	6F	761	C04MK220	RGOCA		OC		$1,490.02	15.127076
866928400000		7950	20110413	20110518	PAID	COMPLETE	2252252		STREAMLINE MAINTENANCE GROUP LLC	$1,337.50	1	6F	761	C04MK220	RGOCA		OC		$1,337.50	100
795528400000		2011041408	20110414	20110426	PAID	COMPLETE	2233443	6	MCLANE GRAF RAULERSON &	$15,268.00	1	6F	56	C04MK220	RGOCA		LS		$15,268.00	100
476918400000		2011041460	20110414	20110418	PAID	COMPLETE	2233443	12	MCLANE GRAF RAULERSON &	$8,200.50	1	6F	760	C04MK220	RGOCA		OC		$8,200.50	100
452928400000		147700	20110415	20110519	PAID	COMPLETE	2249763		LACONIA ICE COMPANY INC	$110.25	1	6F	761	C04MK220	RGOCA		MX		$22.05	20
470328400000		258264	20110416	20110519	PAID	COMPLETE	2200226	10	COMENSURA INC	$1,517.87	18	6F	761	C04MK220	RGOCA	MKA	KL		$25.87	100
470328400000		258264	20110416	20110519	PAID	COMPLETE	2200226	10	COMENSURA INC	$1,517.87	34	6F	760	C04MK220	RGOCA		KL		$25.74	100
470328400000		258264	20110416	20110519	PAID	COMPLETE	2200226	10	COMENSURA INC	$1,517.87	71	6F	760	C04MK220	RGOCA		KL		$20.80	100
470328400000		258264	20110416	20110519	PAID	COMPLETE	2200226	10	COMENSURA INC	$1,517.87	72	6F	760	C04MK220	RGOCA		KL		$20.80	100
960328400000		258263	20110416	20110519	PAID	COMPLETE	2200226	10	COMENSURA INC	$60,714.43	20	6F	761	C04MK220	RGOCA	MKA	KL		$1,034.88	100
960328400000		258263	20110416	20110519	PAID	COMPLETE	2200226	10	COMENSURA INC	$60,714.43	37	6F	760	C04MK220	RGOCA		KL		$1,029.60	100
960328400000		258263	20110416	20110519	PAID	COMPLETE	2200226	10	COMENSURA INC	$60,714.43	76	6F	760	C04MK220	RGOCA		KL		$832.00	100
960328400000		258263	20110416	20110519	PAID	COMPLETE	2200226	10	COMENSURA INC	$60,714.43	77	6F	760	C04MK220	RGOCA		KL		$832.00	100
734928400000		731892	20110416	20110518	PAID	COMPLETE	2250173		HALEY & ALDRICH INC	$10,012.50	1	6F	761	C04MK220	RGOCA		KL		$8,468.00	84.574282
734928400000		731892	20110416	20110518	PAID	COMPLETE	2250173		HALEY & ALDRICH INC	$10,012.50	1	6F	761	C04MK220	RGOCA		IT		$338.72	3.382971
734928400000		731892	20110416	20110518	PAID	COMPLETE	2250173		HALEY & ALDRICH INC	$10,012.50	1	6F	761	C04MK220	RGOCA		OC		$1,205.78	12.042747
141438400000	E1991774		20110416	20110527	PAID	COMPLETE	2214695	10	SECURITAS SECURITY SERVICES USA INC	$1,975.20	1	6F	761	C04MK220	RGOCA		OC		$1,975.20	100
538828400000		41233	20110418	20110506	PAID	COMPLETE	2252299		COMPLIANCE MANAGEMENT LLC	$1,960.00	1	6F	761	C04MK220	RGOCA		KL		$1,960.00	100
605158400000		116663	20110418	20110613	PAID	COMPLETE	2248256		MOBILE MEDICAL CORP	$3,050.00	1	6F	761	C04MK220	RGOCA		KL		$2,600.00	85.245902
605158400000		116663	20110418	20110613	PAID	COMPLETE	2248256		MOBILE MEDICAL CORP	$3,050.00	1	6F	761	C04MK220	RGOCA		OC		$450.00	14.754098
624238400000		80196	20110418	20110624	PAID	COMPLETE	2240832	2	TF MORAN INC	$10,770.70	1	6F	761	C04MK220	RGOCA	PERMI	KL		$9,254.50	85.922921
624238400000		80196	20110418	20110624	PAID	COMPLETE	2240832	2	TF MORAN INC	$10,770.70	1	6F	761	C04MK220	RGOCA	PERMI	FO		$989.00	9.182319
624238400000		80196	20110418	20110624	PAID	COMPLETE	2240832	2	TF MORAN INC	$10,770.70	1	6F	761	C04MK220	RGOCA	PERMI	PS		$210.30	1.952519
624238400000		80196	20110418	20110624	PAID	COMPLETE	2240832	2	TF MORAN INC	$10,770.70	1	6F	761	C04MK220	RGOCA	PERMI	OC		$316.90	2.942241
524238400000		80198	20110418	20110525	PAID	COMPLETE	2248213		TF MORAN INC	$2,486.00	1	6F	761	C04MK220	RGOCA	SWP	OC		$1,600.00	64.360418
524238400000		80198	20110418	20110525	PAID	COMPLETE	2248213		TF MORAN INC	$2,486.00	1	6F	761	C04MK220	RGOCA	SWP	KL		$886.00	35.639582

774638400000		80194	20110418	20110603	PAID	COMPLETE	2249914		TF MORAN INC	$5,131.00	1	6F	761	C04MK220	RGOCA	TRUCK	KL			$5,080.00	99.006042
774638400000		80194	20110418	20110603	PAID	COMPLETE	2249914		TF MORAN INC	$5,131.00	1	6F	761	C04MK220	RGOCA	TRUCK	OC			$51.00	0.993958
727338400000		80197	20110418	20110603	PAID	COMPLETE	2250158		TF MORAN INC	$1,374.00	1	6F	761	C04MK220	RGOCA		KL			$1,374.00	100
627338400000		80199	20110418	20110603	PAID	COMPLETE	2251295		TF MORAN INC	$1,939.00	1	6F	761	C04MK220	RGOCA		KL			$1,939.00	100
106958400000		80201	20110418	20110525	PAID	COMPLETE	2258272		TF MORAN INC	$3,028.84	1	6F	761	C04MK220	RGOCA	ENT	KL			$2,889.00	95.383051
106958400000		80201	20110418	20110525	PAID	COMPLETE	2258272		TF MORAN INC	$3,028.84	1	6F	761	C04MK220	RGOCA	ENT	OC			$139.84	4.616949
604238400000		138876	20110419	20110504	PAID	COMPLETE	2259885		DELSTAR METAL FINISHING INC	$18,750.00	1	6F	761	C04MK220	RGOCA		OC			$18,750.00	100
480328400000		1393720	20110419	20110519	PAID	COMPLETE	2247849		URS ENERGY & CONSTRUCTION INC	$1,078,369.11	1	6F	761	C04MK220	RGOCA		KL			$1,078,369.11	100
734938400000		9033519	20110420	20110601	PAID	COMPLETE	2252543		EMERSON PROCESS MANAGEMENT	$11,747.00	1	6F	761	C04MK220	RGOCA		MX			$11,747.00	100
100728400000		37029227590100200000	20110421	20110502	PAID	COMPLETE	2248294	9	AMERICAN EXPRESS TRAVEL	$99,732.73	240	6F	761	C04MK220	NROCA		MX			$36.59	100
200728400000		37029227590100200000	20110421	20110502	PAID	COMPLETE	2248294	9	AMERICAN EXPRESS TRAVEL	$94,904.68	455	6F	760	C04MK220	RGOCA		MX			$22.17	100
300728400000		37029227590100200000	20110421	20110502	PAID	COMPLETE	2248294	9	AMERICAN EXPRESS TRAVEL	$18,447.03	98	6F	760	C04MK220	RGOCA		MX			$47.00	100
481238400000		144262	20110421	20110526	PAID	COMPLETE	2249763		LACONIA ICE COMPANY INC	$126.00	1	6F	761	C04MK220	RGOCA		MX			$25.20	20
231938400000	E1997227		20110422	20110606	PAID	COMPLETE	2214695	10	SECURITAS SECURITY SERVICES USA INC	$1,975.20	1	6F	761	C04MK220	RGOCA		OC			$1,975.20	100
148728400000		258854	20110423	20110531	PAID	COMPLETE	2200226	10	COMENSURA INC	$2,054.35	12	6F	760	C04MK220	RGOCA		KL			$78.00	100
148728400000		258854	20110423	20110531	PAID	COMPLETE	2200226	10	COMENSURA INC	$2,054.35	33	6F	761	C04MK220	RGOCA	MKA	KL			$25.87	100
148728400000		258854	20110423	20110531	PAID	COMPLETE	2200226	10	COMENSURA INC	$2,054.35	53	6F	760	C04MK220	RGOCA		KL			$33.78	100
638728400000		258853	20110423	20110531	PAID	COMPLETE	2200226	10	COMENSURA INC	$82,174.15	13	6F	760	C04MK220	RGOCA		KL			$3,120.00	100
638728400000		258853	20110423	20110531	PAID	COMPLETE	2200226	10	COMENSURA INC	$82,174.15	36	6F	761	C04MK220	RGOCA	MKA	KL			$1,034.88	100
638728400000		258853	20110423	20110531	PAID	COMPLETE	2200226	10	COMENSURA INC	$82,174.15	59	6F	760	C04MK220	RGOCA		KL			$1,351.35	100
119338400000		41236	20110425	20110512	PAID	COMPLETE	2252299		COMPLIANCE MANAGEMENT LLC	$1,960.00	1	6F	761	C04MK220	RGOCA		KL			$1,960.00	100
228348400000		116907	20110425	20110613	PAID	COMPLETE	2248256		MOBILE MEDICAL CORP	$4,683.00	1	6F	761	C04MK220	RGOCA		KL			$2,678.00	57.185565
228348400000		116907	20110425	20110613	PAID	COMPLETE	2248256		MOBILE MEDICAL CORP	$4,683.00	1	6F	761	C04MK220	RGOCA		OC			$355.00	7.580611
228348400000		116907	20110425	20110613	PAID	COMPLETE	2248256		MOBILE MEDICAL CORP	$4,683.00	1	6F	761	C04MK220	RGOCA		RI			$1,650.00	35.233824
416938400000	14-502		20110425	20110601	PAID	COMPLETE	2251868		R W BECK INC	$37,932.96	1	6F	761	C04MK220	RGOCA		KL			$37,932.96	100
634938400000		9033590	20110426	20110601	PAID	COMPLETE	2252543		EMERSON PROCESS MANAGEMENT	$35,241.00	1	6F	761	C04MK220	RGOCA		MX			$35,241.00	100
341148400000		11569	20110426	20110601	PAID	COMPLETE	2250504	76	O'CONNOR CORP	$56,632.96	1	6F	761	C04MK220	RGOCA		KL			$242.89	0.428885
910138400000		28219	20110427	20110520	PAID	COMPLETE			CONNELLY REPORTING & VIDEO SERVICES INC	$311.40	1	6F	760	C04MK220	RGOCA		FO	MKAA	0	$311.40	100
399438400000		146549	20110428	20110531	PAID	COMPLETE	2249763		LACONIA ICE COMPANY INC	$84.00	1	6F	761	C04MK220	RGOCA		MX			$16.80	20
623148400000		34696	20110429	20110609	PAID	COMPLETE	2258955		CORROSION SERVICE CO LTD	$194,400.00	1	6F	761	C04MK220	RGOCA		KL			$194,400.00	100
769648400000	PSNH00570		20110429	20110613	PAID	COMPLETE	2253403		DEANGELIS RAILROAD CONTRACTORS	$437.50	1	6F	761	C04MK220	RGOCA		OC			$437.50	100
969648400000	PSNH00573		20110429	20110613	PAID	COMPLETE	2253403		DEANGELIS RAILROAD CONTRACTORS	$785.00	1	6F	761	C04MK220	RGOCA		OC			$392.50	50
779878400000	PSCAP00017		20110429	20110608	PAID	COMPLETE	2256484	1	DEANGELIS RAILROAD CONTRACTORS	$14,312.71	1	6F	761	C04MK220	RGOCA		KL			$14,312.71	100
276638400000		86940	20110429	20110623	PAID	COMPLETE	2250144		DEARBORN MID-WEST CONVEYOR COMPANY	$941,122.00	1	6F	761	C04MK220	RGOCA		KL			$941,122.00	100
673148400000	E2002334		20110429	20110609	PAID	COMPLETE	2214695	10	SECURITAS SECURITY SERVICES USA INC	$1,975.20	1	6F	761	C04MK220	RGOCA		OC			$1,975.20	100
255438400000		259410	20110430	20110601	PAID	COMPLETE	2200226	10	COMENSURA INC	$70,752.35	6	6F	760	C04MK220	RGOCA		KL			$3,120.00	100
255438400000		259410	20110430	20110601	PAID	COMPLETE	2200226	10	COMENSURA INC	$70,752.35	29	6F	761	C04MK220	RGOCA	MKA	KL			$1,034.88	100
255438400000		259410	20110430	20110601	PAID	COMPLETE	2200226	10	COMENSURA INC	$70,752.35	42	6F	760	C04MK220	RGOCA		KL			$1,287.00	100
255438400000		259410	20110430	20110601	PAID	COMPLETE	2200226	10	COMENSURA INC	$70,752.35	87	6F	760	C04MK220	RGOCA		KL			$832.00	100
255438400000		259410	20110430	20110601	PAID	COMPLETE	2200226	10	COMENSURA INC	$70,752.35	88	6F	760	C04MK220	RGOCA		KL			$832.00	100
855438400000		259411	20110430	20110601	PAID	COMPLETE	2200226	10	COMENSURA INC	$1,768.79	6	6F	760	C04MK220	RGOCA		KL			$78.00	100
855438400000		259411	20110430	20110601	PAID	COMPLETE	2200226	10	COMENSURA INC	$1,768.79	27	6F	761	C04MK220	RGOCA	MKA	KL			$25.87	100
855438400000		259411	20110430	20110601	PAID	COMPLETE	2200226	10	COMENSURA INC	$1,768.79	36	6F	760	C04MK220	RGOCA		KL			$32.18	100
855438400000		259411	20110430	20110601	PAID	COMPLETE	2200226	10	COMENSURA INC	$1,768.79	80	6F	760	C04MK220	RGOCA		KL			$20.80	100
855438400000		259411	20110430	20110601	PAID	COMPLETE	2200226	10	COMENSURA INC	$1,768.79	81	6F	760	C04MK220	RGOCA		KL			$20.80	100
50498400000		28666	20110430	20110909	PAID	COMPLETE	2254709		E S BOULOS COMPANY	$474,754.19	1	6F	761	C04MK220	RGOCA		KL			$474,754.19	100
427398400000		28667	20110430	20110715	PAID	COMPLETE	2254709		E S BOULOS COMPANY	$24,391.90	1	6F	761	C04MK220	RGOCA		KL			$24,391.90	100
345278400000	087280-A		20110430	20110627	PAID	COMPLETE	2259050		FIRE EQUIPMENT INC	$1,347.50	1	6F	761	C04MK220	RGOCA		OC			$1,375.00	100
580648400000		4	20110430	20110630	PAID	COMPLETE	2256927		GEORGE R CAIRNS AND SONS INC	$43,951.02	1	6F	761	C04MK220	RGOCA	SF1	KL			$43,951.02	100
775658400000	09FTS018-32		20110430	20110608	PAID	COMPLETE	2248425		JOHN TURNER CONSULTING INC	$3,931.25	1	6F	761	C04MK220	RGOCA		KL			$3,931.25	100
575048400000	2011-140		20110502	20110601	PAID	COMPLETE	2248038	27	AYER ELECTRIC LLC	$7,213.80	1	6F	761	C04MK220	RGOCA		KL			$3,491.28	48.397239
860938400000		41237	20110502	20110519	PAID	COMPLETE	2252299		COMPLIANCE MANAGEMENT LLC	$2,240.00	1	6F	761	C04MK220	RGOCA		KL			$2,240.00	100
869648400000	PSNH00574		20110502	20110613	PAID	COMPLETE	2253403		DEANGELIS RAILROAD CONTRACTORS	$1,302.50	1	6F	761	C04MK220	RGOCA		OC			$1,302.50	100
314938400000		142950	20110502	20110602	PAID	COMPLETE	2249763		LACONIA ICE COMPANY INC	$98.00	1	6F	761	C04MK220	RGOCA		MX			$19.60	20
513278400000		117401	20110502	20110624	PAID	COMPLETE	2248256		MOBILE MEDICAL CORP	$3,105.00	1	6F	761	C04MK220	RGOCA		KL			$2,600.00	83.73591
513278400000		117401	20110502	20110624	PAID	COMPLETE	2248256		MOBILE MEDICAL CORP	$3,105.00	1	6F	761	C04MK220	RGOCA		OC			$505.00	16.26409
743938400000		1129	20110502	20110603	PAID	COMPLETE	2247520		UDELSMAN ASSOCIATES	$1,475.00	1	6F	761	C04MK220	RGOCA		KL			$1,100.00	74.576271
300868400000	PSNH00575		20110503	20110617	PAID	COMPLETE	2253403		DEANGELIS RAILROAD CONTRACTORS	$1,302.50	1	6F	761	C04MK220	RGOCA		OC			$1,302.50	100
89738400000		139026	20110503	20110510	PAID	COMPLETE	2259885		DELSTAR METAL FINISHING INC	-$5,000.00	1	6F	761	C04MK220	RGOCA					-$5,000.00	100
641248400000		138968	20110503	20110519	PAID	COMPLETE	2259885		DELSTAR METAL FINISHING INC	$43,750.00	1	6F	761	C04MK220	RGOCA					$43,750.00	100
540719400000		100023	20110503	20110816	PAID	COMPLETE	2251097		EASTERN ANALYTICAL INC	$182.00	1	6F	761	C04MK220	RGOCA		OC			$182.00	100
400458400000		2011050168	20110505	20110525	PAID	COMPLETE	2233443	12	MCLANE GRAF RAULERSON &	$406.00	1	6F	760	C04MK220	RGOCA		OC			$406.00	100
500458400000		2011050176	20110505	20110525	PAID	COMPLETE	2233443	16	MCLANE GRAF RAULERSON &	$2,706.00	1	6F	56	C04MK220	RGOCA		LS			$2,706.00	100

173648400000		20556	20110506	20110615	PAID	COMPLETE	2259868		BODE EQUIPMENT CO	$17,080.70	1	6F	761	C04MK220	RGOCA		MX	$14,718.20	100
173648400000		20556	20110506	20110615	PAID	COMPLETE	2259868		BODE EQUIPMENT CO	$17,080.70	9998	6F	761	C04MK220	RGOCA		MX	$2,362.50	100
699358400000		2011050345	20110506	20110525	PAID	COMPLETE	2233443	12	MCLANE GRAF RAULERSON &	$2,258.10	1	6F	760	C04MK220	RGOCA		OC	$2,258.10	100
648048400000		260516	20110507	20110610	PAID	COMPLETE	2200226	10	COMENSURA INC	$2,263.03	9	6F	760	C04MK220	RGOCA		KL	$78.00	100
648048400000		260516	20110507	20110610	PAID	COMPLETE	2200226	10	COMENSURA INC	$2,263.03	10	6F	760	C04MK220	RGOCA		KL	$78.00	100
648048400000		260516	20110507	20110610	PAID	COMPLETE	2200226	10	COMENSURA INC	$2,263.03	29	6F	761	C04MK220	RGOCA	MKA	KL	$25.87	100
648048400000		260516	20110507	20110610	PAID	COMPLETE	2200226	10	COMENSURA INC	$2,263.03	55	6F	760	C04MK220	RGOCA		KL	$38.61	100
648048400000		260516	20110507	20110610	PAID	COMPLETE	2200226	10	COMENSURA INC	$2,263.03	57	6F	760	C04MK220	RGOCA		KL	$0.28	100
838048400000		260515	20110507	20110610	PAID	COMPLETE	2200226	10	COMENSURA INC	$90,517.83	9	6F	760	C04MK220	RGOCA		KL	$3,120.00	100
838048400000		260515	20110507	20110610	PAID	COMPLETE	2200226	10	COMENSURA INC	$90,517.83	10	6F	760	C04MK220	RGOCA		KL	$3,120.00	100
838048400000		260515	20110507	20110610	PAID	COMPLETE	2200226	10	COMENSURA INC	$90,517.83	31	6F	761	C04MK220	RGOCA	MKA	KL	$1,034.88	100
838048400000		260515	20110507	20110610	PAID	COMPLETE	2200226	10	COMENSURA INC	$90,517.83	58	6F	760	C04MK220	RGOCA		KL	$11.22	100
838048400000		260515	20110507	20110610	PAID	COMPLETE	2200226	10	COMENSURA INC	$90,517.83	60	6F	760	C04MK220	RGOCA		KL	$1,544.40	100
539848400000	E2010808		20110507	20110617	PAID	COMPLETE	2214695	10	SECURITAS SECURITY SERVICES USA INC	$1,975.20	1	6F	761	C04MK220	RGOCA		OC	$1,975.20	100
6738400000		3154343524	20110507	20110608	PAID	COMPLETE	2252152	7233	STAPLES INC	$137.73	1	6F	761	C04MK220	RGOCA			$23.40	100
6738400000		3154343524	20110507	20110608	PAID	COMPLETE	2252152	7233	STAPLES INC	$137.73	2	6F	761	C04MK220	RGOCA			$3.51	100
6738400000		3154343524	20110507	20110608	PAID	COMPLETE	2252152	7233	STAPLES INC	$137.73	3	6F	761	C04MK220	RGOCA			$3.77	100
6738400000		3154343524	20110507	20110608	PAID	COMPLETE	2252152	7233	STAPLES INC	$137.73	4	6F	761	C04MK220	RGOCA			$5.73	100
6738400000		3154343524	20110507	20110608	PAID	COMPLETE	2252152	7233	STAPLES INC	$137.73	5	6F	761	C04MK220	RGOCA			$12.35	100
6738400000		3154343524	20110507	20110608	PAID	COMPLETE	2252152	7233	STAPLES INC	$137.73	6	6F	761	C04MK220	RGOCA			$23.47	100
6738400000		3154343524	20110507	20110608	PAID	COMPLETE	2252152	7233	STAPLES INC	$137.73	7	6F	761	C04MK220	RGOCA			$65.50	100
164998400000	PSNH00577		20110509	20110721	PAID	COMPLETE	2253403		DEANGELIS RAILROAD CONTRACTORS	$1,344.50	1	6F	761	C04MK220	RGOCA		OC	$1,344.50	100
313088400000	MRMCK-2011-005		20110509	20110624	PAID	COMPLETE	2222187	23	JANUS MANAGEMENT ASSOCIATES	$28,839.31	1	6F	56	C04MK220	RGOCA		LS	$28,839.31	100
413278400000		117919	20110509	20110624	PAID	COMPLETE	2248256		MOBILE MEDICAL CORP	$2,730.00	1	6F	761	C04MK220	RGOCA		OC	$390.00	14.285714
413278400000		117919	20110509	20110624	PAID	COMPLETE	2248256		MOBILE MEDICAL CORP	$2,730.00	1	6F	761	C04MK220	RGOCA		KL	$2,340.00	85.714286
227048400000		953901660	20110510	20110613	PAID	COMPLETE	2067446	541	GRAYBAR ELECTRIC CO INC	$3,543.81	1	6F	761	C04MK220	RGOCA			$380.00	100
227048400000		953901660	20110510	20110613	PAID	COMPLETE	2067446	541	GRAYBAR ELECTRIC CO INC	$3,543.81	2	6F	761	C04MK220	RGOCA			$310.00	100
227048400000		953901660	20110510	20110613	PAID	COMPLETE	2067446	541	GRAYBAR ELECTRIC CO INC	$3,543.81	3	6F	761	C04MK220	RGOCA			$1,365.00	100
227048400000		953901660	20110510	20110613	PAID	COMPLETE	2067446	541	GRAYBAR ELECTRIC CO INC	$3,543.81	4	6F	761	C04MK220	RGOCA			$1,470.00	100
227048400000		953901660	20110510	20110613	PAID	COMPLETE	2067446	541	GRAYBAR ELECTRIC CO INC	$3,543.81	9998	6F	761	C04MK220	RGOCA			$18.81	100
980378400000	09FTS0018-15		20110510	20110506	PAID	COMPLETE	2248425		JOHN TURNER CONSULTING INC	$1,405.00	1	6F	761	C04MK220	RGOCA		KL	$1,405.00	100
363658400000		11607	20110510	20110615	PAID	COMPLETE	2250504	74	O'CONNOR CORP	$99,052.37	1	6F	761	C04MK220	RGOCA		KL	$9,129.44	9.216781
682648400000		11609	20110510	20110613	PAID	COMPLETE	2250504	74	O'CONNOR CORP	$99,962.89	1	6F	761	C04MK220	RGOCA		KL	$6,810.60	6.813128
828009400000	PSNH00578		20110511	20110721	PAID	COMPLETE	2253403		DEANGELIS RAILROAD CONTRACTORS	$1,314.50	1	6F	761	C04MK220	RGOCA		OC	$1,314.50	100
719648400000		112683	20110511	20110613	PAID	COMPLETE	2249763		LACONIA ICE COMPANY INC	$126.00	1	6F	761	C04MK220	RGOCA		MX	$25.20	20
160748400000		96047526	20110511	20110630	PAID	COMPLETE	2247513		SIEMENS POWER GENERATION INC	$1,458,609.50	1	6F	761	C04MK220	RGOCA		KL	$1,458,609.50	100
890848400000		26720	20110512	20110715	PAID	COMPLETE	2252748		MERRILL IRON & STEEL TRANSIT LLC	$40,962.77	1	6F	761	C04MK220	RGOCA		KL	$40,962.77	100
21648400000	14-521		20110512	20110615	PAID	COMPLETE	2251868		R W BECK INC	$3,724.00	1	6F	761	C04MK220	RGOCA		KL	$3,724.00	100
416648400000		10730805	20110512	20110613	PAID	COMPLETE	2258561		SARGENT & LUNDY LLC	$29,550.70	1	6F	761	C04MK220	RGOCA	PAP	KL	$26,154.50	88.50721
416648400000		10730805	20110512	20110613	PAID	COMPLETE	2258561		SARGENT & LUNDY LLC	$29,550.70	1	6F	761	C04MK220	RGOCA	PAP	OC	$3,396.20	11.49279
384648400000		5013	20110513	20110718	PAID	COMPLETE	2250989		MERRILL IRON & STEEL INC	$53,799.43	1	6F	761	C04MK220	RGOCA		MX	$53,799.43	100
120158400000	E2016649		20110513	20110620	PAID	COMPLETE	2214695	10	SECURITAS SECURITY SERVICES USA INC	$1,966.90	1	6F	761	C04MK220	RGOCA		OC	$1,966.90	100
707748400000		260571	20110514	20110616	PAID	COMPLETE	2200226	10	COMENSURA INC	$1,456.25	7	6F	760	C04MK220	RGOCA		KL	$78.00	100
707748400000		260571	20110514	20110616	PAID	COMPLETE	2200226	10	COMENSURA INC	$1,456.25	22	6F	761	C04MK220	RGOCA	MKA	KL	$25.87	100
707748400000		260571	20110514	20110616	PAID	COMPLETE	2200226	10	COMENSURA INC	$1,456.25	78	6F	760	C04MK220	RGOCA		KL	$16.64	100
776748400000		260570	20110514	20110616	PAID	COMPLETE	2200226	10	COMENSURA INC	$58,249.07	7	6F	760	C04MK220	RGOCA		KL	$3,120.00	100
776748400000		260570	20110514	20110616	PAID	COMPLETE	2200226	10	COMENSURA INC	$58,249.07	24	6F	761	C04MK220	RGOCA	MKA	KL	$1,034.88	100
776748400000		260570	20110514	20110616	PAID	COMPLETE	2200226	10	COMENSURA INC	$58,249.07	80	6F	760	C04MK220	RGOCA		KL	$665.60	100
252648400000		733023	20110514	20110615	PAID	COMPLETE	2250173		HALEY & ALDRICH INC	$5,286.06	1	6F	761	C04MK220	RGOCA		KL	$5,082.75	96.153846
252648400000		733023	20110514	20110615	PAID	COMPLETE	2250173		HALEY & ALDRICH INC	$5,286.06	1	6F	761	C04MK220	RGOCA		IT	$203.31	3.846154
29058400000	7-495-34319		20110516	20110606	PAID	COMPLETE	2256366		FEDERAL EXPRESS CORP	$23.94	1	6F	761	C04MK220	RGOCA		OC	$8.79	36.716792
548058400000		2	20110516	20110620	PAID	COMPLETE	2256332	8	GEORGE R CAIRNS AND SONS INC	$3,530.00	1	6F	761	C04MK220	RGOCA	ECCBR	KL	$1,044.00	29.575071
548058400000		2	20110516	20110620	PAID	COMPLETE	2256332	8	GEORGE R CAIRNS AND SONS INC	$3,530.00	1	6F	761	C04MK220	RGOCA	ECCBR	MX	$2,486.00	70.424929
313278400000		118045	20110516	20110624	PAID	COMPLETE	2248256		MOBILE MEDICAL CORP	$2,686.00	1	6F	761	C04MK220	RGOCA		KL	$2,366.00	88.086374
313278400000		118045	20110516	20110624	PAID	COMPLETE	2248256		MOBILE MEDICAL CORP	$2,686.00	1	6F	761	C04MK220	RGOCA		OC	$320.00	11.913626
141358400000		80332	20110516	20110722	PAID	COMPLETE	2240832	2	TF MORAN INC	$5,838.05	1	6F	761	C04MK220	RGOCA	PERMI	PS	$30.00	0.51387
141358400000		80332	20110516	20110722	PAID	COMPLETE	2240832	2	TF MORAN INC	$5,838.05	1	6F	761	C04MK220	RGOCA	PERMI	PX	$1.88	0.032202
141358400000		80332	20110516	20110722	PAID	COMPLETE	2240832	2	TF MORAN INC	$5,838.05	1	6F	761	C04MK220	RGOCA	PERMI	KL	$4,213.00	72.164507
141358400000		80332	20110516	20110722	PAID	COMPLETE	2240832	2	TF MORAN INC	$5,838.05	1	6F	761	C04MK220	RGOCA	PERMI	FO	$1,538.13	26.34664
141358400000		80332	20110516	20110722	PAID	COMPLETE	2240832	2	TF MORAN INC	$5,838.05	1	6F	761	C04MK220	RGOCA	PERMI	OC	$55.04	0.942781
831358400000		80376	20110516	20110622	PAID	COMPLETE	2248213		TF MORAN INC	$3,460.00	1	6F	761	C04MK220	RGOCA	SWP	KL	$1,060.00	30.635838
831358400000		80376	20110516	20110622	PAID	COMPLETE	2248213		TF MORAN INC	$3,460.00	1	6F	761	C04MK220	RGOCA	SWP	OC	$2,400.00	69.364162
677948400000		80369	20110516	20110620	PAID	COMPLETE	2249914		TF MORAN INC	$4,298.90	1	6F	761	C04MK220	RGOCA		KL	$4,227.50	98.33911

677948400000		80369	20110516	20110620	PAID	COMPLETE	2249914		TF MORAN INC	$4,298.90	1	6F	761	C04MK220	RGOCA		OC	$71.40	1.66089
731358400000		80374	20110516	20110622	PAID	COMPLETE	2251295		TF MORAN INC	$1,406.84	1	6F	761	C04MK220	RGOCA	ISWPP	OC	$26.84	1.907822
731358400000		80374	20110516	20110622	PAID	COMPLETE	2251295		TF MORAN INC	$1,406.84	1	6F	761	C04MK220	RGOCA	ISWPP	KL	$1,380.00	98.092178
441358400000		80375	20110516	20110622	PAID	COMPLETE	2258272		TF MORAN INC	$3,569.50	1	6F	761	C04MK220	RGOCA	ENT	OC	$2,070.00	57.991315
441358400000		80375	20110516	20110622	PAID	COMPLETE	2258272		TF MORAN INC	$3,569.50	1	6F	761	C04MK220	RGOCA	ENT	KL	$1,499.50	42.008685
975758400000		1396736	20110516	20110630	PAID	COMPLETE	2247849		URS ENERGY & CONSTRUCTION INC	$762,623.84	1	6F	761	C04MK220	RGOCA		KL	$762,623.84	100
767948400000		41238	20110517	20110603	PAID	COMPLETE	2252299		COMPLIANCE MANAGEMENT LLC	$2,240.00	1	6F	761	C04MK220	RGOCA		KL	$2,240.00	100
368058400000		112725	20110518	20110620	PAID	COMPLETE	2249763		LACONIA ICE COMPANY INC	$56.00	1	6F	761	C04MK220	RGOCA		MX	$11.20	20
462958400000	93313031-001		20110518	20110701	PAID	COMPLETE	2255525	1	UNITED RENTALS NORTH AMERICA INC	$1,894.16	1	6F	761	C04MK220	RGOCA		OC	$1,894.16	100
976258400000		137997	20110520	20110708	PAID	COMPLETE	2247576		CCB INC	$89,139.61	1	6F	761	C04MK220	RGOCA		MX	$1,390.85	1.560306
976258400000		137997	20110520	20110708	PAID	COMPLETE	2247576		CCB INC	$89,139.61	1	6F	761	C04MK220	RGOCA		OC	$22,359.54	25.083731
976258400000		137997	20110520	20110708	PAID	COMPLETE	2247576		CCB INC	$89,139.61	1	6F	761	C04MK220	RGOCA		RI	$4,214.10	4.727528
976258400000		137997	20110520	20110708	PAID	COMPLETE	2247576		CCB INC	$89,139.61	1	6F	761	C04MK220	RGOCA		KL	$51,540.12	57.819548
976258400000		137997	20110520	20110708	PAID	COMPLETE	2247576		CCB INC	$89,139.61	1	6F	761	C04MK220	RGOCA		CE	$9,635.00	10.808887
607658400000	E2022162		20110520	20110701	PAID	COMPLETE	2214695	10	SECURITAS SECURITY SERVICES USA INC	$1,975.20	1	6F	761	C04MK220	RGOCA		OC	$1,975.20	100
417358400000		261141	20110521	20110623	PAID	COMPLETE	2200226	10	COMENSURA INC	$1,738.93	33	6F	761	C04MK220	RGOCA	MKA	KL	$25.87	100
417358400000		261141	20110521	20110623	PAID	COMPLETE	2200226	10	COMENSURA INC	$1,738.93	36	6F	760	C04MK220	RGOCA		KL	$41.83	100
417358400000		261141	20110521	20110623	PAID	COMPLETE	2200226	10	COMENSURA INC	$1,738.93	42	6F	760	C04MK220	RGOCA		KL	$35.39	100
417358400000		261141	20110521	20110623	PAID	COMPLETE	2200226	10	COMENSURA INC	$1,738.93	105	6F	760	C04MK220	RGOCA		KL	$18.72	100
417358400000		261141	20110521	20110623	PAID	COMPLETE	2200226	10	COMENSURA INC	$1,738.93	106	6F	760	C04MK220	RGOCA		KL	$20.80	100
907358400000		261140	20110521	20110623	PAID	COMPLETE	2200226	10	COMENSURA INC	$69,555.82	34	6F	761	C04MK220	RGOCA	MKA	KL	$1,034.88	100
907358400000		261140	20110521	20110623	PAID	COMPLETE	2200226	10	COMENSURA INC	$69,555.82	39	6F	760	C04MK220	RGOCA		KL	$1,673.10	100
907358400000		261140	20110521	20110623	PAID	COMPLETE	2200226	10	COMENSURA INC	$69,555.82	44	6F	760	C04MK220	RGOCA		KL	$1,415.70	100
907358400000		261140	20110521	20110623	PAID	COMPLETE	2200226	10	COMENSURA INC	$69,555.82	113	6F	760	C04MK220	RGOCA		KL	$748.80	100
907358400000		261140	20110521	20110623	PAID	COMPLETE	2200226	10	COMENSURA INC	$69,555.82	114	6F	760	C04MK220	RGOCA		KL	$832.00	100
55458400000		37029227590100200000	20110523	20110531	PAID	COMPLETE	2248294	9	AMERICAN EXPRESS TRAVEL	$85,496.86	47	6F	761	C04MK220	RGOCA		MX	$94.00	100
55458400000		37029227590100200000	20110523	20110531	PAID	COMPLETE	2248294	9	AMERICAN EXPRESS TRAVEL	$85,496.86	454	6F	760	C04MK220	RGOCA		MX	$73.10	100
945458400000		37029227590100200000	20110523	20110531	PAID	COMPLETE	2248294	9	AMERICAN EXPRESS TRAVEL	$72,403.55	131	6F	761	C04MK220	RGOCA		MX	$1,766.88	100
945458400000		37029227590100200000	20110523	20110531	PAID	COMPLETE	2248294	9	AMERICAN EXPRESS TRAVEL	$72,403.55	132	6F	761	C04MK220	RGOCA		MX	$11.31	100
945458400000		37029227590100200000	20110523	20110531	PAID	COMPLETE	2248294	9	AMERICAN EXPRESS TRAVEL	$72,403.55	204	6F	761	C04MK220	RGOCA		MX	$10.47	100
945458400000		37029227590100200000	20110523	20110531	PAID	COMPLETE	2248294	9	AMERICAN EXPRESS TRAVEL	$72,403.55	205	6F	761	C04MK220	RGOCA		MX	$11.33	100
945458400000		37029227590100200000	20110523	20110531	PAID	COMPLETE	2248294	9	AMERICAN EXPRESS TRAVEL	$72,403.55	206	6F	761	C04MK220	RGOCA		MX	$25.00	100
945458400000		37029227590100200000	20110523	20110531	PAID	COMPLETE	2248294	9	AMERICAN EXPRESS TRAVEL	$72,403.55	317	6F	761	C04MK220	RGOCA		MX	$31.67	100
213278400000		118526	20110523	20110718	PAID	COMPLETE	2248256		MOBILE MEDICAL CORP	$4,246.00	1	6F	761	C04MK220	RGOCA		KL	$2,366.00	55.723033
213278400000		118526	20110523	20110718	PAID	COMPLETE	2248256		MOBILE MEDICAL CORP	$4,246.00	1	6F	761	C04MK220	RGOCA		OC	$230.00	5.416863
213278400000		118526	20110523	20110718	PAID	COMPLETE	2248256		MOBILE MEDICAL CORP	$4,246.00	1	6F	761	C04MK220	RGOCA		RI	$1,650.00	38.860104
117568400000	14232-12		20110524	20110715	PAID	COMPLETE	2254218		AZCO INC	$119,693.14	1	6F	761	C04MK220	RGOCA		KL	$119,693.14	100
644758400000		41241	20110524	20110615	PAID	COMPLETE	2252299		COMPLIANCE MANAGEMENT LLC	$2,240.00	1	6F	761	C04MK220	RGOCA		KL	$2,240.00	100
85758400000		62443	20110524	20110615	PAID	COMPLETE	2255347	2	PROCESS EQUIPMENT INC	$162,949.19	1	6F	761	C04MK220	RGOCA		KL	$9,716.55	5.843674
751758400000		2535828	20110525	20110630	PAID	COMPLETE	2256901		TOPAZ ENGINEERING SUPPLY INC	$1,246.50	1	6F	761	C04MK220	RGOCA		KL	$1,246.50	100
719068400000		2011051710	20110526	20110606	PAID	COMPLETE	2233443	4	MCLANE GRAF RAULERSON &	$7,733.00	1	6F	760	C04MK220	RGOCA		UO	$7,733.00	100
509131500000	107.PIN0034410		20110526	20120306	PAID	COMPLETE	2258909		QUALITY ASSURANCE LABORATORIES INC	$1,110.00	1	6F	724	C04MK220	RGOCA		OC	$1,110.00	100
154568400000	E2027509		20110527	20110707	PAID	COMPLETE	2214695	10	SECURITAS SECURITY SERVICES USA INC	$1,975.20	1	6F	761	C04MK220	RGOCA		OC	$1,975.20	100
215958400000		262209	20110528	20110701	PAID	COMPLETE	2200226	10	COMENSURA INC	$1,912.37	13	6F	760	C04MK220	RGOCA		KL	$78.00	100
215958400000		262209	20110528	20110701	PAID	COMPLETE	2200226	10	COMENSURA INC	$1,912.37	14	6F	760	C04MK220	RGOCA		KL	$78.00	100
215958400000		262209	20110528	20110701	PAID	COMPLETE	2200226	10	COMENSURA INC	$1,912.37	44	6F	761	C04MK220	RGOCA	MKA	KL	$25.87	100
215958400000		262209	20110528	20110701	PAID	COMPLETE	2200226	10	COMENSURA INC	$1,912.37	75	6F	760	C04MK220	RGOCA		KL	$32.18	100
215958400000		262209	20110528	20110701	PAID	COMPLETE	2200226	10	COMENSURA INC	$1,912.37	78	6F	760	C04MK220	RGOCA		KL	$0.28	100
215958400000		262209	20110528	20110701	PAID	COMPLETE	2200226	10	COMENSURA INC	$1,912.37	140	6F	760	C04MK220	RGOCA		KL	$20.80	100
705958400000		262208	20110528	20110701	PAID	COMPLETE	2200226	10	COMENSURA INC	$76,492.99	14	6F	760	C04MK220	RGOCA		KL	$3,120.00	100
705958400000		262208	20110528	20110701	PAID	COMPLETE	2200226	10	COMENSURA INC	$76,492.99	15	6F	760	C04MK220	RGOCA		KL	$3,120.00	100
705958400000		262208	20110528	20110701	PAID	COMPLETE	2200226	10	COMENSURA INC	$76,492.99	46	6F	761	C04MK220	RGOCA	MKA	KL	$1,034.88	100
705958400000		262208	20110528	20110701	PAID	COMPLETE	2200226	10	COMENSURA INC	$76,492.99	77	6F	760	C04MK220	RGOCA		KL	$11.22	100
705958400000		262208	20110528	20110701	PAID	COMPLETE	2200226	10	COMENSURA INC	$76,492.99	78	6F	760	C04MK220	RGOCA		KL	$1,287.00	100
705958400000		262208	20110528	20110701	PAID	COMPLETE	2200226	10	COMENSURA INC	$76,492.99	144	6F	760	C04MK220	RGOCA		KL	$832.00	100
444799400000	09FTS018-33		20110528	20111028	PAID	COMPLETE	2248425		JOHN TURNER CONSULTING INC	$6,192.50	1	6F	761	C04MK220	RGOCA		KL	$6,192.50	100
750658400000		3155197836	20110528	20110629	PAID	COMPLETE	2252152	7515	STAPLES INC	$56.87	1	6F	761	C04MK220	RGOCA			$9.66	100
750658400000		3155197836	20110528	20110629	PAID	COMPLETE	2252152	7515	STAPLES INC	$56.87	2	6F	761	C04MK220	RGOCA			$11.70	100
750658400000		3155197836	20110528	20110629	PAID	COMPLETE	2252152	7515	STAPLES INC	$56.87	3	6F	761	C04MK220	RGOCA			$3.98	100
750658400000		3155197836	20110528	20110629	PAID	COMPLETE	2252152	7515	STAPLES INC	$56.87	4	6F	761	C04MK220	RGOCA			$5.80	100
750658400000		3155197836	20110528	20110629	PAID	COMPLETE	2252152	7515	STAPLES INC	$56.87	5	6F	761	C04MK220	RGOCA			$25.73	100
850658400000		3155197837	20110528	20110629	PAID	COMPLETE	2252152	7515	STAPLES INC	$5.70	1	6F	761	C04MK220	RGOCA			$5.70	100
841409400000		120374	20110530	20110725	PAID	COMPLETE	2248256		MOBILE MEDICAL CORP	$2,063.00	1	6F	761	C04MK220	RGOCA		KL	$1,898.00	92.001939

841409400000		120374	20110530	20110725	PAID	COMPLETE	2248256		MOBILE MEDICAL CORP	$2,063.00	1	6F	761	C04MK220	RGOCA		OC	$165.00	7.998061
92678400000		138104	20110531	20110804	PAID	COMPLETE	2247576		CCB INC	$92,503.34	1	6F	761	C04MK220	RGOCA		RI	$5,231.60	5.65558
92678400000		138104	20110531	20110804	PAID	COMPLETE	2247576		CCB INC	$92,503.34	1	6F	761	C04MK220	RGOCA		RI	$9,635.00	10.41584
92678400000		138104	20110531	20110804	PAID	COMPLETE	2247576		CCB INC	$92,503.34	1	6F	761	C04MK220	RGOCA		OC	$11,147.10	12.050484
92678400000		138104	20110531	20110804	PAID	COMPLETE	2247576		CCB INC	$92,503.34	1	6F	761	C04MK220	RGOCA		MX	$2,670.99	2.887452
92678400000		138104	20110531	20110804	PAID	COMPLETE	2247576		CCB INC	$92,503.34	1	6F	761	C04MK220	RGOCA		KL	$63,818.65	68.990644
457168400000		41242	20110531	20110617	PAID	COMPLETE	2252299		COMPLIANCE MANAGEMENT LLC	$2,240.00	1	6F	761	C04MK220	RGOCA		KL	$2,240.00	100
698078400000		87052	20110531	20110728	PAID	COMPLETE	2250144		DEARBORN MID-WEST CONVEYOR COMPANY	$326,406.00	1	6F	761	C04MK220	RGOCA		KL	$326,406.00	100
750349400000		28893	20110531	20110919	PAID	COMPLETE	2254709		E S BOULOS COMPANY	$454,851.49	1	6F	761	C04MK220	RGOCA		KL	$303,044.96	66.625034
418168400000		5	20110531	20110721	PAID	COMPLETE	2256927		GEORGE R CAIRNS AND SONS INC	$170,060.09	1	6F	761	C04MK220	RGOCA	SF1	KL	$170,060.09	100
631268400000		155588	20110601	20110705	PAID	COMPLETE	2249763		LACONIA ICE COMPANY INC	$119.00	1	6F	761	C04MK220	RGOCA		MX	$107.10	90
365440500000		30370	20110602	20111208	PAID	COMPLETE	2250102		CAVANAUGH TOCCI ASSOC INC	$2,640.00	1	6F	761	C04MK220	RGOCA		KL	$2,640.00	100
220578400000	E2032218		20110603	20110718	PAID	COMPLETE	2214695	10	SECURITAS SECURITY SERVICES USA INC	$1,586.50	1	6F	761	C04MK220	RGOCA		OC	$1,586.50	100
48468400000		262284	20110604	20110707	PAID	COMPLETE	2200226	10	COMENSURA INC	$1,646.14	9	6F	760	C04MK220	RGOCA		KL	$78.00	100
48468400000		262284	20110604	20110707	PAID	COMPLETE	2200226	10	COMENSURA INC	$1,646.14	32	6F	761	C04MK220	RGOCA	MKA	KL	$25.87	100
48468400000		262284	20110604	20110707	PAID	COMPLETE	2200226	10	COMENSURA INC	$1,646.14	47	6F	760	C04MK220	RGOCA		KL	$32.18	100
538468400000		262283	20110604	20110707	PAID	COMPLETE	2200226	10	COMENSURA INC	$65,846.30	9	6F	760	C04MK220	RGOCA		KL	$3,120.00	100
538468400000		262283	20110604	20110707	PAID	COMPLETE	2200226	10	COMENSURA INC	$65,846.30	33	6F	761	C04MK220	RGOCA	MKA	KL	$1,034.88	100
538468400000		262283	20110604	20110707	PAID	COMPLETE	2200226	10	COMENSURA INC	$65,846.30	49	6F	760	C04MK220	RGOCA		KL	$1,287.00	100
464868400000		734441	20110604	20110711	PAID	COMPLETE	2250173		HALEY & ALDRICH INC	$2,830.97	1	6F	761	C04MK220	RGOCA		KL	$1,928.25	68.112696
464868400000		734441	20110604	20110711	PAID	COMPLETE	2250173		HALEY & ALDRICH INC	$2,830.97	1	6F	761	C04MK220	RGOCA		IT	$77.13	2.724508
464868400000		734441	20110604	20110711	PAID	COMPLETE	2250173		HALEY & ALDRICH INC	$2,830.97	1	6F	761	C04MK220	RGOCA		OC	$772.80	27.298064
464868400000		734441	20110604	20110711	PAID	COMPLETE	2250173		HALEY & ALDRICH INC	$2,830.97	1	6F	761	C04MK220	RGOCA		OC	$52.79	1.864732
710668400000		41243	20110606	20110623	PAID	COMPLETE	2252299		COMPLIANCE MANAGEMENT LLC	$2,030.00	1	6F	761	C04MK220	RGOCA		KL	$2,030.00	100
741409400000	120374A		20110606	20110725	PAID	COMPLETE	2248256		MOBILE MEDICAL CORP	$2,594.00	1	6F	761	C04MK220	RGOCA		OC	$410.00	15.805705
741409400000	120374A		20110606	20110725	PAID	COMPLETE	2248256		MOBILE MEDICAL CORP	$2,594.00	1	6F	761	C04MK220	RGOCA		KL	$2,184.00	84.194295
398178400000		2011060084	20110607	20110616	PAID	COMPLETE	2233443	4	MCLANE GRAF RAULERSON &	$13,701.00	1	6F	760	C04MK220	RGOCA		UO	$13,701.00	100
738078400000		33030652	20110609	20110713	PAID	COMPLETE	2248875	26	EATON CORP	$47,621.00	1	6F	761	C04MK220	RGOCA	CTBRE	KL	$47,621.00	100
477078400000		92671414	20110609	20110713	PAID	COMPLETE	2257910		INVENSYS SYSTEMS INC	$1,576.00	1	6F	761	C04MK220	RGOCA		OC	$1,576.00	100
306229400000	MRMCK-2011-006		20110609	20110811	PAID	COMPLETE	2222187	23	JANUS MANAGEMENT ASSOCIATES	$18,033.13	1	6F	56	C04MK220	RGOCA		LS	$18,033.13	100
775078400000		156579	20110609	20110713	PAID	COMPLETE	2249763		LACONIA ICE COMPANY INC	$133.00	1	6F	761	C04MK220	RGOCA		MX	$119.70	90
766078400000		10736003	20110609	20110711	PAID	COMPLETE	2258561		SARGENT & LUNDY LLC	$19,752.54	1	6F	761	C04MK220	RGOCA		OC	$5,736.54	29.042037
766078400000		10736003	20110609	20110711	PAID	COMPLETE	2258561		SARGENT & LUNDY LLC	$19,752.54	1	6F	761	C04MK220	RGOCA		KL	$14,016.00	70.957963
258078400000		101366	20110610	20110713	PAID	COMPLETE	2251097		EASTERN ANALYTICAL INC	$183.68	1	6F	761	C04MK220	RGOCA		OC	$183.68	100
428978400000	E2041264		20110610	20110722	PAID	COMPLETE	2214695	10	SECURITAS SECURITY SERVICES USA INC	$850.00	1	6F	761	C04MK220	RGOCA		OC	$850.00	100
628978400000	E2041266		20110610	20110722	PAID	COMPLETE	2214695	10	SECURITAS SECURITY SERVICES USA INC	$1,975.20	1	6F	761	C04MK220	RGOCA		OC	$1,975.20	100
675278400000		80514	20110610	20110715	PAID	COMPLETE	2249914		TF MORAN INC	$85.00	1	6F	761	C04MK220	RGOCA		KL	$85.00	100
81178400000		262848	20110611	20110714	PAID	COMPLETE	2200226	10	COMENSURA INC	$1,816.01	47	6F	761	C04MK220	RGOCA	MKA	KL	$25.87	100
81178400000		262848	20110611	20110714	PAID	COMPLETE	2200226	10	COMENSURA INC	$1,816.01	153	6F	760	C04MK220	RGOCA		KL	$18.20	100
571178400000		262847	20110611	20110714	PAID	COMPLETE	2200226	10	COMENSURA INC	$72,642.37	48	6F	761	C04MK220	RGOCA	MKA	KL	$1,034.88	100
571178400000		262847	20110611	20110714	PAID	COMPLETE	2200226	10	COMENSURA INC	$72,642.37	158	6F	760	C04MK220	RGOCA		KL	$728.00	100
899478400000		11994	20110613	20110705	PAID	COMPLETE	2252299		COMPLIANCE MANAGEMENT LLC	$1,680.00	1	6F	761	C04MK220	RGOCA		KL	$1,680.00	100
641409400000	120374B		20110613	20110822	PAID	COMPLETE	2248256		MOBILE MEDICAL CORP	$2,600.00	1	6F	761	C04MK220	RGOCA		KL	$2,080.00	80
641409400000	120374B		20110613	20110822	PAID	COMPLETE	2248256		MOBILE MEDICAL CORP	$2,600.00	1	6F	761	C04MK220	RGOCA		OC	$520.00	20
525878400000		11684	20110614	20110720	PAID	COMPLETE	2250504	57	O'CONNOR CORP	$4,889.04	1	6F	761	C04MK220	RGOCA		KL	$752.16	15.384615
757978400000	14-581		20110614	20110722	PAID	COMPLETE	2251868		R W BECK INC	$3,546.58	1	6F	761	C04MK220	RGOCA		KL	$3,430.00	96.71289
757978400000	14-581		20110614	20110722	PAID	COMPLETE	2251868		R W BECK INC	$3,546.58	1	6F	761	C04MK220	RGOCA		OC	$116.58	3.28711
546678400000	1495-21		20110615	20110804	PAID	COMPLETE	2250142		SIEMENS WATER TECHNOLOGIES	$305,828.50	1	6F	761	C04MK220	RGOCA		KL	$305,828.50	100
894878400000		80561	20110615	20110822	PAID	COMPLETE	2240832	2	TF MORAN INC	$608.05	1	6F	761	C04MK220	RGOCA	PERMI	PS	$6.45	1.060768
894878400000		80561	20110615	20110822	PAID	COMPLETE	2240832	2	TF MORAN INC	$608.05	1	6F	761	C04MK220	RGOCA	PERMI	OC	$13.60	2.236658
894878400000		80561	20110615	20110822	PAID	COMPLETE	2240832	2	TF MORAN INC	$608.05	1	6F	761	C04MK220	RGOCA	PERMI	KL	$588.00	96.702574
594878400000		80567	20110615	20110721	PAID	COMPLETE	2248213		TF MORAN INC	$3,528.00	1	6F	761	C04MK220	RGOCA	SWP	KL	$1,128.00	31.972789
594878400000		80567	20110615	20110721	PAID	COMPLETE	2248213		TF MORAN INC	$3,528.00	1	6F	761	C04MK220	RGOCA	SWP	OC	$2,400.00	68.027211
794878400000		80562	20110615	20110721	PAID	COMPLETE	2251295		TF MORAN INC	$221.50	1	6F	761	C04MK220	RGOCA	ISWPP	KL	$221.50	100
694878400000		80564	20110615	20110721	PAID	COMPLETE	2258272		TF MORAN INC	$742.40	1	6F	761	C04MK220	RGOCA	ENT	KL	$722.00	97.252155
694878400000		80564	20110615	20110721	PAID	COMPLETE	2258272		TF MORAN INC	$742.40	1	6F	761	C04MK220	RGOCA	ENT	OC	$20.40	2.747845
34678400000		156054	20110617	20110720	PAID	COMPLETE	2249763		LACONIA ICE COMPANY INC	$105.00	1	6F	761	C04MK220	RGOCA		MX	$94.50	90
805878400000		11686	20110617	20110721	PAID	COMPLETE	2250504	57	O'CONNOR CORP	$19,341.20	1	6F	761	C04MK220	RGOCA		KL	$7,856.48	40.620437
472188400000	E2046396		20110617	20110727	PAID	COMPLETE	2214695	10	SECURITAS SECURITY SERVICES USA INC	$1,975.20	1	6F	761	C04MK220	RGOCA		OC	$1,975.20	100
572188400000	E2046394		20110617	20110727	PAID	COMPLETE	2214695	10	SECURITAS SECURITY SERVICES USA INC	$850.00	1	6F	761	C04MK220	RGOCA		OC	$850.00	100
141778400000		263424	20110618	20110721	PAID	COMPLETE	2200226	10	COMENSURA INC	$1,841.17	6	6F	760	C04MK220	RGOCA		KL	$62.40	100
141778400000		263424	20110618	20110721	PAID	COMPLETE	2200226	10	COMENSURA INC	$1,841.17	7	6F	760	C04MK220	RGOCA		KL	$78.00	100
141778400000		263424	20110618	20110721	PAID	COMPLETE	2200226	10	COMENSURA INC	$1,841.17	36	6F	761	C04MK220	RGOCA	MKA	KL	$25.87	100

141778400000		263424	20110618	20110721	PAID	COMPLETE	2200226	10	COMENSURA INC	$1,841.17	51	6F	760	C04MK220	RGOCA		KL	$25.74	100
141778400000		263424	20110618	20110721	PAID	COMPLETE	2200226	10	COMENSURA INC	$1,841.17	54	6F	760	C04MK220	RGOCA		KL	$19.31	100
141778400000		263424	20110618	20110721	PAID	COMPLETE	2200226	10	COMENSURA INC	$1,841.17	116	6F	760	C04MK220	RGOCA		KL	$20.80	100
631778400000		263423	20110618	20110721	PAID	COMPLETE	2200226	10	COMENSURA INC	$73,647.26	6	6F	760	C04MK220	RGOCA		KL	$2,496.00	100
631778400000		263423	20110618	20110721	PAID	COMPLETE	2200226	10	COMENSURA INC	$73,647.26	7	6F	760	C04MK220	RGOCA		KL	$3,120.00	100
631778400000		263423	20110618	20110721	PAID	COMPLETE	2200226	10	COMENSURA INC	$73,647.26	36	6F	761	C04MK220	RGOCA	MKA	KL	$1,034.88	100
631778400000		263423	20110618	20110721	PAID	COMPLETE	2200226	10	COMENSURA INC	$73,647.26	51	6F	760	C04MK220	RGOCA		KL	$1,029.60	100
631778400000		263423	20110618	20110721	PAID	COMPLETE	2200226	10	COMENSURA INC	$73,647.26	54	6F	760	C04MK220	RGOCA		KL	$772.20	100
631778400000		263423	20110618	20110721	PAID	COMPLETE	2200226	10	COMENSURA INC	$73,647.26	122	6F	760	C04MK220	RGOCA		KL	$832.00	100
344799400000	09FTS018-34		20110618	20111028	PAID	COMPLETE	2248425		JOHN TURNER CONSULTING INC	$6,673.75	1	6F	761	C04MK220	RGOCA		KL	$6,673.75	100
496969400000	F11072		20110620	20110930	PAID	COMPLETE	2247380		FAN GROUP INC	$2,291.40	1	6F	761	C04MK220	RGOCA		MX	$2,291.40	100
541409400000	120374C		20110620	20110822	PAID	COMPLETE	2248256		MOBILE MEDICAL CORP	$2,560.00	1	6F	761	C04MK220	RGOCA		KL	$2,080.00	81.25
541409400000	120374C		20110620	20110822	PAID	COMPLETE	2248256		MOBILE MEDICAL CORP	$2,560.00	1	6F	761	C04MK220	RGOCA		OC	$480.00	18.75
154878400000		96048597	20110620	20110808	PAID	COMPLETE	2247513		SIEMENS POWER GENERATION INC	$961,283.00	1	6F	761	C04MK220	RGOCA		KL	$961,283.00	100
591388400000		37029227590100200000	20110621	20110701	PAID	COMPLETE	2248294	9	AMERICAN EXPRESS TRAVEL	$58,767.71	268	6F	760	C04MK220	RGOCA		MX	$131.00	100
591388400000		37029227590100200000	20110621	20110701	PAID	COMPLETE	2248294	9	AMERICAN EXPRESS TRAVEL	$58,767.71	362	6F	760	C04MK220	RGOCA		MX	$72.41	100
961388400000		37029227590100200000	20110621	20110701	PAID	COMPLETE	2248294	9	AMERICAN EXPRESS TRAVEL	$71,362.40	192	6F	761	C04MK220	NROCA		MX	$31.83	100
11288400000		12359	20110621	20110711	PAID	COMPLETE	2252299		COMPLIANCE MANAGEMENT LLC	$2,240.00	1	6F	761	C04MK220	RGOCA		KL	$2,240.00	100
691188400000		1400448	20110621	20110727	PAID	COMPLETE	2247849		URS ENERGY & CONSTRUCTION INC	$656,435.86	1	6F	761	C04MK220	RGOCA		KL	$656,435.86	100
950388400000		9034396	20110623	20110728	PAID	COMPLETE	2252543		EMERSON PROCESS MANAGEMENT	$53,164.00	1	6F	761	C04MK220	RGOCA		MX	$53,164.00	100
10309400000	E2052164		20110624	20110819	PAID	COMPLETE	2214695	10	SECURITAS SECURITY SERVICES USA INC	$779.45	1	6F	761	C04MK220	RGOCA		OC	$779.45	100
900309400000	E2052166		20110624	20110819	PAID	COMPLETE	2214695	10	SECURITAS SECURITY SERVICES USA INC	$1,975.20	1	6F	761	C04MK220	RGOCA		OC	$1,975.20	100
51488400000		264327	20110625	20110728	PAID	COMPLETE	2200226	10	COMENSURA INC	$65,330.88	6	6F	760	C04MK220	RGOCA		KL	$3,120.00	100
51488400000		264327	20110625	20110728	PAID	COMPLETE	2200226	10	COMENSURA INC	$65,330.88	22	6F	761	C04MK220	RGOCA	MKA	KL	$1,034.88	100
51488400000		264327	20110625	20110728	PAID	COMPLETE	2200226	10	COMENSURA INC	$65,330.88	34	6F	760	C04MK220	RGOCA		KL	$11.22	100
51488400000		264327	20110625	20110728	PAID	COMPLETE	2200226	10	COMENSURA INC	$65,330.88	35	6F	760	C04MK220	RGOCA		KL	$707.85	100
51488400000		264327	20110625	20110728	PAID	COMPLETE	2200226	10	COMENSURA INC	$65,330.88	107	6F	760	C04MK220	RGOCA		KL	$832.00	100
551488400000		264328	20110625	20110728	PAID	COMPLETE	2200226	10	COMENSURA INC	$1,633.26	6	6F	760	C04MK220	RGOCA		KL	$78.00	100
551488400000		264328	20110625	20110728	PAID	COMPLETE	2200226	10	COMENSURA INC	$1,633.26	22	6F	761	C04MK220	RGOCA	MKA	KL	$25.87	100
551488400000		264328	20110625	20110728	PAID	COMPLETE	2200226	10	COMENSURA INC	$1,633.26	34	6F	760	C04MK220	RGOCA		KL	$17.70	100
551488400000		264328	20110625	20110728	PAID	COMPLETE	2200226	10	COMENSURA INC	$1,633.26	36	6F	760	C04MK220	RGOCA		KL	$0.28	100
551488400000		264328	20110625	20110728	PAID	COMPLETE	2200226	10	COMENSURA INC	$1,633.26	104	6F	760	C04MK220	RGOCA		KL	$20.80	100
604798400000	NH1169476		20110626	20110812	PAID	COMPLETE	2250781	40	CLEAN HARBORS	$1,797.84	1	6F	761	C04MK220	RGOCA			$1,834.53	100
484688400000		12724	20110627	20110714	PAID	COMPLETE	2252299		COMPLIANCE MANAGEMENT LLC	$2,100.00	1	6F	761	C04MK220	RGOCA		KL	$2,100.00	100
313388400000		155252	20110627	20110728	PAID	COMPLETE	2249763		LACONIA ICE COMPANY INC	$105.00	1	6F	761	C04MK220	RGOCA		MX	$94.50	90
441409400000	120374D		20110627	20110822	PAID	COMPLETE	2248256		MOBILE MEDICAL CORP	$4,117.00	1	6F	761	C04MK220	RGOCA		RI	$1,650.00	40.077726
441409400000	120374D		20110627	20110822	PAID	COMPLETE	2248256		MOBILE MEDICAL CORP	$4,117.00	1	6F	761	C04MK220	RGOCA		KL	$2,132.00	51.785281
441409400000	120374D		20110627	20110822	PAID	COMPLETE	2248256		MOBILE MEDICAL CORP	$4,117.00	1	6F	761	C04MK220	RGOCA		OC	$335.00	8.136993
21098400000		11698	20110627	20110801	PAID	COMPLETE	2250504	57	O'CONNOR CORP	$7,647.75	1	6F	761	C04MK220	RGOCA		KL	$1,604.64	20.981857
48988400000		9034500	20110628	20110804	PAID	COMPLETE	2252543		EMERSON PROCESS MANAGEMENT	$30,395.00	1	6F	761	C04MK220	RGOCA		MX	$30,395.00	100
890098400000		2536628	20110628	20110804	PAID	COMPLETE	2256901		TOPAZ ENGINEERING SUPPLY INC	$586.58	1	6F	761	C04MK220	RGOCA		KL	$514.28	100
890098400000		2536628	20110628	20110804	PAID	COMPLETE	2256901		TOPAZ ENGINEERING SUPPLY INC	$586.58	9998	6F	761	C04MK220	RGOCA		KL	$72.30	100
532298400000	14232-13		20110629	20110819	PAID	COMPLETE	2254218		AZCO INC	$80,733.25	1	6F	761	C04MK220	RGOCA		KL	$80,733.25	100
801519400000		96048880	20110629	20110815	PAID	COMPLETE	2247513		SIEMENS POWER GENERATION INC	$954,033.00	1	6F	761	C04MK220	RGOCA		KL	$954,033.00	100
827398400000		35402	20110630	20110810	PAID	COMPLETE	2258955		CORROSION SERVICE CO LTD	$64,800.00	1	6F	761	C04MK220	RGOCA		KL	$64,800.00	100
840498400000		87124	20110630	20110825	PAID	COMPLETE	2250144		DEARBORN MID-WEST CONVEYOR COMPANY	$298,000.00	1	6F	761	C04MK220	RGOCA		KL	$298,000.00	100
530498400000		6	20110630	20110825	PAID	COMPLETE	2256927		GEORGE R CAIRNS AND SONS INC	$104,449.95	1	6F	761	C04MK220	RGOCA	SF1	KL	$104,449.95	100
408510500000	09FTS018-35		20110630	20111110	PAID	COMPLETE	2248425		JOHN TURNER CONSULTING INC	$667.50	1	6F	761	C04MK220	RGOCA		KL	$667.50	100
576098400000		727078	20110630	20110805	PAID	COMPLETE	2200954	2879	THE ERGONOMIC GROUP	$1,068.62	1	6F	761	C04MK220	RGOCA		HW	$876.58	100
576098400000		727078	20110630	20110805	PAID	COMPLETE	2200954	2879	THE ERGONOMIC GROUP	$1,068.62	2	6F	761	C04MK220	RGOCA		HW	$155.04	100
576098400000		727078	20110630	20110805	PAID	COMPLETE	2200954	2879	THE ERGONOMIC GROUP	$1,068.62	9998	6F	761	C04MK220	RGOCA		HW	$37.00	100
676098400000		727077	20110630	20110805	PAID	COMPLETE	2200954	2879	THE ERGONOMIC GROUP	$1,068.62	1	6F	761	C04MK220	RGOCA		HW	$876.58	100
676098400000		727077	20110630	20110805	PAID	COMPLETE	2200954	2879	THE ERGONOMIC GROUP	$1,068.62	2	6F	761	C04MK220	RGOCA		HW	$155.04	100
676098400000		727077	20110630	20110805	PAID	COMPLETE	2200954	2879	THE ERGONOMIC GROUP	$1,068.62	9998	6F	761	C04MK220	RGOCA		HW	$37.00	100
980098400000		1154	20110630	20110804	PAID	COMPLETE	2247520		UDELSMAN ASSOCIATES	$3,050.00	1	6F	761	C04MK220	RGOCA		KL	$2,343.75	76.844262
765988400000		13089	20110701	20110720	PAID	COMPLETE	2252299		COMPLIANCE MANAGEMENT LLC	$2,800.00	1	6F	761	C04MK220	RGOCA		KL	$2,800.00	100
163209400000	PSCAP00018		20110701	20110817	PAID	COMPLETE	2254288		DEANGELIS RAILROAD CONTRACTORS	$3,825.00	1	6F	761	C04MK220	RGOCA		MX	$1,896.00	49.568627
163209400000	PSCAP00018		20110701	20110817	PAID	COMPLETE	2254288		DEANGELIS RAILROAD CONTRACTORS	$3,825.00	1	6F	761	C04MK220	RGOCA		CE	$800.00	20.915033
163209400000	PSCAP00018		20110701	20110817	PAID	COMPLETE	2254288		DEANGELIS RAILROAD CONTRACTORS	$3,825.00	1	6F	761	C04MK220	RGOCA		KL	$1,129.00	29.51634
320649400000		161661	20110701	20110915	PAID	COMPLETE	2249763		LACONIA ICE COMPANY INC	$98.00	1	6F	761	C04MK220	RGOCA		MX	$88.20	90
396098400000		264805	20110702	20110805	PAID	COMPLETE	2200226	10	COMENSURA INC	$1,715.52	6	6F	760	C04MK220	RGOCA		KL	$78.00	100
396098400000		264805	20110702	20110805	PAID	COMPLETE	2200226	10	COMENSURA INC	$1,715.52	30	6F	761	C04MK220	RGOCA	MKA	KL	$25.06	100
396098400000		264805	20110702	20110805	PAID	COMPLETE	2200226	10	COMENSURA INC	$1,715.52	52	6F	760	C04MK220	RGOCA		KL	$25.74	100

396098400000		264805	20110702	20110805	PAID	COMPLETE	2200226	10	COMENSURA INC	$1,715.52	110	6F	760	C04MK220	RGOCA		KL	$20.80	100
886098400000		264804	20110702	20110805	PAID	COMPLETE	2200226	10	COMENSURA INC	$68,621.85	6	6F	760	C04MK220	RGOCA		KL	$3,120.00	100
886098400000		264804	20110702	20110805	PAID	COMPLETE	2200226	10	COMENSURA INC	$68,621.85	30	6F	761	C04MK220	RGOCA	MKA	KL	$1,002.54	100
886098400000		264804	20110702	20110805	PAID	COMPLETE	2200226	10	COMENSURA INC	$68,621.85	53	6F	760	C04MK220	RGOCA		KL	$1,029.60	100
886098400000		264804	20110702	20110805	PAID	COMPLETE	2200226	10	COMENSURA INC	$68,621.85	113	6F	760	C04MK220	RGOCA		KL	$832.00	100
310309400000	E2057857		20110702	20110819	PAID	COMPLETE	2214695	10	SECURITAS SECURITY SERVICES USA INC	$850.00	1	6F	761	C04MK220	RGOCA		OC	$850.00	100
510309400000	E2057858		20110702	20110819	PAID	COMPLETE	2214695	10	SECURITAS SECURITY SERVICES USA INC	$1,975.20	1	6F	761	C04MK220	RGOCA		OC	$1,975.20	100
506589400000	MRMCK-2011-007		20110705	20111012	PAID	COMPLETE	2222187	23	JANUS MANAGEMENT ASSOCIATES	$18,149.58	1	6F	56	C04MK220	RGOCA		LS	$18,149.58	100
497398400000		157762	20110706	20110810	PAID	COMPLETE	2249763		LACONIA ICE COMPANY INC	$126.00	1	6F	761	C04MK220	RGOCA		MX	$113.40	90
485009400000		2011070003	20110706	20110719	PAID	COMPLETE	2233443	4	MCLANE GRAF RAULERSON &	$2,697.00	1	6F	760	C04MK220	RGOCA		UO	$2,697.00	100
285009400000		2011070005	20110706	20110719	PAID	COMPLETE	2233443	12	MCLANE GRAF RAULERSON &	$546.00	1	6F	760	C04MK220	RGOCA		OC	$546.00	100
85009400000		2011070007	20110706	20110719	PAID	COMPLETE	2233443	16	MCLANE GRAF RAULERSON &	$2,374.00	1	6F	56	C04MK220	RGOCA		LS	$2,374.00	100
570798400000		9034594	20110708	20110815	PAID	COMPLETE	2252543		EMERSON PROCESS MANAGEMENT	$105,723.00	1	6F	761	C04MK220	RGOCA		MX	$105,723.00	100
357598400000		264869	20110709	20110811	PAID	COMPLETE	2200226	10	COMENSURA INC	$1,156.81	8	6F	760	C04MK220	RGOCA		KL	$78.00	100
357598400000		264869	20110709	20110811	PAID	COMPLETE	2200226	10	COMENSURA INC	$1,156.81	26	6F	761	C04MK220	RGOCA	MKA	KL	$19.40	100
357598400000		264869	20110709	20110811	PAID	COMPLETE	2200226	10	COMENSURA INC	$1,156.81	40	6F	760	C04MK220	RGOCA		KL	$19.31	100
357598400000		264869	20110709	20110811	PAID	COMPLETE	2200226	10	COMENSURA INC	$1,156.81	83	6F	760	C04MK220	RGOCA		KL	$16.64	100
847598400000		264868	20110709	20110811	PAID	COMPLETE	2200226	10	COMENSURA INC	$46,275.31	8	6F	760	C04MK220	RGOCA		KL	$3,120.00	100
847598400000		264868	20110709	20110811	PAID	COMPLETE	2200226	10	COMENSURA INC	$46,275.31	26	6F	761	C04MK220	RGOCA	MKA	KL	$776.16	100
847598400000		264868	20110709	20110811	PAID	COMPLETE	2200226	10	COMENSURA INC	$46,275.31	40	6F	760	C04MK220	RGOCA		KL	$772.20	100
847598400000		264868	20110709	20110811	PAID	COMPLETE	2200226	10	COMENSURA INC	$46,275.31	84	6F	760	C04MK220	RGOCA		KL	$665.60	100
954898400000		736121	20110709	20110815	PAID	COMPLETE	2250173		HALEY & ALDRICH INC	$5,788.44	1	6F	761	C04MK220	RGOCA	SWWT	OC	$3,539.70	61.151191
954898400000		736121	20110709	20110815	PAID	COMPLETE	2250173		HALEY & ALDRICH INC	$5,788.44	1	6F	761	C04MK220	RGOCA	SWWT	KL	$2,162.25	37.354624
954898400000		736121	20110709	20110815	PAID	COMPLETE	2250173		HALEY & ALDRICH INC	$5,788.44	1	6F	761	C04MK220	RGOCA	SWWT	IT	$86.49	1.494185
100309400000	E2065234		20110709	20110819	PAID	COMPLETE	2214695	10	SECURITAS SECURITY SERVICES USA INC	$680.00	1	6F	761	C04MK220	RGOCA		OC	$680.00	100
930309400000	E2065237		20110709	20110819	PAID	COMPLETE	2214695	10	SECURITAS SECURITY SERVICES USA INC	$1,609.90	1	6F	761	C04MK220	RGOCA		OC	$1,609.90	100
403898400000		14916	20110712	20110801	PAID	COMPLETE	2252299		COMPLIANCE MANAGEMENT LLC	$1,680.00	1	6F	761	C04MK220	RGOCA		KL	$1,680.00	100
3798400000		152627	20110712	20110812	PAID	COMPLETE	2249763		LACONIA ICE COMPANY INC	$28.00	1	6F	761	C04MK220	RGOCA		MX	$25.20	90
983209400000	IN140736		20110712	20110817	PAID	COMPLETE	2224502	350	NWN CORPORATION	$610.00	1	6F	761	C04MK220	RGOCA			$323.60	53.04878
338209400000		138218	20110713	20110906	PAID	COMPLETE	2247576		CCB INC	$94,581.55	1	6F	761	C04MK220	RGOCA		KL	$61,156.46	64.660031
338209400000		138218	20110713	20110906	PAID	COMPLETE	2247576		CCB INC	$94,581.55	1	6F	761	C04MK220	RGOCA		RI	$18,232.60	19.277121
338209400000		138218	20110713	20110906	PAID	COMPLETE	2247576		CCB INC	$94,581.55	1	6F	761	C04MK220	RGOCA		OC	$14,588.01	15.423738
338209400000		138218	20110713	20110906	PAID	COMPLETE	2247576		CCB INC	$94,581.55	1	6F	761	C04MK220	RGOCA		MX	$604.48	0.63911
679698400000		153005	20110713	20110815	PAID	COMPLETE	2249763		LACONIA ICE COMPANY INC	$140.00	1	6F	761	C04MK220	RGOCA		MX	$126.00	90
998698400000		10741727	20110714	20110815	PAID	COMPLETE	2258561		SARGENT & LUNDY LLC	$13,396.00	1	6F	761	C04MK220	RGOCA		KL	$13,396.00	100
91209400000	11-1816		20110715	20110818	PAID	COMPLETE	2257844		CUBICLE SOLUTIONS INC	$814.00	1	6F	761	C04MK220	RGOCA		OC	$814.00	100
162109400000		265087	20110716	20110818	PAID	COMPLETE	2200226	10	COMENSURA INC	$68,710.94	4	6F	760	C04MK220	RGOCA		KL	$2,496.00	100
162109400000		265087	20110716	20110818	PAID	COMPLETE	2200226	10	COMENSURA INC	$68,710.94	33	6F	761	C04MK220	RGOCA	MKA	KL	$1,034.88	100
162109400000		265087	20110716	20110818	PAID	COMPLETE	2200226	10	COMENSURA INC	$68,710.94	48	6F	760	C04MK220	RGOCA		KL	$1,029.60	100
162109400000		265087	20110716	20110818	PAID	COMPLETE	2200226	10	COMENSURA INC	$68,710.94	113	6F	760	C04MK220	RGOCA		KL	$832.00	100
862109400000		265088	20110716	20110818	PAID	COMPLETE	2200226	10	COMENSURA INC	$1,717.79	4	6F	760	C04MK220	RGOCA		KL	$62.40	100
862109400000		265088	20110716	20110818	PAID	COMPLETE	2200226	10	COMENSURA INC	$1,717.79	33	6F	761	C04MK220	RGOCA	MKA	KL	$25.87	100
862109400000		265088	20110716	20110818	PAID	COMPLETE	2200226	10	COMENSURA INC	$1,717.79	47	6F	760	C04MK220	RGOCA		KL	$25.74	100
862109400000		265088	20110716	20110818	PAID	COMPLETE	2200226	10	COMENSURA INC	$1,717.79	109	6F	760	C04MK220	RGOCA		KL	$20.80	100
707039400000	09FTS018-36		20110716	20110921	PAID	COMPLETE	2248425		JOHN TURNER CONSULTING INC	$2,291.25	1	6F	761	C04MK220	RGOCA		KL	$2,291.25	100
578409400000	E2070389		20110716	20110822	PAID	COMPLETE	2214695	10	SECURITAS SECURITY SERVICES USA INC	$990.00	1	6F	761	C04MK220	RGOCA		OC	$990.00	100
678409400000	E2070391		20110716	20110822	PAID	COMPLETE	2214695	10	SECURITAS SECURITY SERVICES USA INC	$1,975.20	1	6F	761	C04MK220	RGOCA		OC	$1,975.20	100
437309400000		16011	20110718	20110805	PAID	COMPLETE	2252299		COMPLIANCE MANAGEMENT LLC	$2,240.00	1	6F	761	C04MK220	RGOCA		KL	$2,240.00	100
520509400000	7-564-19184		20110718	20110808	PAID	COMPLETE	2256366		FEDERAL EXPRESS CORP	$352.84	1	6F	761	C04MK220	RGOCA		OC	$318.09	90.151343
461209400000		151360	20110718	20110818	PAID	COMPLETE	2249763		LACONIA ICE COMPANY INC	$105.00	1	6F	761	C04MK220	RGOCA		MX	$94.50	90
327409400000	14232-14		20110719	20110906	PAID	COMPLETE	2254218		AZCO INC	$62,110.44	1	6F	761	C04MK220	RGOCA		KL	$62,110.44	100
919309400000	IN141139		20110719	20110822	PAID	COMPLETE	2224502	350	NWN CORPORATION	$213.50	1	6F	761	C04MK220	RGOCA			$113.26	53.04878
341609400000	14-686		20110719	20110824	PAID	COMPLETE	2251868		R W BECK INC	$47,151.60	1	6F	761	C04MK220	RGOCA		KL	$47,151.60	100
930219400000		2537038	20110720	20110829	PAID	COMPLETE	2256901		TOPAZ ENGINEERING SUPPLY INC	$275.00	1	6F	761	C04MK220	RGOCA		KL	$275.00	100
294909400000		37029227590100200000	20110721	20110801	PAID	COMPLETE	2248294	9	AMERICAN EXPRESS TRAVEL	$51,935.23	209	6F	760	C04MK220	RGOCA		MX	$72.41	100
294909400000		37029227590100200000	20110721	20110801	PAID	COMPLETE	2248294	9	AMERICAN EXPRESS TRAVEL	$51,935.23	336	6F	760	C04MK220	RGOCA		MX	$71.00	100
729329400000		9034739	20110721	20110912	PAID	COMPLETE	2252543		EMERSON PROCESS MANAGEMENT	$46,988.00	1	6F	761	C04MK220	RGOCA		MX	$46,988.00	100
168409400000		151411	20110721	20110822	PAID	COMPLETE	2249763		LACONIA ICE COMPANY INC	$147.00	1	6F	761	C04MK220	RGOCA		MX	$132.30	90
514609400000	IN141412		20110721	20110824	PAID	COMPLETE	2224502	350	NWN CORPORATION	$1,218.77	1	6F	761	C04MK220	RGOCA			$624.54	53.04878
514609400000	IN141412		20110721	20110824	PAID	COMPLETE	2224502	350	NWN CORPORATION	$1,218.77	9998	6F	761	C04MK220	RGOCA			$22.00	53.04878
877119400000	E2075011		20110722	20110829	PAID	COMPLETE	2214695	10	SECURITAS SECURITY SERVICES USA INC	$1,975.20	1	6F	761	C04MK220	RGOCA		OC	$1,975.20	100
977119400000	E2075009		20110722	20110829	PAID	COMPLETE	2214695	10	SECURITAS SECURITY SERVICES USA INC	$850.00	1	6F	761	C04MK220	RGOCA		OC	$850.00	100
316019400000		265539	20110723	20110829	PAID	COMPLETE	2200226	10	COMENSURA INC	$1,623.61	23	6F	761	C04MK220	RGOCA	MKA	KL	$25.87	100

316019400000		265539	20110723	20110829	PAID	COMPLETE	2200226	10	COMENSURA INC	$1,623.61	39	6F	760	C04MK220	RGOCA		KL			$25.74	100
316019400000		265539	20110723	20110829	PAID	COMPLETE	2200226	10	COMENSURA INC	$1,623.61	97	6F	760	C04MK220	RGOCA		KL			$20.80	100
706019400000		265538	20110723	20110829	PAID	COMPLETE	2200226	10	COMENSURA INC	$64,943.53	24	6F	761	C04MK220	RGOCA	MKA	KL			$1,034.88	100
706019400000		265538	20110723	20110829	PAID	COMPLETE	2200226	10	COMENSURA INC	$64,943.53	41	6F	760	C04MK220	RGOCA		KL			$1,029.60	100
706019400000		265538	20110723	20110829	PAID	COMPLETE	2200226	10	COMENSURA INC	$64,943.53	101	6F	760	C04MK220	RGOCA		KL			$832.00	100
785119400000		80741	20110725	20110927	PAID	COMPLETE	2240832	2	TF MORAN INC	$4,313.40	1	6F	761	C04MK220	RGOCA	PERMI	KL			$2,178.00	50.49381
785119400000		80741	20110725	20110927	PAID	COMPLETE	2240832	2	TF MORAN INC	$4,313.40	1	6F	761	C04MK220	RGOCA	PERMI	OC			$20.40	0.472945
885119400000		80743	20110725	20110829	PAID	COMPLETE	2248213		TF MORAN INC	$3,253.00	1	6F	761	C04MK220	RGOCA		KL			$2,000.00	61.481709
885119400000		80743	20110725	20110829	PAID	COMPLETE	2248213		TF MORAN INC	$3,253.00	1	6F	761	C04MK220	RGOCA		KL			$1,253.00	38.518291
95119400000		80745	20110725	20110829	PAID	COMPLETE	2258272		TF MORAN INC	$766.00	1	6F	761	C04MK220	RGOCA	ENT	KL			$766.00	100
465119400000		16377	20110726	20110815	PAID	COMPLETE	2252299		COMPLIANCE MANAGEMENT LLC	$1,680.00	1	6F	761	C04MK220	RGOCA		KL			$1,680.00	100
776909400000		153844	20110726	20110826	PAID	COMPLETE	2249763		LACONIA ICE COMPANY INC	$126.00	1	6F	761	C04MK220	RGOCA		MX			$113.40	90
79119400000		96049461	20110726	20110912	PAID	COMPLETE	2247513		SIEMENS POWER GENERATION INC	$4,855,915.00	1	6F	761	C04MK220	RGOCA		KL			$4,855,915.00	100
887119400000		1403546	20110726	20110831	PAID	COMPLETE	2247849		URS ENERGY & CONSTRUCTION INC	$700,598.79	1	6F	761	C04MK220	RGOCA		KL			$700,598.79	100
661319400000		35701	20110727	20110831	PAID	COMPLETE	2258955		CORROSION SERVICE CO LTD	$129,600.00	1	6F	761	C04MK220	RGOCA		KL			$129,600.00	100
368019400000	1305638-0002		20110727	20110808	PAID	COMPLETE	2246676	4892	SAFETY SOURCE NE	$511.53	2	6F	761	C04MK220	RGOCA		MX			$190.00	100
368019400000	1305638-0002		20110727	20110808	PAID	COMPLETE	2246676	4892	SAFETY SOURCE NE	$511.53	3	6F	761	C04MK220	RGOCA		MX			$190.00	100
368019400000	1305638-0002		20110727	20110808	PAID	COMPLETE	2246676	4892	SAFETY SOURCE NE	$511.53	4	6F	761	C04MK220	RGOCA		MX			$47.50	100
368019400000	1305638-0002		20110727	20110808	PAID	COMPLETE	2246676	4892	SAFETY SOURCE NE	$511.53	9998	6F	761	C04MK220	RGOCA		MX			$15.05	85.65737
159219400000		1159	20110728	20110831	PAID	COMPLETE	2247520		UDELSMAN ASSOCIATES	$2,181.25	1	6F	761	C04MK220	RGOCA		KL			$818.75	37.535817
611719400000	E2079955		20110729	20110906	PAID	COMPLETE	2214695	10	SECURITAS SECURITY SERVICES USA INC	$134.73	1	6F	761	C04MK220	RGOCA		OC			$134.73	100
711719400000	E2079957		20110729	20110906	PAID	COMPLETE	2214695	10	SECURITAS SECURITY SERVICES USA INC	$1,975.20	1	6F	761	C04MK220	RGOCA		OC			$1,975.20	100
596549400000		11440	20110729	20110916	PAID	COMPLETE			STATE OF NEW HAMPSHIRE	$46,257.63	1	6F	760	C04MK220	RGOCA		OC	MKAA	0	$39,227.63	100
117419400000		265551	20110730	20110901	PAID	COMPLETE	2200226	10	COMENSURA INC	$1,665.45	44	6F	761	C04MK220	RGOCA	MKA	KL			$25.87	100
117419400000		265551	20110730	20110901	PAID	COMPLETE	2200226	10	COMENSURA INC	$1,665.45	63	6F	760	C04MK220	RGOCA		KL			$19.31	100
117419400000		265551	20110730	20110901	PAID	COMPLETE	2200226	10	COMENSURA INC	$1,665.45	121	6F	760	C04MK220	RGOCA		KL			$20.80	100
607419400000		265550	20110730	20110901	PAID	COMPLETE	2200226	10	COMENSURA INC	$66,614.88	48	6F	761	C04MK220	RGOCA	MKA	KL			$1,034.88	100
607419400000		265550	20110730	20110901	PAID	COMPLETE	2200226	10	COMENSURA INC	$66,614.88	70	6F	760	C04MK220	RGOCA		KL			$772.20	100
607419400000		265550	20110730	20110901	PAID	COMPLETE	2200226	10	COMENSURA INC	$66,614.88	133	6F	760	C04MK220	RGOCA		KL			$832.00	100
65819400000		87223	20110731	20110922	PAID	COMPLETE	2250144		DEARBORN MID-WEST CONVEYOR COMPANY	$472,851.00	1	6F	761	C04MK220	RGOCA		KL			$472,851.00	100
12619400000		7	20110731	20110919	PAID	COMPLETE	2256927		GEORGE R CAIRNS AND SONS INC	$138,343.05	1	6F	761	C04MK220	RGOCA	SF1	KL			$138,343.05	100
124619400000		17107	20110801	20110819	PAID	COMPLETE	2252299		COMPLIANCE MANAGEMENT LLC	$1,960.00	1	6F	761	C04MK220	RGOCA		KL			$1,960.00	100
302519400000		152932	20110801	20110902	PAID	COMPLETE	2249763		LACONIA ICE COMPANY INC	$105.00	1	6F	761	C04MK220	RGOCA		MX			$94.50	90
325129400000		148337	20110805	20110908	PAID	COMPLETE	2249763		LACONIA ICE COMPANY INC	$133.00	1	6F	761	C04MK220	RGOCA		MX			$119.70	90
822629400000	E2087294		20110805	20110914	PAID	COMPLETE	2214695	10	SECURITAS SECURITY SERVICES USA INC	$1,975.20	1	6F	761	C04MK220	RGOCA		OC			$1,975.20	100
496549400000		11441	20110805	20110916	PAID	COMPLETE			STATE OF NEW HAMPSHIRE	$22,478.71	1	6F	760	C04MK220	RGOCA		OC	MKAA	0	$9,370.00	100
88129400000		265781	20110806	20110908	PAID	COMPLETE	2200226	10	COMENSURA INC	$74,872.68	8	6F	760	C04MK220	RGOCA		KL			$3,120.00	100
88129400000		265781	20110806	20110908	PAID	COMPLETE	2200226	10	COMENSURA INC	$74,872.68	9	6F	760	C04MK220	RGOCA		KL			$3,120.00	100
88129400000		265781	20110806	20110908	PAID	COMPLETE	2200226	10	COMENSURA INC	$74,872.68	27	6F	761	C04MK220	RGOCA	MKA	KL			$1,034.88	100
88129400000		265781	20110806	20110908	PAID	COMPLETE	2200226	10	COMENSURA INC	$74,872.68	54	6F	760	C04MK220	RGOCA		KL			$1,029.60	100
88129400000		265781	20110806	20110908	PAID	COMPLETE	2200226	10	COMENSURA INC	$74,872.68	125	6F	760	C04MK220	RGOCA		KL			$832.00	100
588129400000		265782	20110806	20110908	PAID	COMPLETE	2200226	10	COMENSURA INC	$1,871.85	8	6F	760	C04MK220	RGOCA		KL			$78.00	100
588129400000		265782	20110806	20110908	PAID	COMPLETE	2200226	10	COMENSURA INC	$1,871.85	9	6F	760	C04MK220	RGOCA		KL			$78.00	100
588129400000		265782	20110806	20110908	PAID	COMPLETE	2200226	10	COMENSURA INC	$1,871.85	27	6F	761	C04MK220	RGOCA	MKA	KL			$25.87	100
588129400000		265782	20110806	20110908	PAID	COMPLETE	2200226	10	COMENSURA INC	$1,871.85	54	6F	760	C04MK220	RGOCA		KL			$25.74	100
588129400000		265782	20110806	20110908	PAID	COMPLETE	2200226	10	COMENSURA INC	$1,871.85	123	6F	760	C04MK220	RGOCA		KL			$20.80	100
91029400000		10745801	20110807	20110907	PAID	COMPLETE	2258561		SARGENT & LUNDY LLC	$5,542.08	1	6F	761	C04MK220	RGOCA		KL			$3,932.00	70.948092
91029400000		10745801	20110807	20110907	PAID	COMPLETE	2258561		SARGENT & LUNDY LLC	$5,542.08	1	6F	761	C04MK220	RGOCA		OC			$1,610.08	29.051908
373329400000		17838	20110808	20110826	PAID	COMPLETE	2252299		COMPLIANCE MANAGEMENT LLC	$2,450.00	1	6F	761	C04MK220	RGOCA		KL			$2,450.00	100
248429400000		121600	20110808	20110912	PAID	COMPLETE	2248256		MOBILE MEDICAL CORP	$12,055.00	1	6F	761	C04MK220	RGOCA		KL			$9,100.00	75.48735
248429400000		121600	20110808	20110912	PAID	COMPLETE	2248256		MOBILE MEDICAL CORP	$12,055.00	1	6F	761	C04MK220	RGOCA		RI			$1,650.00	13.687266
248429400000		121600	20110808	20110912	PAID	COMPLETE	2248256		MOBILE MEDICAL CORP	$12,055.00	1	6F	761	C04MK220	RGOCA		OC			$1,305.00	10.825384
316629400000		2537422	20110809	20110914	PAID	COMPLETE	2256901		TOPAZ ENGINEERING SUPPLY INC	$540.75	1	6F	761	C04MK220	RGOCA		KL			$540.75	100
615839400000		138337	20110810	20111014	PAID	COMPLETE	2247576		CCB INC	$106,554.61	1	6F	761	C04MK220	RGOCA		RI			$14,943.60	14.024358
615839400000		138337	20110810	20111014	PAID	COMPLETE	2247576		CCB INC	$106,554.61	1	6F	761	C04MK220	RGOCA		MX			$1,630.70	1.530389
615839400000		138337	20110810	20111014	PAID	COMPLETE	2247576		CCB INC	$106,554.61	1	6F	761	C04MK220	RGOCA		OC			$29,947.47	28.105279
615839400000		138337	20110810	20111014	PAID	COMPLETE	2247576		CCB INC	$106,554.61	1	6F	761	C04MK220	RGOCA		KL			$59,424.97	55.769497
965929400000		2011080607	20110810	20110822	PAID	COMPLETE	2233443	16	MCLANE GRAF RAULERSON &	$11,303.50	1	6F	56	C04MK220	RGOCA		LS			$11,303.50	100
650429400000		96049777	20110810	20110926	PAID	COMPLETE	2247513		SIEMENS POWER GENERATION INC	$2,390,108.50	1	6F	761	C04MK220	RGOCA		KL			$2,390,108.50	100
882929400000		443870223	20110810	20110919	PAID	COMPLETE	2256648	5	UNIFIRST CORP	$280.80	1	6F	761	C04MK220	RGOCA		MX			$270.00	100
882929400000		443870223	20110810	20110919	PAID	COMPLETE	2256648	5	UNIFIRST CORP	$280.80	2	6F	761	C04MK220	RGOCA		MX			$10.80	100
982929400000		443870224	20110810	20110919	PAID	COMPLETE	2256648	5	UNIFIRST CORP	$140.40	1	6F	761	C04MK220	RGOCA		MX			$135.00	100
982929400000		443870224	20110810	20110919	PAID	COMPLETE	2256648	5	UNIFIRST CORP	$140.40	2	6F	761	C04MK220	RGOCA		MX			$5.40	100

608279400000		428273	20110811	20111006	PAID	COMPLETE	2247380		FAN GROUP INC	$12,513.31	1	6F	761	C04MK220	RGOCA		MX			$12,513.31	100
46339400000		1405106	20110811	20110923	PAID	COMPLETE	2247849		URS ENERGY & CONSTRUCTION INC	$467,912.67	1	6F	761	C04MK220	RGOCA		KL			$467,912.67	100
280829400000		149120	20110812	20110915	PAID	COMPLETE	2249763		LACONIA ICE COMPANY INC	$105.00	1	6F	761	C04MK220	RGOCA		MX			$94.50	90
136729400000		266007	20110813	20110915	PAID	COMPLETE	2200226	10	COMENSURA INC	$65,890.27	31	6F	761	C04MK220	RGOCA	MKA	KL			$1,034.88	100
636729400000		266008	20110813	20110915	PAID	COMPLETE	2200226	10	COMENSURA INC	$1,647.31	30	6F	761	C04MK220	RGOCA	MKA	KL			$25.87	100
154339400000	E2093989		20110813	20110922	PAID	COMPLETE	2214695	10	SECURITAS SECURITY SERVICES USA INC	$1,975.20	1	6F	761	C04MK220	RGOCA		OC	MKAA	0	$1,975.20	100
206589400000	MRMCK-2011-008		20110815	20111012	PAID	COMPLETE	2222187	23	JANUS MANAGEMENT ASSOCIATES	$18,321.73	1	6F	56	C04MK220	RGOCA		LS			$18,321.73	100
854039400000		2011081185	20110815	20110823	PAID	COMPLETE	2233443	6	MCLANE GRAF RAULERSON &	$240.50	1	6F	56	C04MK220	RGOCA		LS			$240.50	100
743839400000	14-732		20110815	20110921	PAID	COMPLETE	2251868		R W BECK INC	$14,204.05	1	6F	761	C04MK220	RGOCA		OC			$64.05	0.450928
743839400000	14-732		20110815	20110921	PAID	COMPLETE	2251868		R W BECK INC	$14,204.05	1	6F	761	C04MK220	RGOCA		KL			$14,140.00	99.549072
733839400000		80864	20110815	20110921	PAID	COMPLETE	2249914		TF MORAN INC	$382.50	1	6F	761	C04MK220	RGOCA		KL			$382.50	100
833839400000		80884	20110816	20111021	PAID	COMPLETE	2240832	2	TF MORAN INC	$2,076.93	1	6F	761	C04MK220	RGOCA	PERMI	KL			$1,286.00	61.918312
833839400000		80884	20110816	20111021	PAID	COMPLETE	2240832	2	TF MORAN INC	$2,076.93	1	6F	761	C04MK220	RGOCA	PERMI	OC			$54.93	2.644769
143839400000		80891	20110816	20110921	PAID	COMPLETE	2248213		TF MORAN INC	$3,378.00	1	6F	761	C04MK220	RGOCA	SWP	OC			$2,400.00	71.047957
143839400000		80891	20110816	20110921	PAID	COMPLETE	2248213		TF MORAN INC	$3,378.00	1	6F	761	C04MK220	RGOCA	SWP	KL			$978.00	28.952043
443839400000		80893	20110816	20110921	PAID	COMPLETE	2258272		TF MORAN INC	$2,458.50	1	6F	761	C04MK220	RGOCA	ENT	KL			$2,458.50	100
400339400000		142860	20110819	20110921	PAID	COMPLETE	2249763		LACONIA ICE COMPANY INC	$119.00	1	6F	761	C04MK220	RGOCA		MX			$107.10	90
236939400000	E2098101		20110819	20110929	PAID	COMPLETE	2214695	10	SECURITAS SECURITY SERVICES USA INC	$1,975.20	1	6F	761	C04MK220	RGOCA		OC			$1,975.20	100
115839400000	1495-22		20110819	20111014	PAID	COMPLETE	2250142		SIEMENS WATER TECHNOLOGIES	$1,001,335.00	1	6F	761	C04MK220	RGOCA		KL			$1,001,335.00	100
53239400000		266265	20110820	20110922	PAID	COMPLETE	2200226	10	COMENSURA INC	$1,891.65	10	6F	760	C04MK220	RGOCA		KL			$78.00	100
53239400000		266265	20110820	20110922	PAID	COMPLETE	2200226	10	COMENSURA INC	$1,891.65	48	6F	760	C04MK220	RGOCA		KL			$25.74	100
53239400000		266265	20110820	20110922	PAID	COMPLETE	2200226	10	COMENSURA INC	$1,891.65	113	6F	760	C04MK220	RGOCA		KL			$20.80	100
53239400000		266265	20110820	20110922	PAID	COMPLETE	2200226	10	COMENSURA INC	$1,891.65	114	6F	760	C04MK220	RGOCA		KL			$20.80	100
543239400000		266264	20110820	20110922	PAID	COMPLETE	2200226	10	COMENSURA INC	$75,664.06	10	6F	760	C04MK220	RGOCA		KL			$3,120.00	100
543239400000		266264	20110820	20110922	PAID	COMPLETE	2200226	10	COMENSURA INC	$75,664.06	49	6F	760	C04MK220	RGOCA		KL			$1,029.60	100
543239400000		266264	20110820	20110922	PAID	COMPLETE	2200226	10	COMENSURA INC	$75,664.06	118	6F	760	C04MK220	RGOCA		KL			$832.00	100
543239400000		266264	20110820	20110922	PAID	COMPLETE	2200226	10	COMENSURA INC	$75,664.06	119	6F	760	C04MK220	RGOCA		KL			$832.00	100
453539400000		37029227590100200000	20110822	20110901	PAID	COMPLETE	2248294	9	AMERICAN EXPRESS TRAVEL	$103,707.57	268	6F	760	C04MK220	RGOCA		MX			$95.89	100
84939400000		139775	20110825	20110912	PAID	COMPLETE	2259885		DELSTAR METAL FINISHING INC	$5,250.00	1	6F	761	C04MK220	RGOCA					$5,250.00	100
159839400000		152483	20110826	20110929	PAID	COMPLETE	2249763		LACONIA ICE COMPANY INC	$112.00	1	6F	761	C04MK220	RGOCA		MX			$100.80	90
906449400000	E2103857		20110826	20111006	PAID	COMPLETE	2214695	10	SECURITAS SECURITY SERVICES USA INC	$1,975.20	1	6F	761	C04MK220	RGOCA		OC			$1,975.20	100
688349400000		11443	20110826	20110909	PAID	COMPLETE			STATE OF NEW HAMPSHIRE	$11,268.00	1	6F	760	C04MK220	RGOCA		OC	MKAA	0	$1,200.00	100
731449400000		104473	20110826	20111031	PAID	COMPLETE	2254078		WHITING SYSTEMS INC	$26,742.34	1	6F	761	C04MK220	RGOCA		KL			$26,742.34	100
233739400000		266485	20110827	20110930	PAID	COMPLETE	2200226	10	COMENSURA INC	$1,925.75	4	6F	760	C04MK220	RGOCA		KL			$78.00	100
233739400000		266485	20110827	20110930	PAID	COMPLETE	2200226	10	COMENSURA INC	$1,925.75	5	6F	760	C04MK220	RGOCA		KL			$91.00	100
233739400000		266485	20110827	20110930	PAID	COMPLETE	2200226	10	COMENSURA INC	$1,925.75	35	6F	760	C04MK220	RGOCA		KL			$25.74	100
233739400000		266485	20110827	20110930	PAID	COMPLETE	2200226	10	COMENSURA INC	$1,925.75	97	6F	760	C04MK220	RGOCA		KL			$20.80	100
723739400000		266484	20110827	20110930	PAID	COMPLETE	2200226	10	COMENSURA INC	$77,028.59	4	6F	760	C04MK220	RGOCA		KL			$3,120.00	100
723739400000		266484	20110827	20110930	PAID	COMPLETE	2200226	10	COMENSURA INC	$77,028.59	5	6F	760	C04MK220	RGOCA		KL			$3,640.00	100
723739400000		266484	20110827	20110930	PAID	COMPLETE	2200226	10	COMENSURA INC	$77,028.59	40	6F	760	C04MK220	RGOCA		KL			$1,029.60	100
723739400000		266484	20110827	20110930	PAID	COMPLETE	2200226	10	COMENSURA INC	$77,028.59	103	6F	760	C04MK220	RGOCA		KL			$832.00	100
977459400000		87366	20110831	20111031	PAID	COMPLETE	2250144		DEARBORN MID-WEST CONVEYOR COMPANY	$200,227.00	1	6F	761	C04MK220	RGOCA		KL			$200,227.00	100
530050500000	29017A-REV1		20110831	20111228	PAID	COMPLETE	2254709		E S BOULOS COMPANY	$931,649.10	1	6F	761	C04MK220	RGOCA		KL			$931,649.10	100
630050500000		29020	20110831	20111228	PAID	COMPLETE	2254709		E S BOULOS COMPANY	$203,243.69	1	6F	761	C04MK220	RGOCA		KL			$203,243.69	100
820050500000		29022	20110831	20111228	PAID	COMPLETE	2254709		E S BOULOS COMPANY	$875,000.00	1	6F	761	C04MK220	RGOCA		KL			$875,000.00	100
689249400000		8	20110831	20111024	PAID	COMPLETE	2256927		GEORGE R CAIRNS AND SONS INC	$260,950.50	1	6F	761	C04MK220	RGOCA	SF1	KL			$260,950.50	100
959559400000		341769	20110902	20110920	PAID	COMPLETE			MARSH USA INC	$80,000.00	1	6F	761	C04MK220	RGOCA		IP	MKAA	0	$80,000.00	100
301359400000		123249	20110902	20111014	PAID	COMPLETE	2248256		MOBILE MEDICAL CORP	$11,763.00	1	6F	761	C04MK220	RGOCA		KL			$8,528.00	72.498512
301359400000		123249	20110902	20111014	PAID	COMPLETE	2248256		MOBILE MEDICAL CORP	$11,763.00	1	6F	761	C04MK220	RGOCA		OC			$1,585.00	13.474454
301359400000		123249	20110902	20111014	PAID	COMPLETE	2248256		MOBILE MEDICAL CORP	$11,763.00	1	6F	761	C04MK220	RGOCA		RI			$1,650.00	14.027034
245549400000		266710	20110903	20111011	PAID	COMPLETE	2200226	10	COMENSURA INC	$2,122.84	9	6F	760	C04MK220	RGOCA		KL			$91.00	100
245549400000		266710	20110903	20111011	PAID	COMPLETE	2200226	10	COMENSURA INC	$2,122.84	24	6F	760	C04MK220	RGOCA		KL			$42.39	100
245549400000		266710	20110903	20111011	PAID	COMPLETE	2200226	10	COMENSURA INC	$2,122.84	39	6F	760	C04MK220	RGOCA		KL			$32.18	100
245549400000		266710	20110903	20111011	PAID	COMPLETE	2200226	10	COMENSURA INC	$2,122.84	96	6F	760	C04MK220	RGOCA		KL			$20.80	100
925549400000		266709	20110903	20111011	PAID	COMPLETE	2200226	10	COMENSURA INC	$84,912.46	9	6F	760	C04MK220	RGOCA		KL			$3,640.00	100
925549400000		266709	20110903	20111011	PAID	COMPLETE	2200226	10	COMENSURA INC	$84,912.46	27	6F	760	C04MK220	RGOCA		KL			$1,695.68	100
925549400000		266709	20110903	20111011	PAID	COMPLETE	2200226	10	COMENSURA INC	$84,912.46	44	6F	760	C04MK220	RGOCA		KL			$1,287.00	100
925549400000		266709	20110903	20111011	PAID	COMPLETE	2200226	10	COMENSURA INC	$84,912.46	110	6F	760	C04MK220	RGOCA		KL			$832.00	100
99259400000	E2113145		20110903	20111012	PAID	COMPLETE	2214695	10	SECURITAS SECURITY SERVICES USA INC	$1,975.20	1	6F	761	C04MK220	RGOCA		OC			$1,975.20	100
889259400000	E2113143		20110903	20111012	PAID	COMPLETE	2214695	10	SECURITAS SECURITY SERVICES USA INC	$834.73	1	6F	761	C04MK220	RGOCA		OC			$834.73	100
579159400000		1167	20110906	20111011	PAID	COMPLETE	2247520		UDELSMAN ASSOCIATES	$3,062.50	1	6F	761	C04MK220	RGOCA		KL			$3,062.50	100
50840500000	MRMCK-2011-009		20110907	20111212	PAID	COMPLETE	2222187	23	JANUS MANAGEMENT ASSOCIATES	$16,726.36	1	6F	56	C04MK220	RGOCA		LS			$16,726.36	100
539259400000	2011-318		20110908	20111012	PAID	COMPLETE	2248038	3	AYER ELECTRIC LLC	$1,021.70	1	6F	761	C04MK220	RGOCA		KL			$1,021.70	100

607059400000		96050349	20110908	20111027	PAID	COMPLETE	2247513		SIEMENS POWER GENERATION INC	$1,604,433.00	1	6F	761	C04MK220	RGOCA		KL		$1,604,433.00	100
388359400000		161996	20110909	20111013	PAID	COMPLETE	2249763		LACONIA ICE COMPANY INC	$84.00	1	6F	761	C04MK220	RGOCA		MX		$75.60	90
13159400000		266951	20110910	20111013	PAID	COMPLETE	2200226	10	COMENSURA INC	$93,882.59	38	6F	760	C04MK220	RGOCA		KL		$528.40	100
13159400000		266951	20110910	20111013	PAID	COMPLETE	2200226	10	COMENSURA INC	$93,882.59	39	6F	760	C04MK220	RGOCA		KL		$1,695.68	100
13159400000		266951	20110910	20111013	PAID	COMPLETE	2200226	10	COMENSURA INC	$93,882.59	128	6F	760	C04MK220	RGOCA		KL		$665.60	100
513159400000		266952	20110910	20111013	PAID	COMPLETE	2200226	10	COMENSURA INC	$2,347.08	34	6F	760	C04MK220	RGOCA		KL		$42.39	100
513159400000		266952	20110910	20111013	PAID	COMPLETE	2200226	10	COMENSURA INC	$2,347.08	35	6F	760	C04MK220	RGOCA		KL		$13.21	100
513159400000		266952	20110910	20111013	PAID	COMPLETE	2200226	10	COMENSURA INC	$2,347.08	117	6F	760	C04MK220	RGOCA		KL		$16.64	100
733269400000	E2118797		20110910	20111017	PAID	COMPLETE	2214695	10	SECURITAS SECURITY SERVICES USA INC	$2,163.48	1	6F	761	C04MK220	RGOCA		OC		$2,163.48	100
332269400000	2011-334		20110912	20111017	PAID	COMPLETE	2248038	3	AYER ELECTRIC LLC	$180.30	1	6F	761	C04MK220	RGOCA		KL		$180.30	100
60369400000		139821	20110912	20111003	PAID	COMPLETE	2259885		DELSTAR METAL FINISHING INC	$12,250.00	1	6F	761	C04MK220	RGOCA				$12,250.00	100
437269400000		2011090535	20110912	20110922	PAID	COMPLETE	2233443	16	MCLANE GRAF RAULERSON &	$614.50	1	6F	56	C04MK220	RGOCA		LS		$614.50	100
950579400000		80945	20110912	20111031	PAID	COMPLETE	2249914		TF MORAN INC	$1,237.76	1	6F	761	C04MK220	RGOCA		KL		$1,237.76	100
285069400000		160334	20110914	20111017	PAID	COMPLETE	2249763		LACONIA ICE COMPANY INC	$98.00	1	6F	761	C04MK220	RGOCA		MX		$88.20	90
176069400000		10752489	20110915	20111017	PAID	COMPLETE	2258561		SARGENT & LUNDY LLC	$9,681.67	1	6F	761	C04MK220	RGOCA		KL		$9,681.67	100
585659400000		1408323	20110915	20111020	PAID	COMPLETE	2247849		URS ENERGY & CONSTRUCTION INC	$426,229.01	1	6F	761	C04MK220	RGOCA		KL		$426,229.01	100
555269400000		267178	20110917	20111021	PAID	COMPLETE	2200226	10	COMENSURA INC	$72,146.21	6	6F	760	C04MK220	RGOCA		KL		$3,640.00	100
665269400000		267179	20110917	20111021	PAID	COMPLETE	2200226	10	COMENSURA INC	$1,803.65	6	6F	760	C04MK220	RGOCA		KL		$91.00	100
307279400000	E2124476		20110917	20111024	PAID	COMPLETE	2214695	10	SECURITAS SECURITY SERVICES USA INC	$2,454.28	1	6F	761	C04MK220	RGOCA		OC		$2,454.28	100
632659400000		3160919279	20110917	20111019	PAID	COMPLETE	2252152	8609	STAPLES INC	$25.53	1	6F	760	C04MK220	RGOCA				$1.04	100
632659400000		3160919279	20110917	20111019	PAID	COMPLETE	2252152	8609	STAPLES INC	$25.53	2	6F	760	C04MK220	RGOCA				$12.17	100
632659400000		3160919279	20110917	20111019	PAID	COMPLETE	2252152	8609	STAPLES INC	$25.53	3	6F	760	C04MK220	RGOCA				$12.32	100
732659400000		3160919280	20110917	20111019	PAID	COMPLETE	2252152	8609	STAPLES INC	$9.75	1	6F	760	C04MK220	RGOCA				$9.75	100
832659400000		3160919281	20110917	20111019	PAID	COMPLETE	2252152	8609	STAPLES INC	$124.00	1	6F	760	C04MK220	RGOCA				$124.00	100
932659400000		3160919282	20110917	20111019	PAID	COMPLETE	2252152	8610	STAPLES INC	$12.56	1	6F	761	C04MK220	RGOCA				$5.60	100
932659400000		3160919282	20110917	20111019	PAID	COMPLETE	2252152	8610	STAPLES INC	$12.56	2	6F	761	C04MK220	RGOCA				$6.96	100
961939400000		9035183	20110918	20110926	PAID	COMPLETE	2252543		EMERSON PROCESS MANAGEMENT	$35,241.00	1	6F	761	C04MK220	RGOCA		MX		$35,241.00	100
350579400000		81052	20110919	20111128	PAID	COMPLETE	2240832	2	TF MORAN INC	$414.00	1	6F	761	C04MK220	RGOCA		KL		$368.00	88.888889
450579400000		81053	20110919	20111031	PAID	COMPLETE	2248213		TF MORAN INC	$2,970.08	1	6F	761	C04MK220	RGOCA	SWP	OC		$2,000.00	67.338254
450579400000		81053	20110919	20111031	PAID	COMPLETE	2248213		TF MORAN INC	$2,970.08	1	6F	761	C04MK220	RGOCA	SWP	KL		$968.00	32.591715
450579400000		81053	20110919	20111031	PAID	COMPLETE	2248213		TF MORAN INC	$2,970.08	1	6F	761	C04MK220	RGOCA	SWP	PS		$2.08	0.070031
940579400000		81047	20110919	20111031	PAID	COMPLETE	2258272		TF MORAN INC	$1,842.95	1	6F	761	C04MK220	RGOCA	ENT	OC		$54.23	2.942565
940579400000		81047	20110919	20111031	PAID	COMPLETE	2258272		TF MORAN INC	$1,842.95	1	6F	761	C04MK220	RGOCA	ENT	FO		$435.72	23.64253
940579400000		81047	20110919	20111031	PAID	COMPLETE	2258272		TF MORAN INC	$1,842.95	1	6F	761	C04MK220	RGOCA	ENT	KL		$1,353.00	73.414905
747189400000		11453	20110920	20111011	PAID	COMPLETE			STATE OF NEW HAMPSHIRE	$6,955.00	2	6F	760	C04MK220	RGOCA		OC		$2,395.00	100
878969400000		37029227590100200000	20110921	20111003	PAID	COMPLETE	2248294	9	AMERICAN EXPRESS TRAVEL	$181,412.99	451	6F	760	C04MK220	RGOCA		MX		$67.92	100
878969400000		37029227590100200000	20110921	20111003	PAID	COMPLETE	2248294	9	AMERICAN EXPRESS TRAVEL	$181,412.99	452	6F	760	C04MK220	RGOCA		MX		$94.00	100
732669400000		104415	20110921	20111026	PAID	COMPLETE	2251097		EASTERN ANALYTICAL INC	$306.60	1	6F	761	C04MK220	RGOCA		OC		$306.60	100
311279400000	0044798-IN		20110921	20111026	PAID	COMPLETE	2250505	19	NORTH AMERICAN INDUSTRIAL SERV	$26,213.12	1	6F	761	C04MK220	RGOCA		KL		$530.00	2.021889
772279400000		161412	20110922	20111026	PAID	COMPLETE	2249763		LACONIA ICE COMPANY INC	$105.00	1	6F	761	C04MK220	RGOCA		MX		$94.50	90
342779400000	E2128904		20110923	20111031	PAID	COMPLETE	2214695	10	SECURITAS SECURITY SERVICES USA INC	$1,975.20	1	6F	761	C04MK220	RGOCA		OC		$1,975.20	100
257969400000		267405	20110924	20111027	PAID	COMPLETE	2200226	10	COMENSURA INC	$2,053.39	9	6F	760	C04MK220	RGOCA		KL		$91.00	100
257969400000		267405	20110924	20111027	PAID	COMPLETE	2200226	10	COMENSURA INC	$2,053.39	30	6F	760	C04MK220	RGOCA		KL		$56.96	100
257969400000		267405	20110924	20111027	PAID	COMPLETE	2200226	10	COMENSURA INC	$2,053.39	31	6F	760	C04MK220	RGOCA		KL		$60.94	100
257969400000		267405	20110924	20111027	PAID	COMPLETE	2200226	10	COMENSURA INC	$2,053.39	32	6F	760	C04MK220	RGOCA		KL		$0.98	100
257969400000		267405	20110924	20111027	PAID	COMPLETE	2200226	10	COMENSURA INC	$2,053.39	95	6F	760	C04MK220	RGOCA		KL		$20.80	100
257969400000		267405	20110924	20111027	PAID	COMPLETE	2200226	10	COMENSURA INC	$2,053.39	96	6F	760	C04MK220	RGOCA		KL		$17.68	100
747969400000		267404	20110924	20111027	PAID	COMPLETE	2200226	10	COMENSURA INC	$82,134.87	9	6F	760	C04MK220	RGOCA		KL		$3,640.00	100
747969400000		267404	20110924	20111027	PAID	COMPLETE	2200226	10	COMENSURA INC	$82,134.87	32	6F	760	C04MK220	RGOCA		KL		$158.96	100
747969400000		267404	20110924	20111027	PAID	COMPLETE	2200226	10	COMENSURA INC	$82,134.87	33	6F	760	C04MK220	RGOCA		KL		$2,119.60	100
747969400000		267404	20110924	20111027	PAID	COMPLETE	2200226	10	COMENSURA INC	$82,134.87	34	6F	760	C04MK220	RGOCA		KL		$39.00	100
747969400000		267404	20110924	20111027	PAID	COMPLETE	2200226	10	COMENSURA INC	$82,134.87	35	6F	760	C04MK220	RGOCA		KL		$317.92	100
747969400000		267404	20110924	20111027	PAID	COMPLETE	2200226	10	COMENSURA INC	$82,134.87	36	6F	760	C04MK220	RGOCA		KL		$2,119.60	100
747969400000		267404	20110924	20111027	PAID	COMPLETE	2200226	10	COMENSURA INC	$82,134.87	104	6F	760	C04MK220	RGOCA		KL		$832.00	100
747969400000		267404	20110924	20111027	PAID	COMPLETE	2200226	10	COMENSURA INC	$82,134.87	105	6F	760	C04MK220	RGOCA		KL		$707.20	100
329569400000		3161226325	20110924	20111026	PAID	COMPLETE	2252152	8760	STAPLES INC	$47.54	1	6F	760	C04MK220	RGOCA				$9.60	100
329569400000		3161226325	20110924	20111026	PAID	COMPLETE	2252152	8760	STAPLES INC	$47.54	2	6F	760	C04MK220	RGOCA				$7.68	100
329569400000		3161226325	20110924	20111026	PAID	COMPLETE	2252152	8760	STAPLES INC	$47.54	3	6F	760	C04MK220	RGOCA				$9.36	100
329569400000		3161226325	20110924	20111026	PAID	COMPLETE	2252152	8760	STAPLES INC	$47.54	4	6F	760	C04MK220	RGOCA				$9.93	100
329569400000		3161226325	20110924	20111026	PAID	COMPLETE	2252152	8760	STAPLES INC	$47.54	5	6F	760	C04MK220	RGOCA				$10.97	100
920279400000		138451	20110926	20111114	PAID	COMPLETE	2247576		CCB INC	$115,574.62	1	6F	761	C04MK220	RGOCA		KL		$65,693.23	56.840533
920279400000		138451	20110926	20111114	PAID	COMPLETE	2247576		CCB INC	$115,574.62	1	6F	761	C04MK220	RGOCA		MX		$2,737.05	2.36821
920279400000		138451	20110926	20111114	PAID	COMPLETE	2247576		CCB INC	$115,574.62	1	6F	724	C04MK220	BOP		OC	MKAA 0	$762.96	0.660146

920279400000		138451	20110926	20111114	PAID	COMPLETE	2247576		CCB INC	$115,574.62	1	6F	761	C04MK220	RGOCA		OC		$31,437.78	27.201283
920279400000		138451	20110926	20111114	PAID	COMPLETE	2247576		CCB INC	$115,574.62	1	6F	761	C04MK220	RGOCA		RI		$14,943.60	12.929828
479400000		162421	20110926	20111031	PAID	COMPLETE	2249763		LACONIA ICE COMPANY INC	$14.00	1	6F	761	C04MK220	RGOCA		MX		$12.60	90
420279400000	14-852		20110926	20111031	PAID	COMPLETE	2251868		R W BECK INC	$28,070.00	1	6F	761	C04MK220	RGOCA		KL		$28,070.00	100
935230500000		9035772	20110928	20111129	PAID	COMPLETE	2252543		EMERSON PROCESS MANAGEMENT	$122,078.00	1	6F	761	C04MK220	RGOCA		OC		$11,578.00	9.4841
935230500000		9035772	20110928	20111129	PAID	COMPLETE	2252543		EMERSON PROCESS MANAGEMENT	$122,078.00	1	6F	761	C04MK220	RGOCA		MX		$110,500.00	90.5159
465579400000		84649	20110928	20111102	PAID	COMPLETE	2262514		PAGE STREET STORAGE LEASING LLC	$275.00	1	6F	761	C04MK220	RGOCA				$275.00	100
867679400000		9035822	20110929	20111103	PAID	COMPLETE	2252543		EMERSON PROCESS MANAGEMENT	$46,182.00	1	6F	761	C04MK220	RGOCA		MX		$46,182.00	100
112779400000		84680	20110929	20111102	PAID	COMPLETE	2262514		PAGE STREET STORAGE LEASING LLC	$275.00	1	6F	761	C04MK220	RGOCA				$190.00	100
112779400000		84680	20110929	20111102	PAID	COMPLETE	2262514		PAGE STREET STORAGE LEASING LLC	$275.00	9998	6F	761	C04MK220	RGOCA				$85.00	100
815789400000		87496	20110930	20111128	PAID	COMPLETE	2250144		DEARBORN MID-WEST CONVEYOR COMPANY	$393,527.00	1	6F	761	C04MK220	RGOCA		KL		$393,527.00	100
427620500000		9	20110930	20111205	PAID	COMPLETE	2256927		GEORGE R CAIRNS AND SONS INC	$773,153.36	1	6F	761	C04MK220	RGOCA	SF1	KL		$773,153.36	100
233099400000	E2135310		20110930	20111107	PAID	COMPLETE	2214695	10	SECURITAS SECURITY SERVICES USA INC	$1,975.20	1	6F	761	C04MK220	RGOCA		OC		$1,975.20	100
283679400000		267637	20111001	20111103	PAID	COMPLETE	2200226	10	COMENSURA INC	$90,656.00	12	6F	760	C04MK220	RGOCA		KL		$3,640.00	100
283679400000		267637	20111001	20111103	PAID	COMPLETE	2200226	10	COMENSURA INC	$90,656.00	120	6F	760	C04MK220	RGOCA		KL		$832.00	100
283679400000		267637	20111001	20111103	PAID	COMPLETE	2200226	10	COMENSURA INC	$90,656.00	149	6F	761	C04MK220	RGOCA		KL		$577.60	100
283679400000		267637	20111001	20111103	PAID	COMPLETE	2200226	10	COMENSURA INC	$90,656.00	151	6F	761	C04MK220	RGOCA		KL		$577.60	100
783679400000		267638	20111001	20111103	PAID	COMPLETE	2200226	10	COMENSURA INC	$2,266.46	12	6F	760	C04MK220	RGOCA		KL		$91.00	100
783679400000		267638	20111001	20111103	PAID	COMPLETE	2200226	10	COMENSURA INC	$2,266.46	111	6F	760	C04MK220	RGOCA		KL		$20.80	100
783679400000		267638	20111001	20111103	PAID	COMPLETE	2200226	10	COMENSURA INC	$2,266.46	135	6F	761	C04MK220	RGOCA		KL		$14.44	100
783679400000		267638	20111001	20111103	PAID	COMPLETE	2200226	10	COMENSURA INC	$2,266.46	137	6F	761	C04MK220	RGOCA		KL		$14.44	100
250779400000		21490	20111001	20111018	PAID	COMPLETE	2252299		COMPLIANCE MANAGEMENT LLC	$1,330.00	1	6F	761	C04MK220	RGOCA		KL		$1,330.00	100
995499400000		2011100056	20111005	20111019	PAID	COMPLETE	2233443	16	MCLANE GRAF RAULERSON &	$2,901.00	1	6F	56	C04MK220	RGOCA		LS		$2,901.00	100
724420500000		26994	20111005	20111212	PAID	COMPLETE	2252748		MERRILL IRON & STEEL TRANSIT LLC	$131,729.38	1	6F	761	C04MK220	RGOCA		KL		$131,729.38	100
428289400000		96050870	20111005	20111121	PAID	COMPLETE	2247513		SIEMENS POWER GENERATION INC	$477,016.50	1	6F	761	C04MK220	RGOCA		KL		$477,016.50	100
873999400000		138594	20111007	20111201	PAID	COMPLETE	2247576		CCB INC	$84,136.09	1	6F	761	C04MK220	RGOCA		KL		$52,121.45	61.948981
873999400000		138594	20111007	20111201	PAID	COMPLETE	2247576		CCB INC	$84,136.09	1	6F	761	C04MK220	RGOCA		RI		$13,488.19	16.031396
873999400000		138594	20111007	20111201	PAID	COMPLETE	2247576		CCB INC	$84,136.09	1	6F	761	C04MK220	RGOCA		MX		$924.02	1.098245
873999400000		138594	20111007	20111201	PAID	COMPLETE	2247576		CCB INC	$84,136.09	1	6F	761	C04MK220	RGOCA		OC		$17,602.43	20.921378
150840500000	MRMCK-2011-010		20111007	20111212	PAID	COMPLETE	2222187	23	JANUS MANAGEMENT ASSOCIATES	$16,780.56	1	6F	56	C04MK220	RGOCA		LS		$16,780.56	100
164699400000	E2141592		20111007	20111114	PAID	COMPLETE	2214695	10	SECURITAS SECURITY SERVICES USA INC	$1,975.20	1	6F	761	C04MK220	RGOCA		OC	MKAA	0	$1,975.20	100
177099400000		267867	20111008	20111114	PAID	COMPLETE	2200226	10	COMENSURA INC	$39,190.30	4	6F	760	C04MK220	RGOCA		KL			$3,640.00	100
177099400000		267867	20111008	20111114	PAID	COMPLETE	2200226	10	COMENSURA INC	$39,190.30	7	6F	760	C04MK220	RGOCA		KL			$1,271.68	100
177099400000		267867	20111008	20111114	PAID	COMPLETE	2200226	10	COMENSURA INC	$39,190.30	8	6F	760	C04MK220	RGOCA		KL			$2,119.60	100
177099400000		267867	20111008	20111114	PAID	COMPLETE	2200226	10	COMENSURA INC	$39,190.30	9	6F	760	C04MK220	RGOCA		KL			$332.95	100
177099400000		267867	20111008	20111114	PAID	COMPLETE	2200226	10	COMENSURA INC	$39,190.30	10	6F	760	C04MK220	RGOCA		KL			$158.96	100
177099400000		267867	20111008	20111114	PAID	COMPLETE	2200226	10	COMENSURA INC	$39,190.30	11	6F	760	C04MK220	RGOCA		KL			$2,119.60	100
177099400000		267867	20111008	20111114	PAID	COMPLETE	2200226	10	COMENSURA INC	$39,190.30	15	6F	760	C04MK220	RGOCA		KL			$777.12	100
177099400000		267867	20111008	20111114	PAID	COMPLETE	2200226	10	COMENSURA INC	$39,190.30	47	6F	760	C04MK220	RGOCA		KL			$832.00	100
787099400000		267868	20111008	20111114	PAID	COMPLETE	2200226	10	COMENSURA INC	$881.80	4	6F	760	C04MK220	RGOCA		KL			$81.90	100
787099400000		267868	20111008	20111114	PAID	COMPLETE	2200226	10	COMENSURA INC	$881.80	7	6F	760	C04MK220	RGOCA		KL			$76.30	100
787099400000		267868	20111008	20111114	PAID	COMPLETE	2200226	10	COMENSURA INC	$881.80	8	6F	760	C04MK220	RGOCA		KL			$51.27	100
787099400000		267868	20111008	20111114	PAID	COMPLETE	2200226	10	COMENSURA INC	$881.80	9	6F	760	C04MK220	RGOCA		KL			$7.49	100
787099400000		267868	20111008	20111114	PAID	COMPLETE	2200226	10	COMENSURA INC	$881.80	13	6F	760	C04MK220	RGOCA		KL			$17.49	100
787099400000		267868	20111008	20111114	PAID	COMPLETE	2200226	10	COMENSURA INC	$881.80	43	6F	760	C04MK220	RGOCA		KL			$18.72	100
961589400000		3162230387	20111008	20111109	PAID	COMPLETE	2252152	8887	STAPLES INC	$73.62	1	6F	761	C04MK220	RGOCA					$23.40	100
961589400000		3162230387	20111008	20111109	PAID	COMPLETE	2252152	8887	STAPLES INC	$73.62	2	6F	761	C04MK220	RGOCA					$8.67	100
961589400000		3162230387	20111008	20111109	PAID	COMPLETE	2252152	8887	STAPLES INC	$73.62	3	6F	761	C04MK220	RGOCA					$11.05	100
961589400000		3162230387	20111008	20111109	PAID	COMPLETE	2252152	8887	STAPLES INC	$73.62	4	6F	761	C04MK220	RGOCA					$4.02	100
961589400000		3162230387	20111008	20111109	PAID	COMPLETE	2252152	8887	STAPLES INC	$73.62	5	6F	761	C04MK220	RGOCA					$6.96	100
961589400000		3162230387	20111008	20111109	PAID	COMPLETE	2252152	8887	STAPLES INC	$73.62	6	6F	761	C04MK220	RGOCA					$6.96	100
961589400000		3162230387	20111008	20111109	PAID	COMPLETE	2252152	8887	STAPLES INC	$73.62	7	6F	761	C04MK220	RGOCA					$6.96	100
961589400000		3162230387	20111008	20111109	PAID	COMPLETE	2252152	8887	STAPLES INC	$73.62	8	6F	761	C04MK220	RGOCA					$5.60	100
100499400000		10757384	20111009	20111110	PAID	COMPLETE	2258561		SARGENT & LUNDY LLC	$5,566.37	1	6F	761	C04MK220	RGOCA		KL			$5,566.37	100
964811500000		7668	20111010	20120217	PAID	COMPLETE	2264515		ENVIROVANTAGE	$1,660.00	1	6F	761	C04MK220	RGOCA		OC			$1,660.00	100
322699400000		125193	20111010	20111114	PAID	COMPLETE	2248256		MOBILE MEDICAL CORP	$13,867.00	1	6F	761	C04MK220	RGOCA		KL			$10,192.00	73.498233
322699400000		125193	20111010	20111114	PAID	COMPLETE	2248256		MOBILE MEDICAL CORP	$13,867.00	1	6F	761	C04MK220	RGOCA		OC			$2,025.00	14.603014
322699400000		125193	20111010	20111114	PAID	COMPLETE	2248256		MOBILE MEDICAL CORP	$13,867.00	1	6F	761	C04MK220	RGOCA		RI			$1,650.00	11.898753
650200500000		29021	20111012	20111219	PAID	COMPLETE	2254709		E S BOULOS COMPANY	$15,323.13	1	6F	761	C04MK220	RGOCA		KL			$15,323.13	100
655211500000		29019	20111012	20111219	PAID	COMPLETE	2254709		E S BOULOS COMPANY	$17,486.98	1	6F	761	C04MK220	RGOCA		KL			$17,486.98	100
834699400000		11783	20111012	20111114	PAID	COMPLETE	2250504	71	O'CONNOR CORP	$42,339.00	1	6F	761	C04MK220	RGOCA		KL			$987.00	2.331184
857699400000		443896403	20111012	20111121	PAID	COMPLETE	2256648	5	UNIFIRST CORP	$280.80	1	6F	761	C04MK220	RGOCA		MX			$270.00	100
857699400000		443896403	20111012	20111121	PAID	COMPLETE	2256648	5	UNIFIRST CORP	$280.80	2	6F	761	C04MK220	RGOCA		MX			$10.80	100

221499400000	14232-15		20111013	20111202	PAID	COMPLETE	2254218		AZCO INC	$146,782.00	1	6F	761	C04MK220	RGOCA		KL	$146,782.00	100
785999400000		23682	20111014	20111101	PAID	COMPLETE	2252299		COMPLIANCE MANAGEMENT LLC	$5,250.00	1	6F	761	C04MK220	RGOCA		KL	$5,250.00	100
41700500000	E2147849		20111014	20111123	PAID	COMPLETE	2214695	10	SECURITAS SECURITY SERVICES USA INC	$1,975.20	1	6F	761	C04MK220	RGOCA		OC	$1,975.20	100
872010500000		81165	20111014	20111227	PAID	COMPLETE	2240832	2	TF MORAN INC	$506.00	1	6F	761	C04MK220	RGOCA		KL	$506.00	100
772010500000		81167	20111014	20111128	PAID	COMPLETE	2248213		TF MORAN INC	$3,026.00	1	6F	761	C04MK220	RGOCA		KL	$3,026.00	100
62900500000		81166	20111014	20111128	PAID	COMPLETE	2250158		TF MORAN INC	$302.84	1	6F	761	C04MK220	RGOCA		KL	$276.00	91.137234
62900500000		81166	20111014	20111128	PAID	COMPLETE	2250158		TF MORAN INC	$302.84	1	6F	761	C04MK220	RGOCA		OC	$26.84	8.862766
672010500000		81168	20111014	20111128	PAID	COMPLETE	2258272		TF MORAN INC	$1,263.50	1	6F	761	C04MK220	RGOCA		KL	$1,263.50	100
565499400000		268089	20111015	20111117	PAID	COMPLETE	2200226	10	COMENSURA INC	$119,776.92	17	6F	760	C04MK220	RGOCA		KL	$3,640.00	100
565499400000		268089	20111015	20111117	PAID	COMPLETE	2200226	10	COMENSURA INC	$119,776.92	50	6F	760	C04MK220	RGOCA		KL	$1,960.63	100
565499400000		268089	20111015	20111117	PAID	COMPLETE	2200226	10	COMENSURA INC	$119,776.92	72	6F	760	C04MK220	RGOCA		KL	$1,036.16	100
565499400000		268089	20111015	20111117	PAID	COMPLETE	2200226	10	COMENSURA INC	$119,776.92	178	6F	761	C04MK220	RGOCA		KL	$577.60	100
775499400000		268090	20111015	20111117	PAID	COMPLETE	2200226	10	COMENSURA INC	$2,695.02	17	6F	760	C04MK220	RGOCA		KL	$81.90	100
775499400000		268090	20111015	20111117	PAID	COMPLETE	2200226	10	COMENSURA INC	$2,695.02	43	6F	760	C04MK220	RGOCA		KL	$44.11	100
775499400000		268090	20111015	20111117	PAID	COMPLETE	2200226	10	COMENSURA INC	$2,695.02	65	6F	760	C04MK220	RGOCA		KL	$23.31	100
775499400000		268090	20111015	20111117	PAID	COMPLETE	2200226	10	COMENSURA INC	$2,695.02	158	6F	761	C04MK220	RGOCA		KL	$13.00	100
499500500000		164540	20111017	20111118	PAID	COMPLETE	2249763		LACONIA ICE COMPANY INC	$54.25	1	6F	761	C04MK220	RGOCA		MX	$5.43	10
178499400000		9662877944	20111018	20111118	PAID	COMPLETE	2249148	187	GRAINGER	$79.20	1	6F	761	C04MK220	RGOCA			$79.20	100
824999400000		1411391	20111019	20111123	PAID	COMPLETE	2247849		URS ENERGY & CONSTRUCTION INC	$516,365.99	1	6F	761	C04MK220	RGOCA		KL	$516,365.99	100
674160500000		50120933	20111020	20120202	PAID	COMPLETE	2250067		SIEMENS ENERGY INC	$4,487.50	1	6F	761	C04MK220	RGOCA	LMV	MX	$360.00	100
674160500000		50120933	20111020	20120202	PAID	COMPLETE	2250067		SIEMENS ENERGY INC	$4,487.50	2	6F	761	C04MK220	RGOCA	MCC	MX	$4,127.50	100
534300500000		37029227590100200000	20111021	20111031	PAID	COMPLETE	2248294	9	AMERICAN EXPRESS TRAVEL	$82,462.75	174	6F	760	C04MK220	RGOCA		MX	$38.00	100
534300500000		37029227590100200000	20111021	20111031	PAID	COMPLETE	2248294	9	AMERICAN EXPRESS TRAVEL	$82,462.75	373	6F	760	C04MK220	RGOCA		MX	$45.00	100
534300500000		37029227590100200000	20111021	20111031	PAID	COMPLETE	2248294	9	AMERICAN EXPRESS TRAVEL	$82,462.75	462	6F	760	C04MK220	RGOCA		MX	$67.92	100
221210500000	E2153662		20111021	20111130	PAID	COMPLETE	2214695	10	SECURITAS SECURITY SERVICES USA INC	$1,975.20	1	6F	761	C04MK220	RGOCA		OC	$1,975.20	100
26100500000		268321	20111022	20111128	PAID	COMPLETE	2200226	10	COMENSURA INC	$1,824.77	14	6F	760	C04MK220	RGOCA		KL	$81.90	100
26100500000		268321	20111022	20111128	PAID	COMPLETE	2200226	10	COMENSURA INC	$1,824.77	40	6F	760	C04MK220	RGOCA		KL	$23.31	100
26100500000		268321	20111022	20111128	PAID	COMPLETE	2200226	10	COMENSURA INC	$1,824.77	42	6F	760	C04MK220	RGOCA		KL	$0.88	100
26100500000		268321	20111022	20111128	PAID	COMPLETE	2200226	10	COMENSURA INC	$1,824.77	112	6F	761	C04MK220	RGOCA		KL	$12.02	100
26100500000		268321	20111022	20111128	PAID	COMPLETE	2200226	10	COMENSURA INC	$1,824.77	115	6F	761	C04MK220	RGOCA		KL	$13.00	100
385100500000		268320	20111022	20111128	PAID	COMPLETE	2200226	10	COMENSURA INC	$81,097.57	14	6F	760	C04MK220	RGOCA		KL	$3,640.00	100
385100500000		268320	20111022	20111128	PAID	COMPLETE	2200226	10	COMENSURA INC	$81,097.57	42	6F	760	C04MK220	RGOCA		KL	$39.00	100
385100500000		268320	20111022	20111128	PAID	COMPLETE	2200226	10	COMENSURA INC	$81,097.57	43	6F	760	C04MK220	RGOCA		KL	$1,036.16	100
385100500000		268320	20111022	20111128	PAID	COMPLETE	2200226	10	COMENSURA INC	$81,097.57	123	6F	761	C04MK220	RGOCA		KL	$534.28	100
385100500000		268320	20111022	20111128	PAID	COMPLETE	2200226	10	COMENSURA INC	$81,097.57	125	6F	761	C04MK220	RGOCA		KL	$577.60	100
129410500000		24047	20111024	20111122	PAID	COMPLETE	2252299		COMPLIANCE MANAGEMENT LLC	$2,957.50	1	6F	761	C04MK220	RGOCA		KL	$2,957.50	100
626500500000		36725	20111024	20111130	PAID	COMPLETE	2258955		CORROSION SERVICE CO LTD	$129,600.00	1	6F	761	C04MK220	RGOCA		KL	$129,600.00	100
811600500000	7-671-12977		20111024	20111114	PAID	COMPLETE	2256366		FEDERAL EXPRESS CORP	$23.23	1	6F	761	C04MK220	RGOCA		OC	$12.98	55.876022
969110500000	11318NHTW		20111025	20111215	PAID	COMPLETE	2251685		INDUSTRIAL AIR FLOW DYNAMICS	$13,980.00	1	6F	761	C04MK220	RGOCA		KL	$13,980.00	100
712210500000		1180	20111026	20111128	PAID	COMPLETE	2247520		UDELSMAN ASSOCIATES	$737.50	1	6F	761	C04MK220	RGOCA		KL	$737.50	100
380720500000	9036155A		20111027	20111215	PAID	COMPLETE	2252543		EMERSON PROCESS MANAGEMENT	$5,763.80	1	6F	761	C04MK220	RGOCA		MX	$5,763.80	100
678210500000	CM11025		20111027	20111107	PAID	COMPLETE	2247380		FAN GROUP INC	-$1,999.00	1	6F	761	C04MK220	RGOCA		MX	-$1,999.00	100
860310500000	CM11027		20111027	20111107	PAID	COMPLETE	2247380		FAN GROUP INC	-$4,269.10	1	6F	761	C04MK220	RGOCA		MX	-$4,269.10	100
999410500000	CM11026		20111027	20111108	PAID	COMPLETE	2247380		FAN GROUP INC	-$6,669.00	1	6F	761	C04MK220	RGOCA		MX	-$6,669.00	100
650410500000		85658	20111028	20111205	PAID	COMPLETE	2262514		PAGE STREET STORAGE LEASING LLC	$105.00	1	6F	761	C04MK220	RGOCA			$105.00	100
850710500000	E2158666		20111028	20111207	PAID	COMPLETE	2214695	10	SECURITAS SECURITY SERVICES USA INC	$1,975.20	1	6F	761	C04MK220	RGOCR		OC	$1,975.20	100
699900500000	1495-23-RI		20111028	20111219	PAID	COMPLETE	2250142		SIEMENS WATER TECHNOLOGIES	$1,863,412.28	1	6F	761	C04MK220	RGOCA		KL	$468,305.28	25.131598
253640500000		268560	20111029	20111213	PAID	COMPLETE	2200226	10	COMENSURA INC	$1,499.47	22	6F	760	C04MK220	RGOCA		KL	$51.27	100
253640500000		268560	20111029	20111213	PAID	COMPLETE	2200226	10	COMENSURA INC	$1,499.47	32	6F	760	C04MK220	RGOCA		KL	$23.31	100
743640500000		268559	20111029	20111214	PAID	COMPLETE	2200226	10	COMENSURA INC	$66,640.27	24	6F	760	C04MK220	RGOCA		KL	$158.96	100
743640500000		268559	20111029	20111214	PAID	COMPLETE	2200226	10	COMENSURA INC	$66,640.27	25	6F	760	C04MK220	RGOCA		KL	$2,119.60	100
743640500000		268559	20111029	20111214	PAID	COMPLETE	2200226	10	COMENSURA INC	$66,640.27	35	6F	760	C04MK220	RGOCA		KL	$1,036.16	100
300410500000		85695	20111029	20111205	PAID	COMPLETE	2262514		PAGE STREET STORAGE LEASING LLC	$105.00	1	6F	761	C04MK220	RGOCA			$105.00	100
238210500000		24412	20111031	20111118	PAID	COMPLETE	2252299		COMPLIANCE MANAGEMENT LLC	$2,362.50	1	6F	761	C04MK220	RGOCA		KL	$2,362.50	100
398020500000		87586	20111031	20111229	PAID	COMPLETE	2250144		DEARBORN MID-WEST CONVEYOR COMPANY	$183,764.00	1	6F	761	C04MK220	RGOCA		KL	$183,764.00	100
701120500000		10	20111031	20111229	PAID	COMPLETE	2256927		GEORGE R CAIRNS AND SONS INC	$534,667.43	1	6F	761	C04MK220	RGOCA	SF1	KL	$534,667.43	100
112930500000	2539226-A		20111031	20111228	PAID	COMPLETE	2256901		TOPAZ ENGINEERING SUPPLY INC	$275.00	1	6F	761	C04MK220	RGOCA		KL	$275.00	100
584800500000	3740311-00		20111102	20111123	PAID	COMPLETE	2256511	21	HORIZON SOLUTIONS CORP	$2,405.49	1	6F	761	C04MK220	RGOCA			$1,043.21	100
584800500000	3740311-00		20111102	20111123	PAID	COMPLETE	2256511	21	HORIZON SOLUTIONS CORP	$2,405.49	2	6F	761	C04MK220	RGOCA			$1,043.21	100
584800500000	3740311-00		20111102	20111123	PAID	COMPLETE	2256511	21	HORIZON SOLUTIONS CORP	$2,405.49	3	6F	761	C04MK220	RGOCA			$223.20	100
584800500000	3740311-00		20111102	20111123	PAID	COMPLETE	2256511	21	HORIZON SOLUTIONS CORP	$2,405.49	4	6F	761	C04MK220	RGOCA			$111.60	100
584800500000	3740311-00		20111102	20111123	PAID	COMPLETE	2256511	21	HORIZON SOLUTIONS CORP	$2,405.49	9998	6F	761	C04MK220	RGOCA			$20.59	100
485460500000		126305	20111102	20111227	PAID	COMPLETE	2248256		MOBILE MEDICAL CORP	$14,498.00	1	6F	761	C04MK220	RGOCA		KL	$14,498.00	100

365510500000		268801	20111105	20111208	PAID	COMPLETE	2200226	10	COMENSURA INC	$2,201.45	3	6F	760	C04MK220	RGOCA		KL	$81.90	100
365510500000		268801	20111105	20111208	PAID	COMPLETE	2200226	10	COMENSURA INC	$2,201.45	4	6F	760	C04MK220	RGOCA		KL	$81.90	100
365510500000		268801	20111105	20111208	PAID	COMPLETE	2200226	10	COMENSURA INC	$2,201.45	43	6F	760	C04MK220	RGOCA		KL	$51.27	100
365510500000		268801	20111105	20111208	PAID	COMPLETE	2200226	10	COMENSURA INC	$2,201.45	44	6F	760	C04MK220	RGOCA		KL	$38.75	100
365510500000		268801	20111105	20111208	PAID	COMPLETE	2200226	10	COMENSURA INC	$2,201.45	51	6F	760	C04MK220	RGOCA		KL	$23.31	100
365510500000		268801	20111105	20111208	PAID	COMPLETE	2200226	10	COMENSURA INC	$2,201.45	111	6F	761	C04MK220	RGOCA		KL	$13.00	100
365510500000		268801	20111105	20111208	PAID	COMPLETE	2200226	10	COMENSURA INC	$2,201.45	113	6F	761	C04MK220	RGOCA		KL	$13.00	100
855510500000		268800	20111105	20111208	PAID	COMPLETE	2200226	10	COMENSURA INC	$97,841.07	3	6F	760	C04MK220	RGOCA		KL	$3,640.00	100
855510500000		268800	20111105	20111208	PAID	COMPLETE	2200226	10	COMENSURA INC	$97,841.07	4	6F	760	C04MK220	RGOCA		KL	$3,640.00	100
855510500000		268800	20111105	20111208	PAID	COMPLETE	2200226	10	COMENSURA INC	$97,841.07	44	6F	760	C04MK220	RGOCA		KL	$158.96	100
855510500000		268800	20111105	20111208	PAID	COMPLETE	2200226	10	COMENSURA INC	$97,841.07	45	6F	760	C04MK220	RGOCA		KL	$2,119.60	100
855510500000		268800	20111105	20111208	PAID	COMPLETE	2200226	10	COMENSURA INC	$97,841.07	46	6F	760	C04MK220	RGOCA		KL	$1,722.18	100
855510500000		268800	20111105	20111208	PAID	COMPLETE	2200226	10	COMENSURA INC	$97,841.07	53	6F	760	C04MK220	RGOCA		KL	$1,036.16	100
855510500000		268800	20111105	20111208	PAID	COMPLETE	2200226	10	COMENSURA INC	$97,841.07	131	6F	761	C04MK220	RGOCA		KL	$577.60	100
855510500000		268800	20111105	20111208	PAID	COMPLETE	2200226	10	COMENSURA INC	$97,841.07	133	6F	761	C04MK220	RGOCA		KL	$577.60	100
49320500000	E2167686		20111105	20111214	PAID	COMPLETE	2214695	10	SECURITAS SECURITY SERVICES USA INC	$1,975.20	1	6F	761	C04MK220	RGOCA		OC	$1,975.20	100
751320500000		25143	20111106	20111128	PAID	COMPLETE	2252299		COMPLIANCE MANAGEMENT LLC	$2,327.50	1	6F	761	C04MK220	RGOCA		KL	$2,327.50	100
832220500000		30899	20111107	20111216	PAID	COMPLETE	2250102		CAVANAUGH TOCCI ASSOC INC	$10,283.60	1	6F	761	C04MK220	RGOCA		KL	$10,283.60	100
432960500000	MRMCK-2011-011		20111107	20111229	PAID	COMPLETE	2222187	23	JANUS MANAGEMENT ASSOCIATES	$15,936.10	1	6F	56	C04MK220	RGOCA		LS	$15,936.10	100
152550500000		2011110300	20111107	20111215	PAID	COMPLETE	2233443	16	MCLANE GRAF RAULERSON &	$18,346.50	1	6F	56	C04MK220	RGOCA		LS	$18,346.50	100
18510500000	3744289-00		20111108	20111209	PAID	COMPLETE	2256511	22	HORIZON SOLUTIONS CORP	$100.78	1	6F	761	C04MK220	RGOCA			$37.66	100
18510500000	3744289-00		20111108	20111209	PAID	COMPLETE	2256511	22	HORIZON SOLUTIONS CORP	$100.78	2	6F	761	C04MK220	RGOCA			$48.42	100
18510500000	3744289-00		20111108	20111209	PAID	COMPLETE	2256511	22	HORIZON SOLUTIONS CORP	$100.78	9998	6F	761	C04MK220	RGOCA			$14.70	100
688020500000		96051664	20111109	20111229	PAID	COMPLETE	2247513		SIEMENS POWER GENERATION INC	$477,016.50	1	6F	761	C04MK220	RGOCA		KL	$477,016.50	100
31120500000		1413200	20111109	20111214	PAID	COMPLETE	2247849		URS ENERGY & CONSTRUCTION INC	$431,567.20	1	6F	761	C04MK220	RGOCA		KL	$431,567.20	100
954770500000		27032	20111110	20120112	PAID	COMPLETE	2252748		MERRILL IRON & STEEL TRANSIT LLC	$211,389.79	1	6F	761	C04MK220	RGOCA		KL	$41,831.35	19.788728
765420500000	108888-01		20111110	20111219	PAID	COMPLETE	2262476		STRUCTURAL PRESERV SYSTEMS LLC	$28,055.70	1	6F	761	C04MK220	RGOCR	STK	KL	$28,055.70	100
144630500000	E2173609		20111111	20111221	PAID	COMPLETE	2214695	10	SECURITAS SECURITY SERVICES USA INC	$1,975.20	1	6F	761	C04MK220	RGOCA		OC	$1,975.20	100
226120500000		269044	20111112	20111215	PAID	COMPLETE	2200226	10	COMENSURA INC	$107,031.93	4	6F	760	C04MK220	RGOCA		KL	$3,640.00	100
226120500000		269044	20111112	20111215	PAID	COMPLETE	2200226	10	COMENSURA INC	$107,031.93	48	6F	760	C04MK220	RGOCA		KL	$1,036.16	100
726120500000		269045	20111112	20111215	PAID	COMPLETE	2200226	10	COMENSURA INC	$2,408.18	4	6F	760	C04MK220	RGOCA		KL	$81.90	100
726120500000		269045	20111112	20111215	PAID	COMPLETE	2200226	10	COMENSURA INC	$2,408.18	43	6F	760	C04MK220	RGOCA		KL	$23.31	100
828140500000	000086X181461		20111112	20111212	PAID	COMPLETE	2256073		UNITED PARCEL SERVICE	$187.80	1	6F	761	C04MK220	RGOCA		OC	$177.80	94.675186
747630500000		25508	20111114	20111202	PAID	COMPLETE	2252299		COMPLIANCE MANAGEMENT LLC	$1,155.00	1	6F	761	C04MK220	RGOCA		KL	$1,155.00	100
753820500000		138756	20111115	20120105	PAID	COMPLETE	2247576		CCB INC	$87,783.90	1	6F	761	C04MK220	RGOCA		KL	$87,783.90	100
803630500000		89746	20111115	20111221	PAID	COMPLETE	2261824		SETRONICS CORP	$11,358.00	1	6F	761	C04MK220	RGOCA			$10,574.00	100
803630500000		89746	20111115	20111221	PAID	COMPLETE	2261824		SETRONICS CORP	$11,358.00	9998	6F	761	C04MK220	RGOCA			$784.00	100
828530500000		81313	20111115	20120120	PAID	COMPLETE	2240832	2	TF MORAN INC	$565.62	1	6F	761	C04MK220	RGOCA		KL	$565.62	100
251630500000		81320	20111115	20111221	PAID	COMPLETE	2248213		TF MORAN INC	$5,348.08	1	6F	761	C04MK220	RGOCA		KL	$5,348.08	100
718530500000		81332	20111115	20111221	PAID	COMPLETE	2249914		TF MORAN INC	$765.00	1	6F	761	C04MK220	RGOCA		KL	$765.00	100
289530500000		81322	20111115	20111221	PAID	COMPLETE	2251295		TF MORAN INC	$555.50	1	6F	761	C04MK220	RGOCA		KL	$555.50	100
816520500000	3744289-01		20111117	20111208	PAID	COMPLETE	2256511	22	HORIZON SOLUTIONS CORP	$28.55	3	6F	761	C04MK220	RGOCA			$10.76	100
816520500000	3744289-01		20111117	20111208	PAID	COMPLETE	2256511	22	HORIZON SOLUTIONS CORP	$28.55	4	6F	761	C04MK220	RGOCA			$10.76	100
816520500000	3744289-01		20111117	20111208	PAID	COMPLETE	2256511	22	HORIZON SOLUTIONS CORP	$28.55	9998	6F	761	C04MK220	RGOCA			$7.35	100
632930500000	E2179018		20111118	20111228	PAID	COMPLETE	2214695	10	SECURITAS SECURITY SERVICES USA INC	$1,975.20	1	6F	761	C04MK220	RGOCA		OC	$1,975.20	100
218030500000		269287	20111119	20111223	PAID	COMPLETE	2200226	10	COMENSURA INC	$116,840.99	10	6F	760	C04MK220	RGOCA		KL	$3,640.00	100
218030500000		269287	20111119	20111223	PAID	COMPLETE	2200226	10	COMENSURA INC	$116,840.99	34	6F	760	C04MK220	RGOCA		KL	$1,351.16	100
218030500000		269287	20111119	20111223	PAID	COMPLETE	2200226	10	COMENSURA INC	$116,840.99	35	6F	760	C04MK220	RGOCA		KL	$2,119.60	100
218030500000		269287	20111119	20111223	PAID	COMPLETE	2200226	10	COMENSURA INC	$116,840.99	36	6F	760	C04MK220	RGOCA		KL	$2,145.96	100
218030500000		269287	20111119	20111223	PAID	COMPLETE	2200226	10	COMENSURA INC	$116,840.99	37	6F	760	C04MK220	RGOCA		KL	$2,119.60	100
218030500000		269287	20111119	20111223	PAID	COMPLETE	2200226	10	COMENSURA INC	$116,840.99	49	6F	760	C04MK220	RGOCA		KL	$1,036.16	100
218030500000		269287	20111119	20111223	PAID	COMPLETE	2200226	10	COMENSURA INC	$116,840.99	147	6F	761	C04MK220	RGOCA		KL	$577.60	100
718030500000		269288	20111119	20111223	PAID	COMPLETE	2200226	10	COMENSURA INC	$2,628.92	10	6F	760	C04MK220	RGOCA		KL	$81.90	100
718030500000		269288	20111119	20111223	PAID	COMPLETE	2200226	10	COMENSURA INC	$2,628.92	31	6F	760	C04MK220	RGOCA		KL	$78.09	100
718030500000		269288	20111119	20111223	PAID	COMPLETE	2200226	10	COMENSURA INC	$2,628.92	32	6F	760	C04MK220	RGOCA		KL	$95.98	100
718030500000		269288	20111119	20111223	PAID	COMPLETE	2200226	10	COMENSURA INC	$2,628.92	44	6F	760	C04MK220	RGOCA		KL	$23.31	100
718030500000		269288	20111119	20111223	PAID	COMPLETE	2200226	10	COMENSURA INC	$2,628.92	128	6F	761	C04MK220	RGOCA		KL	$13.00	100
531630500000		26238	20111119	20111206	PAID	COMPLETE	2252299		COMPLIANCE MANAGEMENT LLC	$2,415.00	1	6F	761	C04MK220	RGOCA		KL	$2,415.00	100
56230500000		37029227590100200000	20111121	20111201	PAID	COMPLETE	2248294	9	AMERICAN EXPRESS TRAVEL	$341,808.93	393	6F	761	C04MK220	RGOCA		MX	$6.00	100
156230500000		37029227590100200000	20111121	20111201	PAID	COMPLETE	2248294	9	AMERICAN EXPRESS TRAVEL	$238,956.34	317	6F	760	C04MK220	RGOCA		MX	$118.84	100
646230500000		37029227590100200000	20111121	20111201	PAID	COMPLETE	2248294	9	AMERICAN EXPRESS TRAVEL	$89,848.78	230	6F	760	C04MK220	RGOCA		MX	$224.00	100
746230500000		37029227590100200000	20111121	20111201	PAID	COMPLETE	2248294	9	AMERICAN EXPRESS TRAVEL	$92,068.38	143	6F	761	C04MK220	RGOCA		MX	$2,050.00	100
636640500000		3000000064789	20111122	20111209	PAID	COMPLETE			AON RISK SERVICES NORTHEAST INC	$2,479.00	1	6F	761	C04MK220	RGOCA		IP	MKAA 0 $2,479.00	100

65340500000	5353P		20111122	20111230	PAID	COMPLETE	2259600	4	EASTMOUNT ENVIRONMENTAL SERV	$950.00	1	6F	761	C04MK220	RGOCA				$950.00	100
926140500000		11464	20111123	20111209	PAID	COMPLETE			STATE OF NEW HAMPSHIRE	$6,750.61	2	6F	760	C04MK220	RGOCA		OC	MKAA	0	$2,190.61	100
280930500000		26604	20111125	20111213	PAID	COMPLETE	2252299		COMPLIANCE MANAGEMENT LLC	$1,680.00	1	6F	761	C04MK220	RGOCA		KL			$1,680.00	100
465540500000	E2185437		20111125	20120104	PAID	COMPLETE	2214695	10	SECURITAS SECURITY SERVICES USA INC	$1,618.20	1	6F	761	C04MK220	RGOCR		OC			$1,618.20	100
422830500000		269704	20111126	20120103	PAID	COMPLETE	2200226	10	COMENSURA INC	$1,522.59	14	6F	760	C04MK220	RGOCA		KL			$81.90	100
422830500000		269704	20111126	20120103	PAID	COMPLETE	2200226	10	COMENSURA INC	$1,522.59	33	6F	760	C04MK220	RGOCA		KL			$30.40	100
422830500000		269704	20111126	20120103	PAID	COMPLETE	2200226	10	COMENSURA INC	$1,522.59	49	6F	760	C04MK220	RGOCA		KL			$23.31	100
422830500000		269704	20111126	20120103	PAID	COMPLETE	2200226	10	COMENSURA INC	$1,522.59	124	6F	761	C04MK220	RGOCA		KL			$13.00	100
422830500000		269704	20111126	20120103	PAID	COMPLETE	2200226	10	COMENSURA INC	$1,522.59	126	6F	761	C04MK220	RGOCA		KL			$9.75	100
612830500000		269703	20111126	20120103	PAID	COMPLETE	2200226	10	COMENSURA INC	$67,667.91	14	6F	760	C04MK220	RGOCA		KL			$3,640.00	100
612830500000		269703	20111126	20120103	PAID	COMPLETE	2200226	10	COMENSURA INC	$67,667.91	33	6F	760	C04MK220	RGOCA		KL			$1,351.25	100
612830500000		269703	20111126	20120103	PAID	COMPLETE	2200226	10	COMENSURA INC	$67,667.91	50	6F	760	C04MK220	RGOCA		KL			$1,036.16	100
612830500000		269703	20111126	20120103	PAID	COMPLETE	2200226	10	COMENSURA INC	$67,667.91	135	6F	761	C04MK220	RGOCA		KL			$577.60	100
612830500000		269703	20111126	20120103	PAID	COMPLETE	2200226	10	COMENSURA INC	$67,667.91	137	6F	761	C04MK220	RGOCA		KL			$433.20	100
741540500000		86694	20111128	20120103	PAID	COMPLETE	2262514		PAGE STREET STORAGE LEASING LLC	$105.00	1	6F	761	C04MK220	RGOCA					$105.00	100
843840500000	14-989		20111128	20120104	PAID	COMPLETE	2251868		R W BECK INC	$18,359.05	1	6F	761	C04MK220	RGOCA		OC			$61.05	0.332534
843840500000	14-989		20111128	20120104	PAID	COMPLETE	2251868		R W BECK INC	$18,359.05	1	6F	761	C04MK220	RGOCA		KL			$18,298.00	99.667466
165540500000		86732	20111129	20120104	PAID	COMPLETE	2262514		PAGE STREET STORAGE LEASING LLC	$105.00	1	6F	761	C04MK220	RGOCA					$105.00	100
947140500000		11	20111130	20120119	PAID	COMPLETE	2256927		GEORGE R CAIRNS AND SONS INC	$561,017.82	1	6F	761	C04MK220	RGOCA	SF1	KL			$538,301.82	95.950931
8540500000	108888-02		20111130	20120106	PAID	COMPLETE	2262476		STRUCTURAL PRESERV SYSTEMS LLC	$46,759.50	1	6F	761	C04MK220	RGOCR	STK	KL			$46,759.50	100
526740500000		127908	20111202	20120104	PAID	COMPLETE	2248256		MOBILE MEDICAL CORP	$15,193.00	1	6F	761	C04MK220	RGOCA		KL			$15,193.00	100
943350500000	E2192352		20111202	20120111	PAID	COMPLETE	2214695	10	SECURITAS SECURITY SERVICES USA INC	$1,768.78	1	6F	761	C04MK220	RGOCR		OC			$1,768.78	100
491640500000		269742	20111203	20120105	PAID	COMPLETE	2200226	10	COMENSURA INC	$1,472.82	27	6F	760	C04MK220	RGOCA		KL			$60.21	100
491640500000		269742	20111203	20120105	PAID	COMPLETE	2200226	10	COMENSURA INC	$1,472.82	36	6F	760	C04MK220	RGOCA		KL			$23.31	100
981640500000		269741	20111203	20120105	PAID	COMPLETE	2200226	10	COMENSURA INC	$65,458.92	29	6F	760	C04MK220	RGOCA		KL			$556.36	100
981640500000		269741	20111203	20120105	PAID	COMPLETE	2200226	10	COMENSURA INC	$65,458.92	30	6F	760	C04MK220	RGOCA		KL			$2,119.60	100
981640500000		269741	20111203	20120105	PAID	COMPLETE	2200226	10	COMENSURA INC	$65,458.92	39	6F	760	C04MK220	RGOCA		KL			$1,036.16	100
16740500000		26969	20111203	20111220	PAID	COMPLETE	2252299		COMPLIANCE MANAGEMENT LLC	$2,310.00	1	6F	761	C04MK220	RGOCA		KL			$2,310.00	100
702821500000	MRMCK-2011-012		20111205	20120227	PAID	COMPLETE	2222187	23	JANUS MANAGEMENT ASSOCIATES	$17,764.26	1	6F	56	C04MK220	RGOCA		LS			$17,764.26	100
829450500000	5-998-00083		20111206	20111228	PAID	COMPLETE	2256366		FEDERAL EXPRESS CORP	$17.47	1	6F	761	C04MK220	RGOCA		OC			$17.47	100
578360500000		2011120376	20111206	20111221	PAID	COMPLETE	2233443	16	MCLANE GRAF RAULERSON &	$3,075.00	1	6F	56	C04MK220	RGOCA		LS			$3,075.00	100
334450500000		214304	20111208	20120111	PAID	COMPLETE	2239035	881	CAREY WIPER & SUPPLY CO	$70.13	1	6F	761	C04MK220	RGOCA		MX			$18.23	100
334450500000		214304	20111208	20120111	PAID	COMPLETE	2239035	881	CAREY WIPER & SUPPLY CO	$70.13	2	6F	761	C04MK220	RGOCA		MX			$51.90	100
410360500000		138884	20111209	20120202	PAID	COMPLETE	2247576		CCB INC	$72,642.13	1	6F	761	C04MK220	RGOCA		KL			$72,642.13	100
778370500000	14-1038		20111209	20120126	PAID	COMPLETE	2251868		R W BECK INC	$6,846.00	1	6F	761	C04MK220	RGOCA		KL			$6,846.00	100
996260500000	E2198010		20111209	20120118	PAID	COMPLETE	2214695	10	SECURITAS SECURITY SERVICES USA INC	$1,975.20	1	6F	761	C04MK220	RGOCR		OC			$1,975.20	100
90550500000		269971	20111210	20120112	PAID	COMPLETE	2200226	10	COMENSURA INC	$1,382.30	11	6F	760	C04MK220	RGOCA		KL			$81.90	100
90550500000		269971	20111210	20120112	PAID	COMPLETE	2200226	10	COMENSURA INC	$1,382.30	12	6F	760	C04MK220	RGOCA		KL			$81.90	100
90550500000		269971	20111210	20120112	PAID	COMPLETE	2200226	10	COMENSURA INC	$1,382.30	27	6F	760	C04MK220	RGOCA		KL			$27.42	100
90550500000		269971	20111210	20120112	PAID	COMPLETE	2200226	10	COMENSURA INC	$1,382.30	33	6F	760	C04MK220	RGOCA		KL			$34.97	100
90550500000		269971	20111210	20120112	PAID	COMPLETE	2200226	10	COMENSURA INC	$1,382.30	114	6F	761	C04MK220	RGOCA		KL			$13.00	100
580550500000		269970	20111210	20120112	PAID	COMPLETE	2200226	10	COMENSURA INC	$61,431.76	12	6F	760	C04MK220	RGOCA		KL			$3,640.00	100
580550500000		269970	20111210	20120112	PAID	COMPLETE	2200226	10	COMENSURA INC	$61,431.76	13	6F	760	C04MK220	RGOCA		KL			$3,640.00	100
580550500000		269970	20111210	20120112	PAID	COMPLETE	2200226	10	COMENSURA INC	$61,431.76	28	6F	760	C04MK220	RGOCA		KL			$1,218.77	100
580550500000		269970	20111210	20120112	PAID	COMPLETE	2200226	10	COMENSURA INC	$61,431.76	34	6F	760	C04MK220	RGOCA		KL			$1,554.24	100
580550500000		269970	20111210	20120112	PAID	COMPLETE	2200226	10	COMENSURA INC	$61,431.76	122	6F	761	C04MK220	RGOCA		KL			$577.60	100
535450500000		27699	20111210	20111227	PAID	COMPLETE	2252299		COMPLIANCE MANAGEMENT LLC	$2,345.00	1	6F	761	C04MK220	RGOCA		KL			$2,345.00	100
572940500000		3165588322	20111210	20120111	PAID	COMPLETE	2252152	9681	STAPLES INC	$49.98	1	6F	761	C04MK220	RGOCA					$3.96	100
572940500000		3165588322	20111210	20120111	PAID	COMPLETE	2252152	9681	STAPLES INC	$49.98	2	6F	761	C04MK220	RGOCA					$11.70	100
572940500000		3165588322	20111210	20120111	PAID	COMPLETE	2252152	9681	STAPLES INC	$49.98	3	6F	761	C04MK220	RGOCA					$4.08	100
572940500000		3165588322	20111210	20120111	PAID	COMPLETE	2252152	9681	STAPLES INC	$49.98	4	6F	761	C04MK220	RGOCA					$6.05	100
572940500000		3165588322	20111210	20120111	PAID	COMPLETE	2252152	9681	STAPLES INC	$49.98	5	6F	761	C04MK220	RGOCA					$12.08	100
572940500000		3165588322	20111210	20120111	PAID	COMPLETE	2252152	9681	STAPLES INC	$49.98	6	6F	761	C04MK220	RGOCA					$12.11	100
625650500000		31018	20111212	20120117	PAID	COMPLETE	2250102		CAVANAUGH TOCCI ASSOC INC	$440.00	1	6F	761	C04MK220	RGOCA		KL			$440.00	100
950360500000		96052603	20111214	20120202	PAID	COMPLETE	2247513		SIEMENS POWER GENERATION INC	$485,116.50	1	6F	761	C04MK220	RGOCA		KL			$485,116.50	100
214460500000	108888-03		20111214	20120119	PAID	COMPLETE	2262476		STRUCTURAL PRESERV SYSTEMS LLC	$46,759.50	1	6F	761	C04MK220	RGOCR	STK	KL			$46,759.50	100
478460500000		87708	20111215	20120206	PAID	COMPLETE	2250144		DEARBORN MID-WEST CONVEYOR COMPANY	$401,981.00	1	6F	761	C04MK220	RGOCA		KL			$401,981.00	100
115270500000	E2202841		20111216	20120123	PAID	COMPLETE	2214695	10	SECURITAS SECURITY SERVICES USA INC	$1,975.20	1	6F	761	C04MK220	RGOCR		OC			$1,975.20	100
600360500000		96052693	20111216	20120202	PAID	COMPLETE	2247513		SIEMENS POWER GENERATION INC	$940,576.70	1	6F	761	C04MK220	RGOCA		KL			$940,576.70	100
596270500000		81520	20111216	20120221	PAID	COMPLETE	2240832	2	TF MORAN INC	$4,235.03	1	6F	761	C04MK220	RGOCA	PERMI	KL			$3,211.50	75.831812
596270500000		81520	20111216	20120221	PAID	COMPLETE	2240832	2	TF MORAN INC	$4,235.03	1	6F	761	C04MK220	RGOCA	PERMI	FO			$902.75	21.31626
596270500000		81520	20111216	20120221	PAID	COMPLETE	2240832	2	TF MORAN INC	$4,235.03	1	6F	761	C04MK220	RGOCA	PERMI	OC			$120.78	2.851928
107270500000		81527	20111216	20120123	PAID	COMPLETE	2248213		TF MORAN INC	$3,617.20	1	6F	761	C04MK220	RGOCA		KL			$3,617.20	100

571960500000		270218	20111217	20120125	PAID	COMPLETE	2200226	10	COMENSURA INC	$84,275.69	42	6F	760	C04MK220	RGOCA		KL	$2,119.60	100
571960500000		270218	20111217	20120125	PAID	COMPLETE	2200226	10	COMENSURA INC	$84,275.69	52	6F	760	C04MK220	RGOCA		KL	$1,036.16	100
571960500000		270218	20111217	20120125	PAID	COMPLETE	2200226	10	COMENSURA INC	$84,275.69	150	6F	761	C04MK220	RGOCA		KL	$577.60	100
691960500000		270219	20111217	20120125	PAID	COMPLETE	2200226	10	COMENSURA INC	$1,896.26	41	6F	760	C04MK220	RGOCA		KL	$47.69	100
691960500000		270219	20111217	20120125	PAID	COMPLETE	2200226	10	COMENSURA INC	$1,896.26	51	6F	760	C04MK220	RGOCA		KL	$23.31	100
691960500000		270219	20111217	20120125	PAID	COMPLETE	2200226	10	COMENSURA INC	$1,896.26	138	6F	761	C04MK220	RGOCA		KL	$13.00	100
326260500000		29526	20111217	20120103	PAID	COMPLETE	2252299		COMPLIANCE MANAGEMENT LLC	$2,310.00	1	6F	761	C04MK220	RGOCA		KL	$2,310.00	100
370270500000		29891	20111220	20120111	PAID	COMPLETE	2252299		COMPLIANCE MANAGEMENT LLC	$1,120.00	1	6F	761	C04MK220	RGOCA		KL	$1,120.00	100
149860500000		37029227590100200000	20111221	20120103	PAID	COMPLETE	2248294	9	AMERICAN EXPRESS TRAVEL	$29,486.22	136	6F	760	C04MK220	RGOCA		MX	$207.54	100
24960500000		1418155	20111222	20120130	PAID	COMPLETE	2247849		URS ENERGY & CONSTRUCTION INC	$533,039.34	1	6F	761	C04MK220	RGOCA		KL	$533,039.34	100
248870500000	E2208940		20111223	20120202	PAID	COMPLETE	2214695	10	SECURITAS SECURITY SERVICES USA INC	$1,975.20	1	6F	761	C04MK220	RGOCR		OC	$1,975.20	100
892270500000	108888-04		20111223	20120126	PAID	COMPLETE	2262476		STRUCTURAL PRESERV SYSTEMS LLC	$65,463.30	1	6F	761	C04MK220	RGOCR	STK	KL	$65,463.30	100
75960500000		270452	20111224	20120127	PAID	COMPLETE	2200226	10	COMENSURA INC	$61,354.16	5	6F	760	C04MK220	RGOCA		KL	$3,640.00	100
75960500000		270452	20111224	20120127	PAID	COMPLETE	2200226	10	COMENSURA INC	$61,354.16	6	6F	760	C04MK220	RGOCA		KL	$3,640.00	100
75960500000		270452	20111224	20120127	PAID	COMPLETE	2200226	10	COMENSURA INC	$61,354.16	29	6F	760	C04MK220	RGOCA		KL	$1,987.13	100
75960500000		270452	20111224	20120127	PAID	COMPLETE	2200226	10	COMENSURA INC	$61,354.16	33	6F	760	C04MK220	RGOCA		KL	$1,554.24	100
75960500000		270452	20111224	20120127	PAID	COMPLETE	2200226	10	COMENSURA INC	$61,354.16	107	6F	761	C04MK220	RGOCA		KL	$577.60	100
575960500000		270453	20111224	20120127	PAID	COMPLETE	2200226	10	COMENSURA INC	$1,380.54	4	6F	760	C04MK220	RGOCA		KL	$81.90	100
575960500000		270453	20111224	20120127	PAID	COMPLETE	2200226	10	COMENSURA INC	$1,380.54	5	6F	760	C04MK220	RGOCA		KL	$81.90	100
575960500000		270453	20111224	20120127	PAID	COMPLETE	2200226	10	COMENSURA INC	$1,380.54	26	6F	760	C04MK220	RGOCA		KL	$44.71	100
575960500000		270453	20111224	20120127	PAID	COMPLETE	2200226	10	COMENSURA INC	$1,380.54	30	6F	760	C04MK220	RGOCA		KL	$34.97	100
575960500000		270453	20111224	20120127	PAID	COMPLETE	2200226	10	COMENSURA INC	$1,380.54	99	6F	761	C04MK220	RGOCA		KL	$13.00	100
91760500000		3166225132	20111224	20120125	PAID	COMPLETE	2252152	9953	STAPLES INC	$68.14	1	6F	761	C04MK220	RGOCA			$3.30	100
91760500000		3166225132	20111224	20120125	PAID	COMPLETE	2252152	9953	STAPLES INC	$68.14	2	6F	761	C04MK220	RGOCA			$1.83	100
91760500000		3166225132	20111224	20120125	PAID	COMPLETE	2252152	9953	STAPLES INC	$68.14	3	6F	761	C04MK220	RGOCA			$2.72	100
91760500000		3166225132	20111224	20120125	PAID	COMPLETE	2252152	9953	STAPLES INC	$68.14	4	6F	761	C04MK220	RGOCA			$3.08	100
91760500000		3166225132	20111224	20120125	PAID	COMPLETE	2252152	9953	STAPLES INC	$68.14	5	6F	761	C04MK220	RGOCA			$17.60	100
91760500000		3166225132	20111224	20120125	PAID	COMPLETE	2252152	9953	STAPLES INC	$68.14	6	6F	761	C04MK220	RGOCA			$5.80	100
91760500000		3166225132	20111224	20120125	PAID	COMPLETE	2252152	9953	STAPLES INC	$68.14	7	6F	761	C04MK220	RGOCA			$7.58	100
91760500000		3166225132	20111224	20120125	PAID	COMPLETE	2252152	9953	STAPLES INC	$68.14	8	6F	761	C04MK220	RGOCA			$7.68	100
91760500000		3166225132	20111224	20120125	PAID	COMPLETE	2252152	9953	STAPLES INC	$68.14	9	6F	761	C04MK220	RGOCA			$18.55	100
423470500000		11471	20111227	20120106	PAID	COMPLETE			STATE OF NEW HAMPSHIRE	$5,385.00	2	6F	760	C04MK220	RGOCA		FO	$3,675.00	100
561970500000		87700	20111228	20120202	PAID	COMPLETE	2262514		PAGE STREET STORAGE LEASING LLC	$105.00	1	6F	761	C04MK220	RGOCA			$105.00	100
744960500000		842462	20111229	20120109	PAID	COMPLETE	2248825	17	ATLANTIC CONTRACTING &	$9,784.48	1	6F	761	C04MK220	RGOCA		KL	$3,842.16	38.875235
363840500000		9036585	20111229	20120104	PAID	COMPLETE	2252543		EMERSON PROCESS MANAGEMENT	$11,327.70	1	6F	761	C04MK220	RGOCA		MX	$11,327.70	100
176870500000		87735	20111229	20120206	PAID	COMPLETE	2262514		PAGE STREET STORAGE LEASING LLC	$105.00	1	6F	761	C04MK220	RGOCA			$105.00	100
378870500000		11104	20111229	20120206	PAID	COMPLETE	2247520		UDELSMAN ASSOCIATES	$2,893.75	1	6F	761	C04MK220	RGOCA		KL	$2,893.75	100
249180500000		30621	20111230	20120124	PAID	COMPLETE	2252299		COMPLIANCE MANAGEMENT LLC	$560.00	1	6F	761	C04MK220	RGOCA		KL	$560.00	100
903080500000	E2212526		20111230	20120208	PAID	COMPLETE	2214695	10	SECURITAS SECURITY SERVICES USA INC	$1,344.60	1	6F	761	C04MK220	RGOCR		OC	$1,344.60	100
852680500000	CEMS-2768		20111231	20120301	PAID	COMPLETE	2251761		CEMTEK ENVIRONMENTAL INC	$36,091.25	1	6F	761	C04MK220	RGOCA		KL	$36,091.25	100
102470500000		270684	20111231	20120203	PAID	COMPLETE	2200226	10	COMENSURA INC	$52,776.60	11	6F	760	C04MK220	RGOCA		KL	$3,640.00	100
102470500000		270684	20111231	20120203	PAID	COMPLETE	2200226	10	COMENSURA INC	$52,776.60	21	6F	760	C04MK220	RGOCA		KL	$1,271.76	100
102470500000		270684	20111231	20120203	PAID	COMPLETE	2200226	10	COMENSURA INC	$52,776.60	25	6F	760	C04MK220	RGOCA		KL	$518.08	100
812470500000		270685	20111231	20120203	PAID	COMPLETE	2200226	10	COMENSURA INC	$1,187.51	11	6F	760	C04MK220	RGOCA		KL	$81.90	100
812470500000		270685	20111231	20120203	PAID	COMPLETE	2200226	10	COMENSURA INC	$1,187.51	21	6F	760	C04MK220	RGOCA		KL	$28.61	100
812470500000		270685	20111231	20120203	PAID	COMPLETE	2200226	10	COMENSURA INC	$1,187.51	25	6F	760	C04MK220	RGOCA		KL	$11.66	100
507470500000		12	20111231	20120221	PAID	COMPLETE	2256927		GEORGE R CAIRNS AND SONS INC	$367,334.85	1	6F	761	C04MK220	RGOCA	SF1	KL	$354,293.85	96.449833
12821500000	MRMCK-2012-001		20120103	20120227	PAID	COMPLETE	2222187	23	JANUS MANAGEMENT ASSOCIATES	$16,246.91	1	6F	56	C04MK220	RGOCA		LS	$16,246.91	100
132080500000		9037149	20120104	20120208	PAID	COMPLETE	2252543		EMERSON PROCESS MANAGEMENT	$23,782.00	1	6F	761	C04MK220	RGOCA		MX	$23,782.00	100
204080500000	0335827-IN		20120104	20120208	PAID	COMPLETE	2263554		R & S SALES CO INC	$5,150.00	1	6F	761	C04MK220	RGOCA			$3,000.00	100
204080500000	0335827-IN		20120104	20120208	PAID	COMPLETE	2263554		R & S SALES CO INC	$5,150.00	9998	6F	761	C04MK220	RGOCA			$2,150.00	100
867080500000		8404	20120104	20120208	PAID	COMPLETE	2252252		STREAMLINE MAINTENANCE GROUP LLC	$3,029.57	1	6F	761	C04MK220	RGOCR		OC	$454.44	15
200280500000	14-1128		20120105	20120208	PAID	COMPLETE	2251868		R W BECK INC	$210.00	1	6F	761	C04MK220	RGOCA		KL	$210.00	100
568480500000	E2221469		20120106	20120213	PAID	COMPLETE	2214695	10	SECURITAS SECURITY SERVICES USA INC	$1,443.85	1	6F	761	C04MK220	RGOCR		OC	$1,443.85	100
482180500000		270920	20120107	20120209	PAID	COMPLETE	2200226	10	COMENSURA INC	$45,349.69	10	6F	760	C04MK220	RGOCA		KL	$3,640.00	100
482180500000		270920	20120107	20120209	PAID	COMPLETE	2200226	10	COMENSURA INC	$45,349.69	14	6F	760	C04MK220	RGOCA		KL	$1,775.17	100
482180500000		270920	20120107	20120209	PAID	COMPLETE	2200226	10	COMENSURA INC	$45,349.69	23	6F	760	C04MK220	RGOCA		KL	$777.12	100
482180500000		270920	20120107	20120209	PAID	COMPLETE	2200226	10	COMENSURA INC	$45,349.69	100	6F	761	C04MK220	RGOCA		KL	$519.84	100
482180500000		270920	20120107	20120209	PAID	COMPLETE	2200226	10	COMENSURA INC	$45,349.69	102	6F	761	C04MK220	RGOCA		KL	$462.08	100
982180500000		270921	20120107	20120209	PAID	COMPLETE	2200226	10	COMENSURA INC	$1,020.40	10	6F	760	C04MK220	RGOCA		KL	$81.90	100
982180500000		270921	20120107	20120209	PAID	COMPLETE	2200226	10	COMENSURA INC	$1,020.40	14	6F	760	C04MK220	RGOCA		KL	$39.94	100
982180500000		270921	20120107	20120209	PAID	COMPLETE	2200226	10	COMENSURA INC	$1,020.40	23	6F	760	C04MK220	RGOCA		KL	$17.49	100
982180500000		270921	20120107	20120209	PAID	COMPLETE	2200226	10	COMENSURA INC	$1,020.40	96	6F	761	C04MK220	RGOCA		KL	$11.70	100

982180500000		270921	20120107	20120209	PAID	COMPLETE	2200226	10	COMENSURA INC	$1,020.40	98	6F	761	C04MK220	RGOCA		KL		$10.40	100
299280500000		30987	20120107	20120126	PAID	COMPLETE	2252299		COMPLIANCE MANAGEMENT LLC	$1,715.00	1	6F	761	C04MK220	RGOCA		KL		$1,715.00	100
949690500000		4520920	20120109	20120224	PAID	COMPLETE	2249003		GFS BUILDING MAINTENANCE INC	$880.00	1	6F	761	C04MK220	RGOCA		OC		$880.00	100
871480500000		2012010224	20120109	20120113	PAID	COMPLETE	2233443	16	MCLANE GRAF RAULERSON &	$4,697.50	1	6F	56	C04MK220	RGOCA		LS		$4,697.50	100
442680500000		11112	20120111	20120215	PAID	COMPLETE	2248256		MOBILE MEDICAL CORP	$11,069.00	1	6F	761	C04MK220	RGOCA		KL		$11,069.00	100
809280500000		843073	20120112	20120123	PAID	COMPLETE	2248825	17	ATLANTIC CONTRACTING &	$7,555.31	1	6F	761	C04MK220	RGOCA		KL		$972.83	12.747342
524980500000		139018	20120112	20120302	PAID	COMPLETE	2247576		CCB INC	$78,058.96	1	6F	761	C04MK220	RGOCA		KL		$78,058.96	100
850580500000	0BF42		20120112	20120213	PAID	COMPLETE	2150847	580	SOFTWARE HOUSE INTERNATIONAL	$312.30	1	6F	761	C04MK220	RGOCA		SW		$245.30	100
850580500000	0BF42		20120112	20120213	PAID	COMPLETE	2150847	580	SOFTWARE HOUSE INTERNATIONAL	$312.30	2	6F	761	C04MK220	RGOCA		SW		$67.00	100
392790500000	CEMS-2775		20120113	20120312	PAID	COMPLETE	2251761		CEMTEK ENVIRONMENTAL INC	$56,000.00	1	6F	761	C04MK220	RGOCA		KL		$56,000.00	100
224290500000	E2225540		20120113	20120221	PAID	COMPLETE	2214695	10	SECURITAS SECURITY SERVICES USA INC	$2,002.94	1	6F	761	C04MK220	RGOCA		OC		$2,002.94	100
324090500000		271157	20120114	20120217	PAID	COMPLETE	2200226	10	COMENSURA INC	$1,154.38	9	6F	760	C04MK220	RGOCA		KL		$81.90	100
324090500000		271157	20120114	20120217	PAID	COMPLETE	2200226	10	COMENSURA INC	$1,154.38	12	6F	760	C04MK220	RGOCA		KL		$67.36	100
324090500000		271157	20120114	20120217	PAID	COMPLETE	2200226	10	COMENSURA INC	$1,154.38	13	6F	760	C04MK220	RGOCA		KL		$17.86	100
324090500000		271157	20120114	20120217	PAID	COMPLETE	2200226	10	COMENSURA INC	$1,154.38	18	6F	760	C04MK220	RGOCA		KL		$23.31	100
324090500000		271157	20120114	20120217	PAID	COMPLETE	2200226	10	COMENSURA INC	$1,154.38	100	6F	761	C04MK220	RGOCA		KL		$11.70	100
324090500000		271157	20120114	20120217	PAID	COMPLETE	2200226	10	COMENSURA INC	$1,154.38	102	6F	761	C04MK220	RGOCA		KL		$13.00	100
804090500000		271156	20120114	20120217	PAID	COMPLETE	2200226	10	COMENSURA INC	$51,304.52	9	6F	760	C04MK220	RGOCA		KL		$3,640.00	100
804090500000		271156	20120114	20120217	PAID	COMPLETE	2200226	10	COMENSURA INC	$51,304.52	12	6F	760	C04MK220	RGOCA		KL		$793.80	100
804090500000		271156	20120114	20120217	PAID	COMPLETE	2200226	10	COMENSURA INC	$51,304.52	13	6F	760	C04MK220	RGOCA		KL		$874.28	100
804090500000		271156	20120114	20120217	PAID	COMPLETE	2200226	10	COMENSURA INC	$51,304.52	14	6F	760	C04MK220	RGOCA		KL		$2,119.60	100
804090500000		271156	20120114	20120217	PAID	COMPLETE	2200226	10	COMENSURA INC	$51,304.52	19	6F	760	C04MK220	RGOCA		KL		$1,036.16	100
804090500000		271156	20120114	20120217	PAID	COMPLETE	2200226	10	COMENSURA INC	$51,304.52	106	6F	761	C04MK220	RGOCA		KL		$519.84	100
804090500000		271156	20120114	20120217	PAID	COMPLETE	2200226	10	COMENSURA INC	$51,304.52	108	6F	761	C04MK220	RGOCA		KL		$577.60	100
575980500000		31352	20120114	20120201	PAID	COMPLETE	2252299		COMPLIANCE MANAGEMENT LLC	$2,345.00	1	6F	761	C04MK220	RGOCA		KL		$2,345.00	100
573811500000	A-336451		20120116	20120316	PAID	COMPLETE	2264144		DAVES SEPTIC SERVICE INC	$1,416.00	1	6F	761	C04MK220	RGOCA		RI		$1,416.00	100
612190500000	5376F		20120116	20120221	PAID	COMPLETE	2259600	4	EASTMOUNT ENVIRONMENTAL SERV	$5,850.00	1	6F	761	C04MK220	RGOCA				$5,850.00	100
103290500000		81651	20120116	20120221	PAID	COMPLETE	2249914		TF MORAN INC	$467.50	1	6F	761	C04MK220	RGOCA		KL		$467.50	100
625790500000	1746104-2265-4		20120116	20120227	PAID	COMPLETE	2264067		WASTE MANAGEMENT	$524.34	1	6F	761	C04MK220	RGOCA		RI		$524.34	100
797780500000		843231	20120117	20120127	PAID	COMPLETE	2248825	17	ATLANTIC CONTRACTING &	$10,178.59	1	6F	761	C04MK220	RGOCA		KL		$5,122.88	49.826678
641141500000		2091	20120117	20120319	PAID	COMPLETE	2262394		RIVIERA FINANCE	$119,831.00	1	6F	761	C04MK220	RGOCA		KL		$119,831.00	100
792290500000		81692	20120117	20120320	PAID	COMPLETE	2240832	2	TF MORAN INC	$2,048.95	1	6F	761	C04MK220	RGOCA	PERMI	OC		$61.80	3.016179
792290500000		81692	20120117	20120320	PAID	COMPLETE	2240832	2	TF MORAN INC	$2,048.95	1	6F	761	C04MK220	RGOCA	PERMI	KL		$1,980.25	96.647063
792290500000		81692	20120117	20120320	PAID	COMPLETE	2240832	2	TF MORAN INC	$2,048.95	1	6F	761	C04MK220	RGOCA	PERMI	FO		$6.90	0.336758
692290500000		81693	20120117	20120221	PAID	COMPLETE	2248213		TF MORAN INC	$3,959.84	1	6F	761	C04MK220	RGOCA		KL		$3,959.84	100
689390500000		8436	20120118	20120222	PAID	COMPLETE	2252252		STREAMLINE MAINTENANCE GROUP LLC	$4,715.00	1	6F	761	C04MK220	RGOCA		OC		$707.25	15
874790500000		32082	20120120	20120210	PAID	COMPLETE	2252299		COMPLIANCE MANAGEMENT LLC	$2,450.00	1	6F	761	C04MK220	RGOCA		KL		$2,450.00	100
654790500000	E2232783		20120120	20120227	PAID	COMPLETE	2214695	10	SECURITAS SECURITY SERVICES USA INC	$2,002.94	1	6F	761	C04MK220	RGOCA		OC		$2,002.94	100
221490500000		96053563	20120120	20120308	PAID	COMPLETE	2247513		SIEMENS POWER GENERATION INC	$4,758,804.00	1	6F	761	C04MK220	RGOCA		KL		$4,758,804.00	100
175790500000	1495-24		20120120	20120312	PAID	COMPLETE	2250142		SIEMENS WATER TECHNOLOGIES	$772,628.14	1	6F	761	C04MK220	RGOCA		KL		$28,348.14	3.669054
23690500000		271391	20120121	20120223	PAID	COMPLETE	2200226	10	COMENSURA INC	$43,186.66	17	6F	760	C04MK220	RGOCA		KL		$119.22	100
23690500000		271391	20120121	20120223	PAID	COMPLETE	2200226	10	COMENSURA INC	$43,186.66	18	6F	760	C04MK220	RGOCA		KL		$2,119.60	100
23690500000		271391	20120121	20120223	PAID	COMPLETE	2200226	10	COMENSURA INC	$43,186.66	19	6F	760	C04MK220	RGOCA		KL		$1,295.20	100
23690500000		271391	20120121	20120223	PAID	COMPLETE	2200226	10	COMENSURA INC	$43,186.66	78	6F	761	C04MK220	RGOCA		KL		$577.60	100
523690500000		271392	20120121	20120223	PAID	COMPLETE	2200226	10	COMENSURA INC	$971.68	17	6F	760	C04MK220	RGOCA		KL		$50.37	100
523690500000		271392	20120121	20120223	PAID	COMPLETE	2200226	10	COMENSURA INC	$971.68	18	6F	760	C04MK220	RGOCA		KL		$29.14	100
523690500000		271392	20120121	20120223	PAID	COMPLETE	2200226	10	COMENSURA INC	$971.68	73	6F	761	C04MK220	RGOCA		KL		$13.00	100
164890500000		37029227590100200000	20120123	20120130	PAID	COMPLETE	2248294	5	AMERICAN EXPRESS TRAVEL	$15,204.40	41	6F	761	C04MK220	RGOCA		MX		$192.00	100
844890500000		37029227590100200000	20120123	20120130	PAID	COMPLETE	2248294	9	AMERICAN EXPRESS TRAVEL	$83,975.02	343	6F	761	C04MK220	RGOCA		MX		$15.00	100
944890500000		37029227590100200000	20120123	20120130	PAID	COMPLETE	2248294	9	AMERICAN EXPRESS TRAVEL	$83,965.65	313	6F	760	C04MK220	RGOCA		MX		$240.89	100
486490500000		843587	20120124	20120203	PAID	COMPLETE	2248825	17	ATLANTIC CONTRACTING &	$6,088.10	1	6F	761	C04MK220	RGOCA		KL		$2,628.80	42.747496
204401500000	NH1214335		20120124	20120305	PAID	COMPLETE	2250558		CLEAN HARBORS	$1,331.60	1	6F	761	C04MK220	RGOCA	LEAK	IT		$53.00	3.900558
204401500000	NH1214335		20120124	20120305	PAID	COMPLETE	2250558		CLEAN HARBORS	$1,331.60	1	6F	761	C04MK220	RGOCA	LEAK	MX		$63.00	4.636512
204401500000	NH1214335		20120124	20120305	PAID	COMPLETE	2250558		CLEAN HARBORS	$1,331.60	1	6F	761	C04MK220	RGOCA	LEAK	RI		$372.78	27.434905
204401500000	NH1214335		20120124	20120305	PAID	COMPLETE	2250558		CLEAN HARBORS	$1,331.60	1	6F	761	C04MK220	RGOCA	LEAK	KL		$870.00	64.028025
804121500000		11475	20120124	20120224	PAID	COMPLETE			STATE OF NEW HAMPSHIRE	$7,110.48	2	6F	760	C04MK220	RGOCA		OC	MKAA	0 $6,038.33	100
861790500000		1420873	20120124	20120224	PAID	COMPLETE	2247849		URS ENERGY & CONSTRUCTION INC	$315,094.91	1	6F	761	C04MK220	RGOCA		KL		$315,094.91	100
781201500000		96165030	20120124	20120229	PAID	COMPLETE	2221487	161	WILLIAMS SCOTSMAN INC	$1,279.00	1	6F	761	C04MK220	RGOCA		RI		$1,279.00	100
28501500000		32448	20120127	20120221	PAID	COMPLETE	2252299		COMPLIANCE MANAGEMENT LLC	$1,715.00	1	6F	761	C04MK220	RGOCA		KL		$1,715.00	100
702401500000	E2237418		20120127	20120305	PAID	COMPLETE	2214695	10	SECURITAS SECURITY SERVICES USA INC	$2,002.94	1	6F	761	C04MK220	RGOCA		OC		$2,002.94	100
269401500000		271809	20120128	20120305	PAID	COMPLETE	2200226	10	COMENSURA INC	$53,255.51	11	6F	760	C04MK220	RGOCA		KL		$3,640.00	100
269401500000		271809	20120128	20120305	PAID	COMPLETE	2200226	10	COMENSURA INC	$53,255.51	12	6F	760	C04MK220	RGOCA		KL		$3,640.00	100
269401500000		271809	20120128	20120305	PAID	COMPLETE	2200226	10	COMENSURA INC	$53,255.51	31	6F	760	C04MK220	RGOCA		KL		$1,295.20	100

769401500000		271810	20120128	20120305	PAID	COMPLETE	2200226	10	COMENSURA INC	$1,198.23	10	6F	760	C04MK220	RGOCA		KL	$81.90	100
769401500000		271810	20120128	20120305	PAID	COMPLETE	2200226	10	COMENSURA INC	$1,198.23	11	6F	760	C04MK220	RGOCA		KL	$81.90	100
769401500000		271810	20120128	20120305	PAID	COMPLETE	2200226	10	COMENSURA INC	$1,198.23	30	6F	760	C04MK220	RGOCA		KL	$29.14	100
834301500000		88670	20120128	20120305	PAID	COMPLETE	2262514		PAGE STREET STORAGE LEASING LLC	$105.00	1	6F	761	C04MK220	RGOCA			$105.00	100
934301500000		88705	20120129	20120305	PAID	COMPLETE	2262514		PAGE STREET STORAGE LEASING LLC	$105.00	1	6F	761	C04MK220	RGOCA			$105.00	100
493301500000		6013	20120131	20120305	PAID	COMPLETE	2264220		AMERICAN FENCES INC	$1,992.00	1	6F	761	C04MK220	RGOCA		OC	$1,992.00	100
153411500000	CEMS-2781		20120131	20120329	PAID	COMPLETE	2251761		CEMTEK ENVIRONMENTAL INC	$5,527.10	1	6F	761	C04MK220	RGOCA		KL	$5,527.10	100
833011500000		87940	20120131	20120326	PAID	COMPLETE	2250144		DEARBORN MID-WEST CONVEYOR COMPANY	$125,014.00	1	6F	761	C04MK220	RGOCA		KL	$125,014.00	100
53301500000		13	20120131	20120319	PAID	COMPLETE	2256927		GEORGE R CAIRNS AND SONS INC	$3,662.00	1	6F	761	C04MK220	RGOCA	SF1	KL	$2,804.00	76.57018
599411500000	NH1224001		20120201	20120314	PAID	COMPLETE	2250558		CLEAN HARBORS	$1,290.44	1	6F	761	C04MK220	RGOCA	LEAK	KL	$944.00	71.690032
599411500000	NH1224001		20120201	20120314	PAID	COMPLETE	2250558		CLEAN HARBORS	$1,290.44	1	6F	761	C04MK220	RGOCA	LEAK	RI	$372.78	28.309968
894601500000	2735-82		20120201	20120307	PAID	COMPLETE	2250504	76	O'CONNOR CORP	$8,224.29	1	6F	761	C04MK220	RGOCR		KL	$481.72	5.857284
894601500000	2735-82		20120201	20120307	PAID	COMPLETE	2250504	76	O'CONNOR CORP	$8,224.29	1	6F	761	C04MK220	RGOCA		KL	$1,757.30	21.367194
130921500000	1751308-2265-3		20120201	20120307	PAID	COMPLETE	2264067		WASTE MANAGEMENT	$1,079.19	1	6F	761	C04MK220	RGOCA		RI	$1,079.19	100
429601500000	A-337710		20120202	20120307	PAID	COMPLETE	2264144		DAVES SEPTIC SERVICE INC	$1,656.00	1	6F	761	C04MK220	RGOCA		RI	$1,656.00	100
438601500000		129779	20120202	20120307	PAID	COMPLETE	2248256		MOBILE MEDICAL CORP	$9,166.00	1	6F	761	C04MK220	RGOCA		KL	$9,166.00	100
410111500000	14-1213		20120202	20120312	PAID	COMPLETE	2251868		R W BECK INC	$9,327.05	1	6F	761	C04MK220	RGOCA		KL	$9,327.05	100
144411500000	E2244153		20120203	20120314	PAID	COMPLETE	2214695	10	SECURITAS SECURITY SERVICES USA INC	$2,002.94	1	6F	761	C04MK220	RGOCA		OC	$2,002.94	100
304601500000		8493	20120203	20120307	PAID	COMPLETE	2252252		STREAMLINE MAINTENANCE GROUP LLC	$8,277.80	1	6F	761	C04MK220	RGOCA		OC	$1,241.67	15
619601500000		8494	20120203	20120307	PAID	COMPLETE	2252252		STREAMLINE MAINTENANCE GROUP LLC	$400.00	1	6F	761	C04MK220	RGOCA		OC	$400.00	100
469901500000		271881	20120204	20120308	PAID	COMPLETE	2200226	10	COMENSURA INC	$954.48	73	6F	761	C04MK220	RGOCA		KL	$13.00	100
959901500000		271880	20120204	20120308	PAID	COMPLETE	2200226	10	COMENSURA INC	$42,421.16	81	6F	761	C04MK220	RGOCA		KL	$577.60	100
293601500000		32813	20120204	20120221	PAID	COMPLETE	2252299		COMPLIANCE MANAGEMENT LLC	$2,205.00	1	6F	761	C04MK220	RGOCA		KL	$2,205.00	100
581111500000		31168	20120207	20120312	PAID	COMPLETE	2250102		CAVANAUGH TOCCI ASSOC INC	$3,962.53	1	6F	761	C04MK220	RGOCA		KL	$3,962.53	100
10311500000	5384P		20120207	20120312	PAID	COMPLETE	2259600	4	EASTMOUNT ENVIRONMENTAL SERV	$540.00	1	6F	761	C04MK220	RGOCA			$540.00	100
602821500000		2012020376	20120207	20120227	PAID	COMPLETE	2233443	16	MCLANE GRAF RAULERSON &	$10,457.50	1	6F	56	C04MK220	RGOCA		LS	$10,457.50	100
703811500000		33178	20120210	20120301	PAID	COMPLETE	2252299		COMPLIANCE MANAGEMENT LLC	$2,345.00	1	6F	761	C04MK220	RGOCA		KL	$2,345.00	100
162941500000	MRMCK-2012-002		20120210	20120316	PAID	COMPLETE	2222187	23	JANUS MANAGEMENT ASSOCIATES	$20,484.23	1	6F	56	C04MK220	RGOCA		LS	$20,484.23	100
910121500000	E2250010		20120210	20120319	PAID	COMPLETE	2214695	10	SECURITAS SECURITY SERVICES USA INC	$1,998.98	1	6F	761	C04MK220	RGOCA		OC	$1,998.98	100
425711500000		272118	20120211	20120315	PAID	COMPLETE	2200226	10	COMENSURA INC	$1,312.37	13	6F	760	C04MK220	RGOCA		KL	$81.90	100
425711500000		272118	20120211	20120315	PAID	COMPLETE	2200226	10	COMENSURA INC	$1,312.37	28	6F	760	C04MK220	RGOCA		KL	$34.97	100
425711500000		272118	20120211	20120315	PAID	COMPLETE	2200226	10	COMENSURA INC	$1,312.37	30	6F	760	C04MK220	RGOCA		KL	$23.31	100
425711500000		272118	20120211	20120315	PAID	COMPLETE	2200226	10	COMENSURA INC	$1,312.37	86	6F	761	C04MK220	RGOCA		KL	$13.00	100
425711500000		272118	20120211	20120315	PAID	COMPLETE	2200226	10	COMENSURA INC	$1,312.37	88	6F	761	C04MK220	RGOCA		KL	$13.00	100
915711500000		272117	20120211	20120315	PAID	COMPLETE	2200226	10	COMENSURA INC	$58,324.87	13	6F	760	C04MK220	RGOCA		KL	$3,640.00	100
915711500000		272117	20120211	20120315	PAID	COMPLETE	2200226	10	COMENSURA INC	$58,324.87	29	6F	760	C04MK220	RGOCA		KL	$1,554.24	100
915711500000		272117	20120211	20120315	PAID	COMPLETE	2200226	10	COMENSURA INC	$58,324.87	31	6F	760	C04MK220	RGOCA		KL	$1,036.16	100
915711500000		272117	20120211	20120315	PAID	COMPLETE	2200226	10	COMENSURA INC	$58,324.87	95	6F	761	C04MK220	RGOCA		KL	$577.60	100
915711500000		272117	20120211	20120315	PAID	COMPLETE	2200226	10	COMENSURA INC	$58,324.87	97	6F	761	C04MK220	RGOCA		KL	$577.60	100
505911500000		96199781	20120212	20120319	PAID	COMPLETE	2221487	161	WILLIAMS SCOTSMAN INC	$1,279.00	1	6F	761	C04MK220	RGOCA		RI	$1,279.00	100
578231500000		139165	20120213	20120412	REVIEW	ACCEPTED	2247576		CCB INC	$12,891.30	1	6F	761	C04MK220	RGOCA		KL	$12,891.30	100
780121500000	5389P		20120213	20120319	PAID	COMPLETE	2259600	4	EASTMOUNT ENVIRONMENTAL SERV	$225.00	1	6F	761	C04MK220	RGOCA			$225.00	100
930021500000		1422591	20120213	20120319	PAID	COMPLETE	2247849		URS ENERGY & CONSTRUCTION INC	$242,800.54	1	6F	761	C04MK220	RGOCA		KL	$242,800.54	100
61911500000		844485	20120214	20120224	PAID	COMPLETE	2248825	18	ATLANTIC CONTRACTING &	$7,971.96	1	6F	761	C04MK220	RGOCA		KL	$2,758.08	34.251311
467521500000		81783	20120215	20120423	PAID	COMPLETE	2240832	2	TF MORAN INC	$3,015.84	1	6F	761	C04MK220	RGOCA		KL	$3,015.84	100
667521500000		81790	20120215	20120323	PAID	COMPLETE	2248213		TF MORAN INC	$3,186.00	1	6F	761	C04MK220	RGOCA	SWP	KL	$1,186.00	37.225361
667521500000		81790	20120215	20120323	PAID	COMPLETE	2248213		TF MORAN INC	$3,186.00	1	6F	761	C04MK220	RGOCA	SWP	OC	$2,000.00	62.774639
77521500000		81829	20120216	20120323	PAID	COMPLETE	2249914		TF MORAN INC	$1,364.04	1	6F	761	C04MK220	RGOCA		KL	$53.04	3.888449
77521500000		81829	20120216	20120323	PAID	COMPLETE	2249914		TF MORAN INC	$1,364.04	1	6F	761	C04MK220	RGOCA		KL	$1,311.00	96.111551
50521500000	1751803-2265-3		20120216	20120322	PAID	COMPLETE	2264067		WASTE MANAGEMENT	$1,042.38	1	6F	761	C04MK220	RGOCA		RI	$1,042.38	100
102331500000	E2254362		20120217	20120328	PAID	COMPLETE	2214695	10	SECURITAS SECURITY SERVICES USA INC	$1,998.98	1	6F	761	C04MK220	RGOCA		OC	$1,998.98	100
453521500000		272362	20120218	20120323	PAID	COMPLETE	2200226	10	COMENSURA INC	$726.57	1	6F	760	C04MK220	RGOCA		KL	$81.90	100
943521500000		272361	20120218	20120323	PAID	COMPLETE	2200226	10	COMENSURA INC	$32,291.97	1	6F	760	C04MK220	RGOCA		KL	$3,640.00	100
207221500000		3169579680	20120218	20120321	PAID	COMPLETE	2252152	10797	STAPLES INC	$56.16	1	6F	761	C04MK220	RGOCA			$1.79	100
207221500000		3169579680	20120218	20120321	PAID	COMPLETE	2252152	10797	STAPLES INC	$56.16	2	6F	761	C04MK220	RGOCA			$3.20	100
207221500000		3169579680	20120218	20120321	PAID	COMPLETE	2252152	10797	STAPLES INC	$56.16	3	6F	761	C04MK220	RGOCA			$3.24	100
207221500000		3169579680	20120218	20120321	PAID	COMPLETE	2252152	10797	STAPLES INC	$56.16	4	6F	761	C04MK220	RGOCA			$3.38	100
207221500000		3169579680	20120218	20120321	PAID	COMPLETE	2252152	10797	STAPLES INC	$56.16	5	6F	761	C04MK220	RGOCA			$3.42	100
207221500000		3169579680	20120218	20120321	PAID	COMPLETE	2252152	10797	STAPLES INC	$56.16	6	6F	761	C04MK220	RGOCA			$6.21	100
207221500000		3169579680	20120218	20120321	PAID	COMPLETE	2252152	10797	STAPLES INC	$56.16	7	6F	761	C04MK220	RGOCA			$10.67	100
207221500000		3169579680	20120218	20120321	PAID	COMPLETE	2252152	10797	STAPLES INC	$56.16	8	6F	761	C04MK220	RGOCA			$12.08	100
207221500000		3169579680	20120218	20120321	PAID	COMPLETE	2252152	10797	STAPLES INC	$56.16	9	6F	761	C04MK220	RGOCA			$12.17	100
691331500000	95715246-006		20120220	20120328	PAID	COMPLETE	2255525	1	UNITED RENTALS NORTH AMERICA INC	$1,708.16	1	6F	761	C04MK220	RGOCA		OC	$854.08	50

292721500000	37029227590100200000	20120221	20120301	PAID	COMPLETE	2248294	9	AMERICAN EXPRESS TRAVEL	$88,854.20	214	6F	761	C04MK220	RGOCA	MX			$229.50	100
392721500000	37029227590100200000	20120221	20120301	PAID	COMPLETE	2248294	9	AMERICAN EXPRESS TRAVEL	$111,909.27	387	6F	760	C04MK220	RGOCA	MX			$74.41	100
114721500000	33909	20120221	20120312	PAID	COMPLETE	2252299		COMPLIANCE MANAGEMENT LLC	$1,785.00	1	6F	761	C04MK220	RGOCA	KL			$1,785.00	100
128321500000	844892	20120222	20120305	PAID	COMPLETE	2248825	19	ATLANTIC CONTRACTING &	$11,603.20	1	6F	761	C04MK220	RGOCA	KL			$2,758.08	23.532303
308921500000	18733	20120223	20120328	REVIEW	ACCEPTED	2249844		HAYES PUMP INC	$1,631.08	1	6F	761	C04MK220	RGOCA	MX			$1,623.00	100
308921500000	18733	20120223	20120328	REVIEW	ACCEPTED	2249844		HAYES PUMP INC	$1,631.08	9998	6F	761	C04MK220	RGOCA	MX			$8.08	100
408921500000	18734	20120223	20120328	REVIEW	ACCEPTED	2249844		HAYES PUMP INC	$26,649.36	1	6F	761	C04MK220	RGOCA	MX			$26,541.00	100
408921500000	18734	20120223	20120328	REVIEW	ACCEPTED	2249844		HAYES PUMP INC	$26,649.36	9998	6F	761	C04MK220	RGOCA	MX			$108.36	100
594231500000	IN158361	20120223	20120328	PAID	COMPLETE	2224502	409	NWN CORPORATION	$3,420.00	1	6F	761	C04MK220	RGOCA				$3,420.00	100
463231500000	2735-88	20120223	20120329	PAID	COMPLETE	2250504	103	O'CONNOR CORP	$10,092.62	1	6F	761	C04MK220	RGOCA	KL			$1,072.53	10.626874
29561500000	11481	20120223	20120412	PAID	COMPLETE			STATE OF NEW HAMPSHIRE	$1,200.00	2	6F	760	C04MK220	RGOCA	OC	MKAA	0	$1,000.00	100
589531500000	E2260805	20120224	20120402	PAID	COMPLETE	2214695	10	SECURITAS SECURITY SERVICES USA INC	$1,671.05	1	6F	761	C04MK220	RGOCA	OC			$1,671.05	100
455331500000	272842	20120225	20120402	PAID	COMPLETE	2200226	10	COMENSURA INC	$82,221.59	15	6F	760	C04MK220	RGOCA	KL			$3,640.00	100
455331500000	272842	20120225	20120402	PAID	COMPLETE	2200226	10	COMENSURA INC	$82,221.59	16	6F	760	C04MK220	RGOCA	KL			$3,640.00	100
455331500000	272842	20120225	20120402	PAID	COMPLETE	2200226	10	COMENSURA INC	$82,221.59	57	6F	760	C04MK220	RGOCA	KL			$1,554.24	100
455331500000	272842	20120225	20120402	PAID	COMPLETE	2200226	10	COMENSURA INC	$82,221.59	59	6F	760	C04MK220	RGOCA	KL			$777.12	100
455331500000	272842	20120225	20120402	PAID	COMPLETE	2200226	10	COMENSURA INC	$82,221.59	171	6F	761	C04MK220	RGOCA	KL			$577.60	100
455331500000	272842	20120225	20120402	PAID	COMPLETE	2200226	10	COMENSURA INC	$82,221.59	173	6F	761	C04MK220	RGOCA	KL			$534.28	100
955331500000	272843	20120225	20120402	PAID	COMPLETE	2200226	10	COMENSURA INC	$1,850.04	15	6F	760	C04MK220	RGOCA	KL			$81.90	100
955331500000	272843	20120225	20120402	PAID	COMPLETE	2200226	10	COMENSURA INC	$1,850.04	16	6F	760	C04MK220	RGOCA	KL			$81.90	100
955331500000	272843	20120225	20120402	PAID	COMPLETE	2200226	10	COMENSURA INC	$1,850.04	57	6F	760	C04MK220	RGOCA	KL			$34.97	100
955331500000	272843	20120225	20120402	PAID	COMPLETE	2200226	10	COMENSURA INC	$1,850.04	59	6F	760	C04MK220	RGOCA	KL			$17.49	100
955331500000	272843	20120225	20120402	PAID	COMPLETE	2200226	10	COMENSURA INC	$1,850.04	161	6F	761	C04MK220	RGOCA	KL			$13.00	100
955331500000	272843	20120225	20120402	PAID	COMPLETE	2200226	10	COMENSURA INC	$1,850.04	163	6F	761	C04MK220	RGOCA	KL			$12.02	100
305231500000	34639	20120225	20120313	PAID	COMPLETE	2252299		COMPLIANCE MANAGEMENT LLC	$2,310.00	1	6F	761	C04MK220	RGOCA	KL			$2,310.00	100
146531500000	19024	20120228	20120402	REVIEW	ACCEPTED	2249844		HAYES PUMP INC	$4,917.20	1	6F	761	C04MK220	RGOCA	MX			$4,650.00	100
146531500000	19024	20120228	20120402	REVIEW	ACCEPTED	2249844		HAYES PUMP INC	$4,917.20	9998	6F	761	C04MK220	RGOCA	MX			$267.20	100
775331500000	132083	20120228	20120402	PAID	COMPLETE	2248256		MOBILE MEDICAL CORP	$8,504.00	1	6F	761	C04MK220	RGOCA	KL			$7,904.00	92.944497
775331500000	132083	20120228	20120402	PAID	COMPLETE	2248256		MOBILE MEDICAL CORP	$8,504.00	1	6F	761	C04MK220	RGOCA	OC			$600.00	7.055503
9531500000	89644	20120228	20120402	PAID	COMPLETE	2262514		PAGE STREET STORAGE LEASING LLC	$105.00	1	6F	761	C04MK220	RGOCA				$105.00	100
603351500000	88093	20120229	20120503	APPROVED	ACCEPTED	2250144		DEARBORN MID-WEST CONVEYOR COMPANY	$168,908.00	1	6F	761	C04MK220	RGOCA	KL			$168,908.00	100
22731500000	89680	20120229	20120404	PAID	COMPLETE	2262514		PAGE STREET STORAGE LEASING LLC	$105.00	1	6F	761	C04MK220	RGOCA				$105.00	100
543141500000	8497	20120229	20120409	PAID	COMPLETE	2252252		STREAMLINE MAINTENANCE GROUP LLC	$1,400.00	1	6F	761	C04MK220	RGOCA		OC		$210.00	15
728471500000	1756946-2265-5	20120301	20120413	PAID	COMPLETE	2264067		WASTE MANAGEMENT	$2,122.32	1	6F	761	C04MK220	RGOCA		RI		$2,122.32	100
923181500000	MRMCK-2012-003	20120302	20120419	PAID	COMPLETE	2222187	23	JANUS MANAGEMENT ASSOCIATES	$21,655.28	1	6F	56	C04MK220	RGOCA		LS		$21,655.28	100
528241500000	E2266376	20120302	20120409	PAID	COMPLETE	2214695	10	SECURITAS SECURITY SERVICES USA INC	$2,039.30	1	6F	761	C04MK220	RGOCA		OC		$2,039.30	100
363041500000	272852	20120303	20120405	PAID	COMPLETE	2200226	10	COMENSURA INC	$43,476.32	6	6F	760	C04MK220	RGOCA		KL		$3,640.00	100
363041500000	272852	20120303	20120405	PAID	COMPLETE	2200226	10	COMENSURA INC	$43,476.32	29	6F	760	C04MK220	RGOCA		KL		$777.12	100
363041500000	272852	20120303	20120405	PAID	COMPLETE	2200226	10	COMENSURA INC	$43,476.32	97	6F	761	C04MK220	RGOCA		KL		$577.60	100
963041500000	272853	20120303	20120405	PAID	COMPLETE	2200226	10	COMENSURA INC	$978.25	6	6F	760	C04MK220	RGOCA		KL		$81.90	100
963041500000	272853	20120303	20120405	PAID	COMPLETE	2200226	10	COMENSURA INC	$978.25	29	6F	760	C04MK220	RGOCA		KL		$17.49	100
963041500000	272853	20120303	20120405	PAID	COMPLETE	2200226	10	COMENSURA INC	$978.25	90	6F	761	C04MK220	RGOCA		KL		$13.00	100
565931500000	35004	20120303	20120320	PAID	COMPLETE	2252299		COMPLIANCE MANAGEMENT LLC	$2,240.00	1	6F	761	C04MK220	RGOCA		KL		$2,240.00	100
400041500000	959091270	20120305	20120319	PAID	COMPLETE	2256549	2551	GRAYBAR ELECTRIC CO INC	$531.93	1	6F	761	C04MK220	RGOCA				$537.30	100
623551500000	201203277	20120306	20120321	PAID	COMPLETE	2233443	16	MCLANE GRAF RAULERSON &	$8,991.00	1	6F	56	C04MK220	RGOCA		LS		$8,991.00	100
512641500000	8532	20120308	20120411	PAID	COMPLETE	2252252		STREAMLINE MAINTENANCE GROUP LLC	$6,907.50	1	6F	761	C04MK220	RGOCA		OC		$1,036.12	15
781641500000	31273	20120309	20120411	PAID	COMPLETE	2250102		CAVANAUGH TOCCI ASSOC INC	$3,173.40	1	6F	761	C04MK220	RGOCA		KL		$2,860.00	90.124157
781641500000	31273	20120309	20120411	PAID	COMPLETE	2250102		CAVANAUGH TOCCI ASSOC INC	$3,173.40	1	6F	761	C04MK220	RGOCA		RI		$150.00	4.726792
781641500000	31273	20120309	20120411	PAID	COMPLETE	2250102		CAVANAUGH TOCCI ASSOC INC	$3,173.40	1	6F	761	C04MK220	RGOCA		OC		$163.40	5.149051
391351500000	14-1276	20120309	20120418	PAID	COMPLETE	2251868		R W BECK INC	$5,090.05	1	6F	761	C04MK220	RGOCA		KL		$5,026.00	98.741663
391351500000	14-1276	20120309	20120418	PAID	COMPLETE	2251868		R W BECK INC	$5,090.05	1	6F	761	C04MK220	RGOCA		OC		$64.05	1.258337
733351500000	E2272622	20120309	20120418	PAID	COMPLETE	2214695	10	SECURITAS SECURITY SERVICES USA INC	$1,942.28	1	6F	761	C04MK220	RGOCA		OC		$1,942.28	100
483741500000	273101	20120310	20120412	PAID	COMPLETE	2200226	10	COMENSURA INC	$49,538.09	1	6F	760	C04MK220	RGOCA		KL		$3,640.00	100
983741500000	273102	20120310	20120412	PAID	COMPLETE	2200226	10	COMENSURA INC	$1,114.64	1	6F	760	C04MK220	RGOCA		KL		$81.90	100
541641500000	12-102	20120310	20120327	PAID	COMPLETE	2252299		COMPLIANCE MANAGEMENT LLC	$2,800.00	1	6F	761	C04MK220	RGOCA		KL		$2,800.00	100
273641500000	6707	20120310	20120323	PAID	COMPLETE	2264218		WEAVER BROS CONSTRUCTION CO	$100,436.93	1	6F	761	C04MK220	RGOCA	BMGB	KL		$3,850.00	3.833251
273641500000	6707	20120310	20120323	PAID	COMPLETE	2264218		WEAVER BROS CONSTRUCTION CO	$100,436.93	1	6F	761	C04MK220	RGOCA	BMGB	CE		$2,800.00	2.787819
739841500000	8534	20120312	20120416	PAID	COMPLETE	2252252		STREAMLINE MAINTENANCE GROUP LLC	$484.55	1	6F	761	C04MK220	RGOCA		CE		$72.68	15
105051500000	96252823	20120312	20120416	PAID	COMPLETE	2221487	161	WILLIAMS SCOTSMAN INC	$1,279.00	1	6F	761	C04MK220	RGOCA		RI		$1,279.00	100
698651500000	A-339986	20120313	20120423	PAID	COMPLETE	2264144		DAVES SEPTIC SERVICE INC	$1,656.00	1	6F	761	C04MK220	RGOCA		RI		$1,656.00	100
991351500000	2735-102	20120314	20120418	PAID	COMPLETE	2250504	103	O'CONNOR CORP	$3,721.36	1	6F	761	C04MK220	RGOCA		KL		$1,466.68	39.412473
283651500000	81951	20120314	20120420	PAID	COMPLETE	2249914		TF MORAN INC	$1,873.00	1	6F	761	C04MK220	RGOCA		KL		$1,873.00	100
82351500000	81989	20120315	20120518	APPROVED	ACCEPTED	2240832	2	TF MORAN INC	$5,839.35	1	6F	761	C04MK220	RGOCA	PERMI	OC		$65.28	1.117933

82351500000		81989	20120315	20120518	APPROVED	ACCEPTED	2240832	2	TF MORAN INC	$5,839.35	1	6F	761	C04MK220	RGOCA	PERMI	KL	$4,808.00	82.337931
82351500000		81989	20120315	20120518	APPROVED	ACCEPTED	2240832	2	TF MORAN INC	$5,839.35	1	6F	761	C04MK220	RGOCA	PERMI	FO	$900.57	15.422436
82351500000		81989	20120315	20120518	APPROVED	ACCEPTED	2240832	2	TF MORAN INC	$5,839.35	1	6F	761	C04MK220	RGOCA	PERMI	PS	$19.50	0.333941
483651500000		81987	20120315	20120420	PAID	COMPLETE	2248213		TF MORAN INC	$1,017.36	1	6F	761	C04MK220	RGOCA	SWP	KL	$760.00	74.703153
483651500000		81987	20120315	20120420	PAID	COMPLETE	2248213		TF MORAN INC	$1,017.36	1	6F	761	C04MK220	RGOCA	SWP	OC	-$542.64	-53.338051
483651500000		81987	20120315	20120420	PAID	COMPLETE	2248213		TF MORAN INC	$1,017.36	1	6F	761	C04MK220	RGOCA	SWP	OC	$800.00	78.634898
171161500000		104474	20120315	20120529	REVIEW	ACCEPTED	2254078		WHITING SYSTEMS INC	$10,200.00	1	6F	761	C04MK220	RGOCA		KL	$10,200.00	100
189851500000	E2277428		20120316	20120425	APPROVED	ACCEPTED	2214695	10	SECURITAS SECURITY SERVICES USA INC	$2,039.30	1	6F	761	C04MK220	RGOCA		OC	$2,039.30	100
874351500000		8536	20120316	20120418	PAID	COMPLETE	2252252		STREAMLINE MAINTENANCE GROUP LLC	$80.00	1	6F	761	C04MK220	RGOCA		OC	$12.00	15
974351500000		8535	20120316	20120418	PAID	COMPLETE	2252252		STREAMLINE MAINTENANCE GROUP LLC	$640.00	1	6F	761	C04MK220	RGOCA		OC	$96.00	15
471851500000	1757467-2265-1		20120316	20120420	PAID	COMPLETE	2264067		WASTE MANAGEMENT	$2,129.32	1	6F	761	C04MK220	RGOCA		RI	$2,129.32	100
252551500000		273357	20120317	20120419	PAID	COMPLETE	2200226	10	COMENSURA INC	$1,257.43	4	6F	760	C04MK220	RGOCA		KL	$81.90	100
252551500000		273357	20120317	20120419	PAID	COMPLETE	2200226	10	COMENSURA INC	$1,257.43	5	6F	760	C04MK220	RGOCA		KL	$0.28	100
252551500000		273357	20120317	20120419	PAID	COMPLETE	2200226	10	COMENSURA INC	$1,257.43	32	6F	760	C04MK220	RGOCA		KL	$47.69	100
252551500000		273357	20120317	20120419	PAID	COMPLETE	2200226	10	COMENSURA INC	$1,257.43	114	6F	761	C04MK220	RGOCA		KL	$10.40	100
252551500000		273357	20120317	20120419	PAID	COMPLETE	2200226	10	COMENSURA INC	$1,257.43	116	6F	761	C04MK220	RGOCA		KL	$13.00	100
742551500000		273356	20120317	20120419	PAID	COMPLETE	2200226	10	COMENSURA INC	$55,886.32	5	6F	760	C04MK220	RGOCA		KL	$12.24	100
742551500000		273356	20120317	20120419	PAID	COMPLETE	2200226	10	COMENSURA INC	$55,886.32	6	6F	760	C04MK220	RGOCA		KL	$3,640.00	100
742551500000		273356	20120317	20120419	PAID	COMPLETE	2200226	10	COMENSURA INC	$55,886.32	35	6F	760	C04MK220	RGOCA		KL	$2,119.60	100
742551500000		273356	20120317	20120419	PAID	COMPLETE	2200226	10	COMENSURA INC	$55,886.32	123	6F	761	C04MK220	RGOCA		KL	$462.08	100
742551500000		273356	20120317	20120419	PAID	COMPLETE	2200226	10	COMENSURA INC	$55,886.32	125	6F	761	C04MK220	RGOCA		KL	$577.60	100
212351500000	12-103		20120317	20120403	PAID	COMPLETE	2252299		COMPLIANCE MANAGEMENT LLC	$1,610.00	1	6F	761	C04MK220	RGOCA		KL	$1,610.00	100
488551500000		9783098727	20120320	20120420	PAID	COMPLETE	2249148	292	GRAINGER	$395.10	1	6F	761	C04MK220	RGOCA			$395.10	100
822261500000	37029227590100200000		20120321	20120402	PAID	COMPLETE	2248294	9	AMERICAN EXPRESS TRAVEL	$81,248.60	13	6F	760	C04MK220	RGOCA		MX	$98.10	100
822261500000	37029227590100200000		20120321	20120402	PAID	COMPLETE	2248294	9	AMERICAN EXPRESS TRAVEL	$81,248.60	50	6F	761	C04MK220	RGOCA		MX	$883.44	100
822261500000	37029227590100200000		20120321	20120402	PAID	COMPLETE	2248294	9	AMERICAN EXPRESS TRAVEL	$81,248.60	51	6F	761	C04MK220	RGOCA		MX	$251.80	100
822261500000	37029227590100200000		20120321	20120402	PAID	COMPLETE	2248294	9	AMERICAN EXPRESS TRAVEL	$81,248.60	52	6F	761	C04MK220	RGOCA		MX	$413.98	100
822261500000	37029227590100200000		20120321	20120402	PAID	COMPLETE	2248294	9	AMERICAN EXPRESS TRAVEL	$81,248.60	53	6F	761	C04MK220	RGOCA		MX	$106.70	100
822261500000	37029227590100200000		20120321	20120402	PAID	COMPLETE	2248294	9	AMERICAN EXPRESS TRAVEL	$81,248.60	54	6F	761	C04MK220	RGOCA		MX	$337.16	100
822261500000	37029227590100200000		20120321	20120402	PAID	COMPLETE	2248294	9	AMERICAN EXPRESS TRAVEL	$81,248.60	236	6F	760	C04MK220	RGOCA		MX	$41.00	100
822261500000	37029227590100200000		20120321	20120402	PAID	COMPLETE	2248294	9	AMERICAN EXPRESS TRAVEL	$81,248.60	297	6F	760	C04MK220	RGOCA		MX	$74.41	100
822261500000	37029227590100200000		20120321	20120402	PAID	COMPLETE	2248294	9	AMERICAN EXPRESS TRAVEL	$81,248.60	369	6F	761	C04MK220	RGOCA		MX	$125.30	100
822261500000	37029227590100200000		20120321	20120402	PAID	COMPLETE	2248294	9	AMERICAN EXPRESS TRAVEL	$81,248.60	370	6F	761	C04MK220	RGOCA		MX	$15.95	100
3851500000		1426279	20120321	20120425	REVIEW	ACCEPTED	2247849		URS ENERGY & CONSTRUCTION INC	$155,121.88	1	6F	761	C04MK220	RGOCA		KL	$155,121.88	100
173461500000	E2283340		20120323	20120430	APPROVED	ACCEPTED	2214695	10	SECURITAS SECURITY SERVICES USA INC	$1,869.51	1	6F	761	C04MK220	RGOCA		OC	$1,869.51	100
497161500000		273608	20120324	20120426	APPROVED	ACCEPTED	2200226	10	COMENSURA INC	$1,090.67	9	6F	760	C04MK220	RGOCA		KL	$47.69	100
497161500000		273608	20120324	20120426	APPROVED	ACCEPTED	2200226	10	COMENSURA INC	$1,090.67	83	6F	761	C04MK220	RGOCA		KL	$13.00	100
987161500000		273607	20120324	20120426	APPROVED	ACCEPTED	2200226	10	COMENSURA INC	$48,473.11	10	6F	760	C04MK220	RGOCA		KL	$2,119.60	100
987161500000		273607	20120324	20120426	APPROVED	ACCEPTED	2200226	10	COMENSURA INC	$48,473.11	89	6F	761	C04MK220	RGOCA		KL	$577.60	100
462261500000	12-104		20120325	20120412	PAID	COMPLETE	2252299		COMPLIANCE MANAGEMENT LLC	$2,345.00	1	6F	761	C04MK220	RGOCA		KL	$2,345.00	100
511461500000	14232-16		20120326	20120517	REVIEW	ACCEPTED	2254218		AZCO INC	$337,975.69	1	6F	761	C04MK220	RGOCA		KL	$337,975.69	100
792071500000		4521145	20120328	20120509	APPROVED	ACCEPTED	2249003		GFS BUILDING MAINTENANCE INC	$84.00	1	6F	761	C04MK220	RGOCA		OC	$84.00	100
821461500000		90607	20120328	20120502	APPROVED	ACCEPTED	2262514		PAGE STREET STORAGE LEASING LLC	$105.00	1	6F	761	C04MK220	RGOCA			$105.00	100
886561500000		90645	20120329	20120502	APPROVED	ACCEPTED	2262514		PAGE STREET STORAGE LEASING LLC	$105.00	1	6F	761	C04MK220	RGOCA			$105.00	100
381481500000		2139	20120330	20120523	REVIEW	ACCEPTED	2262394		RIVIERA FINANCE	$124,159.00	1	6F	761	C04MK220	RGOCA		KL	$124,159.00	100
416171500000	E2288738		20120330	20120509	APPROVED	ACCEPTED	2214695	10	SECURITAS SECURITY SERVICES USA INC	$2,015.04	1	6F	761	C04MK220	RGOCA		OC	$2,015.04	100
93761500000		273859	20120331	20120503	APPROVED	ACCEPTED	2200226	10	COMENSURA INC	$1,270.18	4	6F	760	C04MK220	RGOCA		KL	$81.88	100
583761500000		273858	20120331	20120503	APPROVED	ACCEPTED	2200226	10	COMENSURA INC	$56,448.85	4	6F	760	C04MK220	RGOCA		KL	$3,640.00	100
366561500000	12-105		20120331	20120417	PAID	COMPLETE	2252299		COMPLIANCE MANAGEMENT LLC	$2,240.00	1	6F	761	C04MK220	RGOCA		KL	$2,240.00	100
169271500000		88171	20120331	20120524	REVIEW	ACCEPTED	2250144		DEARBORN MID-WEST CONVEYOR COMPANY	$50,336.00	1	6F	761	C04MK220	RGOCA		KL	$50,336.00	100
568761500000		14	20120331	20120521	REVIEW	ACCEPTED	2256927		GEORGE R CAIRNS AND SONS INC	$49,205.85	1	6F	761	C04MK220	RGOCA	SF1	KL	$49,205.85	100
																		$302,067,980.09	

HELECOPTER SERVICE FOR AERIAL PHOTO OF MK STATION
FREIGHT
ENGINEERING SERVICES - TY- 3128
PHOTOGRAPHER SERVICE FOR AERIAL PICTURE OF MK STATION
ENGINEERING SERVICES - TY- 3128
ENGINEERING SERVICES - TY- 3128
ENGINEERING SERVICES - TY- 3128
ENGINEERING SERVICES - TY- 3128
FREIGHT
ENGINEERING SERVICES
ENGINEERING SERVICES
ENGINEERING SERVICES
WATER ANALYSIS SCRUBBER PROJECT - RICK ROY ANALY
SCUBBER PREP ATLANTIC INSULATION
PER RFP" 0051-2004 WORKING WITH NANCY RICHARDSON / PURCHASING "
FREIGHT
WATER ANALYSIS SCRUBBER PROJECT - RICK ROY ANALY
O'CONNOR LABORERS
PER RFP" 0051-2004 WORKING WITH NANCY RICHARDSON / PURCHASING "
FREIGHT LINE CREATED FROM G10
SCUBBER PREP ATLANTIC INSULATION
PAYMENT OF FEE TO REACTION ENGINEERING INTERNATIONAL FOR A CONFERENCE
ENGINEERING SERVICES
FREIGHT
ENGINEERING SERVICES
MERCURY STACK TESTING FOR MK 1 AND MK 2 PER EASTMOUNT PROPOSAL NO.06
FREIGHT
Coffee Service (Total Order $20 Minimum) Food Order Date/Time: 02/06/
Bottled Water (Total Order $20 Minimum) Food Order Date/Time: 02/06/07
SALES TAX CREATED FROM G10
MERCURY STACK TESTING FOR MK 1 AND MK 2 PER EASTMOUNT PROPOSAL NO.06
ENGINEERING SERVICES
ENGINEERING SERVICES
MERCURY STACK TESTING FOR MK 1 AND MK 2 PER EASTMOUNT PROPOSAL NO.06
ENGINEERING SERVICES
EUREST DINING
SALES TAX CREATED FROM G10
Coffee Service (Total Order $20 Minimum) Food Order Date/Time: 03/09/
Tea Breads (Minimum 10 orders) Food Order Date/Time: 03/09/07 12:45 F
Bottled Water (Total Order $20 Minimum) Food Order Date/Time: 03/09/07
Fruit Salad (Minimum 10 order) Food Order Date/Time: 03/09/07 12:45 F
SALES TAX CREATED FROM G10
ENGINEERING SERVICES
MERCURY STACK TESTING FOR SR4
MERCURY STACK TESTING FOR MK 1 AND MK 2 PER EASTMOUNT PROPOSAL NO.06
ENGINEERING SERVICES
MERCURY STACK TESTING FOR MK 1 AND MK 2 PER EASTMOUNT PROPOSAL NO.06
ENGINEERING SERVICES
FURNITURE PROVIDED TO PSNH AS NEEDED. REPLA
MERCURY STACK TESTING FOR MK 1 AND MK 2 PER EASTMOUNT PROPOSAL NO.06
MERCURY STACK TESTING FOR MK 1 AND MK 2 PER EASTMOUNT PROPOSAL NO.06
Matter Number 16715 LexisNexis Invoice 1068068
MERCURY STACK TESTING FOR MK 1 AND MK 2 PER EASTMOUNT PROPOSAL NO.06
GE - SHAWS MARKET #7486 BERGERON JR, DAVID R
O'CONNOR LABORERS
O'CONNOR LABORERS
Matter Number 16715 LexisNexis Invoice 1084001
O'CONNOR LABORERS
ENGINEERING SERVICES
ENG SERVICES
ENG SERVICES
500CT PUSH PINS ASSORTED
TAB DIVID CPR REINF 8TAB CLRD

BINDER CLIPS MEDIUM ASST COLOR
WITEOUT EXACTLINER CORRECTION
TAB DIVID CPR REINF 8TAB CL
PENBALL PT CRISTAL MED BLUE
CRISTAL PEN DOZEN RED
HIGHLIGHTER POCKET ACCENT AST
CLIPBOARD LETTER SIZE 3PACK
BINDER CLIP MINI ASST COLORS
PAPER CLIPS TRANSLUCENT #2 AST
PAPER CLIPS TRANSLUCENT GIANT
7 COMPRTMENT BLACK MESH SORTER
POST IT 1.5 X 2 AST
STAPLES 250 DESKTOP CALCULATOR
TAPE DISPENSER SCOTCH
FLAGS POST-IT MEDICAL ASST
CUTLESS FILEFLDR LTR 100/BX
100 RECYCLED PADS WHITE 12PK
POST-IT NOTE DISPENSER W/NOTES
3 HOLE PUNCH-40 SHEET PUNCH
25PK CDRW SPINDLE
810 MAGIC TAPE 3/4X1000 10/PK
SPINE LABEL BINDER 2IN
BINDER CLEARVUE D-RING 2 WHT
BINDER CLEARVUE D-RING 3 WHT
BOARD CORK 4X3 GRAPHITE
O'CONNOR LABORERS
Matter Number 16715 LexisNexis Invoice 1115181
STAMP PRE INK FAXED RD 321606
STAMP PRE INK COPY BE 321671
INSERT 1/5CUT F/TABS 1C
SCISSORS STEEL 8 BENT HANDLE
STAPLES 120 WALLET CALCULATOR
HANG FIL FLDR LGL RECYCLE 25CT
RULER STAINLESS STEEL 12
USED FURNITURE PROVIDED TO PSNH AS NEEDED
FREIGHT LINE CREATED FROM G10
WATER ANALYSIS SCRUBBER PROJECT - RICK ROY ANALY
GE - HANNAFORD #177 PAQUETTE, DENNIS R
GE - SHAWS MARKET #7486 PAQUETTE, DENNIS R
GE - SHAWS MARKET #7486 PAQUETTE, DENNIS R
GE - THE ERGONOMIC GROUP JAMISON, MELISSA L
SPINE LABEL BINDER 1IN
EXPO CHISEL ASST 12PK
BOARD CORK 24 X18 AM
BOARD MARK-WIPE 60X36 AM
CARD LASER BUS 200PK WE
Matter Number 16715 LexisNexis Invoice 1142329
ENG SERVICES
TONER CART CYAN COLOR LASERJET
TONER CART YLW COLOR LASERJET
TONER CART MAGN COLOR LASERJET
BLACK TONER CARTRIDGE
FREIGHT LINE CREATED FROM G10
ENG SERVICES
Matter Number 16715 LexisNexis Invoice 1180822
TAB DIVID CPR REINF 8TAB CL
CRISTAL PEN DOZEN RED
PENBALL PT CRISTAL MED BLUE
PAD RULED PERF 5 X 8 CA
READY INDEX 8 TAB 6 PACK
BUS CARDS LASER COLOR 200PK
POST IT NOTES 12PK 3X3 YW
2-60 HI-CPCTY DESK STPLR SLVR

GE - THE ERGONOMIC GROUP JAMISON, MELISSA L
ENG SERVICES
071020 Cloutier, John A Documentation Specialist
071027 Cloutier, John A Documentation Specialist
071020 Cloutier, John A Documentation Specialist
071027 Cloutier, John A Documentation Specialist
PICKUP/NO RESHIP/CREDIT BOARD CORK 4X3 GRAPHITE
071103 Cloutier, John A Documentation Specialist
071103 Cloutier, John A Documentation Specialist
FREIGHT
MERCURY STACK TESTING FOR MK 1 AND MK 2 PER EASTMOUNT PROPOSAL NO.06
MERCURY STACK TESTING FOR MK 1 AND MK 2 PER EASTMOUNT PROPOSAL NO.06
MERCURY STACK TESTING FOR MK 1 AND MK 2 PER EASTMOUNT PROPOSAL NO.06
MERCURY STACK TESTING FOR MK 1 AND MK 2 PER EASTMOUNT PROPOSAL NO.06
BLACK TONER CARTRIDGE
FREIGHT LINE CREATED FROM G10
071110 Cloutier, John A Documentation Specialist
071110 Cloutier, John A Documentation Specialist
MERCURY STACK TESTING FOR MK 1 AND MK 2 PER EASTMOUNT PROPOSAL NO.06
MERCURY STACK TESTING FOR MK 1 AND MK 2 PER EASTMOUNT PROPOSAL NO.06
MERCURY STACK TESTING FOR MK 1 AND MK 2 PER EASTMOUNT PROPOSAL NO.06
MERCURY STACK TESTING FOR MK 1 AND MK 2 PER EASTMOUNT PROPOSAL NO.06
PROGRAM MANAGER SERVICE
071117 Cloutier, John A Documentation Specialist
071117 Cloutier, John A Documentation Specialist
071124 Cloutier, John A Documentation Specialist
071124 Cloutier, John A Documentation Specialist
Matter Number 16715 LexisNexis Invoice 1229711
WATER ANALYSIS SCRUBBER PROJECT - RICK ROY ANALY
WATER ANALYSIS SCRUBBER PROJECT - RICK ROY ANALY
071201 Cloutier, John A Documentation Specialist
071201 Cloutier, John A Documentation Specialist
071201 Cloutier, John A Documentation Specialist
071201 Cloutier, John A Documentation Specialist
FREIGHT
ENG SERVICES
Matter Number 16715 LexisNexis Invoice 1260757
PROGRAM MANAGER SERVICE
GE - HANNAFORD #0329 DAK, OMUJWOK O
ENGINEERING SERVICES
MERCURY STACK TESTING FOR MK 1 AND MK 2 PER EASTMOUNT PROPOSAL NO.06
ENG SERVICES
Matter Number 16715 LexisNexis Invoice 1266665
BLACK TONER CARTRIDGE
TONER CART MAGN COLOR LASERJET
TONER CART CYAN COLOR LASERJET
TONER CART YLW COLOR LASERJET
FREIGHT LINE CREATED FROM G10
WATER ANALYSIS SCRUBBER PROJECT - RICK ROY ANALY
PROGRAM MANAGER SERVICE
MERCURY STACK TESTING FOR MK 1 AND MK 2 PER EASTMOUNT PROPOSAL NO.06
PARTICLE SIZE ANALYSIS FOR THE CLEAN AIR PROJECT. TO DETERMINE IFFILTR
PARTICLE SIZE ANALYSIS FOR THE CLEAN AIR PROJECT. TO DETERMINE IFFILTR
080119 Cloutier, John A Electrical/I&C Coordinator
080119 Cloutier, John A Electrical/I&C Coordinator
WATER ANALYSIS SCRUBBER PROJECT - RICK ROY ANALY
PRINTING SERVICES- CONTRACT BOOKS, ETC. APPRO
PROGRAM MANAGER SERVICE
PROGRAM MGR PPF AND INCENTIVE BASED
MERCURY STACK TESTING FOR MK 1 AND MK 2 PER EASTMOUNT PROPOSAL NO.06
Matter Number 16715 LexisNexis Invoice 1295329
ENG SERVICES
ERGONOMIC EQUIPMENT AND SUPPLIES SUPPLIED TO PSNH AS NEEDE

WATER ANALYSIS SCRUBBER PROJECT - RICK ROY ANALY
WATER ANALYSIS SCRUBBER PROJECT - RICK ROY ANALY
FREIGHT
ENG SERVICES
STPLS ARRWHD CAP ERASER PNK 12
STAPLES 12CT YELL PENCIL 10437
PEN BALL PT RND STIC FN BLE
PEN ROUND STIC FINE BK
TAPE MASKING 1/2X60YDS
STAPLES OPTI FLOW ROLLERBALL P
DISPENSER TPE 1 CORE BK
BOOKEND/STEEL/NONSKID-9 BLK
STAPLER FULL STRIP BK
POST IT 1.5 X 2 YW
CLAMPS HANGING 36IN CTN OF 6
Stand mobile/18 hng clamps Sd
PLOTTER PAPER,20 LB,36 IN WIDE X 100 YD
FREIGHT LINE CREATED FROM AP15
PROGRAM MANAGER SERVICE
PARTICLE SIZE ANALYSIS FOR THE CLEAN AIR PROJECT. TO DETERMINE IFFILTR
Matter Number 16715 LexisNexis Invoice 1339338
MERCURY STACK TESTING FOR MK 1 AND MK 2 PER EASTMOUNT PROPOSAL NO.06
FREIGHT LINE CREATED FROM G10
TF MORAN TO PROVIDE STATE AND LOCAL PERMITTING ASSISTANCE FOR T
OFFICE TRAILER RENTAL F
GE - HANNAFORD #0178 STEPHEN, DAME M
PICKUP/CREDIT/NO RESHIP ITEM BLOCKED CLAMP,F/PRNTS,36
PICKUP/CREDIT/NO RESHIP Stand mobile/18 hng clamps Sd
CANON IPF710, 3 YR EXTENDED WARRANTY, AND 1 SET OF INK CARTRIDGES(1 BL
TRANSFORMER PAD
MICROWAVE,1.1 CUFT,WE
2956 28 1/8QT WASTEBASKET GRAY
XFMR DRY 1PH 37.5KVA 240X480V-120/240V
WEATHERSHIELD
LUG KIT
LUG KIT
SWITCH NONFUSIBLE HD 600V 100A 3P NEMA3R
POWERADVOCATE TO PROVIDE ASSISTANCE WITH DEV. OF CAP ESTIMATE INCL.
BLACK TONER CARTRIDGE
TONER CART MAGN COLOR LASERJET
TONER CART CYAN COLOR LASERJET
TONER CART YLW COLOR LASERJET
FREIGHT LINE CREATED FROM G10
Matter Number 16715 LexisNexis Invoice 1358183
ENG SERVICES
Misc
ELECTRICAL SERVICES
HYLUG-2STR-(2) 5/16STUD
NOF BUN LUGS/YA2CLNT516
PROGRAM MANAGER SERVICE
USED FURNITURE PROVIDED TO PSNH AS NEEDED
FREIGHT LINE CREATED FROM G10
INCREASE PO#02205207, REV#009, REL#00029,PO LINE: 0001 TO 297562.58
TF MORAN TO PROVIDE STATE AND LOCAL PERMITTING ASSISTANCE FOR T
BATTERY ENGZR AAAA 2/PK
PILOT G2 RET FINE BLACK 12
PILOT G2 RT FINE BLU 12
POINTER LASER SLIMLINE SR
OFFICE TRAILER RENTAL F
GE - LOWES #02617 DAK, OMUJWOK O
GE - LOWES #02617 DAK, OMUJWOK O
GE - LOWES #02617 DAK, OMUJWOK O
HP 6715B LAPTOP

HP DOCKING STATION WITH SMART
HP-KEYBOARD-USB-MOUSE/UNITED
HP EVOLUTION PLUS NYLON CASE
HP 19INC FLAT PANEL MONITOR 3Y
FREIGHT LINE CREATED FROM G10
FREIGHT LINE CREATED FROM G10
O'CONNOR LABORERS
GFS JANITORIAL SERVICE AT MK STATION
POWERADVOCATE TO PROVIDE ASSISTANCE WITH DEV. OF CAP ESTIMATE INCL.
POWERADVOCATE TO PROVIDE ASSISTANCE WITH DEV. OF CAP ESTIMATE INCL.
GFS JANITORIAL SERVICE AT MK STATION
HP 6715B LAPTOP
HP DOCKING STATION WITH SMART
HP-KEYBOARD-USB-MOUSE/UNITED
HP EVOLUTION PLUS NYLON CASE
HP 19INC FLAT PANEL MONITOR 3Y
FREIGHT LINE CREATED FROM G10
FREIGHT LINE CREATED FROM G10
PROGRAM MANAGER SERVICE
INCREASE PO#02205207, REV#009, REL#00029,PO LINE: 0001 TO 297562.58
Matter Number 16715 LexisNexis Invoice 1422512
TF MORAN TO PROVIDE STATE AND LOCAL PERMITTING ASSISTANCE FOR T
TF MORAN TO PROVIDE STATE AND LOCAL PERMITTING ASSISTANCE FOR T
OFFICE TRAILER RENTAL F
TF MORAN TO PROVIDE TOPOGRAPHIC & STRUCTURAL SURVEY & LEVEL C&D U
GE - ROCKY COAST PRINTWORKS SALVAS, SHEILA M
WATER ANALYSIS SCRUBBER PROJECT - RICK ROY ANALY
DISPENSER CLIP SMALL 246199
STAPLES RUBBER BANDS AS
STAPLE REMOVER VALUE PACK
31401-CC CUBE CLIP 12 PK WHITE
STAMP PRE INK COPY BE 321671
STAMP PRE INKCONF RD 321655
STAMP PRE INK FAXED RD 321606
STAMP PRE INKED FILE RD 321614
STAMP PRE INKED RECD 321598
STAPLES CORRECTION TAPE 2PK
DESK/DRAWER ORGANIZER BLACK
3M POST-IT PRINTED FLAGS, SIG "
STAPLES 290 DESKTOP CALCULATOR
3M POST-IT SUPER STICKY NOTES
AMPAD ENVIROTECH 100 R
CARD FILE W/CVR BUS CRD BK
PARTITION BRACKET 2PACK GRAY
3M POST-IT SUPER STICKY 3" X 3
STAPLES 3-HOLE ADJUSTABLE PUNC
O'CONNOR LABORERS
HP 6715B LAPTOP
HP DOCKING STATION WITH SMART
HP-KEYBOARD-USB-MOUSE/UNITED
HP EVOLUTION PLUS NYLON CASE
HP 19INC FLAT PANEL MONITOR 3Y
FREIGHT LINE CREATED FROM G10
FREIGHT LINE CREATED FROM G10
FURNITURE PROVIDED TO PSNH AS NEEDED. REPLA
POWERADVOCATE TO PROVIDE ASSISTANCE WITH DEV. OF CAP ESTIMATE INCL.
POWERADVOCATE TO PROVIDE ASSISTANCE WITH DEV. OF CAP ESTIMATE INCL.
GFS JANITORIAL SERVICE AT MK STATION
WATER ANALYSIS SCRUBBER PROJECT - RICK ROY ANALY
WATER ANALYSIS SCRUBBER PROJECT - RICK ROY ANALY
ENG SERVICES
Matter Number 16715 LexisNexis Invoice 1441732
O'CONNOR LABORERS

PROGRAM MANAGER SERVICE
TF MORAN TO PROVIDE TOPOGRAPHIC & STRUCTURAL SURVEY & LEVEL C&D U
SHEARS KLEENEARTH RECYCLED 7IN
FELLOWES FOOTREST
TONER,GPR-22, 8.4 YLD,BK
STAPLES SPL-MC150P FRONT
HEATER PORTABLE CERAMIC
OFFICE TRAILER RENTAL F
CANON PFI-102MBK
CANON PFI-102Y
CANON PFI-102BK BLACK PIGMENT
CANON PFI-102C CYAN PIGMENT IN
CANON PFI-102M MAGENTA PIGMENT
GE - WW GRAINGER E01 BEANEY, JOHN C (C)
GE - WW GRAINGER E01 BEANEY, JOHN C (C)
GE - WW GRAINGER E01 BEANEY, JOHN C (C)
GE - HANNAFORD #0329 PAQUETTE, DENNIS R (C)
GE - POLAND SPRING WATER BINNER, ALEXANDRA K
TF MORAN TO PROVIDE STATE AND LOCAL PERMITTING ASSISTANCE FOR T
TF MORAN TO PROVIDE STATE AND LOCAL PERMITTING ASSISTANCE FOR T
O'CONNOR LABORERS
USED FURNITURE PROVIDED TO PSNH AS NEEDED
FREIGHT LINE CREATED FROM G10
POWERADVOCATE TO PROVIDE ASSISTANCE WITH DEV. OF CAP ESTIMATE INCL.
WATER ANALYSIS SCRUBBER PROJECT - RICK ROY ANALY
GFS JANITORIAL SERVICE AT MK STATION
GOLDER ASSOCIATES - SOIL BORINGS FOR THE CLEAN AIR PROJECT SEE R
GOLDER ASSOC TO PROVIDE UNDERGROUND UTILITY MAPPI
PROGRAM MANAGER SERVICE
Matter Number 16715 LexisNexis Invoice 1513252
WATER ANALYSIS SCRUBBER PROJECT - RICK ROY ANALY
CONSULTING SERVICES - CAVANAUGH TOCCI TO PROVIDE SOUND CONSU
O'CONNOR LABORERS
ENGINEERING SERVICES
TF MORAN TO PROVIDE STATE AND LOCAL PERMITTING ASSISTANCE FOR T
TF MORAN TO PROVIDE STATE AND LOCAL PERMITTING ASSISTANCE FOR T
OFFICE TRAILER RENTAL F
GE - POLAND SPRING WATER BINNER, ALEXANDRA K
ENG SERVICES
GOLDER ASSOCIATES - SOIL BORINGS FOR THE CLEAN AIR PROJECT SEE R
GOLDER ASSOC TO PROVIDE UNDERGROUND UTILITY MAPPI
POWERADVOCATE TO PROVIDE ASSISTANCE WITH DEV. OF CAP ESTIMATE INCL.
GFS JANITORIAL SERVICE AT MK STATION
Matter Number 16715 LexisNexis Invoice 1571037
PROGRAM MANAGER SERVICE
Travel expenses for new candidate
SOUP SPOON WHITE MED DUTY BULK 1000/CS
FORK, PLASTIC, MEDIUM-WEIGHT, 1000 PER CASE.
FREIGHT LINE CREATED FROM AP15
TF MORAN TO PROVIDE STATE AND LOCAL PERMITTING ASSISTANCE FOR T
TF MORAN TO PROVIDE SEPTIC DESIGN ASSISTANCE FOR CLEAN
DESK/DRAWER ORGANIZER BLACK
BINDER CLIP MICRO BLACK
VISTA BATTERY OPERATED SHRPNR
CANON PFI-102MBK
BATTERY AA 8PK
CHAIRMAT 46X60 UTILITY
SONY 2GB MEMORY STICK PRO DUO
HEATER PORTABLE CERAMIC
OFFICE TRAILER RENTAL F
OFFICE TRAILER RENTAL F
GE - WAL-MART SHERMAN, JOHN C
GE - SHELTERS OF NEW ENG BEANEY, JOHN C (C)

GE - A & B LUMBER CO LLC BEANEY, JOHN C (C)
GE - ROCKY COAST PRINTWORKS BINNER, ALEXANDRA K
OFFICE TRAILER RENTAL F
OFFICE TRAILER RENTAL F
OFFICE TRAILER RENTAL F
CONSULTING SERVICES FOR GROUND WATER AND SOIL MONITORING
CONSULTING SERVICES - CAVANAUGH TOCCI TO PROVIDE SOUND CONSU
O'CONNOR LABORERS
ENG SERVICES
GOLDER ASSOCIATES - SOIL BORINGS FOR THE CLEAN AIR PROJECT SEE R
GOLDER ASSOC TO PROVIDE UNDERGROUND UTILITY MAPPI
HAMON CUSTODIS - LIMITED NOTICE TO PROCEED REINF
1 1/2 IN, 22 GA, 3 FT X 25 FT LONG TYPE B GALV DECK
OFFICE TRAILER RENTAL F
GFS JANITORIAL SERVICE AT MK STATION
Matter Number 16715 LexisNexis Invoice 1637142
LIMITED ENGINEERING RELEASE FOR CLEAN AIR PROJECT SIEME
PLEASE PROVIDE SUPPORT
HAMON CUSTODIS - LIMITED NOTICE TO PROCEED REINF
O'CONNOR LABORERS
OFFICE TRAILER RENTAL 36'X10' / BATHROOM NOT REQUIRED. QUOTE
FREIGHT LINE CREATED FROM G10
BOARD, LAMINATED, 2 X 10 IN X 16 FT L, STAGING PLANK, WOOD
RODENT CONTROL 2004
PROGRAM MANAGER SERVICE
PROVIDE MAINTENANCE AND
PLATE,3/8 X 60 X 120IN
FLAT BAR, 3/4 X 10IN
FLAT BAR, 1/2 X 8IN
BEAM, W4 X 13
SOUTHERN ENVIRONMENTAL INC TO PROVIDE U2 PRECIPITATOR DESIG
TF MORAN TO PROVIDE TOPOGRAPHIC & STRUCTURAL SURVEY & LEVEL C&D U
ENG SERVICES
O'CONNOR LABORERS
PROVIDE RENTAL EQUIPMENT AS REQUESTED
ELECTRICAL SUPPORT SUPPL
CONSULTING SERVICES - CAVANAUGH TOCCI TO PROVIDE SOUND CONSU
HAMON CUSTODIS - LIMITED NOTICE TO PROCEED REINF
MILLWRIGHT SERVICES
11 GA X 48 IN X 120 IN, SS 304
11 GA X 60 IN X 120 IN, SS 304
ITEM #1 ON QUOTE; 1/4 IN BENT SS
ENGINEERING SERVICES
TF MORAN TO PROVIDE STATE AND LOCAL PERMITTING ASSISTANCE FOR T
TF MORAN TO PROVIDE SEPTIC DESIGN ASSISTANCE FOR CLEAN
OFFICE TRAILER RENTAL F
500CT PUSH PINS ASSORTED
PEN G2 RETRACTABLE RED
100 RECYCLED 1/5 MANILA LTR
SORTER WATERFALL ORGANIZER CH
BATTERY AA 12 PACK
M12 AMPLIFIER CABLE
HEADSET SINGLE EAR SUPRA PLUS
11 GA X 60 IN X 120 IN, SS 304
1 IN X 4 IN , FLAT BAR
WATER ANALYSIS SCRUBBER PROJECT - RICK ROY ANALY
GE - WW GRAINGER 466 STEPHEN, DAME M (C)
GE - WW GRAINGER 466 STEPHEN, DAME M (C)
GE - ROCKY COAST PRINTWORKS BINNER, ALEXANDRA K
GE - STAPLES 00108738 BINNER, ALEXANDRA K
GE - STAPLES 00108738 BINNER, ALEXANDRA K
GE - STAPLES 00108738 BINNER, ALEXANDRA K
GE - STAPLES 00108738 BINNER, ALEXANDRA K

GE - HILTI INC CSR 11-18008 SHERMAN, JOHN C
GE - A H HARRIS-MANCHESTER PAQUETTE, DENNIS R (C)
GE - MCMASTER-CARR PAQUETTE, DENNIS R (C)
GE - MCMASTER-CARR PAQUETTE, DENNIS R (C)
INSULATION SERVICES U1
1/4 IN X 34-1/2 IN X 96 IN, SS 304 PLATE
1/2 IN X 33 IN X 96 IN, CARBON STEEL
O'CONNOR LABORERS
O'CONNOR LABORERS
BOILER MAKER SERVICE
CLEAN HARBORS
LIMITED ENGINEERING RELEASE FOR CLEAN AIR PROJECT SIEME
WATER ANALYSIS SCRUBBER PROJECT - RICK ROY ANALY
TAB DIVID 8TAB INDX INSRT CLRD
TAB DIVID 8TAB INDX INSRT CL
REFILL RBALL G2 FN RD 2PK
REST WRIST GEL GPH
BINDER VIEW 1.5 WE
BINDER VIEW 3 WE
DISPENSER TAPE DESK BK
SHEARS KLEENEARTH RECYCLED 7IN
STAPLER FULL STRIP BK
DESK/DRAWER ORGANIZER BLACK
STAPLES 230 DESKTOP CALCULATOR
SCOTCH PAPER CUTTER
OVER THE DOOR COAT HOOK
O'CONNOR LABORERS
CONSULTING SERVICES - CAVANAUGH TOCCI TO PROVIDE SOUND CONSU
GOLDER ASSOC TO PROVIDE UNDERGROUND UTILITY MAPPI
BLACK TONER CARTRIDGE
TONER CART MAGN COLOR LASERJET
TONER CART CYAN COLOR LASERJET
TONER CART YLW COLOR LASERJET
FREIGHT LINE CREATED FROM G10
GFS JANITORIAL SERVICE AT MK STATION
ENV FOR PURCHASING CARD PK/25
O'CONNOR LABORERS
PROVIDE RENTAL EQUIPMENT AS REQUESTED
FREIGHT LINE CREATED FROM G10
CANON PFI-102M MAGENTA PIGMENT
CANON PFI-102Y
CANON PFI-102BK BLACK PIGMENT
CANON PFI-102C CYAN PIGMENT IN
FREIGHT FOR 9/04
Matter Number 16715 LexisNexis Invoice 1678755
CAP - O'CONNOR MWS TO FABRICATE & INSTALL HOPPER UPGRADES TO AL
PLEASE PROVIDE SUPPORT
PROVIDE RENTAL EQUIPMENT AS REQUESTED
PROGRAM MANAGER SERVICE
1 1/2 IN, 22 GA, 3 FT X 25 FT LONG TYPE B GALV DECK
HAMON CUSTODIS - LIMITED NOTICE TO PROCEED REINF
IOMOSAIC TO PROVIDE RISK ANALYSIS OF AMMONIA TANK FARM DURIN
PELMAC INDUSTRIES TO PROVIDE AND INSTALL FIRE ALARM MONITORING EQUIP
PELMAC INDUSTRIES TO PROVIDE AND INSTALL FIRE ALARM MONITORING EQUIP
ENGINEERING SERVICES
TF MORAN TO PROVIDE STATE AND LOCAL PERMITTING ASSISTANCE FOR T
TF MORAN TO PROVIDE SEPTIC DESIGN ASSISTANCE FOR CLEAN
OFFICE TRAILER RENTAL F
CAP - O'CONNOR MWS TO FABRICATE & INSTALL HOPPER UPGRADES TO AL
GE - COHEN STEEL SUPPLY PAQUETTE, DENNIS R (C)
GE - POLAND SPRING WATER BINNER, ALEXANDRA K
PROVIDE RENTAL EQUIPMENT AS REQUESTED
USED FURNITURE PROVIDED TO PSNH AS NEEDED

FREIGHT LINE CREATED FROM G10
CONSULTING SERVICES FOR GROUND WATER AND SOIL MONITORING
CORRECT FLUID FOR ALL 20ML WE
G2 GEL INL BP REFILL BLK F 2PK
BOOK STENO GREGG 80SH WE
REFILL-TAPE MAGC REMV .75X1296
LIQUID ACCENT ASSORTED 10
OVER THE DOOR COAT HOOK
BOARD MARK-WIPE 60X36 AM
LIMITED ENGINEERING RELEASE FOR CLEAN AIR PROJECT SIEME
ENG SERVICES
080712 Brecknock, Robert Engineer
080719 Brecknock, Robert Engineer
080726 Brecknock, Robert Engineer
080906 Brecknock, Robert Engineer
080927 Brecknock, Robert Engineer
080712 Brecknock, Robert Engineer
080719 Brecknock, Robert Engineer
080726 Brecknock, Robert Engineer
080906 Brecknock, Robert Engineer
080927 Brecknock, Robert Engineer
GFS JANITORIAL SERVICE AT MK STATION
HP DC5850 MINITOWER
HP 22 INCH WIDE FLAT PANEL MON
FREIGHT LINE CREATED FROM G10
COVER LABOR COST DURING 2008
Matter Number 16715 LexisNexis Invoice 1741362
PROVIDE RENTAL EQUIPMENT AS REQUESTED
PROGRAM MANAGER SERVICE
ASBSETOS SURVEY ATC
PLEASE PROVIDE SUPPORT
NOTEBOOK,MEMO,3X5,TOP OPN
PAD,RECYC,8.5X14,12PK,WE
OCIP Excess Liability Policies for Merrimack Clean Air Proj. Westchest
OFFICE TRAILER RENTAL F
CONSULTING SERVICES - CAVANAUGH TOCCI TO PROVIDE SOUND CONSU
Bond - Town of Bow Restoration Bond (Merrimack Clean Air Project) Poli
BOILER MAKER SERVICE
FREIGHT LINE CREATED FROM G10
ENG SERVICES
OFFICE TRAILER RENTAL F
TF MORAN TO PROVIDE STATE AND LOCAL PERMITTING ASSISTANCE FOR T
GE - SIR SPEEDY PRINTING CE BINNER, ALEXANDRA K
GE - POLAND SPRING WATER BINNER, ALEXANDRA K
GE - LABSAFE 1012466450 SHERMAN, JOHN C
GEORGE CAIRNS TO PROVIDE PHASE 1 SITE PREPARATION FOR THE CLEAN AIR P
GEORGE CAIRNS TO PROVIDE PHASE 1 SITE PREPARATION FOR THE CLEAN AIR P
Annual Invoice W/C,GL & deductible funding for Merrimack Clean Air Pro
CONSULTING SERVICES FOR GROUND WATER AND SOIL MONITORING
MARKER SHARPIE CHISEL TIP 4SET
PAD LGL 8.5X11 12/PK WE
FILE CRD OPN 2-1/4X4 BK
BOARD MARK-WIPE 60X36 AM
HEATER PORTABLE CERAMIC
4 IN X 8 IN X 2 IN THICK, WHITE ISO BOARD
FOIL TAPE, 3 IN
LIMITED ENGINEERING RELEASE FOR CLEAN AIR PROJECT SIEME
Annual OCIP Administration Fee for Merrimack Clean Air Proj. Pol. Term
TRI TO REVIEW SPECS AND BIDS FOR BOOSTER FANS AND MATER
GFS JANITORIAL SERVICE AT MK STATION
TF MORAN TO PROVIDE SEPTIC DESIGN ASSISTANCE FOR CLEAN
PROVIDE SERVICE AND EQUIP-
PROVIDE SERVICE AND EQUIP-

PROVIDE SERVICE AND EQUIP-
PROVIDE SERVICE AND EQUIP-
Matter Number 16715 LexisNexis Invoice 1820468
PROVIDE RENTAL EQUIPMENT AS REQUESTED
CONSULTING SERVICES - CAVANAUGH TOCCI TO PROVIDE SOUND CONSU
ENG SERVICES
PROGRAM MANAGER SERVICE
INSULATION SERVICES U1
ATLANTIC INSULATION
Contribution in Memory of Wilfred Leimbach from Public Service Company
SECURITY SERVICES
BLACK TONER CARTRIDGE
FREIGHT LINE CREATED FROM G10
TRI TO REVIEW SPECS AND BIDS FOR BOOSTER FANS AND MATER
DAVES SEPTIC SERVICE IN
NORTH AMERICAN INDUSTRIAL TO PROVIDE MISC SUPPORT FOR THE C
NORTH AMERICAN INDUSTRIAL TO PROVIDE MISC SUPPORT FOR THE C
O'CONNOR TO PROVIDE LABOR SUPPORT FOR THE CLEAN AIR PROJECT
O'CONNOR TO PROVIDE LABOR SUPPORT FOR THE CLEAN AIR PROJECT
O'CONNOR TO PROVIDE LABOR SUPPORT FOR THE CLEAN AIR PROJECT
ATLANTIC CONTRACTING TO PROVIDE MISC INSULATING SUPPORT FOR THE C
BIERLEIN TO DEMO OUTAGE & CONTRACTOR STRUCTURES-5, REMOVE DEBRIS & REC
TF MORAN TO PROVIDE STATE AND LOCAL PERMITTING ASSISTANCE FOR T
TF MORAN TO PROVIDE SEPTIC DESIGN ASSISTANCE FOR CLEAN
SECURITY SERVICES
OFFICE TRAILER RENTAL F
CONSULTING SERVICES FOR GROUND WATER AND SOIL MONITORING
STAPLES OPTI FLOW ROLLERBALL P
SHEET PROT STD STAPLES 100BX
CARD FILE W/CVR VIP 3X5 BK
DYMO LABEL MAKER 210D KIT
HEATER PORTABLE CERAMIC
BIERLEIN TO DEMO OUTAGE & CONTRACTOR STRUCTURES-5, REMOVE DEBRIS & REC
BIERLEIN TO DEMO OUTAGE & CONTRACTOR STRUCTURES-5, REMOVE DEBRIS & REC
BIERLEIN TO DEMO OUTAGE & CONTRACTOR STRUCTURES-5, REMOVE DEBRIS & REC
GE - REXEL CLS CONCORD STEPHEN, DAME M
GE - MCMASTER-CARR BEANEY, JOHN C
GE - MCMASTER-CARR BEANEY, JOHN C
GE - LOWES #02617 DAK, OMUJWOK O
GE - LOWES #02617 DAK, OMUJWOK O
GE - LOWES #02617 DAK, OMUJWOK O
GE - GRAYBAR ELECTRIC BEANEY, JOHN C
GE - GRAYBAR ELECTRIC BEANEY, JOHN C
GE - GRAYBAR ELECTRIC BEANEY, JOHN C
GE - EVERETT J PRESCOTT BEANEY, JOHN C
GE - LOWES #02617 DAK, OMUJWOK O
GE - LOWES #02617 DAK, OMUJWOK O
GE - LOWES #02617 DAK, OMUJWOK O
GE - LOWES #02617 DAK, OMUJWOK O
GE - F W WEBB CO SHERMAN, JOHN C
GE - POLAND SPRING WATER BINNER, ALEXANDRA K
GE - EASTERN PROPANE GAS BEANEY, JOHN C
GE - EASTERN PROPANE GAS BEANEY, JOHN C
GE - EASTERN PROPANE GAS BEANEY, JOHN C
GE - EASTERN PROPANE GAS BEANEY, JOHN C
GE - EASTERN PROPANE GAS BEANEY, JOHN C
GE - EASTERN PROPANE GAS BEANEY, JOHN C
GE - EASTERN PROPANE GAS BEANEY, JOHN C
GE - EASTERN PROPANE GAS BEANEY, JOHN C
GE - EASTERN PROPANE GAS BEANEY, JOHN C
GE - EASTERN PROPANE GAS BEANEY, JOHN C
ATLANTIC CONTRACTING TO PROVIDE MISC INSULATING SUPPORT FOR THE C
HOPKINTON FORESTRY TO DIG 5 TEST PITS FOR GROUND WATER

CLEAN AIR PROJECT - O'CONNOR TO INSTALL WATER
SECURITY SERVICES
O'CONNOR TO PROVIDE LABOR SUPPORT FOR THE CLEAN AIR PROJECT
O'CONNOR TO PROVIDE LABOR SUPPORT FOR THE CLEAN AIR PROJECT
O'CONNOR TO PROVIDE LABOR SUPPORT FOR THE CLEAN AIR PROJECT
O'CONNOR TO PROVIDE LABOR SUPPORT FOR THE CLEAN AIR PROJECT
DAVE'S SEPTIC BATHROOM TRAILER FOR USE DURING PHASE I DEMO
DAVE'S SEPTIC BATHROOM TRAILER FOR USE DURING PHASE I DEMO
DAVE'S SEPTIC BATHROOM TRAILER FOR USE DURING PHASE I DEMO
DEARBORN MIDWEST LTD ENGINEERING RELEASE MATER
File 2008-02312 ARM Payment
GFS JANITORIAL SERVICE AT MK STATION
WATER ANALYSIS SCRUBBER PROJECT - RICK ROY ANALY
SECURITY SERVICES
PROGRAM MANAGER SERVICE
Matter Number 16715 LexisNexis Invoice 1839603
O'CONNOR TO PROVIDE LABOR SUPPORT FOR THE CLEAN AIR PROJECT
O'CONNOR TO PROVIDE LABOR SUPPORT FOR THE CLEAN AIR PROJECT
O'CONNOR TO PROVIDE LABOR SUPPORT FOR THE CLEAN AIR PROJECT
O'CONNOR TO PROVIDE LABOR SUPPORT FOR THE CLEAN AIR PROJECT
SAFETY SERVICE
BOILER MAKER SERVICE
HAMON CUSTODIS - LIMITED NOTICE TO PROCEED REINF
LIMITED ENGINEERING RELEASE FOR CLEAN AIR PROJECT SIEME
UDELSMAN ASSOCIATES TO PROVIDE PRELIMINARY ARCHITECTURAL AND ENGIN
SECURITY SERVICES
CONSULTING SERVICES - CAVANAUGH TOCCI TO PROVIDE SOUND CONSU
O'CONNOR TO PROVIDE LABOR SUPPORT FOR THE CLEAN AIR PROJECT
ENG SERVICES
LTD ENGINEERING RELEASE SIEMENS WATER TECHNOLOGIES AND NORTHERN PEABO
TONER BLACK
TONER MAGEN
TONER CYAN
TONER YELLO
FREIGHT LINE CREATED FROM G10
DAVE'S SEPTIC BATHROOM TRAILER FOR USE DURING PHASE I DEMO
O'CONNOR TO PROVIDE LABOR SUPPORT FOR THE CLEAN AIR PROJECT
KNIFE, PLASTIC, MEDIUM-WEIGHT, WHTE, 1000 PER CASE.
FREIGHT LINE CREATED FROM G10
SECURITY SERVICES
ERASER-DRY ERASE
AAG 2009 PLANNER PLANNER WKLY
FILE-BOX- ROLL STORAGE
PLATE,PAPER 8.75 SG DESGN
OFFICE TRAILER RENTAL F
HOPKINTON FORESTRY TO DIG 5 TEST PITS FOR GROUND WATER
GE - EASTERN PROPANE GAS BEANEY, JOHN C
GE - POLAND SPRING WATER BINNER, ALEXANDRA K
DAVE'S SEPTIC BATHROOM TRAILER FOR USE DURING PHASE I DEMO
SECURITY SERVICES
CONSULTING SERVICES FOR GROUND WATER AND SOIL MONITORING
CONSULTING SERVICES FOR GROUND WATER AND SOIL MONITORING
CONSULTING SERVICES FOR GROUND WATER AND SOIL MONITORING
JAW-STYLE STAPLE REMOVER, BROW
STAPLES LEAD REFILLS, 0.5 MM,
STAPLES SELF-STICK REMOVABLE N
SHARPIE MARKER, EXTRA-FINE, BL
SWINGLINE STANDARD SHARP STAPL
SHARPIE MARKER, EXTRA-FINE, RE
BIC ROUND STIC PENS, FINE POIN
DRY ERASE MARKERS, CHISEL TIP,
BIC ROUND STIC PENS, MEDIUM PO
C38 TAPE DISPENSER, 1 CORE SI "

MARKER SHARPIE CHSL RD
ECONOMICAL SELF-STICK 1-1/2 X
STAPLES MESH STEP SORTER, BLAC
ACME KLEENEARTH RECYCLED SCISS
3M SCOTCH TRANSPARENT TAPE, 1/
BIC MECHANICAL PENCIL, .5 MM,
3M POST-IT PAGE MARKERS, 1 X "
SWINGLINE 407 FULL-STRIP METAL
ECONOMICAL SELF-STICK 3 X 5 NO
ORGANIZER,DESK TOP,BK
STAPLES MULTIPACK PAPER CLIPS,
MARKER,SHARPIE CHISEL,BK
STAPLES 3-POCKET EXECUTIVE WAL
PAPER CLIPS #1
STAPLES STANDARD GREEN HANGING
HILIGHTER,RETRCT,4/PK,YW
STAPLES MANILA SINGLE-PLY TOP
AMPAD GOLD FIBRE PERFORATED PA
STAPLES DRY-ERASE BOARD ERASER
STAINLESS STEEL RULER, 12 LON "
LIMITED ENGINEERING RELEASE FOR CLEAN AIR PROJECT SIEME
TF MORAN TO PROVIDE STATE AND LOCAL PERMITTING ASSISTANCE FOR T
TF MORAN TO PROVIDE STATE AND LOCAL PERMITTING ASSISTANCE FOR T
TF MORAN TO PROVIDE STATE AND LOCAL PERMITTING ASSISTANCE FOR T
TF MORAN TO PROVIDE STATE AND LOCAL PERMITTING ASSISTANCE FOR T
TF MORAN TO PROVIDE SEPTIC DESIGN ASSISTANCE FOR CLEAN
TF MORAN TO PROVIDE SEPTIC DESIGN ASSISTANCE FOR CLEAN
TF MORAN TO PROVIDE SEPTIC DESIGN ASSISTANCE FOR CLEAN
SOFT MOLDED PLASTIC WASTEBASKET 13 - 5/8 QUART BEIGE
CHANNEL, IRON, 6 IN, CS, 20 FT, 8.2 LB/FT
PELMAC INDUSTRIES TO PROVIDE AND INSTALL FIRE ALARM MONITORING EQUIP
DAVE'S SEPTIC BATHROOM TRAILER FOR USE DURING PHASE I DEMO
RACKING MATERIAL AS OUTLINED IN QUOTE #70430
FREIGHT LINE CREATED FROM G10
DAVE'S SEPTIC BATHROOM TRAILER FOR USE DURING PHASE I DEMO
DAVE'S SEPTIC BATHROOM TRAILER FOR USE DURING PHASE I DEMO
HAMON CUSTODIS - LIMITED NOTICE TO PROCEED REINF
CRANE SERVICE
CRANE SERVICE
SECURITY SERVICES
GFS JANITORIAL SERVICE AT MK STATION
FREIGHT FOR 1/19
FREIGHT FOR 1/21
CRANE SERVICE
CRANE SERVICE
GEORGE CAIRNS TO PROVIDE PHASE 1 SITE PREPARATION FOR THE CLEAN AIR P
Matter Number 16715 LexisNexis Invoice 1891245
CRANE SERVICE
CRANE SERVICE
AAA PUMP SERVICE TO INSTALL DRAIN LINE INTO SEPTIC TANK
ATLANTIC CONTRACTING TO PROVIDE MISC INSULATING SUPPORT FOR THE C
SUPPLY MATERIAL, LABOR, CONSTRUCTION AND RELATED SERVICES FOR F
DAVE'S SEPTIC BATHROOM TRAILER FOR USE DURING PHASE I DEMO
CRANE SERVICE
CRANE SERVICE
O'CONNOR TO PROVIDE LABOR SUPPORT FOR THE CLEAN AIR PROJECT
O'CONNOR CONSTRUCTORS
O'CONNOR CONSTRUCTORS
O'CONNOR CONSTRUCTORS
SECURITY SERVICES
CRANE SERVICE
CRANE SERVICE
I&C SUPPORT SUPPL

OCCULUX BREAKAWAY REFLECTIVE SAFETY VESTS YELLO
FREIGHT LINE CREATED FROM G10
OCCULUX BREAKAWAY SAFETY VEST YELLO
FREIGHT LINE CREATED FROM AP15
PROGRAM MANAGER SERVICE
ATLANTIC CONTRACTING TO PROVIDE MISC INSULATING SUPPORT FOR THE C
ATLANTIC CONTRACTING TO PROVIDE MISC INSULATING SUPPORT FOR THE C
CONSULTING SERVICES - CAVANAUGH TOCCI TO PROVIDE SOUND CONSU
CONSULTING SERVICES - CAVANAUGH TOCCI TO PROVIDE SOUND CONSU
PROVIDE SERVICE AND EQUIP-
PROVIDE SERVICE AND EQUIP-
PROVIDE SERVICE AND EQUIP-
PROVIDE SERVICE AND EQUIP-
PROVIDE SERVICE AND EQUIP-
PROVIDE SERVICE AND EQUIP-
PROVIDE SERVICE AND EQUIP-
DAVE'S SEPTIC BATHROOM TRAILER FOR USE DURING PHASE I DEMO
O'CONNOR TO PROVIDE LABOR SUPPORT FOR THE CLEAN AIR PROJECT
SECURITY SERVICES
TF MORAN TO PROVIDE TOPOGRAPHIC & STRUCTURAL SURVEY & LEVEL C&D U
TF MORAN TO PROVIDE TOPOGRAPHIC & STRUCTURAL SURVEY & LEVEL C&D U
ENG SERVICES
PROVIDE RENTAL EQUIPMENT AS REQUESTED FOR THE YEAR 2009
OXYGEN INDUSTRIAL SIZE 200 CGA 540
PROVIDE SERVICE AND EQUIP-
PROVIDE SERVICE AND EQUIP-
PROVIDE SERVICE AND EQUIP-
UDELSMAN ASSOC TO PROVIDE TOWN OF BOW CODE COMPLIANCE REVIEW CLEAN
ATLANTIC CONTRACING TO PERFORM NESHAP INSPECTION AND ASBESTOS ABATE
OFFICE TRAILER RENTAL F
HOPKINTON FORESTRY TO DIG 5 TEST PITS FOR GROUND WATER
HOPKINTON FORESTRY TO DIG 5 TEST PITS FOR GROUND WATER
HOPKINTON FORESTRY TO DIG 5 TEST PITS FOR GROUND WATER
HOPKINTON FORESTRY TO DIG 5 TEST PITS FOR GROUND WATER
O'CONNOR TO PROVIDE LABOR SUPPORT FOR THE CLEAN AIR PROJECT
O'CONNOR TO PROVIDE LABOR SUPPORT FOR THE CLEAN AIR PROJECT
SECURITY SERVICES
CONSULTING SERVICES FOR GROUND WATER AND SOIL MONITORING
CONSULTING SERVICES FOR GROUND WATER AND SOIL MONITORING
SIGHT SAVERS ECONOMY HANDHELD
DYMO D1 SERIES LABELER TAPE, B
DURACELL 15 MINUTE CHARGER
BIERLEIN TO DEMO OUTAGE & CONTRACTOR STRUCTURES-5, REMOVE DEBRIS & REC
GE - POLAND SPRING WATER BINNER, ALEXANDRA K
GE - A & B LUMBER CO LLC DAK, OMUJWOK O
WILLIAMS SCOTSMAN TO MOVE 4 TRAILERS. THIS IS NECESSARY TO BE ABLE
O'CONNOR TO PROVIDE LABOR SUPPORT FOR THE CLEAN AIR PROJECT
O'CONNOR TO PROVIDE LABOR SUPPORT FOR THE CLEAN AIR PROJECT
LABOR SERVICE
LABOR SERVICE
O'CONNOR CONSTRUCTORS
LIMITED ENGINEERING RELEASE FOR CLEAN AIR PROJECT SIEME
TF MORAN TO PROVIDE STATE AND LOCAL PERMITTING ASSISTANCE FOR T
TF MORAN TO PROVIDE STATE AND LOCAL PERMITTING ASSISTANCE FOR T
TF MORAN TO PROVIDE STATE AND LOCAL PERMITTING ASSISTANCE FOR T
TF MORAN TO PROVIDE SEPTIC DESIGN ASSISTANCE FOR CLEAN
TF MORAN TO PROVIDE SEPTIC DESIGN ASSISTANCE FOR CLEAN
TF MORAN TO PROVIDE SEPTIC DESIGN ASSISTANCE FOR CLEAN
DAVE'S SEPTIC BATHROOM TRAILER FOR USE DURING PHASE I DEMO
DEARBORN MIDWEST MH Vendor February 2009 Inv #3
LTD ENGINEERING RELEASE SIEMENS WATER TECHNOLOGIES AND NORTHERN PEABO
YELLOW BREAKAWAY VEST 49-52
FREIGHT LINE CREATED FROM AP15

SECURITY SERVICES
USED FURNITURE PROVIDED TO PSNH AS NEEDED
SUPPLY MATERIAL, LABOR, CONSTRUCTION AND RELATED SERVICES FOR F
MOHLIN & CO TO PROVIDE ENGINEERING DESIGN SERVICES FOR F BELT COAL
GFS JANITORIAL SERVICE AT MK STATION
DAVE'S SEPTIC BATHROOM TRAILER FOR USE DURING PHASE I DEMO
DAVE'S SEPTIC BATHROOM TRAILER FOR USE DURING PHASE I DEMO
O'CONNOR TO PROVIDE LABOR SUPPORT FOR THE CLEAN AIR PROJECT
O'CONNOR TO PROVIDE LABOR SUPPORT FOR THE CLEAN AIR PROJECT
O'CONNOR CONSTRUCTORS
O'CONNOR CONSTRUCTORS
FREIGHT LINE CREATED FROM G10
FREIGHT LINE CREATED FROM G10
GEORGE CAIRNS TO PROVIDE PHASE 1 SITE PREPARATION FOR THE CLEAN AIR P
DAVE'S SEPTIC BATHROOM TRAILER FOR USE DURING PHASE I DEMO
Matter Number 16715 LexisNexis Invoice 1939792
SECURITY SERVICES
GOLDER ASSOCIATES - SOIL BORINGS FOR THE CLEAN AIR PROJECT SEE R
GOLDER ASSOC TO PROVIDE UNDERGROUND UTILITY MAPPI
PROGRAM MANAGER SERVICE
CONSULTING SERVICES - CAVANAUGH TOCCI TO PROVIDE SOUND CONSU
CONSULTING SERVICES - CAVANAUGH TOCCI TO PROVIDE SOUND CONSU
DAVE' SEPTIC BATHROOM TRAILER FOR USE DURING PHASE 1 DEMO WORK
O'CONNOR CONSTRUCTORS
SECURITY SERVICES
ZEBRA ECO CLIP-ON RETRACTABLE
STAPLES MESH DOODAD CUP, LARGE
STAPLES MESH PENCIL CUP, BLACK
AMPAD EVIDENCE PASTEL STENO NO
STAPLES POLY BINDER POCKETS, C
AMPAD EVIDENCE RECYCLED SINGLE
3M POST-IT FLAGS, 1 X 1.7" B "
3M POST-IT FLAGS, 1 X 1.7" B "
3M POST-IT FLAGS, 1 X 1.7" P "
STAPLES TRAY, 13 1/4W X 9"D X "
BLUELINE DA VINCI BUSINESS JOU
AT-A-GLANCE 2009 MONTHLY WALL
STAPLES MANILA SINGLE-PLY TOP
STAPLES 95 RECYCLED POST-CONS
SMEAD TOP TAB REDROPE FILE POC
SHARP 12-DIGIT PRINTING CALCUL
HP LASERJET CARTRIDGE, Q7553A
BIC WITE-OUT FOR EVERYTHING CO
RUBBERMAID SOFT MOLDED WASTEBA
COSCO 2000PLUS GREEN LINE SELF
BIC WITE-OUT CORRECTION TAPE,
3M SCOTCH MAGIC TAPE REFILL, 3
OIC 3-HOLE DELUXE HEAVY-DUTY P
CARDINAL XTRALIFE NON-STICK CL
CARDINAL XTRALIFE NON-STICK CL
SONY CD-REWRITABLE DISCS, 4X,
BAUSCH & LOMB HANDHELD MAGNIFI
PROVIDE RENTAL EQUIPMENT AS REQUESTED FOR THE YEAR 2009
PLEASE PROVIDE SUPPORT
TF MORAN TO PROVIDE TOPOGRAPHIC & STRUCTURAL SURVEY & LEVEL C&D U
TF MORAN TO PROVIDE TOPOGRAPHIC & STRUCTURAL SURVEY & LEVEL C&D U
TF MORAN TO PROVIDE TOPOGRAPHIC & STRUCTURAL SURVEY & LEVEL C&D U
HAMON CUSTODIS - LIMITED NOTICE TO PROCEED REINF
Builders Risk Insurance for the Merrimack Clean Air Project . AEGIS P
O'CONNOR TO PROVIDE LABOR SUPPORT FOR THE CLEAN AIR PROJECT
DAVE' SEPTIC BATHROOM TRAILER FOR USE DURING PHASE 1 DEMO WORK
OFFICE TRAILER RENTAL F
STORAGE CONTAINERS

SECURITY SERVICES
PROVIDE MAINTENANCE AND
FLAKTWOODS TO DESIGN, FABRICATE, INSPEC, TEST AND DELIVER BOOST
FLAKTWOODS TO DESIGN, FABRICATE, INSPEC, TEST AND DELIVER BOOST
GE - A & B LUMBER CO LLC DAK, OMUJWOK O
GE - LOWES #02392 DAK, OMUJWOK O
GE - LOWES #02392 DAK, OMUJWOK O
GE - POLAND SPRING WATER BINNER, ALEXANDRA K
ITEM ID:0001
FREIGHT LINE CREATED FROM G10
LIMITED ENGINEERING RELEASE FOR CLEAN AIR PROJECT SIEME
DAVE'S SEPTIC BATHROOM TRAILER FOR USE DURING PHASE I DEMO
DAVE'S SEPTIC BATHROOM TRAILER FOR USE DURING PHASE I DEMO
DAVE'S SEPTIC BATHROOM TRAILER FOR USE DURING PHASE I DEMO
TRI TO REVIEW SPECS AND BIDS FOR BOOSTER FANS AND MATER
SECURITY SERVICES
TF MORAN TO PROVIDE SEPTIC DESIGN ASSISTANCE FOR CLEAN
TF MORAN TO PROVIDE SEPTIC DESIGN ASSISTANCE FOR CLEAN
OIC HARDBOARD CLIPBOARDS, 9 X "
OIC HARDBOARD CLIPBOARDS, 9 X "
ESSELTE OXFORD PRESSBOARD REPO
STAPLES MANILA SINGLE-PLY TOP
STAPLES STENO NOTEBOOKS, GREGG
PILOT G2 GEL-INK RETRACTABLE R
3M POST-IT RECYCLED NOTES, CAN
CANON PFI-102MBK MATTE BLACK P
ULTIMATE STAPLE REMOVER, PLATI
BAUSCH & LOMB MAGNA-PAGE MAGNI
DURACELL AA RECHARGEABLE BATTE
O'CONNOR TO PROVIDE LABOR SUPPORT FOR THE CLEAN AIR PROJECT
DEARBORN MIDWEST LTD ENGINEERING RELEASE MATER
FLAKTWOODS TO DESIGN, FABRICATE, INSPEC, TEST AND DELIVER BOOST
FLAKTWOODS TO DESIGN, FABRICATE, INSPEC, TEST AND DELIVER BOOST
SUPPLY MATERIAL, LABOR, CONSTRUCTION AND RELATED SERVICES FOR F
POWERADVOCATE TO PROVIDE ASSISTANCE WITH DEV. OF CAP ESTIMATE INCL.
TF MORAN TO PROVIDE STATE AND LOCAL PERMITTING ASSISTANCE FOR T
TF MORAN TO PROVIDE STATE AND LOCAL PERMITTING ASSISTANCE FOR T
TF MORAN TO PROVIDE STATE AND LOCAL PERMITTING ASSISTANCE FOR T
TF MORAN TO PROVIDE STATE AND LOCAL PERMITTING ASSISTANCE FOR T
TF MORAN TO PROVIDE STATE AND LOCAL PERMITTING ASSISTANCE FOR T
TF MORAN TO PROVIDE STATE AND LOCAL PERMITTING ASSISTANCE FOR T
ATLANTIC CONTRACTING TO PROVIDE MISC INSULATING SUPPORT FOR THE C
ATLANTIC CONTRACTING TO PROVIDE MISC INSULATING SUPPORT FOR THE C
GFS JANITORIAL SERVICE AT MK STATION
GOLDER ASSOC TO PROVIDE UNDERGROUND UTILITY MAPPI
WILLIAMS SCOTSMAN TO MOVE 4 TRAILERS. THIS IS NECESSARY TO BE ABLE
GEORGE CAIRNS TO PROVIDE PHASE 1 SITE PREPARATION FOR THE CLEAN AIR P
GEORGE CAIRNS TO PROVIDE PHASE 1 SITE PREPARATION FOR THE CLEAN AIR P
SECURITY SERVICES
Matter Number 16715 LexisNexis Invoice 1996460
CCB INC TO PROVIDE VARIOUS CONSTRUCTION SERVICES FOR THE CLEAN
CCB INC TO PROVIDE VARIOUS CONSTRUCTION SERVICES FOR THE CLEAN
UDELSMAN ASSOC TO PROVIDE TOWN OF BOW CODE COMPLIANCE REVIEW CLEAN
PROGRAM MANAGER SERVICE
Matter Number 18218 LexisNexis Invoice 1994037
Matter Number 18218 LexisNexis Invoice 1994037B
Matter Number 18218 LexisNexis Invoice 1993998
Matter Number 18218 LexisNexis Invoice 1994021B
Matter Number 18218 LexisNexis Invoice 1994021
SECURITY SERVICES
TF MORAN TO PROVIDE TOPOGRAPHIC & STRUCTURAL SURVEY & LEVEL C&D U
TF MORAN TO PROVIDE TOPOGRAPHIC & STRUCTURAL SURVEY & LEVEL C&D U
TF MORAN TO PROVIDE TOPOGRAPHIC & STRUCTURAL SURVEY & LEVEL C&D U

PROVIDE RENTAL EQUIPMENT AS REQUESTED FOR THE YEAR 2009
PROVIDE RENTAL EQUIPMENT AS REQUESTED FOR THE YEAR 2009
DAVE'S SEPTIC BATHROOM TRAILER FOR USE DURING PHASE I DEMO
JOHN TURNER CONSULTING TO PROVIDE 3RD PARTY TESTING & INSPECTION SERVI
JOHN TURNER CONSULTING TO PROVIDE 3RD PARTY TESTING & INSPECTION SERVI
LTD ENGINEERING RELEASE SIEMENS WATER TECHNOLOGIES AND NORTHERN PEABO
MK Scrubber Builders Risk Premium to increase Flood & Quake limit to $
MOBILE MEDICAL TO PERFORM MEDICAL SERVICES FOR THE CLEAN
MOBILE MEDICAL TO PERFORM MEDICAL SERVICES FOR THE CLEAN
SECURITY SERVICES
OFFICE TRAILER RENTAL F
GE - F W WEBB CO BEANEY, JOHN C
GE - A&B LUMBER CO. BEANEY, JOHN C
GE - POLAND SPRING WATER CO BINNER, ALEXANDRA K
GE - A&B LUMBER CO. STEPHEN, DAME M
DAVE'S SEPTIC BATHROOM TRAILER FOR USE DURING PHASE I DEMO
WATER ANALYSIS SCRUBBER PROJECT - RICK ROY ANALY
MOBILE MEDICAL TO PERFORM MEDICAL SERVICES FOR THE CLEAN
MOBILE MEDICAL TO PERFORM MEDICAL SERVICES FOR THE CLEAN
LIMITED ENGINEERING RELEASE FOR CLEAN AIR PROJECT SIEME
TF MORAN TO PROVIDE STATE AND LOCAL PERMITTING ASSISTANCE FOR T
TF MORAN TO PROVIDE STATE AND LOCAL PERMITTING ASSISTANCE FOR T
TF MORAN TO PROVIDE STATE AND LOCAL PERMITTING ASSISTANCE FOR T
TF MORAN TO PROVIDE SEPTIC DESIGN ASSISTANCE FOR CLEAN
TF MORAN TO PROVIDE SEPTIC DESIGN ASSISTANCE FOR CLEAN
TF MORAN TO PROVIDE SEPTIC DESIGN ASSISTANCE FOR CLEAN
TF MORAN TO PROVIDE SWPPP INSPECTONS FOR THE CLEAN AIR PROJECT
ATLANTIC CONTRACING TO PERFORM NESHAP INSPECTION AND ASBESTOS ABATE
CLEAN AIR PROJECT - O'CONNOR TO INSTALL WATER
CLEAN AIR PROJECT - O'CONNOR TO INSTALL WATER
CLEAN AIR PROJECT - O'CONNOR TO INSTALL WATER
O'CONNOR CORP MISC LABOR/PF/ETC SUPPORT. THIS MR REPLACES BLANKETPO 02
O'CONNOR CORP MISC LABOR/PF/ETC SUPPORT. THIS MR REPLACES BLANKETPO 02
O'CONNOR CORP MISC LABOR/PF/ETC SUPPORT. THIS MR REPLACES BLANKETPO 02
SECURITY SERVICES
DAVE'S SEPTIC BATHROOM TRAILER FOR USE DURING PHASE I DEMO
AO OFFICE TRAILERS MK CAP WO# C09MK330
GOLDER ASSOC TO PROVIDE UNDERGROUND UTILITY MAPPI
CCB INC TO PROVIDE VARIOUS CONSTRUCTION SERVICES FOR THE CLEAN
CCB INC TO PROVIDE VARIOUS CONSTRUCTION SERVICES FOR THE CLEAN
CCB INC TO PROVIDE VARIOUS CONSTRUCTION SERVICES FOR THE CLEAN
DEARBORN MIDWEST LTD ENGINEERING RELEASE MATER
SUPPLY MATERIAL, LABOR, CONSTRUCTION AND RELATED SERVICES FOR F
JOHN TURNER CONSULTING TO PROVIDE 3RD PARTY TESTING & INSPECTION SERVI
JOHN TURNER CONSULTING TO PROVIDE 3RD PARTY TESTING & INSPECTION SERVI
MOBILE MEDICAL TO PERFORM MEDICAL SERVICES FOR THE CLEAN
MOBILE MEDICAL TO PERFORM MEDICAL SERVICES FOR THE CLEAN
GFS JANITORIAL SERVICE AT MK STATION
SECURITY SERVICES
090502 Dunn, Thomas J. Sr. Contract Administrator
090502 Dunn, Thomas J. Sr. Contract Administrator
090502 Dunn, Thomas J. Sr. Contract Administrator
090502 Dunn, Thomas J. Sr. Contract Administrator
CONSULTING SERVICES FOR GROUND WATER AND SOIL MONITORING
CONSULTING SERVICES FOR GROUND WATER AND SOIL MONITORING
CONSULTING SERVICES FOR GROUND WATER AND SOIL MONITORING
CONSULTING SERVICES FOR GROUND WATER AND SOIL MONITORING
CONSULTING SERVICES FOR GROUND WATER AND SOIL MONITORING
CONSULTING SERVICES FOR GROUND WATER AND SOIL MONITORING
DAVE'S SEPTIC BATHROOM TRAILER FOR USE DURING PHASE I DEMO
WATER ANALYSIS SCRUBBER PROJECT - RICK ROY ANALY
GEORGE CAIRNS TO PROVIDE PHASE 1 SITE PREPARATION FOR THE CLEAN AIR P
Matter Number 18218 LexisNexis Invoice 2035812

MOBILE MEDICAL TO PERFORM MEDICAL SERVICES FOR THE CLEAN
MOBILE MEDICAL TO PERFORM MEDICAL SERVICES FOR THE CLEAN
GOLDER ASSOC TO PROVIDE UNDERGROUND UTILITY MAPPI
Matter Number 18228 LexisNexis Invoice 2035899B
Matter Number 18228 LexisNexis Invoice 2035899
SECURITY SERVICES
090509 Dunn, Thomas J. Sr. Contract Administrator
090509 Dunn, Thomas J. Sr. Contract Administrator
090509 Dunn, Thomas J. Sr. Contract Administrator
090509 Dunn, Thomas J. Sr. Contract Administrator
PROVIDE RENTAL EQUIPMENT AS REQUESTED FOR THE YEAR 2009
PROVIDE RENTAL EQUIPMENT AS REQUESTED FOR THE YEAR 2009
Matter Number 18229 LexisNexis Invoice 2036638
PROGRAM MANAGER SERVICE
DAVE'S SEPTIC BATHROOM TRAILER FOR USE DURING PHASE I DEMO
SERVICE TO HAUL WATER FROM THE ASH LANDFILL TO OUR W
CLEAN AIR PROJECT - O'CONNOR TO INSTALL WATER
SERVICE TO HAUL WATER FROM THE ASH LANDFILL TO OUR W
MOBILE MEDICAL TO PERFORM MEDICAL SERVICES FOR THE CLEAN
MOBILE MEDICAL TO PERFORM MEDICAL SERVICES FOR THE CLEAN
HAMON CUSTODIS - LIMITED NOTICE TO PROCEED REINF
JOHN TURNER CONSULTING TO PROVIDE 3RD PARTY TESTING & INSPECTION SERVI
JOHN TURNER CONSULTING TO PROVIDE 3RD PARTY TESTING & INSPECTION SERVI
SECURITY SERVICES
090516 Dunn, Thomas J. Sr. Contract Administrator
090516 Dunn, Thomas J. Sr. Contract Administrator
090516 Dunn, Thomas J. Sr. Contract Administrator
090516 Dunn, Thomas J. Sr. Contract Administrator
Matter Number 16715 LexisNexis Invoice 2068360
DAVE'S SEPTIC BATHROOM TRAILER FOR USE DURING PHASE I DEMO
HP DC5850 MINITOWER
HP 19INC FLAT PANEL MONITOR 3Y
FREIGHT LINE CREATED FROM G10
HP DC5850 MINITOWER
HP 19INC FLAT PANEL MONITOR 3Y
FREIGHT LINE CREATED FROM G10
HP DC5850 MINITOWER
HP 19INC FLAT PANEL MONITOR 3Y
FREIGHT LINE CREATED FROM G10
TRAILER RENTAL
MOBILE MEDICAL TO PERFORM MEDICAL SERVICES FOR THE CLEAN
MOBILE MEDICAL TO PERFORM MEDICAL SERVICES FOR THE CLEAN
CANON LBP5970 COLOR PRIINTER FOR THE SCRUBBER PROJECT PER A
GE - SHERWIN-WILLIAMS 5781 PAPLASKAS, ALAN J
GE - SHERWIN-WILLIAMS 5781 PAPLASKAS, ALAN J
GE - SHERWIN-WILLIAMS 5781 PAPLASKAS, ALAN J
GE - LOWES OF CONCORD 2617 STEPHEN, DAME M
GE - POLAND SPRING WATER CO BINNER, ALEXANDRA K
GE - SHI INTERNATIONAL CO DUSSEAULT, MARCIA E
GE - GRAYBAR ELECTRIC CO PAPLASKAS, ALAN J
GE - EVERETT J. PRESCOTT INC BEANEY, JOHN C
GE - HAMPSHIRE FIRE PRO SRVC SHERMAN, JOHN C
2008 LABOR COSTS
LIMITED ENGINEERING RELEASE FOR CLEAN AIR PROJECT SIEME
O'CONNOR CONSTRUCTORS
O'CONNOR CORP MISC LABOR/PF/ETC SUPPORT. THIS MR REPLACES BLANKETPO 02
O'CONNOR CORP MISC LABOR/PF/ETC SUPPORT. THIS MR REPLACES BLANKETPO 02
O'CONNOR CORP MISC LABOR/PF/ETC SUPPORT. THIS MR REPLACES BLANKETPO 02
SECURITY SERVICES
090523 Dunn, Thomas J. Sr. Contract Administrator
090523 Dunn, Thomas J. Sr. Contract Administrator
090523 Dunn, Thomas J. Sr. Contract Administrator
090523 Dunn, Thomas J. Sr. Contract Administrator

CONSULTING SERVICES FOR GROUND WATER AND SOIL MONITORING
CONSULTING SERVICES FOR GROUND WATER AND SOIL MONITORING
CONSULTING SERVICES FOR GROUND WATER AND SOIL MONITORING
CONSULTING SERVICES FOR GROUND WATER AND SOIL MONITORING
DAVE'S SEPTIC BATHROOM TRAILER FOR USE DURING PHASE I DEMO
TF MORAN TO PROVIDE STATE AND LOCAL PERMITTING ASSISTANCE FOR T
TF MORAN TO PROVIDE STATE AND LOCAL PERMITTING ASSISTANCE FOR T
TF MORAN TO PROVIDE STATE AND LOCAL PERMITTING ASSISTANCE FOR T
TF MORAN TO PROVIDE STATE AND LOCAL PERMITTING ASSISTANCE FOR T
TF MORAN TO PROVIDE SEPTIC DESIGN ASSISTANCE FOR CLEAN
TF MORAN TO PROVIDE SEPTIC DESIGN ASSISTANCE FOR CLEAN
TF MORAN TO PROVIDE SEPTIC DESIGN ASSISTANCE FOR CLEAN
TF MORAN TO PROVIDE SEPTIC DESIGN ASSISTANCE FOR CLEAN
TF MORAN TO PROVIDE TOPOGRAPHIC & STRUCTURAL SURVEY & LEVEL C&D U
TF MORAN TO PROVIDE TOPOGRAPHIC & STRUCTURAL SURVEY & LEVEL C&D U
FURNITURE PROVIDED TO PSNH AS NEEDED. REPLA
MOBILE MEDICAL TO PERFORM MEDICAL SERVICES FOR THE CLEAN
MOBILE MEDICAL TO PERFORM MEDICAL SERVICES FOR THE CLEAN
NORTH AMERICAN INDUSTRIAL TO PROVIDE MISC SUPPORT FOR THE C
NORTH AMERICAN INDUSTRIAL TO PROVIDE MISC SUPPORT FOR THE C
NORTH AMERICAN INDUSTRIAL TO PROVIDE MISC SUPPORT FOR THE C
NORTH AMERICAN INDUSTRIAL TO PROVIDE MISC SUPPORT FOR THE C
LIMITED ENGINEERING RELEASE FOR CLEAN AIR PROJECT SIEME
TF MORAN TO PROVIDE SWPPP INSPECTONS FOR THE CLEAN AIR PROJECT
DEARBORN MIDWEST LTD ENGINEERING RELEASE MATER
SECURITY SERVICES
090530 Dunn, Thomas J. Sr. Contract Administrator
090530 Dunn, Thomas J. Sr. Contract Administrator
090530 Dunn, Thomas J. Sr. Contract Administrator
090530 Dunn, Thomas J. Sr. Contract Administrator
SUPPLY MATERIAL, LABOR, CONSTRUCTION AND RELATED SERVICES FOR F
JOHN TURNER CONSULTING TO PROVIDE 3RD PARTY TESTING & INSPECTION SERVI
JOHN TURNER CONSULTING TO PROVIDE 3RD PARTY TESTING & INSPECTION SERVI
JOHN TURNER CONSULTING TO PROVIDE 3RD PARTY TESTING & INSPECTION SERVI
GEORGE CAIRNS TO PROVIDE PHASE 1 SITE PREPARATION FOR THE CLEAN AIR P
GEORGE CAIRNS TO PROVIDE PHASE 1 SITE PREPARATION FOR THE CLEAN AIR P
GFS JANITORIAL SERVICE AT MK STATION
UDELSMAN ASSOC TO PROVIDE TOWN OF BOW CODE COMPLIANCE REVIEW CLEAN
PROVIDE SERVICE AND EQUIP-
PROVIDE SERVICE AND EQUIP-
PROVIDE SERVICE AND EQUIP-
DAVE'S SEPTIC BATHROOM TRAILER FOR USE DURING PHASE I DEMO
PROVIDE MAINTENANCE AND
Matter Number 18218 LexisNexis Invoice 2107721
O'CONNOR CORP MISC LABOR/PF/ETC SUPPORT. THIS MR REPLACES BLANKETPO 02
Matter Number 18229 LexisNexis Invoice 2107726
Matter Number 18218 LexisNexis Invoice 2109281
Matter Number 18248 LexisNexis Invoice 2109036
SECURITY SERVICES
090606 Dunn, Thomas J. Sr. Contract Administrator
090606 Dunn, Thomas J. Sr. Contract Administrator
090606 Dunn, Thomas J. Sr. Contract Administrator
090606 Dunn, Thomas J. Sr. Contract Administrator
PROVIDE RENTAL EQUIPMENT AS REQUESTED
PROVIDE RENTAL EQUIPMENT AS REQUESTED
DANIEL O'CONNELL & SONS TO PROVIDE PHASE
DANIEL O'CONNELL & SONS TO PROVIDE PHASE
DANIEL O'CONNELL & SONS TO PROVIDE PHASE
DAVE' SEPTIC BATHROOM TRAILER FOR USE DURING PHASE 1 DEMO WORK
FLAKTWOODS TO DESIGN, FABRICATE, INSPEC, TEST AND DELIVER BOOST
FLAKTWOODS TO DESIGN, FABRICATE, INSPEC, TEST AND DELIVER BOOST
CONSULTING SERVICES - CAVANAUGH TOCCI TO PROVIDE SOUND CONSU
Matter Number 18228 LexisNexis Invoice 2107743

Matter Number 18228 LexisNexis Invoice 2107743B
SECURITY SERVICES
PROGRAM MANAGER SERVICE
090613 Dunn, Thomas J. Administrator, Senior - Contracts
090613 Dunn, Thomas J. Administrator, Senior - Contracts
090613 Dunn, Thomas J. Administrator, Senior - Contracts
090613 Dunn, Thomas J. Administrator, Senior - Contracts
OIC HARDBOARD CLIPBOARDS, 9 X "
STAPLES MAGNETIC BULLDOG CLIPS
STAPLES HYPE LIQUID HIGHLIGHT
STAPLES OPTI FLOW ROLLERBALL P
AVERY LEGAL EXHIBIT DIVIDERS,
AVERY LEGAL EXHIBIT DIVIDERS,
AVERY LEGAL EXHIBIT DIVIDERS,
AVERY LEGAL EXHIBIT DIVIDERS,
DURACELL PRE-CHARGED RECHARGEA
PILOT G-KNOCK BEGREEN RETRACTA
PILOT G-KNOCK BEGREEN RETRACTA
LEGAL SERVICES
CONSULTING SERVICES FOR GROUND WATER AND SOIL MONITORING
CONSULTING SERVICES FOR GROUND WATER AND SOIL MONITORING
CONSULTING SERVICES FOR GROUND WATER AND SOIL MONITORING
CONSULTING SERVICES FOR GROUND WATER AND SOIL MONITORING
JOHN TURNER CONSULTING TO PROVIDE 3RD PARTY TESTING & INSPECTION SERVI
JOHN TURNER CONSULTING TO PROVIDE 3RD PARTY TESTING & INSPECTION SERVI
ATLANTIC CONTRACTING TO PROVIDE MISC SERVICES FOR CLEAN
DAVE'S SEPTIC BATHROOM TRAILER FOR USE DURING PHASE I DEMO
PROVIDE MAINTENANCE AND
PROVIDE MAINTENANCE AND
MOBILE MEDICAL TO PERFORM MEDICAL SERVICES FOR THE CLEAN
MOBILE MEDICAL TO PERFORM MEDICAL SERVICES FOR THE CLEAN
SECURITY SERVICES
TRAILER RENTAL
090620 Dunn, Thomas J. Administrator, Senior - Contracts
090620 Dunn, Thomas J. Administrator, Senior - Contracts
090620 Dunn, Thomas J. Administrator, Senior - Contracts
090620 Dunn, Thomas J. Administrator, Senior - Contracts
CONSULTING SERVICES FOR GROUND WATER AND SOIL MONITORING
CONSULTING SERVICES FOR GROUND WATER AND SOIL MONITORING
CONSULTING SERVICES FOR GROUND WATER AND SOIL MONITORING
GE - POLAND SPRING WATER CO BINNER, ALEXANDRA K
GE - FRANK WEBB'S BATH CTR STEPHEN, DAME M
GE - GRAYBAR ELECTRIC CO PAPLASKAS, ALAN J
GE - T-BIRD MINI MART 00020781 PAPLASKAS, ALAN J
GE - SAY MORE TROPHY DAK, OMUJWOK O
GE - FIBER INSTRUMENT SALES PAPLASKAS, ALAN J
GE - INDUSTRIAL VIDEO & CONTRO PAPLASKAS, ALAN J
GE - FIBER INSTRUMENT SALES PAPLASKAS, ALAN J
DAVE'S SEPTIC BATHROOM TRAILER FOR USE DURING PHASE I DEMO
NON-FR SAFETY VESTS FOR CAP SIZE LARGE
NON-FR SAFETY VESTS FOR CAP SIZE M
FREIGHT LINE CREATED FROM AP15
TF MORAN TO PROVIDE STATE AND LOCAL PERMITTING ASSISTANCE FOR T
TF MORAN TO PROVIDE STATE AND LOCAL PERMITTING ASSISTANCE FOR T
TF MORAN TO PROVIDE STATE AND LOCAL PERMITTING ASSISTANCE FOR T
TF MORAN TO PROVIDE STATE AND LOCAL PERMITTING ASSISTANCE FOR T
TF MORAN TO PROVIDE STATE AND LOCAL PERMITTING ASSISTANCE FOR T
TF MORAN TO PROVIDE SEPTIC DESIGN ASSISTANCE FOR CLEAN
TF MORAN TO PROVIDE SEPTIC DESIGN ASSISTANCE FOR CLEAN
CCB INC TO PROVIDE VARIOUS CONSTRUCTION SERVICES FOR THE CLEAN
CCB INC TO PROVIDE VARIOUS CONSTRUCTION SERVICES FOR THE CLEAN
CCB INC TO PROVIDE VARIOUS CONSTRUCTION SERVICES FOR THE CLEAN
MOBILE MEDICAL TO PERFORM MEDICAL SERVICES FOR THE CLEAN

MOBILE MEDICAL TO PERFORM MEDICAL SERVICES FOR THE CLEAN
HAMON CUSTODIS - LIMITED NOTICE TO PROCEED REINFORCED CONCRETE CHIMN
SECURITY SERVICES
TF MORAN TO PROVIDE SWPPP INSPECTONS FOR THE CLEAN AIR PROJECT
090627 Dunn, Thomas J. Administrator, Senior - Contracts
090627 Dunn, Thomas J. Administrator, Senior - Contracts
090627 Dunn, Thomas J. Administrator, Senior - Contracts
090627 Dunn, Thomas J. Administrator, Senior - Contracts
PROVIDE RENTAL EQUIPMENT AS REQUESTED
LIMITED ENGINEERING RELEASE FOR CLEAN AIR PROJECT SIEME
LIMITED ENGINEERING RELEASE FOR CLEAN AIR PROJECT SIEME
DAVE' SEPTIC BATHROOM TRAILER FOR USE DURING PHASE 1 DEMO WORK
DAVE' SEPTIC BATHROOM TRAILER FOR USE DURING PHASE 1 DEMO WORK
DEARBORN MIDWEST LTD ENGINEERING RELEASE MATERIAL HANDLING SYSTE
SUPPLY MATERIAL, LABOR, CONSTRUCTION AND RELATED SERVICES FOR F
Matter Number 16715 LexisNexis Invoice 2136662
JOHN TURNER CONSULTING TO PROVIDE 3RD PARTY TESTING & INSPECTION SERVI
JOHN TURNER CONSULTING TO PROVIDE 3RD PARTY TESTING & INSPECTION SERVI
TF MORAN TO PROVIDE TOPOGRAPHIC & STRUCTURAL SURVEY & LEVEL C&D U
UDELSMAN ASSOC TO PROVIDE TOWN OF BOW CODE COMPLIANCE REVIEW CLEAN
DANIEL O'CONNELL & SONS TO PROVIDE PHASE
DANIEL O'CONNELL & SONS TO PROVIDE PHASE
GFS JANITORIAL SERVICE AT MK STATION
GOLDER ASSOC TO PROVIDE UNDERGROUND UTILITY MAPPI
MOBILE MEDICAL TO PERFORM MEDICAL SERVICES FOR THE CLEAN
MOBILE MEDICAL TO PERFORM MEDICAL SERVICES FOR THE CLEAN
MOBILE MEDICAL TO PERFORM MEDICAL SERVICES FOR THE CLEAN
O'CONNOR CORP MISC LABOR/PF/ETC SUPPORT. THIS MR REPLACES BLANKETPO 02
O'CONNOR CORP MISC LABOR/PF/ETC SUPPORT. THIS MR REPLACES BLANKETPO 02
GEORGE CAIRNS TO PROVIDE PHASE 1 SITE PREPARATION FOR THE CLEAN AIR P
MOBILE MEDICAL TO PERFORM MEDICAL SERVICES FOR THE CLEAN
MOBILE MEDICAL TO PERFORM MEDICAL SERVICES FOR THE CLEAN
MOBILE MEDICAL TO PERFORM MEDICAL SERVICES FOR THE CLEAN
MOBILE MEDICAL TO PERFORM MEDICAL SERVICES FOR THE CLEAN
MOBILE MEDICAL TO PERFORM MEDICAL SERVICES FOR THE CLEAN
SECURITY SERVICES
090704 Dunn, Thomas J. Administrator, Senior - Contracts
090704 Dunn, Thomas J. Administrator, Senior - Contracts
090704 Dunn, Thomas J. Administrator, Senior - Contracts
090704 Dunn, Thomas J. Administrator, Senior - Contracts
SIGN CUBICLE ALUM RECT 8.5X4
CARDINAL EASYOPEN LEDGER REFER
PROVIDE RENTAL EQUIPMENT AS REQUESTED
Matter Number 18229 LexisNexis Invoice 2150417
Matter Number 18218 LexisNexis Invoice 2150341
Matter Number 18248 LexisNexis Invoice 2150371
PROVIDE RENTAL EQUIPMENT AS REQUESTED
MOBILE MEDICAL TO PERFORM MEDICAL SERVICES FOR THE CLEAN
MOBILE MEDICAL TO PERFORM MEDICAL SERVICES FOR THE CLEAN
Matter Number 18228 LexisNexis Invoice 2150537
O'CONNOR CORP MISC LABOR/PF/ETC SUPPORT. THIS MR REPLACES BLANKETPO 02
CCB INC TO PROVIDE VARIOUS CONSTRUCTION SERVICES FOR THE CLEAN
CCB INC TO PROVIDE VARIOUS CONSTRUCTION SERVICES FOR THE CLEAN
CCB INC TO PROVIDE VARIOUS CONSTRUCTION SERVICES FOR THE CLEAN
SECURITY SERVICES
090711 Dunn, Thomas J. Administrator, Senior - Contracts
090711 Dunn, Thomas J. Administrator, Senior - Contracts
090711 Dunn, Thomas J. Administrator, Senior - Contracts
090711 Dunn, Thomas J. Administrator, Senior - Contracts
DAVE' SEPTIC BATHROOM TRAILER FOR USE DURING PHASE 1 DEMO WORK
JOHN TURNER CONSULTING TO PROVIDE 3RD PARTY TESTING & INSPECTION SERVI
JOHN TURNER CONSULTING TO PROVIDE 3RD PARTY TESTING & INSPECTION SERVI
MOBILE MEDICAL TO PERFORM MEDICAL SERVICES FOR THE CLEAN

MOBILE MEDICAL TO PERFORM MEDICAL SERVICES FOR THE CLEAN
USED FURNITURE PROVIDED TO PSNH AS NEEDED
TF MORAN TO PROVIDE TOPOGRAPHIC & STRUCTURAL SURVEY & LEVEL C&D U
TF MORAN TO PROVIDE TOPOGRAPHIC & STRUCTURAL SURVEY & LEVEL C&D U
PROGRAM MANAGER SERVICE
ICE BLOCK DELIVERED AS NEEDED PER REQUESTOR
SECURITY SERVICES
090718 Dunn, Thomas J. Administrator, Senior - Contracts
090718 Dunn, Thomas J. Administrator, Senior - Contracts
090718 Dunn, Thomas J. Administrator, Senior - Contracts
090718 Dunn, Thomas J. Administrator, Senior - Contracts
TRAILER RENTAL
GE - SAY MORE TROPHY DAK, OMUJWOK O
GE - GRAYBAR ELECTRIC CO PAPLASKAS, ALAN J
GE - GRAYBAR ELECTRIC CO PAPLASKAS, ALAN J
GE - GRAYBAR ELECTRIC CO PAPLASKAS, ALAN J
GE - THE ERGONOMIC GROUP INC DUSSEAULT, MARCIA E
GE - FIBER INSTRUMENT SALES PAPLASKAS, ALAN J
GE - RADIOSHACK 01-1520 PAPLASKAS, ALAN J
GE - FIBER INSTRUMENT SALES PAPLASKAS, ALAN J
GE - FIBER INSTRUMENT & SALES PAPLASKAS, ALAN J
GE - POLAND SPRING WATER BINNER, ALEXANDRA K
GE - GRAYBAR SAP PAPLASKAS, ALAN J
DAVE'S SEPTIC BATHROOM TRAILER FOR USE DURING PHASE I DEMO
FREIGHT LINE CREATED FROM G10
Matter Number 16715 LexisNexis Invoice 2174249
TRAILER RENTAL
CLEAN HARBORS AS NEEDED TO SPILL CLEANUP FOR THE CLEAN
CLEAN HARBORS AS NEEDED TO SPILL CLEANUP FOR THE CLEAN
CRANE SERVICE
CRANE SERVICE
MOBILE MEDICAL TO PERFORM MEDICAL SERVICES FOR THE CLEAN
MOBILE MEDICAL TO PERFORM MEDICAL SERVICES FOR THE CLEAN
SECURITY SERVICES
090725 Dunn, Thomas J. Administrator, Senior - Contracts
090725 Dunn, Thomas J. Administrator, Senior - Contracts
090725 Dunn, Thomas J. Administrator, Senior - Contracts
090725 Dunn, Thomas J. Administrator, Senior - Contracts
CONSULTING SERVICES FOR GROUND WATER AND SOIL MONITORING
CONSULTING SERVICES FOR GROUND WATER AND SOIL MONITORING
CONSULTING SERVICES FOR GROUND WATER AND SOIL MONITORING
CONSULTING SERVICES FOR GROUND WATER AND SOIL MONITORING
CONSULTING SERVICES FOR GROUND WATER AND SOIL MONITORING
CONSULTING SERVICES FOR GROUND WATER AND SOIL MONITORING
CONSULTING SERVICES FOR GROUND WATER AND SOIL MONITORING
CONSULTING SERVICES FOR GROUND WATER AND SOIL MONITORING
PROVIDE RENTAL EQUIPMENT AS REQUESTED
MOBILE MEDICAL TO PERFORM MEDICAL SERVICES FOR THE CLEAN
MOBILE MEDICAL TO PERFORM MEDICAL SERVICES FOR THE CLEAN
DAVE' SEPTIC BATHROOM TRAILER FOR USE DURING PHASE 1 DEMO WORK
HVAC SERVICES
FLAKTWOODS TO DESIGN, FABRICATE, INSPEC, TEST AND DELIVER BOOST
FLAKTWOODS TO DESIGN, FABRICATE, INSPEC, TEST AND DELIVER BOOST
LIMITED ENGINEERING RELEASE FOR CLEAN AIR PROJECT SIEME
ENGINEERING SERVICES
TF MORAN TO PROVIDE SWPPP INSPECTONS FOR THE CLEAN AIR PROJECT
TF MORAN TO PROVIDE SEPTIC DESIGN ASSISTANCE FOR CLEAN
TF MORAN TO PROVIDE SEPTIC DESIGN ASSISTANCE FOR CLEAN
TF MORAN TO PROVIDE SEPTIC DESIGN ASSISTANCE FOR CLEAN
ICE BLOCK DELIVERED AS NEEDED PER REQUESTOR
TRAILER RENTAL
FREIGHT LINE CREATED FROM G10
TRAILER RENTAL

DAVE' SEPTIC BATHROOM TRAILER FOR USE DURING PHASE 1 DEMO WORK
DEARBORN MIDWEST LTD ENGINEERING RELEASE MATERIAL HANDLING SYSTE
SUPPLY MATERIAL, LABOR, CONSTRUCTION AND RELATED SERVICES FOR F
GEORGE CAIRNS TO PROVIDE PHASE 1 SITE PREPARATION FOR THE CLEAN AIR P
GFS JANITORIAL SERVICE AT MK STATION
HAMON CUSTODIS - LIMITED NOTICE TO PROCEED REINFORCED CONCRETE CHIMN
JOHN TURNER CONSULTING TO PROVIDE 3RD PARTY TESTING & INSPECTION SERVI
JOHN TURNER CONSULTING TO PROVIDE 3RD PARTY TESTING & INSPECTION SERVI
PLATFORM
MK CAP PROJECT IP PROJECT PHONES NWN Q
FREIGHT LINE CREATED FROM G10
090801 Dunn, Thomas J. Administrator, Senior - Contracts
090801 Dunn, Thomas J. Administrator, Senior - Contracts
090801 Dunn, Thomas J. Administrator, Senior - Contracts
090801 Dunn, Thomas J. Administrator, Senior - Contracts
SECURITY SERVICES
AVERY OVAL RIM KEY TAGS, 1 1/4
ELMER'S BOSTON 4" PERSONAL FAN
GOJO TFX TOUCH-FREE SOAP DISPE
RUBBERMAID HARD FLOOR CHAIRMAT
AVERY MARKS-A-LOT DRY-ERASE MA
12 DGT, HNDHLD PRNT/DSPLY CALC
DURACELL PRE-CHARGED RECHARGEA
OIC THREE-HOLE PUNCH WITH PADD
QUARTET CORKBOARD WITH FINISHE
ICEBERG PREMIUM DRY-ERASE BOAR
ICEBERG PREMIUM DRY-ERASE BOAR
OIC HARDBOARD CLIPBOARDS, 9 X "
STAPLES LEAD REFILLS, MEDIUM -
HARDBOARD CLIPBOARD, BROWN, LE
BIC MATIC GRIP MECHANICAL PENC
PILOT G2 GEL-INK RETRACTABLE R
3M SCOTCH REMOVABLE MAGIC TAPE
ADVANTUS PEOPLE POINTER WALL/D
GOLDER ASSOC TO PROVIDE UNDERGROUND UTILITY MAPPI
ICE BLOCK DELIVERED AS NEEDED PER REQUESTOR
1ST OF 5 PAYMENTS TO NHF&G Dept. for construction impact to endangered
NH Fish & Game Cottontail Habitat Fund - 2012 Payment
TF MORAN TO PROVIDE STATE AND LOCAL PERMITTING ASSISTANCE FOR T
TF MORAN TO PROVIDE STATE AND LOCAL PERMITTING ASSISTANCE FOR T
TF MORAN TO PROVIDE STATE AND LOCAL PERMITTING ASSISTANCE FOR T
TF MORAN TO PROVIDE STATE AND LOCAL PERMITTING ASSISTANCE FOR T
TF MORAN TO PROVIDE STATE AND LOCAL PERMITTING ASSISTANCE FOR T
TF MORAN TO PROVIDE STATE AND LOCAL PERMITTING ASSISTANCE FOR T
TF MORAN TO PROVIDE STATE AND LOCAL PERMITTING ASSISTANCE FOR T
EASTERN ANALYTICAL TO PERFORM WATER SAMPLING FOR THE C
EASTERN ANALYTICAL TO PERFORM WATER SAMPLING FOR THE C
FREIGHT LINE CREATED FROM G10
MOBILE MEDICAL TO PERFORM MEDICAL SERVICES FOR THE CLEAN
MOBILE MEDICAL TO PERFORM MEDICAL SERVICES FOR THE CLEAN
MOBILE MEDICAL TO PERFORM MEDICAL SERVICES FOR THE CLEAN
MK CAP PROJECT IP PROJECT PHONES NWN Q
FREIGHT LINE CREATED FROM G10
PLEASE PROVIDE SUPPORT
BOARD, LAMINATED, 2 X 10 IN X 12 FT L, STAGING PLANK, WOOD
BOARD, LAMINATED, 2 X 10 IN X 16 FT L, STAGING PLANK, WOOD
EASTERN ANALYTICAL TO PERFORM WATER SAMPLING FOR THE C
ICE BLOCK DELIVERED AS NEEDED PER REQUESTOR
LTD ENGINEERING RELEASE SIEMENS WATER TECHNOLOGIES AND NORTH
PROVIDE LAB SERVICES AS NEEDED
Matter Number 16715 LexisNexis Invoice 2211279
SECURITY SERVICES
ANALYTICAL SERVICE FOR MK STATION

090808 Dunn, Thomas J. Administrator, Senior - Contracts
090808 Dunn, Thomas J. Administrator, Senior - Contracts
090808 Dunn, Thomas J. Administrator, Senior - Contracts
090808 Dunn, Thomas J. Administrator, Senior - Contracts
CANON PFI-102MBK MATTE BLACK P
CCB INC TO PROVIDE VARIOUS CONSTRUCTION SERVICES FOR THE CLEAN
DAVE' SEPTIC BATHROOM TRAILER FOR USE DURING PHASE 1 DEMO WORK
ICE BLOCK DELIVERED AS NEEDED PER REQUESTOR
Matter Number 18218 LexisNexis Invoice 2199221
Matter Number 18248 LexisNexis Invoice 2199211
TF MORAN TO PROVIDE TOPOGRAPHIC & STRUCTURAL SURVEY & LEVEL C&D U
MOBILE MEDICAL TO PERFORM MEDICAL SERVICES FOR THE CLEAN
MOBILE MEDICAL TO PERFORM MEDICAL SERVICES FOR THE CLEAN
BOILERMAKER SERVICE
BOILERMAKER SERVICE
HARNESS, EXOFIT CONSTRUCTION VEST STYLE, MEDIUM, #1108501
LIFELINE FOR SAFETY HARNESS, CAP PERSONNEL, #3103020
EZ STOP II 100% TIE-OFF SHOCK ABSORBING LANYARDS, #1240406
HARNESS, EXOFIT CONSTRUCTION VEST STYLE, LARGE, #1108502
ICE BLOCK DELIVERED AS NEEDED PER REQUESTOR
O'CONNOR CORP MISC LABOR/PF/ETC SUPPORT. THIS MR REPLACES BLANKETPO 02
BOILERMAKER SERVICE
BOILERMAKER SERVICE
BOILERMAKER SERVICE
FREIGHT LINE CREATED FROM G10
FREIGHT LINE CREATED FROM G10
FREIGHT LINE CREATED FROM G10
LIMITED ENGINEERING RELEASE FOR CLEAN AIR PROJECT SIEME
Matter Number 18229 LexisNexis Invoice 2199224C
Matter Number 18229 LexisNexis Invoice 2199224
SECURITY SERVICES
090815 Dunn, Thomas J. Administrator, Senior - Contracts
090815 Dunn, Thomas J. Administrator, Senior - Contracts
090815 Dunn, Thomas J. Administrator, Senior - Contracts
090815 Dunn, Thomas J. Administrator, Senior - Contracts
RUBBERMAID REGENERATION BUSINE
ACME KLEENEARTH RECYCLED SCISS
STAPLES MESH DEEP-DRAWER ORGAN
SANFORD SHARPIE CHISEL TIP PER
STAPLES CD/DVD ENVELOPES, ASSO
3M POST-IT PASTEL POP-UP NOTES
QUARTET CORKBOARD WITH FINISHE
RUBBERMAID HARD FLOOR CHAIRMAT
TF MORAN TO PROVIDE STATE AND LOCAL PERMITTING ASSISTANCE FOR T
TF MORAN TO PROVIDE STATE AND LOCAL PERMITTING ASSISTANCE FOR T
TF MORAN TO PROVIDE STATE AND LOCAL PERMITTING ASSISTANCE FOR T
TF MORAN TO PROVIDE STATE AND LOCAL PERMITTING ASSISTANCE FOR T
EASTERN ANALYTICAL TO PERFORM WATER SAMPLING FOR THE C
ATLANTIC CONTRACTING TO PROVIDE MISC INSULATING SUPPORT FOR THE C
DAVE' SEPTIC BATHROOM TRAILER FOR USE DURING PHASE 1 DEMO WORK
ICE BLOCK DELIVERED AS NEEDED PER REQUESTOR
ATC ASSOCIATES TO DO FINAL ASBESTOS CLEARANCE ON YELLOW BUILDING PRIOR
LEGAL SERVICES
LEGAL SERVICES
MOBILE MEDICAL TO PERFORM MEDICAL SERVICES FOR THE CLEAN
MOBILE MEDICAL TO PERFORM MEDICAL SERVICES FOR THE CLEAN
PROGRAM MANAGER SERVICE
ICE BLOCK DELIVERED AS NEEDED PER REQUESTOR
O'CONNOR CORP MISC LABOR/PF/ETC SUPPORT. THIS MR REPLACES BLANKETPO 02
BOILERMAKER SERVICE
BOILERMAKER SERVICE
ENGINEERING SERVICES
ENGINEERING SERVICES

GE - WW GRAINGER 616 616 STEPHEN, DAME M
GE - UNIDEN AMERICA CORP 0186 PAPLASKAS, ALAN J
GE - FIBER INSTRUMENT & SALES PAPLASKAS, ALAN J
GE - A&B LUMBER CO. SHERMAN, JOHN C
GE - MCMASTER-CARR DAYTON BEANEY, JOHN C
GE - MAXFIELD'S HARDWARE 67012 PAQUETTE, DENNIS R
GE - COHEN STEEL SUPPLY INC DAK, OMUJWOK O
GE - POLAND SPRING WATER BINNER, ALEXANDRA K
GE - WAL-MART 2055 BINNER, ALEXANDRA K
Reimburse for mudflap and hanger
SECURITY SERVICES
090822 Dunn, Thomas J. Administrator, Senior - Contracts
090822 Dunn, Thomas J. Administrator, Senior - Contracts
090822 Gosling, Robert C Engineer, Senior
090822 Dunn, Thomas J. Administrator, Senior - Contracts
090822 Dunn, Thomas J. Administrator, Senior - Contracts
090822 Gosling, Robert C Engineer, Senior
CONSULTING SERVICES FOR GROUND WATER AND SOIL MONITORING
CONSULTING SERVICES FOR GROUND WATER AND SOIL MONITORING
CONSULTING SERVICES FOR GROUND WATER AND SOIL MONITORING
MOUSE PAD WITH MICROBAN PROTEC
SOFTSKIN GEL WRIST REST, BLACK
QUARTET CORKBOARD WITH FINISHE
PROVIDE RENTAL EQUIPMENT AS REQUESTED
ICE BLOCK DELIVERED AS NEEDED PER REQUESTOR
TF MORAN TO PROVIDE SWPPP INSPECTONS FOR THE CLEAN AIR PROJECT
TF MORAN TO PROVIDE SEPTIC DESIGN ASSISTANCE FOR CLEAN
DAVE' SEPTIC BATHROOM TRAILER FOR USE DURING PHASE 1 DEMO WORK
GOLDER ASSOC TO PROVIDE UNDERGROUND UTILITY MAPPI
SIEMENS TO DESIGN, FAB, TEST, INSPECT AND DELIVER THE LV UN
TF MORAN TO PROVIDE STATE AND LOCAL PERMITTING ASSISTANCE FOR T
TF MORAN TO PROVIDE STATE AND LOCAL PERMITTING ASSISTANCE FOR T
TF MORAN TO PROVIDE STATE AND LOCAL PERMITTING ASSISTANCE FOR T
TF MORAN TO PROVIDE STATE AND LOCAL PERMITTING ASSISTANCE FOR T
SOAP, HAND, MOISTURIZING, LIQUID WITH ALOE, REFILL ONE GALLON CONTAINE
ICE BLOCK DELIVERED AS NEEDED PER REQUESTOR
MOBILE MEDICAL TO PERFORM MEDICAL SERVICES FOR THE CLEAN
MOBILE MEDICAL TO PERFORM MEDICAL SERVICES FOR THE CLEAN
UDELSMAN ASSOC TO PROVIDE TOWN OF BOW CODE COMPLIANCE REVIEW CLEAN
ATLANTIC CONTRACTING TO PROVIDE MISC INSULATING SUPPORT FOR THE C
ATLANTIC CONTRACTING TO PROVIDE MISC INSULATING SUPPORT FOR THE C
HAMON CUSTODIS - LIMITED NOTICE TO PROCEED REINFORCED CONCRETE CHIMN
CRANE SERVICE
CRANE SERVICE
BOILERMAKER SERVICE
BOILERMAKER SERVICE
BOILERMAKER SERVICE
SCAFFOLDING SERVICES
ICE BLOCK DELIVERED AS NEEDED PER REQUESTOR
CISCO 7906 PHONES FOR MK CAP PROJECT NWN Q
FREIGHT LINE CREATED FROM G10
SECURITY SERVICES
BOARD, LAMINATED, 2 X 10 IN X 16 FT L, STAGING PLANK, WOOD
DANIEL O'CONNELL & SONS TO PROVIDE PHASE
DANIEL O'CONNELL & SONS TO PROVIDE PHASE
DAVE' SEPTIC BATHROOM TRAILER FOR USE DURING PHASE 1 DEMO WORK
DEARBORN MIDWEST LTD ENGINEERING RELEASE MATERIAL HANDLING SYSTE
JOHN TURNER CONSULTING TO PROVIDE 3RD PARTY TESTING & INSPECTION SERVI
JOHN TURNER CONSULTING TO PROVIDE 3RD PARTY TESTING & INSPECTION SERVI
JOHN TURNER CONSULTING TO PROVIDE 3RD PARTY TESTING & INSPECTION SERVI
CRANE SERVICE

CRANE SERVICE
MAVERICK SUPPORT & SERVICES TO PROVIDE FRP FABRICATION FIELD
MAVERICK SUPPORT & SERVICES TO PROVIDE FRP FABRICATION FIELD
MAVERICK SUPPORT & SERVICES TO PROVIDE FRP FABRICATION FIELD
MOBILE MEDICAL TO PERFORM MEDICAL SERVICES FOR THE CLEAN
MOBILE MEDICAL TO PERFORM MEDICAL SERVICES FOR THE CLEAN
MOBILE MEDICAL TO PERFORM MEDICAL SERVICES FOR THE CLEAN
GEORGE CAIRNS TO PROVIDE PHASE 1 SITE PREPARATION FOR THE CLEAN AIR P
ICE BLOCK DELIVERED AS NEEDED PER REQUESTOR
OCIP Admin Consulting Fee
OCIP Annual Invoice
Matter Number 18229 LexisNexis Invoice 2268134B
Matter Number 18229 LexisNexis Invoice 2268134
Matter Number 18228 LexisNexis Invoice 2268129
Matter Number 18248 LexisNexis Invoice 2268132
BOILERMAKER SERVICE
BOILERMAKER SERVICE
BOILERMAKER SERVICE
ICE BLOCK DELIVERED AS NEEDED PER REQUESTOR
SECURITY SERVICES
SIEMENS TO PROVIDE ENGINEERING ANALYSIS OF ESP'S
SIEMENS TO PROVIDE ENGINEERING ANALYSIS OF ESP'S
090829 Dunn, Thomas J. Administrator, Senior - Contracts
090829 Dunn, Thomas J. Administrator, Senior - Contracts
090905 Dunn, Thomas J. Administrator, Senior - Contracts
090905 Dunn, Thomas J. Administrator, Senior - Contracts
090829 Dunn, Thomas J. Administrator, Senior - Contracts
090829 Dunn, Thomas J. Administrator, Senior - Contracts
090905 Dunn, Thomas J. Administrator, Senior - Contracts
090905 Dunn, Thomas J. Administrator, Senior - Contracts
PICKUP/NO RESHIP/CREDIT DISPENSER,GOJO TFX
DAVE' SEPTIC BATHROOM TRAILER FOR USE DURING PHASE 1 DEMO WORK
MOBILE MEDICAL TO PERFORM MEDICAL SERVICES FOR THE CLEAN
MOBILE MEDICAL TO PERFORM MEDICAL SERVICES FOR THE CLEAN
HARNESS, EXOFIT CONSTRUCTION VEST STYLE, X-LARGE, #1108507
BOILERMAKER SERVICE
BOILERMAKER SERVICE
BOILERMAKER SERVICE
BOILERMAKER SERVICE
PROVIDE SERVICE AND EQUIP-
PROVIDE SERVICE AND EQUIP-
PROVIDE SERVICE AND EQUIP-
PROVIDE SERVICE AND EQUIP-
ICE BLOCK DELIVERED AS NEEDED PER REQUESTOR
SECURITY SERVICES
PROGRAM MANAGER SERVICE
090912 Dunn, Thomas J. Administrator, Senior - Contracts
090912 Dunn, Thomas J. Administrator, Senior - Contracts
090912 Dunn, Thomas J. Administrator, Senior - Contracts
090912 Dunn, Thomas J. Administrator, Senior - Contracts
AVERY LEGAL EXHIBIT DIVIDERS,
AVERY GENERAL USE VIEW BINDER,
EASTERN ANALYTICAL TO PERFORM WATER SAMPLING FOR THE C
EASTERN ANALYTICAL TO PERFORM WATER SAMPLING FOR THE C
DAVE' SEPTIC BATHROOM TRAILER FOR USE DURING PHASE 1 DEMO WORK
ICE BLOCK DELIVERED AS NEEDED PER REQUESTOR
MOBILE MEDICAL TO PERFORM MEDICAL SERVICES FOR THE CLEAN
MOBILE MEDICAL TO PERFORM MEDICAL SERVICES FOR THE CLEAN
PLEASE PROVIDE SUPPORT
BOILERMAKER SERVICE
BOILERMAKER SERVICE
BOILERMAKER SERVICE
TF MORAN TO PROVIDE TOPOGRAPHIC & STRUCTURAL SURVEY & LEVEL C&D U

TF MORAN TO PROVIDE TOPOGRAPHIC & STRUCTURAL SURVEY & LEVEL C&D U
TRAILER RENTAL
SECURITY SERVICES
090919 Dunn, Thomas J. Administrator, Senior - Contracts
090919 Dunn, Thomas J. Administrator, Senior - Contracts
090919 Dunn, Thomas J. Administrator, Senior - Contracts
090919 Dunn, Thomas J. Administrator, Senior - Contracts
CONSULTING SERVICES FOR GROUND WATER AND SOIL MONITORING
CONSULTING SERVICES FOR GROUND WATER AND SOIL MONITORING
CONSULTING SERVICES FOR GROUND WATER AND SOIL MONITORING
CONSULTING SERVICES FOR GROUND WATER AND SOIL MONITORING
CONSULTING SERVICES FOR GROUND WATER AND SOIL MONITORING
PROVIDE RENTAL EQUIPMENT AS REQUESTED FOR THE YEAR 2009
GE - POLAND SPRING WATER BEANEY, JOHN C
GE - COHEN STEEL SUPPLY INC BEANEY, JOHN C
GE - MCILVAINE COMPANY 0000000 BINNER, ALEXANDRA K
GE - POLAND SPRING WATER BINNER, ALEXANDRA K
GE - COHEN STEEL SUPPLY INC BEANEY, JOHN C
TF MORAN TO PROVIDE SWPPP INSPECTONS FOR THE CLEAN AIR PROJECT
TF MORAN TO PROVIDE SWPPP INSPECTONS FOR THE CLEAN AIR PROJECT
TF MORAN TO PROVIDE SEPTIC DESIGN ASSISTANCE FOR CLEAN
TF MORAN TO PROVIDE SEPTIC DESIGN ASSISTANCE FOR CLEAN
ENGINEERING SERVICES
TF MORAN TO PREPARE INDUSTRIAL STORMWATER POLLUTION PREVENTION PALN
DAVE' SEPTIC BATHROOM TRAILER FOR USE DURING PHASE 1 DEMO WORK
ICE BLOCK DELIVERED AS NEEDED PER REQUESTOR
CRANE SERVICE
CRANE SERVICE
O'CONNOR CORP MISC LABOR/PF/ETC SUPPORT. THIS MR REPLACES BLANKETPO 02
O'CONNOR CORP MISC LABOR/PF/ETC SUPPORT. THIS MR REPLACES BLANKETPO 02
LIMITED ENGINEERING RELEASE FOR CLEAN AIR PROJECT SIEME
MOBILE MEDICAL TO PERFORM MEDICAL SERVICES FOR THE CLEAN
MOBILE MEDICAL TO PERFORM MEDICAL SERVICES FOR THE CLEAN
MOBILE MEDICAL TO PERFORM MEDICAL SERVICES FOR THE CLEAN
SCAFFOLDING SERVICES
FREIGHT LINE CREATED FROM G10
SCAFFOLDING SERVICES
ATLANTIC CONTRACTING TO PROVIDE MISC INSULATING SUPPORT FOR THE C
Matter Number 16715 LexisNexis Invoice 2288873
ICE BLOCK DELIVERED AS NEEDED PER REQUESTOR
BOILERMAKER SERVICE
BOILERMAKER SERVICE
BOILERMAKER SERVICE
SECURITY SERVICES
TF MORAN TO PROVIDE STATE AND LOCAL PERMITTING ASSISTANCE FOR T
TF MORAN TO PROVIDE STATE AND LOCAL PERMITTING ASSISTANCE FOR T
TF MORAN TO PROVIDE STATE AND LOCAL PERMITTING ASSISTANCE FOR T
TF MORAN TO PROVIDE STATE AND LOCAL PERMITTING ASSISTANCE FOR T
TF MORAN TO PROVIDE STATE AND LOCAL PERMITTING ASSISTANCE FOR T
TF MORAN TO PROVIDE STATE AND LOCAL PERMITTING ASSISTANCE FOR T
090926 Dunn, Thomas J. Administrator, Senior - Contracts
090926 Dunn, Thomas J. Administrator, Senior - Contracts
090926 Dunn, Thomas J. Administrator, Senior - Contracts
090926 Dunn, Thomas J. Administrator, Senior - Contracts
MAVERICK SUPPORT & SERVICES TO PROVIDE FRP FABRICATION FIELD
MAVERICK SUPPORT & SERVICES TO PROVIDE FRP FABRICATION FIELD
BOILERMAKER SERVICE
DAVE' SEPTIC BATHROOM TRAILER FOR USE DURING PHASE 1 DEMO WORK
DANIEL O'CONNELL & SONS TO PROVIDE PHASE
DEARBORN MIDWEST LTD ENGINEERING RELEASE MATERIAL HANDLING SYSTE
SUPPLY MATERIAL, LABOR, CONSTRUCTION AND RELATED SERVICES FOR F
JOHN TURNER CONSULTING TO PROVIDE 3RD PARTY TESTING & INSPECTION SERVI
MOBILE MEDICAL TO PERFORM MEDICAL SERVICES FOR THE CLEAN

MOBILE MEDICAL TO PERFORM MEDICAL SERVICES FOR THE CLEAN
ICE BLOCK DELIVERED AS NEEDED PER REQUESTOR
ADHESIVE, RUBATEX, PINT, R-320 WITH BRUSH
METAL, STUCCO EMBOSSED, ALUMINUM, .016 THK, 3' X 100' ROLL
BOILERMAKER SERVICE
BOILERMAKER SERVICE
SECURITY SERVICES
PROGRAM MANAGER SERVICE
STAPLES SELF-STICK REMOVABLE N
AMPAD ENVIROTECH 100 RECYCLED
PILOT G2 GEL-INK RETRACTABLE R
SANFORD EXPO DRY-ERASE ERASER
AVERY MARKS-A-LOT DRY-ERASE MA
SANFORD ACCENT LIQUID ACCENT P
CANON PFI-102C CYAN PIGMENT IN
STAPLES OPTI FLOW ROLLERBALL P
192 CRD VINYL BSNS CARD BOOK
FELLOWES JEWEL TONES GEL WRIST
AMPAD EVIDENCE RECYCLED PERFOR
1-1/2 IN, 3/4 LB, WHITE VINYL DUCT WRAP
3 IN, 460 WHITE VINYL TAPE
TAPE, RUBATEX, 2 X 1/8
STAPLES, 3/8, 2619, 3/8 IN, FOR P-6 PLIER
LOCKE CRANE TO SUPPORT THE CLEAN AIR PROJECT AS NEEDED
LOCKE CRANE TO SUPPORT THE CLEAN AIR PROJECT AS NEEDED
Bond - Town of Bow Restoration Bond (Merrimack Clean Air Project) Poli
DAVE' SEPTIC BATHROOM TRAILER FOR USE DURING PHASE 1 DEMO WORK
ICE BLOCK DELIVERED AS NEEDED PER REQUESTOR
Matter Number 18229 LexisNexis Invoice 2309141
Matter Number 18248 LexisNexis Invoice 2309136
O'CONNOR CORP MISC LABOR/PF/ETC SUPPORT. THIS MR REPLACES BLANKETPO 02
3 IN, 460 WHITE VINYL TAPE
RUBATEX, 1-3/8 X 1/2, PIPE COVERING
RUBATEX, 2-5/8 X 1/2, PIPE COVERING
SIEMENS TO SUPPLY LOW VOLTAGE MOTOR CONTROL CENTERS FOR T
TF MORAN TO PROVIDE TOPOGRAPHIC & STRUCTURAL SURVEY & LEVEL C&D U
TF MORAN TO PROVIDE TOPOGRAPHIC & STRUCTURAL SURVEY & LEVEL C&D U
MOBILE MEDICAL TO PERFORM MEDICAL SERVICES FOR THE CLEAN
MOBILE MEDICAL TO PERFORM MEDICAL SERVICES FOR THE CLEAN
SCAFFOLDING SERVICES
CCB INC TO PROVIDE VARIOUS CONSTRUCTION SERVICES FOR THE CLEAN
ICE BLOCK DELIVERED AS NEEDED PER REQUESTOR
MP HUSKY TO SUPPLY THE CABLE BUS FOR THE CLEAN
SECURITY SERVICES
LTD ENGINEERING RELEASE SIEMENS WATER TECHNOLOGIES AND NORTH
URETHANE P/C, 3 X 1-1/2, ASJ / SSL
URETHANE P/C, 2 X 1-1/2, ASJ / SSL
URETHANE P/C, 6 X 2, ASJ / SSL
URETHANE P/C, 4 X 1-1/2, ASJ / SSL
HAMON CUSTODIS - LIMITED NOTICE TO PROCEED REINFORCED CONCRETE CHIMN
TF MORAN TO PROVIDE SWPPP INSPECTONS FOR THE CLEAN AIR PROJECT
TF MORAN TO PROVIDE SWPPP INSPECTONS FOR THE CLEAN AIR PROJECT
TF MORAN TO PREPARE INDUSTRIAL STORMWATER POLLUTION PREVENTION PALN
TF MORAN TO PREPARE INDUSTRIAL STORMWATER POLLUTION PREVENTION PALN
DAVE' SEPTIC BATHROOM TRAILER FOR USE DURING PHASE 1 DEMO WORK
BOILERMAKER SERVICE
SIEMENS TO PROVIDE ENGINEERING ANALYSIS OF ESP'S
TF MORAN TO PROVIDE SEPTIC DESIGN ASSISTANCE FOR CLEAN
TF MORAN TO PROVIDE SEPTIC DESIGN ASSISTANCE FOR CLEAN
TF MORAN TO PROVIDE SEPTIC DESIGN ASSISTANCE FOR CLEAN
PROVIDE MAINTENANCE AND
ICE BLOCK DELIVERED AS NEEDED PER REQUESTOR
ATLANTIC CONTRACTING TO PROVIDE MISC INSULATING SUPPORT FOR THE C

CONSULTING SERVICES - CAVANAUGH TOCCI TO PROVIDE SOUND CONSU
MOBILE MEDICAL TO PERFORM MEDICAL SERVICES FOR THE CLEAN
MOBILE MEDICAL TO PERFORM MEDICAL SERVICES FOR THE CLEAN
BOILERMAKER SERVICE
CONSULTING SERVICES FOR GROUND WATER AND SOIL MONITORING
CONSULTING SERVICES FOR GROUND WATER AND SOIL MONITORING
CONSULTING SERVICES FOR GROUND WATER AND SOIL MONITORING
CONSULTING SERVICES FOR GROUND WATER AND SOIL MONITORING
BOILERMAKER SERVICE
BOILERMAKER SERVICE
BOILERMAKER SERVICE
SECURITY SERVICES
PROVIDE RENTAL EQUIPMENT AS REQUESTED
BOILERMAKER SERVICE
BOILERMAKER SERVICE
ATLANTIC CONTRACTING TO PROVIDE MISC INSULATING SUPPORT FOR THE C
SHEETS, 16 GUAGE, 4 X 8, GALVANIZED STEEL
DAVE' SEPTIC BATHROOM TRAILER FOR USE DURING PHASE 1 DEMO WORK
EASTERN ANALYTICAL TO PERFORM WATER SAMPLING FOR THE C
EASTERN ANALYTICAL TO PERFORM WATER SAMPLING FOR THE C
EASTERN ANALYTICAL TO PERFORM WATER SAMPLING FOR THE C
EASTERN ANALYTICAL TO PERFORM WATER SAMPLING FOR THE C
SHEETS, METAL, 16 GAUGE, 4 X 8, GALVANIZED STEEL
METAL, EXPANDED, FLATTENED, CARBON STEEL, 3/4 IN, 48IN WD X 96IN LG, 1
GE - COHEN STEEL SUPPLY INC STEPHEN, DAME M
GE - POLAND SPRING WATER BEANEY, JOHN C
GE - COHEN STEEL SUPPLY INC BEANEY, JOHN C
GE - INDUSTRIAL VIDEO & CONTRO PAPLASKAS, ALAN J
GE - POLAND SPRING WATER BINNER, ALEXANDRA K
GE - GRAYBAR SAP PAPLASKAS, ALAN J
ICE BLOCK DELIVERED AS NEEDED PER REQUESTOR
MERRILL IRON AND STEEL TO PROVIDE DUCTWORK STEEL FAB FOR T
MOBILE MEDICAL TO PERFORM MEDICAL SERVICES FOR THE CLEAN
MOBILE MEDICAL TO PERFORM MEDICAL SERVICES FOR THE CLEAN
SCAFFOLDING SERVICES
INSULATION, MINERAL WOOL, 2 FT X 4 FT X 2 IN THK, 8 LB DENSITY, 6 EA P
METAL, BOX RIB, STUCCO EMBOSSED ALUMINUM, 4 FT X 10 FT X .040 THK
FREIGHT LINE CREATED FROM AP15
BOILERMAKER SERVICE
BOILERMAKER SERVICE
CRANE SERVICE
CRANE SERVICE
SECURITY SERVICES
Matter Number 16715 LexisNexis Invoice 2351928
TRAILER RENTAL
ATLANTIC CONTRACTING TO PROVIDE MISC SERVICES FOR CLEAN
DAVE' SEPTIC BATHROOM TRAILER FOR USE DURING PHASE 1 DEMO WORK
ICE BLOCK DELIVERED AS NEEDED PER REQUESTOR
SCAFFOLDING SERVICES
UDELSMAN ASSOC TO PROVIDE TOWN OF BOW CODE COMPLIANCE REVIEW CLEAN
MOBILE MEDICAL TO PERFORM MEDICAL SERVICES FOR THE CLEAN
MOBILE MEDICAL TO PERFORM MEDICAL SERVICES FOR THE CLEAN
PROGRAM MANAGER SERVICE
MAVERICK SUPPORT & SERVICES TO PROVIDE FRP FABRICATION FIELD
MAVERICK SUPPORT & SERVICES TO PROVIDE FRP FABRICATION FIELD
MAVERICK SUPPORT & SERVICES TO PROVIDE FRP FABRICATION FIELD
O'CONNOR CORP MISC LABOR/PF/ETC SUPPORT. THIS MR REPLACES BLANKETPO 02
LIMITED ENGINEERING RELEASE FOR CLEAN AIR PROJECT SIEME
DEARBORN MIDWEST LTD ENGINEERING RELEASE MATERIAL HANDLING SYSTE
SECURITY SERVICES
SCAFFOLDING SERVICES
DANIEL O'CONNELL & SONS TO PROVIDE PHASE
SUPPLY MATERIAL, LABOR, CONSTRUCTION AND RELATED SERVICES FOR F

JOHN TURNER CONSULTING TO PROVIDE 3RD PARTY TESTING & INSPECTION SERVI
FREIGHT FOR 10/02
BOILERMAKER SERVICE
LTD ENGINEERING RELEASE SIEMENS WATER TECHNOLOGIES AND NORTH
ATLANTIC CONTRACTING TO PROVIDE MISC SERVICES FOR CLEAN
DAVE' SEPTIC BATHROOM TRAILER FOR USE DURING PHASE 1 DEMO WORK
ICE BLOCK DELIVERED AS NEEDED PER REQUESTOR
MOBILE MEDICAL TO PERFORM MEDICAL SERVICES FOR THE CLEAN
MOBILE MEDICAL TO PERFORM MEDICAL SERVICES FOR THE CLEAN
MOBILE MEDICAL TO PERFORM MEDICAL SERVICES FOR THE CLEAN
OCCULUX BREAKAWAY REFLECTIVE SAFETY VESTS YELLO
OCCULUX BREAKAWAY REFLECTIVE SAFETY VESTS YELLO
SAFETY VESTS FOR CAP - LARGE
FREIGHT LINE CREATED FROM AP15
FREIGHT LINE CREATED FROM AP15
Matter Number 18229 LexisNexis Invoice 2368559
Matter Number 18248 LexisNexis Invoice 2368596
CCB INC TO PROVIDE VARIOUS CONSTRUCTION SERVICES FOR THE CLEAN
SECURITY SERVICES
CONSULTING SERVICES FOR GROUND WATER AND SOIL MONITORING
CONSULTING SERVICES FOR GROUND WATER AND SOIL MONITORING
CCB INC TO PROVIDE VARIOUS CONSTRUCTION SERVICES FOR THE CLEAN
BOILERMAKER SERVICE
BOILERMAKER SERVICE
BOILERMAKER SERVICE
DAVE' SEPTIC BATHROOM TRAILER FOR USE DURING PHASE 1 DEMO WORK
ICE BLOCK DELIVERED AS NEEDED PER REQUESTOR
SCAFFOLDING SERVICES
MOBILE MEDICAL TO PERFORM MEDICAL SERVICES FOR THE CLEAN
MOBILE MEDICAL TO PERFORM MEDICAL SERVICES FOR THE CLEAN
HAMON CUSTODIS - LIMITED NOTICE TO PROCEED REINFORCED CONCRETE CHIMN
RW BECK TO PROVIDE INDEPENDENT ENGINEERING SERVICES FOR THE C
RW BECK TO PROVIDE INDEPENDENT ENGINEERING SERVICES FOR THE C
RW BECK TO PROVIDE INDEPENDENT ENGINEERING SERVICES FOR THE C
PROVIDE MAINTENANCE AND
SECURITY SERVICES
PROVIDE RENTAL EQUIPMENT AS REQUESTED
BOILERMAKER SERVICE
PROGRAM MANAGER SERVICE
ATLANTIC CONTRACTING TO PROVIDE MISC SERVICES FOR CLEAN
ATLANTIC CONTRACTING TO PROVIDE MISC SERVICES FOR CLEAN
ATLANTIC CONTRACTING TO PROVIDE MISC SERVICES FOR CLEAN
DAVE' SEPTIC BATHROOM TRAILER FOR USE DURING PHASE 1 DEMO WORK
ICE BLOCK DELIVERED AS NEEDED PER REQUESTOR
MOBILE MEDICAL TO PERFORM MEDICAL SERVICES FOR THE CLEAN
MOBILE MEDICAL TO PERFORM MEDICAL SERVICES FOR THE CLEAN
NORTH AMERICAN INDUSTRIAL TO PROVIDE MISC SUPPORT FOR THE C
NORTH AMERICAN INDUSTRIAL TO PROVIDE MISC SUPPORT FOR THE C
NORTH AMERICAN INDUSTRIAL TO PROVIDE MISC SUPPORT FOR THE C
NORTH AMERICAN INDUSTRIAL TO PROVIDE MISC SUPPORT FOR THE C
NORTH AMERICAN INDUSTRIAL TO PROVIDE MISC SUPPORT FOR THE C
NORTH AMERICAN INDUSTRIAL TO PROVIDE MISC SUPPORT FOR THE C
NORTH AMERICAN INDUSTRIAL TO PROVIDE MISC SUPPORT FOR THE C
NORTH AMERICAN INDUSTRIAL TO PROVIDE MISC SUPPORT FOR THE C
NORTH AMERICAN INDUSTRIAL TO PROVIDE MISC SUPPORT FOR THE C
NORTH AMERICAN INDUSTRIAL TO PROVIDE MISC SUPPORT FOR THE C
NORTH AMERICAN INDUSTRIAL TO PROVIDE MISC SUPPORT FOR THE C
NORTH AMERICAN INDUSTRIAL TO PROVIDE MISC SUPPORT FOR THE C
NORTH AMERICAN INDUSTRIAL TO PROVIDE MISC SUPPORT FOR THE C
NORTH AMERICAN INDUSTRIAL TO PROVIDE MISC SUPPORT FOR THE C
NORTH AMERICAN INDUSTRIAL TO PROVIDE MISC SUPPORT FOR THE C
NORTH AMERICAN INDUSTRIAL TO PROVIDE MISC SUPPORT FOR THE C
NORTH AMERICAN INDUSTRIAL TO PROVIDE MISC SUPPORT FOR THE C
NORTH AMERICAN INDUSTRIAL TO PROVIDE MISC SUPPORT FOR THE C

NORTH AMERICAN INDUSTRIAL TO PROVIDE MISC SUPPORT FOR THE C
NORTH AMERICAN INDUSTRIAL TO PROVIDE MISC SUPPORT FOR THE C
NORTH AMERICAN INDUSTRIAL TO PROVIDE MISC SUPPORT FOR THE C
NORTH AMERICAN INDUSTRIAL TO PROVIDE MISC SUPPORT FOR THE C
NORTH AMERICAN INDUSTRIAL TO PROVIDE MISC SUPPORT FOR THE C
BOILERMAKER SERVICE
SECURITY SERVICES
TF MORAN TO PROVIDE STATE AND LOCAL PERMITTING ASSISTANCE FOR T
TF MORAN TO PROVIDE STATE AND LOCAL PERMITTING ASSISTANCE FOR T
TF MORAN TO PROVIDE STATE AND LOCAL PERMITTING ASSISTANCE FOR T
TF MORAN TO PROVIDE STATE AND LOCAL PERMITTING ASSISTANCE FOR T
TF MORAN TO PROVIDE SEPTIC DESIGN ASSISTANCE FOR CLEAN
TF MORAN TO PROVIDE SEPTIC DESIGN ASSISTANCE FOR CLEAN
TF MORAN TO PREPARE INDUSTRIAL STORMWATER POLLUTION PREVENTION PALN
OIC PLASTIC PUSH PINS, ASSORTE
STAPLES REVU RETRACTABLE BALLP
BIC 4-COLOR PEN, MEDIUM POINT,
WESTCOTT KLEENEARTH RECYCLED S
3M SCOTCH MAGIC TAPE, REFILL R
NU-DELL PRESTIGIOUS DOCUMENT F
DURACELL PRE-CHARGED RECHARGEA
DYMO D1 SERIES LABELER TAPE, B
GE - POLAND SPRING WATER BINNER, ALEXANDRA K
GE - MILESTEK CORPORATION PAPLASKAS, ALAN J
GE - FILTERFRESH COFFEE - CAMB BINNER, ALEXANDRA K
GE - A&B LUMBER CO. DAK, OMUJWOK O
GE - A&B LUMBER CO. DAK, OMUJWOK O
GE - POLAND SPRING WATER BEANEY, JOHN C
BOILERMAKER SERVICE
ATLANTIC CONTRACTING TO PROVIDE MISC SERVICES FOR CLEAN
DAVE' SEPTIC BATHROOM TRAILER FOR USE DURING PHASE 1 DEMO WORK
EASTERN ANALYTICAL TO PERFORM WATER SAMPLING FOR THE C
EASTERN ANALYTICAL TO PERFORM WATER SAMPLING FOR THE C
MAVERICK SUPPORT & SERVICES TO PROVIDE FRP FABRICATION FIELD
MAVERICK SUPPORT & SERVICES TO PROVIDE FRP FABRICATION FIELD
MAVERICK SUPPORT & SERVICES TO PROVIDE FRP FABRICATION FIELD
LIMITED ENGINEERING RELEASE FOR CLEAN AIR PROJECT SIEME
SCAFFOLDING SERVICES
TRAILER RENTAL
FLAKTWOODS TO DESIGN, FABRICATE, INSPEC, TEST AND DELIVER BOOST
FLAKTWOODS TO DESIGN, FABRICATE, INSPEC, TEST AND DELIVER BOOST
MOBILE MEDICAL TO PERFORM MEDICAL SERVICES FOR THE CLEAN
MOBILE MEDICAL TO PERFORM MEDICAL SERVICES FOR THE CLEAN
COMPLIANCE MANAGEMENT TO PROVIDE SAFETY PERSONNEL TO ASSIST CLEAN
SECURITY SERVICES
CEMTEK ENVIRONMENTAL TO SUPPLY CONTINUOUS EMISSIONS MONITORING SYSTE
DANIEL O'CONNELL & SONS TO PROVIDE PHASE
SUPPLY MATERIAL, LABOR, CONSTRUCTION AND RELATED SERVICES FOR F
JOHN TURNER CONSULTING TO PROVIDE 3RD PARTY TESTING & INSPECTION SERVI
MERRILL IRON AND STEEL TO PROVIDE STRUCTURAL STEEL FAB FOR T
O'CONNOR CORP TO PROVIDE MISC SUPPORT FOR CAP
TF MORAN TO PROVIDE SWPPP INSPECTONS FOR THE CLEAN AIR PROJECT
TF MORAN TO PROVIDE SWPPP INSPECTONS FOR THE CLEAN AIR PROJECT
SCAFFOLDING TURBINE 09
DAVE' SEPTIC BATHROOM TRAILER FOR USE DURING PHASE 1 DEMO WORK
PROVIDE MAINTENANCE AND
EASTERN ANALYTICAL TO PERFORM WATER SAMPLING FOR THE C
GOLDER ASSOCIATES - SOIL BORINGS FOR THE CLEAN AIR PROJECT SEE R
ICE BLOCK DELIVERED AS NEEDED PER REQUESTOR
MERRILL IRON AND STEEL TO PROVIDE DUCTWORK STEEL FAB FOR T
SIEMENS TO PROVIDE ENGINEERING ANALYSIS OF ESP'S
MOBILE MEDICAL TO PERFORM MEDICAL SERVICES FOR THE CLEAN
MOBILE MEDICAL TO PERFORM MEDICAL SERVICES FOR THE CLEAN

MOBILE MEDICAL TO PERFORM MEDICAL SERVICES FOR THE CLEAN
Matter Number 18229 LexisNexis Invoice 2421697
Matter Number 18248 LexisNexis Invoice 2421696
LTD ENGINEERING RELEASE SIEMENS WATER TECHNOLOGIES AND NORTH
BOILERMAKER SERVICE
SECURITY SERVICES
COMPLIANCE MANAGEMENT TO PROVIDE SAFETY PERSONNEL TO ASSIST CLEAN
Matter Number 16715 LexisNexis Invoice 2432198
STREAMLINE (SNOW REMOVA
DAVE' SEPTIC BATHROOM TRAILER FOR USE DURING PHASE 1 DEMO WORK
DEARBORN MIDWEST LTD ENGINEERING RELEASE MATERIAL HANDLING SYSTE
EASTERN ANALYTICAL TO PERFORM WATER SAMPLING FOR THE C
Copy of Transcript for SEC Docket 5/08, 6/26, 07/07
STREAMLINE (SNOW REMOVA
STREAMLINE (SNOW REMOVA
CCB INC TO PROVIDE VARIOUS CONSTRUCTION SERVICES FOR THE CLEAN
MOBILE MEDICAL TO PERFORM MEDICAL SERVICES FOR THE CLEAN
MOBILE MEDICAL TO PERFORM MEDICAL SERVICES FOR THE CLEAN
PROGRAM MANAGER SERVICE
STREAMLINE (SNOW REMOVA
SET UP JERSEY BARRIERS TO PREVENT CAP EMPLOYEES FROM CROSSING RR TRACK
ANGLE, 2X2X1/4, 304SS
SECURITY SERVICES
STREAMLINE (SNOW REMOVA
PROVIDE RENTAL EQUIPMENT AS REQUESTED
CONSULTING SERVICES FOR GROUND WATER AND SOIL MONITORING
CONSULTING SERVICES FOR GROUND WATER AND SOIL MONITORING
CONSULTING SERVICES FOR GROUND WATER AND SOIL MONITORING
STREAMLINE (SNOW REMOVA
STREAMLINE (SNOW REMOVA
HP 6005 PRO MT-AMD PHENOM II X
HP 19INC FLAT PANEL MONITOR 3Y
FREIGHT LINE CREATED FROM G10
DAVE' SEPTIC BATHROOM TRAILER FOR USE DURING PHASE 1 DEMO WORK
VALVE, SAFETY, EMERGENCY SHUTOFF, 2 IN, AMMONIA SERVICE
STREAMLINE (SNOW REMOVA
MOBILE MEDICAL TO PERFORM MEDICAL SERVICES FOR THE CLEAN
MOBILE MEDICAL TO PERFORM MEDICAL SERVICES FOR THE CLEAN
STREAMLINE (SNOW REMOVA
MATERIAL AND LABOR TO REPLACE AMMONIA PIPING FROM UNLOADING COMPR
LIMITED ENGINEERING RELEASE FOR CLEAN AIR PROJECT SIEME
COMPLIANCE MANAGEMENT TO PROVIDE SAFETY PERSONNEL TO ASSIST CLEAN
TEE 2" 304L SS 3M SW
GLB VLV DI 2" F SPR LOAD BUNA 400PSIG
UN 2" 304 SS 3M THD
BOLT U SS W/4 NUTS 2" 94SS
FREIGHT LINE CREATED FROM G10
SIGHT FLOW INDICATOR 2"
FREIGHT LINE CREATED FROM G10
RW BECK TO PROVIDE INDEPENDENT ENGINEERING SERVICES FOR THE C
RW BECK TO PROVIDE INDEPENDENT ENGINEERING SERVICES FOR THE C
RW BECK TO PROVIDE INDEPENDENT ENGINEERING SERVICES FOR THE C
SECURITY SERVICES
TF MORAN TO PROVIDE STATE AND LOCAL PERMITTING ASSISTANCE FOR T
TF MORAN TO PROVIDE STATE AND LOCAL PERMITTING ASSISTANCE FOR T
TF MORAN TO PROVIDE STATE AND LOCAL PERMITTING ASSISTANCE FOR T
TF MORAN TO PROVIDE STATE AND LOCAL PERMITTING ASSISTANCE FOR T
TF MORAN TO PROVIDE STATE AND LOCAL PERMITTING ASSISTANCE FOR T
TF MORAN TO PROVIDE SWPPP INSPECTONS FOR THE CLEAN AIR PROJECT
TF MORAN TO PROVIDE SWPPP INSPECTONS FOR THE CLEAN AIR PROJECT
TF MORAN TO PROVIDE TOPOGRAPHIC & STRUCTURAL SURVEY & LEVEL C&D U
TF MORAN TO PROVIDE SEPTIC DESIGN ASSISTANCE FOR CLEAN
TF MORAN TO PROVIDE SEPTIC DESIGN ASSISTANCE FOR CLEAN

STREAMLINE (SNOW REMOVA
GE - POLAND SPRING WATER BEANEY, JOHN C
GE - POLAND SPRING WATER BINNER, ALEXANDRA K
#300# 304SS RF SW FLG 2"
ELL 90DEG 2" 304 SS 3M SW
#1/2 X 6 S-80 304 SMLS NIPPLE
CAP 1/2" 304 SS 3M THD
#NIPPLE 304SS 2X4 S80 SMLS
#2 X 6 S80 304 SMLS NIPPLE
FREIGHT LINE CREATED FROM G10
#2 X 1/2"3M 304L INSERT SW
#CLAMP RISER 304SS 2"
FREIGHT LINE CREATED FROM G10
STREAMLINE (SNOW REMOVA
COMPLIANCE MANAGEMENT TO PROVIDE SAFETY PERSONNEL TO ASSIST CLEAN
DAVE' SEPTIC BATHROOM TRAILER FOR USE DURING PHASE 1 DEMO WORK
#300# 304SS RF SW FLG 2"
MOBILE MEDICAL TO PERFORM MEDICAL SERVICES FOR THE CLEAN
MOBILE MEDICAL TO PERFORM MEDICAL SERVICES FOR THE CLEAN
CEMTEK ENVIRONMENTAL TO SUPPLY CONTINUOUS EMISSIONS MONITORING SYSTE
#VALVE BALL 1/2" SW S/S LL
FREIGHT LINE CREATED FROM G10
GOLDER ASSOCIATES - SOIL BORINGS FOR THE CLEAN AIR PROJECT SEE R
MERRILL IRON AND STEEL TO PROVIDE STRUCTURAL STEEL FAB FOR T
TRAILER RENTAL
SECURITY SERVICES
SECURITY SERVICES
PIPE S80 304L 2" SMLS
HP 6005 PRO MT-AMD PHENOM II X
HP 19INC FLAT PANEL MONITOR 3Y
FREIGHT LINE CREATED FROM G10
UDELSMAN ASSOC TO PROVIDE TOWN OF BOW CODE COMPLIANCE REVIEW CLEAN
DAVE' SEPTIC BATHROOM TRAILER FOR USE DURING PHASE 1 DEMO WORK
DEARBORN MIDWEST LTD ENGINEERING RELEASE MATERIAL HANDLING SYSTE
MOBILE MEDICAL TO PERFORM MEDICAL SERVICES FOR THE CLEAN
MOBILE MEDICAL TO PERFORM MEDICAL SERVICES FOR THE CLEAN
STREAMLINE (SNOW REMOVA
MATERIAL AND LABOR TO REPLACE AMMONIA PIPING FROM UNLOADING COMPR
MATERIAL AND LABOR TO REPLACE AMMONIA PIPING FROM UNLOADING COMPR
AMETEK TO SUPPLY UPS AND DC SYSTEM FOR THE CLEAN
SUPPLY MATERIAL, LABOR, CONSTRUCTION AND RELATED SERVICES FOR F
LIQUID PENETRANT-20 WELDS, AMONIA LINE TRANSFER-MK
LIQUID PENETRANT 11 WELDS-AMMONIA LINE RELOCATE.
JOHN TURNER CONSULTING TO PROVIDE 3RD PARTY TESTING & INSPECTION SERVI
SECURITY SERVICES
STAPLES INVISIBLE TAPE, 3/4 X "
STAPLES TAPE DISPENSER, BLACK,
RUBBER MOUSE PAD, NONSKID RUBB
AVERY DURABLE TRANSLUCENT WRIT
STANLEY BOSTITCH B515 METAL ST
PILOT, G-2 RETRACTABLE GEL INK
RUBBERMAID SOFT MOLDED WASTEBA
CARDINAL 11 X 17 CLEARVUE D R
TI 1795 SOLAR-POWERED CALCULAT
DURACELL PRE-CHARGED RECHARGEA
FELLOWES JEWEL TONES GEL WRIST
ELMER'S BOSTON CERAMIC HEATER,
COMPLIANCE MANAGEMENT TO PROVIDE SAFETY PERSONNEL TO ASSIST CLEAN
FREIGHT FOR 12/01
FREIGHT FOR 12/01
Matter Number 16715 LexisNexis Invoice 2467713
DAVE' SEPTIC BATHROOM TRAILER FOR USE DURING PHASE 1 DEMO WORK
MAVERICK SUPPORT & SERVICES TO PROVIDE FRP FABRICATION FIELD

MAVERICK SUPPORT & SERVICES TO PROVIDE FRP FABRICATION FIELD
MAVERICK SUPPORT & SERVICES TO PROVIDE FRP FABRICATION FIELD
MERRILL IRON AND STEEL TO PROVIDE DUCTWORK STEEL FAB FOR T
MOBILE MEDICAL TO PERFORM MEDICAL SERVICES FOR THE CLEAN
MOBILE MEDICAL TO PERFORM MEDICAL SERVICES FOR THE CLEAN
MOBILE MEDICAL TO PERFORM MEDICAL SERVICES FOR THE CLEAN
MATERIAL AND LABOR TO REPLACE AMMONIA PIPING FROM UNLOADING COMPR
STREAMLINE (SNOW REMOVA
STREAMLINE (SNOW REMOVA
DANIEL O'CONNELL & SONS TO PROVIDE PHASE
Matter Number 18229 LexisNexis Invoice 2474388
Matter Number 18229 LexisNexis Invoice 2474388B
Matter Number 18248 LexisNexis Invoice 2474396
CCB INC TO PROVIDE VARIOUS CONSTRUCTION SERVICES FOR THE CLEAN
CCB INC TO PROVIDE VARIOUS CONSTRUCTION SERVICES FOR THE CLEAN
CCB INC TO PROVIDE VARIOUS CONSTRUCTION SERVICES FOR THE CLEAN
CCB INC TO PROVIDE VARIOUS CONSTRUCTION SERVICES FOR THE CLEAN
FOX EQUIPMENT TO SUPPLY DUCTWORK DAMPERS FOR T
SECURITY SERVICES
LTD ENGINEERING RELEASE SIEMENS WATER TECHNOLOGIES AND NORTH
STREAMLINE (SNOW REMOVA
100109 Barlow, Nancy A Administrator, Senior - Contracts
100109 Barlow, Nancy A Administrator, Senior - Contracts
RAILROAD TRACK MAINT
STREAMLINE (SNOW REMOVA
TF MORAN TO PROVIDE STATE AND LOCAL PERMITTING ASSISTANCE FOR T
TF MORAN TO PROVIDE STATE AND LOCAL PERMITTING ASSISTANCE FOR T
TF MORAN TO PROVIDE STATE AND LOCAL PERMITTING ASSISTANCE FOR T
TF MORAN TO PROVIDE STATE AND LOCAL PERMITTING ASSISTANCE FOR T
COMPLIANCE MANAGEMENT TO PROVIDE SAFETY PERSONNEL TO ASSIST CLEAN
HAMON CUSTODIS - LIMITED NOTICE TO PROCEED REINFORCED CONCRETE CHIMN
DAVE' SEPTIC BATHROOM TRAILER FOR USE DURING PHASE 1 DEMO WORK
CONSULTING SERVICES FOR GROUND WATER AND SOIL MONITORING
CONSULTING SERVICES FOR GROUND WATER AND SOIL MONITORING
CONSULTING SERVICES FOR GROUND WATER AND SOIL MONITORING
CONSULTING SERVICES FOR GROUND WATER AND SOIL MONITORING
DAVE' SEPTIC BATHROOM TRAILER FOR USE DURING PHASE 1 DEMO WORK
2009-01 transcription of hearing 11-25-09
Transcription of SEC hearing on 11-25-09
PROGRAM MANAGER SERVICE
COMPLIANCE MANAGEMENT TO PROVIDE SAFETY PERSONNEL TO ASSIST CLEAN
MOBILE MEDICAL TO PERFORM MEDICAL SERVICES FOR THE CLEAN
MOBILE MEDICAL TO PERFORM MEDICAL SERVICES FOR THE CLEAN
AAA PUMP SERVICE
AAA PUMP SERVICE
SECURITY SERVICES
SIEMENS TO SUPPLY LOW VOLTAGE MOTOR CONTROL CENTERS FOR T
100116 Barlow, Nancy A Administrator, Senior - Contracts
100116 Barlow, Nancy A Administrator, Senior - Contracts
HORN. WEATHERPROOF RE-ENTRANT, 2.5 FOOTEQUIVALENT AIR COLUMN, NOMIN
FREIGHT LINE CREATED FROM AP15
AMPLIFIER, WEATHERPROOF, CONSIST OF: P/N 751-001 & 733-001, NON METALL
FREIGHT LINE CREATED FROM G10
DAVE' SEPTIC BATHROOM TRAILER FOR USE DURING PHASE 1 DEMO WORK
CABLE, 8 CONDUCTOR,90 D 600VCTINS SVC, COSISTING OF (3) 14AWG AND(5) 1
IAFD TO SUPPLY FLUE GAS DUCTWORK EXPANSION JOINTS FOR THE CLEAN
IAFD TO SUPPLY FLUE GAS DUCTWORK EXPANSION JOINTS FOR THE CLEAN
IAFD TO SUPPLY FLUE GAS DUCTWORK EXPANSION JOINTS FOR THE CLEAN
MOBILE MEDICAL TO PERFORM MEDICAL SERVICES FOR THE CLEAN
MOBILE MEDICAL TO PERFORM MEDICAL SERVICES FOR THE CLEAN
LIMITED ENGINEERING RELEASE FOR CLEAN AIR PROJECT SIEME
SIEMENS TO PROVIDE ENGINEERING ANALYSIS OF ESP'S
STREAMLINE (SNOW REMOVA

GE - WWW.NEWEGG.COM AHLQUIST, CHRISTINE L
GE - MCMASTER-CARR DAYTON STEPHEN, DAME M
GE - MCMASTER-CARR DAYTON STEPHEN, DAME M
GE - MCMASTER-CARR DAYTON STEPHEN, DAME M
GE - K L JACK & CO INC 9022012 SHERMAN, JOHN C
GE - POLAND SPRING WATER BEANEY, JOHN C
GE - POLAND SPRING WATER BINNER, ALEXANDRA K
STREAMLINE (SNOW REMOVA
SECURITY SERVICES
TF MORAN TO PROVIDE SWPPP INSPECTONS FOR THE CLEAN AIR PROJECT
TF MORAN TO PROVIDE SWPPP INSPECTONS FOR THE CLEAN AIR PROJECT
TF MORAN TO PROVIDE SEPTIC DESIGN ASSISTANCE FOR CLEAN
TF MORAN TO PROVIDE SEPTIC DESIGN ASSISTANCE FOR CLEAN
100123 Barlow, Nancy A Administrator, Senior - Contracts
100123 Barlow, Nancy A Administrator, Senior - Contracts
RAILROAD TRACK MAINT
MAVERICK SUPPORT & SERVICES TO PROVIDE FRP FABRICATION FIELD
STREAMLINE (SNOW REMOVA
COMPLIANCE MANAGEMENT TO PROVIDE SAFETY PERSONNEL TO ASSIST CLEAN
DAVE' SEPTIC BATHROOM TRAILER FOR USE DURING PHASE 1 DEMO WORK
EASTERN ANALYTICAL TO PERFORM WATER SAMPLING FOR THE C
EASTERN ANALYTICAL TO PERFORM WATER SAMPLING FOR THE C
STREAMLINE (SNOW REMOVA
FLAKTWOODS TO DESIGN, FABRICATE, INSPEC, TEST AND DELIVER BOOST
FLAKTWOODS TO DESIGN, FABRICATE, INSPEC, TEST AND DELIVER BOOST
PIPEFITTER SERVICE
MAVERICK SUPPORT & SERVICES TO PROVIDE FRP FABRICATION FIELD
MAVERICK SUPPORT & SERVICES TO PROVIDE FRP FABRICATION FIELD
MOBILE MEDICAL TO PERFORM MEDICAL SERVICES FOR THE CLEAN
MOBILE MEDICAL TO PERFORM MEDICAL SERVICES FOR THE CLEAN
STREAMLINE (SNOW REMOVA
DEARBORN MIDWEST LTD ENGINEERING RELEASE MATERIAL HANDLING SYSTE
MERRILL IRON AND STEEL TO PROVIDE STRUCTURAL STEEL FAB FOR T
SECURITY SERVICES
100130 Barlow, Nancy A Administrator, Senior - Contracts
100130 Gosling, Robert C Engineer, Senior
100130 Barlow, Nancy A Administrator, Senior - Contracts
100130 Gosling, Robert C Engineer, Senior
BOSS ORIGINAL HIGHLIGHTER, FLU
AVERY LEGAL EXHIBIT DIVIDERS,
AVERY LEGAL EXHIBIT DIVIDERS,
STAEDTLER MARS 12" ENGINEER'S
DURACELL PRE-CHARGED RECHARGEA
CARL 3-HOLE HEAVY-DUTY PUNCH,
AT-A-GLANCE 2010 STANDARD DIAR
BIC VELOCITY RETRACTABLE BALLP
DANIEL O'CONNELL & SONS TO PROVIDE PHASE
COMPLIANCE MANAGEMENT TO PROVIDE SAFETY PERSONNEL TO ASSIST CLEAN
STREAMLINE (SNOW REMOVA
UDELSMAN ASSOC TO PROVIDE TOWN OF BOW CODE COMPLIANCE REVIEW CLEAN
DAVE' SEPTIC BATHROOM TRAILER FOR USE DURING PHASE 1 DEMO WORK
STREAMLINE (SNOW REMOVA
Matter Number 18229 LexisNexis Invoice 2520396
Matter Number 18248 LexisNexis Invoice 2520393
MOBILE MEDICAL TO PERFORM MEDICAL SERVICES FOR THE CLEAN
MOBILE MEDICAL TO PERFORM MEDICAL SERVICES FOR THE CLEAN
MOBILE MEDICAL TO PERFORM MEDICAL SERVICES FOR THE CLEAN
MERRILL IRON AND STEEL TO PROVIDE DUCTWORK STEEL FAB FOR T
SECURITY SERVICES
100206 Barlow, Nancy A Administrator, Senior - Contracts
100206 Gosling, Robert C Engineer, Senior
100206 Barlow, Nancy A Administrator, Senior - Contracts
100206 Gosling, Robert C Engineer, Senior

CONSULTING SERVICES FOR GROUND WATER AND SOIL MONITORING
CONSULTING SERVICES FOR GROUND WATER AND SOIL MONITORING
CONSULTING SERVICES FOR GROUND WATER AND SOIL MONITORING
CONSULTING SERVICES FOR GROUND WATER AND SOIL MONITORING
CONSULTING SERVICES FOR GROUND WATER AND SOIL MONITORING
CONSULTING SERVICES FOR GROUND WATER AND SOIL MONITORING
RW BECK TO PROVIDE INDEPENDENT ENGINEERING SERVICES FOR THE C
RW BECK TO PROVIDE INDEPENDENT ENGINEERING SERVICES FOR THE C
RW BECK TO PROVIDE INDEPENDENT ENGINEERING SERVICES FOR THE C
RW BECK TO PROVIDE INDEPENDENT ENGINEERING SERVICES FOR THE C
COMPLIANCE MANAGEMENT TO PROVIDE SAFETY PERSONNEL TO ASSIST CLEAN
DAVE' SEPTIC BATHROOM TRAILER FOR USE DURING PHASE 1 DEMO WORK
CCB INC TO PROVIDE VARIOUS CONSTRUCTION SERVICES FOR THE CLEAN
CCB INC TO PROVIDE VARIOUS CONSTRUCTION SERVICES FOR THE CLEAN
CCB INC TO PROVIDE VARIOUS CONSTRUCTION SERVICES FOR THE CLEAN
CCB INC TO PROVIDE VARIOUS CONSTRUCTION SERVICES FOR THE CLEAN
CCB INC TO PROVIDE VARIOUS CONSTRUCTION SERVICES FOR THE CLEAN
DAVE' SEPTIC BATHROOM TRAILER FOR USE DURING PHASE 1 DEMO WORK
MERRILL IRON & STEEL TO INSTALL DUCT AND STRUCTURAL STEEL FOR THECLEAN
STREAMLINE (SNOW REMOVA
MOBILE MEDICAL TO PERFORM MEDICAL SERVICES FOR THE CLEAN
MOBILE MEDICAL TO PERFORM MEDICAL SERVICES FOR THE CLEAN
ATLANTIC CONTRACTING TO PROVIDE MISC INSULATING SUPPORT FOR THE C
FOX EQUIPMENT TO SUPPLY DUCTWORK DAMPERS FOR T
FOX EQUIPMENT TO SUPPLY DUCTWORK DAMPERS FOR T
SECURITY SERVICES
100213 Barlow, Nancy A Administrator, Senior - Contracts
100213 Barlow, Nancy A Administrator, Senior - Contracts
100213 Gosling, Robert C Engineer, Senior
100213 Barlow, Nancy A Administrator, Senior - Contracts
100213 Barlow, Nancy A Administrator, Senior - Contracts
100213 Gosling, Robert C Engineer, Senior
Matter Number 16715 LexisNexis Invoice 2543585
SIEMENS TO DESIGN, FAB, TEST, INSPECT AND DELIVER THE LV UN
TF MORAN TO PROVIDE STATE AND LOCAL PERMITTING ASSISTANCE FOR T
TF MORAN TO PROVIDE STATE AND LOCAL PERMITTING ASSISTANCE FOR T
TF MORAN TO PROVIDE STATE AND LOCAL PERMITTING ASSISTANCE FOR T
TF MORAN TO PROVIDE TOPOGRAPHIC & STRUCTURAL SURVEY & LEVEL C&D U
TF MORAN TO PROVIDE TOPOGRAPHIC & STRUCTURAL SURVEY & LEVEL C&D U
TF MORAN TO PROVIDE TOPOGRAPHIC & STRUCTURAL SURVEY & LEVEL C&D U
TF MORAN TO PROVIDE SEPTIC DESIGN ASSISTANCE FOR CLEAN
TF MORAN TO PROVIDE SEPTIC DESIGN ASSISTANCE FOR CLEAN
TF MORAN TO PROVIDE SEPTIC DESIGN ASSISTANCE FOR CLEAN
CEMTEK ENVIRONMENTAL TO SUPPLY CONTINUOUS EMISSIONS MONITORING SYSTE
EASTERN ANALYTICAL TO PERFORM WATER SAMPLING FOR THE C
FREIGHT LINE CREATED FROM G10
HAMON CUSTODIS - LIMITED NOTICE TO PROCEED REINFORCED CONCRETE CHIMN
COMPLIANCE MANAGEMENT TO PROVIDE SAFETY PERSONNEL TO ASSIST CLEAN
STREAMLINE (SNOW REMOVA
EASTERN ANALYTICAL TO PERFORM WATER SAMPLING FOR THE C
MOBILE MEDICAL TO PERFORM MEDICAL SERVICES FOR THE CLEAN
MOBILE MEDICAL TO PERFORM MEDICAL SERVICES FOR THE CLEAN
STREAMLINE (SNOW REMOVA
SECURITY SERVICES
TF MORAN TO PROVIDE SWPPP INSPECTONS FOR THE CLEAN AIR PROJECT
TF MORAN TO PROVIDE SWPPP INSPECTONS FOR THE CLEAN AIR PROJECT
PROGRAM MANAGER SERVICE
100220 Barlow, Nancy A Administrator, Senior - Contracts
100220 Gosling, Robert C Engineer, Senior
100220 Gosling, Robert C Engineer, Senior
100220 Barlow, Nancy A Administrator, Senior - Contracts
100220 Gosling, Robert C Engineer, Senior
100220 Gosling, Robert C Engineer, Senior

JOHN TURNER CONSULTING TO PROVIDE 3RD PARTY TESTING & INSPECTION SERVI
GE - GCR TIRE CENTER #1164 221 BINNER, ALEXANDRA K
GE - POLAND SPRING WATER BINNER, ALEXANDRA K
GE - POLAND SPRING WATER BEANEY, JOHN C
MERRILL IRON AND STEEL TO PROVIDE STRUCTURAL STEEL FAB FOR T
LTD ENGINEERING RELEASE SIEMENS WATER TECHNOLOGIES AND NORTH
SUPPLY MATERIAL, LABOR, CONSTRUCTION AND RELATED SERVICES FOR F
IAFD TO SUPPLY FLUE GAS DUCTWORK EXPANSION JOINTS FOR THE CLEAN
LIMITED ENGINEERING RELEASE FOR CLEAN AIR PROJECT SIEME
STREAMLINE (SNOW REMOVA
TRAILER RENTAL
MERRILL IRON AND STEEL TO PROVIDE DUCTWORK STEEL FAB FOR T
MOBILE MEDICAL TO PERFORM MEDICAL SERVICES FOR THE CLEAN
MOBILE MEDICAL TO PERFORM MEDICAL SERVICES FOR THE CLEAN
SECURITY SERVICES
COMPLIANCE MANAGEMENT TO PROVIDE SAFETY PERSONNEL TO ASSIST CLEAN
100227 Barlow, Nancy A Administrator, Senior - Contracts
100227 Cloutier, John A Coordinator - Electrical/I&C
100227 Gosling, Robert C Engineer, Senior
100227 Gosling, Robert C Engineer, Senior
100227 Barlow, Nancy A Administrator, Senior - Contracts
100227 Cloutier, John A Coordinator - Electrical/I&C
100227 Gosling, Robert C Engineer, Senior
100227 Gosling, Robert C Engineer, Senior
CANON PFI-102M MAGENTA PIGMENT
CANON PFI-102BK BLACK PIGMENT
CANON PFI-102Y YELLOW PIGMENT
CANON PFI-102MBK MATTE BLACK P
CANON PFI-102C CYAN PIGMENT IN
DEARBORN MIDWEST LTD ENGINEERING RELEASE MATERIAL HANDLING SYSTE
FREIGHT FOR 2/5
FREIGHT FOR 2/5
FREIGHT FOR 2/5
STREAMLINE (SNOW REMOVA
COMPLIANCE MANAGEMENT TO PROVIDE SAFETY PERSONNEL TO ASSIST CLEAN
RAILROAD TRACK MAINT
Matter Number 18229 LexisNexis Invoice 2562574
Matter Number 18248 LexisNexis Invoice 2562556
RAILROAD TRACK MAINT
EASTERN ANALYTICAL TO PERFORM WATER SAMPLING FOR THE C
MOBILE MEDICAL TO PERFORM MEDICAL SERVICES FOR THE CLEAN
MOBILE MEDICAL TO PERFORM MEDICAL SERVICES FOR THE CLEAN
MOBILE MEDICAL TO PERFORM MEDICAL SERVICES FOR THE CLEAN
PROVIDE RENTAL EQUIPMENT AS REQUESTED
RAILROAD TRACK MAINT
IAFD TO SUPPLY FLUE GAS DUCTWORK EXPANSION JOINTS FOR THE CLEAN
SECURITY SERVICES
SIEMENS TO SUPPLY LOW VOLTAGE MOTOR CONTROL CENTERS FOR T
100306 Barlow, Nancy A Administrator, Senior - Contracts
100306 Gosling, Robert C Engineer, Senior
100306 Barlow, Nancy A Administrator, Senior - Contracts
100306 Gosling, Robert C Engineer, Senior
TRAILER RENTAL
CCB INC TO PROVIDE VARIOUS CONSTRUCTION SERVICES FOR THE CLEAN
CCB INC TO PROVIDE VARIOUS CONSTRUCTION SERVICES FOR THE CLEAN
CCB INC TO PROVIDE VARIOUS CONSTRUCTION SERVICES FOR THE CLEAN
CCB INC TO PROVIDE VARIOUS CONSTRUCTION SERVICES FOR THE CLEAN
CCB INC TO PROVIDE VARIOUS CONSTRUCTION SERVICES FOR THE CLEAN
COMPLIANCE MANAGEMENT TO PROVIDE SAFETY PERSONNEL TO ASSIST CLEAN
STREAMLINE (SNOW REMOVA
TF MORAN TO PROVIDE TOPOGRAPHIC & STRUCTURAL SURVEY & LEVEL C&D U
TF MORAN TO PROVIDE TOPOGRAPHIC & STRUCTURAL SURVEY & LEVEL C&D U
HUTTER CONSTRUCTION TO INSTALL WASH WATER PAD AREA FOR THE CLEAN

Matter Number 18248 LexisNexis Invoice 2588754
MOBILE MEDICAL TO PERFORM MEDICAL SERVICES FOR THE CLEAN
MOBILE MEDICAL TO PERFORM MEDICAL SERVICES FOR THE CLEAN
EMERSON PROCESS MANAGEMENT TO SUPPLY PLANT CONTROL SYSTEM (DCS) FOR T
RW BECK TO PROVIDE INDEPENDENT ENGINEERING SERVICES FOR THE C
SECURITY SERVICES
SURVEYING SERVICES
TF MORAN TO PROVIDE SWPPP INSPECTONS FOR THE CLEAN AIR PROJECT
TF MORAN TO PROVIDE SWPPP INSPECTONS FOR THE CLEAN AIR PROJECT
TF MORAN TO PROVIDE SEPTIC DESIGN ASSISTANCE FOR CLEAN
TF MORAN TO PROVIDE SEPTIC DESIGN ASSISTANCE FOR CLEAN
100313 Barlow, Nancy A Administrator, Senior - Contracts
100313 Gosling, Robert C Engineer, Senior
100313 Barlow, Nancy A Administrator, Senior - Contracts
100313 Gosling, Robert C Engineer, Senior
Matter Number 16715 LexisNexis Invoice 2591978
CONSULTING SERVICES FOR GROUND WATER AND SOIL MONITORING
CONSULTING SERVICES FOR GROUND WATER AND SOIL MONITORING
CONSULTING SERVICES FOR GROUND WATER AND SOIL MONITORING
CONSULTING SERVICES FOR GROUND WATER AND SOIL MONITORING
LIMITED ENGINEERING RELEASE FOR CLEAN AIR PROJECT SIEME
LIMITED ENGINEERING RELEASE FOR CLEAN AIR PROJECT SIEME
TF MORAN TO PROVIDE STATE AND LOCAL PERMITTING ASSISTANCE FOR T
TF MORAN TO PROVIDE STATE AND LOCAL PERMITTING ASSISTANCE FOR T
TF MORAN TO PROVIDE STATE AND LOCAL PERMITTING ASSISTANCE FOR T
TF MORAN TO PROVIDE STATE AND LOCAL PERMITTING ASSISTANCE FOR T
TF MORAN TO PROVIDE STATE AND LOCAL PERMITTING ASSISTANCE FOR T
MERRILL IRON & STEEL TO INSTALL DUCT AND STRUCTURAL STEEL FOR THECLEAN
PROGRAM MANAGER SERVICE
BAR,FLAT, 3/8 X 4-1/2
COMPLIANCE MANAGEMENT TO PROVIDE SAFETY PERSONNEL TO ASSIST CLEAN
MOBILE MEDICAL TO PERFORM MEDICAL SERVICES FOR THE CLEAN
MOBILE MEDICAL TO PERFORM MEDICAL SERVICES FOR THE CLEAN
MP HUSKY TO SUPPLY THE CABLE BUS FOR THE CLEAN
SECURITY SERVICES
100320 Barlow, Nancy A Administrator, Senior - Contracts
100320 Gosling, Robert C Engineer, Senior
100320 Barlow, Nancy A Administrator, Senior - Contracts
100320 Gosling, Robert C Engineer, Senior
GE - POLAND SPRING WATER BEANEY, JOHN C
GE - FILTERFRESH COFFEE - CAMB BINNER, ALEXANDRA K
GE - POLAND SPRING WATER BINNER, ALEXANDRA K
EMERSON PROCESS MANAGEMENT TO SUPPLY PLANT CONTROL SYSTEM (DCS) FOR T
COMPLIANCE MANAGEMENT TO PROVIDE SAFETY PERSONNEL TO ASSIST CLEAN
TRAILER RENTAL
MOBILE MEDICAL TO PERFORM MEDICAL SERVICES FOR THE CLEAN
MOBILE MEDICAL TO PERFORM MEDICAL SERVICES FOR THE CLEAN
MERRILL IRON AND STEEL TO PROVIDE STRUCTURAL STEEL FAB FOR T
SECURITY SERVICES
100327 Gosling, Robert C Engineer, Senior
100327 Gosling, Robert C Engineer, Senior
CLEAN AIR PROJECT JACKE
FREIGHT LINE CREATED FROM G10
STAPLES INVISIBLE TAPE, 3/4 X "
STAPLES PLASTIC PUSHPINS, CLEA
F-301 RETRACTABLE BALLPOINT PE
RUBBERMAID IMAGE BUSINESS CARD
3M POST-IT RECYCLED NOTES, CAN
SANFORD EXPO DRY-ERASE MARKER
DURACELL PRE-CHARGED RECHARGEA
3M POST-IT NOTES, BLANK, 3 X "
TURNBUCKLE BODY, CROSBY #1034017
FREIGHT LINE CREATED FROM AP15

IAFD TO SUPPLY FLUE GAS DUCTWORK EXPANSION JOINTS FOR THE CLEAN
UDELSMAN ASSOC TO PROVIDE TOWN OF BOW CODE COMPLIANCE REVIEW CLEAN
TURNBUCKLE BODY, CROSBY #1034017
FREIGHT LINE CREATED FROM AP15
AMETEK TO SUPPLY UPS AND DC SYSTEM FOR THE CLEAN
HAMON CUSTODIS - LIMITED NOTICE TO PROCEED REINFORCED CONCRETE CHIMN
SIEMENS TO DESIGN, FAB, TEST, INSPECT AND DELIVER THE LV UN
TUBE PANELS
Transcripts of Air Resource Council hearing 3/15/10
DEARBORN MIDWEST LTD ENGINEERING RELEASE MATERIAL HANDLING SYSTE
EASTERN ANALYTICAL TO PERFORM WATER SAMPLING FOR THE C
FLAKTWOODS TO DESIGN, FABRICATE, INSPEC, TEST AND DELIVER BOOST
FLAKTWOODS TO DESIGN, FABRICATE, INSPEC, TEST AND DELIVER BOOST
SUPPLY MATERIAL, LABOR, CONSTRUCTION AND RELATED SERVICES FOR F
JOHN TURNER CONSULTING TO PROVIDE 3RD PARTY TESTING & INSPECTION SERVI
MERRILL IRON & STEEL TO INSTALL DUCT AND STRUCTURAL STEEL FOR THECLEAN
MOBILE MEDICAL TO PERFORM MEDICAL SERVICES FOR THE CLEAN
MOBILE MEDICAL TO PERFORM MEDICAL SERVICES FOR THE CLEAN
MOBILE MEDICAL TO PERFORM MEDICAL SERVICES FOR THE CLEAN
SECURITY SERVICES
100327 Barlow, Nancy A Administrator, Senior - Contracts
100403 Barlow, Nancy A Administrator, Senior - Contracts
100403 Gosling, Robert C Engineer, Senior
100327 Barlow, Nancy A Administrator, Senior - Contracts
100403 Barlow, Nancy A Administrator, Senior - Contracts
100403 Gosling, Robert C Engineer, Senior
SAME DAY PICK UP CHARGE / CAPS GROUP
MAVERICK SUPPORT & SERVICES TO PROVIDE FRP FABRICATION FIELD
MAVERICK SUPPORT & SERVICES TO PROVIDE FRP FABRICATION FIELD
Matter Number 18229 LexisNexis Invoice 2619707
Matter Number 18248 LexisNexis Invoice 2619685
GENERAL LABORERS SERVIC
O'CONNOR CORP - UNIT 1 STIFFENING FOR THE CLEAN AIR PROJECT
O'CONNOR CORP - UNIT 1 STIFFENING FOR THE CLEAN AIR PROJECT
O'CONNOR CORP - UNIT 1 STIFFENING FOR THE CLEAN AIR PROJECT
COMPLIANCE MANAGEMENT TO PROVIDE SAFETY PERSONNEL TO ASSIST CLEAN
DAVE' SEPTIC BATHROOM TRAILER FOR USE DURING PHASE 1 DEMO WORK
EASTERN ANALYTICAL TO PERFORM WATER SAMPLING FOR THE C
MOBILE MEDICAL TO PERFORM MEDICAL SERVICES FOR THE CLEAN
MOBILE MEDICAL TO PERFORM MEDICAL SERVICES FOR THE CLEAN
TF MORAN TO PROVIDE STATE AND LOCAL PERMITTING ASSISTANCE FOR T
TF MORAN TO PROVIDE STATE AND LOCAL PERMITTING ASSISTANCE FOR T
TF MORAN TO PROVIDE STATE AND LOCAL PERMITTING ASSISTANCE FOR T
TF MORAN TO PROVIDE SEPTIC DESIGN ASSISTANCE FOR CLEAN
TF MORAN TO PROVIDE SEPTIC DESIGN ASSISTANCE FOR CLEAN
ENGINEERING SERVICES
ENGINEERING SERVICES
MERRILL IRON AND STEEL TO PROVIDE DUCTWORK STEEL FAB FOR T
TF MORAN TO PROVIDE SWPPP INSPECTONS FOR THE CLEAN AIR PROJECT
TF MORAN TO PROVIDE SWPPP INSPECTONS FOR THE CLEAN AIR PROJECT
EASTERN ANALYTICAL TO PERFORM WATER SAMPLING FOR THE C
EASTERN ANALYTICAL TO PERFORM WATER SAMPLING FOR THE C
#5/8"-11 HS RH BOLT DIES
#5/8"-11 HS LH BOLT DIES
FREIGHT LINE CREATED FROM G10
Matter Number 16715 LexisNexis Invoice 2636775
MP HUSKY TO SUPPLY THE CABLE BUS FOR THE CLEAN
SECURITY SERVICES
100410 Barlow, Nancy A Administrator, Senior - Contracts
100410 Gosling, Robert C Engineer, Senior
100410 Barlow, Nancy A Administrator, Senior - Contracts
100410 Gosling, Robert C Engineer, Senior
CONSULTING SERVICES FOR GROUND WATER AND SOIL MONITORING

CONSULTING SERVICES FOR GROUND WATER AND SOIL MONITORING
CONSULTING SERVICES FOR GROUND WATER AND SOIL MONITORING
CONSULTING SERVICES FOR GROUND WATER AND SOIL MONITORING
MP HUSKY TO SUPPLY THE CABLE BUS FOR THE CLEAN
RW BECK TO PROVIDE INDEPENDENT ENGINEERING SERVICES FOR THE C
RW BECK TO PROVIDE INDEPENDENT ENGINEERING SERVICES FOR THE C
LTD ENGINEERING RELEASE SIEMENS WATER TECHNOLOGIES AND NORTH
WILLIAMS SCOTTSMAN
COMPLIANCE MANAGEMENT TO PROVIDE SAFETY PERSONNEL TO ASSIST CLEAN
ICE BLOCK DELIVERED AS NEEDED PER REQUESTOR
LIMITED ENGINEERING RELEASE FOR CLEAN AIR PROJECT SIEME
CEMTEK ENVIRONMENTAL TO SUPPLY CONTINUOUS EMISSIONS MONITORING SYSTE
Matter Number 18248 LexisNexis Invoice 2625011
MOBILE MEDICAL TO PERFORM MEDICAL SERVICES FOR THE CLEAN
MOBILE MEDICAL TO PERFORM MEDICAL SERVICES FOR THE CLEAN
WILLIAMS SCOTTSMAN
WILLIAMS SCOTTSMAN
FREIGHT LINE CREATED FROM G10
JOHN TURNER CONSULTING TO PROVIDE 3RD PARTY TESTING & INSPECTION SERVI
ICE BLOCK DELIVERED AS NEEDED PER REQUESTOR
SECURITY SERVICES
100417 Barlow, Nancy A Administrator, Senior - Contracts
100417 Gosling, Robert C Engineer, Senior
100417 Barlow, Nancy A Administrator, Senior - Contracts
100417 Gosling, Robert C Engineer, Senior
PROGRAM MANAGER SERVICE
DELL 4210X PROJECTOR
FREIGHT LINE CREATED FROM G10
GE - POLAND SPRING WATER BEANEY, JOHN C
GE - FILTERFRESH COFFEE - CAMB BINNER, ALEXANDRA K
GE - KL JACK & CO INC 90216919 BEANEY, JOHN C
GE - POLAND SPRING WATER BINNER, ALEXANDRA K
ICE BLOCK DELIVERED AS NEEDED PER REQUESTOR
SCAFFOLDING SERVICES UNIT 1 2010 AO
COMPLIANCE MANAGEMENT TO PROVIDE SAFETY PERSONNEL TO ASSIST CLEAN
MOBILE MEDICAL TO PERFORM MEDICAL SERVICES FOR THE CLEAN
MOBILE MEDICAL TO PERFORM MEDICAL SERVICES FOR THE CLEAN
LTD ENGINEERING RELEASE SIEMENS WATER TECHNOLOGIES AND NORTH
INSULATION SERVICES
SECURITY SERVICES
100424 Barlow, Nancy A Administrator, Senior - Contracts
100424 Gosling, Robert C Engineer, Senior
100424 Barlow, Nancy A Administrator, Senior - Contracts
100424 Gosling, Robert C Engineer, Senior
STAPLES INSERTABLE REFERENCE D
AVERY LEGAL EXHIBIT DIVIDERS,
AVERY LEGAL EXHIBIT DIVIDERS,
STAPLES FLEXIBLE STAINLESS STE
F-301 RETRACTABLE BALLPOINT PE
STAPLES MAGNIFYING COMPUTER PR
PILOT, G-2 RETRACTABLE GEL INK
BAUSCH & LOMB MAGNA-PAGE MAGNI
KIMBERLY-CLARK KIM WIPES, 15 "
SIGHT SAVERS ECONOMY HANDHELD
AMPAD GOLD FIBRE 20 LB. PERFOR
STAPLES CD-RECORDABLE DISCS, 7
TRAILER RENTAL
ICE BLOCK DELIVERED AS NEEDED PER REQUESTOR
MERRILL IRON AND STEEL TO PROVIDE STRUCTURAL STEEL FAB FOR T
MERRILL IRON & STEEL TO INSTALL DUCT AND STRUCTURAL STEEL FOR THECLEAN
INSULATION SERVICES
INSULATION SERVICES
COMPLIANCE MANAGEMENT TO PROVIDE SAFETY PERSONNEL TO ASSIST CLEAN

ICE BLOCK DELIVERED AS NEEDED PER REQUESTOR
MERRILL IRON AND STEEL TO PROVIDE DUCTWORK STEEL FAB FOR T
MOBILE MEDICAL TO PERFORM MEDICAL SERVICES FOR THE CLEAN
MOBILE MEDICAL TO PERFORM MEDICAL SERVICES FOR THE CLEAN
O'CONNOR CORP - UNIT 1 STIFFENING FOR THE CLEAN AIR PROJECT
O'CONNOR CORP - UNIT 1 STIFFENING FOR THE CLEAN AIR PROJECT
O'CONNOR CORP - UNIT 1 STIFFENING FOR THE CLEAN AIR PROJECT
BOILERMAKER SERVICE
LIMITED ENGINEERING RELEASE FOR CLEAN AIR PROJECT SIEME
SCAFFOLDING SERVICES UNIT 1 2010 AO
DEARBORN MIDWEST LTD ENGINEERING RELEASE MATERIAL HANDLING SYSTE
SUPPLY MATERIAL, LABOR, CONSTRUCTION AND RELATED SERVICES FOR F
GFS JANITORIAL SERVICE AT MK STATION
SECURITY SERVICES
100501 Barlow, Nancy A Administrator, Senior - Contracts
100501 Gosling, Robert C Engineer, Senior
100501 Barlow, Nancy A Administrator, Senior - Contracts
100501 Gosling, Robert C Engineer, Senior
HAMON CUSTODIS - LIMITED NOTICE TO PROCEED REINFORCED CONCRETE CHIMN
ICE BLOCK DELIVERED AS NEEDED PER REQUESTOR
ICE BLOCK DELIVERED AS NEEDED PER REQUESTOR
MERRILL IRON AND STEEL TO PROVIDE DUCTWORK STEEL FAB FOR T
INSULATION SERVICES
CONSULTING SERVICES - CAVANAUGH TOCCI TO PROVIDE SOUND CONSU
CONSULTING SERVICES - CAVANAUGH TOCCI TO PROVIDE SOUND CONSU
CONSULTING SERVICES - CAVANAUGH TOCCI TO PROVIDE SOUND CONSU
COMPLIANCE MANAGEMENT TO PROVIDE SAFETY PERSONNEL TO ASSIST CLEAN
SIEMENS TO DESIGN, FAB, TEST, INSPECT AND DELIVER THE LV UN
MOBILE MEDICAL TO PERFORM MEDICAL SERVICES FOR THE CLEAN
MOBILE MEDICAL TO PERFORM MEDICAL SERVICES FOR THE CLEAN
MOBILE MEDICAL TO PERFORM MEDICAL SERVICES FOR THE CLEAN
TRAILER RENTAL
CCB INC TO PROVIDE VARIOUS CONSTRUCTION SERVICES FOR THE CLEAN
EASTERN ANALYTICAL TO PERFORM WATER SAMPLING FOR THE C
ICE BLOCK DELIVERED AS NEEDED PER REQUESTOR
SECURITY SERVICES
TF MORAN TO PROVIDE TOPOGRAPHIC & STRUCTURAL SURVEY & LEVEL C&D U
TF MORAN TO PROVIDE TOPOGRAPHIC & STRUCTURAL SURVEY & LEVEL C&D U
TF MORAN TO PROVIDE TOPOGRAPHIC & STRUCTURAL SURVEY & LEVEL C&D U
100508 Barlow, Nancy A Administrator, Senior - Contracts
100508 Gosling, Robert C Engineer, Senior
100508 Barlow, Nancy A Administrator, Senior - Contracts
100508 Gosling, Robert C Engineer, Senior
Matter Number 18229 LexisNexis Invoice 2685756
ICE BLOCK DELIVERED AS NEEDED PER REQUESTOR
MAVERICK SUPPORT & SERVICES TO PROVIDE FRP FABRICATION FIELD
O'CONNOR CORP - UNIT 1 STIFFENING FOR THE CLEAN AIR PROJECT
O'CONNOR CORP - UNIT 1 STIFFENING FOR THE CLEAN AIR PROJECT
O'CONNOR CORP - UNIT 1 STIFFENING FOR THE CLEAN AIR PROJECT
O'CONNOR CORP - UNIT 1 STIFFENING FOR THE CLEAN AIR PROJECT
INSULATION SERVICES
COMPLIANCE MANAGEMENT TO PROVIDE SAFETY PERSONNEL TO ASSIST CLEAN
MOBILE MEDICAL TO PERFORM MEDICAL SERVICES FOR THE CLEAN
MOBILE MEDICAL TO PERFORM MEDICAL SERVICES FOR THE CLEAN
MOBILE MEDICAL TO PERFORM MEDICAL SERVICES FOR THE CLEAN
RW BECK TO PROVIDE INDEPENDENT ENGINEERING SERVICES FOR THE C
RW BECK TO PROVIDE INDEPENDENT ENGINEERING SERVICES FOR THE C
PROGRAM MANAGER SERVICE
ICE BLOCK DELIVERED AS NEEDED PER REQUESTOR
SCAFFOLDING SERVICES UNIT 1 2010 AO
WHITING SYSTEMS, INC. TO PROVIDE A TRUCK BED WASH SYSTEM FOR THE CLEAN
FREIGHT LINE CREATED FROM G10
Matter Number 18248 LexisNexis Invoice 2691802

SECURITY SERVICES
UDELSMAN ASSOC TO PROVIDE TOWN OF BOW CODE COMPLIANCE REVIEW CLEAN
100515 Barlow, Nancy A Administrator, Senior - Contracts
100515 Gosling, Robert C Engineer, Senior
100515 Barlow, Nancy A Administrator, Senior - Contracts
100515 Gosling, Robert C Engineer, Senior
JOHN TURNER CONSULTING TO PROVIDE 3RD PARTY TESTING & INSPECTION SERVI
CEMTEK ENVIRONMENTAL TO SUPPLY CONTINUOUS EMISSIONS MONITORING SYSTE
PREICP. AO U1 SUPPORT AS DI
ICE BLOCK DELIVERED AS NEEDED PER REQUESTOR
O'CONNOR CORP - UNIT 1 STIFFENING FOR THE CLEAN AIR PROJECT
O'CONNOR CORP - UNIT 1 STIFFENING FOR THE CLEAN AIR PROJECT
O'CONNOR CORP - UNIT 1 STIFFENING FOR THE CLEAN AIR PROJECT
O'CONNOR CORP - UNIT 1 STIFFENING FOR THE CLEAN AIR PROJECT
COMPLIANCE MANAGEMENT TO PROVIDE SAFETY PERSONNEL TO ASSIST CLEAN
TF MORAN TO PROVIDE STATE AND LOCAL PERMITTING ASSISTANCE FOR T
TF MORAN TO PROVIDE STATE AND LOCAL PERMITTING ASSISTANCE FOR T
TF MORAN TO PROVIDE STATE AND LOCAL PERMITTING ASSISTANCE FOR T
TF MORAN TO PROVIDE SWPPP INSPECTONS FOR THE CLEAN AIR PROJECT
TF MORAN TO PROVIDE SWPPP INSPECTONS FOR THE CLEAN AIR PROJECT
TF MORAN TO PROVIDE SEPTIC DESIGN ASSISTANCE FOR CLEAN
ENGINEERING SERVICES
ENGINEERING SERVICES
ANCHOR SALES/KRIEBEL ENGINEERED EQUIP. TO PROVIDE DIESEL DRIVEN ABSOR
BOILERMAKER SERVICE
GE - POLAND SPRING WATER BEANEY, JOHN C
GE - FILTERFRESH COFFEE - CAMB BINNER, ALEXANDRA K
GE - COHEN STEEL SUPPLY INC BEANEY, JOHN C
GE - POLAND SPRING WATER BINNER, ALEXANDRA K
DEANGELIS RAILROAD TO PROVIDE SUPPORT FOR THE CLEAN AIR PROJECT AS NE
Matter Number 16715 LexisNexis Invoice 2715808
ICE BLOCK DELIVERED AS NEEDED PER REQUESTOR
SECURITY SERVICES
100522 Barlow, Nancy A Administrator, Senior - Contracts
100522 Gosling, Robert C Engineer, Senior
100522 Barlow, Nancy A Administrator, Senior - Contracts
100522 Gosling, Robert C Engineer, Senior
CONSULTING SERVICES FOR GROUND WATER AND SOIL MONITORING
CONSULTING SERVICES FOR GROUND WATER AND SOIL MONITORING
CONSULTING SERVICES FOR GROUND WATER AND SOIL MONITORING
ELECTRICAL SUPPORT NEW R
FOX EQUIPMENT TO SUPPLY DUCTWORK DAMPERS FOR T
JOHN W. EGAN TO PROVIDE COATINGS INSTALLATION FOR THE CLEAN
ICE BLOCK DELIVERED AS NEEDED PER REQUESTOR
LIMITED ENGINEERING RELEASE FOR CLEAN AIR PROJECT SIEME
SCAFFOLDING SERVICES UNIT 1 2010 AO
CEMTEK ENVIRONMENTAL TO SUPPLY CONTINUOUS EMISSIONS MONITORING SYSTE
DEARBORN MIDWEST LTD ENGINEERING RELEASE MATERIAL HANDLING SYSTE
#5/8"-11 HS LH BOLT DIES
SIEMENS TO SUPPLY LOW VOLTAGE MOTOR CONTROL CENTERS FOR T
SIEMENS TO SUPPLY LOW VOLTAGE MOTOR CONTROL CENTERS FOR T
SIEMENS TO SUPPLY LOW VOLTAGE MOTOR CONTROL CENTERS FOR T
SIEMENS TO SUPPLY LOW VOLTAGE MOTOR CONTROL CENTERS FOR T
AYER ELECTRIC TO PROVIDE MISC ELECTRICAL SERVICES FOR T
ELECTRICAL SUPPORT NEW R
ELECTRICAL SUPPORT NEW R
COMPLIANCE MANAGEMENT TO PROVIDE SAFETY PERSONNEL TO ASSIST CLEAN
ICE BLOCK DELIVERED AS NEEDED PER REQUESTOR
MERRILL IRON AND STEEL TO PROVIDE STRUCTURAL STEEL FAB FOR T
SECURITY SERVICES
SCAFFOLDING SERVICES UNIT 1 2010 AO
100529 Barlow, Nancy A Administrator, Senior - Contracts
100529 Gosling, Robert C Engineer, Senior

100529 Barlow, Nancy A Administrator, Senior - Contracts
100529 Gosling, Robert C Engineer, Senior
GEORGE R CAIRNS TO INSTALL NEW EMPLOYEE PARKING LOT FOR CAP PER RFX-0
HUTTER CONSTRUCTION TO INSTALL WASH WATER PAD AREA FOR THE CLEAN
MERRILL IRON & STEEL TO INSTALL DUCT AND STRUCTURAL STEEL FOR THECLEAN
O'CONNOR CORP - UNIT 1 STIFFENING FOR THE CLEAN AIR PROJECT
O'CONNOR CORP - UNIT 1 STIFFENING FOR THE CLEAN AIR PROJECT
O'CONNOR CORP - UNIT 1 STIFFENING FOR THE CLEAN AIR PROJECT
ITEM ID:0001
ITEM ID:0002
ITEM ID:0003
ITEM ID:0004
FREIGHT LINE CREATED FROM G10
Matter Number 18229 LexisNexis Invoice 2734689
Matter Number 18248 LexisNexis Invoice 2734671
LTD ENGINEERING RELEASE SIEMENS WATER TECHNOLOGIES AND NORTH
COMPLIANCE MANAGEMENT TO PROVIDE SAFETY PERSONNEL TO ASSIST CLEAN
ICE BLOCK DELIVERED AS NEEDED PER REQUESTOR
SECURITY SERVICES
100605 Gosling, Robert C Engineer, Senior
100605 Gosling, Robert C Engineer, Senior
BAR,FLAT, 3/8 X 1-3/4
ES BOULOS TO INSTALL ALL BALANCE OF PLANT ELECTRICAL FOR THE CLEAN
ES BOULOS TO INSTALL ALL BALANCE OF PLANT ELECTRICAL FOR THE CLEAN
ES BOULOS TO INSTALL ALL BALANCE OF PLANT ELECTRICAL FOR THE CLEAN
ELECTRICAL SUPPORT NEW R
AZCO TO PROVIDE BALANCE OF PLANT MECHANICAL INSTALLATION FOR T
CCB INC TO PROVIDE VARIOUS CONSTRUCTION SERVICES FOR THE CLEAN
MAVERICK SUPPORT & SERVICES TO PROVIDE FRP FABRICATION FIELD
CONSULTING SERVICES - CAVANAUGH TOCCI TO PROVIDE SOUND CONSU
CONSULTING SERVICES - CAVANAUGH TOCCI TO PROVIDE SOUND CONSU
COMPLIANCE MANAGEMENT TO PROVIDE SAFETY PERSONNEL TO ASSIST CLEAN
MOBILE MEDICAL TO PERFORM MEDICAL SERVICES FOR THE CLEAN
MOBILE MEDICAL TO PERFORM MEDICAL SERVICES FOR THE CLEAN
BOILERMAKER SERVICE
RW BECK TO PROVIDE INDEPENDENT ENGINEERING SERVICES FOR THE C
2009-01 transcription of 3 days of hearings
Matter Number 16715 LexisNexis Invoice 2749851
ICE BLOCK DELIVERED AS NEEDED PER REQUESTOR
PROGRAM MANAGER SERVICE
JOHN TURNER CONSULTING TO PROVIDE 3RD PARTY TESTING & INSPECTION SERVI
SECURITY SERVICES
100605 Barlow, Nancy A Administrator, Senior - Contracts
100612 Gosling, Robert C Engineer, Senior
100612 Gosling, Robert C Engineer, Senior
100605 Barlow, Nancy A Administrator, Senior - Contracts
100612 Gosling, Robert C Engineer, Senior
100612 Gosling, Robert C Engineer, Senior
WILLIAMS SCOTTSMAN
WILLIAMS SCOTTSMAN
IAFD TO SUPPLY FLUE GAS DUCTWORK EXPANSION JOINTS FOR THE CLEAN
O'CONNOR CORP - UNIT 1 STIFFENING FOR THE CLEAN AIR PROJECT
O'CONNOR CORP - UNIT 1 STIFFENING FOR THE CLEAN AIR PROJECT
COMPLIANCE MANAGEMENT TO PROVIDE SAFETY PERSONNEL TO ASSIST CLEAN
Matter Number 18248 LexisNexis Invoice 2744705
TF MORAN TO PROVIDE TOPOGRAPHIC & STRUCTURAL SURVEY & LEVEL C&D U
TF MORAN TO PROVIDE TOPOGRAPHIC & STRUCTURAL SURVEY & LEVEL C&D U
EASTERN ANALYTICAL TO PERFORM WATER SAMPLING FOR THE C
MOBILE MEDICAL TO PERFORM MEDICAL SERVICES FOR THE CLEAN
MOBILE MEDICAL TO PERFORM MEDICAL SERVICES FOR THE CLEAN
ICE BLOCK DELIVERED AS NEEDED PER REQUESTOR
SIEMENS TO DESIGN, FAB, TEST, INSPECT AND DELIVER THE LV UN
SIEMENS TO SUPPLY LOW VOLTAGE MOTOR CONTROL CENTERS FOR T

SIEMENS TO DESIGN, FAB, TEST, INSPECT AND DELIVER THE LV UN
TF MORAN TO PROVIDE STATE AND LOCAL PERMITTING ASSISTANCE FOR T
TF MORAN TO PROVIDE STATE AND LOCAL PERMITTING ASSISTANCE FOR T
TF MORAN TO PROVIDE STATE AND LOCAL PERMITTING ASSISTANCE FOR T
TF MORAN TO PROVIDE SWPPP INSPECTONS FOR THE CLEAN AIR PROJECT
TF MORAN TO PROVIDE SWPPP INSPECTONS FOR THE CLEAN AIR PROJECT
TF MORAN TO PROVIDE SEPTIC DESIGN ASSISTANCE FOR CLEAN
TF MORAN TO PROVIDE SEPTIC DESIGN ASSISTANCE FOR CLEAN
TF MORAN TO PREPARE INDUSTRIAL STORMWATER POLLUTION PREVENTION PALN
TF MORAN TO PREPARE INDUSTRIAL STORMWATER POLLUTION PREVENTION PALN
SECURITY SERVICES
SIEMENS TO DESIGN, FAB, TEST, INSPECT AND DELIVER THE LV UN
SIEMENS TO DESIGN, FAB, TEST, INSPECT AND DELIVER THE LV UN
SIEMENS TO DESIGN, FAB, TEST, INSPECT AND DELIVER THE LV UN
100612 Barlow, Nancy A Administrator, Senior - Contracts
100619 Gosling, Robert C Engineer, Senior
100612 Barlow, Nancy A Administrator, Senior - Contracts
100619 Gosling, Robert C Engineer, Senior
GE - CONV CHKS/CASH ADV FEE SWANSON, DEBRA B
GE - LYONS COFFEE SERVICE,IN BINNER, ALEXANDRA K
GE - THE HOME DEPOT #3403 6710 BOUZAN, STEPHEN R
GE - POLAND SPRING WATER BEANEY, JOHN C
GE - LOWE'S OF HOOKSETT, NH 23 DAK, OMUJWOK O
GE - POLAND SPRING WATER BINNER, ALEXANDRA K
JOHN W. EGAN TO PROVIDE COATINGS INSTALLATION FOR THE CLEAN
LOCKE CRANE TO SUPPORT THE CLEAN AIR PROJECT AS NEEDED
LOCKE CRANE TO SUPPORT THE CLEAN AIR PROJECT AS NEEDED
COMPLIANCE MANAGEMENT TO PROVIDE SAFETY PERSONNEL TO ASSIST CLEAN
ICE BLOCK DELIVERED AS NEEDED PER REQUESTOR
CCB INC TO PROVIDE VARIOUS CONSTRUCTION SERVICES FOR THE CLEAN
MOBILE MEDICAL TO PERFORM MEDICAL SERVICES FOR THE CLEAN
MOBILE MEDICAL TO PERFORM MEDICAL SERVICES FOR THE CLEAN
SECURITY SERVICES
100619 Barlow, Nancy A Administrator, Senior - Contracts
100626 Barlow, Nancy A Administrator, Senior - Contracts
100626 Gosling, Robert C Engineer, Senior
100619 Barlow, Nancy A Administrator, Senior - Contracts
100626 Barlow, Nancy A Administrator, Senior - Contracts
100626 Gosling, Robert C Engineer, Senior
CONSULTING SERVICES FOR GROUND WATER AND SOIL MONITORING
CONSULTING SERVICES FOR GROUND WATER AND SOIL MONITORING
CONSULTING SERVICES FOR GROUND WATER AND SOIL MONITORING
MERRILL IRON & STEEL TO INSTALL DUCT AND STRUCTURAL STEEL FOR THECLEAN
LIMITED ENGINEERING RELEASE FOR CLEAN AIR PROJECT SIEME
DEARBORN MIDWEST LTD ENGINEERING RELEASE MATERIAL HANDLING SYSTE
ICE BLOCK DELIVERED AS NEEDED PER REQUESTOR
LIMITED ENGINEERING RELEASE FOR CLEAN AIR PROJECT SIEME
AMETEK TO SUPPLY UPS AND DC SYSTEM FOR THE CLEAN
CONSULTING SERVICES - CAVANAUGH TOCCI TO PROVIDE SOUND CONSU
SUPPLY MATERIAL, LABOR, CONSTRUCTION AND RELATED SERVICES FOR F
GEORGE R CAIRNS TO INSTALL NEW EMPLOYEE PARKING LOT FOR CAP PER RFX-0
JOHN TURNER CONSULTING TO PROVIDE 3RD PARTY TESTING & INSPECTION SERVI
ICE BLOCK DELIVERED AS NEEDED PER REQUESTOR
MOBILE MEDICAL TO PERFORM MEDICAL SERVICES FOR THE CLEAN
MOBILE MEDICAL TO PERFORM MEDICAL SERVICES FOR THE CLEAN
MOBILE MEDICAL TO PERFORM MEDICAL SERVICES FOR THE CLEAN
UDELSMAN ASSOC TO PROVIDE TOWN OF BOW CODE COMPLIANCE REVIEW CLEAN
WECARE ORGANICS TO DREDGE SETTING POND FOR THE CLEAN
WILLIAMS SCOTSMAN TO MOVE 4 TRAILERS. THIS IS NECESSARY TO BE ABLE
RW BECK TO PROVIDE INDEPENDENT ENGINEERING SERVICES FOR THE C
SECURITY SERVICES
100703 Barlow, Nancy A Administrator, Senior - Contracts
100703 Gosling, Robert C Engineer, Senior

100703 Barlow, Nancy A Administrator, Senior - Contracts
100703 Gosling, Robert C Engineer, Senior
F-301 RETRACTABLE BALLPOINT PE
SWINGLINE CHISEL-POINT STAPLES
STAPLES MAGNIFYING COMPUTER PR
PILOT, G-2 RETRACTABLE GEL INK
PILOT, G-2 RETRACTABLE GEL INK
SWINGLINE HEAVY-DUTY STAPLES,
ESSELTE PENDAFLEX READY-TAB FI
HI-LITER DESK STYLE MARKERS, C
STAPLES STENO NOTEBOOKS, GREGG
COMPLIANCE MANAGEMENT TO PROVIDE SAFETY PERSONNEL TO ASSIST CLEAN
Matter Number 16715 LexisNexis Invoice 2794620
DAVE' SEPTIC BATHROOM TRAILER FOR USE DURING PHASE 1 DEMO WORK
MERRILL IRON AND STEEL TO PROVIDE STRUCTURAL STEEL FAB FOR T
ES BOULOS TO INSTALL ALL BALANCE OF PLANT ELECTRICAL FOR THE CLEAN
ES BOULOS TO INSTALL ALL BALANCE OF PLANT ELECTRICAL FOR THE CLEAN
ICE BLOCK DELIVERED AS NEEDED PER REQUESTOR
MOBILE MEDICAL TO PERFORM MEDICAL SERVICES FOR THE CLEAN
MOBILE MEDICAL TO PERFORM MEDICAL SERVICES FOR THE CLEAN
ATLANTIC CONTRACTING TO PROVIDE MISC SERVICES FOR CLEAN
AZCO TO PROVIDE BALANCE OF PLANT MECHANICAL INSTALLATION FOR T
CCB INC TO PROVIDE VARIOUS CONSTRUCTION SERVICES FOR THE CLEAN
ICE BLOCK DELIVERED AS NEEDED PER REQUESTOR
ICE BLOCK DELIVERED AS NEEDED PER REQUESTOR
Matter Number 18229 LexisNexis Invoice 2788144
SECURITY SERVICES
PROGRAM MANAGER SERVICE
100710 Barlow, Nancy A Administrator, Senior - Contracts
100710 Gosling, Robert C Engineer, Senior
100710 Barlow, Nancy A Administrator, Senior - Contracts
100710 Gosling, Robert C Engineer, Senior
EMERSON PROCESS MANAGEMENT TO SUPPLY PLANT CONTROL SYSTEM (DCS) FOR T
FOX EQUIPMENT TO SUPPLY DUCTWORK DAMPERS FOR T
GOLDER ASSOCIATES - SOIL BORINGS FOR THE CLEAN AIR PROJECT SEE R
GOLDER ASSOCIATES - SOIL BORINGS FOR THE CLEAN AIR PROJECT SEE R
GOLDER ASSOCIATES - SOIL BORINGS FOR THE CLEAN AIR PROJECT SEE R
ICE BLOCK DELIVERED AS NEEDED PER REQUESTOR
WILLIAMS SCOTSMAN TO MOVE 4 TRAILERS. THIS IS NECESSARY TO BE ABLE
Matter Number 18248 LexisNexis Invoice 2804569
ATLANTIC CONTRACTING TO PROVIDE MISC SERVICES FOR CLEAN
COMPLIANCE MANAGEMENT TO PROVIDE SAFETY PERSONNEL TO ASSIST CLEAN
HAMON CUSTODIS - LIMITED NOTICE TO PROCEED REINFORCED CONCRETE CHIMN
ICE BLOCK DELIVERED AS NEEDED PER REQUESTOR
MOBILE MEDICAL TO PERFORM MEDICAL SERVICES FOR THE CLEAN
MOBILE MEDICAL TO PERFORM MEDICAL SERVICES FOR THE CLEAN
FR COVERALL NAVY SIZE 68 REGULAR MANUF
FR COVERALL NAVY SIZE 52 REGULAR MANUF
FR VEST YELLOW SIZE 5XL MANUF
FREIGHT LINE CREATED FROM AP15
TF MORAN TO PROVIDE STATE AND LOCAL PERMITTING ASSISTANCE FOR T
TF MORAN TO PROVIDE STATE AND LOCAL PERMITTING ASSISTANCE FOR T
TF MORAN TO PROVIDE STATE AND LOCAL PERMITTING ASSISTANCE FOR T
TF MORAN TO PROVIDE STATE AND LOCAL PERMITTING ASSISTANCE FOR T
TF MORAN TO PROVIDE SWPPP INSPECTONS FOR THE CLEAN AIR PROJECT
TF MORAN TO PROVIDE TOPOGRAPHIC & STRUCTURAL SURVEY & LEVEL C&D U
TF MORAN TO PROVIDE TOPOGRAPHIC & STRUCTURAL SURVEY & LEVEL C&D U
TF MORAN TO PROVIDE TOPOGRAPHIC & STRUCTURAL SURVEY & LEVEL C&D U
ENGINEERING SERVICES
HAYES PUMPS TO PROVIDE SERVI
ICE BLOCK DELIVERED AS NEEDED PER REQUESTOR
SECURITY SERVICES
100717 Barlow, Nancy A Administrator, Senior - Contracts

100717 Gosling, Robert C Engineer, Senior
100717 Barlow, Nancy A Administrator, Senior - Contracts
100717 Gosling, Robert C Engineer, Senior
GE - POLAND SPRING WATER BEANEY, JOHN C
GE - ROCKY COAST PRINTWORKS BINNER, ALEXANDRA K
GE - LYONS COFFEE SERVICE INC BINNER, ALEXANDRA K
GE - PORTABLEGARAGES&SHELTE BEANEY, JOHN C
GE - ROCKY COAST PRINTWORKS BINNER, ALEXANDRA K
GE - ROCKY COAST PRINTWORKS BINNER, ALEXANDRA K
GE - POLAND SPRING WATER BINNER, ALEXANDRA K
Attendance Fee & transcripts of July 2nd Public Hearing
ICE BLOCK DELIVERED AS NEEDED PER REQUESTOR
MAVERICK SUPPORT & SERVICES TO PROVIDE FRP FABRICATION FIELD
MAVERICK SUPPORT & SERVICES TO PROVIDE FRP FABRICATION FIELD
MAVERICK SUPPORT & SERVICES TO PROVIDE FRP FABRICATION FIELD
MOBILE MEDICAL TO PERFORM MEDICAL SERVICES FOR THE CLEAN
MOBILE MEDICAL TO PERFORM MEDICAL SERVICES FOR THE CLEAN
ICE BLOCK DELIVERED AS NEEDED PER REQUESTOR
SECURITY SERVICES
100724 Gosling, Robert C Engineer, Senior
100724 Gosling, Robert C Engineer, Senior
CONSULTING SERVICES FOR GROUND WATER AND SOIL MONITORING
CONSULTING SERVICES FOR GROUND WATER AND SOIL MONITORING
CONSULTING SERVICES FOR GROUND WATER AND SOIL MONITORING
TRAILER RENTAL
UDELSMAN ASSOC TO PROVIDE TOWN OF BOW CODE COMPLIANCE REVIEW CLEAN
FOX EQUIPMENT TO SUPPLY DUCTWORK DAMPERS FOR T
LTD ENGINEERING RELEASE SIEMENS WATER TECHNOLOGIES AND NORTH
TOWN & COUNTRY TO PRINT CLEAN AIR PROJECT CONTR
ICE BLOCK DELIVERED AS NEEDED PER REQUESTOR
MERRILL IRON AND STEEL TO PROVIDE STRUCTURAL STEEL FAB FOR T
LIMITED ENGINEERING RELEASE FOR CLEAN AIR PROJECT SIEME
MERRILL IRON & STEEL TO INSTALL DUCT AND STRUCTURAL STEEL FOR THECLEAN
WEAVER BROTHERS TO PUT THE BERM IN FOR THE DREDGE POND AND PIPE FOR T
WEAVER BROTHERS TO PUT THE BERM IN FOR THE DREDGE POND AND PIPE FOR T
WEAVER BROTHERS TO PUT THE BERM IN FOR THE DREDGE POND AND PIPE FOR T
WEAVER BROTHERS TO HAUL DREDGE FROM SETTLING POND FOR THE C
WEAVER BROTHERS TO HAUL DREDGE FROM SETTLING POND FOR THE C
ICE BLOCK DELIVERED AS NEEDED PER REQUESTOR
MOBILE MEDICAL TO PERFORM MEDICAL SERVICES FOR THE CLEAN
MOBILE MEDICAL TO PERFORM MEDICAL SERVICES FOR THE CLEAN
ANCHOR SALES/KRIEBEL ENGINEERED EQUIP. TO PROVIDE DIESEL DRIVEN ABSOR
SECURITY SERVICES
100731 Barlow, Nancy A Administrator, Senior - Contracts
100731 Gosling, Robert C Engineer, Senior
100731 Barlow, Nancy A Administrator, Senior - Contracts
100731 Gosling, Robert C Engineer, Senior
DEARBORN MIDWEST LTD ENGINEERING RELEASE MATERIAL HANDLING SYSTE
GEORGE R CAIRNS TO INSTALL NEW EMPLOYEE PARKING LOT FOR CAP PER RFX-0
HUTTER CONSTRUCTION TO INSTALL WASH WATER PAD AREA FOR THE CLEAN
JOHN TURNER CONSULTING TO PROVIDE 3RD PARTY TESTING & INSPECTION SERVI
WECARE ORGANICS TO DREDGE SETTING POND FOR THE CLEAN
COMPLIANCE MANAGEMENT TO PROVIDE SAFETY PERSONNEL TO ASSIST CLEAN
EMERSON PROCESS MANAGEMENT TO SUPPLY PLANT CONTROL SYSTEM (DCS) FOR T
FREIGHT SERVICES- FEDEX ACCT # 1111-3651-3
ICE BLOCK DELIVERED AS NEEDED PER REQUESTOR
ATLANTIC CONTRACTING TO PROVIDE MISC SERVICES FOR CLEAN
FLAKTWOODS TO DESIGN, FABRICATE, INSPEC, TEST AND DELIVER BOOST
GOLDER ASSOCIATES - SOIL BORINGS FOR THE CLEAN AIR PROJECT SEE R
GOLDER ASSOCIATES - SOIL BORINGS FOR THE CLEAN AIR PROJECT SEE R
GOLDER ASSOCIATES - SOIL BORINGS FOR THE CLEAN AIR PROJECT SEE R
GOLDER ASSOCIATES - SOIL BORINGS FOR THE CLEAN AIR PROJECT SEE R

ICE BLOCK DELIVERED AS NEEDED PER REQUESTOR
MOBILE MEDICAL TO PERFORM MEDICAL SERVICES FOR THE CLEAN
MOBILE MEDICAL TO PERFORM MEDICAL SERVICES FOR THE CLEAN
MOBILE MEDICAL TO PERFORM MEDICAL SERVICES FOR THE CLEAN
SIEMENS TO DESIGN, FAB, TEST, INSPECT AND DELIVER THE LV UN
SIEMENS TO SUPPLY LOW VOLTAGE MOTOR CONTROL CENTERS FOR T
PROGRAM MANAGER SERVICE
EASTERN ANALYTICAL TO PERFORM WATER SAMPLING FOR THE C
Matter Number 16715 LexisNexis Invoice 2852240
SECURITY SERVICES
100807 Barlow, Nancy A Administrator, Senior - Contracts
100807 Gosling, Robert C Engineer, Senior
100807 Barlow, Nancy A Administrator, Senior - Contracts
100807 Gosling, Robert C Engineer, Senior
CONSULTING SERVICES FOR GROUND WATER AND SOIL MONITORING
AZCO TO PROVIDE BALANCE OF PLANT MECHANICAL INSTALLATION FOR T
CCB INC TO PROVIDE VARIOUS CONSTRUCTION SERVICES FOR THE CLEAN
BOILERMAKER SERVICE
FR JEANS SIZE 58X32 QUALI
ICE BLOCK DELIVERED AS NEEDED PER REQUESTOR
Matter Number 18229 LexisNexis Invoice 2846846
ICE BLOCK DELIVERED AS NEEDED PER REQUESTOR
MAVERICK SUPPORT & SERVICES TO PROVIDE FRP FABRICATION FIELD
MOBILE MEDICAL TO PERFORM MEDICAL SERVICES FOR THE CLEAN
MOBILE MEDICAL TO PERFORM MEDICAL SERVICES FOR THE CLEAN
SHIPPING FOR 5 TRENCHES FROM OLDCASTLE PRECAST FOR T
OLDCASTLE PRECAST TO SUPPLY 5 TRENCH COVERS PER QUOTE S043282-2 FOR T
COMPLIANCE MANAGEMENT TO PROVIDE SAFETY PERSONNEL TO ASSIST CLEAN
Matter Number 18248 LexisNexis Invoice 2856753
SECURITY SERVICES
TF MORAN TO PROVIDE TOPOGRAPHIC & STRUCTURAL SURVEY & LEVEL C&D U
100814 Barlow, Nancy A Administrator, Senior - Contracts
100814 Gosling, Robert C Engineer, Senior
100814 Barlow, Nancy A Administrator, Senior - Contracts
100814 Gosling, Robert C Engineer, Senior
JOHN TURNER CONSULTING TO PROVIDE 3RD PARTY TESTING & INSPECTION SERVI
COMPLIANCE MANAGEMENT TO PROVIDE SAFETY PERSONNEL TO ASSIST CLEAN
LIMITED ENGINEERING RELEASE FOR CLEAN AIR PROJECT SIEME
WASTE MANAGEMENT TO LANDFILL ASH POND DREDGE SPOILS FOR THE C
ES BOULOS TO INSTALL ALL BALANCE OF PLANT ELECTRICAL FOR THE CLEAN
GOLDER ASSOC TO PROVIDE UNDERGROUND UTILITY MAPPI
ICE BLOCK DELIVERED AS NEEDED PER REQUESTOR
Work on the 4160 Incident
Work on the 4160 Incident
MOBILE MEDICAL TO PERFORM MEDICAL SERVICES FOR THE CLEAN
MOBILE MEDICAL TO PERFORM MEDICAL SERVICES FOR THE CLEAN
TF MORAN TO PROVIDE STATE AND LOCAL PERMITTING ASSISTANCE FOR T
TF MORAN TO PROVIDE STATE AND LOCAL PERMITTING ASSISTANCE FOR T
TF MORAN TO PROVIDE STATE AND LOCAL PERMITTING ASSISTANCE FOR T
TF MORAN TO PROVIDE STATE AND LOCAL PERMITTING ASSISTANCE FOR T
TF MORAN TO PROVIDE SWPPP INSPECTONS FOR THE CLEAN AIR PROJECT
TF MORAN TO PROVIDE SWPPP INSPECTONS FOR THE CLEAN AIR PROJECT
ICE BLOCK DELIVERED AS NEEDED PER REQUESTOR
COMPLIANCE MANAGEMENT TO PROVIDE SAFETY PERSONNEL TO ASSIST CLEAN
FLAKTWOODS TO DESIGN, FABRICATE, INSPEC, TEST AND DELIVER BOOST
FLAKTWOODS TO DESIGN, FABRICATE, INSPEC, TEST AND DELIVER BOOST
ITEM ID:0011
FREIGHT LINE CREATED FROM G10
ITEM ID:0008
ITEM ID:0009
ITEM ID:0010
FREIGHT LINE CREATED FROM G10
SECURITY SERVICES

SECURITY SERVICES
GE - LYONS COFFEE SERVICE INC BINNER, ALEXANDRA K
GE - AH HARRIS MAN 000001051 BOUZAN, STEPHEN R
GE - POLAND SPRING WATER BINNER, ALEXANDRA K
GE - AH HARRIS MAN 000001051 BOUZAN, STEPHEN R
GE - POLAND SPRING WATER BEANEY, JOHN C
ICE BLOCK DELIVERED AS NEEDED PER REQUESTOR
JOHN W. EGAN TO PROVIDE COATINGS INSTALLATION FOR THE CLEAN
TRAILER RENTAL
ICE BLOCK DELIVERED AS NEEDED PER REQUESTOR
MERRILL IRON & STEEL TO INSTALL DUCT AND STRUCTURAL STEEL FOR THECLEAN
MOBILE MEDICAL TO PERFORM MEDICAL SERVICES FOR THE CLEAN
MOBILE MEDICAL TO PERFORM MEDICAL SERVICES FOR THE CLEAN
LTD ENGINEERING RELEASE SIEMENS WATER TECHNOLOGIES AND NORTH
RW BECK TO PROVIDE INDEPENDENT ENGINEERING SERVICES FOR THE C
LIMITED ENGINEERING RELEASE FOR CLEAN AIR PROJECT SIEME
SECURITY SERVICES
LIMITED ENGINEERING RELEASE FOR CLEAN AIR PROJECT SIEME
Expenses incurred through July 2, 2010
100821 Barlow, Nancy A Administrator, Senior - Contracts
100828 Barlow, Nancy A Administrator, Senior - Contracts
100821 Gosling, Robert C Engineer, Senior
100828 Gosling, Robert C Engineer, Senior
100821 Barlow, Nancy A Administrator, Senior - Contracts
100828 Barlow, Nancy A Administrator, Senior - Contracts
100821 Gosling, Robert C Engineer, Senior
100828 Gosling, Robert C Engineer, Senior
FLAKTWOODS TO DESIGN, FABRICATE, INSPEC, TEST AND DELIVER BOOST
ICE BLOCK DELIVERED AS NEEDED PER REQUESTOR
AMETEK TO SUPPLY UPS AND DC SYSTEM FOR THE CLEAN
FREIGHT LINE CREATED FROM G10
DEARBORN MIDWEST LTD ENGINEERING RELEASE MATERIAL HANDLING SYSTE
ES BOULOS TO INSTALL ALL BALANCE OF PLANT ELECTRICAL FOR THE CLEAN
ES BOULOS TO INSTALL ALL BALANCE OF PLANT ELECTRICAL FOR THE CLEAN
GEORGE R CAIRNS TO INSTALL NEW EMPLOYEE PARKING LOT FOR CAP PER RFX-0
GEORGE CAIRNS TO SUPPLY AS NEEDED LABOR SERVICES FOR THE C
GEORGE CAIRNS TO SUPPLY AS NEEDED LABOR SERVICES FOR THE C
GEORGE CAIRNS TO SUPPLY AS NEEDED LABOR SERVICES FOR THE C
GOLDER ASSOC TO PROVIDE UNDERGROUND UTILITY MAPPI
ICE BLOCK DELIVERED AS NEEDED PER REQUESTOR
MOBILE MEDICAL TO PERFORM MEDICAL SERVICES FOR THE CLEAN
MOBILE MEDICAL TO PERFORM MEDICAL SERVICES FOR THE CLEAN
MOBILE MEDICAL TO PERFORM MEDICAL SERVICES FOR THE CLEAN
NEW ENGLAND ORGANICS TO HAUL/DISPOSE OF ASH POND DREDGE SPOILS FOR T
WECARE ORGANICS TO DREDGE SETTING POND FOR THE CLEAN
COMPLIANCE MANAGEMENT TO PROVIDE SAFETY PERSONNEL TO ASSIST CLEAN
Renewal - Premium Workers' Comp & GL Policy No. A2WG11430800 & A2WW114
OCIP Administration CAS Consulting fee
WEAVER BROTHERS TO HAUL DREDGE FROM SETTLING POND FOR THE C
FEB-JUN 2010 HEI&S INCENTIVE PAYMENT
ICE BLOCK DELIVERED AS NEEDED PER REQUESTOR
ITEM ID:0009
FREIGHT LINE CREATED FROM G10
SECURITY SERVICES
100904 Gosling, Robert C Engineer, Senior
100904 Gosling, Robert C Engineer, Senior
AZCO TO PROVIDE BALANCE OF PLANT MECHANICAL INSTALLATION FOR T
COMPLIANCE MANAGEMENT TO PROVIDE SAFETY PERSONNEL TO ASSIST CLEAN
EMERSON PROCESS MANAGEMENT TO SUPPLY PLANT CONTROL SYSTEM (DCS) FOR T
ICE BLOCK DELIVERED AS NEEDED PER REQUESTOR
MERRILL IRON AND STEEL TO PROVIDE STRUCTURAL STEEL FAB FOR T
CCB INC TO PROVIDE VARIOUS CONSTRUCTION SERVICES FOR THE CLEAN
DEANGELIS RAILROAD TO PROVIDE RAIL SERVICES AS NEEDED FOR THE CLEAN

ICE BLOCK DELIVERED AS NEEDED PER REQUESTOR
MOBILE MEDICAL TO PERFORM MEDICAL SERVICES FOR THE CLEAN
MOBILE MEDICAL TO PERFORM MEDICAL SERVICES FOR THE CLEAN
SECURITY SERVICES
DEANGELIS RAILROAD TO PROVIDE RAIL SERVICES AS NEEDED FOR THE CLEAN
DEANGELIS RAILROAD TO PROVIDE RAIL SERVICES AS NEEDED FOR THE CLEAN
DEANGELIS RAILROAD TO PROVIDE RAIL SERVICES AS NEEDED FOR THE CLEAN
LANDSCAPING SERVICES
FLAKTWOODS TO DESIGN, FABRICATE, INSPEC, TEST AND DELIVER BOOST
Matter Number 16715 LexisNexis Invoice 2937863
GEORGE R CAIRNS TO INSTALL NEW EMPLOYEE PARKING LOT FOR CAP PER RFX-0
ICE BLOCK DELIVERED AS NEEDED PER REQUESTOR
MERRILL IRON AND STEEL TO PROVIDE DUCTWORK STEEL FAB FOR T
RW BECK TO PROVIDE INDEPENDENT ENGINEERING SERVICES FOR THE C
SIEMENS TO DESIGN, FAB, TEST, INSPECT AND DELIVER THE LV UN
PROGRAM MANAGER SERVICE
Matter Number 18248 LexisNexis Invoice 2933839
MOBILE MEDICAL TO PERFORM MEDICAL SERVICES FOR THE CLEAN
MOBILE MEDICAL TO PERFORM MEDICAL SERVICES FOR THE CLEAN
2nd OF 5 PAYMENTS TO NHF&G Dept. for construction impact to endangered
ICE BLOCK DELIVERED AS NEEDED PER REQUESTOR
SECURITY SERVICES
100911 Barlow, Nancy A Administrator, Senior - Contracts
100918 Barlow, Nancy A Administrator, Senior - Contracts
100911 Gosling, Robert C Engineer, Senior
100911 Gosling, Robert C Engineer, Senior
100918 Gosling, Robert C Engineer, Senior
100911 Barlow, Nancy A Administrator, Senior - Contracts
100918 Barlow, Nancy A Administrator, Senior - Contracts
100911 Gosling, Robert C Engineer, Senior
100911 Gosling, Robert C Engineer, Senior
100918 Gosling, Robert C Engineer, Senior
DEANGELIS RAILROAD TO PROVIDE RAIL SERVICES AS NEEDED FOR THE CLEAN
DEANGELIS RAILROAD TO PROVIDE RAIL SERVICES AS NEEDED FOR THE CLEAN
FLAKTWOODS TO DESIGN, FABRICATE, INSPEC, TEST AND DELIVER BOOST
LAB/ANALYTICAL SERVICES
GE - POLAND SPRING WATER BEANEY, JOHN C
GE - ROCKY COAST PRINTWORKS BINNER, ALEXANDRA K
GE - ROCKY COAST PRINTWORKS BINNER, ALEXANDRA K
GE - POLAND SPRING WATER BINNER, ALEXANDRA K
GE - MCMASTER-CARR DAYTON DAK, OMUJWOK O
GE - MCMASTER-CARR DAYTON DAK, OMUJWOK O
DEANGELIS RAILROAD TO PROVIDE RAIL SERVICES AS NEEDED FOR THE CLEAN
ICE BLOCK DELIVERED AS NEEDED PER REQUESTOR
TF MORAN TO PROVIDE STATE AND LOCAL PERMITTING ASSISTANCE FOR T
TF MORAN TO PROVIDE STATE AND LOCAL PERMITTING ASSISTANCE FOR T
COMPLIANCE MANAGEMENT TO PROVIDE SAFETY PERSONNEL TO ASSIST CLEAN
DEANGELIS RAILROAD TO PROVIDE RAIL SERVICES AS NEEDED FOR THE CLEAN
Work performed 07/03/10 to 08/27/10
DEANGELIS RAILROAD TO PROVIDE RAIL SERVICES AS NEEDED FOR THE CLEAN
CONSULTING SERVICES FOR GROUND WATER AND SOIL MONITORING
CONSULTING SERVICES FOR GROUND WATER AND SOIL MONITORING
CONSULTING SERVICES FOR GROUND WATER AND SOIL MONITORING
CONSULTING SERVICES FOR GROUND WATER AND SOIL MONITORING
CONSULTING SERVICES FOR GROUND WATER AND SOIL MONITORING
ICE BLOCK DELIVERED AS NEEDED PER REQUESTOR
SERVICE XEROX 510 PRINT REPAI
DEANGELIS RAILROAD TO PROVIDE RAIL SERVICES AS NEEDED FOR THE CLEAN
MOBILE MEDICAL TO PERFORM MEDICAL SERVICES FOR THE CLEAN
MOBILE MEDICAL TO PERFORM MEDICAL SERVICES FOR THE CLEAN
TRAILER RENTAL
100925 Barlow, Nancy A Administrator, Senior - Contracts
100925 Gosling, Robert C Engineer, Senior

100925 Barlow, Nancy A Administrator, Senior - Contracts
100925 Gosling, Robert C Engineer, Senior
DEANGELIS RAILROAD TO PROVIDE RAIL SERVICES AS NEEDED FOR THE CLEAN
CANON PFI-102MBK MATTE BLACK P
STAPLES PRINT OR WRITE PERMANE
DIXON TICONDEROGA ERASABLE CHE
SHARPIE ACCENT TANK-STYLE HIGH
NU-DELL HARDWOOD FRAME, WALNUT
STAPLES WHITE MAILING LABELS F
STAPLES MAILING TUBES, WHITE,
3M SCOTCH MAILING AND STORAGE
SHARPIE CHISEL TIP PERMANENT M
DIXON TICONDEROGA EMPHASIS POC
AVERY LEGAL EXHIBIT DIVIDERS,
P500 GEL INK ROLLING BALL PEN,
F-301 RETRACTABLE BALLPOINT PE
PILOT, G-2 RETRACTABLE GEL INK
AVERY BUSINESS CARD PAGES, 100
ES BOULOS TO INSTALL ALL BALANCE OF PLANT ELECTRICAL FOR THE CLEAN
ICE BLOCK DELIVERED AS NEEDED PER REQUESTOR
MERRILL IRON AND STEEL TO PROVIDE STRUCTURAL STEEL FAB FOR T
MERRILL IRON & STEEL TO INSTALL DUCT AND STRUCTURAL STEEL FOR THECLEAN
MERRILL IRON AND STEEL TO PROVIDE STRUCTURAL STEEL FAB FOR T
LIMITED ENGINEERING RELEASE FOR CLEAN AIR PROJECT SIEME
LIMITED ENGINEERING RELEASE FOR CLEAN AIR PROJECT SIEME
TF MORAN TO PROVIDE SWPPP INSPECTONS FOR THE CLEAN AIR PROJECT
ICE BLOCK DELIVERED AS NEEDED PER REQUESTOR
SECURITY SERVICES
WEAVER BROTHERS TO HAUL DREDGE FROM SETTLING POND FOR THE C
TAG CAUTION-YELLOW BX/500
DEARBORN MIDWEST LTD ENGINEERING RELEASE MATERIAL HANDLING SYSTE
SUPPLY MATERIAL, LABOR, CONSTRUCTION AND RELATED SERVICES FOR F
GEORGE CAIRNS TO SUPPLY AS NEEDED LABOR SERVICES FOR THE C
GEORGE CAIRNS TO SUPPLY AS NEEDED LABOR SERVICES FOR THE C
GEORGE CAIRNS TO SUPPLY AS NEEDED LABOR SERVICES FOR THE C
GEORGE CAIRNS TO SUPPLY AS NEEDED LABOR SERVICES FOR THE C
CAIRNS TO HAUL, PLACE LOAM AND HYDROSEED OVER FILL AT JOHNSON RD PIT F
CAIRNS TO HAUL, PLACE LOAM AND HYDROSEED OVER FILL AT JOHNSON RD PIT F
CAIRNS TO HAUL, PLACE LOAM AND HYDROSEED OVER FILL AT JOHNSON RD PIT F
CAIRNS TO EXCAVATE & REMOVE OLD RR TIES, EXCAVATE UNDER RR TRACK BED,
CAIRNS TO EXCAVATE & REMOVE OLD RR TIES, EXCAVATE UNDER RR TRACK BED,
CAIRNS TO EXCAVATE & REMOVE OLD RR TIES, EXCAVATE UNDER RR TRACK BED,
CAIRNS TO EXCAVATE AND HAUL BERM MATERIAL TO JOHNSON ROAD PIT FORTHE C
GEORGE CAIRNS TO REMOVE & RESET CONCRETE PLANKS FOR THE CLEAN
MOBILE MEDICAL TO PERFORM MEDICAL SERVICES FOR THE CLEAN
MOBILE MEDICAL TO PERFORM MEDICAL SERVICES FOR THE CLEAN
UDELSMAN ASSOC TO PROVIDE TOWN OF BOW CODE COMPLIANCE REVIEW CLEAN
ICE BLOCK DELIVERED AS NEEDED PER REQUESTOR
NEW ENGLAND ORGANICS TO HAUL/DISPOSE OF ASH POND DREDGE SPOILS FOR T
NEW ENGLAND ORGANICS TO HAUL/DISPOSE OF ASH POND DREDGE SPOILS FOR T
SECURITY SERVICES
101002 Barlow, Nancy A Administrator, Senior - Contracts
101002 Gosling, Robert C Engineer, Senior
101002 Barlow, Nancy A Administrator, Senior - Contracts
101002 Gosling, Robert C Engineer, Senior
RENTAL EQUIPMENT AS NEEDED FOR MERRIMACK STATION, THIS WILL REPLACE BP
AZCO TO PROVIDE BALANCE OF PLANT MECHANICAL INSTALLATION FOR T
COMPLIANCE MANAGEMENT TO PROVIDE SAFETY PERSONNEL TO ASSIST CLEAN
DEANGELIS RAILROAD TO PROVIDE RAIL SERVICES AS NEEDED FOR THE CLEAN
DEANGELIS RAILROAD TO PROVIDE RAIL SERVICES AS NEEDED FOR THE CLEAN
ICE BLOCK DELIVERED AS NEEDED PER REQUESTOR
Matter Number 18229 LexisNexis Invoice 2983551
C'CONNOR LABORERS 2010

CCB INC TO PROVIDE VARIOUS CONSTRUCTION SERVICES FOR THE CLEAN
CCB INC TO PROVIDE VARIOUS CONSTRUCTION SERVICES FOR THE CLEAN
DEANGELIS RAILROAD TO PROVIDE RAIL SERVICES AS NEEDED FOR THE CLEAN
DEANGELIS RAILROAD TO PROVIDE RAIL SERVICES AS NEEDED FOR THE CLEAN
MOBILE MEDICAL TO PERFORM MEDICAL SERVICES FOR THE CLEAN
MOBILE MEDICAL TO PERFORM MEDICAL SERVICES FOR THE CLEAN
MOBILE MEDICAL TO PERFORM MEDICAL SERVICES FOR THE CLEAN
JOHN W. EGAN TO PROVIDE COATINGS INSTALLATION FOR THE CLEAN
ICE BLOCK DELIVERED AS NEEDED PER REQUESTOR
SECURITY SERVICES
101009 Barlow, Nancy A Administrator, Senior - Contracts
101009 Gosling, Robert C Engineer, Senior
101009 Barlow, Nancy A Administrator, Senior - Contracts
101009 Gosling, Robert C Engineer, Senior
CONSULTING SERVICES FOR GROUND WATER AND SOIL MONITORING
CONSULTING SERVICES FOR GROUND WATER AND SOIL MONITORING
CONSULTING SERVICES FOR GROUND WATER AND SOIL MONITORING
CONSULTING SERVICES FOR GROUND WATER AND SOIL MONITORING
ICE BLOCK DELIVERED AS NEEDED PER REQUESTOR
EMERSON PROCESS MANAGEMENT TO SUPPLY PLANT CONTROL SYSTEM (DCS) FOR T
MOBILE MEDICAL TO PERFORM MEDICAL SERVICES FOR THE CLEAN
MOBILE MEDICAL TO PERFORM MEDICAL SERVICES FOR THE CLEAN
WECARE ORGANICS TO DREDGE SETTING POND FOR THE CLEAN
COMPLIANCE MANAGEMENT TO PROVIDE SAFETY PERSONNEL TO ASSIST CLEAN
HYDRANT WRENCH, 6537T35
FREIGHT LINE CREATED FROM AP15
RW BECK TO PROVIDE INDEPENDENT ENGINEERING SERVICES FOR THE C
RW BECK TO PROVIDE INDEPENDENT ENGINEERING SERVICES FOR THE C
ATLANTIC CONTRACTING TO PROVIDE MISC INSULATING SUPPORT FOR THE C
ICE BLOCK DELIVERED AS NEEDED PER REQUESTOR
SECURITY SERVICES
PROGRAM MANAGER SERVICE
101016 Barlow, Nancy A Administrator, Senior - Contracts
101016 Gosling, Robert C Engineer, Senior
101016 Barlow, Nancy A Administrator, Senior - Contracts
101016 Gosling, Robert C Engineer, Senior
LTD ENGINEERING RELEASE SIEMENS WATER TECHNOLOGIES AND NORTH
COMPLIANCE MANAGEMENT TO PROVIDE SAFETY PERSONNEL TO ASSIST CLEAN
ICE BLOCK DELIVERED AS NEEDED PER REQUESTOR
MOBILE MEDICAL TO PERFORM MEDICAL SERVICES FOR THE CLEAN
MOBILE MEDICAL TO PERFORM MEDICAL SERVICES FOR THE CLEAN
GE - POLAND SPRING WATER BINNER, ALEXANDRA K
GE - LYONS COFFEE SERVICE INC BINNER, ALEXANDRA K
GE - POLAND SPRING WATER BEANEY, JOHN C
GEORGE CAIRNS TO SUPPLY AS NEEDED LABOR SERVICES FOR THE C
GEORGE CAIRNS TO SUPPLY AS NEEDED LABOR SERVICES FOR THE C
GEORGE CAIRNS TO SUPPLY AS NEEDED LABOR SERVICES FOR THE C
GEORGE CAIRNS TO SUPPLY AS NEEDED LABOR SERVICES FOR THE C
Matter Number 16715 LexisNexis Invoice 3018296
ANCHOR SALES/KRIEBEL ENGINEERED EQUIP. TO PROVIDE DIESEL DRIVEN ABSOR
FREIGHT LINE CREATED FROM G10
SECURITY SERVICES
101023 Gosling, Robert C Engineer, Senior
101023 Gosling, Robert C Engineer, Senior
SIEMENS TO DESIGN, FAB, TEST, INSPECT AND DELIVER THE LV UN
DEANGELIS RAILROAD TO PROVIDE RAIL SERVICES AS NEEDED FOR THE CLEAN
MOBILE MEDICAL TO PERFORM MEDICAL SERVICES FOR THE CLEAN
MOBILE MEDICAL TO PERFORM MEDICAL SERVICES FOR THE CLEAN
LIMITED ENGINEERING RELEASE FOR CLEAN AIR PROJECT SIEME
TF MORAN TO PROVIDE STATE AND LOCAL PERMITTING ASSISTANCE FOR T
TF MORAN TO PROVIDE SWPPP INSPECTONS FOR THE CLEAN AIR PROJECT
TF MORAN TO PROVIDE SWPPP INSPECTONS FOR THE CLEAN AIR PROJECT
DEARBORN MIDWEST LTD ENGINEERING RELEASE MATERIAL HANDLING SYSTE

MERRILL IRON & STEEL TO INSTALL DUCT AND STRUCTURAL STEEL FOR THECLEAN
LIMITED ENGINEERING RELEASE FOR CLEAN AIR PROJECT SIEME
WEAVER BROTHERS TO HAUL DREDGE FROM SETTLING POND FOR THE C
COMPLIANCE MANAGEMENT TO PROVIDE SAFETY PERSONNEL TO ASSIST CLEAN
UDELSMAN ASSOC TO PROVIDE TOWN OF BOW CODE COMPLIANCE REVIEW CLEAN
DEARBORN MIDWEST LTD ENGINEERING RELEASE MATERIAL HANDLING SYSTE
SECURITY SERVICES
RENTAL EQUIPMENT AS NEEDED FOR MERRIMACK STATION, THIS WILL REPLACE BP
RENTAL EQUIPMENT AS NEEDED FOR MERRIMACK STATION, THIS WILL REPLACE BP
101023 Barlow, Nancy A Administrator, Senior - Contracts
101030 Barlow, Nancy A Administrator, Senior - Contracts
101030 Gosling, Robert C Engineer, Senior
101030 Gosling, Robert C Engineer, Senior
101030 Ross, Catherine m. Administrative Assistant
101023 Barlow, Nancy A Administrator, Senior - Contracts
101030 Barlow, Nancy A Administrator, Senior - Contracts
101030 Gosling, Robert C Engineer, Senior
101030 Gosling, Robert C Engineer, Senior
101030 Ross, Catherine m. Administrative Assistant
SUPPLY MATERIAL, LABOR, CONSTRUCTION AND RELATED SERVICES FOR F
GEORGE CAIRNS TO PROVIDE SITE FINALIZATION - PHASE 1 SERVICES FOR T
FREIGHT SERVICES- FEDEX ACCT # 1111-3651-3
ICE BLOCK DELIVERED AS NEEDED PER REQUESTOR
NEW ENGLAND ORGANICS TO HAUL/DISPOSE OF ASH POND DREDGE SPOILS FOR T
COMPLIANCE MANAGEMENT TO PROVIDE SAFETY PERSONNEL TO ASSIST CLEAN
FIRE EQUIMENT INC
BOILERMAKER SERVICE
BOILERMAKER SERVICE
TAG CAUTION-YELLOW BX/500
ENV FOR PURCHASING CARD PK/25
AZCO TO PROVIDE BALANCE OF PLANT MECHANICAL INSTALLATION FOR T
EMERSON PROCESS MANAGEMENT TO SUPPLY PLANT CONTROL SYSTEM (DCS) FOR T
MOBILE MEDICAL TO PERFORM MEDICAL SERVICES FOR THE CLEAN
MOBILE MEDICAL TO PERFORM MEDICAL SERVICES FOR THE CLEAN
MOBILE MEDICAL TO PERFORM MEDICAL SERVICES FOR THE CLEAN
Work performed 08/28/10 to 10/01/10
ES BOULOS TO INSTALL ALL BALANCE OF PLANT ELECTRICAL FOR THE CLEAN
ES BOULOS TO INSTALL ALL BALANCE OF PLANT ELECTRICAL FOR THE CLEAN
FOX EQUIPMENT TO SUPPLY DUCTWORK DAMPERS FOR T
SECURITY SERVICES
101106 Barlow, Nancy A Administrator, Senior - Contracts
101106 Gosling, Robert C Engineer, Senior
101106 Gosling, Robert C Engineer, Senior
101106 Ross, Catherine m. Administrative Assistant
101106 Barlow, Nancy A Administrator, Senior - Contracts
101106 Gosling, Robert C Engineer, Senior
101106 Gosling, Robert C Engineer, Senior
CONSULTING SERVICES FOR GROUND WATER AND SOIL MONITORING
CONSULTING SERVICES FOR GROUND WATER AND SOIL MONITORING
CONSULTING SERVICES FOR GROUND WATER AND SOIL MONITORING
CONSULTING SERVICES FOR GROUND WATER AND SOIL MONITORING
STAPLES STAPLE REMOVER
BIC WITE-OUT MULTIPURPOSE CORR
STAPLES STAPLE REMOVERS, BLACK
ESSELTE OXFORD PRESSBOARD SIDE
AVERY LEGAL EXHIBIT DIVIDERS,
WESTCOTT KLEENEARTH RECYCLED S
AVERY DURABLE VIEW BINDER, WHI
ZEBRA Z-GRIP RETRACTABLE BALLP
STAPLES NONSTICK TOP-LOADING S
STAPLES INVISIBLE TAPE, 3/4 X "
AVERY SHOWCASE VIEW BINDER, WH
FELLOWES SHREDDER OIL, 12 OZ.

AVERY DURABLE SLANT RING VIEW
Matter Number 18218 LexisNexis Invoice 3059227
CCB INC TO PROVIDE VARIOUS CONSTRUCTION SERVICES FOR THE CLEAN
ES BOULOS TO INSTALL ALL BALANCE OF PLANT ELECTRICAL FOR THE CLEAN
ES BOULOS TO INSTALL ALL BALANCE OF PLANT ELECTRICAL FOR THE CLEAN
ES BOULOS TO INSTALL ALL BALANCE OF PLANT ELECTRICAL FOR THE CLEAN
COMPLIANCE MANAGEMENT TO PROVIDE SAFETY PERSONNEL TO ASSIST CLEAN
RW BECK TO PROVIDE INDEPENDENT ENGINEERING SERVICES FOR THE C
RW BECK TO PROVIDE INDEPENDENT ENGINEERING SERVICES FOR THE C
MOBILE MEDICAL TO PERFORM MEDICAL SERVICES FOR THE CLEAN
MOBILE MEDICAL TO PERFORM MEDICAL SERVICES FOR THE CLEAN
Matter Number 18248 LexisNexis Invoice 3046890
Matter Number 19617 LexisNexis Invoice 3046896
SECURITY SERVICES
PROGRAM MANAGER SERVICE
101113 Barlow, Nancy A Administrator, Senior - Contracts
101113 Gosling, Robert C Engineer, Senior
101113 Barlow, Nancy A Administrator, Senior - Contracts
101113 Gosling, Robert C Engineer, Senior
101113 Ross, Catherine m. Administrative Assistant
MOBILE MEDICAL TO PERFORM MEDICAL SERVICES FOR THE CLEAN
MOBILE MEDICAL TO PERFORM MEDICAL SERVICES FOR THE CLEAN
SIEMENS TO DESIGN, FAB, TEST, INSPECT AND DELIVER THE LV UN
STREAMLINE (SNOW REMOVA
LIMITED ENGINEERING RELEASE FOR CLEAN AIR PROJECT SIEME
SECURITY SERVICES
TF MORAN TO PROVIDE TOPOGRAPHIC & STRUCTURAL SURVEY & LEVEL C&D U
TF MORAN TO PROVIDE TOPOGRAPHIC & STRUCTURAL SURVEY & LEVEL C&D U
101120 Barlow, Nancy A Administrator, Senior - Contracts
101120 Gosling, Robert C Engineer, Senior
101120 Ross, Catherine m. Administrative Assistant
101120 Barlow, Nancy A Administrator, Senior - Contracts
101120 Gosling, Robert C Engineer, Senior
101120 Ross, Catherine m. Administrative Assistant
GE - POLAND SPRING WATER BEANEY, JOHN C
GE - AMETEK POWER INSTRUMEN BINNER, ALEXANDRA K
GE - POLAND SPRING WATER BINNER, ALEXANDRA K
Matter Number 16715 LexisNexis Invoice 3084055
TF MORAN TO PROVIDE STATE AND LOCAL PERMITTING ASSISTANCE FOR T
TF MORAN TO PROVIDE STATE AND LOCAL PERMITTING ASSISTANCE FOR T
TF MORAN TO PROVIDE STATE AND LOCAL PERMITTING ASSISTANCE FOR T
TF MORAN TO PROVIDE SWPPP INSPECTONS FOR THE CLEAN AIR PROJECT
TF MORAN TO PROVIDE SWPPP INSPECTONS FOR THE CLEAN AIR PROJECT
COMPLIANCE MANAGEMENT TO PROVIDE SAFETY PERSONNEL TO ASSIST CLEAN
COMPLIANCE MANAGEMENT TO PROVIDE SAFETY PERSONNEL TO ASSIST CLEAN
ICE BLOCK DELIVERED AS NEEDED PER REQUESTOR
MERRILL IRON AND STEEL TO PROVIDE STRUCTURAL STEEL FAB FOR T
MOBILE MEDICAL TO PERFORM MEDICAL SERVICES FOR THE CLEAN
MOBILE MEDICAL TO PERFORM MEDICAL SERVICES FOR THE CLEAN
LTD ENGINEERING RELEASE SIEMENS WATER TECHNOLOGIES AND NORTH
RENTAL EQUIPMENT AS NEEDED FOR MERRIMACK STATION, THIS WILL REPLACE BP
SECURITY SERVICES
101127 Barlow, Nancy A Administrator, Senior - Contracts
101127 Gosling, Robert C Engineer, Senior
101127 Barlow, Nancy A Administrator, Senior - Contracts
101127 Gosling, Robert C Engineer, Senior
UDELSMAN ASSOC TO PROVIDE TOWN OF BOW CODE COMPLIANCE REVIEW CLEAN
DEANGELIS RAILROAD TO PROVIDE RAIL SERVICES AS NEEDED FOR THE CLEAN
MOBILE MEDICAL TO PERFORM MEDICAL SERVICES FOR THE CLEAN
MOBILE MEDICAL TO PERFORM MEDICAL SERVICES FOR THE CLEAN
MOBILE MEDICAL TO PERFORM MEDICAL SERVICES FOR THE CLEAN
COMPLIANCE MANAGEMENT TO PROVIDE SAFETY PERSONNEL TO ASSIST CLEAN
DEARBORN MIDWEST LTD ENGINEERING RELEASE MATERIAL HANDLING SYSTE

GEORGE CAIRNS TO PROVIDE SITE FINALIZATION - PHASE 1 SERVICES FOR T
AZCO TO PROVIDE BALANCE OF PLANT MECHANICAL INSTALLATION FOR T
CEMTEK ENVIRONMENTAL TO SUPPLY CONTINUOUS EMISSIONS MONITORING SYSTE
MERRILL IRON & STEEL TO INSTALL DUCT AND STRUCTURAL STEEL FOR THECLEAN
SECURITY SERVICES
101204 Barlow, Nancy A Administrator, Senior - Contracts
101204 Gosling, Robert C Engineer, Senior
101127 Ross, Catherine m. Administrative Assistant
101204 Ross, Catherine m. Administrative Assistant
101204 Barlow, Nancy A Administrator, Senior - Contracts
101204 Gosling, Robert C Engineer, Senior
101127 Ross, Catherine m. Administrative Assistant
101204 Ross, Catherine m. Administrative Assistant
Matter Number 18218 LexisNexis Invoice 3095262
Matter Number 19440 LexisNexis Invoice 3112199
MOBILE MEDICAL TO PERFORM MEDICAL SERVICES FOR THE CLEAN
COMPLIANCE MANAGEMENT TO PROVIDE SAFETY PERSONNEL TO ASSIST CLEAN
Matter Number 16715 LexisNexis Invoice 3115861
WHITING SYSTEMS, INC. TO PROVIDE A TRUCK BED WASH SYSTEM FOR THE CLEAN
FREIGHT LINE CREATED FROM G10
Matter Number 18248 LexisNexis Invoice 3109368
Matter Number 19617 LexisNexis Invoice 3109381
RW BECK TO PROVIDE INDEPENDENT ENGINEERING SERVICES FOR THE C
TF MORAN TO PROVIDE STATE AND LOCAL PERMITTING ASSISTANCE FOR T
TF MORAN TO PROVIDE STATE AND LOCAL PERMITTING ASSISTANCE FOR T
TF MORAN TO PROVIDE STATE AND LOCAL PERMITTING ASSISTANCE FOR T
TF MORAN TO PROVIDE SWPPP INSPECTONS FOR THE CLEAN AIR PROJECT
TF MORAN TO PROVIDE SWPPP INSPECTONS FOR THE CLEAN AIR PROJECT
AMETEK TO SUPPLY UPS AND DC SYSTEM FOR THE CLEAN
ES BOULOS TO INSTALL ALL BALANCE OF PLANT ELECTRICAL FOR THE CLEAN
SECURITY SERVICES
PROGRAM MANAGER SERVICE
WHITING SYSTEMS, INC. TO PROVIDE A TRUCK BED WASH SYSTEM FOR THE CLEAN
WHITING SYSTEMS, INC. TO PROVIDE A TRUCK BED WASH SYSTEM FOR THE CLEAN
101211 Barlow, Nancy A Administrator, Senior - Contracts
101211 Ross, Catherine m. Administrative Assistant
101211 Barlow, Nancy A Administrator, Senior - Contracts
101211 Ross, Catherine m. Administrative Assistant
CONSULTING SERVICES FOR GROUND WATER AND SOIL MONITORING
CONSULTING SERVICES FOR GROUND WATER AND SOIL MONITORING
CONSULTING SERVICES FOR GROUND WATER AND SOIL MONITORING
JOHN TURNER CONSULTING TO PROVIDE 3RD PARTY TESTING & INSPECTION SERVI
CCB INC TO PROVIDE VARIOUS CONSTRUCTION SERVICES FOR THE CLEAN
EMERSON PROCESS MANAGEMENT TO SUPPLY PLANT CONTROL SYSTEM (DCS) FOR T
IAFD TO SUPPLY FLUE GAS DUCTWORK EXPANSION JOINTS FOR THE CLEAN
STREAMLINE (SNOW REMOVA
STREAMLINE (SNOW REMOVA
MOBILE MEDICAL TO PERFORM MEDICAL SERVICES FOR THE CLEAN
SECURITY SERVICES
LIMITED ENGINEERING RELEASE FOR CLEAN AIR PROJECT SIEME
101218 Barlow, Nancy A Administrator, Senior - Contracts
101211 Gosling, Robert C Engineer, Senior
101218 Gosling, Robert C Engineer, Senior
101218 Barlow, Nancy A Administrator, Senior - Contracts
101211 Gosling, Robert C Engineer, Senior
101218 Gosling, Robert C Engineer, Senior
COMPLIANCE MANAGEMENT TO PROVIDE SAFETY PERSONNEL TO ASSIST CLEAN
SARGENT & LUNDY TO PROVIDE ABSORBER MATERIAL ASSESSMENT PER P
GE - POLAND SPRING WATER BEANEY, JOHN C
GE - FIBER INSTRUMENT SALES PAPLASKAS, ALAN J
GE - MCMASTER-CARR DAYTON STEPHEN, DAME M
GE - MCMASTER-CARR DAYTON STEPHEN, DAME M
GE - POLAND SPRING WATER BINNER, ALEXANDRA K

COMPLIANCE MANAGEMENT TO PROVIDE SAFETY PERSONNEL TO ASSIST CLEAN
MOBILE MEDICAL TO PERFORM MEDICAL SERVICES FOR THE CLEAN
Word performed 10/02/10 to 11/26/10
LTD ENGINEERING RELEASE SIEMENS WATER TECHNOLOGIES AND NORTH
Bond - Town of Bow Restoration Bond (Merrimack Clean Air Project) Poli
SECURITY SERVICES
101218 Ross, Catherine m. Administrative Assistant
101218 Ross, Catherine m. Administrative Assistant
AMPAD STENO NOTEBOOK, GREGG RU
RUBBER MOUSE PAD, NONSKID RUBB
STAPLES STICKIES 3" X 3" NOTES
STAPLES 10-DIGIT DESKTOP BUSIN
PENTEL SHARP MECHANICAL PENCIL
ZEBRA Z-GRIP MAX RETRACTABLE B
AVERY DURABLE SLANT RING VIEW
MOBILE MEDICAL TO PERFORM MEDICAL SERVICES FOR THE CLEAN
COMPLIANCE MANAGEMENT TO PROVIDE SAFETY PERSONNEL TO ASSIST CLEAN
MERRILL IRON & STEEL TO INSTALL DUCT AND STRUCTURAL STEEL FOR THECLEAN
STREAMLINE (SNOW REMOVA
FIRE HOSE ADAPTER, 6494T66
FREIGHT LINE CREATED FROM AP15
DEARBORN MIDWEST LTD ENGINEERING RELEASE MATERIAL HANDLING SYSTE
ES BOULOS TO INSTALL ALL BALANCE OF PLANT ELECTRICAL FOR THE CLEAN
GEORGE CAIRNS TO PROVIDE SITE FINALIZATION - PHASE 1 SERVICES FOR T
JOHN TURNER CONSULTING TO PROVIDE 3RD PARTY TESTING & INSPECTION SERVI
SECURITY SERVICES
101225 Barlow, Nancy A Administrator, Senior - Contracts
110101 Barlow, Nancy A Administrator, Senior - Contracts
101225 Gosling, Robert C Engineer, Senior
110101 Gosling, Robert C Engineer, Senior
101225 Ross, Catherine m. Administrative Assistant
110101 Ross, Catherine m. Administrative Assistant
CANON PFI-102Y YELLOW PIGMENT
CANON PFI-102C CYAN PIGMENT IN
CANON PFI-102M MAGENTA PIGMENT
Matter Number 16715 LexisNexis Invoice 3151156
STREAMLINE (SNOW REMOVA
MOBILE MEDICAL TO PERFORM MEDICAL SERVICES FOR THE CLEAN
MP HUSKY TO SUPPLY THE CABLE BUS FOR THE CLEAN
FREIGHT LINE CREATED FROM G10
UDELSMAN ASSOC TO PROVIDE TOWN OF BOW CODE COMPLIANCE REVIEW CLEAN
IAFD TO SUPPLY FLUE GAS DUCTWORK EXPANSION JOINTS FOR THE CLEAN
FREIGHT LINE CREATED FROM G10
AZCO TO PROVIDE BALANCE OF PLANT MECHANICAL INSTALLATION FOR T
RW BECK TO PROVIDE INDEPENDENT ENGINEERING SERVICES FOR THE C
RW BECK TO PROVIDE INDEPENDENT ENGINEERING SERVICES FOR THE C
CCB INC TO PROVIDE VARIOUS CONSTRUCTION SERVICES FOR THE CLEAN
COMPLIANCE MANAGEMENT TO PROVIDE SAFETY PERSONNEL TO ASSIST CLEAN
Matter Number 19440 LexisNexis Invoice 3157809
110108 Barlow, Nancy A Administrator, Senior - Contracts
110108 Gosling, Robert C Engineer, Senior
110108 Gosling, Robert C Engineer, Senior
110108 Ross, Catherine m. Administrative Assistant
110108 Barlow, Nancy A Administrator, Senior - Contracts
110108 Gosling, Robert C Engineer, Senior
110108 Gosling, Robert C Engineer, Senior
110108 Ross, Catherine m. Administrative Assistant

CONSULTING SERVICES FOR GROUND WATER AND SOIL MONITORING
SECURITY SERVICES
SARGENT & LUNDY TO PROVIDE ABSORBER MATERIAL ASSESSMENT PER P
COMPLIANCE MANAGEMENT TO PROVIDE SAFETY PERSONNEL TO ASSIST CLEAN
MOBILE MEDICAL TO PERFORM MEDICAL SERVICES FOR THE CLEAN
MOBILE MEDICAL TO PERFORM MEDICAL SERVICES FOR THE CLEAN
SUPPLY MATERIAL, LABOR, CONSTRUCTION AND RELATED SERVICES FOR F
SUPPLY MATERIAL, LABOR, CONSTRUCTION AND RELATED SERVICES FOR F
COMPLIANCE MANAGEMENT TO PROVIDE SAFETY PERSONNEL TO ASSIST CLEAN
SECURITY SERVICES
110115 Barlow, Nancy A Administrator, Senior - Contracts
110115 Gosling, Robert C Engineer, Senior
110115 Barlow, Nancy A Administrator, Senior - Contracts
110115 Gosling, Robert C Engineer, Senior
TF MORAN TO PROVIDE TOPOGRAPHIC & STRUCTURAL SURVEY & LEVEL C&D U
TF MORAN TO PROVIDE TOPOGRAPHIC & STRUCTURAL SURVEY & LEVEL C&D U
PROGRAM MANAGER SERVICE
TF MORAN TO PROVIDE STATE AND LOCAL PERMITTING ASSISTANCE FOR T
TF MORAN TO PROVIDE STATE AND LOCAL PERMITTING ASSISTANCE FOR T
TF MORAN TO PROVIDE STATE AND LOCAL PERMITTING ASSISTANCE FOR T
TF MORAN TO PROVIDE SWPPP INSPECTONS FOR THE CLEAN AIR PROJECT
TF MORAN TO PREPARE INDUSTRIAL STORMWATER POLLUTION PREVENTION PALN
TF MORAN TO PROVIDE WEIGH STATION/ENTRANCE IMPROVEMENTS AT MK ST
EMERSON PROCESS MANAGEMENT TO SUPPLY PLANT CONTROL SYSTEM (DCS) FOR T
ICE BLOCK DELIVERED AS NEEDED PER REQUESTOR
Matter Number 19617 LexisNexis Invoice 3241757
MOBILE MEDICAL TO PERFORM MEDICAL SERVICES FOR THE CLEAN
MOBILE MEDICAL TO PERFORM MEDICAL SERVICES FOR THE CLEAN
STREAMLINE (SNOW REMOVA
STREAMLINE (SNOW REMOVA
GE - FIBER INSTRUMENT SALES PAPLASKAS, ALAN J
GE - POLAND SPRING WATER BEANEY, JOHN C
GE - POLAND SPRING WATER BINNER, ALEXANDRA K
SECURITY SERVICES
110122 Barlow, Nancy A Administrator, Senior - Contracts
110122 Coughlin, William M Administrator - Lockout/Tagout
110122 Gosling, Robert C Engineer, Senior
110122 Ross, Catherine m. Administrative Assistant
110122 Barlow, Nancy A Administrator, Senior - Contracts
110122 Coughlin, William M Administrator - Lockout/Tagout
110122 Gosling, Robert C Engineer, Senior
110122 Ross, Catherine m. Administrative Assistant
COMPLIANCE MANAGEMENT TO PROVIDE SAFETY PERSONNEL TO ASSIST CLEAN
Matter Number 18248 LexisNexis Invoice 3187108
LIMITED ENGINEERING RELEASE FOR CLEAN AIR PROJECT SIEME
MERRILL IRON & STEEL TO INSTALL DUCT AND STRUCTURAL STEEL FOR THECLEAN
STREAMLINE (SNOW REMOVA
STREAMLINE (SNOW REMOVA
MOBILE MEDICAL TO PERFORM MEDICAL SERVICES FOR THE CLEAN
MOBILE MEDICAL TO PERFORM MEDICAL SERVICES FOR THE CLEAN
EMERSON PROCESS MANAGEMENT TO SUPPLY PLANT CONTROL SYSTEM (DCS) FOR T
ITEM ID:0001
FREIGHT LINE CREATED FROM G10
SECURITY SERVICES
110129 Coughlin, William M Administrator - Lockout/Tagout
110129 Gosling, Robert C Engineer, Senior
110129 Ross, Catherine m. Administrative Assistant
110129 Coughlin, William M Administrator - Lockout/Tagout
110129 Gosling, Robert C Engineer, Senior
110129 Ross, Catherine m. Administrative Assistant
QUARTET MARKERBOARD WITH ANODI
SHARPIE FINE POINT PERMANENT M
STAPLES PLASTIC PUSHPINS, CLEA

SWINGLINE CHISEL-POINT STAPLES
RUBBERMAID SOFT MOLDED WASTEBA
3M SCOTCH MAGIC TAPE WITH REFI
SANFORD EXPO LOW-ODOR DRY-ERAS
SAFCO CHROME PLATED WALL RACK,
JOHN TURNER CONSULTING TO PROVIDE 3RD PARTY TESTING & INSPECTION SERVI
COMPLIANCE MANAGEMENT TO PROVIDE SAFETY PERSONNEL TO ASSIST CLEAN
DEARBORN MIDWEST LTD ENGINEERING RELEASE MATERIAL HANDLING SYSTE
ES BOULOS TO INSTALL ALL BALANCE OF PLANT ELECTRICAL FOR THE CLEAN
ES BOULOS TO INSTALL ALL BALANCE OF PLANT ELECTRICAL FOR THE CLEAN
ES BOULOS TO INSTALL ALL BALANCE OF PLANT ELECTRICAL FOR THE CLEAN
USED OFFICE FURNITURE PURCHASES ON AS-NEED BASIS.
AZCO TO PROVIDE BALANCE OF PLANT MECHANICAL INSTALLATION FOR T
MAVERICK SUPPORT & SERVICES TO PROVIDE FRP FABRICATION FIELD
MOBILE MEDICAL TO PERFORM MEDICAL SERVICES FOR THE CLEAN
MOBILE MEDICAL TO PERFORM MEDICAL SERVICES FOR THE CLEAN
MOBILE MEDICAL TO PERFORM MEDICAL SERVICES FOR THE CLEAN
STREAMLINE (SNOW REMOVA
Matter Number 18218 LexisNexis Invoice 3207258
Matter Number 19440 LexisNexis Invoice 3207266
COMPLIANCE MANAGEMENT TO PROVIDE SAFETY PERSONNEL TO ASSIST CLEAN
Matter Number 16715 LexisNexis Invoice 3220151
LTD ENGINEERING RELEASE SIEMENS WATER TECHNOLOGIES AND NORTH
110129 Barlow, Nancy A Administrator, Senior - Contracts
110205 Barlow, Nancy A Administrator, Senior - Contracts
110205 Coughlin, William M Administrator - Lockout/Tagout
110205 Gosling, Robert C Engineer, Senior
110205 Ross, Catherine m. Administrative Assistant
110129 Barlow, Nancy A Administrator, Senior - Contracts
110205 Barlow, Nancy A Administrator, Senior - Contracts
110205 Coughlin, William M Administrator - Lockout/Tagout
110205 Gosling, Robert C Engineer, Senior
110205 Ross, Catherine m. Administrative Assistant
SECURITY SERVICES
SUPPLY MATERIAL, LABOR, CONSTRUCTION AND RELATED SERVICES FOR F
CCB INC TO PROVIDE VARIOUS CONSTRUCTION SERVICES FOR THE CLEAN
CCB INC TO PROVIDE VARIOUS CONSTRUCTION SERVICES FOR THE CLEAN
CCB INC TO PROVIDE VARIOUS CONSTRUCTION SERVICES FOR THE CLEAN
CCB INC TO PROVIDE VARIOUS CONSTRUCTION SERVICES FOR THE CLEAN
MOBILE MEDICAL TO PERFORM MEDICAL SERVICES FOR THE CLEAN
MOBILE MEDICAL TO PERFORM MEDICAL SERVICES FOR THE CLEAN
FOX EQUIPMENT TO SUPPLY DUCTWORK DAMPERS FOR T
SCOTT TESTING TO PROVIDE START UP ELECTRICAL TESTING FOR THE CLEAN
SECURITY SERVICES
110212 Barlow, Nancy A Administrator, Senior - Contracts
110212 Coughlin, William M Administrator - Lockout/Tagout
110212 Gosling, Robert C Engineer, Senior
110212 Barlow, Nancy A Administrator, Senior - Contracts
110212 Coughlin, William M Administrator - Lockout/Tagout
110212 Gosling, Robert C Engineer, Senior
JOHN TURNER CONSULTING TO PROVIDE 3RD PARTY TESTING & INSPECTION SERVI
EMERSON PROCESS MANAGEMENT TO SUPPLY PLANT CONTROL SYSTEM (DCS) FOR T
Matter Number 18248 LexisNexis Invoice 3230252
RW BECK TO PROVIDE INDEPENDENT ENGINEERING SERVICES FOR THE C
STREAMLINE (SNOW REMOVA
STREAMLINE (SNOW REMOVA
TF MORAN TO PROVIDE STATE AND LOCAL PERMITTING ASSISTANCE FOR T
TF MORAN TO PROVIDE STATE AND LOCAL PERMITTING ASSISTANCE FOR T
TF MORAN TO PROVIDE STATE AND LOCAL PERMITTING ASSISTANCE FOR T
TF MORAN TO PROVIDE SWPPP INSPECTONS FOR THE CLEAN AIR PROJECT
TF MORAN TO PROVIDE SWPPP INSPECTONS FOR THE CLEAN AIR PROJECT
TF MORAN TO PROVIDE TOPOGRAPHIC & STRUCTURAL SURVEY & LEVEL C&D U
TF MORAN TO PROVIDE WEIGH STATION/ENTRANCE IMPROVEMENTS AT MK ST

TF MORAN TO PROVIDE WEIGH STATION/ENTRANCE IMPROVEMENTS AT MK ST
COMPLIANCE MANAGEMENT TO PROVIDE SAFETY PERSONNEL TO ASSIST CLEAN
COMPLIANCE MANAGEMENT TO PROVIDE SAFETY PERSONNEL TO ASSIST CLEAN
EMERSON PROCESS MANAGEMENT TO SUPPLY PLANT CONTROL SYSTEM (DCS) FOR T
EMERSON PROCESS MANAGEMENT TO SUPPLY PLANT CONTROL SYSTEM (DCS) FOR T
MOBILE MEDICAL TO PERFORM MEDICAL SERVICES FOR THE CLEAN
MOBILE MEDICAL TO PERFORM MEDICAL SERVICES FOR THE CLEAN
STREAMLINE (SNOW REMOVA
COMMERCIAL DIVERS PLUS
SARGENT & LUNDY TO OVERSEE ABSORBER VESSEL CORROSION WORK, CLEAN ABSOR
SARGENT & LUNDY TO OVERSEE ABSORBER VESSEL CORROSION WORK, CLEAN ABSOR
SECURITY SERVICES
110219 Coughlin, William M Administrator - Lockout/Tagout
110115 Ross, Catherine m. Administrative Assistant
110212 Ross, Catherine m. Administrative Assistant
110219 Coughlin, William M Administrator - Lockout/Tagout
110115 Ross, Catherine m. Administrative Assistant
110212 Ross, Catherine m. Administrative Assistant
SHARPIE FINE POINT PERMANENT M
KIMBERLY-CLARK L10 UTILITY WIP
STAPLES DRY-ERASE BOARD WIPES
STAPLES MULTISURFACE CLEANING
3M POST-IT SMALL FLAGS, ASSORT
DISINFECTANT WIPES, CLOTH, LAV
AVERY DURABLE SLANT RING VIEW
STAPLES STICKIES 3" X 3" NOTES
AVERY DURABLE VIEW BINDER, WHI
3M POST-IT NOTES, RULED, 3 X "
SANFORD SHARPIE RETRACTABLE PE
X-ACTO/BOSTON MODEL 1900 ELECT
GE - LYONS COFFEE SERVICE INC BINNER, ALEXANDRA K
GE - POLAND SPRING WATER BEANEY, JOHN C
GE - POLAND SPRING WATER BINNER, ALEXANDRA K
GE - ADAMS LOCK & SAFE CO INC BOUZAN, STEPHEN R
GE - GRIDCONNECT JAMISON, MELISSA L
SIEMENS TO SUPPLY REPLACEMENT BREAKER FOR THE CLEAN
PROGRAM MANAGER SERVICE
MOBILE MEDICAL TO PERFORM MEDICAL SERVICES FOR THE CLEAN
MOBILE MEDICAL TO PERFORM MEDICAL SERVICES FOR THE CLEAN
USED OFFICE FURNITURE PURCHASES ON AS-NEED BASIS.
DCS I/O PER QUOTATION NO.: 0101-1885 R1, DATED 11/29/10.
Public Notice, Union Leader, 01/10/11 and Processing Fee
USED OFFICE FURNITURE PURCHASES ON AS-NEED BASIS.
USED OFFICE FURNITURE PURCHASES ON AS-NEED BASIS.
COMPLIANCE MANAGEMENT TO PROVIDE SAFETY PERSONNEL TO ASSIST CLEAN
HAMON CUSTODIS - LIMITED NOTICE TO PROCEED REINFORCED CONCRETE CHIMN
SECURITY SERVICES
110219 Barlow, Nancy A Administrator, Senior - Contracts
110226 Coughlin, William M Administrator - Lockout/Tagout
110219 Gosling, Robert C Engineer, Senior
110226 Gosling, Robert C Engineer, Senior
110219 Ross, Catherine m. Administrative Assistant
110226 Ross, Catherine m. Administrative Assistant
110219 Barlow, Nancy A Administrator, Senior - Contracts
110226 Coughlin, William M Administrator - Lockout/Tagout
110219 Gosling, Robert C Engineer, Senior
110226 Gosling, Robert C Engineer, Senior
110219 Ross, Catherine m. Administrative Assistant
110226 Ross, Catherine m. Administrative Assistant
CORROSION SERVICES TO SUPPLY POTENTIAL ADJUSTMENT PROTECTION (PAP)
DEARBORN MIDWEST LTD ENGINEERING RELEASE MATERIAL HANDLING SYSTE
JOHN TURNER CONSULTING TO PROVIDE 3RD PARTY TESTING & INSPECTION SERVI
MOBILE MEDICAL TO PERFORM MEDICAL SERVICES FOR THE CLEAN

MOBILE MEDICAL TO PERFORM MEDICAL SERVICES FOR THE CLEAN
MOBILE MEDICAL TO PERFORM MEDICAL SERVICES FOR THE CLEAN
MOBILE MEDICAL TO PERFORM MEDICAL SERVICES FOR THE CLEAN
MOBILE MEDICAL TO PERFORM MEDICAL SERVICES FOR THE CLEAN
LTD ENGINEERING RELEASE SIEMENS WATER TECHNOLOGIES AND NORTH
WORK PERFORMED 11/27/10 TO 01/28/11
STREAMLINE (SNOW REMOVA
COMPLIANCE MANAGEMENT TO PROVIDE SAFETY PERSONNEL TO ASSIST CLEAN
HAYES PUMPS TO PROVIDE SERVI
Matter Number 19635 LexisNexis Invoice 3307123
Matter Number 16715 LexisNexis Invoice 3321149
SECURITY SERVICES
110226 Barlow, Nancy A Administrator, Senior - Contracts
110305 Coughlin, William M Administrator - Lockout/Tagout
110305 Coughlin, William M Administrator - Lockout/Tagout
110305 Gosling, Robert C Engineer, Senior
110305 Ross, Catherine m. Administrative Assistant
110226 Barlow, Nancy A Administrator, Senior - Contracts
110305 Coughlin, William M Administrator - Lockout/Tagout
110305 Coughlin, William M Administrator - Lockout/Tagout
110305 Gosling, Robert C Engineer, Senior
110305 Ross, Catherine m. Administrative Assistant
MOBILE MEDICAL TO PERFORM MEDICAL SERVICES FOR THE CLEAN
MOBILE MEDICAL TO PERFORM MEDICAL SERVICES FOR THE CLEAN
STREAMLINE (SNOW REMOVA
Matter Number 19440 LexisNexis Invoice 3307171
CCB INC TO PROVIDE VARIOUS CONSTRUCTION SERVICES FOR THE CLEAN
CCB INC TO PROVIDE VARIOUS CONSTRUCTION SERVICES FOR THE CLEAN
CCB INC TO PROVIDE VARIOUS CONSTRUCTION SERVICES FOR THE CLEAN
CCB INC TO PROVIDE VARIOUS CONSTRUCTION SERVICES FOR THE CLEAN
TF MORAN TO PROVIDE TOPOGRAPHIC & STRUCTURAL SURVEY & LEVEL C&D U
SECURITY SERVICES
STREAMLINE (SNOW REMOVA
STREAMLINE (SNOW REMOVA
110305 Barlow, Nancy A Administrator, Senior - Contracts
110312 Barlow, Nancy A Administrator, Senior - Contracts
110312 Coughlin, William M Administrator - Lockout/Tagout
110312 Gosling, Robert C Engineer, Senior
110305 Barlow, Nancy A Administrator, Senior - Contracts
110312 Barlow, Nancy A Administrator, Senior - Contracts
110312 Coughlin, William M Administrator - Lockout/Tagout
110312 Gosling, Robert C Engineer, Senior
CONSULTING SERVICES FOR GROUND WATER AND SOIL MONITORING
JOHN TURNER CONSULTING TO PROVIDE 3RD PARTY TESTING & INSPECTION SERVI
COMPLIANCE MANAGEMENT TO PROVIDE SAFETY PERSONNEL TO ASSIST CLEAN
Matter Number 18248 LexisNexis Invoice 3354534
MOBILE MEDICAL TO PERFORM MEDICAL SERVICES FOR THE CLEAN
MOBILE MEDICAL TO PERFORM MEDICAL SERVICES FOR THE CLEAN
PIPE MARKERS, KWIK-KOIL, CAUSTIC, #KK159-5
FREIGHT LINE CREATED FROM AP15
PIPE MARKERS, KWIK-KOIL, ACID, KK02-2
FREIGHT LINE CREATED FROM AP15
MAVERICK SUPPORT & SERVICES TO PROVIDE FRP FABRICATION FIELD
TF MORAN TO PROVIDE STATE AND LOCAL PERMITTING ASSISTANCE FOR T
TF MORAN TO PROVIDE STATE AND LOCAL PERMITTING ASSISTANCE FOR T
TF MORAN TO PROVIDE STATE AND LOCAL PERMITTING ASSISTANCE FOR T
TF MORAN TO PROVIDE SWPPP INSPECTONS FOR THE CLEAN AIR PROJECT
TF MORAN TO PROVIDE SWPPP INSPECTONS FOR THE CLEAN AIR PROJECT
TF MORAN TO PROVIDE WEIGH STATION/ENTRANCE IMPROVEMENTS AT MK ST
TF MORAN TO PROVIDE WEIGH STATION/ENTRANCE IMPROVEMENTS AT MK ST
TF MORAN TO PROVIDE WEIGH STATION/ENTRANCE IMPROVEMENTS AT MK ST
TF MORAN TO PROVIDE WEIGH STATION/ENTRANCE IMPROVEMENTS AT MK ST
EMERSON PROCESS MANAGEMENT TO SUPPLY PLANT CONTROL SYSTEM (DCS) FOR T

475 FIELD COMMUNICATOR W/ HART LI-ION POWER SUPPLY/CHARGE
FREIGHT LINE CREATED FROM AP15
PROGRAM MANAGER SERVICE
AZCO TO PROVIDE BALANCE OF PLANT MECHANICAL INSTALLATION FOR T
COMPLIANCE MANAGEMENT TO PROVIDE SAFETY PERSONNEL TO ASSIST CLEAN
EMERSON PROCESS MANAGEMENT TO SUPPLY PLANT CONTROL SYSTEM (DCS) FOR T
EMERSON PROCESS MANAGEMENT TO SUPPLY PLANT CONTROL SYSTEM (DCS) FOR T
EMERSON PROCESS MANAGEMENT TO SUPPLY PLANT CONTROL SYSTEM (DCS) FOR T
SARGENT & LUNDY TO OVERSEE ABSORBER VESSEL CORROSION WORK, CLEAN ABSOR
SARGENT & LUNDY TO OVERSEE ABSORBER VESSEL CORROSION WORK, CLEAN ABSOR
SECURITY SERVICES
110319 Barlow, Nancy A Administrator, Senior - Contracts
110319 Coughlin, William M Administrator - Lockout/Tagout
110319 Gosling, Robert C Engineer, Senior
110312 Ross, Catherine m. Administrative Assistant
110319 Ross, Catherine m. Administrative Assistant
110319 Barlow, Nancy A Administrator, Senior - Contracts
110319 Coughlin, William M Administrator - Lockout/Tagout
110319 Gosling, Robert C Engineer, Senior
110312 Ross, Catherine m. Administrative Assistant
110319 Ross, Catherine m. Administrative Assistant
GE - MAXFIELD'S HARDWARE 67012 BOUZAN, STEPHEN R
GE - POLAND SPRING WATER BEANEY, JOHN C
GE - POLAND SPRING WATER BINNER, ALEXANDRA K
GE - LYONS COFFEE SERVICE INC BINNER, ALEXANDRA K
EMERSON PROCESS MANAGEMENT TO SUPPLY PLANT CONTROL SYSTEM (DCS) FOR T
ICE BLOCK DELIVERED AS NEEDED PER REQUESTOR
MERRILL IRON & STEEL TO INSTALL DUCT AND STRUCTURAL STEEL FOR THECLEAN
MOBILE MEDICAL TO PERFORM MEDICAL SERVICES FOR THE CLEAN
MOBILE MEDICAL TO PERFORM MEDICAL SERVICES FOR THE CLEAN
COMPLIANCE MANAGEMENT TO PROVIDE SAFETY PERSONNEL TO ASSIST CLEAN
STREAMLINE (SNOW REMOVA
SECURITY SERVICES
110326 Barlow, Nancy A Administrator, Senior - Contracts
110326 Coughlin, William M Administrator - Lockout/Tagout
110326 Ross, Catherine m. Administrative Assistant
110326 Barlow, Nancy A Administrator, Senior - Contracts
110326 Coughlin, William M Administrator - Lockout/Tagout
110326 Ross, Catherine m. Administrative Assistant
JOHN TURNER CONSULTING TO PROVIDE 3RD PARTY TESTING & INSPECTION SERVI
F-301 RETRACTABLE BALLPOINT PE
3M SCOTCH STORAGE TAPE WITH DI
STAPLES PERFORATED WRITING PAD
AVERY PERSONAL CREATIONS INKJE
MOBILE MEDICAL TO PERFORM MEDICAL SERVICES FOR THE CLEAN
MOBILE MEDICAL TO PERFORM MEDICAL SERVICES FOR THE CLEAN
MOBILE MEDICAL TO PERFORM MEDICAL SERVICES FOR THE CLEAN
LTD ENGINEERING RELEASE SIEMENS WATER TECHNOLOGIES AND NORTH
DEARBORN MIDWEST LTD ENGINEERING RELEASE MATERIAL HANDLING SYSTE
FLAKTWOODS TO DESIGN, FABRICATE, INSPEC, TEST AND DELIVER BOOST
UDELSMAN ASSOC TO PROVIDE TOWN OF BOW CODE COMPLIANCE REVIEW CLEAN
ES BOULOS TO INSTALL ALL BALANCE OF PLANT ELECTRICAL FOR THE CLEAN
ES BOULOS TO INSTALL ALL BALANCE OF PLANT ELECTRICAL FOR THE CLEAN
DEANGELIS RAILROAD TO PROVIDE SUPPORT FOR THE CLEAN AIR PROJECT AS NE
SECURITY SERVICES
110402 Barlow, Nancy A Administrator, Senior - Contracts
110402 Coughlin, William M Administrator - Lockout/Tagout
110326 Gosling, Robert C Engineer, Senior
110402 Gosling, Robert C Engineer, Senior
110402 Ross, Catherine m. Administrative Assistant
110402 Barlow, Nancy A Administrator, Senior - Contracts
110402 Coughlin, William M Administrator - Lockout/Tagout
110326 Gosling, Robert C Engineer, Senior

110402 Gosling, Robert C Engineer, Senior
110402 Ross, Catherine m. Administrative Assistant
COMPLIANCE MANAGEMENT TO PROVIDE SAFETY PERSONNEL TO ASSIST CLEAN
Matter Number 16715 LexisNexis Invoice 3375756
MOBILE MEDICAL TO PERFORM MEDICAL SERVICES FOR THE CLEAN
MOBILE MEDICAL TO PERFORM MEDICAL SERVICES FOR THE CLEAN
TW6203 WERNER LADDER
CCB INC TO PROVIDE VARIOUS CONSTRUCTION SERVICES FOR THE CLEAN
CCB INC TO PROVIDE VARIOUS CONSTRUCTION SERVICES FOR THE CLEAN
CCB INC TO PROVIDE VARIOUS CONSTRUCTION SERVICES FOR THE CLEAN
CCB INC TO PROVIDE VARIOUS CONSTRUCTION SERVICES FOR THE CLEAN
Matter Number 19440 LexisNexis Invoice 3382456
Matter Number 19635 LexisNexis Invoice 3382486
Work performed 1/29/11 to 2/25/11
COMPLIANCE MANAGEMENT TO PROVIDE SAFETY PERSONNEL TO ASSIST CLEAN
SECURITY SERVICES
110409 Barlow, Nancy A Administrator, Senior - Contracts
110409 Coughlin, William M Administrator - Lockout/Tagout
110409 Gosling, Robert C Engineer, Senior
110409 Barlow, Nancy A Administrator, Senior - Contracts
110409 Coughlin, William M Administrator - Lockout/Tagout
110409 Gosling, Robert C Engineer, Senior
JOHN TURNER CONSULTING TO PROVIDE 3RD PARTY TESTING & INSPECTION SERVI
SARGENT & LUNDY TO OVERSEE ABSORBER VESSEL CORROSION WORK, CLEAN ABSOR
SARGENT & LUNDY TO OVERSEE ABSORBER VESSEL CORROSION WORK, CLEAN ABSOR
SCOTT TESTING TO PROVIDE START UP ELECTRICAL TESTING FOR THE CLEAN
SCOTT TESTING TO PROVIDE START UP ELECTRICAL TESTING FOR THE CLEAN
EMERSON PROCESS MANAGEMENT TO SUPPLY PLANT CONTROL SYSTEM (DCS) FOR T
MOBILE MEDICAL TO PERFORM MEDICAL SERVICES FOR THE CLEAN
MOBILE MEDICAL TO PERFORM MEDICAL SERVICES FOR THE CLEAN
AZCO TO PROVIDE BALANCE OF PLANT MECHANICAL INSTALLATION FOR T
GEORGE CAIRNS TO PROVIDE EMERGENCY COOLING CANAL BANK RESTO
GEORGE CAIRNS TO PROVIDE EMERGENCY COOLING CANAL BANK RESTO
GEORGE CAIRNS TO PROVIDE EMERGENCY COOLING CANAL BANK RESTO
MERRILL IRON & STEEL TO INSTALL DUCT AND STRUCTURAL STEEL FOR THECLEAN
CONSULTING SERVICES - CAVANAUGH TOCCI TO PROVIDE SOUND CONSU
CONSULTING SERVICES - CAVANAUGH TOCCI TO PROVIDE SOUND CONSU
STREAMLINE (SNOW REMOVA
Matter Number 18248 LexisNexis Invoice 3394902
Matter Number 19440 LexisNexis Invoice 3382502
ICE BLOCK DELIVERED AS NEEDED PER REQUESTOR
110416 Coughlin, William M Administrator - Lockout/Tagout
110416 Gosling, Robert C Engineer, Senior
110409 Ross, Catherine m. Administrative Assistant
110416 Ross, Catherine m. Administrative Assistant
110416 Coughlin, William M Administrator - Lockout/Tagout
110416 Gosling, Robert C Engineer, Senior
110409 Ross, Catherine m. Administrative Assistant
110416 Ross, Catherine m. Administrative Assistant
CONSULTING SERVICES FOR GROUND WATER AND SOIL MONITORING
CONSULTING SERVICES FOR GROUND WATER AND SOIL MONITORING
CONSULTING SERVICES FOR GROUND WATER AND SOIL MONITORING
SECURITY SERVICES
COMPLIANCE MANAGEMENT TO PROVIDE SAFETY PERSONNEL TO ASSIST CLEAN
MOBILE MEDICAL TO PERFORM MEDICAL SERVICES FOR THE CLEAN
MOBILE MEDICAL TO PERFORM MEDICAL SERVICES FOR THE CLEAN
TF MORAN TO PROVIDE STATE AND LOCAL PERMITTING ASSISTANCE FOR T
TF MORAN TO PROVIDE STATE AND LOCAL PERMITTING ASSISTANCE FOR T
TF MORAN TO PROVIDE STATE AND LOCAL PERMITTING ASSISTANCE FOR T
TF MORAN TO PROVIDE STATE AND LOCAL PERMITTING ASSISTANCE FOR T
TF MORAN TO PROVIDE SWPPP INSPECTONS FOR THE CLEAN AIR PROJECT
TF MORAN TO PROVIDE SWPPP INSPECTONS FOR THE CLEAN AIR PROJECT

TF MORAN TO PROVIDE TOPOGRAPHIC & STRUCTURAL SURVEY & LEVEL C&D U
TF MORAN TO PROVIDE TOPOGRAPHIC & STRUCTURAL SURVEY & LEVEL C&D U
TF MORAN TO PROVIDE SEPTIC DESIGN ASSISTANCE FOR CLEAN
TF MORAN TO PREPARE INDUSTRIAL STORMWATER POLLUTION PREVENTION PALN
TF MORAN TO PROVIDE WEIGH STATION/ENTRANCE IMPROVEMENTS AT MK ST
TF MORAN TO PROVIDE WEIGH STATION/ENTRANCE IMPROVEMENTS AT MK ST
DELSTAR METAL FINISHING TO CLEAN, PICKLE, PASSIVATE ABSORBER TANKFOR T
PROGRAM MANAGER SERVICE
EMERSON PROCESS MANAGEMENT TO SUPPLY PLANT CONTROL SYSTEM (DCS) FOR T
GE - POLAND SPRING WATER BEANEY, JOHN C
GE - POLAND SPRING WATER BINNER, ALEXANDRA K
GE - LYONS COFFEE SERVICE INC BINNER, ALEXANDRA K
ICE BLOCK DELIVERED AS NEEDED PER REQUESTOR
SECURITY SERVICES
110416 Barlow, Nancy A Administrator, Senior - Contracts
110423 Coughlin, William M Administrator - Lockout/Tagout
110423 Gosling, Robert C Engineer, Senior
110416 Barlow, Nancy A Administrator, Senior - Contracts
110423 Coughlin, William M Administrator - Lockout/Tagout
110423 Gosling, Robert C Engineer, Senior
COMPLIANCE MANAGEMENT TO PROVIDE SAFETY PERSONNEL TO ASSIST CLEAN
MOBILE MEDICAL TO PERFORM MEDICAL SERVICES FOR THE CLEAN
MOBILE MEDICAL TO PERFORM MEDICAL SERVICES FOR THE CLEAN
MOBILE MEDICAL TO PERFORM MEDICAL SERVICES FOR THE CLEAN
RW BECK TO PROVIDE INDEPENDENT ENGINEERING SERVICES FOR THE C
EMERSON PROCESS MANAGEMENT TO SUPPLY PLANT CONTROL SYSTEM (DCS) FOR T
LABORER SUPPORT
Transcript of DES/ARD Hearing
ICE BLOCK DELIVERED AS NEEDED PER REQUESTOR
CORROSION SERVICES TO SUPPLY POTENTIAL ADJUSTMENT PROTECTION (PAP)
RAILROAD TRACK MAINT
RAILROAD TRACK MAINT
DEANGELIS RAILROAD TO PROVIDE RAIL SERVICES AS NEEDED FOR THE CLEAN
DEARBORN MIDWEST LTD ENGINEERING RELEASE MATERIAL HANDLING SYSTE
SECURITY SERVICES
110423 Barlow, Nancy A Administrator, Senior - Contracts
110430 Coughlin, William M Administrator - Lockout/Tagout
110430 Gosling, Robert C Engineer, Senior
110423 Ross, Catherine m. Administrative Assistant
110430 Ross, Catherine m. Administrative Assistant
110423 Barlow, Nancy A Administrator, Senior - Contracts
110430 Coughlin, William M Administrator - Lockout/Tagout
110430 Gosling, Robert C Engineer, Senior
110423 Ross, Catherine m. Administrative Assistant
110430 Ross, Catherine m. Administrative Assistant
ES BOULOS TO INSTALL ALL BALANCE OF PLANT ELECTRICAL FOR THE CLEAN
ES BOULOS TO INSTALL ALL BALANCE OF PLANT ELECTRICAL FOR THE CLEAN
FIRE EQUIP INC-MAINTENANCE ONLY
GEORGE CAIRNS TO PROVIDE SITE FINALIZATION - PHASE 1 SERVICES FOR T
JOHN TURNER CONSULTING TO PROVIDE 3RD PARTY TESTING & INSPECTION SERVI
ELECTRICAL SUPPORT AS NE
COMPLIANCE MANAGEMENT TO PROVIDE SAFETY PERSONNEL TO ASSIST CLEAN
RAILROAD TRACK MAINT
ICE BLOCK DELIVERED AS NEEDED PER REQUESTOR
MOBILE MEDICAL TO PERFORM MEDICAL SERVICES FOR THE CLEAN
MOBILE MEDICAL TO PERFORM MEDICAL SERVICES FOR THE CLEAN
UDELSMAN ASSOC TO PROVIDE TOWN OF BOW CODE COMPLIANCE REVIEW CLEAN
RAILROAD TRACK MAINT
DELSTAR METAL FINISHING TO CLEAN, PICKLE, PASSIVATE ABSORBER TANKFOR T
DELSTAR METAL FINISHING TO CLEAN, PICKLE, PASSIVATE ABSORBER TANKFOR T
EASTERN ANALYTICAL TO PERFORM WATER SAMPLING FOR THE C
Matter Number 19440 LexisNexis Invoice 3462695
Matter Number 19635 LexisNexis Invoice 3462705

TRUCK SCALE HOUSE
FREIGHT LINE CREATED FROM G10
Matter Number 19440 LexisNexis Invoice 3462688
110430 Barlow, Nancy A Administrator, Senior - Contracts
110507 Barlow, Nancy A Administrator, Senior - Contracts
110507 Coughlin, William M Administrator - Lockout/Tagout
110507 Gosling, Robert C Engineer, Senior
110507 Gosling, Robert C Engineer, Senior
110430 Barlow, Nancy A Administrator, Senior - Contracts
110507 Barlow, Nancy A Administrator, Senior - Contracts
110507 Coughlin, William M Administrator - Lockout/Tagout
110507 Gosling, Robert C Engineer, Senior
110507 Gosling, Robert C Engineer, Senior
SECURITY SERVICES
F-301 RETRACTABLE BALLPOINT PE
STAPLES SLIM LINE JEWEL CASES
STAPLES SHREDDER LUBRICANT, 14
ZEBRA Z-GRIP MAX RETRACTABLE B
STAPLES DVD-RW SPINDLE 4.7GB 1
HP V125W 4GB USB FLASH DRIVES
SANDISK CRUZER USB FLASH DRIVE
RAILROAD TRACK MAINT
Matter Number 16715 LexisNexis Invoice 3457970
MOBILE MEDICAL TO PERFORM MEDICAL SERVICES FOR THE CLEAN
MOBILE MEDICAL TO PERFORM MEDICAL SERVICES FOR THE CLEAN
8-SLOT POINT SYS CHASSIS
PRIMARY MANAGEMENT MODULE
10/100 CONVERTER MODULE
10/100 FX (SC) 10/100 TX
FREIGHT LINE CREATED FROM G10
JOHN TURNER CONSULTING TO PROVIDE 3RD PARTY TESTING & INSPECTION SERVI
BOILERMAKER SERVICE
BOILERMAKER SERVICE
RAILROAD TRACK MAINT
ICE BLOCK DELIVERED AS NEEDED PER REQUESTOR
LIMITED ENGINEERING RELEASE FOR CLEAN AIR PROJECT SIEME
MERRILL IRON & STEEL TO INSTALL DUCT AND STRUCTURAL STEEL FOR THECLEAN
RW BECK TO PROVIDE INDEPENDENT ENGINEERING SERVICES FOR THE C
SARGENT & LUNDY TO OVERSEE ABSORBER VESSEL CORROSION WORK, CLEAN ABSOR
SARGENT & LUNDY TO OVERSEE ABSORBER VESSEL CORROSION WORK, CLEAN ABSOR
MERRILL IRON AND STEEL TO PROVIDE STRUCTURAL STEEL FAB FOR T
SECURITY SERVICES
110514 Barlow, Nancy A Administrator, Senior - Contracts
110514 Coughlin, William M Administrator - Lockout/Tagout
110514 Ross, Catherine m. Administrative Assistant
110514 Barlow, Nancy A Administrator, Senior - Contracts
110514 Coughlin, William M Administrator - Lockout/Tagout
110514 Ross, Catherine m. Administrative Assistant
CONSULTING SERVICES FOR GROUND WATER AND SOIL MONITORING
CONSULTING SERVICES FOR GROUND WATER AND SOIL MONITORING
FREIGHT SERVICES- FEDEX ACCT # 1111-3651-3
GEORGE CAIRNS TO PROVIDE EMERGENCY COOLING CANAL BANK RESTO
GEORGE CAIRNS TO PROVIDE EMERGENCY COOLING CANAL BANK RESTO
MOBILE MEDICAL TO PERFORM MEDICAL SERVICES FOR THE CLEAN
MOBILE MEDICAL TO PERFORM MEDICAL SERVICES FOR THE CLEAN
TF MORAN TO PROVIDE STATE AND LOCAL PERMITTING ASSISTANCE FOR T
TF MORAN TO PROVIDE STATE AND LOCAL PERMITTING ASSISTANCE FOR T
TF MORAN TO PROVIDE STATE AND LOCAL PERMITTING ASSISTANCE FOR T
TF MORAN TO PROVIDE STATE AND LOCAL PERMITTING ASSISTANCE FOR T
TF MORAN TO PROVIDE STATE AND LOCAL PERMITTING ASSISTANCE FOR T
TF MORAN TO PROVIDE SWPPP INSPECTONS FOR THE CLEAN AIR PROJECT
TF MORAN TO PROVIDE SWPPP INSPECTONS FOR THE CLEAN AIR PROJECT
TF MORAN TO PROVIDE TOPOGRAPHIC & STRUCTURAL SURVEY & LEVEL C&D U

TF MORAN TO PROVIDE TOPOGRAPHIC & STRUCTURAL SURVEY & LEVEL C&D U
TF MORAN TO PREPARE INDUSTRIAL STORMWATER POLLUTION PREVENTION PALN
TF MORAN TO PREPARE INDUSTRIAL STORMWATER POLLUTION PREVENTION PALN
TF MORAN TO PROVIDE WEIGH STATION/ENTRANCE IMPROVEMENTS AT MK ST
TF MORAN TO PROVIDE WEIGH STATION/ENTRANCE IMPROVEMENTS AT MK ST
PROGRAM MANAGER SERVICE
COMPLIANCE MANAGEMENT TO PROVIDE SAFETY PERSONNEL TO ASSIST CLEAN
ICE BLOCK DELIVERED AS NEEDED PER REQUESTOR
RENTAL EQUIPMENT AS NEEDED FOR MERRIMACK STATION, THIS WILL REPLACE BP
CCB INC TO PROVIDE VARIOUS CONSTRUCTION SERVICES FOR THE CLEAN
CCB INC TO PROVIDE VARIOUS CONSTRUCTION SERVICES FOR THE CLEAN
CCB INC TO PROVIDE VARIOUS CONSTRUCTION SERVICES FOR THE CLEAN
CCB INC TO PROVIDE VARIOUS CONSTRUCTION SERVICES FOR THE CLEAN
CCB INC TO PROVIDE VARIOUS CONSTRUCTION SERVICES FOR THE CLEAN
SECURITY SERVICES
110521 Coughlin, William M Administrator - Lockout/Tagout
110514 Gosling, Robert C Engineer, Senior
110521 Gosling, Robert C Engineer, Senior
110507 Ross, Catherine m. Administrative Assistant
110521 Ross, Catherine m. Administrative Assistant
110521 Coughlin, William M Administrator - Lockout/Tagout
110514 Gosling, Robert C Engineer, Senior
110521 Gosling, Robert C Engineer, Senior
110507 Ross, Catherine m. Administrative Assistant
110521 Ross, Catherine m. Administrative Assistant
GE - SABBOW & CO 376234126997 DAK, OMUJWOK O
GE - POLAND SPRING WATER BINNER, ALEXANDRA K
GE - GRAYBAR ELECTRIC ST LOUIS PAPLASKAS, ALAN J
GE - GRAYBAR ELECTRIC ST LOUIS PAPLASKAS, ALAN J
GE - GRAYBAR ELECTRIC ST LOUIS DAK, OMUJWOK O
GE - GRAYBAR ELECTRIC ST LOUIS DAK, OMUJWOK O
GE - GRAYBAR ELECTRIC ST LOUIS DAK, OMUJWOK O
GE - POLAND SPRING WATER BEANEY, JOHN C
MOBILE MEDICAL TO PERFORM MEDICAL SERVICES FOR THE CLEAN
MOBILE MEDICAL TO PERFORM MEDICAL SERVICES FOR THE CLEAN
MOBILE MEDICAL TO PERFORM MEDICAL SERVICES FOR THE CLEAN
AZCO TO PROVIDE BALANCE OF PLANT MECHANICAL INSTALLATION FOR T
COMPLIANCE MANAGEMENT TO PROVIDE SAFETY PERSONNEL TO ASSIST CLEAN
U1 PRECIP SUPPORT
SERVICE XEROX 510 PRINT REPAI
Matter Number 18218 LexisNexis Invoice 3478383
RADIOGRAPHY & LP INSP.-MK 1B AMONIA PUMP REC LINE 5-11-11
SECURITY SERVICES
110521 Barlow, Nancy A Administrator, Senior - Contracts
110528 Barlow, Nancy A Administrator, Senior - Contracts
110528 Coughlin, William M Administrator - Lockout/Tagout
110528 Gosling, Robert C Engineer, Senior
110528 Gosling, Robert C Engineer, Senior
110528 Ross, Catherine m. Administrative Assistant
110521 Barlow, Nancy A Administrator, Senior - Contracts
110528 Barlow, Nancy A Administrator, Senior - Contracts
110528 Coughlin, William M Administrator - Lockout/Tagout
110528 Gosling, Robert C Engineer, Senior
110528 Gosling, Robert C Engineer, Senior
110528 Ross, Catherine m. Administrative Assistant
JOHN TURNER CONSULTING TO PROVIDE 3RD PARTY TESTING & INSPECTION SERVI
RUBBER MOUSE PAD, NONSKID RUBB
F-301 RETRACTABLE BALLPOINT PE
SMEAD TOP TAB ORGANIZER FOLDER
STAPLES MANILA SINGLE-PLY TOP
AVERY DURABLE SLANT RING VIEW
AT-A-GLANCE 2011 RECYCLED 1-PA
MOBILE MEDICAL TO PERFORM MEDICAL SERVICES FOR THE CLEAN

MOBILE MEDICAL TO PERFORM MEDICAL SERVICES FOR THE CLEAN
CCB INC TO PROVIDE VARIOUS CONSTRUCTION SERVICES FOR THE CLEAN
CCB INC TO PROVIDE VARIOUS CONSTRUCTION SERVICES FOR THE CLEAN
CCB INC TO PROVIDE VARIOUS CONSTRUCTION SERVICES FOR THE CLEAN
CCB INC TO PROVIDE VARIOUS CONSTRUCTION SERVICES FOR THE CLEAN
CCB INC TO PROVIDE VARIOUS CONSTRUCTION SERVICES FOR THE CLEAN
COMPLIANCE MANAGEMENT TO PROVIDE SAFETY PERSONNEL TO ASSIST CLEAN
DEARBORN MIDWEST LTD ENGINEERING RELEASE MATERIAL HANDLING SYSTE
ES BOULOS TO INSTALL ALL BALANCE OF PLANT ELECTRICAL FOR THE CLEAN
GEORGE CAIRNS TO PROVIDE SITE FINALIZATION - PHASE 1 SERVICES FOR T
ICE BLOCK DELIVERED AS NEEDED PER REQUESTOR
CONSULTING SERVICES - CAVANAUGH TOCCI TO PROVIDE SOUND CONSU
SECURITY SERVICES
110604 Barlow, Nancy A Administrator, Senior - Contracts
110604 Coughlin, William M Administrator - Lockout/Tagout
110604 Gosling, Robert C Engineer, Senior
110604 Barlow, Nancy A Administrator, Senior - Contracts
110604 Coughlin, William M Administrator - Lockout/Tagout
110604 Gosling, Robert C Engineer, Senior
CONSULTING SERVICES FOR GROUND WATER AND SOIL MONITORING
CONSULTING SERVICES FOR GROUND WATER AND SOIL MONITORING
CONSULTING SERVICES FOR GROUND WATER AND SOIL MONITORING
CONSULTING SERVICES FOR GROUND WATER AND SOIL MONITORING
COMPLIANCE MANAGEMENT TO PROVIDE SAFETY PERSONNEL TO ASSIST CLEAN
MOBILE MEDICAL TO PERFORM MEDICAL SERVICES FOR THE CLEAN
MOBILE MEDICAL TO PERFORM MEDICAL SERVICES FOR THE CLEAN
Matter Number 18218 LexisNexis Invoice 3508266
EATON TO SUPPLY & INSTALL NEW 800 AMP BREAKER AT CAR THAW TO FE
DCS I/O PER QUOTATION NO.: 0101-1885 R1, DATED 11/29/10.
Matter Number 16715 LexisNexis Invoice 3536473
ICE BLOCK DELIVERED AS NEEDED PER REQUESTOR
SARGENT & LUNDY TO OVERSEE ABSORBER VESSEL CORROSION WORK, CLEAN ABSOR
SARGENT & LUNDY TO OVERSEE ABSORBER VESSEL CORROSION WORK, CLEAN ABSOR
EASTERN ANALYTICAL TO PERFORM WATER SAMPLING FOR THE C
SECURITY SERVICES
SECURITY SERVICES
TF MORAN TO PROVIDE TOPOGRAPHIC & STRUCTURAL SURVEY & LEVEL C&D U
110611 Coughlin, William M Administrator - Lockout/Tagout
110604 Ross, Catherine m. Administrative Assistant
110611 Coughlin, William M Administrator - Lockout/Tagout
110604 Ross, Catherine m. Administrative Assistant
COMPLIANCE MANAGEMENT TO PROVIDE SAFETY PERSONNEL TO ASSIST CLEAN
MOBILE MEDICAL TO PERFORM MEDICAL SERVICES FOR THE CLEAN
MOBILE MEDICAL TO PERFORM MEDICAL SERVICES FOR THE CLEAN
LABORER SERVICES
RW BECK TO PROVIDE INDEPENDENT ENGINEERING SERVICES FOR THE C
RW BECK TO PROVIDE INDEPENDENT ENGINEERING SERVICES FOR THE C
LTD ENGINEERING RELEASE SIEMENS WATER TECHNOLOGIES AND NORTH
TF MORAN TO PROVIDE STATE AND LOCAL PERMITTING ASSISTANCE FOR T
TF MORAN TO PROVIDE STATE AND LOCAL PERMITTING ASSISTANCE FOR T
TF MORAN TO PROVIDE STATE AND LOCAL PERMITTING ASSISTANCE FOR T
TF MORAN TO PROVIDE SWPPP INSPECTONS FOR THE CLEAN AIR PROJECT
TF MORAN TO PROVIDE SWPPP INSPECTONS FOR THE CLEAN AIR PROJECT
TF MORAN TO PREPARE INDUSTRIAL STORMWATER POLLUTION PREVENTION PALN
TF MORAN TO PROVIDE WEIGH STATION/ENTRANCE IMPROVEMENTS AT MK ST
TF MORAN TO PROVIDE WEIGH STATION/ENTRANCE IMPROVEMENTS AT MK ST
ICE BLOCK DELIVERED AS NEEDED PER REQUESTOR
LABORER SERVICES
SECURITY SERVICES
SECURITY SERVICES
110611 Barlow, Nancy A Administrator, Senior - Contracts
110618 Barlow, Nancy A Administrator, Senior - Contracts
110618 Coughlin, William M Administrator - Lockout/Tagout

110611 Gosling, Robert C Engineer, Senior
110618 Gosling, Robert C Engineer, Senior
110618 Ross, Catherine m. Administrative Assistant
110611 Barlow, Nancy A Administrator, Senior - Contracts
110618 Barlow, Nancy A Administrator, Senior - Contracts
110618 Coughlin, William M Administrator - Lockout/Tagout
110611 Gosling, Robert C Engineer, Senior
110618 Gosling, Robert C Engineer, Senior
110618 Ross, Catherine m. Administrative Assistant
JOHN TURNER CONSULTING TO PROVIDE 3RD PARTY TESTING & INSPECTION SERVI
FLAKTWOODS TO DESIGN, FABRICATE, INSPEC, TEST AND DELIVER BOOST
MOBILE MEDICAL TO PERFORM MEDICAL SERVICES FOR THE CLEAN
MOBILE MEDICAL TO PERFORM MEDICAL SERVICES FOR THE CLEAN
LIMITED ENGINEERING RELEASE FOR CLEAN AIR PROJECT SIEME
GE - LYONS COFFEE SERVICE INC BINNER, ALEXANDRA K
GE - POLAND SPRING WATER BINNER, ALEXANDRA K
GE - POLAND SPRING WATER BEANEY, JOHN C
COMPLIANCE MANAGEMENT TO PROVIDE SAFETY PERSONNEL TO ASSIST CLEAN
PROGRAM MANAGER SERVICE
EMERSON PROCESS MANAGEMENT TO SUPPLY PLANT CONTROL SYSTEM (DCS) FOR T
SECURITY SERVICES
SECURITY SERVICES
110625 Barlow, Nancy A Administrator, Senior - Contracts
110625 Coughlin, William M Administrator - Lockout/Tagout
110625 Gosling, Robert C Engineer, Senior
110625 Gosling, Robert C Engineer, Senior
110625 Ross, Catherine m. Administrative Assistant
110625 Barlow, Nancy A Administrator, Senior - Contracts
110625 Coughlin, William M Administrator - Lockout/Tagout
110625 Gosling, Robert C Engineer, Senior
110625 Gosling, Robert C Engineer, Senior
110625 Ross, Catherine m. Administrative Assistant
PICKLING SOLUTION DISPO
COMPLIANCE MANAGEMENT TO PROVIDE SAFETY PERSONNEL TO ASSIST CLEAN
ICE BLOCK DELIVERED AS NEEDED PER REQUESTOR
MOBILE MEDICAL TO PERFORM MEDICAL SERVICES FOR THE CLEAN
MOBILE MEDICAL TO PERFORM MEDICAL SERVICES FOR THE CLEAN
MOBILE MEDICAL TO PERFORM MEDICAL SERVICES FOR THE CLEAN
LABORER SERVICES
EMERSON PROCESS MANAGEMENT TO SUPPLY PLANT CONTROL SYSTEM (DCS) FOR T
SERVICE XEROX 510 PRINT REPAI
FREIGHT LINE CREATED FROM G10
AZCO TO PROVIDE BALANCE OF PLANT MECHANICAL INSTALLATION FOR T
LIMITED ENGINEERING RELEASE FOR CLEAN AIR PROJECT SIEME
CORROSION SERVICES TO SUPPLY POTENTIAL ADJUSTMENT PROTECTION (PAP)
DEARBORN MIDWEST LTD ENGINEERING RELEASE MATERIAL HANDLING SYSTE
GEORGE CAIRNS TO PROVIDE SITE FINALIZATION - PHASE 1 SERVICES FOR T
JOHN TURNER CONSULTING TO PROVIDE 3RD PARTY TESTING & INSPECTION SERVI
HP 6005 PRO B95 PROCESSOR-WIN7
HP COMPAQ LA1951G-LCD DISPLAY
FREIGHT LINE CREATED FROM G10
HP 6005 PRO B95 PROCESSOR-WIN7
HP COMPAQ LA1951G-LCD DISPLAY
FREIGHT LINE CREATED FROM G10
UDELSMAN ASSOC TO PROVIDE TOWN OF BOW CODE COMPLIANCE REVIEW CLEAN
COMPLIANCE MANAGEMENT TO PROVIDE SAFETY PERSONNEL TO ASSIST CLEAN
DEANGELIS RAILROAD TO PROVIDE SUPPORT FOR THE CLEAN AIR PROJECT AS NE
DEANGELIS RAILROAD TO PROVIDE SUPPORT FOR THE CLEAN AIR PROJECT AS NE
DEANGELIS RAILROAD TO PROVIDE SUPPORT FOR THE CLEAN AIR PROJECT AS NE
ICE BLOCK DELIVERED AS NEEDED PER REQUESTOR
110702 Barlow, Nancy A Administrator, Senior - Contracts
110702 Coughlin, William M Administrator - Lockout/Tagout
110702 Gosling, Robert C Engineer, Senior

110702 Ross, Catherine m. Administrative Assistant
110702 Barlow, Nancy A Administrator, Senior - Contracts
110702 Coughlin, William M Administrator - Lockout/Tagout
110702 Gosling, Robert C Engineer, Senior
110702 Ross, Catherine m. Administrative Assistant
SECURITY SERVICES
SECURITY SERVICES
Matter Number 16715 LexisNexis Invoice 3647528
ICE BLOCK DELIVERED AS NEEDED PER REQUESTOR
Matter Number 18218 LexisNexis Invoice 3650786
Matter Number 19440 LexisNexis Invoice 3650771
Matter Number 19635 LexisNexis Invoice 3650500
EMERSON PROCESS MANAGEMENT TO SUPPLY PLANT CONTROL SYSTEM (DCS) FOR T
110709 Barlow, Nancy A Administrator, Senior - Contracts
110709 Coughlin, William M Administrator - Lockout/Tagout
110709 Gosling, Robert C Engineer, Senior
110709 Ross, Catherine m. Administrative Assistant
110709 Barlow, Nancy A Administrator, Senior - Contracts
110709 Coughlin, William M Administrator - Lockout/Tagout
110709 Gosling, Robert C Engineer, Senior
110709 Ross, Catherine m. Administrative Assistant
CONSULTING SERVICES FOR GROUND WATER AND SOIL MONITORING
CONSULTING SERVICES FOR GROUND WATER AND SOIL MONITORING
CONSULTING SERVICES FOR GROUND WATER AND SOIL MONITORING
SECURITY SERVICES
SECURITY SERVICES
COMPLIANCE MANAGEMENT TO PROVIDE SAFETY PERSONNEL TO ASSIST CLEAN
ICE BLOCK DELIVERED AS NEEDED PER REQUESTOR
CISCO PHONES - NH NWN Q
CCB INC TO PROVIDE VARIOUS CONSTRUCTION SERVICES FOR THE CLEAN
CCB INC TO PROVIDE VARIOUS CONSTRUCTION SERVICES FOR THE CLEAN
CCB INC TO PROVIDE VARIOUS CONSTRUCTION SERVICES FOR THE CLEAN
CCB INC TO PROVIDE VARIOUS CONSTRUCTION SERVICES FOR THE CLEAN
ICE BLOCK DELIVERED AS NEEDED PER REQUESTOR
SARGENT & LUNDY TO OVERSEE ABSORBER VESSEL CORROSION WORK, CLEAN ABSOR
SPACE PLANNING & CUBICLE DESIGN SERVICES PROVIDED TO PSNH AS NE
110716 Barlow, Nancy A Administrator, Senior - Contracts
110716 Coughlin, William M Administrator - Lockout/Tagout
110716 Gosling, Robert C Engineer, Senior
110716 Ross, Catherine m. Administrative Assistant
110716 Barlow, Nancy A Administrator, Senior - Contracts
110716 Coughlin, William M Administrator - Lockout/Tagout
110716 Gosling, Robert C Engineer, Senior
110716 Ross, Catherine m. Administrative Assistant
JOHN TURNER CONSULTING TO PROVIDE 3RD PARTY TESTING & INSPECTION SERVI
SECURITY SERVICES
SECURITY SERVICES
COMPLIANCE MANAGEMENT TO PROVIDE SAFETY PERSONNEL TO ASSIST CLEAN
FREIGHT SERVICES- FEDEX ACCT # 1111-3651-3
ICE BLOCK DELIVERED AS NEEDED PER REQUESTOR
AZCO TO PROVIDE BALANCE OF PLANT MECHANICAL INSTALLATION FOR T
CISCO PHONES - NH NWN Q
RW BECK TO PROVIDE INDEPENDENT ENGINEERING SERVICES FOR THE C
SERVICE XEROX 510 PRINT REPAI
GE - POLAND SPRING WATER BINNER, ALEXANDRA K
GE - LYONS COFFEE SERVICE INC BINNER, ALEXANDRA K
EMERSON PROCESS MANAGEMENT TO SUPPLY PLANT CONTROL SYSTEM (DCS) FOR T
ICE BLOCK DELIVERED AS NEEDED PER REQUESTOR
CISCO PHONES - NH NWN Q
FREIGHT LINE CREATED FROM G10
SECURITY SERVICES
SECURITY SERVICES
110723 Coughlin, William M Administrator - Lockout/Tagout

110723 Gosling, Robert C Engineer, Senior
110723 Ross, Catherine m. Administrative Assistant
110723 Coughlin, William M Administrator - Lockout/Tagout
110723 Gosling, Robert C Engineer, Senior
110723 Ross, Catherine m. Administrative Assistant
TF MORAN TO PROVIDE STATE AND LOCAL PERMITTING ASSISTANCE FOR T
TF MORAN TO PROVIDE STATE AND LOCAL PERMITTING ASSISTANCE FOR T
TF MORAN TO PROVIDE SWPPP INSPECTONS FOR THE CLEAN AIR PROJECT
TF MORAN TO PROVIDE SWPPP INSPECTONS FOR THE CLEAN AIR PROJECT
TF MORAN TO PROVIDE WEIGH STATION/ENTRANCE IMPROVEMENTS AT MK ST
COMPLIANCE MANAGEMENT TO PROVIDE SAFETY PERSONNEL TO ASSIST CLEAN
ICE BLOCK DELIVERED AS NEEDED PER REQUESTOR
LIMITED ENGINEERING RELEASE FOR CLEAN AIR PROJECT SIEME
PROGRAM MANAGER SERVICE
CORROSION SERVICES TO SUPPLY POTENTIAL ADJUSTMENT PROTECTION (PAP)
ITEM ID:0005
ITEM ID:0006
ITEM ID:0007
FREIGHT LINE CREATED FROM G10
UDELSMAN ASSOC TO PROVIDE TOWN OF BOW CODE COMPLIANCE REVIEW CLEAN
SECURITY SERVICES
SECURITY SERVICES
Work performed by Jacobs Consulting from 02/26/11-05/27/11
110730 Coughlin, William M Administrator - Lockout/Tagout
110730 Gosling, Robert C Engineer, Senior
110730 Ross, Catherine m. Administrative Assistant
110730 Coughlin, William M Administrator - Lockout/Tagout
110730 Gosling, Robert C Engineer, Senior
110730 Ross, Catherine m. Administrative Assistant
DEARBORN MIDWEST LTD ENGINEERING RELEASE MATERIAL HANDLING SYSTE
GEORGE CAIRNS TO PROVIDE SITE FINALIZATION - PHASE 1 SERVICES FOR T
COMPLIANCE MANAGEMENT TO PROVIDE SAFETY PERSONNEL TO ASSIST CLEAN
ICE BLOCK DELIVERED AS NEEDED PER REQUESTOR
ICE BLOCK DELIVERED AS NEEDED PER REQUESTOR
SECURITY SERVICES
Work performed by Jacobs Consulting from 05/28/11-07/01/11
110730 Barlow, Nancy A Administrator, Senior - Contracts
110806 Barlow, Nancy A Administrator, Senior - Contracts
110806 Coughlin, William M Administrator - Lockout/Tagout
110806 Gosling, Robert C Engineer, Senior
110806 Ross, Catherine m. Administrative Assistant
110730 Barlow, Nancy A Administrator, Senior - Contracts
110806 Barlow, Nancy A Administrator, Senior - Contracts
110806 Coughlin, William M Administrator - Lockout/Tagout
110806 Gosling, Robert C Engineer, Senior
110806 Ross, Catherine m. Administrative Assistant
SARGENT & LUNDY TO OVERSEE ABSORBER VESSEL CORROSION WORK, CLEAN ABSOR
SARGENT & LUNDY TO OVERSEE ABSORBER VESSEL CORROSION WORK, CLEAN ABSOR
COMPLIANCE MANAGEMENT TO PROVIDE SAFETY PERSONNEL TO ASSIST CLEAN
MOBILE MEDICAL TO PERFORM MEDICAL SERVICES FOR THE CLEAN
MOBILE MEDICAL TO PERFORM MEDICAL SERVICES FOR THE CLEAN
MOBILE MEDICAL TO PERFORM MEDICAL SERVICES FOR THE CLEAN
SERVICE XEROX 510 PRINT REPAI
CCB INC TO PROVIDE VARIOUS CONSTRUCTION SERVICES FOR THE CLEAN
CCB INC TO PROVIDE VARIOUS CONSTRUCTION SERVICES FOR THE CLEAN
CCB INC TO PROVIDE VARIOUS CONSTRUCTION SERVICES FOR THE CLEAN
CCB INC TO PROVIDE VARIOUS CONSTRUCTION SERVICES FOR THE CLEAN
Matter Number 19635 LexisNexis Invoice 3727633
LIMITED ENGINEERING RELEASE FOR CLEAN AIR PROJECT SIEME
:COVERALL-7OZ TECASAFE PLU NAVY BLUE
:DIRECT SALES HANDLING CHG
SOWLE ,BRENT:COVERALL-7OZ TECASAFE PLU NAVY BLUE
:DIRECT SALES HANDLING CHG

FLAKTWOODS TO DESIGN, FABRICATE, INSPEC, TEST AND DELIVER BOOST
PROGRAM MANAGER SERVICE
ICE BLOCK DELIVERED AS NEEDED PER REQUESTOR
110813 Coughlin, William M Administrator - Lockout/Tagout
110813 Coughlin, William M Administrator - Lockout/Tagout
SECURITY SERVICES
Matter Number 16715 LexisNexis Invoice 3737282
Matter Number 18248 LexisNexis Invoice 3729521
RW BECK TO PROVIDE INDEPENDENT ENGINEERING SERVICES FOR THE C
RW BECK TO PROVIDE INDEPENDENT ENGINEERING SERVICES FOR THE C
TF MORAN TO PROVIDE TOPOGRAPHIC & STRUCTURAL SURVEY & LEVEL C&D U
TF MORAN TO PROVIDE STATE AND LOCAL PERMITTING ASSISTANCE FOR T
TF MORAN TO PROVIDE STATE AND LOCAL PERMITTING ASSISTANCE FOR T
TF MORAN TO PROVIDE SWPPP INSPECTONS FOR THE CLEAN AIR PROJECT
TF MORAN TO PROVIDE SWPPP INSPECTONS FOR THE CLEAN AIR PROJECT
TF MORAN TO PROVIDE WEIGH STATION/ENTRANCE IMPROVEMENTS AT MK ST
ICE BLOCK DELIVERED AS NEEDED PER REQUESTOR
SECURITY SERVICES
LTD ENGINEERING RELEASE SIEMENS WATER TECHNOLOGIES AND NORTH
110813 Barlow, Nancy A Administrator, Senior - Contracts
110813 Gosling, Robert C Engineer, Senior
110813 Ross, Catherine m. Administrative Assistant
110820 Ross, Catherine m. Administrative Assistant
110813 Barlow, Nancy A Administrator, Senior - Contracts
110813 Gosling, Robert C Engineer, Senior
110813 Ross, Catherine m. Administrative Assistant
110820 Ross, Catherine m. Administrative Assistant
GE - POLAND SPRING WATER BINNER, ALEXANDRA K
DELSTAR METAL FINISHING TO CLEAN, PICKLE, PASSIVATE ABSORBER TANKFOR T
ICE BLOCK DELIVERED AS NEEDED PER REQUESTOR
SECURITY SERVICES
Work performed by Jacobs Consulting from 07/02/11-07/29/11
WHITING SYSTEMS, INC. TO PROVIDE A TRUCK BED WASH SYSTEM FOR THE CLEAN
110820 Barlow, Nancy A Administrator, Senior - Contracts
110827 Barlow, Nancy A Administrator, Senior - Contracts
110827 Gosling, Robert C Engineer, Senior
110827 Ross, Catherine m. Administrative Assistant
110820 Barlow, Nancy A Administrator, Senior - Contracts
110827 Barlow, Nancy A Administrator, Senior - Contracts
110827 Gosling, Robert C Engineer, Senior
110827 Ross, Catherine m. Administrative Assistant
DEARBORN MIDWEST LTD ENGINEERING RELEASE MATERIAL HANDLING SYSTE
ES BOULOS TO INSTALL ALL BALANCE OF PLANT ELECTRICAL FOR THE CLEAN
ES BOULOS TO INSTALL ALL BALANCE OF PLANT ELECTRICAL FOR THE CLEAN
ES BOULOS TO INSTALL ALL BALANCE OF PLANT ELECTRICAL FOR THE CLEAN
GEORGE CAIRNS TO PROVIDE SITE FINALIZATION - PHASE 1 SERVICES FOR T
OCIP Administration CAS Consulting Fee
MOBILE MEDICAL TO PERFORM MEDICAL SERVICES FOR THE CLEAN
MOBILE MEDICAL TO PERFORM MEDICAL SERVICES FOR THE CLEAN
MOBILE MEDICAL TO PERFORM MEDICAL SERVICES FOR THE CLEAN
110903 Barlow, Nancy A Administrator, Senior - Contracts
110903 Deshaies, Roger F Coordinator - Electrical/I&C
110903 Gosling, Robert C Engineer, Senior
110903 Ross, Catherine m. Administrative Assistant
110903 Barlow, Nancy A Administrator, Senior - Contracts
110903 Deshaies, Roger F Coordinator - Electrical/I&C
110903 Gosling, Robert C Engineer, Senior
110903 Ross, Catherine m. Administrative Assistant
SECURITY SERVICES
SECURITY SERVICES
UDELSMAN ASSOC TO PROVIDE TOWN OF BOW CODE COMPLIANCE REVIEW CLEAN
Matter Number 16715 LexisNexis Invoice 3792806
AYER ELECTRIC TO PROVIDE MISC ELECTRICAL SERVICES FOR T

LIMITED ENGINEERING RELEASE FOR CLEAN AIR PROJECT SIEME
ICE BLOCK DELIVERED AS NEEDED PER REQUESTOR
110910 Deshaies, Roger F Coordinator - Electrical/I&C
110910 Deshaies, Roger F Coordinator - Electrical/I&C
110910 Ross, Catherine m. Administrative Assistant
110910 Deshaies, Roger F Coordinator - Electrical/I&C
110910 Deshaies, Roger F Coordinator - Electrical/I&C
110910 Ross, Catherine m. Administrative Assistant
SECURITY SERVICES
AYER ELECTRIC TO PROVIDE MISC ELECTRICAL SERVICES FOR T
DELSTAR METAL FINISHING TO CLEAN, PICKLE, PASSIVATE ABSORBER TANKFOR T
Matter Number 19635 LexisNexis Invoice 3794202
TF MORAN TO PROVIDE TOPOGRAPHIC & STRUCTURAL SURVEY & LEVEL C&D U
ICE BLOCK DELIVERED AS NEEDED PER REQUESTOR
SARGENT & LUNDY TO OVERSEE ABSORBER VESSEL CORROSION WORK, CLEAN ABSOR
PROGRAM MANAGER SERVICE
110917 Barlow, Nancy A Administrator, Senior - Contracts
110917 Barlow, Nancy A Administrator, Senior - Contracts
SECURITY SERVICES
BIC WITE-OUT MULTIPURPOSE CORR
PILOT G-2 RETRACTABLE GEL INK
PILOT G-KNOCK BEGREEN RETRACTA
F-301 RETRACTABLE BALLPOINT PE
CANON PFI-102MBK MATTE BLACK P
FORK HVYWT PLY BXD WE
KNIFE HVYWT PLY BXD WE
EMERSON PROCESS MANAGEMENT TO SUPPLY PLANT CONTROL SYSTEM (DCS) FOR T
TF MORAN TO PROVIDE STATE AND LOCAL PERMITTING ASSISTANCE FOR T
TF MORAN TO PROVIDE SWPPP INSPECTONS FOR THE CLEAN AIR PROJECT
TF MORAN TO PROVIDE SWPPP INSPECTONS FOR THE CLEAN AIR PROJECT
TF MORAN TO PROVIDE SWPPP INSPECTONS FOR THE CLEAN AIR PROJECT
TF MORAN TO PROVIDE WEIGH STATION/ENTRANCE IMPROVEMENTS AT MK ST
TF MORAN TO PROVIDE WEIGH STATION/ENTRANCE IMPROVEMENTS AT MK ST
TF MORAN TO PROVIDE WEIGH STATION/ENTRANCE IMPROVEMENTS AT MK ST
Work Performed by Jacob's Consulting 07/30/2011 to 08/26/2011.
GE - POLAND SPRING WATER BINNER, ALEXANDRA K
GE - LYONS COFFEE SERVICE INC BINNER, ALEXANDRA K
EASTERN ANALYTICAL TO PERFORM WATER SAMPLING FOR THE C
VACUUM SERVICE
ICE BLOCK DELIVERED AS NEEDED PER REQUESTOR
SECURITY SERVICES
110924 Barlow, Nancy A Administrator, Senior - Contracts
110917 Deshaies, Roger F Coordinator - Electrical/I&C
110924 Deshaies, Roger F Coordinator - Electrical/I&C
110924 Deshaies, Roger F Coordinator - Electrical/I&C
110917 Ross, Catherine m. Administrative Assistant
110924 Ross, Catherine m. Administrative Assistant
110924 Barlow, Nancy A Administrator, Senior - Contracts
110917 Deshaies, Roger F Coordinator - Electrical/I&C
110917 Deshaies, Roger F Coordinator - Electrical/I&C
110924 Deshaies, Roger F Coordinator - Electrical/I&C
110924 Deshaies, Roger F Coordinator - Electrical/I&C
110924 Deshaies, Roger F Coordinator - Electrical/I&C
110917 Ross, Catherine m. Administrative Assistant
110924 Ross, Catherine m. Administrative Assistant
3M POST-IT RECYCLED NOTES, CAN
SANFORD EXPO DRY-ERASE MARKER
AMPAD EVIDENCE RECYCLED PERFOR
STAPLES STENO NOTEBOOKS, GREGG
DURACELL PRE-CHARGED RECHARGEA
CCB INC TO PROVIDE VARIOUS CONSTRUCTION SERVICES FOR THE CLEAN
CCB INC TO PROVIDE VARIOUS CONSTRUCTION SERVICES FOR THE CLEAN
CCB INC TO PROVIDE VARIOUS CONSTRUCTION SERVICES FOR THE CLEAN

CCB INC TO PROVIDE VARIOUS CONSTRUCTION SERVICES FOR THE CLEAN
CCB INC TO PROVIDE VARIOUS CONSTRUCTION SERVICES FOR THE CLEAN
ICE BLOCK DELIVERED AS NEEDED PER REQUESTOR
RW BECK TO PROVIDE INDEPENDENT ENGINEERING SERVICES FOR THE C
EMERSON PROCESS MANAGEMENT TO SUPPLY PLANT CONTROL SYSTEM (DCS) FOR T
EMERSON PROCESS MANAGEMENT TO SUPPLY PLANT CONTROL SYSTEM (DCS) FOR T
TWO 40 FOOT STORAGE CONEX FOR CAP STORAGE
EMERSON PROCESS MANAGEMENT TO SUPPLY PLANT CONTROL SYSTEM (DCS) FOR T
TWO 40 FOOT STORAGE CONEX FOR CAP STORAGE
FREIGHT LINE CREATED FROM G10
DEARBORN MIDWEST LTD ENGINEERING RELEASE MATERIAL HANDLING SYSTE
GEORGE CAIRNS TO PROVIDE SITE FINALIZATION - PHASE 1 SERVICES FOR T
SECURITY SERVICES
111001 Barlow, Nancy A Administrator, Senior - Contracts
111001 Ross, Catherine m. Administrative Assistant
110924 Tillotson, Heidi E Analyst
111001 Tillotson, Heidi E Analyst
111001 Barlow, Nancy A Administrator, Senior - Contracts
111001 Ross, Catherine m. Administrative Assistant
110924 Tillotson, Heidi E Analyst
111001 Tillotson, Heidi E Analyst
COMPLIANCE MANAGEMENT TO PROVIDE SAFETY PERSONNEL TO ASSIST CLEAN
Matter Number 19635 LexisNexis Invoice 3850189
MERRILL IRON & STEEL TO INSTALL DUCT AND STRUCTURAL STEEL FOR THECLEAN
LIMITED ENGINEERING RELEASE FOR CLEAN AIR PROJECT SIEME
CCB INC TO PROVIDE VARIOUS CONSTRUCTION SERVICES FOR THE CLEAN
CCB INC TO PROVIDE VARIOUS CONSTRUCTION SERVICES FOR THE CLEAN
CCB INC TO PROVIDE VARIOUS CONSTRUCTION SERVICES FOR THE CLEAN
CCB INC TO PROVIDE VARIOUS CONSTRUCTION SERVICES FOR THE CLEAN
Matter Number 16715 LexisNexis Invoice 3864681
SECURITY SERVICES
111008 Barlow, Nancy A Administrator, Senior - Contracts
111001 Deshaies, Roger F Coordinator - Electrical/I&C
111001 Deshaies, Roger F Coordinator - Electrical/I&C
111008 Deshaies, Roger F Coordinator - Electrical/I&C
111008 Deshaies, Roger F Coordinator - Electrical/I&C
111008 Deshaies, Roger F Coordinator - Electrical/I&C
111008 Gosling, Robert C Engineer, Senior
111008 Ross, Catherine m. Administrative Assistant
111008 Barlow, Nancy A Administrator, Senior - Contracts
111001 Deshaies, Roger F Coordinator - Electrical/I&C
111008 Deshaies, Roger F Coordinator - Electrical/I&C
111008 Deshaies, Roger F Coordinator - Electrical/I&C
111008 Gosling, Robert C Engineer, Senior
111008 Ross, Catherine m. Administrative Assistant
F-301 RETRACTABLE BALLPOINT PE
ZEBRA GR8 GEL RETRACTABLE PENS
DYMO D1 SERIES LABELER TAPE, B
AMPAD STENO NOTEBOOK, GREGG RU
AVERY LEGAL EXHIBIT DIVIDERS,
AVERY LEGAL EXHIBIT DIVIDERS,
AVERY LEGAL EXHIBIT DIVIDERS,
STAPLES SHREDDER LUBRICANT SHE
SARGENT & LUNDY TO OVERSEE ABSORBER VESSEL CORROSION WORK, CLEAN ABSOR
LEAD PAINT REMOVAL AT PSNH BOW PER I
MOBILE MEDICAL TO PERFORM MEDICAL SERVICES FOR THE CLEAN
MOBILE MEDICAL TO PERFORM MEDICAL SERVICES FOR THE CLEAN
MOBILE MEDICAL TO PERFORM MEDICAL SERVICES FOR THE CLEAN
ES BOULOS TO INSTALL ALL BALANCE OF PLANT ELECTRICAL FOR THE CLEAN
ES BOULOS TO INSTALL ALL BALANCE OF PLANT ELECTRICAL FOR THE CLEAN
SAFETY SERVICE
D ,ROGER:COVERALL-7OZ TECASAFE PLU NAVY BLUE
:DIRECT SALES HANDLING CHG

AZCO TO PROVIDE BALANCE OF PLANT MECHANICAL INSTALLATION FOR T
COMPLIANCE MANAGEMENT TO PROVIDE SAFETY PERSONNEL TO ASSIST CLEAN
SECURITY SERVICES
TF MORAN TO PROVIDE STATE AND LOCAL PERMITTING ASSISTANCE FOR T
TF MORAN TO PROVIDE SWPPP INSPECTONS FOR THE CLEAN AIR PROJECT
TF MORAN TO PROVIDE SEPTIC DESIGN ASSISTANCE FOR CLEAN
TF MORAN TO PROVIDE SEPTIC DESIGN ASSISTANCE FOR CLEAN
TF MORAN TO PROVIDE WEIGH STATION/ENTRANCE IMPROVEMENTS AT MK ST
111015 Barlow, Nancy A Administrator, Senior - Contracts
111015 Deshaies, Roger F Coordinator - Electrical/I&C
111015 Gosling, Robert C Engineer, Senior
111008 Tillotson, Heidi E Analyst
111015 Barlow, Nancy A Administrator, Senior - Contracts
111015 Deshaies, Roger F Coordinator - Electrical/I&C
111015 Gosling, Robert C Engineer, Senior
111008 Tillotson, Heidi E Analyst
ICE BLOCK DELIVERED AS NEEDED PER REQUESTOR
UTILITY SINK,THERMOPLASTIC,WITH LEGS
PROGRAM MANAGER SERVICE
SIEMENS TO DESIGN, FAB, TEST, INSPECT AND DELIVER THE LV UN
SIEMENS TO SUPPLY LOW VOLTAGE MOTOR CONTROL CENTERS FOR T
GE - LYONS COFFEE SERVICE INC BINNER, ALEXANDRA K
GE - LYONS COFFEE SERVICE INC BINNER, ALEXANDRA K
GE - POLAND SPRING WATER BINNER, ALEXANDRA K
SECURITY SERVICES
111022 Barlow, Nancy A Administrator, Senior - Contracts
111022 Gosling, Robert C Engineer, Senior
111022 Gosling, Robert C Engineer, Senior
111015 Tillotson, Heidi E Analyst
111022 Tillotson, Heidi E Analyst
111022 Barlow, Nancy A Administrator, Senior - Contracts
111022 Gosling, Robert C Engineer, Senior
111022 Gosling, Robert C Engineer, Senior
111015 Tillotson, Heidi E Analyst
111022 Tillotson, Heidi E Analyst
COMPLIANCE MANAGEMENT TO PROVIDE SAFETY PERSONNEL TO ASSIST CLEAN
CORROSION SERVICES TO SUPPLY POTENTIAL ADJUSTMENT PROTECTION (PAP)
FREIGHT SERVICES- FEDEX ACCT # 1111-3651-3
IAFD TO SUPPLY FLUE GAS DUCTWORK EXPANSION JOINTS FOR THE CLEAN
UDELSMAN ASSOC TO PROVIDE TOWN OF BOW CODE COMPLIANCE REVIEW CLEAN
EMERSON PROCESS MANAGEMENT TO SUPPLY PLANT CONTROL SYSTEM (DCS) FOR T
FLAKTWOODS TO DESIGN, FABRICATE, INSPEC, TEST AND DELIVER BOOST
FLAKTWOODS TO DESIGN, FABRICATE, INSPEC, TEST AND DELIVER BOOST
FLAKTWOODS TO DESIGN, FABRICATE, INSPEC, TEST AND DELIVER BOOST
TWO 40 FOOT STORAGE CONEX FOR CAP STORAGE
SECURITY SERVICES
LTD ENGINEERING RELEASE SIEMENS WATER TECHNOLOGIES AND NORTH
111022 Deshaies, Roger F Coordinator - Electrical/I&C
111029 Gosling, Robert C Engineer, Senior
111022 Deshaies, Roger F Coordinator - Electrical/I&C
111022 Deshaies, Roger F Coordinator - Electrical/I&C
111029 Gosling, Robert C Engineer, Senior
TWO 40 FOOT STORAGE CONEX FOR CAP STORAGE
COMPLIANCE MANAGEMENT TO PROVIDE SAFETY PERSONNEL TO ASSIST CLEAN
DEARBORN MIDWEST LTD ENGINEERING RELEASE MATERIAL HANDLING SYSTE
GEORGE CAIRNS TO PROVIDE SITE FINALIZATION - PHASE 1 SERVICES FOR T
SERVICE XEROX 510 PRINT REPAI
PUSHBUTTON, ILLUMINATED, 12-130 VOLT AC/DC GREEN
PUSHBUTTON, ILLUMINATED, 12-130 VOLT AC/DC RED
PUSHBUTTON, 305MM TYPE4/13 MOMENTARY CONTACT, NON-ILLUMINATED
PUSHBUTTON, 305MM TYPE4/13 MOMENTARY CONTACT, NON-ILLUMINATED,RED
FREIGHT LINE CREATED FROM G10
MOBILE MEDICAL TO PERFORM MEDICAL SERVICES FOR THE CLEAN

111029 Barlow, Nancy A Administrator, Senior - Contracts
111105 Barlow, Nancy A Administrator, Senior - Contracts
111029 Deshaies, Roger F Coordinator - Electrical/I&C
111105 Deshaies, Roger F Coordinator - Electrical/I&C
111105 Gosling, Robert C Engineer, Senior
111029 Tillotson, Heidi E Analyst
111105 Tillotson, Heidi E Analyst
111029 Barlow, Nancy A Administrator, Senior - Contracts
111105 Barlow, Nancy A Administrator, Senior - Contracts
111029 Deshaies, Roger F Coordinator - Electrical/I&C
111029 Deshaies, Roger F Coordinator - Electrical/I&C
111105 Deshaies, Roger F Coordinator - Electrical/I&C
111105 Gosling, Robert C Engineer, Senior
111029 Tillotson, Heidi E Analyst
111105 Tillotson, Heidi E Analyst
SECURITY SERVICES
COMPLIANCE MANAGEMENT TO PROVIDE SAFETY PERSONNEL TO ASSIST CLEAN
CONSULTING SERVICES - CAVANAUGH TOCCI TO PROVIDE SOUND CONSU
Matter Number 16715 LexisNexis Invoice 3963873
Matter Number 19635 LexisNexis Invoice 3926528
LEGEND PLATE, START" "
LEGEND PLATE STOP" 800T 30MM "
FREIGHT LINE CREATED FROM G10
LIMITED ENGINEERING RELEASE FOR CLEAN AIR PROJECT SIEME
PROGRAM MANAGER SERVICE
MERRILL IRON & STEEL TO INSTALL DUCT AND STRUCTURAL STEEL FOR THECLEAN
STACK DECOMMISSIONING
SECURITY SERVICES
111112 Barlow, Nancy A Administrator, Senior - Contracts
111112 Gosling, Robert C Engineer, Senior
111112 Barlow, Nancy A Administrator, Senior - Contracts
111112 Gosling, Robert C Engineer, Senior
FREIGHT SERVICES- UPS
COMPLIANCE MANAGEMENT TO PROVIDE SAFETY PERSONNEL TO ASSIST CLEAN
CCB INC TO PROVIDE VARIOUS CONSTRUCTION SERVICES FOR THE CLEAN
FGD CONTROL CONSOLE
FREIGHT LINE CREATED FROM G10
TF MORAN TO PROVIDE STATE AND LOCAL PERMITTING ASSISTANCE FOR T
TF MORAN TO PROVIDE SWPPP INSPECTONS FOR THE CLEAN AIR PROJECT
TF MORAN TO PROVIDE TOPOGRAPHIC & STRUCTURAL SURVEY & LEVEL C&D U
TF MORAN TO PREPARE INDUSTRIAL STORMWATER POLLUTION PREVENTION PALN
LEGEND PLATE OPEN" 800T 30MM "
LEGEND PLATE CLOSED" 800T 30MM "
FREIGHT LINE CREATED FROM G10
SECURITY SERVICES
111119 Barlow, Nancy A Administrator, Senior - Contracts
111112 Deshaies, Roger F Coordinator - Electrical/I&C
111112 Deshaies, Roger F Coordinator - Electrical/I&C
111119 Deshaies, Roger F Coordinator - Electrical/I&C
111119 Deshaies, Roger F Coordinator - Electrical/I&C
111119 Gosling, Robert C Engineer, Senior
111112 Tillotson, Heidi E Analyst
111119 Barlow, Nancy A Administrator, Senior - Contracts
111112 Deshaies, Roger F Coordinator - Electrical/I&C
111119 Deshaies, Roger F Coordinator - Electrical/I&C
111119 Gosling, Robert C Engineer, Senior
111112 Tillotson, Heidi E Analyst
COMPLIANCE MANAGEMENT TO PROVIDE SAFETY PERSONNEL TO ASSIST CLEAN
GE - ADAMS LOCK & SAFE CO INC BOUZAN, STEPHEN R
GE - POLAND SPRING WATER BINNER, ALEXANDRA K
GE - LYONS COFFEE SERVICE INC BINNER, ALEXANDRA K
GE - POWER & WATER SOLUTIONS BEANEY, JOHN C
Bond Renewal # 108898311, PSNH Town of Bow, Term: 1/11/11 thru 1/11/12

ENGINEERING SERVICES
Work Performed by Jacob's Consulting 08/27/2011 to 09/30/2011.
COMPLIANCE MANAGEMENT TO PROVIDE SAFETY PERSONNEL TO ASSIST CLEAN
SECURITY SERVICES
111126 Barlow, Nancy A Administrator, Senior - Contracts
111126 Deshaies, Roger F Coordinator - Electrical/I&C
111126 Gosling, Robert C Engineer, Senior
111119 Tillotson, Heidi E Analyst
111126 Tillotson, Heidi E Analyst
111126 Barlow, Nancy A Administrator, Senior - Contracts
111126 Deshaies, Roger F Coordinator - Electrical/I&C
111126 Gosling, Robert C Engineer, Senior
111119 Tillotson, Heidi E Analyst
111126 Tillotson, Heidi E Analyst
TWO 40 FOOT STORAGE CONEX FOR CAP STORAGE
RW BECK TO PROVIDE INDEPENDENT ENGINEERING SERVICES FOR THE C
RW BECK TO PROVIDE INDEPENDENT ENGINEERING SERVICES FOR THE C
TWO 40 FOOT STORAGE CONEX FOR CAP STORAGE
GEORGE CAIRNS TO PROVIDE SITE FINALIZATION - PHASE 1 SERVICES FOR T
STACK DECOMMISSIONING
MOBILE MEDICAL TO PERFORM MEDICAL SERVICES FOR THE CLEAN
SECURITY SERVICES
111203 Deshaies, Roger F Coordinator - Electrical/I&C
111203 Gosling, Robert C Engineer, Senior
111203 Deshaies, Roger F Coordinator - Electrical/I&C
111203 Deshaies, Roger F Coordinator - Electrical/I&C
111203 Gosling, Robert C Engineer, Senior
COMPLIANCE MANAGEMENT TO PROVIDE SAFETY PERSONNEL TO ASSIST CLEAN
Matter Number 16715 LexisNexis Invoice 4044110
FREIGHT SERVICES- FEDEX ACCT # 1111-3651-3
Matter Number 19635 LexisNexis Invoice 4009782
KNIFE, PLASTIC, MEDIUM-WEIGHT, WHTE, 1000 PER CASE.
PLATE, PAPER, 9 IN, 1000 PER CASE
CCB INC TO PROVIDE VARIOUS CONSTRUCTION SERVICES FOR THE CLEAN
RW BECK TO PROVIDE INDEPENDENT ENGINEERING SERVICES FOR THE C
SECURITY SERVICES
111203 Barlow, Nancy A Administrator, Senior - Contracts
111210 Barlow, Nancy A Administrator, Senior - Contracts
111210 Deshaies, Roger F Coordinator - Electrical/I&C
111210 Gosling, Robert C Engineer, Senior
111203 Tillotson, Heidi E Analyst
111203 Barlow, Nancy A Administrator, Senior - Contracts
111210 Barlow, Nancy A Administrator, Senior - Contracts
111210 Deshaies, Roger F Coordinator - Electrical/I&C
111210 Gosling, Robert C Engineer, Senior
111203 Tillotson, Heidi E Analyst
COMPLIANCE MANAGEMENT TO PROVIDE SAFETY PERSONNEL TO ASSIST CLEAN
SHARPIE FINE POINT PERMANENT M
F-301 RETRACTABLE BALLPOINT PE
AMPAD ENVIROTECH 100 RECYCLED
PREMIUM WRITING PAD, 8-1/2X11 "
PILOT G2 GEL-INK RETRACTABLE R
PILOT G2 GEL-INK RETRACTABLE R
CONSULTING SERVICES - CAVANAUGH TOCCI TO PROVIDE SOUND CONSU
LIMITED ENGINEERING RELEASE FOR CLEAN AIR PROJECT SIEME
STACK DECOMMISSIONING
DEARBORN MIDWEST LTD ENGINEERING RELEASE MATERIAL HANDLING SYSTE
SECURITY SERVICES
LIMITED ENGINEERING RELEASE FOR CLEAN AIR PROJECT SIEME
TF MORAN TO PROVIDE STATE AND LOCAL PERMITTING ASSISTANCE FOR T
TF MORAN TO PROVIDE STATE AND LOCAL PERMITTING ASSISTANCE FOR T
TF MORAN TO PROVIDE STATE AND LOCAL PERMITTING ASSISTANCE FOR T
TF MORAN TO PROVIDE SWPPP INSPECTONS FOR THE CLEAN AIR PROJECT

111217 Deshaies, Roger F Coordinator - Electrical/I&C
111217 Gosling, Robert C Engineer, Senior
111210 Tillotson, Heidi E Analyst
111217 Deshaies, Roger F Coordinator - Electrical/I&C
111217 Gosling, Robert C Engineer, Senior
111210 Tillotson, Heidi E Analyst
COMPLIANCE MANAGEMENT TO PROVIDE SAFETY PERSONNEL TO ASSIST CLEAN
COMPLIANCE MANAGEMENT TO PROVIDE SAFETY PERSONNEL TO ASSIST CLEAN
GE - LYONS COFFEE SERVICE INC BINNER, ALEXANDRA K
PROGRAM MANAGER SERVICE
SECURITY SERVICES
STACK DECOMMISSIONING
111217 Barlow, Nancy A Administrator, Senior - Contracts
111224 Barlow, Nancy A Administrator, Senior - Contracts
111224 Deshaies, Roger F Coordinator - Electrical/I&C
111224 Gosling, Robert C Engineer, Senior
111217 Tillotson, Heidi E Analyst
111217 Barlow, Nancy A Administrator, Senior - Contracts
111224 Barlow, Nancy A Administrator, Senior - Contracts
111224 Deshaies, Roger F Coordinator - Electrical/I&C
111224 Gosling, Robert C Engineer, Senior
111217 Tillotson, Heidi E Analyst
DUCK COMMERCIAL-GRADE CLEAR PA
STAPLES FLEXIBLE STAINLESS STE
STAPLES ACRYLIC UTILITY DUCT T
SWINGLINE OPTIMA HIGH-CAPACITY
FELLOWES BANKERS BOX PRESTO ST
STAPLES MANILA SINGLE-PLY TOP
SANFORD SHARPIE PERMANENT MARK
SANFORD EXPO DRY-ERASE MARKER
SIGHT SAVERS LENS CLEANING STA
Work Performed by Jacob's Consulting 10/29/2011 to 11/25/2011.
TWO 40 FOOT STORAGE CONEX FOR CAP STORAGE
ATLANTIC INS. LIME STON
EMERSON PROCESS MANAGEMENT TO SUPPLY PLANT CONTROL SYSTEM (DCS) FOR T
TWO 40 FOOT STORAGE CONEX FOR CAP STORAGE
UDELSMAN ASSOC TO PROVIDE TOWN OF BOW CODE COMPLIANCE REVIEW CLEAN
COMPLIANCE MANAGEMENT TO PROVIDE SAFETY PERSONNEL TO ASSIST CLEAN
SECURITY SERVICES
CEMTEK ENVIRONMENTAL TO SUPPLY CONTINUOUS EMISSIONS MONITORING SYSTE
111231 Barlow, Nancy A Administrator, Senior - Contracts
111231 Deshaies, Roger F Coordinator - Electrical/I&C
111231 Gosling, Robert C Engineer, Senior
111231 Barlow, Nancy A Administrator, Senior - Contracts
111231 Deshaies, Roger F Coordinator - Electrical/I&C
111231 Gosling, Robert C Engineer, Senior
GEORGE CAIRNS TO PROVIDE SITE FINALIZATION - PHASE 1 SERVICES FOR T
Matter Number 16715 LexisNexis Invoice 4115608
EMERSON PROCESS MANAGEMENT TO SUPPLY PLANT CONTROL SYSTEM (DCS) FOR T
MODEL EH-G 8'0" X 8'0" (I.D.) GALVANIZED STEEL NON-INSULATED TWINLEAF
FREIGHT LINE CREATED FROM G10
STREAMLINE (SNOW REMOVA
RW BECK TO PROVIDE INDEPENDENT ENGINEERING SERVICES FOR THE C
SECURITY SERVICES
120107 Barlow, Nancy A Administrator, Senior - Contracts
120107 Deshaies, Roger F Coordinator - Electrical/I&C
120107 Gosling, Robert C Engineer, Senior
111224 Tillotson, Heidi E Analyst
111231 Tillotson, Heidi E Analyst
120107 Barlow, Nancy A Administrator, Senior - Contracts
120107 Deshaies, Roger F Coordinator - Electrical/I&C
120107 Gosling, Robert C Engineer, Senior
111224 Tillotson, Heidi E Analyst

111231 Tillotson, Heidi E Analyst
COMPLIANCE MANAGEMENT TO PROVIDE SAFETY PERSONNEL TO ASSIST CLEAN
GFS JANITORIAL SERVICE AT MK STATION
Matter Number 19635 LexisNexis Invoice 4063226
MOBILE MEDICAL TO PERFORM MEDICAL SERVICES FOR THE CLEAN
ATLANTIC INS. LIME STON
CCB INC TO PROVIDE VARIOUS CONSTRUCTION SERVICES FOR THE CLEAN
ACROBAT
ACROBAT
CEMTEK ENVIRONMENTAL TO SUPPLY CONTINUOUS EMISSIONS MONITORING SYSTE
SECURITY SERVICES
120114 Barlow, Nancy A Administrator, Senior - Contracts
120114 Deshaies, Roger F Coordinator - Electrical/I&C
120114 Deshaies, Roger F Coordinator - Electrical/I&C
120114 Gosling, Robert C Engineer, Senior
120107 Tillotson, Heidi E Analyst
120114 Tillotson, Heidi E Analyst
120114 Barlow, Nancy A Administrator, Senior - Contracts
120114 Deshaies, Roger F Coordinator - Electrical/I&C
120114 Deshaies, Roger F Coordinator - Electrical/I&C
120114 Deshaies, Roger F Coordinator - Electrical/I&C
120114 Gosling, Robert C Engineer, Senior
120107 Tillotson, Heidi E Analyst
120114 Tillotson, Heidi E Analyst
COMPLIANCE MANAGEMENT TO PROVIDE SAFETY PERSONNEL TO ASSIST CLEAN
DAVE'S SEPTIC-9 PORTABLE TOILETS & 3 WASH STATIONS
ENGINEERING SERVICES
TF MORAN TO PROVIDE TOPOGRAPHIC & STRUCTURAL SURVEY & LEVEL C&D U
WASTE MANAGEMENT DUMPSTERS AT WWTP AND FGD TO TA
ATLANTIC INS. LIME STON
AIR COMPLIANCE GROUP LLC - PERFORMANCE TESTING FOR THE CLEAN
TF MORAN TO PROVIDE STATE AND LOCAL PERMITTING ASSISTANCE FOR T
TF MORAN TO PROVIDE STATE AND LOCAL PERMITTING ASSISTANCE FOR T
TF MORAN TO PROVIDE SWPPP INSPECTONS FOR THE CLEAN AIR PROJECT
STREAMLINE (SNOW REMOVA
COMPLIANCE MANAGEMENT TO PROVIDE SAFETY PERSONNEL TO ASSIST CLEAN
SECURITY SERVICES
LIMITED ENGINEERING RELEASE FOR CLEAN AIR PROJECT SIEME
LTD ENGINEERING RELEASE SIEMENS WATER TECHNOLOGIES AND NORTH
120121 Deshaies, Roger F Coordinator - Electrical/I&C
120121 Deshaies, Roger F Coordinator - Electrical/I&C
120121 Gosling, Robert C Engineer, Senior
120121 Tillotson, Heidi E Analyst
120121 Deshaies, Roger F Coordinator - Electrical/I&C
120121 Gosling, Robert C Engineer, Senior
120121 Tillotson, Heidi E Analyst
GE - GOOSEBAY SAWMILL AND LUMB MARCOUX, GREGORY L
GE - ADAMS LOCK & SAFE CO INC STEPHEN, DAME M
GE - POLAND SPRING WATER BINNER, ALEXANDRA K
ATLANTIC INS. LIME STON
CLEAN HARBORS AS NEEDED TO SPILL CLEANUP FOR THE CLEAN
CLEAN HARBORS AS NEEDED TO SPILL CLEANUP FOR THE CLEAN
CLEAN HARBORS AS NEEDED TO SPILL CLEANUP FOR THE CLEAN
CLEAN HARBORS AS NEEDED TO SPILL CLEANUP FOR THE CLEAN
Work Performed by Jacob's Consulting 11/26/2011 to 12/30/2011.
PROGRAM MANAGER SERVICE
WILLIAMS SCOTSMAN-TOILET TRAILER/OTHER RENTALS AS NEEDED FOR CAP TO TA
COMPLIANCE MANAGEMENT TO PROVIDE SAFETY PERSONNEL TO ASSIST CLEAN
SECURITY SERVICES
120121 Barlow, Nancy A Administrator, Senior - Contracts
120128 Barlow, Nancy A Administrator, Senior - Contracts
120128 Gosling, Robert C Engineer, Senior

120121 Barlow, Nancy A Administrator, Senior - Contracts
120128 Barlow, Nancy A Administrator, Senior - Contracts
120128 Gosling, Robert C Engineer, Senior
TWO 40 FOOT STORAGE CONEX FOR CAP STORAGE
TWO 40 FOOT STORAGE CONEX FOR CAP STORAGE
AMERICAN FENCE
CEMTEK ENVIRONMENTAL TO SUPPLY CONTINUOUS EMISSIONS MONITORING SYSTE
DEARBORN MIDWEST LTD ENGINEERING RELEASE MATERIAL HANDLING SYSTE
GEORGE CAIRNS TO PROVIDE SITE FINALIZATION - PHASE 1 SERVICES FOR T
CLEAN HARBORS AS NEEDED TO SPILL CLEANUP FOR THE CLEAN
CLEAN HARBORS AS NEEDED TO SPILL CLEANUP FOR THE CLEAN
LABORER SUPPORT
LABORER SUPPORT
WASTE MANAGEMENT DUMPSTERS AT WWTP AND FGD TO TA
DAVE'S SEPTIC-9 PORTABLE TOILETS & 3 WASH STATIONS
MOBILE MEDICAL TO PERFORM MEDICAL SERVICES FOR THE CLEAN
RW BECK TO PROVIDE INDEPENDENT ENGINEERING SERVICES FOR THE C
SECURITY SERVICES
STREAMLINE (SNOW REMOVA
STREAMLINE (SNOW REMOVA
120128 Tillotson, Heidi E Analyst
120128 Tillotson, Heidi E Analyst
COMPLIANCE MANAGEMENT TO PROVIDE SAFETY PERSONNEL TO ASSIST CLEAN
CONSULTING SERVICES - CAVANAUGH TOCCI TO PROVIDE SOUND CONSU
ENGINEERING SERVICES
Matter Number 19635 LexisNexis Invoice 4182942
COMPLIANCE MANAGEMENT TO PROVIDE SAFETY PERSONNEL TO ASSIST CLEAN
Matter Number 16715 LexisNexis Invoice 4229568
SECURITY SERVICES
120204 Barlow, Nancy A Administrator, Senior - Contracts
120204 Gosling, Robert C Engineer, Senior
120211 Gosling, Robert C Engineer, Senior
120204 Tillotson, Heidi E Analyst
120211 Tillotson, Heidi E Analyst
120204 Barlow, Nancy A Administrator, Senior - Contracts
120204 Gosling, Robert C Engineer, Senior
120211 Gosling, Robert C Engineer, Senior
120204 Tillotson, Heidi E Analyst
120211 Tillotson, Heidi E Analyst
WILLIAMS SCOTSMAN-TOILET TRAILER/OTHER RENTALS AS NEEDED FOR CAP TO TA
CCB INC TO PROVIDE VARIOUS CONSTRUCTION SERVICES FOR THE CLEAN
ENGINEERING SERVICES
PROGRAM MANAGER SERVICE
ATLANTIS INSULATION1/22
TF MORAN TO PROVIDE STATE AND LOCAL PERMITTING ASSISTANCE FOR T
TF MORAN TO PROVIDE SWPPP INSPECTONS FOR THE CLEAN AIR PROJECT
TF MORAN TO PROVIDE SWPPP INSPECTONS FOR THE CLEAN AIR PROJECT
TF MORAN TO PROVIDE TOPOGRAPHIC & STRUCTURAL SURVEY & LEVEL C&D U
TF MORAN TO PROVIDE TOPOGRAPHIC & STRUCTURAL SURVEY & LEVEL C&D U
WASTE MANAGEMENT DUMPSTERS AT WWTP AND FGD TO TA
SECURITY SERVICES
120211 Barlow, Nancy A Administrator, Senior - Contracts
120211 Barlow, Nancy A Administrator, Senior - Contracts
STAPLES HYPE FLUORESCENT HIGH
STAPLES STICKIES SELF-STICK RE
DIXON TICONDEROGA ERASABLE CHE
DIXON TICONDEROGA ERASABLE CHE
SANFORD SHARPIE PERMANENT MARK
AVERY MARKS-A-LOT DRY-ERASE MA
STAPLES RECYCLED STENO BOOKS,
PILOT G2 GEL-INK RETRACTABLE R
PILOT G2 GEL-INK RETRACTABLE R
RENTAL EQUIPMENT AS NEEDED FOR MERRIMACK STATION, THIS WILL REPLACE BP

GE - ADAMS LOCK & SAFE CO INC STEPHEN, DAME M
GE - POLAND SPRING WATER BINNER, ALEXANDRA K
COMPLIANCE MANAGEMENT TO PROVIDE SAFETY PERSONNEL TO ASSIST CLEAN
TIN-KNOCKER SERVICE
HAYES PUMPS TO PROVIDE SERVI
FREIGHT LINE CREATED FROM AP15
HAYES PUMPS TO PROVIDE SERVI
FREIGHT LINE CREATED FROM AP15
3560X FOR GENERATION AT MERRIMAC STATION NWN Q
O'CONNOR BOP 2011
Work Performed by Jacob's Consulting 12/31/2011 to 1/27/2012.
SECURITY SERVICES
120218 Barlow, Nancy A Administrator, Senior - Contracts
120225 Barlow, Nancy A Administrator, Senior - Contracts
120218 Gosling, Robert C Engineer, Senior
120225 Gosling, Robert C Engineer, Senior
120218 Tillotson, Heidi E Analyst
120225 Tillotson, Heidi E Analyst
120218 Barlow, Nancy A Administrator, Senior - Contracts
120225 Barlow, Nancy A Administrator, Senior - Contracts
120218 Gosling, Robert C Engineer, Senior
120225 Gosling, Robert C Engineer, Senior
120218 Tillotson, Heidi E Analyst
120225 Tillotson, Heidi E Analyst
COMPLIANCE MANAGEMENT TO PROVIDE SAFETY PERSONNEL TO ASSIST CLEAN
HAYES PUMPS TO PROVIDE SERVI
FREIGHT LINE CREATED FROM AP15
MOBILE MEDICAL TO PERFORM MEDICAL SERVICES FOR THE CLEAN
MOBILE MEDICAL TO PERFORM MEDICAL SERVICES FOR THE CLEAN
TWO 40 FOOT STORAGE CONEX FOR CAP STORAGE
DEARBORN MIDWEST LTD ENGINEERING RELEASE MATERIAL HANDLING SYSTE
TWO 40 FOOT STORAGE CONEX FOR CAP STORAGE
STREAMLINE (SNOW REMOVA
WASTE MANAGEMENT DUMPSTERS AT WWTP AND FGD TO TA
Matter Number 16715 LexisNexis Invoice 4269587
SECURITY SERVICES
120303 Barlow, Nancy A Administrator, Senior - Contracts
120303 Gosling, Robert C Engineer, Senior
120303 Tillotson, Heidi E Analyst
120303 Barlow, Nancy A Administrator, Senior - Contracts
120303 Gosling, Robert C Engineer, Senior
120303 Tillotson, Heidi E Analyst
COMPLIANCE MANAGEMENT TO PROVIDE SAFETY PERSONNEL TO ASSIST CLEAN
CONSOLET COMPARTMENT
Matter Number 19635 LexisNexis Invoice 4243127
STREAMLINE (SNOW REMOVA
CONSULTING SERVICES - CAVANAUGH TOCCI TO PROVIDE SOUND CONSU
CONSULTING SERVICES - CAVANAUGH TOCCI TO PROVIDE SOUND CONSU
CONSULTING SERVICES - CAVANAUGH TOCCI TO PROVIDE SOUND CONSU
RW BECK TO PROVIDE INDEPENDENT ENGINEERING SERVICES FOR THE C
RW BECK TO PROVIDE INDEPENDENT ENGINEERING SERVICES FOR THE C
SECURITY SERVICES
120310 Barlow, Nancy A Administrator, Senior - Contracts
120310 Barlow, Nancy A Administrator, Senior - Contracts
COMPLIANCE MANAGEMENT TO PROVIDE SAFETY PERSONNEL TO ASSIST CLEAN
HANDLING SERVICES
HANDLING SERVICES
STREAMLINE (SNOW REMOVA
WILLIAMS SCOTSMAN-TOILET TRAILER/OTHER RENTALS AS NEEDED FOR CAP TO TA
DAVE'S SEPTIC-9 PORTABLE TOILETS & 3 WASH STATIONS
O'CONNOR BOP 2011
TF MORAN TO PROVIDE TOPOGRAPHIC & STRUCTURAL SURVEY & LEVEL C&D U
TF MORAN TO PROVIDE STATE AND LOCAL PERMITTING ASSISTANCE FOR T

TF MORAN TO PROVIDE STATE AND LOCAL PERMITTING ASSISTANCE FOR T
TF MORAN TO PROVIDE STATE AND LOCAL PERMITTING ASSISTANCE FOR T
TF MORAN TO PROVIDE STATE AND LOCAL PERMITTING ASSISTANCE FOR T
TF MORAN TO PROVIDE SWPPP INSPECTONS FOR THE CLEAN AIR PROJECT
TF MORAN TO PROVIDE SWPPP INSPECTONS FOR THE CLEAN AIR PROJECT
TF MORAN TO PROVIDE SWPPP INSPECTONS FOR THE CLEAN AIR PROJECT
WHITING SYSTEMS, INC. TO PROVIDE A TRUCK BED WASH SYSTEM FOR THE CLEAN
SECURITY SERVICES
STREAMLINE (SNOW REMOVA
STREAMLINE (SNOW REMOVA
WASTE MANAGEMENT DUMPSTERS AT WWTP AND FGD TO TA
120317 Barlow, Nancy A Administrator, Senior - Contracts
120317 Barlow, Nancy A Administrator, Senior - Contracts
120317 Deshaies, Roger F Coordinator - Electrical/I&C
120310 Tillotson, Heidi E Analyst
120317 Tillotson, Heidi E Analyst
120317 Barlow, Nancy A Administrator, Senior - Contracts
120317 Barlow, Nancy A Administrator, Senior - Contracts
120317 Deshaies, Roger F Coordinator - Electrical/I&C
120310 Tillotson, Heidi E Analyst
120317 Tillotson, Heidi E Analyst
COMPLIANCE MANAGEMENT TO PROVIDE SAFETY PERSONNEL TO ASSIST CLEAN
FLAT MIRROR,48 IN W X 24 IN H,GLASS LENS
GE - LYONS COFFEE SERVICE INC BINNER, ALEXANDRA K
GE - GRAYBAR ELECTRIC ST LOUIS PAPLASKAS, ALAN J
GE - GRAYBAR ELECTRIC ST LOUIS PAPLASKAS, ALAN J
GE - GRAYBAR ELECTRIC ST LOUIS PAPLASKAS, ALAN J
GE - GRAYBAR ELECTRIC ST LOUIS PAPLASKAS, ALAN J
GE - GRAYBAR ELECTRIC ST LOUIS PAPLASKAS, ALAN J
GE - LYONS COFFEE SERVICE INC BINNER, ALEXANDRA K
GE - POLAND SPRING WATER BINNER, ALEXANDRA K
GE - MCMASTER-CARR ROBBINSVILL STEPHEN, DAME M
GE - MCMASTER-CARR ROBBINSVILL STEPHEN, DAME M
PROGRAM MANAGER SERVICE
SECURITY SERVICES
120324 Deshaies, Roger F Coordinator - Electrical/I&C
120324 Tillotson, Heidi E Analyst
120324 Deshaies, Roger F Coordinator - Electrical/I&C
120324 Tillotson, Heidi E Analyst
COMPLIANCE MANAGEMENT TO PROVIDE SAFETY PERSONNEL TO ASSIST CLEAN
AZCO TO PROVIDE BALANCE OF PLANT MECHANICAL INSTALLATION FOR T
GFS JANITORIAL SERVICE AT MK STATION
TWO 40 FOOT STORAGE CONEX FOR CAP STORAGE
TWO 40 FOOT STORAGE CONEX FOR CAP STORAGE
AIR COMPLIANCE GROUP LLC - PERFORMANCE TESTING FOR THE CLEAN
SECURITY SERVICES
120324 Barlow, Nancy A Administrator, Senior - Contracts
120324 Barlow, Nancy A Administrator, Senior - Contracts
COMPLIANCE MANAGEMENT TO PROVIDE SAFETY PERSONNEL TO ASSIST CLEAN
DEARBORN MIDWEST LTD ENGINEERING RELEASE MATERIAL HANDLING SYSTE
GEORGE CAIRNS TO PROVIDE SITE FINALIZATION - PHASE 1 SERVICES FOR T

900717300000	2007-540	20071015	20071119	PAID	COMPLETE	2205207	29	AYER ELECTRIC LLC	$3,177.92	1	6F	761	C04MK221	NROCA	KL	MKAA	0	$3,177.92	100	ELECTRICAL SUPPORT DURING U2	AO	
928617300000	2007-539	20071015	20071119	PAID	COMPLETE	2205207	29	AYER ELECTRIC LLC	$1,774.08	1	6F	761	C04MK221	NROCA	KL	MKAA	0	$443.52	25	ELECTRICAL SUPPORT DURING U2	AO	
988427300000	2007-561	20071019	20071121	PAID	COMPLETE	2205207	29	AYER ELECTRIC LLC	$4,375.84	1	6F	761	C04MK221	NROCA	KL	MKAA	0	$3,775.84	86.288347	ELECTRICAL SUPPORT DURING U2	AO	
988427300000	2007-561	20071019	20071121	PAID	COMPLETE	2205207	29	AYER ELECTRIC LLC	$4,375.84	1	6F	761	C04MK221	NROCA	MX	MKAA	0	$600.00	13.711653	ELECTRICAL SUPPORT DURING U2	AO	
542697300000	2008-28	20080117	20080222	PAID	COMPLETE	2205207	29	AYER ELECTRIC LLC	$10,517.45	1	6F	761	C04MK221	NROCA	KL	MKAA	0	$537.18	5.107512	ELECTRICAL SUPPORT DURING U2	AO	
786068300000	2008-156	20080331	20080505	PAID	COMPLETE	2205207	34	AYER ELECTRIC LLC	$18,923.73	1	6F	761	C04MK221	RGOCA	OC			$1,793.28	9.476356	ELECTRICAL SUPPORT DURING UNIT 2 AO		NEW R
435578300000	2008-168	20080407	20080512	PAID	COMPLETE	2205207	39	AYER ELECTRIC LLC	$29,935.85	1	6F	761	C04MK221	RGOCA	KL			$2,089.00	6.978255	INCREASE PO#02205207, REV#009, REL#00029,PO LINE: 0001 TO 297562.58		
598388300000	2008-177	20080415	20080522	PAID	COMPLETE	2205207	39	AYER ELECTRIC LLC	$31,955.77	1	6F	761	C04MK221	RGOCA	KL			$301.41	0.94321	INCREASE PO#02205207, REV#009, REL#00029,PO LINE: 0001 TO 297562.58		
580878300000	16264	20080417	20080527	PAID	COMPLETE	2240848		BODE EQUIPMENT CO	$35,828.00	1	6F	761	C04MK221	RGOCA		MKAA	0	$35,828.00	100	BODE EQUIPMENT TO PROVIDE RACKING FOR E WAREHOUSE PER QUOTE		#3003
138026300000	147618	20070623	20070727	PAID	COMPLETE	2200226	10	COMENSURA INC	$43,224.65	51	6F	760	C04MK221	NROCA	KL			$523.25	100	070623 Hnath, Demetrius	Project Manager	
628026300000	147619	20070623	20070727	PAID	COMPLETE	2200226	10	COMENSURA INC	$1,080.67	51	6F	760	C04MK221	NROCA	KL			$13.08	100	070623 Hnath, Demetrius	Project Manager	
298946300000	150430	20070728	20070904	PAID	COMPLETE	2200226	10	COMENSURA INC	$41,174.50	36	6F	760	C04MK221	NROCA	KL			$299.00	100	070728 Hnath, Demetrius	Project Manager	
788946300000	150431	20070728	20070904	PAID	COMPLETE	2200226	10	COMENSURA INC	$1,029.42	36	6F	760	C04MK221	NROCA	KL			$7.48	100	070728 Hnath, Demetrius	Project Manager	
255266300000	151505	20070811	20070917	PAID	COMPLETE	2200226	10	COMENSURA INC	$855.86	28	6F	760	C04MK221	NROCA	KL			$11.21	100	070804 Hnath, Demetrius	Project Manager	
908166300000	151504	20070811	20070917	PAID	COMPLETE	2200226	10	COMENSURA INC	$34,233.62	28	6F	760	C04MK221	NROCA	KL			$448.50	100	070804 Hnath, Demetrius	Project Manager	
16918300000	25386514	20071221	20080222	PAID	COMPLETE	2212197	26	EATON ELECTRICAL INC	$52,174.01	1	6F	761	C04MK221	RGOCA	KL			$1,823.62	3.495265	ENGINEERING SUPPORT		FOR N
818027300000	106510710220003	20071022	20071102	PAID	COMPLETE	2210505		GE CAPITAL FINANCIAL	$70,649.38	482	6F	761	C04MK221	NROCA	MX			$74.32	100	GE - GRAYBAR ELECTRIC	PAQUETTE, DENNIS R	
818027300000	106510710220003	20071022	20071102	PAID	COMPLETE	2210505		GE CAPITAL FINANCIAL	$70,649.38	483	6F	761	C04MK221	NROCA	MX			$20.94	100	GE - GRAYBAR ELECTRIC	PAQUETTE, DENNIS R	
818027300000	106510710220003	20071022	20071102	PAID	COMPLETE	2210505		GE CAPITAL FINANCIAL	$70,649.38	484	6F	761	C04MK221	NROCA	MX			$3.27	100	GE - GRAYBAR ELECTRIC	PAQUETTE, DENNIS R	
818027300000	106510710220003	20071022	20071102	PAID	COMPLETE	2210505		GE CAPITAL FINANCIAL	$70,649.38	485	6F	761	C04MK221	NROCA	MX			$19.26	100	GE - GRAYBAR ELECTRIC	PAQUETTE, DENNIS R	
918027300000	106510710220004	20071022	20071102	PAID	COMPLETE	2210505		GE CAPITAL FINANCIAL	$69,782.94	154	6F	761	C04MK221	NROCA	MX			$7.32	100	GE - MCMASTER-CARR	STEPHEN, DAME M	
918027300000	106510710220004	20071022	20071102	PAID	COMPLETE	2210505		GE CAPITAL FINANCIAL	$69,782.94	155	6F	761	C04MK221	NROCA	MX			$5.00	100	GE - MCMASTER-CARR	STEPHEN, DAME M	
199748300000	106510803210001	20080321	20080331	PAID	COMPLETE	2241227	7	GE CAPITAL FINANCIAL	$71,442.76	277	6F	761	C04MK221	NROCA	MX			$174.94	100	GE - EMED CO INC	BEANEY, JOHN C	
113478300000	106510804210001	20080421	20080501	PAID	COMPLETE	2241227	7	GE CAPITAL FINANCIAL	$71,560.98	184	6F	761	C04MK221	NROCA	OC			$503.88	100	GE - EASTERN PROPANE GAS	BEANEY, JOHN C	
213478300000	106510804210002	20080421	20080501	PAID	COMPLETE	2241227	7	GE CAPITAL FINANCIAL	$71,450.28	154	6F	761	C04MK221	NROCA	MX			$268.77	100	GE - GRAYBAR ELECTRIC	BEANEY, JOHN C	
213478300000	106510804210002	20080421	20080501	PAID	COMPLETE	2241227	7	GE CAPITAL FINANCIAL	$71,450.28	155	6F	761	C04MK221	NROCA	MX			$45.32	100	GE - GRAYBAR ELECTRIC	BEANEY, JOHN C	
213478300000	106510804210002	20080421	20080501	PAID	COMPLETE	2241227	7	GE CAPITAL FINANCIAL	$71,450.28	156	6F	761	C04MK221	NROCA	MX			-$0.01	100	GE - GRAYBAR ELECTRIC	BEANEY, JOHN C	
213478300000	106510804210002	20080421	20080501	PAID	COMPLETE	2241227	7	GE CAPITAL FINANCIAL	$71,450.28	280	6F	761	C04MK221	RGOCA	MX			$0.40	100	GE - GRAYBAR ELECTRIC	DAK, OMUJWOK O	
213478300000	106510804210002	20080421	20080501	PAID	COMPLETE	2241227	7	GE CAPITAL FINANCIAL	$71,450.28	281	6F	761	C04MK221	RGOCA	MX			$0.39	100	GE - GRAYBAR ELECTRIC	DAK, OMUJWOK O	
213478300000	106510804210002	20080421	20080501	PAID	COMPLETE	2241227	7	GE CAPITAL FINANCIAL	$71,450.28	282	6F	761	C04MK221	RGOCA	MX			$118.43	100	GE - GRAYBAR ELECTRIC	DAK, OMUJWOK O	
213478300000	106510804210002	20080421	20080501	PAID	COMPLETE	2241227	7	GE CAPITAL FINANCIAL	$71,450.28	283	6F	761	C04MK221	RGOCA	MX			$72.65	100	GE - GRAYBAR ELECTRIC	DAK, OMUJWOK O	
730929300000	106510806230002	20080623	20080630	PAID	COMPLETE	2241227	7	GE CAPITAL FINANCIAL	$91,246.34	184	6F	761	C04MK221	RGOCA	MX			$99.82	100	GE - WW GRAINGER E01	BEANEY, JOHN C	(C)
730929300000	106510806230002	20080623	20080630	PAID	COMPLETE	2241227	7	GE CAPITAL FINANCIAL	$91,246.34	185	6F	761	C04MK221	RGOCA	MX			$13.64	100	GE - WW GRAINGER E01	BEANEY, JOHN C	(C)
730929300000	106510806230002	20080623	20080630	PAID	COMPLETE	2241227	7	GE CAPITAL FINANCIAL	$91,246.34	309	6F	761	C04MK221	RGOCA	MX			$3,231.90	100	GE - EASTERN PROPANE GAS	BEANEY, JOHN C	(C)
384707300000	929390086	20071011	20071024	PAID	COMPLETE	2225391	3978	GRAYBAR ELECTRIC CO INC	$10.69	1	6F	761	C04MK221	NROCA				$10.80	100	1 1/2 COND HGR W BOLT		
6217300000	929522374	20071017	20071030	PAID	COMPLETE	2225391	3977	GRAYBAR ELECTRIC CO INC	$3,073.95	1	6F	761	C04MK221	NROCA				$3,105.00	100	NOF HWC WIREELECT/VNTC-2-3-W/G-500R		
657763300000	7063	20060731	20060913	PAID	COMPLETE	2232425		MOHLIN & COMPANY	$7,200.00	1	6F	761	C04MK221	NROCA	KL	MKAA	0	$7,200.00	100	DESIGN SERVICE FOR NEW WAREHOUSE		
516904300000	7147	20060930	20061106	PAID	COMPLETE	2232425		MOHLIN & COMPANY	$745.00	1	6F	761	C04MK221	NROCA	KL	MKAA	0	$745.00	100	DESIGN SERVICE FOR NEW WAREHOUSE		
174115300000	7264	20070131	20070319	PAID	COMPLETE	2232425		MOHLIN & COMPANY	$1,595.00	1	6F	761	C04MK221	NROCA	KL	MKAA	0	$1,595.00	100	DESIGN SERVICE FOR NEW WAREHOUSE		
423096300000	7506	20070831	20071017	PAID	COMPLETE	2232425		MOHLIN & COMPANY	$1,680.00	1	6F	761	C04MK221	RGOCA	KL	MKAA	0	$1,680.00	100	DESIGN SERVICE FOR NEW WAREHOUSE		
325327300000	1	20071024	20071129	PAID	COMPLETE	2238851		NORTH BRANCH CONSTRUCTION INC	$83,067.30	1	6F	761	C04MK221	RGOCA	OC	MKAA	0	$83,067.30	100	E-WAREHOUSE CONSTRUCTION AWARDED TO NORTH BRANCH		CONST
128257300000	2	20071130	20080102	PAID	COMPLETE	2238851		NORTH BRANCH CONSTRUCTION INC	$7,200.00	1	6F	761	C04MK221	RGOCA	OC	MKAA	0	$7,200.00	100	E-WAREHOUSE CONSTRUCTION AWARDED TO NORTH BRANCH		CONST
492577300000	4	20071231	20080128	PAID	COMPLETE	2238851		NORTH BRANCH CONSTRUCTION INC	$98,257.50	1	6F	761	C04MK221	RGOCA		MKAA	0	$98,257.50	100	E-WAREHOUSE CONSTRUCTION AWARDED TO NORTH BRANCH		CONST
663808300000	4	20080131	20080307	PAID	COMPLETE	2238851		NORTH BRANCH CONSTRUCTION INC	$158,815.80	1	6F	761	C04MK221	RGOCA		MKAA	0	$158,815.80	100	E-WAREHOUSE CONSTRUCTION AWARDED TO NORTH BRANCH		CONST
525238300000	5	20080229	20080404	PAID	COMPLETE	2238851		NORTH BRANCH CONSTRUCTION INC	$198,322.20	1	6F	761	C04MK221	RGOCA	KL			$198,322.20	100	E-WAREHOUSE CONSTRUCTION AWARDED TO NORTH BRANCH		CONST
746458300000	6	20080331	20080430	PAID	COMPLETE	2238851		NORTH BRANCH CONSTRUCTION INC	$228,884.31	1	6F	761	C04MK221	RGOCA	KL			$228,884.31	100	E-WAREHOUSE CONSTRUCTION AWARDED TO NORTH BRANCH		CONST
990909300000	7	20080430	20080610	PAID	COMPLETE	2238851		NORTH BRANCH CONSTRUCTION INC	$86,057.79	1	6F	761	C04MK221	RGOCA	OC			$86,057.79	100	E-WAREHOUSE CONSTRUCTION AWARDED TO NORTH BRANCH		CONST
329729300000	8	20080515	20080630	PAID	COMPLETE	2238851		NORTH BRANCH CONSTRUCTION INC	$52,320.00	1	6F	761	C04MK221	RGOCA	OC			$52,320.00	100	E-WAREHOUSE CONSTRUCTION AWARDED TO NORTH BRANCH		CONST
641105300000	70311	20070123	20070305	PAID	COMPLETE	2234462		TF MORAN INC	$2,059.34	1	6F	761	C04MK221	RGOCA	OC			$2,059.34	100	ENGINEERING SERVICES		
429825300000	70552	20070224	20070402	PAID	COMPLETE	2234462		TF MORAN INC	$7,983.60	1	6F	761	C04MK221	RGOCA	OC			$7,983.60	100	ENGINEERING SERVICES		
194255300000	70776	20070322	20070502	PAID	COMPLETE	2234462		TF MORAN INC	$4,397.25	1	6F	761	C04MK221	RGOCA	OC			$4,397.25	100	ENGINEERING SERVICES		
777375300000	70946	20070416	20070523	PAID	COMPLETE	2234462		TF MORAN INC	$1,384.60	1	6F	761	C04MK221	RGOCA	OC			$1,384.60	100	ENGINEERING SERVICES		
226995300000	71121	20070514	20070618	PAID	COMPLETE	2234462		TF MORAN INC	$573.94	1	6F	761	C04MK221	RGOCA	OC			$573.94	100	ENGINEERING SERVICES		
248176300000	0071326A	20070608	20070912	PAID	COMPLETE	2234462		TF MORAN INC	$6,820.98	1	6F	761	C04MK221	RGOCA	OC			$6,820.98	100	ENGINEERING SERVICES		
824906300000	71326	20070608	20070712	PAID	COMPLETE	2234462		TF MORAN INC	$455.50	1	6F	761	C04MK221	RGOCA	OC	MKAA	0	$455.50	100	ENGINEERING SERVICES		
243946300000	71630	20070718	20070823	PAID	COMPLETE	2234462		TF MORAN INC	$381.60	1	6F	761	C04MK221	RGOCA	OC	MKAA	0	$381.60	100	ENGINEERING SERVICES		
602286300000	71836	20070817	20070920	PAID	COMPLETE	2234462		TF MORAN INC	$509.60	1	6F	761	C04MK221	RGOCA	OC			$509.60	100	ENGINEERING SERVICES		
960086300000	71984	20070831	20071009	PAID	COMPLETE	2234462		TF MORAN INC	$1,628.48	1	6F	761	C04MK221	RGOCA	OC			$1,628.48	100	ENGINEERING SERVICES		
515308300000	72500	20071112	20080208	PAID	COMPLETE	2239101		TF MORAN INC	$46.00	1	6F	761	C04MK221	RGOCA		MKAA	0	$46.00	100	ENGINEERING SERVICES		
771597300000	72926	20080114	20080324	PAID	COMPLETE	2239101		TF MORAN INC	$368.00	1	6F	761	C04MK221	RGOCA		MKAA	0	$368.00	100	ENGINEERING SERVICES		
660728300000	73296	20080219	20080425	PAID	COMPLETE	2239101		TF MORAN INC	$782.00	1	6F	761	C04MK221	RGOCA		MKAA	0	$782.00	100	ENGINEERING SERVICES		
89158300000	73411	20080314	20080519	PAID	COMPLETE	2239101		TF MORAN INC	$46.00	1	6F	761	C04MK221	RGOCA	OC			$46.00	100	ENGINEERING SERVICES		
235588300000	73654	20080415	20080522	PAID	COMPLETE	2239101		TF MORAN INC	$460.00	1	6F	761	C04MK221	RGOCA	OC			$460.00	100	ENGINEERING SERVICES		
534609300000	73872	20080519	20080623	PAID	COMPLETE	2239101		TF MORAN INC	$343.25	1	6F	761	C04MK221	RGOCA	OC			$343.25	100	ENGINEERING SERVICES		
500159300000	74285	20080717	20080820	PAID	COMPLETE	2239101		TF MORAN INC	$246.00	1	6F	761	C04MK221	RGOCA	KL			$46.00	18.699187	ENGINEERING SERVICES		
																		$1,011,879.37				

525591400000	10020904210001	20090421	20090501	PAID	COMPLETE	2248294	9	AMERICAN EXPRESS TRAVEL	92818.67	323	6F	761	C04MK222	RGOCA		MX	$319.08	100
525591400000	10020904210001	20090421	20090501	PAID	COMPLETE	2248294	9	AMERICAN EXPRESS TRAVEL	92818.67	324	6F	761	C04MK222	RGOCA		MX	$68.37	100
525591400000	10020904210001	20090421	20090501	PAID	COMPLETE	2248294	9	AMERICAN EXPRESS TRAVEL	92818.67	327	6F	761	C04MK222	RGOCA		MX	$21.42	100
525591400000	10020904210001	20090421	20090501	PAID	COMPLETE	2248294	9	AMERICAN EXPRESS TRAVEL	92818.67	347	6F	761	C04MK222	RGOCA		MX	$374.40	100
525591400000	10020904210001	20090421	20090501	PAID	COMPLETE	2248294	9	AMERICAN EXPRESS TRAVEL	92818.67	348	6F	761	C04MK222	RGOCA		MX	$73.20	100
525591400000	10020904210001	20090421	20090501	PAID	COMPLETE	2248294	9	AMERICAN EXPRESS TRAVEL	92818.67	349	6F	761	C04MK222	RGOCA		MX	$244.00	100
525591400000	10020904210001	20090421	20090501	PAID	COMPLETE	2248294	9	AMERICAN EXPRESS TRAVEL	92818.67	350	6F	761	C04MK222	RGOCA		MX	$11.50	100
625591400000	10020904210002	20090421	20090501	PAID	COMPLETE	2248294	9	AMERICAN EXPRESS TRAVEL	95136.96	277	6F	761	C04MK222	RGOCA		MX	$507.40	100
625591400000	10020904210002	20090421	20090501	PAID	COMPLETE	2248294	9	AMERICAN EXPRESS TRAVEL	95136.96	278	6F	761	C04MK222	RGOCA		MX	$527.43	100
725591400000	10020904210003	20090421	20090501	PAID	COMPLETE	2248294	9	AMERICAN EXPRESS TRAVEL	45407.67	189	6F	761	C04MK222	RGOCA		MX	$1,462.44	100
132122400000	37029227590100200000	20090521	20090601	PAID	COMPLETE	2248294	9	AMERICAN EXPRESS TRAVEL	35210.44	34	6F	761	C04MK222	RGOCA		MX	$30.00	100
432122400000	37029227590100200000	20090521	20090601	PAID	COMPLETE	2248294	9	AMERICAN EXPRESS TRAVEL	67491.32	318	6F	761	C04MK222	RGOCA		MX	$113.10	100
717842400000	37029227590100200000	20090622	20090629	PAID	COMPLETE	2248294	9	AMERICAN EXPRESS TRAVEL	76149.69	489	6F	761	C04MK222	RGOCA		MX	$20.05	100
717842400000	37029227590100200000	20090622	20090629	PAID	COMPLETE	2248294	9	AMERICAN EXPRESS TRAVEL	76149.69	490	6F	761	C04MK222	RGOCA		MX	$41.30	100
817842400000	37029227590100200000	20090622	20090629	PAID	COMPLETE	2248294	9	AMERICAN EXPRESS TRAVEL	20913.99	112	6F	761	C04MK222	RGOCA		MX	$2.46	100
492672400000	37029227590100200000	20090721	20090803	PAID	COMPLETE	2248294	9	AMERICAN EXPRESS TRAVEL	106039.74	62	6F	761	C04MK222	RGOCA		MX	$7.62	100
492672400000	37029227590100200000	20090721	20090803	PAID	COMPLETE	2248294	9	AMERICAN EXPRESS TRAVEL	106039.74	63	6F	761	C04MK222	RGOCA		MX	$22.63	100
592672400000	37029227590100200000	20090721	20090803	PAID	COMPLETE	2248294	9	AMERICAN EXPRESS TRAVEL	77293.67	375	6F	761	C04MK222	RGOCA		MX	$252.36	100
592672400000	37029227590100200000	20090721	20090803	PAID	COMPLETE	2248294	9	AMERICAN EXPRESS TRAVEL	77293.67	376	6F	761	C04MK222	RGOCA		MX	$97.88	100
592672400000	37029227590100200000	20090721	20090803	PAID	COMPLETE	2248294	9	AMERICAN EXPRESS TRAVEL	77293.67	377	6F	761	C04MK222	RGOCA		MX	$40.78	100
592672400000	37029227590100200000	20090721	20090803	PAID	COMPLETE	2248294	9	AMERICAN EXPRESS TRAVEL	77293.67	378	6F	761	C04MK222	RGOCA		MX	$77.35	100
165553400000	37029227590100200000	20091021	20091102	PAID	COMPLETE	2248294	9	AMERICAN EXPRESS TRAVEL	71148.46	238	6F	761	C04MK222	RGOCA		MX	$10.00	100
97083400000	37029227590100200000	20091123	20091202	PAID	COMPLETE	2248294	9	AMERICAN EXPRESS TRAVEL	89899.02	204	6F	761	C04MK222	NROCA		MX	$164.74	100
97083400000	37029227590100200000	20091123	20091202	PAID	COMPLETE	2248294	9	AMERICAN EXPRESS TRAVEL	89899.02	253	6F	761	C04MK222	NROCA		MX	$155.11	100
268604400000	37029227590100200000	20091221	20091231	PAID	COMPLETE	2248294	9	AMERICAN EXPRESS TRAVEL	103884.75	110	6F	760	C04MK222	RGOCA	115	MX	$118.05	100
988554400000	37029227590100200000	20100222	20100301	PAID	COMPLETE	2248294	9	AMERICAN EXPRESS TRAVEL	64110.3	74	6F	761	C04MK222	RGOCA		MX	$560.00	100
988554400000	37029227590100200000	20100222	20100301	PAID	COMPLETE	2248294	9	AMERICAN EXPRESS TRAVEL	64110.3	403	6F	761	C04MK222	RGOCA		MX	$172.71	100
647384400000	37029227590100200000	20100322	20100401	PAID	COMPLETE	2248294	9	AMERICAN EXPRESS TRAVEL	281692.62	274	6F	761	C04MK222	RGOCA		MX	$10.89	100
647384400000	37029227590100200000	20100322	20100401	PAID	COMPLETE	2248294	9	AMERICAN EXPRESS TRAVEL	281692.62	275	6F	761	C04MK222	RGOCA		MX	$24.36	100
647384400000	37029227590100200000	20100322	20100401	PAID	COMPLETE	2248294	9	AMERICAN EXPRESS TRAVEL	281692.62	276	6F	761	C04MK222	RGOCA		MX	$7.91	100
647384400000	37029227590100200000	20100322	20100401	PAID	COMPLETE	2248294	9	AMERICAN EXPRESS TRAVEL	281692.62	277	6F	761	C04MK222	RGOCA		MX	$21.96	100
647384400000	37029227590100200000	20100322	20100401	PAID	COMPLETE	2248294	9	AMERICAN EXPRESS TRAVEL	281692.62	278	6F	761	C04MK222	RGOCA		MX	$7.63	100
194435400000	37029227590100200000	20100521	20100601	PAID	COMPLETE	2248294	9	AMERICAN EXPRESS TRAVEL	72597.24	252	6F	761	C04MK222	RGOCA		MX	$271.80	100
194435400000	37029227590100200000	20100521	20100601	PAID	COMPLETE	2248294	9	AMERICAN EXPRESS TRAVEL	72597.24	253	6F	761	C04MK222	RGOCA		MX	$8.39	100
194435400000	37029227590100200000	20100521	20100601	PAID	COMPLETE	2248294	9	AMERICAN EXPRESS TRAVEL	72597.24	254	6F	761	C04MK222	RGOCA		MX	$141.96	100
194435400000	37029227590100200000	20100521	20100601	PAID	COMPLETE	2248294	9	AMERICAN EXPRESS TRAVEL	72597.24	255	6F	761	C04MK222	RGOCA		MX	$441.48	100
194435400000	37029227590100200000	20100521	20100601	PAID	COMPLETE	2248294	9	AMERICAN EXPRESS TRAVEL	72597.24	256	6F	761	C04MK222	RGOCA		MX	$33.16	100
194435400000	37029227590100200000	20100521	20100601	PAID	COMPLETE	2248294	9	AMERICAN EXPRESS TRAVEL	72597.24	257	6F	761	C04MK222	RGOCA		MX	$35.11	100
194435400000	37029227590100200000	20100521	20100601	PAID	COMPLETE	2248294	9	AMERICAN EXPRESS TRAVEL	72597.24	258	6F	761	C04MK222	RGOCA		MX	$88.20	100
194435400000	37029227590100200000	20100521	20100601	PAID	COMPLETE	2248294	9	AMERICAN EXPRESS TRAVEL	72597.24	259	6F	761	C04MK222	RGOCA		MX	$8.63	100
503165400000	37029227590100200000	20100621	20100701	PAID	COMPLETE	2248294	9	AMERICAN EXPRESS TRAVEL	92856.05	76	6F	761	C04MK222	RGOCA		MX	$125.70	100
343095400000	37029227590100200000	20100721	20100802	PAID	COMPLETE	2248294	9	AMERICAN EXPRESS TRAVEL	87427.89	287	6F	761	C04MK222	RGOCA		MX	$238.00	100
343095400000	37029227590100200000	20100721	20100802	PAID	COMPLETE	2248294	9	AMERICAN EXPRESS TRAVEL	87427.89	325	6F	761	C04MK222	RGOCA		MX	$19.39	100
343095400000	37029227590100200000	20100721	20100802	PAID	COMPLETE	2248294	9	AMERICAN EXPRESS TRAVEL	87427.89	357	6F	761	C04MK222	RGOCA		MX	$17.56	100
343095400000	37029227590100200000	20100721	20100802	PAID	COMPLETE	2248294	9	AMERICAN EXPRESS TRAVEL	87427.89	358	6F	761	C04MK222	RGOCA		MX	$41.48	100
343095400000	37029227590100200000	20100721	20100802	PAID	COMPLETE	2248294	9	AMERICAN EXPRESS TRAVEL	87427.89	359	6F	761	C04MK222	RGOCA		MX	$5.66	100
443095400000	37029227590100200000	20100721	20100802	PAID	COMPLETE	2248294	9	AMERICAN EXPRESS TRAVEL	61159.29	91	6F	761	C04MK222	RGOCA		MX	$3.50	100
443095400000	37029227590100200000	20100721	20100802	PAID	COMPLETE	2248294	9	AMERICAN EXPRESS TRAVEL	61159.29	385	6F	761	C04MK222	RGOCA		MX	$17.50	100
51416400000	37029227590100200000	20100823	20100901	PAID	COMPLETE	2248294	9	AMERICAN EXPRESS TRAVEL	145789.45	95	6F	761	C04MK222	RGOCA		MX	$10.50	100
941416400000	37029227590100200000	20100823	20100901	PAID	COMPLETE	2248294	9	AMERICAN EXPRESS TRAVEL	80125.77	115	6F	761	C04MK222	RGOCA		MX	$45.96	100
570146400000	37029227590100200000	20100921	20101001	PAID	COMPLETE	2248294	9	AMERICAN EXPRESS TRAVEL	127282.55	45	6F	761	C04MK222	NROCA		MX	$113.57	100
570146400000	37029227590100200000	20100921	20101001	PAID	COMPLETE	2248294	9	AMERICAN EXPRESS TRAVEL	127282.55	46	6F	761	C04MK222	NROCA		MX	$921.52	100
570146400000	37029227590100200000	20100921	20101001	PAID	COMPLETE	2248294	9	AMERICAN EXPRESS TRAVEL	127282.55	231	6F	761	C04MK222	NROCA		MX	$62.62	100
670146400000	37029227590100200000	20100921	20101001	PAID	COMPLETE	2248294	9	AMERICAN EXPRESS TRAVEL	27282.45	104	6F	761	C04MK222	NROCA		MX	$620.10	100
24276400000	37029227590100200000	20101021	20101101	PAID	COMPLETE	2248294	9	AMERICAN EXPRESS TRAVEL	82454.89	178	6F	761	C04MK222	RGOCA		MX	$205.20	100
24276400000	37029227590100200000	20101021	20101101	PAID	COMPLETE	2248294	9	AMERICAN EXPRESS TRAVEL	82454.89	240	6F	761	C04MK222	RGOCA		MX	$889.08	100
24276400000	37029227590100200000	20101021	20101101	PAID	COMPLETE	2248294	9	AMERICAN EXPRESS TRAVEL	82454.89	241	6F	761	C04MK222	RGOCA		MX	$66.32	100
24276400000	37029227590100200000	20101021	20101101	PAID	COMPLETE	2248294	9	AMERICAN EXPRESS TRAVEL	82454.89	242	6F	761	C04MK222	RGOCA		MX	$204.64	100
24276400000	37029227590100200000	20101021	20101101	PAID	COMPLETE	2248294	9	AMERICAN EXPRESS TRAVEL	82454.89	243	6F	761	C04MK222	RGOCA		MX	$366.01	100
24276400000	37029227590100200000	20101021	20101101	PAID	COMPLETE	2248294	9	AMERICAN EXPRESS TRAVEL	82454.89	244	6F	761	C04MK222	RGOCA		MX	$50.86	100
124276400000	37029227590100200000	20101021	20101101	PAID	COMPLETE	2248294	9	AMERICAN EXPRESS TRAVEL	30374.66	143	6F	761	C04MK222	RGOCA		MX	$250.00	100
914276400000	37029227590100200000	20101021	20101101	PAID	COMPLETE	2248294	9	AMERICAN EXPRESS TRAVEL	84832.14	119	6F	761	C04MK222	RGOCA		MX	$320.60	100
914276400000	37029227590100200000	20101021	20101101	PAID	COMPLETE	2248294	9	AMERICAN EXPRESS TRAVEL	84832.14	378	6F	761	C04MK222	RGOCA		MX	$82.48	100

383996400000	37029227590100200000	20101122	20101202	PAID	COMPLETE	2248294	9	AMERICAN EXPRESS TRAVEL	95567.81	133	6F	761	C04MK222	RGOCA		MX		$1,633.62	100
483996400000	37029227590100200000	20101122	20101202	PAID	COMPLETE	2248294	9	AMERICAN EXPRESS TRAVEL	68162.58	330	6F	761	C04MK222	RGOCA		MX		$411.03	100
763108400000	37029227590100200000	20110321	20110331	PAID	COMPLETE	2248294	9	AMERICAN EXPRESS TRAVEL	84239.32	388	6F	761	C04MK222	RGOCA		MX		$186.00	100
763108400000	37029227590100200000	20110321	20110331	PAID	COMPLETE	2248294	9	AMERICAN EXPRESS TRAVEL	84239.32	389	6F	761	C04MK222	RGOCA		MX		$7.35	100
237264400000	301533-1	20100226	20100405	PAID	COMPLETE	2253600		ARTHUR HURLEY COMPANY INC	6891.5	1	6F	761	C04MK222	RGOCA				$6,891.50	100
296080400000	ATN083479029	20081101	20090112	PAID	COMPLETE	2193336	35	ASPLUNDH TREE EXPERT CO	467.62	1	6D	7TB	C04MK222	RGOCA	ELC	TH		$467.62	100
145981400000	783757	20090219	20090430	PAID	COMPLETE	2247990		ATLANTIC CONTRACTING &	1578.1	1	6F	761	C04MK222	RGOCR		KL		$539.70	34.199354
18751400000	784524	20090302	20090406	PAID	COMPLETE	2247990		ATLANTIC CONTRACTING &	9912.6	1	6F	761	C04MK222	RGOCR		KL		$9,912.60	100
683681400000	786311	20090407	20090514	PAID	COMPLETE	2246397		ATLANTIC CONTRACTING &	637.6	1	6F	761	C04MK222	RGOCA		KL		$637.60	100
376591400000	786599	20090414	20090518	PAID	COMPLETE	2195958	31	ATLANTIC CONTRACTING &	8060	1	6F	761	C04MK222	RGOCA		KL		$637.60	7.91067
960610400000	2008-423	20080922	20081023	PAID	COMPLETE	2205207	40	AYER ELECTRIC LLC	25019.92	1	6F	761	C04MK222	RGOCA		KL		$2,804.36	11.208509
61060400000	2008-512	20081110	20081212	PAID	COMPLETE	2205207	41	AYER ELECTRIC LLC	11543.84	1	6F	761	C04MK222	RGOCA		KL		$4,413.91	38.236064
681760400000	2008-524	20081117	20081222	PAID	COMPLETE	2205207	40	AYER ELECTRIC LLC	9429.24	1	6F	761	C04MK222	RGOCA		KL		$4,366.89	46.312216
191960400000	2008-539	20081124	20081231	PAID	COMPLETE	2205207	41	AYER ELECTRIC LLC	12568.34	1	6F	761	C04MK222	RGOCA		KL		$2,386.73	18.990018
750570400000	2008-541	20081130	20090105	PAID	COMPLETE	2205207	41	AYER ELECTRIC LLC	6930.48	1	6F	761	C04MK222	RGOCA		KL		$1,402.56	20.237559
96970400000	2008-555	20081203	20090112	PAID	COMPLETE	2205207	41	AYER ELECTRIC LLC	486.57	1	6F	761	C04MK222	RGOCA		MX		$486.57	100
599480400000	2008-564	20081209	20090112	PAID	COMPLETE	2205207	41	AYER ELECTRIC LLC	15664.06	1	6F	761	C04MK222	RGOCA		KL		$8,931.57	57.019508
599480400000	2008-564	20081209	20090112	PAID	COMPLETE	2205207	41	AYER ELECTRIC LLC	15664.06	1	6F	761	C04MK222	RGOCA		MX		$240.00	1.53217
674390400000	2008-579	20081216	20090129	PAID	COMPLETE	2205207	41	AYER ELECTRIC LLC	11931.86	1	6F	761	C04MK222	RGOCA		KL		$2,500.67	20.957923
598901400000	2008-610	20090106	20090209	PAID	COMPLETE	2205207	41	AYER ELECTRIC LLC	9578.52	1	6F	761	C04MK222	RGOCA		KL		$243.56	2.542773
125111400000	2008-617	20090112	20090213	PAID	COMPLETE	2205207	41	AYER ELECTRIC LLC	12847.28	1	6F	761	C04MK222	RGOCA		KL		$5,647.65	43.959889
380321400000	2009-27	20090121	20090226	PAID	COMPLETE	2205207	41	AYER ELECTRIC LLC	13818.35	1	6F	761	C04MK222	RGOCA		KL		$3,135.09	22.687875
672421400000	2009-38	20090126	20090302	PAID	COMPLETE	2205207	41	AYER ELECTRIC LLC	4714.4	1	6F	761	C04MK222	RGOCA		KL		$4,227.28	89.667402
244921400000	2009-51	20090129	20090305	PAID	COMPLETE	2205207	42	AYER ELECTRIC LLC	2041.76	1	6F	761	C04MK222	RGOCA		MX		$2,041.76	100
954921400000	2009-50	20090129	20090305	PAID	COMPLETE	2205207	42	AYER ELECTRIC LLC	468	1	6F	761	C04MK222	RGOCA		MX		$468.00	100
450921400000	2009-53	20090131	20090306	PAID	COMPLETE	2205207	42	AYER ELECTRIC LLC	13781.39	1	6F	761	C04MK222	RGOCA		RI		$100.00	0.725616
450921400000	2009-53	20090131	20090306	PAID	COMPLETE	2205207	42	AYER ELECTRIC LLC	13781.39	1	6F	761	C04MK222	RGOCA		KL		$13,189.55	95.705513
588131400000	2009-55	20090131	20090309	PAID	COMPLETE	2205207	42	AYER ELECTRIC LLC	442.17	1	6F	761	C04MK222	RGOCA		MX		$442.17	100
898131400000	2009-64	20090204	20090309	PAID	COMPLETE	2205207	42	AYER ELECTRIC LLC	27.44	1	6F	761	C04MK222	RGOCA		KL		$27.44	100
694041400000	2009-69	20090209	20090313	PAID	COMPLETE	2205207	42	AYER ELECTRIC LLC	12952.91	1	6F	761	C04MK222	RGOCA		RI		$100.00	0.772027
694041400000	2009-69	20090209	20090313	PAID	COMPLETE	2205207	42	AYER ELECTRIC LLC	12952.91	1	6F	761	C04MK222	RGOCA		KL		$12,852.91	99.227973
663931400000	2009-70	20090210	20090316	PAID	COMPLETE	2205207	42	AYER ELECTRIC LLC	661.29	1	6F	761	C04MK222	RGOCA		MX		$661.29	100
465741400000	2009-77	20090216	20090323	PAID	COMPLETE	2205207	42	AYER ELECTRIC LLC	13825.73	1	6F	761	C04MK222	RGOCA		RI		$100.00	0.723289
465741400000	2009-77	20090216	20090323	PAID	COMPLETE	2205207	42	AYER ELECTRIC LLC	13825.73	1	6F	761	C04MK222	RGOCR		KL		$2,681.41	19.394347
465741400000	2009-77	20090216	20090323	PAID	COMPLETE	2205207	42	AYER ELECTRIC LLC	13825.73	1	6F	761	C04MK222	RGOCA		KL		$11,044.32	79.882364
948541400000	2009-82	20090217	20090323	PAID	COMPLETE	2205207	42	AYER ELECTRIC LLC	61.99	1	6F	761	C04MK222	RGOCA		MX		$61.99	100
452051400000	2009-85	20090220	20090326	PAID	COMPLETE	2205207	42	AYER ELECTRIC LLC	11364.26	1	6F	761	C04MK222	RGOCR		KL		$349.66	3.076839
452051400000	2009-85	20090220	20090326	PAID	COMPLETE	2205207	42	AYER ELECTRIC LLC	11364.26	1	6F	761	C04MK222	RGOCA		KL		$10,914.60	96.043209
452051400000	2009-85	20090220	20090326	PAID	COMPLETE	2205207	42	AYER ELECTRIC LLC	11364.26	1	6F	761	C04MK222	RGOCA		RI		$100.00	0.879952
65661400000	2009-88	20090227	20090403	PAID	COMPLETE	2205207	42	AYER ELECTRIC LLC	5457.1	1	6F	761	C04MK222	RGOCA		KL		$4,529.90	83.009291
65661400000	2009-88	20090227	20090403	PAID	COMPLETE	2205207	42	AYER ELECTRIC LLC	5457.1	1	6F	761	C04MK222	RGOCR		KL		$927.20	16.990709
391251400000	2009-87	20090227	20090403	PAID	COMPLETE	2205207	42	AYER ELECTRIC LLC	3146.94	1	6F	761	C04MK222	RGOCA		KL		$3,146.94	100
122851400000	2009-89	20090228	20090406	PAID	COMPLETE	2205207	42	AYER ELECTRIC LLC	100	1	6F	761	C04MK222	RGOCA		RI		$100.00	100
124851400000	2009-90	20090228	20090406	PAID	COMPLETE	2205207	42	AYER ELECTRIC LLC	2591.88	1	6F	761	C04MK222	RGOCA		MX		$2,591.88	100
682461400000	2009-105	20090309	20090413	PAID	COMPLETE	2205207	42	AYER ELECTRIC LLC	5161.27	1	6F	761	C04MK222	RGOCA		MX		$224.74	4.354355
682461400000	2009-105	20090309	20090413	PAID	COMPLETE	2205207	42	AYER ELECTRIC LLC	5161.27	1	6F	761	C04MK222	RGOCA		KL		$4,936.53	95.645645
782461400000	2009-106	20090309	20090413	PAID	COMPLETE	2205207	42	AYER ELECTRIC LLC	5937.96	1	6F	761	C04MK222	RGOCA		RI		$550.00	9.26244
782461400000	2009-106	20090309	20090413	PAID	COMPLETE	2205207	42	AYER ELECTRIC LLC	5937.96	1	6F	761	C04MK222	RGOCA		MX		$767.64	12.927672
782461400000	2009-106	20090309	20090413	PAID	COMPLETE	2205207	42	AYER ELECTRIC LLC	5937.96	1	6F	761	C04MK222	RGOCA		KL		$4,620.32	77.809888
36761400000	2009-123	20090316	20090417	PAID	COMPLETE	2205207	42	AYER ELECTRIC LLC	4770.32	1	6F	761	C04MK222	RGOCA		KL		$4,620.32	96.855557
36761400000	2009-123	20090316	20090417	PAID	COMPLETE	2205207	42	AYER ELECTRIC LLC	4770.32	1	6F	761	C04MK222	RGOCA		RI		$150.00	3.144443
926761400000	2009-124	20090316	20090417	PAID	COMPLETE	2205207	42	AYER ELECTRIC LLC	3993.65	1	6F	761	C04MK222	RGOCA		KL		$3,993.65	100
539961400000	2009-128	20090318	20090427	PAID	COMPLETE	2205207	42	AYER ELECTRIC LLC	396	1	6F	761	C04MK222	RGOCA		MX		$396.00	100
244581400000	2009-143	20090326	20090429	PAID	COMPLETE	2205207	42	AYER ELECTRIC LLC	11052.84	1	6F	761	C04MK222	RGOCA		KL		$10,395.72	94.054741
244581400000	2009-143	20090326	20090429	PAID	COMPLETE	2205207	42	AYER ELECTRIC LLC	11052.84	1	6F	761	C04MK222	RGOCA		RI		$100.00	0.904745
244581400000	2009-143	20090326	20090429	PAID	COMPLETE	2205207	42	AYER ELECTRIC LLC	11052.84	1	6F	761	C04MK222	RGOCA		MX		$557.12	5.040514
489471400000	2009-142	20090326	20090429	PAID	COMPLETE	2205207	45	AYER ELECTRIC LLC	1155.08	1	6F	761	C04MK222	RGOCA		KL		$1,155.08	100
88771400000	2009-148	20090330	20090504	PAID	COMPLETE	2205207	42	AYER ELECTRIC LLC	15436.38	1	6F	761	C04MK222	RGOCA		KL		$10,924.13	70.768729
88771400000	2009-148	20090330	20090504	PAID	COMPLETE	2205207	42	AYER ELECTRIC LLC	15436.38	1	6F	761	C04MK222	RGOCA		MX		$4,412.25	28.58345
88771400000	2009-148	20090330	20090504	PAID	COMPLETE	2205207	42	AYER ELECTRIC LLC	15436.38	1	6F	761	C04MK222	RGOCA		RI		$100.00	0.647821
904681400000	2009-161	20090406	20090514	PAID	COMPLETE	2205207	42	AYER ELECTRIC LLC	8014.65	1	6F	761	C04MK222	RGOCA		KL		$7,914.65	98.752285
904681400000	2009-161	20090406	20090514	PAID	COMPLETE	2205207	42	AYER ELECTRIC LLC	8014.65	1	6F	761	C04MK222	RGOCA		RI		$100.00	1.247715
14681400000	2009-160	20090406	20090514	PAID	COMPLETE	2205207	45	AYER ELECTRIC LLC	9130.82	1	6F	761	C04MK222	RGOCA		KL		$3,009.48	32.959581

14681400000	2009-160	20090406	20090514	PAID	COMPLETE	2205207	45	AYER ELECTRIC LLC	9130.82	1	6F	761	C04MK222	RGOCA		MX	$6,121.34	67.040419
785991400000	2009-171	20090414	20090521	PAID	COMPLETE	2205207	45	AYER ELECTRIC LLC	288.77	1	6F	761	C04MK222	RGOCA		KL	$288.77	100
319991400000	2009-180	20090416	20090520	PAID	COMPLETE	2205207	45	AYER ELECTRIC LLC	1956.17	1	6F	761	C04MK222	RGOCA		KL	$1,740.46	88.97284
319991400000	2009-180	20090416	20090520	PAID	COMPLETE	2205207	45	AYER ELECTRIC LLC	1956.17	1	6F	761	C04MK222	RGOCA		MX	$215.71	11.02716
168402400000	2009-201	20090504	20090605	PAID	COMPLETE	2205207	42	AYER ELECTRIC LLC	4714.4	1	6F	761	C04MK222	RGOCA		KL	$4,714.40	100
17112400000	2009-218	20090511	20090612	PAID	COMPLETE	2205207	42	AYER ELECTRIC LLC	4714.4	1	6F	761	C04MK222	RGOCA		KL	$4,714.40	100
187712400000	2009-229	20090518	20090622	PAID	COMPLETE	2205207	45	AYER ELECTRIC LLC	9126.7	1	6F	761	C04MK222	RGOCR		KL	$1,155.08	12.656053
187712400000	2009-229	20090518	20090622	PAID	COMPLETE	2205207	45	AYER ELECTRIC LLC	9126.7	1	6F	761	C04MK222	RGOCA		KL	$7,971.62	87.343947
387712400000	2009-227	20090518	20090622	PAID	COMPLETE	2205207	45	AYER ELECTRIC LLC	6885.27	1	6F	761	C04MK222	RGOCA		KL	$6,132.90	89.07276
387712400000	2009-227	20090518	20090622	PAID	COMPLETE	2205207	45	AYER ELECTRIC LLC	6885.27	1	6F	761	C04MK222	RGOCR		KL	$752.37	10.92724
777712400000	2009-234	20090518	20090622	PAID	COMPLETE	2205207	45	AYER ELECTRIC LLC	1885.76	1	6F	761	C04MK222	RGOCA		KL	$1,885.76	100
977712400000	2009-231	20090518	20090622	PAID	COMPLETE	2205207	45	AYER ELECTRIC LLC	1430	1	6F	761	C04MK222	RGOCA		KL	$1,430.00	100
568722400000	2009-245	20090526	20090701	PAID	COMPLETE	2205207	45	AYER ELECTRIC LLC	4360.82	1	6F	761	C04MK222	RGOCA		KL	$4,360.82	100
551722400000	2009-249	20090529	20090706	PAID	COMPLETE	2205207	45	AYER ELECTRIC LLC	1885.76	1	6F	761	C04MK222	RGOCA		KL	$1,885.76	100
651722400000	2009-250	20090529	20090608	PAID	COMPLETE	2248038	2	AYER ELECTRIC LLC	1793.48	1	6F	761	C04MK222	RGOCA	PRE	KL	$1,830.08	100
810832400000	2009-260	20090608	20090713	PAID	COMPLETE	2205207	45	AYER ELECTRIC LLC	2745.12	1	6F	761	C04MK222	RGOCA		KL	$2,745.12	100
101742400000	2009-261	20090608	20090706	PAID	COMPLETE	2248038	2	AYER ELECTRIC LLC	6756.1	1	6F	761	C04MK222	RGOCA	PRE	MX	$5,063.90	73.453941
101742400000	2009-261	20090608	20090706	PAID	COMPLETE	2248038	2	AYER ELECTRIC LLC	6756.1	1	6F	761	C04MK222	RGOCA	PRE	KL	$1,830.08	26.546059
82242400000	2009-902	20090615	20090715	PAID	COMPLETE	2248038	2	AYER ELECTRIC LLC	3694.17	1	6F	761	C04MK222	RGOCA	PRE	MX	$365.69	9.899111
82242400000	2009-902	20090615	20090715	PAID	COMPLETE	2248038	2	AYER ELECTRIC LLC	3694.17	1	6F	761	C04MK222	RGOCA	PRE	KL	$3,328.48	90.100889
972242400000	2009-901	20090615	20090715	PAID	COMPLETE	2248038	3	AYER ELECTRIC LLC	804.48	1	6F	761	C04MK222	RGOCA		KL	$804.48	100
31842400000	2009-284	20090622	20090702	PAID	COMPLETE	2248038	2	AYER ELECTRIC LLC	715.5	1	6F	761	C04MK222	RGOCA	PRE	KL	$730.10	100
921842400000	2009-285	20090622	20090702	PAID	COMPLETE	2248038	3	AYER ELECTRIC LLC	4634.99	1	6F	761	C04MK222	RGOCA		KL	$4,729.58	100
512152400000	2009-293	20090629	20090729	PAID	COMPLETE	2248038	3	AYER ELECTRIC LLC	4232.06	1	6F	761	C04MK222	RGOCA		KL	$4,232.06	100
212952400000	2009-301	20090706	20090805	PAID	COMPLETE	2248038	3	AYER ELECTRIC LLC	3660.16	1	6F	761	C04MK222	RGOCA		KL	$3,660.16	100
596562400000	2009-306	20090710	20090810	PAID	COMPLETE	2248038	3	AYER ELECTRIC LLC	4575.2	1	6F	761	C04MK222	RGOCA		KL	$4,575.20	100
540972400000	2009-307	20090727	20090826	PAID	COMPLETE	2248038	3	AYER ELECTRIC LLC	4575.2	1	6F	761	C04MK222	RGOCA		KL	$4,575.20	100
50972400000	2009-311	20090729	20090828	PAID	COMPLETE	2248038	2	AYER ELECTRIC LLC	3289.72	1	6F	761	C04MK222	RGOCA	PRE	KL	$3,289.72	100
150972400000	2009-312	20090729	20090828	PAID	COMPLETE	2248038	3	AYER ELECTRIC LLC	1084.7	1	6F	761	C04MK222	RGOCA		KL	$1,084.70	100
388492400000	2009-336	20090810	20090909	PAID	COMPLETE	2248038	3	AYER ELECTRIC LLC	1265.68	1	6F	761	C04MK222	RGOCA		KL	$1,265.68	100
468792400000	2009-347	20090818	20090917	PAID	COMPLETE	2248038	3	AYER ELECTRIC LLC	474.63	1	6F	761	C04MK222	RGOCA		KL	$474.63	100
357603400000	2009-356	20090825	20090924	PAID	COMPLETE	2248038	2	AYER ELECTRIC LLC	3265.34	1	6F	761	C04MK222	RGOCA	PRE	KL	$3,265.34	100
257603400000	2009-357	20090825	20090924	PAID	COMPLETE	2248038	3	AYER ELECTRIC LLC	1707.93	1	6F	761	C04MK222	RGOCA		KL	$1,134.19	66.407288
257603400000	2009-357	20090825	20090924	PAID	COMPLETE	2248038	3	AYER ELECTRIC LLC	1707.93	1	6F	761	C04MK222	RGOCR		KL	$573.74	33.592712
91023400000	2009-371	20090908	20091008	PAID	COMPLETE	2248038	2	AYER ELECTRIC LLC	884.48	1	6F	761	C04MK222	RGOCA	PRE	KL	$884.48	100
408913400000	2009-380	20090910	20091013	PAID	COMPLETE	2248038	2	AYER ELECTRIC LLC	1043.05	1	6F	761	C04MK222	RGOCA	PRE	MX	$1,043.05	100
792053400000	2009-415	20091013	20091112	PAID	COMPLETE	2248038	2	AYER ELECTRIC LLC	4906.66	1	6F	761	C04MK222	RGOCA	PRE	KL	$4,906.66	100
626273400000	2009-427	20091021	20091125	PAID	COMPLETE	2248038	2	AYER ELECTRIC LLC	390.78	1	6F	761	C04MK222	RGOCA	PRE	KL	$390.78	100
56853400000	2009-424	20091021	20091123	PAID	COMPLETE	2248038	4	AYER ELECTRIC LLC	15324.2	1	6F	761	C04MK222	RGOCA	PRE	MX	$15,324.20	100
289753400000	2009-443	20091026	20091125	PAID	COMPLETE	2248038	2	AYER ELECTRIC LLC	9951.7	1	6F	761	C04MK222	RGOCA	PRE	KL	$9,424.12	94.698594
289753400000	2009-443	20091026	20091125	PAID	COMPLETE	2248038	2	AYER ELECTRIC LLC	9951.7	1	6F	761	C04MK222	RGOCA	PRE	RI	$5.00	0.050243
289753400000	2009-443	20091026	20091125	PAID	COMPLETE	2248038	2	AYER ELECTRIC LLC	9951.7	1	6F	761	C04MK222	RGOCA	PRE	MX	$522.58	5.251163
36563400000	2009-452	20091030	20091130	PAID	COMPLETE	2248038	2	AYER ELECTRIC LLC	560.44	1	6F	761	C04MK222	RGOCA	PRE	KL	$560.44	100
50173400000	2009-459	20091110	20091210	PAID	COMPLETE	2248038	2	AYER ELECTRIC LLC	4582.62	1	6F	761	C04MK222	RGOCA	PRE	KL	$4,582.62	100
263383400000	2009-467	20091116	20091221	PAID	COMPLETE	2248038	2	AYER ELECTRIC LLC	5163.04	1	6F	761	C04MK222	RGOCA	PRE	KL	$5,163.04	100
987783400000	2009-489	20091121	20091224	PAID	COMPLETE	2248038	2	AYER ELECTRIC LLC	10362.12	1	6F	761	C04MK222	RGOCA	PRE	KL	$10,346.76	99.851768
987783400000	2009-489	20091121	20091224	PAID	COMPLETE	2248038	2	AYER ELECTRIC LLC	10362.12	1	6F	761	C04MK222	RGOCA	PRE	MX	$15.36	0.148232
963854400000	2010-50	20100209	20100318	PAID	COMPLETE	2248038	3	AYER ELECTRIC LLC	4293.84	1	6F	761	C04MK222	RGOCA	BWP	KL	$4,143.84	96.506623
963854400000	2010-50	20100209	20100318	PAID	COMPLETE	2248038	3	AYER ELECTRIC LLC	4293.84	1	6F	761	C04MK222	RGOCA	BWP	CE	$150.00	3.493377
46754400000	2010-54	20100216	20100322	PAID	COMPLETE	2248038	3	AYER ELECTRIC LLC	5540.4	1	6F	761	C04MK222	RGOCA	BWP	KL	$5,540.40	100
25754400000	2010-61	20100219	20100322	PAID	COMPLETE	2248038	3	AYER ELECTRIC LLC	4128.56	1	6F	761	C04MK222	RGOCA	BWP	KL	$4,128.56	100
229264400000	2010-67	20100226	20100329	PAID	COMPLETE	2248038	3	AYER ELECTRIC LLC	5525.12	1	6F	761	C04MK222	RGOCA	BWP	KL	$5,525.12	100
142674400000	2010-83	20100310	20100409	PAID	COMPLETE	2248038	3	AYER ELECTRIC LLC	6850.12	1	6F	761	C04MK222	RGOCA	BWP	KL	$6,850.12	100
272874400000	2010-106	20100316	20100415	PAID	COMPLETE	2248038	3	AYER ELECTRIC LLC	3156.52	1	6F	761	C04MK222	RGOCA	BWP	KL	$2,811.20	89.060104
272874400000	2010-106	20100316	20100415	PAID	COMPLETE	2248038	3	AYER ELECTRIC LLC	3156.52	1	6F	761	C04MK222	RGOCA		KL	$345.32	10.939896
539784400000	2010-110	20100324	20100423	PAID	COMPLETE	2248038	3	AYER ELECTRIC LLC	1381.28	1	6F	761	C04MK222	RGOCA		KL	$1,381.28	100
639784400000	2010-111	20100324	20100423	PAID	COMPLETE	2248038	15	AYER ELECTRIC LLC	5134.88	1	6F	761	C04MK222	RGOCA	ST1	KL	$1,903.08	37.061821
603394400000	2010-124	20100329	20100428	PAID	COMPLETE	2248038	3	AYER ELECTRIC LLC	1763.78	1	6F	761	C04MK222	RGOCA	PRE	KL	$1,763.78	100
703394400000	2010-123	20100329	20100428	PAID	COMPLETE	2248038	15	AYER ELECTRIC LLC	3761.34	1	6F	761	C04MK222	RGOCA		OC	$581.90	15.47055
644405400000	2010-153	20100413	20100513	PAID	COMPLETE	2248038	15	AYER ELECTRIC LLC	4655.2	1	6F	761	C04MK222	RGOCA	ST1	KL	$698.28	15
750385400000	2010-262	20100712	20100811	PAID	COMPLETE	2248038	3	AYER ELECTRIC LLC	3724.16	1	6F	761	C04MK222	RGOCA		KL	$3,724.16	100
791385400000	2010-268	20100717	20100816	PAID	COMPLETE	2248038	3	AYER ELECTRIC LLC	4655.2	1	6F	761	C04MK222	RGOCA		KL	$4,655.20	100
902395400000	2010-269	20100727	20100826	PAID	COMPLETE	2248038	3	AYER ELECTRIC LLC	4655.2	1	6F	761	C04MK222	RGOCA		KL	$4,655.20	100

333795400000	2010-282		20100730	20100830	PAID	COMPLETE	2248038	3	AYER ELECTRIC LLC	2793.12	1	6F	761	C04MK222	RGOCA	KL	$2,793.12	100
945638400000	2011-129		20110429	20110518	PAID	COMPLETE	2248038	2	AYER ELECTRIC LLC	397.44	1	6F	761	C04MK222	RGOCA	KL	$405.55	100
445957300000		161547	20071208	20080111	PAID	COMPLETE	2200226	10	COMENSURA INC	47935.09	23	6F	760	C04MK222	RGOCA	KL	$936.00	100
925957300000		161548	20071208	20080111	PAID	COMPLETE	2200226	10	COMENSURA INC	1198.4	23	6F	760	C04MK222	RGOCA	KL	$23.40	100
491667300000		162108	20071215	20080118	PAID	COMPLETE	2200226	10	COMENSURA INC	59566.54	14	6F	760	C04MK222	RGOCA	KL	$936.00	100
981667300000		162109	20071215	20080118	PAID	COMPLETE	2200226	10	COMENSURA INC	1489.16	14	6F	760	C04MK222	RGOCA	KL	$23.40	100
21077300000		162713	20071222	20080128	PAID	COMPLETE	2200226	10	COMENSURA INC	1183.93	18	6F	760	C04MK222	RGOCA	KL	$15.60	100
521077300000		162712	20071222	20080128	PAID	COMPLETE	2200226	10	COMENSURA INC	47355.27	18	6F	760	C04MK222	RGOCA	KL	$624.00	100
318577300000		163344	20071229	20080204	PAID	COMPLETE	2200226	10	COMENSURA INC	21281.97	10	6F	760	C04MK222	RGOCA	KL	$312.00	100
608577300000		163345	20071229	20080204	PAID	COMPLETE	2200226	10	COMENSURA INC	532.06	10	6F	760	C04MK222	RGOCA	KL	$7.80	100
342187300000		163771	20080105	20080208	PAID	COMPLETE	2200226	10	COMENSURA INC	1164.99	8	6F	760	C04MK222	RGOCA	KL	$7.80	100
842187300000		163770	20080105	20080208	PAID	COMPLETE	2200226	10	COMENSURA INC	46598.48	8	6F	760	C04MK222	RGOCA	KL	$312.00	100
81308300000		165367	20080126	20080303	PAID	COMPLETE	2200226	10	COMENSURA INC	46671.63	18	6F	760	C04MK222	NROCA	KL	$1,248.00	100
571308300000		165368	20080126	20080303	PAID	COMPLETE	2200226	10	COMENSURA INC	1166.84	18	6F	760	C04MK222	NROCA	KL	$31.20	100
363018300000		165909	20080202	20080310	PAID	COMPLETE	2200226	10	COMENSURA INC	49792.01	21	6F	760	C04MK222	NROCA	KL	$624.00	100
853018300000		165910	20080202	20080310	PAID	COMPLETE	2200226	10	COMENSURA INC	1244.83	21	6F	760	C04MK222	NROCA	KL	$15.60	100
275518300000		166487	20080209	20080317	PAID	COMPLETE	2200226	10	COMENSURA INC	1356.48	25	6F	760	C04MK222	NROCA	KL	$39.00	100
775518300000		166486	20080209	20080317	PAID	COMPLETE	2200226	10	COMENSURA INC	54257.42	25	6F	760	C04MK222	RGOCA	KL	$1,560.00	100
213428300000		167563	20080223	20080328	PAID	COMPLETE	2200226	10	COMENSURA INC	83376.36	32	6F	760	C04MK222	NROCA	KL	$1,560.00	100
213428300000		167563	20080223	20080328	PAID	COMPLETE	2200226	10	COMENSURA INC	83376.36	33	6F	760	C04MK222	NROCA	KL	$975.00	100
703428300000		167564	20080223	20080328	PAID	COMPLETE	2200226	10	COMENSURA INC	2084.45	32	6F	760	C04MK222	NROCA	KL	$39.00	100
703428300000		167564	20080223	20080328	PAID	COMPLETE	2200226	10	COMENSURA INC	2084.45	33	6F	760	C04MK222	NROCA	KL	$24.38	100
435038300000		168112	20080301	20080404	PAID	COMPLETE	2200226	10	COMENSURA INC	53565.28	18	6F	760	C04MK222	NROCA	KL	$1,248.00	100
925038300000		168113	20080301	20080404	PAID	COMPLETE	2200226	10	COMENSURA INC	1339.14	18	6F	760	C04MK222	NROCA	KL	$31.20	100
174738300000		168701	20080308	20080414	PAID	COMPLETE	2200226	10	COMENSURA INC	69305.58	14	6F	760	C04MK222	NROCA	KL	$1,170.00	100
664738300000		168702	20080308	20080414	PAID	COMPLETE	2200226	10	COMENSURA INC	1732.68	14	6F	760	C04MK222	NROCA	KL	$29.25	100
98348300000		169261	20080315	20080421	PAID	COMPLETE	2200226	10	COMENSURA INC	1421.82	15	6F	760	C04MK222	NROCA	KL	$33.15	100
376548300000		169260	20080315	20080423	PAID	COMPLETE	2200226	10	COMENSURA INC	56871.01	15	6F	760	C04MK222	NROCA	KL	$1,326.00	100
303848300000		169808	20080322	20080428	PAID	COMPLETE	2200226	10	COMENSURA INC	1723.76	22	6F	760	C04MK222	NROCA	KL	$29.25	100
803848300000		169807	20080322	20080428	PAID	COMPLETE	2200226	10	COMENSURA INC	68947.59	22	6F	760	C04MK222	NROCA	KL	$1,170.00	100
162358300000		170356	20080329	20080502	PAID	COMPLETE	2200226	10	COMENSURA INC	1641.5	15	6F	760	C04MK222	NROCA	KL	$22.43	100
662358300000		170355	20080329	20080502	PAID	COMPLETE	2200226	10	COMENSURA INC	65658.36	15	6F	760	C04MK222	NROCA	KL	$897.00	100
90168300000		170921	20080405	20080512	PAID	COMPLETE	2200226	10	COMENSURA INC	1843.76	10	6F	760	C04MK222	NROCA	KL	$19.50	100
590168300000		170920	20080405	20080512	PAID	COMPLETE	2200226	10	COMENSURA INC	73748.11	10	6F	760	C04MK222	NROCA	KL	$780.00	100
281668300000		171461	20080412	20080516	PAID	COMPLETE	2200226	10	COMENSURA INC	90176.85	14	6F	760	C04MK222	NROCA	KL	$1,560.00	100
771668300000		171462	20080412	20080516	PAID	COMPLETE	2200226	10	COMENSURA INC	2254.51	14	6F	760	C04MK222	NROCA	KL	$39.00	100
353378300000		172012	20080419	20080527	PAID	COMPLETE	2200226	10	COMENSURA INC	107010.4	14	6F	760	C04MK222	NROCA	KL	$1,560.00	100
843378300000		172013	20080419	20080527	PAID	COMPLETE	2200226	10	COMENSURA INC	2675.28	14	6F	760	C04MK222	NROCA	KL	$39.00	100
156978300000		172583	20080426	20080602	PAID	COMPLETE	2200226	10	COMENSURA INC	2591.97	14	6F	760	C04MK222	NROCA	KL	$32.18	100
656978300000		172582	20080426	20080602	PAID	COMPLETE	2200226	10	COMENSURA INC	103676.97	14	6F	760	C04MK222	NROCA	KL	$1,287.00	100
186488300000		173115	20080503	20080606	PAID	COMPLETE	2200226	10	COMENSURA INC	84163.83	16	6F	760	C04MK222	NROCA	KL	$546.00	100
676488300000		173116	20080503	20080606	PAID	COMPLETE	2200226	10	COMENSURA INC	2104.1	16	6F	760	C04MK222	NROCA	KL	$13.65	100
353198300000		173662	20080510	20080613	PAID	COMPLETE	2200226	10	COMENSURA INC	94162.98	17	6F	760	C04MK222	NROCA	KL	$1,053.00	100
843198300000		173663	20080510	20080613	PAID	COMPLETE	2200226	10	COMENSURA INC	2354.13	17	6F	760	C04MK222	NROCA	KL	$26.33	100
326898300000		174204	20080517	20080620	PAID	COMPLETE	2200226	10	COMENSURA INC	86899.2	25	6F	760	C04MK222	NROCA	KL	$858.00	100
816898300000		174205	20080517	20080620	PAID	COMPLETE	2200226	10	COMENSURA INC	2172.52	25	6F	760	C04MK222	NROCA	KL	$21.45	100
284309300000		175007	20080524	20080630	PAID	COMPLETE	2200226	10	COMENSURA INC	95237.84	24	6F	760	C04MK222	NROCA	KL	$1,092.00	100
774309300000		175008	20080524	20080630	PAID	COMPLETE	2200226	10	COMENSURA INC	2381.03	24	6F	760	C04MK222	NROCA	KL	$27.30	100
328619300000		176009	20080607	20080714	PAID	COMPLETE	2200226	10	COMENSURA INC	1547.24	13	6F	760	C04MK222	NROCA	KL	$27.30	100
328619300000		176009	20080607	20080714	PAID	COMPLETE	2200226	10	COMENSURA INC	1547.24	14	6F	760	C04MK222	NROCA	KL	$23.40	100
828619300000		176008	20080607	20080714	PAID	COMPLETE	2200226	10	COMENSURA INC	61887.97	13	6F	760	C04MK222	NROCA	KL	$1,092.00	100
828619300000		176008	20080607	20080714	PAID	COMPLETE	2200226	10	COMENSURA INC	61887.97	14	6F	760	C04MK222	NROCA	KL	$936.00	100
89129300000		176665	20080614	20080718	PAID	COMPLETE	2200226	10	COMENSURA INC	65551.35	19	6F	760	C04MK222	NROCA	KL	$1,209.00	100
579129300000		176666	20080614	20080718	PAID	COMPLETE	2200226	10	COMENSURA INC	1638.8	19	6F	760	C04MK222	NROCA	KL	$30.23	100
343829300000		177235	20080621	20080728	PAID	COMPLETE	2200226	10	COMENSURA INC	72348.4	19	6F	760	C04MK222	RGOCA	KL	$1,287.00	100
613829300000		177236	20080621	20080728	PAID	COMPLETE	2200226	10	COMENSURA INC	1808.78	19	6F	760	C04MK222	RGOCA	KL	$32.18	100
13939300000		177798	20080628	20080808	PAID	COMPLETE	2200226	10	COMENSURA INC	1617.52	18	6F	760	C04MK222	RGOCA	KL	$35.10	100
513939300000		177797	20080628	20080808	PAID	COMPLETE	2200226	10	COMENSURA INC	64698.7	18	6F	760	C04MK222	RGOCA	KL	$1,404.00	100
156049300000		178348	20080705	20080811	PAID	COMPLETE	2200226	10	COMENSURA INC	51655.55	15	6F	760	C04MK222	RGOCA	KL	$854.71	100
156049300000		178348	20080705	20080811	PAID	COMPLETE	2200226	10	COMENSURA INC	51655.55	16	6F	760	C04MK222	RGOCA	KL	$1,248.00	100
446049300000		178349	20080705	20080811	PAID	COMPLETE	2200226	10	COMENSURA INC	1291.41	15	6F	760	C04MK222	RGOCA	KL	$31.20	100
446049300000		178349	20080705	20080811	PAID	COMPLETE	2200226	10	COMENSURA INC	1291.41	16	6F	760	C04MK222	RGOCA	KL	$21.37	100
170649300000		179229	20080712	20080815	PAID	COMPLETE	2200226	10	COMENSURA INC	1569.29	11	6F	760	C04MK222	RGOCA	KL	$24.38	100

670649300000	179228	20080712	20080815	PAID	COMPLETE	2200226	10	COMENSURA INC	62771.37	11	6F	760	C04MK222	RGOCA	KL	$975.00	100
47259300000	179770	20080719	20080825	PAID	COMPLETE	2200226	10	COMENSURA INC	1584.32	35	6F	760	C04MK222	RGOCA	KL	$36.08	100
547259300000	179769	20080719	20080825	PAID	COMPLETE	2200226	10	COMENSURA INC	63372.68	35	6F	760	C04MK222	RGOCA	KL	$1,443.00	100
47469300000	180313	20080726	20080908	PAID	COMPLETE	2200226	10	COMENSURA INC	63314.71	25	6F	760	C04MK222	RGOCA	KL	$1,404.00	100
233069300000	180314	20080726	20080902	PAID	COMPLETE	2200226	10	COMENSURA INC	1582.87	25	6F	760	C04MK222	RGOCA	KL	$35.10	100
328569300000	180873	20080802	20080908	PAID	COMPLETE	2200226	10	COMENSURA INC	60412.97	36	6F	760	C04MK222	RGOCA	KL	$1,170.00	100
467869300000	180874	20080802	20080911	PAID	COMPLETE	2200226	10	COMENSURA INC	1510.34	36	6F	760	C04MK222	RGOCA	KL	$29.25	100
127379300000	181437	20080809	20080917	PAID	COMPLETE	2200226	10	COMENSURA INC	59412.21	27	6F	760	C04MK222	RGOCA	KL	$1,384.50	100
417379300000	181438	20080809	20080917	PAID	COMPLETE	2200226	10	COMENSURA INC	1485.31	27	6F	760	C04MK222	RGOCA	KL	$34.61	100
236679300000	182096	20080816	20080922	PAID	COMPLETE	2200226	10	COMENSURA INC	876.7	29	6F	760	C04MK222	RGOCA	KL	$39.00	100
736679300000	182095	20080816	20080922	PAID	COMPLETE	2200226	10	COMENSURA INC	35069.1	29	6F	760	C04MK222	RGOCA	KL	$1,560.00	100
236189300000	182748	20080823	20080929	PAID	COMPLETE	2200226	10	COMENSURA INC	65097.51	26	6F	760	C04MK222	RGOCA	KL	$1,560.00	100
726189300000	182749	20080823	20080929	PAID	COMPLETE	2200226	10	COMENSURA INC	1627.52	26	6F	760	C04MK222	RGOCA	KL	$39.00	100
339789300000	183438	20080830	20081006	PAID	COMPLETE	2200226	10	COMENSURA INC	1315.07	22	6F	760	C04MK222	RGOCA	KL	$34.13	100
369789300000	183437	20080830	20081006	PAID	COMPLETE	2200226	10	COMENSURA INC	52602.26	22	6F	760	C04MK222	RGOCA	KL	$1,365.00	100
203199300000	183864	20080906	20081010	PAID	COMPLETE	2200226	10	COMENSURA INC	70544.51	14	6F	760	C04MK222	RGOCA	KL	$1,326.00	100
592199300000	183865	20080906	20081010	PAID	COMPLETE	2200226	10	COMENSURA INC	1763.62	14	6F	760	C04MK222	RGOCA	KL	$33.15	100
14000400000	184426	20080913	20081020	PAID	COMPLETE	2200226	10	COMENSURA INC	2340.91	19	6F	760	C04MK222	RGOCA	KL	$27.30	100
514000400000	184425	20080913	20081020	PAID	COMPLETE	2200226	10	COMENSURA INC	93636.46	19	6F	760	C04MK222	RGOCA	KL	$1,092.00	100
94500400000	184980	20080920	20081027	PAID	COMPLETE	2200226	10	COMENSURA INC	2066.04	35	6F	760	C04MK222	RGOCA	KL	$39.00	100
794500400000	184979	20080920	20081027	PAID	COMPLETE	2200226	10	COMENSURA INC	82641.92	35	6F	760	C04MK222	RGOCA	KL	$1,560.00	100
69110400000	185533	20080927	20081103	PAID	COMPLETE	2200226	10	COMENSURA INC	2625.92	16	6F	760	C04MK222	RGOCA	KL	$37.05	100
569110400000	185532	20080927	20081103	PAID	COMPLETE	2200226	10	COMENSURA INC	105037.21	16	6F	760	C04MK222	RGOCA	KL	$1,482.00	100
273810400000	186079	20081004	20081107	PAID	COMPLETE	2200226	10	COMENSURA INC	102384.47	35	6F	760	C04MK222	RGOCA	KL	$1,560.00	100
563810400000	186080	20081004	20081107	PAID	COMPLETE	2200226	10	COMENSURA INC	2559.69	35	6F	760	C04MK222	RGOCA	KL	$39.00	100
455130400000	187168	20081018	20081124	PAID	COMPLETE	2200226	10	COMENSURA INC	155805.83	58	6F	760	C04MK222	RGOCA	KL	$1,209.00	100
455130400000	187168	20081018	20081124	PAID	COMPLETE	2200226	10	COMENSURA INC	155805.83	59	6F	760	C04MK222	RGOCA	KL	$1,170.00	100
945130400000	187169	20081018	20081124	PAID	COMPLETE	2200226	10	COMENSURA INC	3895.18	58	6F	760	C04MK222	RGOCA	KL	$30.23	100
945130400000	187169	20081018	20081124	PAID	COMPLETE	2200226	10	COMENSURA INC	3895.18	59	6F	760	C04MK222	RGOCA	KL	$29.25	100
121730400000	187699	20081025	20081201	PAID	COMPLETE	2200226	10	COMENSURA INC	2830.05	37	6F	760	C04MK222	RGOCA	KL	$31.20	100
621730400000	187698	20081025	20081201	PAID	COMPLETE	2200226	10	COMENSURA INC	113198.18	37	6F	760	C04MK222	RGOCA	KL	$1,248.00	100
219440400000	188227	20081101	20081208	PAID	COMPLETE	2200226	10	COMENSURA INC	111434.97	32	6F	760	C04MK222	RGOCA	KL	$1,482.00	100
709440400000	188228	20081101	20081208	PAID	COMPLETE	2200226	10	COMENSURA INC	2785.95	32	6F	760	C04MK222	RGOCA	KL	$37.05	100
151250400000	188753	20081108	20081215	PAID	COMPLETE	2200226	10	COMENSURA INC	2525.52	43	6F	760	C04MK222	RGOCA	KL	$39.00	100
151250400000	188753	20081108	20081215	PAID	COMPLETE	2200226	10	COMENSURA INC	2525.52	44	6F	760	C04MK222	RGOCA	KL	$17.55	100
651250400000	188752	20081108	20081215	PAID	COMPLETE	2200226	10	COMENSURA INC	101019.29	43	6F	760	C04MK222	RGOCA	KL	$702.00	100
651250400000	188752	20081108	20081215	PAID	COMPLETE	2200226	10	COMENSURA INC	101019.29	44	6F	760	C04MK222	RGOCA	KL	$1,560.00	100
443950400000	189283	20081115	20081222	PAID	COMPLETE	2200226	10	COMENSURA INC	92727.41	43	6F	760	C04MK222	RGOCA	KL	$877.50	100
443950400000	189283	20081115	20081222	PAID	COMPLETE	2200226	10	COMENSURA INC	92727.41	44	6F	760	C04MK222	RGOCA	KL	$1,560.00	100
933950400000	189284	20081115	20081222	PAID	COMPLETE	2200226	10	COMENSURA INC	2318.19	43	6F	760	C04MK222	RGOCA	KL	$39.00	100
933950400000	189284	20081115	20081222	PAID	COMPLETE	2200226	10	COMENSURA INC	2318.19	44	6F	760	C04MK222	RGOCA	KL	$21.94	100
292360400000	189802	20081122	20081226	PAID	COMPLETE	2200226	10	COMENSURA INC	1807.04	45	6F	760	C04MK222	RGOCA	KL	$11.70	100
292360400000	189802	20081122	20081226	PAID	COMPLETE	2200226	10	COMENSURA INC	1807.04	46	6F	760	C04MK222	RGOCA	KL	$39.00	100
792360400000	189801	20081122	20081226	PAID	COMPLETE	2200226	10	COMENSURA INC	72282.78	45	6F	760	C04MK222	RGOCA	KL	$468.00	100
792360400000	189801	20081122	20081226	PAID	COMPLETE	2200226	10	COMENSURA INC	72282.78	46	6F	760	C04MK222	RGOCA	KL	$1,560.00	100
8760400000	190325	20081129	20090102	PAID	COMPLETE	2200226	10	COMENSURA INC	1814.2	15	6F	760	C04MK222	RGOCA	KL	$30.23	100
508760400000	190324	20081129	20090102	PAID	COMPLETE	2200226	10	COMENSURA INC	72563.98	15	6F	760	C04MK222	RGOCA	KL	$1,209.00	100
395570400000	190808	20081206	20090108	PAID	COMPLETE	2200226	10	COMENSURA INC	68511.16	20	6F	760	C04MK222	RGOCA	KL	$643.50	100
395570400000	190808	20081206	20090108	PAID	COMPLETE	2200226	10	COMENSURA INC	68511.16	21	6F	760	C04MK222	RGOCA	KL	$1,560.00	100
885570400000	190809	20081206	20090108	PAID	COMPLETE	2200226	10	COMENSURA INC	1712.8	20	6F	760	C04MK222	RGOCA	KL	$39.00	100
885570400000	190809	20081206	20090108	PAID	COMPLETE	2200226	10	COMENSURA INC	1712.8	21	6F	760	C04MK222	RGOCA	KL	$16.09	100
308380400000	191304	20081213	20090115	PAID	COMPLETE	2200226	10	COMENSURA INC	1731.4	41	6F	760	C04MK222	RGOCA	KL	$38.03	100
808380400000	191303	20081213	20090115	PAID	COMPLETE	2200226	10	COMENSURA INC	69254.62	41	6F	760	C04MK222	RGOCA	KL	$1,521.00	100
112780400000	191791	20081220	20090122	PAID	COMPLETE	2200226	10	COMENSURA INC	2525.79	31	6F	760	C04MK222	RGOCA	KL	$33.15	100
712780400000	191790	20081220	20090122	PAID	COMPLETE	2200226	10	COMENSURA INC	101028.85	31	6F	760	C04MK222	RGOCA	KL	$1,326.00	100
105690400000	192712	20090103	20090205	PAID	COMPLETE	2200226	10	COMENSURA INC	2395.98	26	6F	760	C04MK222	RGOCA	KL	$15.60	100
105690400000	192712	20090103	20090205	PAID	COMPLETE	2200226	10	COMENSURA INC	2395.98	27	6F	760	C04MK222	RGOCA	KL	$22.43	100
605690400000	192711	20090103	20090205	PAID	COMPLETE	2200226	10	COMENSURA INC	95837.07	26	6F	760	C04MK222	RGOCA	KL	$624.00	100
605690400000	192711	20090103	20090205	PAID	COMPLETE	2200226	10	COMENSURA INC	95837.07	27	6F	760	C04MK222	RGOCA	KL	$897.00	100
192401400000	193143	20090110	20090212	PAID	COMPLETE	2200226	10	COMENSURA INC	2494.43	37	6F	760	C04MK222	RGOCA	KL	$39.00	100
692401400000	193142	20090110	20090212	PAID	COMPLETE	2200226	10	COMENSURA INC	100966.29	37	6F	760	C04MK222	RGOCA	KL	$1,560.00	100
301211400000	193603	20090117	20090220	PAID	COMPLETE	2200226	10	COMENSURA INC	139046.5	60	6F	760	C04MK222	RGOCA	KL	$1,560.00	100
890211400000	193604	20090117	20090220	PAID	COMPLETE	2200226	10	COMENSURA INC	3476.25	60	6F	760	C04MK222	RGOCA	KL	$39.00	100

55711400000	194112	20090124	20090226	PAID	COMPLETE	2200226	10	COMENSURA INC	2200.26	39	6F	760	C04MK222	RGOCA	KL	$36.08	100
545711400000	194111	20090124	20090226	PAID	COMPLETE	2200226	10	COMENSURA INC	88007.3	39	6F	760	C04MK222	RGOCA	KL	$1,443.00	100
245711400000	194105	20090124	20090226	PAID	COMPLETE	2200226	11	COMENSURA INC	550587.59	180	6F	760	C04MK222	PSM10	KL	$579.60	100
245711400000	194105	20090124	20090226	PAID	COMPLETE	2200226	11	COMENSURA INC	550587.59	188	6F	760	C04MK222	PSM10	KL	$662.40	100
745711400000	194106	20090124	20090226	PAID	COMPLETE	2200226	11	COMENSURA INC	13745.1	176	6F	760	C04MK222	PSM10	KL	$14.49	100
745711400000	194106	20090124	20090226	PAID	COMPLETE	2200226	11	COMENSURA INC	13745.1	184	6F	760	C04MK222	PSM10	KL	$16.56	100
35321400000	194587	20090131	20090305	PAID	COMPLETE	2200226	10	COMENSURA INC	80693.94	40	6F	760	C04MK222	RGOCA	KL	$1,560.00	100
535321400000	194588	20090131	20090305	PAID	COMPLETE	2200226	10	COMENSURA INC	2017.42	40	6F	760	C04MK222	RGOCA	KL	$39.00	100
235321400000	194582	20090131	20090305	PAID	COMPLETE	2200226	11	COMENSURA INC	11140.04	156	6F	760	C04MK222	PSM10	KL	$14.49	100
725321400000	194581	20090131	20090305	PAID	COMPLETE	2200226	11	COMENSURA INC	445886.68	158	6F	760	C04MK222	PSM10	KL	$579.60	100
312821400000	195086	20090207	20090312	PAID	COMPLETE	2200226	10	COMENSURA INC	87095.04	33	6F	760	C04MK222	RGOCA	KL	$1,150.50	100
622821400000	195087	20090207	20090312	PAID	COMPLETE	2200226	10	COMENSURA INC	2177.51	33	6F	760	C04MK222	RGOCA	KL	$28.76	100
12821400000	195080	20090207	20090312	PAID	COMPLETE	2200226	11	COMENSURA INC	536852.21	170	6F	760	C04MK222	PSM10	KL	$414.00	100
322821400000	195081	20090207	20090312	PAID	COMPLETE	2200226	11	COMENSURA INC	13403.09	165	6F	760	C04MK222	PSM10	KL	$10.35	100
359531400000	195570	20090214	20090320	PAID	COMPLETE	2200226	11	COMENSURA INC	7642.45	99	6F	760	C04MK222	PSM10	KL	$8.28	100
849531400000	195569	20090214	20090320	PAID	COMPLETE	2200226	11	COMENSURA INC	305685.95	103	6F	760	C04MK222	PSM10	KL	$331.20	100
102241400000	196060	20090221	20090326	PAID	COMPLETE	2200226	10	COMENSURA INC	106715.46	11	6F	761	C04MK222	NROCA	KL	$28.60	100
102241400000	196060	20090221	20090326	PAID	COMPLETE	2200226	10	COMENSURA INC	106715.46	18	6F	761	C04MK222	NROCA	KL	$221.65	100
102241400000	196060	20090221	20090326	PAID	COMPLETE	2200226	10	COMENSURA INC	106715.46	45	6F	760	C04MK222	RGOCA	KL	$1,560.00	100
102241400000	196060	20090221	20090326	PAID	COMPLETE	2200226	10	COMENSURA INC	106715.46	46	6F	760	C04MK222	RGOCA	KL	$1,501.50	100
602241400000	196061	20090221	20090326	PAID	COMPLETE	2200226	10	COMENSURA INC	2667.98	11	6F	761	C04MK222	NROCA	KL	$0.72	100
602241400000	196061	20090221	20090326	PAID	COMPLETE	2200226	10	COMENSURA INC	2667.98	18	6F	761	C04MK222	NROCA	KL	$5.54	100
602241400000	196061	20090221	20090326	PAID	COMPLETE	2200226	10	COMENSURA INC	2667.98	45	6F	760	C04MK222	RGOCA	KL	$39.00	100
602241400000	196061	20090221	20090326	PAID	COMPLETE	2200226	10	COMENSURA INC	2667.98	46	6F	760	C04MK222	RGOCA	KL	$37.54	100
302241400000	196055	20090221	20090326	PAID	COMPLETE	2200226	11	COMENSURA INC	16513.72	271	6F	760	C04MK222	PSM10	KL	$10.35	100
891241400000	196054	20090221	20090326	PAID	COMPLETE	2200226	11	COMENSURA INC	660530.58	273	6F	760	C04MK222	PSM10	KL	$414.00	100
497941400000	196587	20090228	20090406	PAID	COMPLETE	2200226	10	COMENSURA INC	1923.17	30	6F	760	C04MK222	RGOCA	KL	$29.25	100
787941400000	196586	20090228	20090406	PAID	COMPLETE	2200226	10	COMENSURA INC	76922.19	30	6F	760	C04MK222	RGOCA	KL	$1,170.00	100
197941400000	196581	20090228	20090406	PAID	COMPLETE	2200226	11	COMENSURA INC	11834.83	182	6F	760	C04MK222	PSM10	KL	$8.28	100
487941400000	196580	20090228	20090406	PAID	COMPLETE	2200226	11	COMENSURA INC	473380.84	182	6F	760	C04MK222	PSM10	KL	$331.20	100
214551400000	197092	20090307	20090409	PAID	COMPLETE	2200226	10	COMENSURA INC	89112.42	33	6F	760	C04MK222	RGOCA	KL	$1,170.00	100
814551400000	197093	20090307	20090409	PAID	COMPLETE	2200226	10	COMENSURA INC	2227.84	33	6F	760	C04MK222	RGOCA	KL	$29.25	100
514551400000	197087	20090307	20090409	PAID	COMPLETE	2200226	11	COMENSURA INC	13003.28	216	6F	760	C04MK222	RGOCA	KL	$10.35	100
904551400000	197086	20090307	20090409	PAID	COMPLETE	2200226	11	COMENSURA INC	520120.94	217	6F	760	C04MK222	RGOCA	KL	$414.00	100
334261400000	197598	20090314	20090416	PAID	COMPLETE	2200226	10	COMENSURA INC	2198.68	24	6F	760	C04MK222	RGOCA	KL	$23.89	100
824261400000	197597	20090314	20090416	PAID	COMPLETE	2200226	10	COMENSURA INC	87943.06	24	6F	760	C04MK222	RGOCA	KL	$955.50	100
34261400000	197592	20090314	20090416	PAID	COMPLETE	2200226	11	COMENSURA INC	12473.93	172	6F	760	C04MK222	RGOCA	KL	$6.21	100
34261400000	197592	20090314	20090416	PAID	COMPLETE	2200226	11	COMENSURA INC	12473.93	173	6F	760	C04MK222	RGOCA	KL	$20.70	100
524261400000	197591	20090314	20090416	PAID	COMPLETE	2200226	11	COMENSURA INC	499551.93	173	6F	760	C04MK222	RGOCA	KL	$248.40	100
524261400000	197591	20090314	20090416	PAID	COMPLETE	2200226	11	COMENSURA INC	499551.93	177	6F	760	C04MK222	RGOCA	KL	$828.00	100
683861400000	198088	20090321	20090423	PAID	COMPLETE	2200226	11	COMENSURA INC	11224.68	150	6F	760	C04MK222	RGOCA	KL	$10.35	100
973861400000	198087	20090321	20090423	PAID	COMPLETE	2200226	11	COMENSURA INC	448970.26	153	6F	760	C04MK222	RGOCA	KL	$414.00	100
566671400000	198597	20090328	20090504	PAID	COMPLETE	2200226	10	COMENSURA INC	76528.34	27	6F	760	C04MK222	RGOCA	KL	$1,560.00	100
566671400000	198597	20090328	20090504	PAID	COMPLETE	2200226	10	COMENSURA INC	76528.34	28	6F	760	C04MK222	RGOCA	KL	$1,560.00	100
896671400000	198598	20090328	20090504	PAID	COMPLETE	2200226	10	COMENSURA INC	1913.25	27	6F	760	C04MK222	RGOCA	KL	$39.00	100
896671400000	198598	20090328	20090504	PAID	COMPLETE	2200226	10	COMENSURA INC	1913.25	28	6F	760	C04MK222	RGOCA	KL	$39.00	100
266671400000	198591	20090328	20090504	PAID	COMPLETE	2200226	11	COMENSURA INC	463324.58	180	6F	760	C04MK222	RGOCA	KL	$248.40	100
596671400000	198592	20090328	20090504	PAID	COMPLETE	2200226	11	COMENSURA INC	11583.42	177	6F	760	C04MK222	RGOCA	KL	$6.21	100
192281400000	199103	20090404	20090507	PAID	COMPLETE	2200226	10	COMENSURA INC	66755.06	10	6F	760	C04MK222	RGOCA	KL	$1,560.00	100
692281400000	199104	20090404	20090507	PAID	COMPLETE	2200226	10	COMENSURA INC	1668.95	10	6F	760	C04MK222	RGOCA	KL	$39.00	100
392281400000	199098	20090404	20090507	PAID	COMPLETE	2200226	11	COMENSURA INC	11854.33	156	6F	760	C04MK222	RGOCA	KL	$3.11	100
392281400000	199098	20090404	20090507	PAID	COMPLETE	2200226	11	COMENSURA INC	11854.33	157	6F	760	C04MK222	RGOCA	KL	$14.49	100
882281400000	199097	20090404	20090507	PAID	COMPLETE	2200226	11	COMENSURA INC	474163.03	158	6F	760	C04MK222	RGOCA	KL	$124.20	100
882281400000	199097	20090404	20090507	PAID	COMPLETE	2200226	11	COMENSURA INC	474163.03	159	6F	760	C04MK222	RGOCA	KL	$579.60	100
132581400000	199594	20090411	20090514	PAID	COMPLETE	2200226	10	COMENSURA INC	79300.85	16	6F	760	C04MK222	RGOCA	KL	$1,560.00	100
632581400000	199595	20090411	20090514	PAID	COMPLETE	2200226	10	COMENSURA INC	1982.63	16	6F	760	C04MK222	RGOCA	KL	$39.00	100
332581400000	199589	20090411	20090514	PAID	COMPLETE	2200226	11	COMENSURA INC	8951.18	144	6F	760	C04MK222	RGOCA	KL	$20.70	100
822581400000	199588	20090411	20090514	PAID	COMPLETE	2200226	11	COMENSURA INC	358027.45	149	6F	760	C04MK222	RGOCA	KL	$828.00	100
454981400000	200103	20090418	20090521	PAID	COMPLETE	2200226	11	COMENSURA INC	8982.62	124	6F	760	C04MK222	RGOCA	KL	$26.91	100
944981400000	200102	20090418	20090521	PAID	COMPLETE	2200226	11	COMENSURA INC	359290.82	128	6F	760	C04MK222	RGOCA	KL	$1,076.40	100
180691400000	200598	20090425	20090528	PAID	COMPLETE	2200226	10	COMENSURA INC	1422.03	32	6F	760	C04MK222	RGOCA	KL	$39.00	100
180691400000	200598	20090425	20090528	PAID	COMPLETE	2200226	10	COMENSURA INC	1422.03	33	6F	760	C04MK222	RGOCA	KL	$39.00	100
670691400000	200597	20090425	20090528	PAID	COMPLETE	2200226	10	COMENSURA INC	56878.31	32	6F	760	C04MK222	RGOCA	KL	$1,560.00	100

670691400000	200597	20090425	20090528	PAID	COMPLETE	2200226	10	COMENSURA INC	56878.31	33	6F	760	C04MK222	RGOCA	KL	$1,560.00	100
370691400000	200591	20090425	20090528	PAID	COMPLETE	2200226	11	COMENSURA INC	454732.56	161	6F	760	C04MK222	RGOCA	KL	$414.00	100
870691400000	200592	20090425	20090528	PAID	COMPLETE	2200226	11	COMENSURA INC	11368.65	158	6F	760	C04MK222	RGOCA	KL	$10.35	100
586202400000	201126	20090502	20090604	PAID	COMPLETE	2200226	10	COMENSURA INC	1671.77	40	6F	760	C04MK222	RGOCA	KL	$36.56	100
976202400000	201125	20090502	20090604	PAID	COMPLETE	2200226	10	COMENSURA INC	66868.74	40	6F	760	C04MK222	RGOCA	KL	$1,462.50	100
286202400000	201120	20090502	20090604	PAID	COMPLETE	2200226	11	COMENSURA INC	10008.63	143	6F	760	C04MK222	RGOCA	KL	$21.74	100
286202400000	201120	20090502	20090604	PAID	COMPLETE	2200226	11	COMENSURA INC	10008.63	150	6F	760	C04MK222	RGOCA	KL	$0.40	100
676202400000	201119	20090502	20090604	PAID	COMPLETE	2200226	11	COMENSURA INC	400333.74	143	6F	760	C04MK222	RGOCA	KL	$15.95	100
676202400000	201119	20090502	20090604	PAID	COMPLETE	2200226	11	COMENSURA INC	400333.74	148	6F	760	C04MK222	RGOCA	KL	$869.40	100
129902400000	201745	20090509	20090611	PAID	COMPLETE	2200226	10	COMENSURA INC	1273.99	29	6F	760	C04MK222	RGOCA	KL	$38.03	100
619902400000	201744	20090509	20090611	PAID	COMPLETE	2200226	10	COMENSURA INC	50955.55	29	6F	760	C04MK222	RGOCA	KL	$1,521.00	100
319902400000	201738	20090509	20090611	PAID	COMPLETE	2200226	11	COMENSURA INC	356849.49	135	6F	760	C04MK222	RGOCA	KL	$372.60	100
319902400000	201738	20090509	20090611	PAID	COMPLETE	2200226	11	COMENSURA INC	356849.49	137	6F	760	C04MK222	RGOCA	KL	$331.20	100
819902400000	201739	20090509	20090611	PAID	COMPLETE	2200226	11	COMENSURA INC	8921.65	134	6F	760	C04MK222	RGOCA	KL	$8.28	100
819902400000	201739	20090509	20090611	PAID	COMPLETE	2200226	11	COMENSURA INC	8921.65	135	6F	760	C04MK222	RGOCA	KL	$9.32	100
295712400000	202235	20090516	20090622	PAID	COMPLETE	2200226	10	COMENSURA INC	1273.9	27	6F	760	C04MK222	RGOCA	KL	$36.56	100
785712400000	202234	20090516	20090622	PAID	COMPLETE	2200226	10	COMENSURA INC	50952.65	27	6F	760	C04MK222	RGOCA	KL	$1,462.50	100
485712400000	202228	20090516	20090622	PAID	COMPLETE	2200226	11	COMENSURA INC	362651.97	109	6F	760	C04MK222	RGOCA	KL	$73.05	100
485712400000	202228	20090516	20090622	PAID	COMPLETE	2200226	11	COMENSURA INC	362651.97	111	6F	760	C04MK222	RGOCA	KL	$124.20	100
485712400000	202228	20090516	20090622	PAID	COMPLETE	2200226	11	COMENSURA INC	362651.97	115	6F	760	C04MK222	RGOCA	KL	$372.60	100
985712400000	202229	20090516	20090622	PAID	COMPLETE	2200226	11	COMENSURA INC	9066.65	109	6F	760	C04MK222	RGOCA	KL	$9.32	100
985712400000	202229	20090516	20090622	PAID	COMPLETE	2200226	11	COMENSURA INC	9066.65	110	6F	760	C04MK222	RGOCA	KL	$3.11	100
985712400000	202229	20090516	20090622	PAID	COMPLETE	2200226	11	COMENSURA INC	9066.65	119	6F	760	C04MK222	RGOCA	KL	$1.83	100
233122400000	203516	20090523	20090626	PAID	COMPLETE	2200226	10	COMENSURA INC	51478.46	23	6F	760	C04MK222	RGOCA	KL	$1,560.00	100
733122400000	203517	20090523	20090626	PAID	COMPLETE	2200226	10	COMENSURA INC	1287.02	23	6F	760	C04MK222	RGOCA	KL	$39.00	100
433122400000	203511	20090523	20090626	PAID	COMPLETE	2200226	11	COMENSURA INC	10073.92	146	6F	760	C04MK222	RGOCA	KL	$28.98	100
433122400000	203511	20090523	20090626	PAID	COMPLETE	2200226	11	COMENSURA INC	10073.92	153	6F	760	C04MK222	RGOCA	KL	$10.98	100
923122400000	203510	20090523	20090626	PAID	COMPLETE	2200226	11	COMENSURA INC	402941.26	146	6F	760	C04MK222	RGOCA	KL	$439.10	100
923122400000	203510	20090523	20090626	PAID	COMPLETE	2200226	11	COMENSURA INC	402941.26	150	6F	760	C04MK222	RGOCA	KL	$1,159.20	100
357622400000	203900	20090530	20090702	PAID	COMPLETE	2200226	10	COMENSURA INC	1231.04	20	6F	760	C04MK222	RGOCA	KL	$39.00	100
847622400000	203899	20090530	20090702	PAID	COMPLETE	2200226	10	COMENSURA INC	49240.62	20	6F	760	C04MK222	RGOCA	KL	$1,560.00	100
139332400000	204426	20090606	20090709	PAID	COMPLETE	2200226	10	COMENSURA INC	40765.11	8	6F	760	C04MK222	RGOCA	KL	$1,560.00	100
739332400000	204427	20090606	20090709	PAID	COMPLETE	2200226	10	COMENSURA INC	1019.2	8	6F	760	C04MK222	RGOCA	KL	$39.00	100
37042400000	204916	20090613	20090716	PAID	COMPLETE	2200226	10	COMENSURA INC	1247.34	21	6F	760	C04MK222	RGOCA	KL	$39.00	100
527042400000	204915	20090613	20090716	PAID	COMPLETE	2200226	10	COMENSURA INC	49891.26	21	6F	760	C04MK222	RGOCA	KL	$1,560.00	100
59052400000	205923	20090627	20090730	PAID	COMPLETE	2200226	10	COMENSURA INC	1079.27	23	6F	760	C04MK222	RGOCA	KL	$34.61	100
59052400000	205923	20090627	20090730	PAID	COMPLETE	2200226	10	COMENSURA INC	1079.27	24	6F	760	C04MK222	RGOCA	KL	$39.00	100
549052400000	205922	20090627	20090730	PAID	COMPLETE	2200226	10	COMENSURA INC	43165.7	23	6F	760	C04MK222	RGOCA	KL	$1,384.50	100
549052400000	205922	20090627	20090730	PAID	COMPLETE	2200226	10	COMENSURA INC	43165.7	24	6F	760	C04MK222	RGOCA	KL	$1,560.00	100
233652400000	206421	20090704	20090806	PAID	COMPLETE	2200226	10	COMENSURA INC	1013.18	22	6F	760	C04MK222	RGOCA	KL	$32.66	100
723652400000	206420	20090704	20090806	PAID	COMPLETE	2200226	10	COMENSURA INC	40525.75	22	6F	760	C04MK222	RGOCA	KL	$1,306.50	100
108262400000	206901	20090711	20090813	PAID	COMPLETE	2200226	10	COMENSURA INC	36850.5	21	6F	760	C04MK222	RGOCA	KL	$1,345.50	100
508262400000	206902	20090711	20090813	PAID	COMPLETE	2200226	10	COMENSURA INC	921.33	21	6F	760	C04MK222	RGOCA	KL	$33.64	100
37962400000	207390	20090718	20090820	PAID	COMPLETE	2200226	10	COMENSURA INC	1187.27	19	6F	760	C04MK222	RGOCA	KL	$38.03	100
446962400000	207389	20090718	20090820	PAID	COMPLETE	2200226	10	COMENSURA INC	47488.58	19	6F	760	C04MK222	RGOCA	KL	$1,521.00	100
179572400000	207904	20090725	20090827	PAID	COMPLETE	2200226	10	COMENSURA INC	1094.41	19	6F	760	C04MK222	RGOCA	KL	$34.61	100
669572400000	207903	20090725	20090827	PAID	COMPLETE	2200226	10	COMENSURA INC	43774.24	19	6F	760	C04MK222	RGOCA	KL	$1,384.50	100
37082400000	208411	20090801	20090903	PAID	COMPLETE	2200226	10	COMENSURA INC	1017.02	21	6F	760	C04MK222	RGOCA	KL	$39.00	100
527082400000	208410	20090801	20090903	PAID	COMPLETE	2200226	10	COMENSURA INC	40679.38	21	6F	760	C04MK222	RGOCA	KL	$1,560.00	100
286882400000	208914	20090808	20090910	PAID	COMPLETE	2200226	10	COMENSURA INC	44882.7	17	6F	760	C04MK222	RGOCA	KL	$1,560.00	100
786882400000	208915	20090808	20090910	PAID	COMPLETE	2200226	10	COMENSURA INC	1256.75	17	6F	760	C04MK222	RGOCA	KL	$43.68	100
156392400000	209419	20090815	20090917	PAID	COMPLETE	2200226	10	COMENSURA INC	1277.72	17	6F	760	C04MK222	RGOCA	KL	$43.68	100
646392400000	209418	20090815	20090917	PAID	COMPLETE	2200226	10	COMENSURA INC	45632.85	17	6F	760	C04MK222	RGOCA	KL	$1,560.00	100
358003400000	209922	20090822	20090924	PAID	COMPLETE	2200226	10	COMENSURA INC	39888.33	15	6F	760	C04MK222	RGOCA	KL	$1,560.00	100
358003400000	209922	20090822	20090924	PAID	COMPLETE	2200226	10	COMENSURA INC	39888.33	23	6F	760	C04MK222	RGOCA	KL	$1,930.50	100
858003400000	209923	20090822	20090924	PAID	COMPLETE	2200226	10	COMENSURA INC	1116.92	15	6F	760	C04MK222	RGOCA	KL	$43.68	100
858003400000	209923	20090822	20090924	PAID	COMPLETE	2200226	10	COMENSURA INC	1116.92	22	6F	760	C04MK222	RGOCA	KL	$54.05	100
540313400000	210939	20090905	20091009	PAID	COMPLETE	2200226	10	COMENSURA INC	1669.76	22	6F	760	C04MK222	RGOCA	KL	$43.68	100
540313400000	210939	20090905	20091009	PAID	COMPLETE	2200226	10	COMENSURA INC	1669.76	23	6F	760	C04MK222	RGOCA	KL	$43.68	100
540313400000	210939	20090905	20091009	PAID	COMPLETE	2200226	10	COMENSURA INC	1669.76	40	6F	760	C04MK222	RGOCA	KL	$48.65	100
540313400000	210939	20090905	20091009	PAID	COMPLETE	2200226	10	COMENSURA INC	1669.76	50	6F	760	C04MK222	RGOCA	KL	$50.45	100
710313400000	210938	20090905	20091009	PAID	COMPLETE	2200226	10	COMENSURA INC	59636.69	22	6F	760	C04MK222	RGOCA	KL	$1,560.00	100
710313400000	210938	20090905	20091009	PAID	COMPLETE	2200226	10	COMENSURA INC	59636.69	23	6F	760	C04MK222	RGOCA	KL	$1,560.00	100

710313400000	210938	20090905	20091009	PAID	COMPLETE	2200226	10	COMENSURA INC	59636.69	42	6F	760	C04MK222	RGOCA		KL	$1,737.45	100
710313400000	210938	20090905	20091009	PAID	COMPLETE	2200226	10	COMENSURA INC	59636.69	52	6F	760	C04MK222	RGOCA		KL	$1,801.80	100
426813400000	211461	20090912	20091015	PAID	COMPLETE	2200226	10	COMENSURA INC	1294.34	27	6F	760	C04MK222	RGOCA		KL	$43.68	100
426813400000	211461	20090912	20091015	PAID	COMPLETE	2200226	10	COMENSURA INC	1294.34	39	6F	760	C04MK222	RGOCA		KL	$45.05	100
426813400000	211461	20090912	20091015	PAID	COMPLETE	2200226	10	COMENSURA INC	1294.34	44	6F	760	C04MK222	RGOCA		KL	$0.37	100
584813400000	211460	20090912	20091015	PAID	COMPLETE	2200226	10	COMENSURA INC	46225.06	27	6F	760	C04MK222	RGOCA		KL	$1,560.00	100
584813400000	211460	20090912	20091015	PAID	COMPLETE	2200226	10	COMENSURA INC	46225.06	39	6F	760	C04MK222	RGOCA		KL	$13.20	100
584813400000	211460	20090912	20091015	PAID	COMPLETE	2200226	10	COMENSURA INC	46225.06	41	6F	760	C04MK222	RGOCA		KL	$1,608.75	100
126813400000	211455	20090912	20091015	PAID	COMPLETE	2200226	11	COMENSURA INC	6479.1	259	6F	12T	C04MK222	RGOCA	115	KL	$3.28	100
284813400000	211454	20090912	20091015	PAID	COMPLETE	2200226	11	COMENSURA INC	231393.9	259	6F	12T	C04MK222	RGOCA	115	KL	$117.00	100
106423400000	211954	20090919	20091022	PAID	COMPLETE	2200226	10	COMENSURA INC	55504.69	24	6F	760	C04MK222	RGOCA		KL	$1,560.00	100
106423400000	211954	20090919	20091022	PAID	COMPLETE	2200226	10	COMENSURA INC	55504.69	37	6F	760	C04MK222	RGOCA		KL	$12.10	100
106423400000	211954	20090919	20091022	PAID	COMPLETE	2200226	10	COMENSURA INC	55504.69	39	6F	760	C04MK222	RGOCA		KL	$1,287.00	100
706423400000	211955	20090919	20091022	PAID	COMPLETE	2200226	10	COMENSURA INC	1554.18	24	6F	760	C04MK222	RGOCA		KL	$43.68	100
706423400000	211955	20090919	20091022	PAID	COMPLETE	2200226	10	COMENSURA INC	1554.18	37	6F	760	C04MK222	RGOCA		KL	$36.04	100
706423400000	211955	20090919	20091022	PAID	COMPLETE	2200226	10	COMENSURA INC	1554.18	40	6F	760	C04MK222	RGOCA		KL	$0.34	100
406423400000	211949	20090919	20091022	PAID	COMPLETE	2200226	11	COMENSURA INC	8550.87	338	6F	12T	C04MK222	RGOCA	115	KL	$4.37	100
895423400000	211948	20090919	20091022	PAID	COMPLETE	2200226	11	COMENSURA INC	305391.2	340	6F	12T	C04MK222	RGOCA	115	KL	$156.00	100
37923400000	212458	20090926	20091029	PAID	COMPLETE	2200226	10	COMENSURA INC	1246.65	21	6F	760	C04MK222	RGOCA		KL	$39.31	100
527923400000	212457	20090926	20091029	PAID	COMPLETE	2200226	10	COMENSURA INC	44522.08	21	6F	760	C04MK222	RGOCA		KL	$1,404.00	100
227923400000	212451	20090926	20091029	PAID	COMPLETE	2200226	11	COMENSURA INC	281982.23	342	6F	12T	C04MK222	RGOCA	115	KL	$78.00	100
727923400000	212452	20090926	20091029	PAID	COMPLETE	2200226	11	COMENSURA INC	7893.13	339	6F	12T	C04MK222	RGOCA	115	KL	$2.18	100
23633400000	212976	20091003	20091105	PAID	COMPLETE	2200226	10	COMENSURA INC	1142.05	22	6F	760	C04MK222	RGOCA		KL	$43.68	100
513633400000	212975	20091003	20091105	PAID	COMPLETE	2200226	10	COMENSURA INC	40786.28	22	6F	760	C04MK222	RGOCA		KL	$1,560.00	100
213633400000	212969	20091003	20091105	PAID	COMPLETE	2200226	11	COMENSURA INC	363488.31	370	6F	12T	C04MK222	RGOCA	115	KL	$117.00	100
713633400000	212970	20091003	20091105	PAID	COMPLETE	2200226	11	COMENSURA INC	10177.55	368	6F	12T	C04MK222	RGOCA	115	KL	$3.28	100
61143400000	213504	20091010	20091112	PAID	COMPLETE	2200226	10	COMENSURA INC	685.52	17	6F	760	C04MK222	RGOCA		KL	$43.68	100
61143400000	213504	20091010	20091112	PAID	COMPLETE	2200226	10	COMENSURA INC	685.52	18	6F	760	C04MK222	RGOCA		KL	$43.24	100
551143400000	213503	20091010	20091112	PAID	COMPLETE	2200226	10	COMENSURA INC	24482.09	17	6F	760	C04MK222	RGOCA		KL	$1,560.00	100
551143400000	213503	20091010	20091112	PAID	COMPLETE	2200226	10	COMENSURA INC	24482.09	18	6F	760	C04MK222	RGOCA		KL	$1,544.40	100
109843400000	214075	20091017	20091119	PAID	COMPLETE	2200226	10	COMENSURA INC	79908.08	25	6F	760	C04MK222	RGOCA		KL	$1,384.50	100
109843400000	214075	20091017	20091119	PAID	COMPLETE	2200226	10	COMENSURA INC	79908.08	38	6F	760	C04MK222	RGOCA		KL	$1,994.85	100
609843400000	214076	20091017	20091119	PAID	COMPLETE	2200226	10	COMENSURA INC	2237.51	25	6F	760	C04MK222	RGOCA		KL	$38.77	100
609843400000	214076	20091017	20091119	PAID	COMPLETE	2200226	10	COMENSURA INC	2237.51	38	6F	760	C04MK222	RGOCA		KL	$55.86	100
309843400000	214070	20091017	20091119	PAID	COMPLETE	2200226	11	COMENSURA INC	11454.27	509	6F	12T	C04MK222	RGOCA	115	KL	$3.28	100
309843400000	214070	20091017	20091119	PAID	COMPLETE	2200226	11	COMENSURA INC	11454.27	519	6F	12T	C04MK222	RGOCA	115	KL	$3.28	100
898843400000	214069	20091017	20091119	PAID	COMPLETE	2200226	11	COMENSURA INC	409081.74	510	6F	12T	C04MK222	RGOCA	115	KL	$117.00	100
898843400000	214069	20091017	20091119	PAID	COMPLETE	2200226	11	COMENSURA INC	409081.74	520	6F	12T	C04MK222	RGOCA	115	KL	$117.00	100
7453400000	214604	20091024	20091130	PAID	COMPLETE	2200226	10	COMENSURA INC	51465.72	32	6F	760	C04MK222	RGOCA		KL	$1,560.00	100
7453400000	214604	20091024	20091130	PAID	COMPLETE	2200226	10	COMENSURA INC	51465.72	41	6F	760	C04MK222	RGOCA		KL	$1,866.15	100
507453400000	214605	20091024	20091130	PAID	COMPLETE	2200226	10	COMENSURA INC	1441.06	32	6F	760	C04MK222	RGOCA		KL	$43.68	100
507453400000	214605	20091024	20091130	PAID	COMPLETE	2200226	10	COMENSURA INC	1441.06	41	6F	760	C04MK222	RGOCA		KL	$52.25	100
207453400000	214599	20091024	20091130	PAID	COMPLETE	2200226	11	COMENSURA INC	9197.88	361	6F	12T	C04MK222	RGOCA	115	KL	$1.09	100
796453400000	214598	20091024	20091130	PAID	COMPLETE	2200226	11	COMENSURA INC	328496.43	364	6F	12T	C04MK222	RGOCA	115	KL	$39.00	100
14063400000	215140	20091031	20091203	PAID	COMPLETE	2200226	10	COMENSURA INC	48192.69	29	6F	760	C04MK222	RGOCA		KL	$1,404.00	100
14063400000	215140	20091031	20091203	PAID	COMPLETE	2200226	10	COMENSURA INC	48192.69	38	6F	760	C04MK222	RGOCA		KL	$2,316.60	100
714063400000	215141	20091031	20091203	PAID	COMPLETE	2200226	10	COMENSURA INC	1349.5	29	6F	760	C04MK222	RGOCA		KL	$39.31	100
714063400000	215141	20091031	20091203	PAID	COMPLETE	2200226	10	COMENSURA INC	1349.5	38	6F	760	C04MK222	RGOCA		KL	$64.86	100
514063400000	215137	20091031	20091203	PAID	COMPLETE	2200226	11	COMENSURA INC	10147.18	391	6F	12T	C04MK222	RGOCA	115	KL	$4.37	100
804063400000	215136	20091031	20091203	PAID	COMPLETE	2200226	11	COMENSURA INC	370396.16	393	6F	12T	C04MK222	RGOCA	115	KL	$156.00	100
465763400000	215692	20091107	20091210	PAID	COMPLETE	2200226	10	COMENSURA INC	48535.61	17	6F	760	C04MK222	RGOCA		KL	$1,560.00	100
465763400000	215692	20091107	20091210	PAID	COMPLETE	2200226	10	COMENSURA INC	48535.61	27	6F	760	C04MK222	RGOCA		KL	$24.20	100
465763400000	215692	20091107	20091210	PAID	COMPLETE	2200226	10	COMENSURA INC	48535.61	29	6F	760	C04MK222	RGOCA		KL	$2,059.20	100
965763400000	215693	20091107	20091210	PAID	COMPLETE	2200226	10	COMENSURA INC	1213.45	17	6F	760	C04MK222	RGOCA		KL	$39.00	100
965763400000	215693	20091107	20091210	PAID	COMPLETE	2200226	10	COMENSURA INC	1213.45	27	6F	760	C04MK222	RGOCA		KL	$51.48	100
965763400000	215693	20091107	20091210	PAID	COMPLETE	2200226	10	COMENSURA INC	1213.45	30	6F	760	C04MK222	RGOCA		KL	$0.61	100
165763400000	215686	20091107	20091210	PAID	COMPLETE	2200226	11	COMENSURA INC	301767.93	370	6F	12T	C04MK222	RGOCA	115	KL	$78.00	100
665763400000	215687	20091107	20091210	PAID	COMPLETE	2200226	11	COMENSURA INC	7541.13	368	6F	12T	C04MK222	RGOCA	115	KL	$1.95	100
443473400000	216838	20091114	20091217	PAID	COMPLETE	2200226	10	COMENSURA INC	1306.94	16	6F	760	C04MK222	RGOCA	FH1	KL	$23.40	100
443473400000	216838	20091114	20091217	PAID	COMPLETE	2200226	10	COMENSURA INC	1306.94	17	6F	760	C04MK222	RGOCA		KL	$15.60	100
443473400000	216838	20091114	20091217	PAID	COMPLETE	2200226	10	COMENSURA INC	1306.94	36	6F	760	C04MK222	RGOCA	115	KL	$46.65	100
513473400000	216837	20091114	20091217	PAID	COMPLETE	2200226	10	COMENSURA INC	52274.5	16	6F	760	C04MK222	RGOCA	FH1	KL	$936.00	100
513473400000	216837	20091114	20091217	PAID	COMPLETE	2200226	10	COMENSURA INC	52274.5	17	6F	760	C04MK222	RGOCA		KL	$624.00	100

513473400000	216837	20091114	20091217	PAID	COMPLETE	2200226	10	COMENSURA INC	52274.5	37	6F	760	C04MK222	RGOCA	115	KL	$1,866.15	100
143473400000	216832	20091114	20091217	PAID	COMPLETE	2200226	11	COMENSURA INC	8515.36	436	6F	12T	C04MK222	RGOCA	115	KL	$1.95	100
213473400000	216831	20091114	20091217	PAID	COMPLETE	2200226	11	COMENSURA INC	340598.65	438	6F	12T	C04MK222	RGOCA	115	KL	$78.00	100
66973400000	217362	20091121	20091224	PAID	COMPLETE	2200226	10	COMENSURA INC	46059.24	25	6F	760	C04MK222	RGOCA		KL	$1,560.00	100
66973400000	217362	20091121	20091224	PAID	COMPLETE	2200226	10	COMENSURA INC	46059.24	30	6F	760	C04MK222	RGOCA	115	KL	$2,574.00	100
766973400000	217363	20091121	20091224	PAID	COMPLETE	2200226	10	COMENSURA INC	1151.53	25	6F	760	C04MK222	RGOCA		KL	$39.00	100
766973400000	217363	20091121	20091224	PAID	COMPLETE	2200226	10	COMENSURA INC	1151.53	30	6F	760	C04MK222	RGOCA	115	KL	$64.35	100
466973400000	217357	20091121	20091224	PAID	COMPLETE	2200226	11	COMENSURA INC	8310.31	437	6F	12T	C04MK222	RGOCA	115	KL	$0.98	100
756973400000	217356	20091121	20091224	PAID	COMPLETE	2200226	11	COMENSURA INC	332392.35	438	6F	12T	C04MK222	RGOCA	115	KL	$39.00	100
120483400000	217899	20091128	20091231	PAID	COMPLETE	2200226	10	COMENSURA INC	729.49	19	6F	760	C04MK222	RGOCA		KL	$32.66	100
120483400000	217899	20091128	20091231	PAID	COMPLETE	2200226	10	COMENSURA INC	729.49	26	6F	760	C04MK222	RGOCA	115	KL	$25.74	100
610483400000	217898	20091128	20091231	PAID	COMPLETE	2200226	10	COMENSURA INC	29178.54	19	6F	760	C04MK222	RGOCA		KL	$1,306.50	100
610483400000	217898	20091128	20091231	PAID	COMPLETE	2200226	10	COMENSURA INC	29178.54	26	6F	760	C04MK222	RGOCA	115	KL	$1,029.60	100
310483400000	217892	20091128	20091231	PAID	COMPLETE	2200226	11	COMENSURA INC	259231.21	312	6F	12T	C04MK222	RGOCA	115	KL	$39.00	100
810483400000	217893	20091128	20091231	PAID	COMPLETE	2200226	11	COMENSURA INC	6481.02	311	6F	12T	C04MK222	RGOCA	115	KL	$0.98	100
473093400000	218521	20091205	20100107	PAID	COMPLETE	2200226	10	COMENSURA INC	877.62	15	6F	760	C04MK222	RGOCA		KL	$43.68	100
473093400000	218521	20091205	20100107	PAID	COMPLETE	2200226	10	COMENSURA INC	877.62	21	6F	760	C04MK222	RGOCA	115	KL	$57.66	100
663093400000	218520	20091205	20100107	PAID	COMPLETE	2200226	10	COMENSURA INC	31342.22	15	6F	760	C04MK222	RGOCA		KL	$1,560.00	100
663093400000	218520	20091205	20100107	PAID	COMPLETE	2200226	10	COMENSURA INC	31342.22	21	6F	760	C04MK222	RGOCA	115	KL	$2,059.20	100
173093400000	218515	20091205	20100107	PAID	COMPLETE	2200226	11	COMENSURA INC	9084.34	418	6F	12T	C04MK222	RGOCA	115	KL	$2.18	100
363093400000	218514	20091205	20100107	PAID	COMPLETE	2200226	11	COMENSURA INC	324440.67	420	6F	12T	C04MK222	RGOCA	115	KL	$78.00	100
129993400000	219031	20091212	20100114	PAID	COMPLETE	2200226	10	COMENSURA INC	28021.22	16	6F	760	C04MK222	RGOCA		KL	$1,560.00	100
129993400000	219031	20091212	20100114	PAID	COMPLETE	2200226	10	COMENSURA INC	28021.22	20	6F	760	C04MK222	RGOCA	115	KL	$2,316.60	100
629993400000	219032	20091212	20100114	PAID	COMPLETE	2200226	10	COMENSURA INC	784.58	16	6F	760	C04MK222	RGOCA		KL	$43.68	100
629993400000	219032	20091212	20100114	PAID	COMPLETE	2200226	10	COMENSURA INC	784.58	19	6F	760	C04MK222	RGOCA	115	KL	$64.86	100
329993400000	219026	20091212	20100114	PAID	COMPLETE	2200226	11	COMENSURA INC	9872.84	488	6F	12T	C04MK222	RGOCA	115	KL	$2.18	100
819993400000	219025	20091212	20100114	PAID	COMPLETE	2200226	11	COMENSURA INC	352599.34	489	6F	12T	C04MK222	RGOCA	115	KL	$78.00	100
204504400000	219826	20091219	20100121	PAID	COMPLETE	2200226	10	COMENSURA INC	38601.1	14	6F	760	C04MK222	RGOCA		KL	$1,560.00	100
204504400000	219826	20091219	20100121	PAID	COMPLETE	2200226	10	COMENSURA INC	38601.1	15	6F	760	C04MK222	RGOCA	115	KL	$2,252.25	100
704504400000	219827	20091219	20100121	PAID	COMPLETE	2200226	10	COMENSURA INC	1080.86	14	6F	760	C04MK222	RGOCA		KL	$43.68	100
704504400000	219827	20091219	20100121	PAID	COMPLETE	2200226	10	COMENSURA INC	1080.86	15	6F	760	C04MK222	RGOCA	115	KL	$63.06	100
404504400000	219821	20091219	20100121	PAID	COMPLETE	2200226	11	COMENSURA INC	9395.87	421	6F	12T	C04MK222	RGOCA	115	KL	$3.28	100
993504400000	219820	20091219	20100121	PAID	COMPLETE	2200226	11	COMENSURA INC	335566.51	423	6F	12T	C04MK222	RGOCA	115	KL	$117.00	100
48804400000	220031	20091226	20100128	PAID	COMPLETE	2200226	10	COMENSURA INC	683.03	11	6F	760	C04MK222	RGOCA	115	KL	$50.45	100
538804400000	220030	20091226	20100128	PAID	COMPLETE	2200226	10	COMENSURA INC	24392.14	11	6F	760	C04MK222	RGOCA	115	KL	$1,801.80	100
238804400000	220024	20091226	20100128	PAID	COMPLETE	2200226	11	COMENSURA INC	224099.31	308	6F	12T	C04MK222	RGOCA	115	KL	$39.00	100
738804400000	220025	20091226	20100128	PAID	COMPLETE	2200226	11	COMENSURA INC	6274.83	307	6F	12T	C04MK222	RGOCA	115	KL	$1.09	100
29314400000	220837	20100102	20100205	PAID	COMPLETE	2200226	10	COMENSURA INC	926.25	6	6F	760	C04MK222	RGOCA		KL	$27.30	100
29314400000	220837	20100102	20100205	PAID	COMPLETE	2200226	10	COMENSURA INC	926.25	7	6F	760	C04MK222	RGOCA		KL	$39.31	100
29314400000	220837	20100102	20100205	PAID	COMPLETE	2200226	10	COMENSURA INC	926.25	8	6F	760	C04MK222	RGOCA	115	KL	$57.66	100
519314400000	220836	20100102	20100205	PAID	COMPLETE	2200226	10	COMENSURA INC	33080.79	6	6F	760	C04MK222	RGOCA		KL	$975.00	100
519314400000	220836	20100102	20100205	PAID	COMPLETE	2200226	10	COMENSURA INC	33080.79	7	6F	760	C04MK222	RGOCA		KL	$1,404.00	100
519314400000	220836	20100102	20100205	PAID	COMPLETE	2200226	10	COMENSURA INC	33080.79	8	6F	760	C04MK222	RGOCA	115	KL	$2,059.20	100
95914400000	220920	20100109	20100211	PAID	COMPLETE	2200226	10	COMENSURA INC	700.96	11	6F	760	C04MK222	RGOCA		KL	$43.68	100
95914400000	220920	20100109	20100211	PAID	COMPLETE	2200226	10	COMENSURA INC	700.96	16	6F	760	C04MK222	RGOCA	115	KL	$55.86	100
812914400000	220919	20100109	20100211	PAID	COMPLETE	2200226	10	COMENSURA INC	25033.04	11	6F	760	C04MK222	RGOCA		KL	$1,560.00	100
812914400000	220919	20100109	20100211	PAID	COMPLETE	2200226	10	COMENSURA INC	25033.04	16	6F	760	C04MK222	RGOCA	115	KL	$1,994.85	100
512914400000	220913	20100109	20100211	PAID	COMPLETE	2200226	11	COMENSURA INC	223591.57	323	6F	12T	C04MK222	RGOCA	115	KL	$312.00	100
785914400000	220914	20100109	20100211	PAID	COMPLETE	2200226	11	COMENSURA INC	6260.58	322	6F	12T	C04MK222	RGOCA	115	KL	$8.74	100
6824400000	221924	20100116	20100222	PAID	COMPLETE	2200226	10	COMENSURA INC	31011.42	10	6F	760	C04MK222	RGOCA		KL	$1,560.00	100
6824400000	221924	20100116	20100222	PAID	COMPLETE	2200226	10	COMENSURA INC	31011.42	12	6F	760	C04MK222	RGOCA	115	KL	$2,059.20	100
506824400000	221925	20100116	20100222	PAID	COMPLETE	2200226	10	COMENSURA INC	868.36	10	6F	760	C04MK222	RGOCA		KL	$43.68	100
506824400000	221925	20100116	20100222	PAID	COMPLETE	2200226	10	COMENSURA INC	868.36	11	6F	760	C04MK222	RGOCA	115	KL	$57.66	100
221234400000	221936	20100123	20100225	PAID	COMPLETE	2200226	10	COMENSURA INC	935.14	10	6F	760	C04MK222	RGOCA		KL	$43.68	100
221234400000	221936	20100123	20100225	PAID	COMPLETE	2200226	10	COMENSURA INC	935.14	13	6F	760	C04MK222	RGOCA	115	KL	$72.07	100
221234400000	221936	20100123	20100225	PAID	COMPLETE	2200226	10	COMENSURA INC	935.14	14	6F	760	C04MK222	RGOCA	115	KL	$0.56	100
711234400000	221935	20100123	20100225	PAID	COMPLETE	2200226	10	COMENSURA INC	33397.47	10	6F	760	C04MK222	RGOCA		KL	$1,560.00	100
711234400000	221935	20100123	20100225	PAID	COMPLETE	2200226	10	COMENSURA INC	33397.47	13	6F	760	C04MK222	RGOCA	115	KL	$20.00	100
711234400000	221935	20100123	20100225	PAID	COMPLETE	2200226	10	COMENSURA INC	33397.47	14	6F	760	C04MK222	RGOCA	115	KL	$2,574.00	100
45834400000	222466	20100130	20100304	PAID	COMPLETE	2200226	10	COMENSURA INC	35300.43	7	6F	760	C04MK222	RGOCA		KL	$1,560.00	100
45834400000	222466	20100130	20100304	PAID	COMPLETE	2200226	10	COMENSURA INC	35300.43	11	6F	760	C04MK222	RGOCA	115	KL	$10.00	100
45834400000	222466	20100130	20100304	PAID	COMPLETE	2200226	10	COMENSURA INC	35300.43	12	6F	760	C04MK222	RGOCA		KL	$10.00	100
45834400000	222466	20100130	20100304	PAID	COMPLETE	2200226	10	COMENSURA INC	35300.43	14	6F	760	C04MK222	RGOCA	115	KL	$1,415.70	100

545834400000	222467	20100130	20100304	PAID	COMPLETE	2200226	10	COMENSURA INC	988.41	7	6F	760	C04MK222	RGOCA		KL	$43.68	100
545834400000	222467	20100130	20100304	PAID	COMPLETE	2200226	10	COMENSURA INC	988.41	12	6F	760	C04MK222	RGOCA	115	KL	$39.64	100
545834400000	222467	20100130	20100304	PAID	COMPLETE	2200226	10	COMENSURA INC	988.41	13	6F	760	C04MK222	RGOCA	115	KL	$0.28	100
545834400000	222467	20100130	20100304	PAID	COMPLETE	2200226	10	COMENSURA INC	988.41	14	6F	760	C04MK222	RGOCA		KL	$0.28	100
146344400000	222988	20100206	20100311	PAID	COMPLETE	2200226	10	COMENSURA INC	37749.11	19	6F	760	C04MK222	RGOCA		KL	$1,560.00	100
146344400000	222988	20100206	20100311	PAID	COMPLETE	2200226	10	COMENSURA INC	37749.11	30	6F	760	C04MK222	RGOCA	115	KL	$9.00	100
146344400000	222988	20100206	20100311	PAID	COMPLETE	2200226	10	COMENSURA INC	37749.11	32	6F	760	C04MK222	RGOCA	115	KL	$1,544.40	100
646344400000	222989	20100206	20100311	PAID	COMPLETE	2200226	10	COMENSURA INC	1056.97	19	6F	760	C04MK222	RGOCA		KL	$43.68	100
646344400000	222989	20100206	20100311	PAID	COMPLETE	2200226	10	COMENSURA INC	1056.97	31	6F	760	C04MK222	RGOCA	115	KL	$43.24	100
646344400000	222989	20100206	20100311	PAID	COMPLETE	2200226	10	COMENSURA INC	1056.97	32	6F	760	C04MK222	RGOCA	115	KL	$0.25	100
211944400000	223510	20100213	20100318	PAID	COMPLETE	2200226	10	COMENSURA INC	665.65	6	6F	760	C04MK222	RGOCA		KL	$43.68	100
211944400000	223510	20100213	20100318	PAID	COMPLETE	2200226	10	COMENSURA INC	665.65	8	6F	760	C04MK222	RGOCA	115	KL	$28.83	100
211944400000	223510	20100213	20100318	PAID	COMPLETE	2200226	10	COMENSURA INC	665.65	10	6F	760	C04MK222	RGOCA	115	KL	$0.28	100
701944400000	223509	20100213	20100318	PAID	COMPLETE	2200226	10	COMENSURA INC	23773.15	6	6F	760	C04MK222	RGOCA		KL	$1,560.00	100
701944400000	223509	20100213	20100318	PAID	COMPLETE	2200226	10	COMENSURA INC	23773.15	7	6F	760	C04MK222	RGOCA	115	KL	$10.00	100
701944400000	223509	20100213	20100318	PAID	COMPLETE	2200226	10	COMENSURA INC	23773.15	10	6F	760	C04MK222	RGOCA	115	KL	$1,029.60	100
284554400000	224011	20100220	20100326	PAID	COMPLETE	2200226	10	COMENSURA INC	48096.72	14	6F	760	C04MK222	RGOCA		KL	$1,560.00	100
284554400000	224011	20100220	20100326	PAID	COMPLETE	2200226	10	COMENSURA INC	48096.72	24	6F	760	C04MK222	RGOCA	115	KL	$11.00	100
284554400000	224011	20100220	20100326	PAID	COMPLETE	2200226	10	COMENSURA INC	48096.72	26	6F	760	C04MK222	RGOCA	115	KL	$1,544.40	100
784554400000	224012	20100220	20100326	PAID	COMPLETE	2200226	10	COMENSURA INC	1346.73	14	6F	760	C04MK222	RGOCA		KL	$43.68	100
784554400000	224012	20100220	20100326	PAID	COMPLETE	2200226	10	COMENSURA INC	1346.73	24	6F	760	C04MK222	RGOCA	115	KL	$43.24	100
784554400000	224012	20100220	20100326	PAID	COMPLETE	2200226	10	COMENSURA INC	1346.73	26	6F	760	C04MK222	RGOCA	115	KL	$0.31	100
308064400000	224529	20100227	20100405	PAID	COMPLETE	2200226	10	COMENSURA INC	27934.26	15	6F	760	C04MK222	RGOCA	115	KL	$10.00	100
308064400000	224529	20100227	20100405	PAID	COMPLETE	2200226	10	COMENSURA INC	27934.26	17	6F	760	C04MK222	RGOCA	115	KL	$1,029.60	100
808064400000	224530	20100227	20100405	PAID	COMPLETE	2200226	10	COMENSURA INC	782.18	15	6F	760	C04MK222	RGOCA	115	KL	$28.83	100
808064400000	224530	20100227	20100405	PAID	COMPLETE	2200226	10	COMENSURA INC	782.18	18	6F	760	C04MK222	RGOCA	115	KL	$0.28	100
44664400000	225068	20100306	20100409	PAID	COMPLETE	2200226	10	COMENSURA INC	111648.52	28	6F	760	C04MK222	RGOCA		KL	$1,560.00	100
44664400000	225068	20100306	20100409	PAID	COMPLETE	2200226	10	COMENSURA INC	111648.52	40	6F	760	C04MK222	RGOCA	115	KL	$13.00	100
44664400000	225068	20100306	20100409	PAID	COMPLETE	2200226	10	COMENSURA INC	111648.52	42	6F	760	C04MK222	RGOCA	115	KL	$1,287.00	100
644664400000	225069	20100306	20100409	PAID	COMPLETE	2200226	10	COMENSURA INC	3126.11	28	6F	760	C04MK222	RGOCA		KL	$43.68	100
644664400000	225069	20100306	20100409	PAID	COMPLETE	2200226	10	COMENSURA INC	3126.11	41	6F	760	C04MK222	RGOCA	115	KL	$36.04	100
644664400000	225069	20100306	20100409	PAID	COMPLETE	2200226	10	COMENSURA INC	3126.11	42	6F	760	C04MK222	RGOCA	115	KL	$0.36	100
472374400000	225592	20100313	20100415	PAID	COMPLETE	2200226	10	COMENSURA INC	1692.69	12	6F	760	C04MK222	RGOCA		KL	$43.68	100
472374400000	225592	20100313	20100415	PAID	COMPLETE	2200226	10	COMENSURA INC	1692.69	18	6F	760	C04MK222	RGOCA	115	KL	$36.04	100
472374400000	225592	20100313	20100415	PAID	COMPLETE	2200226	10	COMENSURA INC	1692.69	19	6F	760	C04MK222	RGOCA	115	KL	$0.31	100
962374400000	225591	20100313	20100415	PAID	COMPLETE	2200226	10	COMENSURA INC	60452.29	12	6F	760	C04MK222	RGOCA		KL	$1,560.00	100
962374400000	225591	20100313	20100415	PAID	COMPLETE	2200226	10	COMENSURA INC	60452.29	17	6F	760	C04MK222	RGOCA	115	KL	$11.00	100
962374400000	225591	20100313	20100415	PAID	COMPLETE	2200226	10	COMENSURA INC	60452.29	19	6F	760	C04MK222	RGOCA	115	KL	$1,287.00	100
489974400000	226129	20100320	20100422	PAID	COMPLETE	2200226	10	COMENSURA INC	1322.36	9	6F	760	C04MK222	RGOCA		KL	$43.68	100
489974400000	226129	20100320	20100422	PAID	COMPLETE	2200226	10	COMENSURA INC	1322.36	22	6F	760	C04MK222	RGOCA	115	KL	$17.12	100
489974400000	226129	20100320	20100422	PAID	COMPLETE	2200226	10	COMENSURA INC	1322.36	24	6F	760	C04MK222	RGOCA	115	KL	$0.31	100
979974400000	226128	20100320	20100422	PAID	COMPLETE	2200226	10	COMENSURA INC	47227.1	9	6F	760	C04MK222	RGOCA		KL	$1,560.00	100
979974400000	226128	20100320	20100422	PAID	COMPLETE	2200226	10	COMENSURA INC	47227.1	21	6F	760	C04MK222	RGOCA	115	KL	$11.00	100
979974400000	226128	20100320	20100422	PAID	COMPLETE	2200226	10	COMENSURA INC	47227.1	24	6F	760	C04MK222	RGOCA	115	KL	$611.33	100
339684400000	226675	20100327	20100429	PAID	COMPLETE	2200226	10	COMENSURA INC	1274.32	11	6F	760	C04MK222	RGOCA		KL	$43.68	100
339684400000	226675	20100327	20100429	PAID	COMPLETE	2200226	10	COMENSURA INC	1274.32	20	6F	760	C04MK222	RGOCA	115	KL	$37.84	100
339684400000	226675	20100327	20100429	PAID	COMPLETE	2200226	10	COMENSURA INC	1274.32	21	6F	760	C04MK222	RGOCA	115	KL	$0.31	100
829684400000	226674	20100327	20100429	PAID	COMPLETE	2200226	10	COMENSURA INC	45509.82	11	6F	760	C04MK222	RGOCA		KL	$1,560.00	100
829684400000	226674	20100327	20100429	PAID	COMPLETE	2200226	10	COMENSURA INC	45509.82	19	6F	760	C04MK222	RGOCA	115	KL	$11.00	100
829684400000	226674	20100327	20100429	PAID	COMPLETE	2200226	10	COMENSURA INC	45509.82	21	6F	760	C04MK222	RGOCA	115	KL	$1,351.35	100
289194400000	227226	20100403	20100506	PAID	COMPLETE	2200226	10	COMENSURA INC	63838.61	22	6F	760	C04MK222	RGOCA		KL	$1,560.00	100
289194400000	227226	20100403	20100506	PAID	COMPLETE	2200226	10	COMENSURA INC	63838.61	28	6F	760	C04MK222	RGOCA	115	KL	$12.00	100
289194400000	227226	20100403	20100506	PAID	COMPLETE	2200226	10	COMENSURA INC	63838.61	30	6F	760	C04MK222	RGOCA	115	KL	$1,287.00	100
789194400000	227227	20100403	20100506	PAID	COMPLETE	2200226	10	COMENSURA INC	1787.52	22	6F	760	C04MK222	RGOCA		KL	$43.68	100
789194400000	227227	20100403	20100506	PAID	COMPLETE	2200226	10	COMENSURA INC	1787.52	29	6F	760	C04MK222	RGOCA	115	KL	$36.04	100
789194400000	227227	20100403	20100506	PAID	COMPLETE	2200226	10	COMENSURA INC	1787.52	30	6F	760	C04MK222	RGOCA	115	KL	$0.34	100
19694400000	227788	20100410	20100513	PAID	COMPLETE	2200226	10	COMENSURA INC	46725.93	12	6F	760	C04MK222	RGOCA		KL	$1,560.00	100
19694400000	227788	20100410	20100513	PAID	COMPLETE	2200226	10	COMENSURA INC	46725.93	26	6F	760	C04MK222	RGOCA	115	KL	$11.00	100
19694400000	227788	20100410	20100513	PAID	COMPLETE	2200226	10	COMENSURA INC	46725.93	28	6F	760	C04MK222	RGOCA	115	KL	$1,029.60	100
519694400000	227789	20100410	20100513	PAID	COMPLETE	2200226	10	COMENSURA INC	1168.19	12	6F	760	C04MK222	RGOCA		KL	$39.00	100
519694400000	227789	20100410	20100513	PAID	COMPLETE	2200226	10	COMENSURA INC	1168.19	27	6F	760	C04MK222	RGOCA	115	KL	$25.74	100
519694400000	227789	20100410	20100513	PAID	COMPLETE	2200226	10	COMENSURA INC	1168.19	28	6F	760	C04MK222	RGOCA	115	KL	$0.28	100
299105400000	228319	20100417	20100520	PAID	COMPLETE	2200226	10	COMENSURA INC	1756.02	10	6F	760	C04MK222	RGOCA		KL	$39.00	100

299105400000	228319	20100417	20100520	PAID	COMPLETE	2200226	10	COMENSURA INC	1756.02	20	6F	760	C04MK222	RGOCA	115	KL	$51.48	100
299105400000	228319	20100417	20100520	PAID	COMPLETE	2200226	10	COMENSURA INC	1756.02	21	6F	760	C04MK222	RGOCA	115	KL	$0.63	100
789105400000	228318	20100417	20100520	PAID	COMPLETE	2200226	10	COMENSURA INC	70240.05	12	6F	760	C04MK222	RGOCA		KL	$1,560.00	100
789105400000	228318	20100417	20100520	PAID	COMPLETE	2200226	10	COMENSURA INC	70240.05	22	6F	760	C04MK222	RGOCA	115	KL	$25.00	100
789105400000	228318	20100417	20100520	PAID	COMPLETE	2200226	10	COMENSURA INC	70240.05	24	6F	760	C04MK222	RGOCA	115	KL	$2,059.20	100
308705400000	229216	20100424	20100527	PAID	COMPLETE	2200226	10	COMENSURA INC	2320.63	16	6F	760	C04MK222	RGOCA		KL	$39.00	100
308705400000	229216	20100424	20100527	PAID	COMPLETE	2200226	10	COMENSURA INC	2320.63	30	6F	760	C04MK222	RGOCA	115	KL	$38.61	100
308705400000	229216	20100424	20100527	PAID	COMPLETE	2200226	10	COMENSURA INC	2320.63	31	6F	760	C04MK222	RGOCA	115	KL	$0.46	100
897705400000	229215	20100424	20100527	PAID	COMPLETE	2200226	10	COMENSURA INC	92824.56	17	6F	760	C04MK222	RGOCA		KL	$1,560.00	100
897705400000	229215	20100424	20100527	PAID	COMPLETE	2200226	10	COMENSURA INC	92824.56	32	6F	760	C04MK222	RGOCA	115	KL	$18.50	100
897705400000	229215	20100424	20100527	PAID	COMPLETE	2200226	10	COMENSURA INC	92824.56	34	6F	760	C04MK222	RGOCA	115	KL	$1,544.40	100
452415400000	229790	20100501	20100603	PAID	COMPLETE	2200226	10	COMENSURA INC	2333.53	15	6F	760	C04MK222	RGOCA		KL	$39.00	100
452415400000	229790	20100501	20100603	PAID	COMPLETE	2200226	10	COMENSURA INC	2333.53	31	6F	760	C04MK222	RGOCA	115	KL	$12.87	100
452415400000	229790	20100501	20100603	PAID	COMPLETE	2200226	10	COMENSURA INC	2333.53	33	6F	760	C04MK222	RGOCA	115	KL	$0.28	100
942415400000	229789	20100501	20100603	PAID	COMPLETE	2200226	10	COMENSURA INC	93340.46	18	6F	760	C04MK222	RGOCA		KL	$1,560.00	100
942415400000	229789	20100501	20100603	PAID	COMPLETE	2200226	10	COMENSURA INC	93340.46	34	6F	760	C04MK222	RGOCA	115	KL	$11.00	100
942415400000	229789	20100501	20100603	PAID	COMPLETE	2200226	10	COMENSURA INC	93340.46	37	6F	760	C04MK222	RGOCA	115	KL	$514.80	100
416325400000	230563	20100508	20100611	PAID	COMPLETE	2200226	10	COMENSURA INC	80618.28	10	6F	760	C04MK222	RGOCA		KL	$1,560.00	100
416325400000	230563	20100508	20100611	PAID	COMPLETE	2200226	10	COMENSURA INC	80618.28	23	6F	760	C04MK222	RGOCA	115	KL	$25.00	100
416325400000	230563	20100508	20100611	PAID	COMPLETE	2200226	10	COMENSURA INC	80618.28	25	6F	760	C04MK222	RGOCA	115	KL	$1,544.40	100
916325400000	230564	20100508	20100611	PAID	COMPLETE	2200226	10	COMENSURA INC	2015.55	8	6F	760	C04MK222	RGOCA		KL	$39.00	100
916325400000	230564	20100508	20100611	PAID	COMPLETE	2200226	10	COMENSURA INC	2015.55	21	6F	760	C04MK222	RGOCA	115	KL	$38.61	100
916325400000	230564	20100508	20100611	PAID	COMPLETE	2200226	10	COMENSURA INC	2015.55	22	6F	760	C04MK222	RGOCA	115	KL	$0.63	100
26925400000	230922	20100515	20100618	PAID	COMPLETE	2200226	10	COMENSURA INC	1466.5	16	6F	760	C04MK222	RGOCA		KL	$39.00	100
26925400000	230922	20100515	20100618	PAID	COMPLETE	2200226	10	COMENSURA INC	1466.5	24	6F	760	C04MK222	RGOCA	115	KL	$32.18	100
26925400000	230922	20100515	20100618	PAID	COMPLETE	2200226	10	COMENSURA INC	1466.5	25	6F	760	C04MK222	RGOCA	115	KL	$0.70	100
595925400000	230921	20100515	20100618	PAID	COMPLETE	2200226	10	COMENSURA INC	58657.84	18	6F	760	C04MK222	RGOCA		KL	$1,560.00	100
595925400000	230921	20100515	20100618	PAID	COMPLETE	2200226	10	COMENSURA INC	58657.84	25	6F	760	C04MK222	RGOCA	115	KL	$28.00	100
595925400000	230921	20100515	20100618	PAID	COMPLETE	2200226	10	COMENSURA INC	58657.84	27	6F	760	C04MK222	RGOCA	115	KL	$1,287.00	100
399435400000	231482	20100522	20100625	PAID	COMPLETE	2200226	10	COMENSURA INC	65315.03	13	6F	760	C04MK222	RGOCA		KL	$1,560.00	100
399435400000	231482	20100522	20100625	PAID	COMPLETE	2200226	10	COMENSURA INC	65315.03	25	6F	760	C04MK222	RGOCA	115	KL	$24.00	100
399435400000	231482	20100522	20100625	PAID	COMPLETE	2200226	10	COMENSURA INC	65315.03	27	6F	760	C04MK222	RGOCA	115	KL	$1,287.00	100
899435400000	231483	20100522	20100625	PAID	COMPLETE	2200226	10	COMENSURA INC	1632.91	11	6F	760	C04MK222	RGOCA		KL	$39.00	100
899435400000	231483	20100522	20100625	PAID	COMPLETE	2200226	10	COMENSURA INC	1632.91	23	6F	760	C04MK222	RGOCA	115	KL	$32.18	100
899435400000	231483	20100522	20100625	PAID	COMPLETE	2200226	10	COMENSURA INC	1632.91	24	6F	760	C04MK222	RGOCA	115	KL	$0.60	100
193145400000	232484	20100529	20100706	PAID	COMPLETE	2200226	10	COMENSURA INC	1628	9	6F	760	C04MK222	RGOCA		KL	$39.00	100
193145400000	232484	20100529	20100706	PAID	COMPLETE	2200226	10	COMENSURA INC	1628	22	6F	760	C04MK222	RGOCA	115	KL	$19.31	100
193145400000	232484	20100529	20100706	PAID	COMPLETE	2200226	10	COMENSURA INC	1628	23	6F	760	C04MK222	RGOCA	115	KL	$0.78	100
683145400000	232483	20100529	20100706	PAID	COMPLETE	2200226	10	COMENSURA INC	65116.1	9	6F	760	C04MK222	RGOCA		KL	$1,560.00	100
683145400000	232483	20100529	20100706	PAID	COMPLETE	2200226	10	COMENSURA INC	65116.1	22	6F	760	C04MK222	RGOCA	115	KL	$31.00	100
683145400000	232483	20100529	20100706	PAID	COMPLETE	2200226	10	COMENSURA INC	65116.1	24	6F	760	C04MK222	RGOCA	115	KL	$772.20	100
504645400000	232550	20100605	20100709	PAID	COMPLETE	2200226	10	COMENSURA INC	1329.7	8	6F	760	C04MK222	RGOCA		KL	$39.00	100
504645400000	232550	20100605	20100709	PAID	COMPLETE	2200226	10	COMENSURA INC	1329.7	20	6F	760	C04MK222	RGOCA	115	KL	$32.18	100
504645400000	232550	20100605	20100709	PAID	COMPLETE	2200226	10	COMENSURA INC	1329.7	21	6F	760	C04MK222	RGOCA	115	KL	$0.90	100
793645400000	232549	20100605	20100709	PAID	COMPLETE	2200226	10	COMENSURA INC	53185.18	8	6F	760	C04MK222	RGOCA		KL	$1,560.00	100
793645400000	232549	20100605	20100709	PAID	COMPLETE	2200226	10	COMENSURA INC	53185.18	19	6F	760	C04MK222	RGOCA	115	KL	$36.00	100
793645400000	232549	20100605	20100709	PAID	COMPLETE	2200226	10	COMENSURA INC	53185.18	21	6F	760	C04MK222	RGOCA	115	KL	$1,287.00	100
230355400000	233094	20100612	20100715	PAID	COMPLETE	2200226	10	COMENSURA INC	1195.08	8	6F	760	C04MK222	RGOCA		KL	$39.00	100
230355400000	233094	20100612	20100715	PAID	COMPLETE	2200226	10	COMENSURA INC	1195.08	17	6F	760	C04MK222	RGOCA	115	KL	$25.74	100
230355400000	233094	20100612	20100715	PAID	COMPLETE	2200226	10	COMENSURA INC	1195.08	19	6F	760	C04MK222	RGOCA	115	KL	$0.61	100
720355400000	233093	20100612	20100715	PAID	COMPLETE	2200226	10	COMENSURA INC	47802.73	9	6F	760	C04MK222	RGOCA		KL	$1,560.00	100
720355400000	233093	20100612	20100715	PAID	COMPLETE	2200226	10	COMENSURA INC	47802.73	18	6F	760	C04MK222	RGOCA	115	KL	$24.50	100
720355400000	233093	20100612	20100715	PAID	COMPLETE	2200226	10	COMENSURA INC	47802.73	20	6F	760	C04MK222	RGOCA	115	KL	$1,029.60	100
38755400000	233652	20100619	20100722	PAID	COMPLETE	2200226	10	COMENSURA INC	51167.39	5	6F	760	C04MK222	RGOCA		KL	$1,560.00	100
38755400000	233652	20100619	20100722	PAID	COMPLETE	2200226	10	COMENSURA INC	51167.39	17	6F	760	C04MK222	RGOCA	115	KL	$17.00	100
38755400000	233652	20100619	20100722	PAID	COMPLETE	2200226	10	COMENSURA INC	51167.39	19	6F	760	C04MK222	RGOCA	115	KL	$900.90	100
538755400000	233653	20100619	20100722	PAID	COMPLETE	2200226	10	COMENSURA INC	1279.23	4	6F	760	C04MK222	RGOCA		KL	$39.00	100
538755400000	233653	20100619	20100722	PAID	COMPLETE	2200226	10	COMENSURA INC	1279.23	16	6F	760	C04MK222	RGOCA	115	KL	$22.52	100
538755400000	233653	20100619	20100722	PAID	COMPLETE	2200226	10	COMENSURA INC	1279.23	17	6F	760	C04MK222	RGOCA	115	KL	$0.43	100
123765400000	234182	20100626	20100802	PAID	COMPLETE	2200226	10	COMENSURA INC	1823.43	4	6F	760	C04MK222	RGOCA		KL	$39.00	100
123765400000	234182	20100626	20100802	PAID	COMPLETE	2200226	10	COMENSURA INC	1823.43	16	6F	760	C04MK222	RGOCA	115	KL	$32.18	100
123765400000	234182	20100626	20100802	PAID	COMPLETE	2200226	10	COMENSURA INC	1823.43	17	6F	760	C04MK222	RGOCA	115	KL	$0.68	100
613765400000	234181	20100626	20100802	PAID	COMPLETE	2200226	10	COMENSURA INC	72935.19	4	6F	760	C04MK222	RGOCA		KL	$1,560.00	100

613765400000	234181	20100626	20100802	PAID	COMPLETE	2200226	10	COMENSURA INC	72935.19	16	6F	760	C04MK222	RGOCA	115	KL	$27.00	100
613765400000	234181	20100626	20100802	PAID	COMPLETE	2200226	10	COMENSURA INC	72935.19	18	6F	760	C04MK222	RGOCA	115	KL	$1,287.00	100
80075400000	234734	20100703	20100806	PAID	COMPLETE	2200226	10	COMENSURA INC	54514.45	5	6F	760	C04MK222	RGOCA		KL	$1,560.00	100
80075400000	234734	20100703	20100806	PAID	COMPLETE	2200226	10	COMENSURA INC	54514.45	17	6F	760	C04MK222	RGOCA	115	KL	$14.00	100
80075400000	234734	20100703	20100806	PAID	COMPLETE	2200226	10	COMENSURA INC	54514.45	19	6F	760	C04MK222	RGOCA	115	KL	$1,737.45	100
580075400000	234735	20100703	20100806	PAID	COMPLETE	2200226	10	COMENSURA INC	1362.92	5	6F	760	C04MK222	RGOCA		KL	$39.00	100
580075400000	234735	20100703	20100806	PAID	COMPLETE	2200226	10	COMENSURA INC	1362.92	16	6F	760	C04MK222	RGOCA	115	KL	$43.44	100
580075400000	234735	20100703	20100806	PAID	COMPLETE	2200226	10	COMENSURA INC	1362.92	17	6F	760	C04MK222	RGOCA	115	KL	$0.35	100
425975400000	235257	20100710	20100816	PAID	COMPLETE	2200226	10	COMENSURA INC	1256.79	9	6F	760	C04MK222	RGOCA		KL	$39.00	100
425975400000	235257	20100710	20100816	PAID	COMPLETE	2200226	10	COMENSURA INC	1256.79	20	6F	760	C04MK222	RGOCA	115	KL	$25.74	100
915975400000	235256	20100710	20100816	PAID	COMPLETE	2200226	10	COMENSURA INC	50268.23	9	6F	760	C04MK222	RGOCA		KL	$1,560.00	100
915975400000	235256	20100710	20100816	PAID	COMPLETE	2200226	10	COMENSURA INC	50268.23	20	6F	760	C04MK222	RGOCA	115	KL	$1,029.60	100
150485400000	235776	20100717	20100820	PAID	COMPLETE	2200226	10	COMENSURA INC	1499.36	10	6F	760	C04MK222	RGOCA		KL	$39.00	100
150485400000	235776	20100717	20100820	PAID	COMPLETE	2200226	10	COMENSURA INC	1499.36	17	6F	760	C04MK222	RGOCA	115	KL	$22.52	100
640485400000	235775	20100717	20100820	PAID	COMPLETE	2200226	10	COMENSURA INC	59974.7	11	6F	760	C04MK222	RGOCA		KL	$1,560.00	100
640485400000	235775	20100717	20100820	PAID	COMPLETE	2200226	10	COMENSURA INC	59974.7	18	6F	760	C04MK222	RGOCA	115	KL	$900.90	100
508095400000	236328	20100724	20100827	PAID	COMPLETE	2200226	10	COMENSURA INC	60173.08	8	6F	760	C04MK222	RGOCA		KL	$1,560.00	100
508095400000	236328	20100724	20100827	PAID	COMPLETE	2200226	10	COMENSURA INC	60173.08	20	6F	760	C04MK222	RGOCA	115	KL	$1,544.40	100
718095400000	236329	20100724	20100827	PAID	COMPLETE	2200226	10	COMENSURA INC	1504.34	7	6F	760	C04MK222	RGOCA		KL	$39.00	100
718095400000	236329	20100724	20100827	PAID	COMPLETE	2200226	10	COMENSURA INC	1504.34	18	6F	760	C04MK222	RGOCA	115	KL	$38.61	100
342695400000	237181	20100731	20100903	PAID	COMPLETE	2200226	10	COMENSURA INC	1042.35	10	6F	760	C04MK222	RGOCA		KL	$39.00	100
342695400000	237181	20100731	20100903	PAID	COMPLETE	2200226	10	COMENSURA INC	1042.35	18	6F	760	C04MK222	RGOCA	115	KL	$38.61	100
342695400000	237181	20100731	20100903	PAID	COMPLETE	2200226	10	COMENSURA INC	1042.35	19	6F	760	C04MK222	RGOCA	115	KL	$0.28	100
832695400000	237180	20100731	20100903	PAID	COMPLETE	2200226	10	COMENSURA INC	41692.37	10	6F	760	C04MK222	RGOCA		KL	$1,560.00	100
832695400000	237180	20100731	20100903	PAID	COMPLETE	2200226	10	COMENSURA INC	41692.37	18	6F	760	C04MK222	RGOCA	115	KL	$11.00	100
832695400000	237180	20100731	20100903	PAID	COMPLETE	2200226	10	COMENSURA INC	41692.37	20	6F	760	C04MK222	RGOCA	115	KL	$1,544.40	100
97006400000	237727	20100807	20100909	PAID	COMPLETE	2200226	10	COMENSURA INC	1557.37	13	6F	760	C04MK222	RGOCA		KL	$39.00	100
97006400000	237727	20100807	20100909	PAID	COMPLETE	2200226	10	COMENSURA INC	1557.37	22	6F	760	C04MK222	RGOCA	115	KL	$38.61	100
97006400000	237727	20100807	20100909	PAID	COMPLETE	2200226	10	COMENSURA INC	1557.37	23	6F	760	C04MK222	RGOCA	115	KL	$0.55	100
687006400000	237726	20100807	20100909	PAID	COMPLETE	2200226	10	COMENSURA INC	62293.39	13	6F	760	C04MK222	RGOCA		KL	$1,560.00	100
687006400000	237726	20100807	20100909	PAID	COMPLETE	2200226	10	COMENSURA INC	62293.39	21	6F	760	C04MK222	RGOCA	115	KL	$22.00	100
687006400000	237726	20100807	20100909	PAID	COMPLETE	2200226	10	COMENSURA INC	62293.39	23	6F	760	C04MK222	RGOCA	115	KL	$1,544.40	100
444606400000	238257	20100814	20100916	PAID	COMPLETE	2200226	10	COMENSURA INC	79930.73	18	6F	760	C04MK222	RGOCA		KL	$1,560.00	100
444606400000	238257	20100814	20100916	PAID	COMPLETE	2200226	10	COMENSURA INC	79930.73	27	6F	760	C04MK222	RGOCA	115	KL	$14.00	100
444606400000	238257	20100814	20100916	PAID	COMPLETE	2200226	10	COMENSURA INC	79930.73	29	6F	760	C04MK222	RGOCA	115	KL	$1,029.60	100
944606400000	238258	20100814	20100916	PAID	COMPLETE	2200226	10	COMENSURA INC	1998.38	18	6F	760	C04MK222	RGOCA		KL	$39.00	100
944606400000	238258	20100814	20100916	PAID	COMPLETE	2200226	10	COMENSURA INC	1998.38	27	6F	760	C04MK222	RGOCA	115	KL	$25.74	100
944606400000	238258	20100814	20100916	PAID	COMPLETE	2200226	10	COMENSURA INC	1998.38	29	6F	760	C04MK222	RGOCA	115	KL	$0.35	100
378726400000	239336	20100828	20101014	PAID	COMPLETE	2200226	10	COMENSURA INC	58102.24	4	6F	760	C04MK222	RGOCA		KL	$1,560.00	100
378726400000	239336	20100828	20101014	PAID	COMPLETE	2200226	10	COMENSURA INC	58102.24	5	6F	760	C04MK222	RGOCA		KL	$1,560.00	100
378726400000	239336	20100828	20101014	PAID	COMPLETE	2200226	10	COMENSURA INC	58102.24	29	6F	760	C04MK222	RGOCA	115	KL	$11.00	100
378726400000	239336	20100828	20101014	PAID	COMPLETE	2200226	10	COMENSURA INC	58102.24	31	6F	760	C04MK222	RGOCA	115	KL	$1,287.00	100
378726400000	239336	20100828	20101014	PAID	COMPLETE	2200226	10	COMENSURA INC	58102.24	33	6F	760	C04MK222	RGOCA	115	KL	$36.00	100
378726400000	239336	20100828	20101014	PAID	COMPLETE	2200226	10	COMENSURA INC	58102.24	35	6F	760	C04MK222	RGOCA	115	KL	$1,287.00	100
878726400000	239337	20100828	20101014	PAID	COMPLETE	2200226	10	COMENSURA INC	1452.62	4	6F	760	C04MK222	RGOCA		KL	$39.00	100
878726400000	239337	20100828	20101014	PAID	COMPLETE	2200226	10	COMENSURA INC	1452.62	5	6F	760	C04MK222	RGOCA		KL	$39.00	100
878726400000	239337	20100828	20101014	PAID	COMPLETE	2200226	10	COMENSURA INC	1452.62	29	6F	760	C04MK222	RGOCA	115	KL	$32.18	100
878726400000	239337	20100828	20101014	PAID	COMPLETE	2200226	10	COMENSURA INC	1452.62	31	6F	760	C04MK222	RGOCA	115	KL	$0.28	100
878726400000	239337	20100828	20101014	PAID	COMPLETE	2200226	10	COMENSURA INC	1452.62	33	6F	760	C04MK222	RGOCA	115	KL	$32.18	100
878726400000	239337	20100828	20101014	PAID	COMPLETE	2200226	10	COMENSURA INC	1452.62	35	6F	760	C04MK222	RGOCA	115	KL	$0.90	100
262646400000	240201	20100904	20101007	PAID	COMPLETE	2200226	10	COMENSURA INC	57229.12	4	6F	760	C04MK222	RGOCA		KL	$1,560.00	100
262646400000	240201	20100904	20101007	PAID	COMPLETE	2200226	10	COMENSURA INC	57229.12	16	6F	760	C04MK222	RGOCA	115	KL	$27.00	100
262646400000	240201	20100904	20101007	PAID	COMPLETE	2200226	10	COMENSURA INC	57229.12	18	6F	760	C04MK222	RGOCA	115	KL	$1,287.00	100
762646400000	240202	20100904	20101007	PAID	COMPLETE	2200226	10	COMENSURA INC	1430.78	4	6F	760	C04MK222	RGOCA		KL	$39.00	100
762646400000	240202	20100904	20101007	PAID	COMPLETE	2200226	10	COMENSURA INC	1430.78	16	6F	760	C04MK222	RGOCA	115	KL	$32.18	100
762646400000	240202	20100904	20101007	PAID	COMPLETE	2200226	10	COMENSURA INC	1430.78	17	6F	760	C04MK222	RGOCA	115	KL	$0.68	100
368826400000	240408	20100911	20101015	PAID	COMPLETE	2200226	10	COMENSURA INC	983.18	5	6F	760	C04MK222	RGOCA		KL	$39.00	100
858826400000	240407	20100911	20101015	PAID	COMPLETE	2200226	10	COMENSURA INC	39325.98	5	6F	760	C04MK222	RGOCA		KL	$1,560.00	100
58436400000	240957	20100918	20101021	PAID	COMPLETE	2200226	10	COMENSURA INC	71714.6	18	6F	760	C04MK222	RGOCA		KL	$1,560.00	100
58436400000	240957	20100918	20101021	PAID	COMPLETE	2200226	10	COMENSURA INC	71714.6	28	6F	760	C04MK222	RGOCA	115	KL	$25.00	100
58436400000	240957	20100918	20101021	PAID	COMPLETE	2200226	10	COMENSURA INC	71714.6	30	6F	760	C04MK222	RGOCA	115	KL	$1,287.00	100
58436400000	240957	20100918	20101021	PAID	COMPLETE	2200226	10	COMENSURA INC	71714.6	32	6F	760	C04MK222	RGOCA	115	KL	$22.00	100
58436400000	240957	20100918	20101021	PAID	COMPLETE	2200226	10	COMENSURA INC	71714.6	34	6F	760	C04MK222	RGOCA	115	KL	$1,287.00	100

558436400000	240958	20100918	20101021	PAID	COMPLETE	2200226	10	COMENSURA INC	1792.91	15	6F	760	C04MK222	RGOCA		KL	$39.00	100
558436400000	240958	20100918	20101021	PAID	COMPLETE	2200226	10	COMENSURA INC	1792.91	24	6F	760	C04MK222	RGOCA	115	KL	$32.18	100
558436400000	240958	20100918	20101021	PAID	COMPLETE	2200226	10	COMENSURA INC	1792.91	27	6F	760	C04MK222	RGOCA	115	KL	$0.63	100
558436400000	240958	20100918	20101021	PAID	COMPLETE	2200226	10	COMENSURA INC	1792.91	29	6F	760	C04MK222	RGOCA	115	KL	$32.18	100
558436400000	240958	20100918	20101021	PAID	COMPLETE	2200226	10	COMENSURA INC	1792.91	30	6F	760	C04MK222	RGOCA	115	KL	$0.55	100
189146400000	241498	20100925	20101028	PAID	COMPLETE	2200226	10	COMENSURA INC	1561.75	14	6F	760	C04MK222	RGOCA		KL	$39.00	100
189146400000	241498	20100925	20101028	PAID	COMPLETE	2200226	10	COMENSURA INC	1561.75	24	6F	760	C04MK222	RGOCA	115	KL	$45.05	100
679146400000	241497	20100925	20101028	PAID	COMPLETE	2200226	10	COMENSURA INC	62469.46	15	6F	760	C04MK222	RGOCA		KL	$1,560.00	100
679146400000	241497	20100925	20101028	PAID	COMPLETE	2200226	10	COMENSURA INC	62469.46	26	6F	760	C04MK222	RGOCA	115	KL	$1,801.80	100
53846400000	242037	20101002	20101104	PAID	COMPLETE	2200226	10	COMENSURA INC	1964.64	12	6F	760	C04MK222	RGOCA		KL	$39.00	100
53846400000	242037	20101002	20101104	PAID	COMPLETE	2200226	10	COMENSURA INC	1964.64	20	6F	760	C04MK222	RGOCA	115	KL	$38.61	100
53846400000	242037	20101002	20101104	PAID	COMPLETE	2200226	10	COMENSURA INC	1964.64	21	6F	760	C04MK222	RGOCA	115	KL	$0.55	100
543846400000	242036	20101002	20101104	PAID	COMPLETE	2200226	10	COMENSURA INC	78585.4	13	6F	760	C04MK222	RGOCA		KL	$1,560.00	100
543846400000	242036	20101002	20101104	PAID	COMPLETE	2200226	10	COMENSURA INC	78585.4	21	6F	760	C04MK222	RGOCA	115	KL	$22.00	100
543846400000	242036	20101002	20101104	PAID	COMPLETE	2200226	10	COMENSURA INC	78585.4	23	6F	760	C04MK222	RGOCA	115	KL	$1,544.40	100
121556400000	243064	20101009	20101112	PAID	COMPLETE	2200226	10	COMENSURA INC	2110.76	11	6F	760	C04MK222	RGOCA		KL	$39.00	100
121556400000	243064	20101009	20101112	PAID	COMPLETE	2200226	10	COMENSURA INC	2110.76	25	6F	760	C04MK222	RGOCA	115	KL	$45.05	100
121556400000	243064	20101009	20101112	PAID	COMPLETE	2200226	10	COMENSURA INC	2110.76	26	6F	760	C04MK222	RGOCA	115	KL	$0.63	100
611556400000	243063	20101009	20101112	PAID	COMPLETE	2200226	10	COMENSURA INC	84426.92	12	6F	760	C04MK222	RGOCA		KL	$1,560.00	100
611556400000	243063	20101009	20101112	PAID	COMPLETE	2200226	10	COMENSURA INC	84426.92	28	6F	760	C04MK222	RGOCA	115	KL	$25.00	100
611556400000	243063	20101009	20101112	PAID	COMPLETE	2200226	10	COMENSURA INC	84426.92	30	6F	760	C04MK222	RGOCA	115	KL	$1,801.80	100
251666400000	243134	20101016	20101118	PAID	COMPLETE	2200226	10	COMENSURA INC	65012.54	17	6F	760	C04MK222	RGOCA		KL	$702.00	100
251666400000	243134	20101016	20101118	PAID	COMPLETE	2200226	10	COMENSURA INC	65012.54	18	6F	760	C04MK222	RGOCA		KL	$1,560.00	100
251666400000	243134	20101016	20101118	PAID	COMPLETE	2200226	10	COMENSURA INC	65012.54	35	6F	760	C04MK222	RGOCA	115	KL	$1,608.75	100
651666400000	243135	20101016	20101118	PAID	COMPLETE	2200226	10	COMENSURA INC	1625.31	15	6F	760	C04MK222	RGOCA		KL	$56.55	100
651666400000	243135	20101016	20101118	PAID	COMPLETE	2200226	10	COMENSURA INC	1625.31	31	6F	760	C04MK222	RGOCA	115	KL	$40.22	100
21276400000	243692	20101023	20101129	PAID	COMPLETE	2200226	10	COMENSURA INC	72899.9	37	6F	760	C04MK222	RGOCA	115	KL	$23.00	100
21276400000	243692	20101023	20101129	PAID	COMPLETE	2200226	10	COMENSURA INC	72899.9	39	6F	760	C04MK222	RGOCA	115	KL	$321.75	100
541276400000	243693	20101023	20101129	PAID	COMPLETE	2200226	10	COMENSURA INC	1822.57	33	6F	760	C04MK222	RGOCA	115	KL	$8.04	100
541276400000	243693	20101023	20101129	PAID	COMPLETE	2200226	10	COMENSURA INC	1822.57	34	6F	760	C04MK222	RGOCA	115	KL	$0.58	100
139776400000	244273	20101030	20101202	PAID	COMPLETE	2200226	10	COMENSURA INC	2052.84	31	6F	760	C04MK222	RGOCA	115	KL	$25.74	100
139776400000	244273	20101030	20101202	PAID	COMPLETE	2200226	10	COMENSURA INC	2052.84	33	6F	760	C04MK222	RGOCA	115	KL	$0.28	100
629776400000	244272	20101030	20101202	PAID	COMPLETE	2200226	10	COMENSURA INC	82113.69	38	6F	760	C04MK222	RGOCA	115	KL	$11.00	100
629776400000	244272	20101030	20101202	PAID	COMPLETE	2200226	10	COMENSURA INC	82113.69	40	6F	760	C04MK222	RGOCA	115	KL	$1,029.60	100
152686400000	245186	20101106	20101210	PAID	COMPLETE	2200226	10	COMENSURA INC	83536.54	32	6F	760	C04MK222	RGOCA	115	KL	$128.70	100
752686400000	245187	20101106	20101210	PAID	COMPLETE	2200226	10	COMENSURA INC	2088.47	28	6F	760	C04MK222	RGOCA	115	KL	$3.22	100
752686400000	245187	20101106	20101210	PAID	COMPLETE	2200226	10	COMENSURA INC	2088.47	89	6F	760	C04MK222	NROCA		KL	$20.80	100
366096400000	245401	20101113	20101216	PAID	COMPLETE	2200226	10	COMENSURA INC	1406.69	25	6F	760	C04MK222	RGOCA	115	KL	$16.09	100
366096400000	245401	20101113	20101216	PAID	COMPLETE	2200226	10	COMENSURA INC	1406.69	27	6F	760	C04MK222	RGOCA	115	KL	$0.55	100
366096400000	245401	20101113	20101216	PAID	COMPLETE	2200226	10	COMENSURA INC	1406.69	66	6F	760	C04MK222	NROCA		KL	$20.80	100
856096400000	245400	20101113	20101216	PAID	COMPLETE	2200226	10	COMENSURA INC	56265.09	27	6F	760	C04MK222	RGOCA	115	KL	$22.00	100
856096400000	245400	20101113	20101216	PAID	COMPLETE	2200226	10	COMENSURA INC	56265.09	29	6F	760	C04MK222	RGOCA	115	KL	$643.50	100
175896400000	245954	20101120	20101223	PAID	COMPLETE	2200226	10	COMENSURA INC	1321.55	24	6F	760	C04MK222	RGOCA	115	KL	$12.87	100
665896400000	245953	20101120	20101223	PAID	COMPLETE	2200226	10	COMENSURA INC	52858.74	27	6F	760	C04MK222	RGOCA	115	KL	$514.80	100
126407400000	246953	20101127	20110103	PAID	COMPLETE	2200226	10	COMENSURA INC	1149.51	21	6F	760	C04MK222	RGOCA	115	KL	$12.87	100
126407400000	246953	20101127	20110103	PAID	COMPLETE	2200226	10	COMENSURA INC	1149.51	22	6F	760	C04MK222	RGOCA	115	KL	$0.28	100
616407400000	246952	20101127	20110103	PAID	COMPLETE	2200226	10	COMENSURA INC	45977.29	20	6F	760	C04MK222	RGOCA	115	KL	$11.00	100
616407400000	246952	20101127	20110103	PAID	COMPLETE	2200226	10	COMENSURA INC	45977.29	22	6F	760	C04MK222	RGOCA	115	KL	$514.80	100
72217400000	247523	20101204	20110110	PAID	COMPLETE	2200226	10	COMENSURA INC	54846.82	37	6F	760	C04MK222	RGOCA	115	KL	$514.80	100
684417400000	247524	20101204	20110110	PAID	COMPLETE	2200226	10	COMENSURA INC	1371.24	31	6F	760	C04MK222	RGOCA	115	KL	$12.87	100
389427400000	248445	20101218	20110121	PAID	COMPLETE	2200226	10	COMENSURA INC	54058.61	30	6F	760	C04MK222	RGOCA	115	KL	$257.40	100
389427400000	248445	20101218	20110121	PAID	COMPLETE	2200226	10	COMENSURA INC	54058.61	32	6F	760	C04MK222	RGOCA	115	KL	$772.20	100
889427400000	248446	20101218	20110121	PAID	COMPLETE	2200226	10	COMENSURA INC	1351.53	26	6F	760	C04MK222	RGOCA	115	KL	$6.44	100
889427400000	248446	20101218	20110121	PAID	COMPLETE	2200226	10	COMENSURA INC	1351.53	28	6F	760	C04MK222	RGOCA	115	KL	$19.31	100
342137400000	249178	20110101	20110203	PAID	COMPLETE	2200226	10	COMENSURA INC	1001.22	18	6F	760	C04MK222	RGOCA	115	KL	$6.44	100
342137400000	249178	20110101	20110203	PAID	COMPLETE	2200226	10	COMENSURA INC	1001.22	19	6F	760	C04MK222	RGOCA	115	KL	$0.55	100
342137400000	249178	20110101	20110203	PAID	COMPLETE	2200226	10	COMENSURA INC	1001.22	21	6F	760	C04MK222	RGOCA	115	KL	$6.44	100
832137400000	249177	20110101	20110203	PAID	COMPLETE	2200226	10	COMENSURA INC	40045.25	18	6F	760	C04MK222	RGOCA	115	KL	$22.00	100
832137400000	249177	20110101	20110203	PAID	COMPLETE	2200226	10	COMENSURA INC	40045.25	20	6F	760	C04MK222	RGOCA	115	KL	$257.40	100
832137400000	249177	20110101	20110203	PAID	COMPLETE	2200226	10	COMENSURA INC	40045.25	22	6F	760	C04MK222	RGOCA	115	KL	$257.40	100
269647400000	250182	20110115	20110218	PAID	COMPLETE	2200226	10	COMENSURA INC	36324.42	19	6F	760	C04MK222	RGOCA	115	KL	$514.80	100
769647400000	250183	20110115	20110218	PAID	COMPLETE	2200226	10	COMENSURA INC	908.1	17	6F	760	C04MK222	RGOCA	115	KL	$12.87	100
140257400000	250698	20110122	20110224	PAID	COMPLETE	2200226	10	COMENSURA INC	37376.37	18	6F	760	C04MK222	RGOCA	115	KL	$11.22	100

140257400000	250698	20110122	20110224	PAID	COMPLETE	2200226	10	COMENSURA INC	37376.37	20	6F	760	C04MK222	RGOCA	115	KL	$514.80	100
640257400000	250699	20110122	20110224	PAID	COMPLETE	2200226	10	COMENSURA INC	934.43	17	6F	760	C04MK222	RGOCA	115	KL	$12.87	100
640257400000	250699	20110122	20110224	PAID	COMPLETE	2200226	10	COMENSURA INC	934.43	18	6F	760	C04MK222	RGOCA	115	KL	$0.28	100
170757400000	251595	20110129	20110303	PAID	COMPLETE	2200226	10	COMENSURA INC	39086.9	24	6F	760	C04MK222	RGOCA	115	KL	$257.40	100
170757400000	251595	20110129	20110303	PAID	COMPLETE	2200226	10	COMENSURA INC	39086.9	25	6F	760	C04MK222	RGOCA	FGD	KL	$772.20	100
570757400000	251596	20110129	20110303	PAID	COMPLETE	2200226	10	COMENSURA INC	977.23	23	6F	760	C04MK222	RGOCA	115	KL	$6.44	100
570757400000	251596	20110129	20110303	PAID	COMPLETE	2200226	10	COMENSURA INC	977.23	24	6F	760	C04MK222	RGOCA	FGD	KL	$19.31	100
283367400000	252195	20110205	20110310	PAID	COMPLETE	2200226	10	COMENSURA INC	40175.17	27	6F	760	C04MK222	RGOCA	FGD	KL	$514.80	100
783367400000	252196	20110205	20110310	PAID	COMPLETE	2200226	10	COMENSURA INC	1004.41	25	6F	760	C04MK222	RGOCA	FGD	KL	$12.87	100
93967400000	252743	20110212	20110317	PAID	COMPLETE	2200226	10	COMENSURA INC	39346.21	28	6F	760	C04MK222	RGOCA	FGD	KL	$514.80	100
593967400000	252744	20110212	20110317	PAID	COMPLETE	2200226	10	COMENSURA INC	983.63	24	6F	760	C04MK222	RGOCA	FGD	KL	$12.87	100
341187400000	254255	20110226	20110331	PAID	COMPLETE	2200226	10	COMENSURA INC	62547.02	42	6F	760	C04MK222	RGOCA	FGD	KL	$11.22	100
341187400000	254255	20110226	20110331	PAID	COMPLETE	2200226	10	COMENSURA INC	62547.02	44	6F	760	C04MK222	RGOCA	115	KL	$257.40	100
341187400000	254255	20110226	20110331	PAID	COMPLETE	2200226	10	COMENSURA INC	62547.02	45	6F	760	C04MK222	RGOCA	FGD	KL	$386.10	100
341187400000	254255	20110226	20110331	PAID	COMPLETE	2200226	10	COMENSURA INC	62547.02	46	6F	760	C04MK222	RGOCA	115	KL	$11.22	100
341187400000	254255	20110226	20110331	PAID	COMPLETE	2200226	10	COMENSURA INC	62547.02	48	6F	760	C04MK222	RGOCA	115	KL	$386.10	100
841187400000	254256	20110226	20110331	PAID	COMPLETE	2200226	10	COMENSURA INC	1563.72	39	6F	760	C04MK222	RGOCA	115	KL	$6.44	100
841187400000	254256	20110226	20110331	PAID	COMPLETE	2200226	10	COMENSURA INC	1563.72	40	6F	760	C04MK222	RGOCA	FGD	KL	$9.65	100
841187400000	254256	20110226	20110331	PAID	COMPLETE	2200226	10	COMENSURA INC	1563.72	41	6F	760	C04MK222	RGOCA	FGD	KL	$0.28	100
841187400000	254256	20110226	20110331	PAID	COMPLETE	2200226	10	COMENSURA INC	1563.72	43	6F	760	C04MK222	RGOCA	115	KL	$9.65	100
841187400000	254256	20110226	20110331	PAID	COMPLETE	2200226	10	COMENSURA INC	1563.72	44	6F	760	C04MK222	RGOCA	115	KL	$0.28	100
96787400000	254822	20110305	20110407	PAID	COMPLETE	2200226	10	COMENSURA INC	34257.89	23	6F	760	C04MK222	RGOCA	115	KL	$257.40	100
596787400000	254823	20110305	20110407	PAID	COMPLETE	2200226	10	COMENSURA INC	856.47	22	6F	760	C04MK222	RGOCA	115	KL	$6.44	100
320397400000	255407	20110312	20110414	PAID	COMPLETE	2200226	10	COMENSURA INC	51059.81	24	6F	760	C04MK222	RGOCA	115	KL	$514.80	100
530397400000	255408	20110312	20110414	PAID	COMPLETE	2200226	10	COMENSURA INC	1276.46	23	6F	760	C04MK222	RGOCA	115	KL	$12.87	100
394897400000	255966	20110319	20110421	PAID	COMPLETE	2200226	10	COMENSURA INC	54689.54	25	6F	760	C04MK222	RGOCA	115	KL	$1,287.00	100
894897400000	255967	20110319	20110421	PAID	COMPLETE	2200226	10	COMENSURA INC	1367.29	25	6F	760	C04MK222	RGOCA	115	KL	$32.18	100
276218400000	257455	20110402	20110509	PAID	COMPLETE	2200226	10	COMENSURA INC	57200.58	34	6F	760	C04MK222	RGOCA	115	KL	$772.20	100
276218400000	257455	20110402	20110509	PAID	COMPLETE	2200226	10	COMENSURA INC	57200.58	36	6F	760	C04MK222	RGOCA	115	KL	$1,287.00	100
672218400000	257456	20110402	20110506	PAID	COMPLETE	2200226	10	COMENSURA INC	1430.02	29	6F	760	C04MK222	RGOCA	115	KL	$19.31	100
672218400000	257456	20110402	20110506	PAID	COMPLETE	2200226	10	COMENSURA INC	1430.02	31	6F	760	C04MK222	RGOCA	115	KL	$32.18	100
44618400000	257675	20110409	20110512	PAID	COMPLETE	2200226	10	COMENSURA INC	1339.9	32	6F	760	C04MK222	RGOCA	115	KL	$28.96	100
44618400000	257675	20110409	20110512	PAID	COMPLETE	2200226	10	COMENSURA INC	1339.9	33	6F	760	C04MK222	RGOCA	115	KL	$0.28	100
534618400000	257674	20110409	20110512	PAID	COMPLETE	2200226	10	COMENSURA INC	53596.43	33	6F	760	C04MK222	RGOCA	115	KL	$11.22	100
534618400000	257674	20110409	20110512	PAID	COMPLETE	2200226	10	COMENSURA INC	53596.43	35	6F	760	C04MK222	RGOCA	115	KL	$1,158.30	100
470328400000	258264	20110416	20110519	PAID	COMPLETE	2200226	10	COMENSURA INC	1517.87	35	6F	760	C04MK222	RGOCA	115	KL	$25.74	100
960328400000	258263	20110416	20110519	PAID	COMPLETE	2200226	10	COMENSURA INC	60714.43	38	6F	760	C04MK222	RGOCA	115	KL	$1,029.60	100
148728400000	258854	20110423	20110531	PAID	COMPLETE	2200226	10	COMENSURA INC	2054.35	36	6D	77K	C04MK222	NROCA		KL	$18.48	100
148728400000	258854	20110423	20110531	PAID	COMPLETE	2200226	10	COMENSURA INC	2054.35	38	6D	77K	C04MK222	NROCA		KL	$2.31	100
148728400000	258854	20110423	20110531	PAID	COMPLETE	2200226	10	COMENSURA INC	2054.35	54	6F	760	C04MK222	RGOCA	115	KL	$12.87	100
638728400000	258853	20110423	20110531	PAID	COMPLETE	2200226	10	COMENSURA INC	82174.15	39	6D	77K	C04MK222	NROCA		KL	$739.20	100
638728400000	258853	20110423	20110531	PAID	COMPLETE	2200226	10	COMENSURA INC	82174.15	41	6D	77K	C04MK222	NROCA		KL	$92.40	100
638728400000	258853	20110423	20110531	PAID	COMPLETE	2200226	10	COMENSURA INC	82174.15	60	6F	760	C04MK222	RGOCA	115	KL	$514.80	100
255438400000	259410	20110430	20110601	PAID	COMPLETE	2200226	10	COMENSURA INC	70752.35	41	6F	760	C04MK222	RGOCA	115	KL	$22.44	100
255438400000	259410	20110430	20110601	PAID	COMPLETE	2200226	10	COMENSURA INC	70752.35	43	6F	760	C04MK222	RGOCA	115	KL	$1,287.00	100
855438400000	259411	20110430	20110601	PAID	COMPLETE	2200226	10	COMENSURA INC	1768.79	37	6F	760	C04MK222	RGOCA	115	KL	$32.18	100
855438400000	259411	20110430	20110601	PAID	COMPLETE	2200226	10	COMENSURA INC	1768.79	38	6F	760	C04MK222	RGOCA	115	KL	$0.56	100
648048400000	260516	20110507	20110610	PAID	COMPLETE	2200226	10	COMENSURA INC	2263.03	56	6F	760	C04MK222	RGOCA	115	KL	$25.74	100
648048400000	260516	20110507	20110610	PAID	COMPLETE	2200226	10	COMENSURA INC	2263.03	58	6F	760	C04MK222	RGOCA	115	KL	$0.28	100
838048400000	260515	20110507	20110610	PAID	COMPLETE	2200226	10	COMENSURA INC	90517.83	59	6F	760	C04MK222	RGOCA	115	KL	$11.22	100
838048400000	260515	20110507	20110610	PAID	COMPLETE	2200226	10	COMENSURA INC	90517.83	61	6F	760	C04MK222	RGOCA	115	KL	$1,029.60	100
417358400000	261141	20110521	20110623	PAID	COMPLETE	2200226	10	COMENSURA INC	1738.93	37	6F	760	C04MK222	RGOCA	115	KL	$9.65	100
417358400000	261141	20110521	20110623	PAID	COMPLETE	2200226	10	COMENSURA INC	1738.93	40	6F	760	C04MK222	RGOCA	115	KL	$0.28	100
417358400000	261141	20110521	20110623	PAID	COMPLETE	2200226	10	COMENSURA INC	1738.93	41	6F	760	C04MK222	RGOCA		KL	$0.28	100
417358400000	261141	20110521	20110623	PAID	COMPLETE	2200226	10	COMENSURA INC	1738.93	43	6F	760	C04MK222	RGOCA	115	KL	$12.87	100
417358400000	261141	20110521	20110623	PAID	COMPLETE	2200226	10	COMENSURA INC	1738.93	45	6F	760	C04MK222	RGOCA	115	KL	$0.28	100
907358400000	261140	20110521	20110623	PAID	COMPLETE	2200226	10	COMENSURA INC	69555.82	37	6F	760	C04MK222	RGOCA	115	KL	$11.22	100
907358400000	261140	20110521	20110623	PAID	COMPLETE	2200226	10	COMENSURA INC	69555.82	38	6F	760	C04MK222	RGOCA		KL	$11.22	100
907358400000	261140	20110521	20110623	PAID	COMPLETE	2200226	10	COMENSURA INC	69555.82	40	6F	760	C04MK222	RGOCA	115	KL	$386.10	100
907358400000	261140	20110521	20110623	PAID	COMPLETE	2200226	10	COMENSURA INC	69555.82	43	6F	760	C04MK222	RGOCA	115	KL	$11.22	100
907358400000	261140	20110521	20110623	PAID	COMPLETE	2200226	10	COMENSURA INC	69555.82	45	6F	760	C04MK222	RGOCA	115	KL	$514.80	100
215958400000	262209	20110528	20110701	PAID	COMPLETE	2200226	10	COMENSURA INC	1912.37	76	6F	760	C04MK222	RGOCA	115	KL	$19.31	100
705958400000	262208	20110528	20110701	PAID	COMPLETE	2200226	10	COMENSURA INC	76492.99	79	6F	760	C04MK222	RGOCA	115	KL	$772.20	100

48468400000		262284	20110604	20110707	PAID	COMPLETE	2200226	10	COMENSURA INC	1646.14	15	6T	77I	C04MK222	ENR00		KL	$1.63	100
538468400000		262283	20110604	20110707	PAID	COMPLETE	2200226	10	COMENSURA INC	65846.3	15	6T	77I	C04MK222	ENR00		KL	$65.00	100
81178400000		262848	20110611	20110714	PAID	COMPLETE	2200226	10	COMENSURA INC	1816.01	14	6T	77I	C04MK222	ENR00		KL	$1.42	100
571178400000		262847	20110611	20110714	PAID	COMPLETE	2200226	10	COMENSURA INC	72642.37	14	6T	77I	C04MK222	ENR00		KL	$56.88	100
141778400000		263424	20110618	20110721	PAID	COMPLETE	2200226	10	COMENSURA INC	1841.17	52	6F	760	C04MK222	RGOCA	115	KL	$25.74	100
631778400000		263423	20110618	20110721	PAID	COMPLETE	2200226	10	COMENSURA INC	73647.26	52	6F	760	C04MK222	RGOCA	115	KL	$1,029.60	100
117419400000		265551	20110730	20110901	PAID	COMPLETE	2200226	10	COMENSURA INC	1665.45	64	6F	760	C04MK222	RGOCA	115	KL	$6.44	100
607419400000		265550	20110730	20110901	PAID	COMPLETE	2200226	10	COMENSURA INC	66614.88	71	6F	760	C04MK222	RGOCA	115	KL	$257.40	100
53239400000		266265	20110820	20110922	PAID	COMPLETE	2200226	10	COMENSURA INC	1891.65	50	6F	760	C04MK222	RGOCA	115	KL	$19.31	100
543239400000		266264	20110820	20110922	PAID	COMPLETE	2200226	10	COMENSURA INC	75664.06	52	6F	760	C04MK222	RGOCA	115	KL	$772.20	100
233739400000		266485	20110827	20110930	PAID	COMPLETE	2200226	10	COMENSURA INC	1925.75	37	6F	760	C04MK222	RGOCA	115	KL	$0.51	100
723739400000		266484	20110827	20110930	PAID	COMPLETE	2200226	10	COMENSURA INC	77028.59	38	6F	760	C04MK222	RGOCA	115	KL	$20.40	100
2831400000		55441	20090205	20090311	PAID	COMPLETE	2247413		DIAMOND TECHNICAL SERVICES	3009.71	1	6F	761	C04MK222	RGOCA			$2,040.00	100
2831400000		55441	20090205	20090311	PAID	COMPLETE	2247413		DIAMOND TECHNICAL SERVICES	3009.71	2	6F	761	C04MK222	RGOCA			$232.20	100
2831400000		55441	20090205	20090311	PAID	COMPLETE	2247413		DIAMOND TECHNICAL SERVICES	3009.71	3	6F	761	C04MK222	RGOCA			$578.00	100
2831400000		55441	20090205	20090311	PAID	COMPLETE	2247413		DIAMOND TECHNICAL SERVICES	3009.71	4	6F	761	C04MK222	RGOCA			$100.20	100
2831400000		55441	20090205	20090311	PAID	COMPLETE	2247413		DIAMOND TECHNICAL SERVICES	3009.71	5	6F	761	C04MK222	RGOCA			$33.90	100
2831400000		55441	20090205	20090311	PAID	COMPLETE	2247413		DIAMOND TECHNICAL SERVICES	3009.71	9998	6F	761	C04MK222	RGOCA			$25.41	100
377023400000		56358	20090915	20091019	PAID	COMPLETE	2251190		DIAMOND TECHNICAL SERVICES	6696.79	1	6F	761	C04MK222	RGOCA			$4,590.00	100
377023400000		56358	20090915	20091019	PAID	COMPLETE	2251190		DIAMOND TECHNICAL SERVICES	6696.79	2	6F	761	C04MK222	RGOCA			$309.60	100
377023400000		56358	20090915	20091019	PAID	COMPLETE	2251190		DIAMOND TECHNICAL SERVICES	6696.79	3	6F	761	C04MK222	RGOCA			$680.40	100
377023400000		56358	20090915	20091019	PAID	COMPLETE	2251190		DIAMOND TECHNICAL SERVICES	6696.79	4	6F	761	C04MK222	RGOCA			$578.00	100
377023400000		56358	20090915	20091019	PAID	COMPLETE	2251190		DIAMOND TECHNICAL SERVICES	6696.79	5	6F	761	C04MK222	RGOCA			$133.60	100
377023400000		56358	20090915	20091019	PAID	COMPLETE	2251190		DIAMOND TECHNICAL SERVICES	6696.79	6	6F	761	C04MK222	RGOCA			$299.80	100
377023400000		56358	20090915	20091019	PAID	COMPLETE	2251190		DIAMOND TECHNICAL SERVICES	6696.79	7	6F	761	C04MK222	RGOCA			$19.40	100
377023400000		56358	20090915	20091019	PAID	COMPLETE	2251190		DIAMOND TECHNICAL SERVICES	6696.79	8	6F	761	C04MK222	RGOCA			$16.95	100
377023400000		56358	20090915	20091019	PAID	COMPLETE	2251190		DIAMOND TECHNICAL SERVICES	6696.79	9998	6F	761	C04MK222	RGOCA			$69.04	100
912892400000		28701409	20090605	20090713	PAID	COMPLETE	2249920		EATON CORP	1330	1	6F	761	C04MK222	RGOCA		KL	$1,330.00	100
101072400000		28895055	20090709	20090819	PAID	COMPLETE	2249920		EATON CORP	1520	1	6F	761	C04MK222	RGOCA		KL	$1,520.00	100
151814400000		29886738	20091230	20100205	PAID	COMPLETE	2249920		EATON CORP	5795	1	6F	761	C04MK222	RGOCA		OC	$5,795.00	100
725215400000	EMP00079-12		20100421	20100526	PAID	COMPLETE	2246779		EATON CORP	28552.5	1	6F	760	C04MK222	RGOCA	FGD	KL	$17,131.50	60
725215400000	EMP00079-12		20100421	20100526	PAID	COMPLETE	2246779		EATON CORP	28552.5	1	6F	760	C04MK222	RGOCA	FGD	CE	$11,421.00	40
497015400000		30511492	20100421	20100526	PAID	COMPLETE	2249920		EATON CORP	6080	1	6F	761	C04MK222	RGOCA	FGD	KL	$6,080.00	100
754935400000	EMP00079-13		20100520	20100623	PAID	COMPLETE	2246779		EATON CORP	268170.3	1	6F	760	C04MK222	RGOCA	FGD	KL	$268,170.30	100
368045400000		30698825	20100520	20100628	PAID	COMPLETE	2249920		EATON CORP	1520	1	6F	761	C04MK222	RGOCA		OC	$1,520.00	100
310765400000	EMP00079-14C1		20100624	20100728	PAID	COMPLETE	2246779		EATON CORP	243821	1	6F	760	C04MK222	RGOCA	FGD	CM	$195,056.80	80
310765400000	EMP00079-14C1		20100624	20100728	PAID	COMPLETE	2246779		EATON CORP	243821	1	6F	760	C04MK222	RGOCA	FGD	KL	$48,764.20	20
352806400000	EMP00079-14		20100624	20100823	PAID	COMPLETE	2246779		EATON CORP	149339.7	1	6F	760	C04MK222	RGOCA	FGD	KL	$149,339.70	100
308575400000		31008894	20100708	20100811	PAID	COMPLETE	2249920		EATON CORP	3040	1	6F	761	C04MK222	RGOCA		OC	$3,040.00	100
619385400000		31063941	20100716	20100820	PAID	COMPLETE	2254902		EATON CORP	44112	1	6F	761	C04MK222	RGOCA		KL	$44,112.00	100
6106400000	EMP00079-19		20100804	20100908	PAID	COMPLETE	2246779		EATON CORP	13600.72	1	6F	760	C04MK222	RGOCA	FGD	KL	$2,720.14	19.999971
6106400000	EMP00079-19		20100804	20100908	PAID	COMPLETE	2246779		EATON CORP	13600.72	1	6F	760	C04MK222	RGOCA	FGD	CM	$10,880.58	80.000029
754446400000	EMP00079-15		20100804	20101008	PAID	COMPLETE	2246779		EATON CORP	130152.6	1	6F	760	C04MK222	RGOCA	FGD	KL	$130,152.60	100
995106400000	EMP00079-18		20100804	20100908	PAID	COMPLETE	2246779		EATON CORP	13425	1	6F	760	C04MK222	RGOCA	FGD	CM	$10,740.00	80
995106400000	EMP00079-18		20100804	20100908	PAID	COMPLETE	2246779		EATON CORP	13425	1	6F	760	C04MK222	RGOCA	FGD	KL	$2,685.00	20
251136400000	EMP00079-1A		20100830	20101005	PAID	COMPLETE	2246779		EATON CORP	579015.8	1	6F	760	C04MK222	RGOCA	FGD	CM	$463,223.30	80.001841
251136400000	EMP00079-1A		20100830	20101005	PAID	COMPLETE	2246779		EATON CORP	579015.8	1	6F	760	C04MK222	RGOCA	FGD	KL	$115,792.50	19.998159
460636400000		31444004	20100914	20101021	PAID	COMPLETE	2248875	20	EATON CORP	86043.76	1	6F	761	C04MK222	RGOCA	115	KL	$74,892.50	87.040013
460636400000		31444004	20100914	20101021	PAID	COMPLETE	2248875	20	EATON CORP	86043.76	1	6F	761	C04MK222	RGOCA	115	OC	$3,790.80	4.405665
460636400000		31444004	20100914	20101021	PAID	COMPLETE	2248875	20	EATON CORP	86043.76	1	6F	761	C04MK222	RGOCA	115	MX	$301.38	0.350264
460636400000		31444004	20100914	20101021	PAID	COMPLETE	2248875	20	EATON CORP	86043.76	1	6F	761	C04MK222	RGOCA	115	OC	$7,059.08	8.204058
722986400000		310453025	20100915	20101117	PAID	COMPLETE	2248875	18	EATON CORP	116593.52	1	6F	761	C04MK222	RGOCA	CAB	OC	-$1.49	-0.001279
722986400000		310453025	20100915	20101117	PAID	COMPLETE	2248875	18	EATON CORP	116593.52	1	6F	761	C04MK222	RGOCA	CAB	OC	$66,817.33	57.307928
722986400000		310453025	20100915	20101117	PAID	COMPLETE	2248875	18	EATON CORP	116593.52	1	6F	761	C04MK222	RGOCA	CAB	KL	$30,780.00	26.399409
722986400000		310453025	20100915	20101117	PAID	COMPLETE	2248875	18	EATON CORP	116593.52	1	6F	761	C04MK222	RGOCA	CAB	OC	$18,997.68	16.293942
902966400000		31628624	20101013	20101118	PAID	COMPLETE	2249920		EATON CORP	9310	1	6F	761	C04MK222	RGOCA		OC	$9,310.00	100
208976400000		31697808	20101025	20101129	PAID	COMPLETE	2248875	20	EATON CORP	145809.36	1	6F	761	C04MK222	RGOCA	115	KL	$133,385.00	91.479038
208976400000		31697808	20101025	20101129	PAID	COMPLETE	2248875	20	EATON CORP	145809.36	1	6F	761	C04MK222	RGOCA	115	OC	$7,384.00	5.064147
208976400000		31697808	20101025	20101129	PAID	COMPLETE	2248875	20	EATON CORP	145809.36	1	6F	761	C04MK222	RGOCA	115	OC	$5,040.36	3.456815
138796400000		31836775	20101116	20101222	PAID	COMPLETE	2248875	22	EATON CORP	44069	1	6F	761	C04MK222	RGOCA		KL	$44,069.00	100
97917400000	31785828R		20101128	20110113	PAID	COMPLETE	2248875	16	EATON CORP	8170	1	6F	761	C04MK222	RGOCA		KL	$8,170.00	100
437517400000		31938977	20101203	20110110	PAID	COMPLETE	2248875	16	EATON CORP	4560	1	6F	761	C04MK222	RGOCA		KL	$4,560.00	100
369417400000		31947752	20101206	20110110	PAID	COMPLETE	2249920		EATON CORP	16340	1	6F	761	C04MK222	RGOCA		OC	$16,340.00	100

685717400000	EMP00079-20		20101208	20110113	PAID	COMPLETE	2246779	30	EATON CORP	30000	1	6F	760	C04MK222	RGOCA	FGD	CE	$30,000.00	100
256567400000		31981761	20101210	20110215	PAID	COMPLETE	2248875	18	EATON CORP	48750.42	1	6F	761	C04MK222	RGOCA	CAB	KL	$3,610.00	7.405064
256567400000		31981761	20101210	20110215	PAID	COMPLETE	2248875	18	EATON CORP	48750.42	1	6F	761	C04MK222	RGOCA	CAB	MX	$8,814.88	18.081649
256567400000		31981761	20101210	20110215	PAID	COMPLETE	2248875	18	EATON CORP	48750.42	1	6F	761	C04MK222	RGOCA	CAB	OC	$36,325.54	74.513287
257667400000	32007447R		20101215	20110310	PAID	COMPLETE	2248875	16	EATON CORP	14248.64	1	6F	761	C04MK222	RGOCA		KL	$12,160.00	85.341478
257667400000	32007447R		20101215	20110310	PAID	COMPLETE	2248875	16	EATON CORP	14248.64	1	6F	761	C04MK222	RGOCA		OC	$2,088.64	14.658522
815237400000		32015228	20101216	20110119	PAID	COMPLETE	2249920		EATON CORP	23243.45	1	6F	761	C04MK222	RGOCA		OC	$23,243.45	100
540437400000		32032447	20101220	20110126	PAID	COMPLETE	2248875	22	EATON CORP	20494.66	1	6F	761	C04MK222	RGOCA		KL	$20,494.66	100
139337400000		32040698	20101221	20110126	PAID	COMPLETE	2248875	18	EATON CORP	19661	1	6F	761	C04MK222	RGOCA	CAB	KL	$19,661.00	100
966577400000		32065126	20101228	20110321	PAID	COMPLETE	2248875	15	EATON CORP	6948.69	1	6F	761	C04MK222	RGOCA		OC	$6,348.69	91.365279
966577400000		32065126	20101228	20110321	PAID	COMPLETE	2248875	15	EATON CORP	6948.69	1	6F	761	C04MK222	RGOCA		KL	$600.00	8.634721
421147400000		32071628	20101229	20110207	PAID	COMPLETE	2248875	20	EATON CORP	166418.18	1	6F	761	C04MK222	RGOCA	115	KL	$166,418.18	100
860947400000		32135257	20110112	20110216	PAID	COMPLETE	2248875	20	EATON CORP	167142.91	1	6F	761	C04MK222	RGOCA	115	KL	$167,142.91	100
557057400000		32154306	20110114	20110222	PAID	COMPLETE	2248875	15	EATON CORP	646.87	1	6F	761	C04MK222	RGOCA		KL	$646.87	100
99587400000		32370984	20110218	20110330	PAID	COMPLETE	2249920		EATON CORP	17093.95	1	6F	761	C04MK222	RGOCA		OC	$251.95	1.473913
99587400000		32370984	20110218	20110330	PAID	COMPLETE	2249920		EATON CORP	17093.95	1	6F	761	C04MK222	RGOCA		OC	$312.00	1.825207
99587400000		32370984	20110218	20110330	PAID	COMPLETE	2249920		EATON CORP	17093.95	1	6F	761	C04MK222	RGOCA		KL	$16,530.00	96.70088
795718400000		32589410	20110328	20110504	PAID	COMPLETE	2248875	27	EATON CORP	15806.5	1	6F	761	C04MK222	RGOCA		KL	$12,730.00	80.536488
795718400000		32589410	20110328	20110504	PAID	COMPLETE	2248875	27	EATON CORP	15806.5	1	6F	761	C04MK222	RGOCA		OC	$949.00	6.003859
795718400000		32589410	20110328	20110504	PAID	COMPLETE	2248875	27	EATON CORP	15806.5	1	6F	761	C04MK222	RGOCA		OC	$2,127.50	13.459653
695718400000		32589408	20110328	20110504	PAID	COMPLETE	2248875	29	EATON CORP	27801.09	1	6F	761	C04MK222	RGOCA		PS	$6,157.92	22.149924
695718400000		32589408	20110328	20110504	PAID	COMPLETE	2248875	29	EATON CORP	27801.09	1	6F	761	C04MK222	RGOCA		OC	$100.22	0.360489
695718400000		32589408	20110328	20110504	PAID	COMPLETE	2248875	29	EATON CORP	27801.09	1	6F	761	C04MK222	RGOCA		OC	$1,002.95	3.607592
695718400000		32589408	20110328	20110504	PAID	COMPLETE	2248875	29	EATON CORP	27801.09	1	6F	761	C04MK222	RGOCA		KL	$20,540.00	73.881995
572238400000		32740687	20110421	20110525	PAID	COMPLETE	2248875	29	EATON CORP	32177.25	1	6F	761	C04MK222	RGOCA		KL	$32,177.25	100
679878400000		32853593	20110511	20110615	PAID	COMPLETE	2248875	27	EATON CORP	9971	1	6F	761	C04MK222	RGOCA		KL	$9,971.00	100
318948400000		32879879	20110516	20110620	PAID	COMPLETE	2248875	29	EATON CORP	130731.75	1	6F	761	C04MK222	RGOCA		KL	$130,731.75	100
432298400000		33123100	20110623	20110727	PAID	COMPLETE	2248875	29	EATON CORP	15435.9	1	6F	761	C04MK222	RGOCA		MX	$1,160.81	7.520196
432298400000		33123100	20110623	20110727	PAID	COMPLETE	2248875	29	EATON CORP	15435.9	1	6F	761	C04MK222	RGOCA		OC	$880.09	5.701579
432298400000		33123100	20110623	20110727	PAID	COMPLETE	2248875	29	EATON CORP	15435.9	1	6F	761	C04MK222	RGOCA		KL	$13,395.00	86.778225
533839400000	EAG003625-1		20110720	20110921	PAID	COMPLETE	2248875	27	EATON CORP	4939.51	1	6F	761	C04MK222	RGOCA		KL	$3,419.51	69.227717
707589400000	EAG003652-1		20110824	20110929	PAID	COMPLETE	2248875	29	EATON CORP	43603.03	1	6F	761	C04MK222	RGOCA		KL	$28,072.50	64.381994
707589400000	EAG003652-1		20110824	20110929	PAID	COMPLETE	2248875	29	EATON CORP	43603.03	1	6F	761	C04MK222	RGOCA		OC	$13,689.73	31.396281
707589400000	EAG003652-1		20110824	20110929	PAID	COMPLETE	2248875	29	EATON CORP	43603.03	1	6F	761	C04MK222	RGOCA		OC	$1,840.80	4.221725
105059400000	EAG003625-2		20110830	20111006	PAID	COMPLETE	2248875	27	EATON CORP	7551.5	1	6F	761	C04MK222	RGOCA		KL	$7,551.50	100
903911400000		27909264	20090120	20090225	PAID	COMPLETE	2246560		EATON ELECTRIC INC	10710.99	1	6F	761	C04MK222	RGOCA		MX	$8,466.99	100
903911400000		27909264	20090120	20090225	PAID	COMPLETE	2246560		EATON ELECTRIC INC	10710.99	2	6F	761	C04MK222	RGOCA		MX	$2,244.00	100
325821400000		27974290	20090130	20090306	PAID	COMPLETE	2247577		EATON ELECTRIC INC	485922	1	6F	761	C04MK222	RGOCA		KL	$485,922.00	100
102641400000		28047437	20090212	20090320	PAID	COMPLETE	2247265		EATON ELECTRIC INC	22902	1	6F	761	C04MK222	RGOCA		MX	$22,902.00	100
191941400000		28054962	20090216	20090402	PAID	COMPLETE	2246779		EATON ELECTRIC INC	798813.45	1	6F	760	C04MK222	RGOCA	FGD	CM	$798,813.45	100
996051400000		28078828	20090218	20090325	PAID	COMPLETE	2246797		EATON ELECTRIC INC	38383	1	6F	761	C04MK222	RGOCA		MX	$38,383.00	100
841251400000		28130367	20090226	20090402	PAID	COMPLETE	2244899		EATON ELECTRIC INC	6460	1	6F	761	C04MK222	RGOCA		KL	$6,460.00	100
190391400000		28387185	20090413	20090518	PAID	COMPLETE	2248572		EATON ELECTRIC INC	21892.2	1	6F	761	C04MK222	RGOCA		MX	$21,892.20	100
739891400000	EMP00079-2		20090423	20090527	PAID	COMPLETE	2246779		EATON ELECTRIC INC	139581	1	6F	761	C04MK222	RGOCA	FGD	KL	$139,581.00	100
70522400000	EMP00079-3		20090515	20090625	PAID	COMPLETE	2246779		EATON ELECTRIC INC	18900	1	6F	760	C04MK222	RGOCA	FGD	CE	$18,900.00	100
356142400000	EMP00079-4		20090615	20090717	PAID	COMPLETE	2246779		EATON ELECTRIC INC	269096.4	1	6F	760	C04MK222	RGOCA	FGD	KL	$269,096.40	100
978772400000	EMP00079-5		20090730	20090902	PAID	COMPLETE	2246779		EATON ELECTRIC INC	215824.5	1	6F	761	C04MK222	RGOCA	FGD	KL	$213,664.50	98.999187
978772400000	EMP00079-5		20090730	20090902	PAID	COMPLETE	2246779		EATON ELECTRIC INC	215824.5	1	6F	761	C04MK222	RGOCA	FGD	CE	$2,160.00	1.000813
245003400000	EMP00079-6		20090821	20090923	PAID	COMPLETE	2246779		EATON ELECTRIC INC	254376	1	6F	761	C04MK222	RGOCA	FGD	KL	$254,376.00	100
518623400000		29313851	20090917	20091026	PAID	COMPLETE	2212197	47	EATON ELECTRIC INC	3691.98	1	6F	761	C04MK222	RGOCA		KL	$3,562.50	96.492939
518623400000		29313851	20090917	20091026	PAID	COMPLETE	2212197	47	EATON ELECTRIC INC	3691.98	1	6F	761	C04MK222	RGOCA		OC	$129.48	3.507061
441233400000	EMP00079-7		20090922	20091030	PAID	COMPLETE	2246779		EATON ELECTRIC INC	398957.4	1	6F	760	C04MK222	RGOCA	FGD	KL	$259,322.40	65.000023
441233400000	EMP00079-7		20090922	20091030	PAID	COMPLETE	2246779		EATON ELECTRIC INC	398957.4	1	6F	760	C04MK222	RGOCA	FGD	CE	$139,635.00	34.999977
210463400000	EMP00079-8		20091030	20091202	PAID	COMPLETE	2246779		EATON ELECTRIC INC	47880	1	6F	760	C04MK222	RGOCA	FGD	CE	$16,758.00	35
210463400000	EMP00079-8		20091030	20091202	PAID	COMPLETE	2246779		EATON ELECTRIC INC	47880	1	6F	760	C04MK222	RGOCA	FGD	KL	$31,122.00	65
325383400000	EMP00079-9		20091118	20091223	PAID	COMPLETE	2246779		EATON ELECTRIC INC	444042.27	1	6F	760	C04MK222	RGOCA	FGD	CM	$444,042.27	100
563204400000	EMP00079-10		20091214	20100119	PAID	COMPLETE	2246779		EATON ELECTRIC INC	221956.2	1	6F	760	C04MK222	RGOCA	FGD	CM	$221,956.20	100
510184400000	EMP00079-10		20100322	20100423	PAID	COMPLETE	2246779		EATON ELECTRIC INC	1825499.88	1	6F	760	C04MK222	RGOCA	FGD	CE	$197,487.90	10.818292
510184400000	EMP00079-10		20100322	20100423	PAID	COMPLETE	2246779		EATON ELECTRIC INC	1825499.88	1	6F	760	C04MK222	RGOCA	FGD	CM	$1,538,686.98	84.288528
510184400000	EMP00079-10		20100322	20100423	PAID	COMPLETE	2246779		EATON ELECTRIC INC	1825499.88	1	6F	760	C04MK222	RGOCA	FGD	KL	$89,325.00	4.89318
16918300000		25386514	20071221	20080222	PAID	COMPLETE	2212197	26	EATON ELECTRICAL INC	52174.01	1	6F	761	C04MK222	RGOCA		KL	$11,150.50	21.371752
847809300000		26382263	20080527	20080702	PAID	COMPLETE	2212197	34	EATON ELECTRICAL INC	15225	1	6F	761	C04MK222	RGOCA		OC	$15,225.00	100
739279300000		26888895	20080807	20080915	PAID	COMPLETE	2212197	34	EATON ELECTRICAL INC	23258.53	1	6F	761	C04MK222	RGOCA		OC	$23,258.53	100

509340400000		27323665	20081009	20081114	PAID	COMPLETE	2212197	34	EATON ELECTRICAL INC	23438.5	1	6F	761	C04MK222	RGOCA		KL		$23,438.50	100
176590400000		27731015	20081212	20090120	PAID	COMPLETE	2212197	34	EATON ELECTRICAL INC	4720	1	6F	761	C04MK222	RGOCA		KL		$4,720.00	100
246590400000		27747680	20081216	20090121	PAID	COMPLETE	2244899		EATON ELECTRICAL INC	6603.53	1	6F	761	C04MK222	RGOCA	FGD	KL		$6,603.53	100
649914400000		81849	20091229	20100208	PAID	COMPLETE	2246181	18	EMPIRE SHEET METAL INC	2340	1	6F	760	C04MK222	RGOCA	115	MX		$2,340.00	100
127764400000		82072	20100226	20100407	PAID	COMPLETE	2246181	18	EMPIRE SHEET METAL INC	30901	1	6F	760	C04MK222	RGOCA	115	MX		$30,901.00	100
620174400000		82103	20100301	20100412	PAID	COMPLETE	2246181	18	EMPIRE SHEET METAL INC	416	1	6F	760	C04MK222	RGOCA	115	MX		$416.00	100
663874400000	312-10		20100311	20100419	PAID	COMPLETE	2246181	18	EMPIRE SHEET METAL INC	225	1	6F	760	C04MK222	RGOCA	115	MX		$225.00	100
458125400000		82344	20100429	20100602	PAID	COMPLETE	2246181	20	EMPIRE SHEET METAL INC	14900	1	6F	761	C04MK222	RGOCA	115	MX		$14,900.00	100
993745400000		82490	20100528	20100712	PAID	COMPLETE	2246181	20	EMPIRE SHEET METAL INC	1350	1	6F	761	C04MK222	RGOCA	115	MX		$1,350.00	100
596526400000		82950	20100824	20101007	PAID	COMPLETE	2246181	26	EMPIRE SHEET METAL INC	450	1	6F	761	C04MK222	MAT30				$450.00	100
63226400000		82887	20100825	20101004	PAID	COMPLETE	2246181	12	EMPIRE SHEET METAL INC	4830	1	6F	761	C04MK222	RGOCA	115	OC		$4,830.00	100
705736400000		83014	20100916	20101020	PAID	COMPLETE	2246181	12	EMPIRE SHEET METAL INC	600	1	6F	761	C04MK222	RGOCA	115	MX		$600.00	100
25207400000		83364	20101118	20101222	PAID	COMPLETE	2246181	12	EMPIRE SHEET METAL INC	1650	1	6F	761	C04MK222	RGOCA		MX		$1,650.00	100
407573400000		110084	20090930	20091218	PAID	COMPLETE	2243372	33	ENVIRONMENTAL SYSTEMS CORP	710	1	6F	761	C04MK222	RGOCA		MX		$710.00	100
14811400000		12869580	20090128	20090209	PAID	COMPLETE	2246916	47	F W WEBB CO	718.54	1	6F	761	C04MK222	RGOCA				$733.20	100
818261400000	FPJob#4AAHRV		20090312	20090324	PAID	COMPLETE			FAIRPOINT	87487	1	6F	761	C04MK222	RGOCA		FO	MKAA 0	$87,487.00	100
436254400000	02182010-MKPOLERELOC		20100218	20100301	PAID	COMPLETE			FAIRPOINT	225	1	6F	761	C04MK222	RGOCA		CL	MKAA 0	$225.00	100
311294400000	04062010-MKCABLERAIS		20100406	20100414	PAID	COMPLETE			FAIRPOINT	225	1	6F	761	C04MK222	RGOCA		CL	MKAA 0	$225.00	100
815574400000		226711	20100316	20100326	PAID	COMPLETE			FAIRPOINT COMMUNICATIONS	16297.59	1	6F	761	C04MK222	RGOCA		FO	MKAA 0	$16,297.59	100
8305400000	227941-MKCOPPERCABLE		20100421	20100423	PAID	COMPLETE			FAIRPOINT COMMUNICATIONS	1353.73	1	6F	761	C04MK222	RGOCA		CL	MKAA 0	$1,353.73	100
661916400000	6030003174-NH4AAHRVL		20100812	20100910	PAID	COMPLETE			FAIRPOINT COMMUNICATIONS INC	8749	1	6F	761	C04MK222	RGOCA		FO	MKAA 0	$8,749.00	100
118513400000	9-321-51265		20090907	20090918	PAID	COMPLETE			FEDERAL EXPRESS CORP	230.58	2	6F	761	C04MK222	RGOCA		OC	MKAA 0	$65.97	100
58124400000	9-454-13478		20100104	20100122	PAID	COMPLETE			FEDERAL EXPRESS CORP	158.08	7	6F	761	C04MK222	RGOCA		OC	MKAA 0	$9.66	100
542165400000	7-114-18390		20100607	20100630	PAID	COMPLETE			FEDERAL EXPRESS CORP	251.92	1	6F	761	C04MK222	RGOCA		OC	MKAA 0	$30.46	100
475675400000	7-145-11124		20100705	20100716	PAID	COMPLETE			FEDERAL EXPRESS CORP	358.37	1	6F	761	C04MK222	RGOCA		OC	MKAA 0	$158.83	100
475675400000	7-145-11124		20100705	20100716	PAID	COMPLETE			FEDERAL EXPRESS CORP	358.37	2	6F	761	C04MK222	RGOCA		OC	MKAA 0	$116.56	100
2407400000	7-245-28230		20101004	20101203	PAID	COMPLETE	2256366		FEDERAL EXPRESS CORP	168.64	1	6F	761	C04MK222	RGOCA		OC		$58.86	34.902751
991407400000	7-277-13180		20101101	20101208	PAID	COMPLETE	2256366		FEDERAL EXPRESS CORP	53.91	1	6F	761	C04MK222	RGOCA		OC		$3.17	5.880171
323666400000		424375	20100917	20101115	PAID	COMPLETE	2256730		FIBER INSTRUMENTS SALES INC	5647.06	1	6F	761	C04MK222	RGOCA				$2,100.00	100
323666400000		424375	20100917	20101115	PAID	COMPLETE	2256730		FIBER INSTRUMENTS SALES INC	5647.06	2	6F	761	C04MK222	RGOCA				$710.00	100
323666400000		424375	20100917	20101115	PAID	COMPLETE	2256730		FIBER INSTRUMENTS SALES INC	5647.06	3	6F	761	C04MK222	RGOCA				$1,080.00	100
323666400000		424375	20100917	20101115	PAID	COMPLETE	2256730		FIBER INSTRUMENTS SALES INC	5647.06	4	6F	761	C04MK222	RGOCA				$1,296.00	100
323666400000		424375	20100917	20101115	PAID	COMPLETE	2256730		FIBER INSTRUMENTS SALES INC	5647.06	9998	6F	761	C04MK222	RGOCA				$461.06	100
223666400000		426544	20101001	20101115	PAID	COMPLETE	2256730		FIBER INSTRUMENTS SALES INC	1124.24	1	6F	761	C04MK222	RGOCA				$702.00	100
223666400000		426544	20101001	20101115	PAID	COMPLETE	2256730		FIBER INSTRUMENTS SALES INC	1124.24	2	6F	761	C04MK222	RGOCA				$385.00	100
223666400000		426544	20101001	20101115	PAID	COMPLETE	2256730		FIBER INSTRUMENTS SALES INC	1124.24	9998	6F	761	C04MK222	RGOCA				$37.24	100
52397400000		427686	20101011	20110318	PAID	COMPLETE	2256730		FIBER INSTRUMENTS SALES INC	836.38	1	6F	761	C04MK222	RGOCA				$770.00	100
52397400000		427686	20101011	20110318	PAID	COMPLETE	2256730		FIBER INSTRUMENTS SALES INC	836.38	9998	6F	761	C04MK222	RGOCA				$66.38	100
741671400000		23842	20090306	20090427	PAID	COMPLETE	2210665	1	G & S TECHNOLOGIES	1100	1	6F	761	C04MK222	RGOCR		OC		$1,100.00	100
289132400000		400507685	20090604	20090709	PAID	COMPLETE	2249456		GAI TRONICS CORP	4303.3	1	6F	761	C04MK222	RGOCA		MX		$209.30	50
289132400000		400507685	20090604	20090709	PAID	COMPLETE	2249456		GAI TRONICS CORP	4303.3	2	6F	761	C04MK222	RGOCA		MX		$2,265.00	100
289132400000		400507685	20090604	20090709	PAID	COMPLETE	2249456		GAI TRONICS CORP	4303.3	9998	6F	761	C04MK222	RGOCA		MX		$103.52	59.904514
181360400000		106510811210001	20081121	20081201	PAID	COMPLETE	2241227	7	GE CAPITAL FINANCIAL	89501.43	90	6F	761	C04MK222	RGOCA		MX		$60.00	100
181360400000		106510811210001	20081121	20081201	PAID	COMPLETE	2241227	7	GE CAPITAL FINANCIAL	89501.43	404	6F	761	C04MK222	RGOCA		MX		$166.77	100
181360400000		106510811210001	20081121	20081201	PAID	COMPLETE	2241227	7	GE CAPITAL FINANCIAL	89501.43	408	6F	761	C04MK222	RGOCA		MX		$166.77	100
381360400000		106510811210003	20081121	20081201	PAID	COMPLETE	2241227	7	GE CAPITAL FINANCIAL	84167.93	250	6F	761	C04MK222	RGOCA		MX		$254.43	100
381360400000		106510811210003	20081121	20081201	PAID	COMPLETE	2241227	7	GE CAPITAL FINANCIAL	84167.93	296	6F	761	C04MK222	RGOCA		MX		$165.19	100
381360400000		106510811210003	20081121	20081201	PAID	COMPLETE	2241227	7	GE CAPITAL FINANCIAL	84167.93	297	6F	761	C04MK222	RGOCA		MX		$51.36	100
381360400000		106510811210003	20081121	20081201	PAID	COMPLETE	2241227	7	GE CAPITAL FINANCIAL	84167.93	298	6F	761	C04MK222	BOP		MX		$1,005.72	100
381360400000		106510811210003	20081121	20081201	PAID	COMPLETE	2241227	7	GE CAPITAL FINANCIAL	84167.93	299	6F	761	C04MK222	RGOCA		MX		$71.52	100
381360400000		106510811210003	20081121	20081201	PAID	COMPLETE	2241227	7	GE CAPITAL FINANCIAL	84167.93	300	6F	761	C04MK222	RGOCA		MX		$341.00	100
381360400000		106510811210003	20081121	20081201	PAID	COMPLETE	2241227	7	GE CAPITAL FINANCIAL	84167.93	345	6F	761	C04MK222	RGOCA		MX		$15.50	100
381360400000		106510811210003	20081121	20081201	PAID	COMPLETE	2241227	7	GE CAPITAL FINANCIAL	84167.93	346	6F	761	C04MK222	RGOCA		MX		$3.10	100
381360400000		106510811210003	20081121	20081201	PAID	COMPLETE	2241227	7	GE CAPITAL FINANCIAL	84167.93	405	6F	761	C04MK222	RGOCA		MX		$127.45	100
381360400000		106510811210003	20081121	20081201	PAID	COMPLETE	2241227	7	GE CAPITAL FINANCIAL	84167.93	406	6F	761	C04MK222	RGOCA		MX		$19.61	100
381360400000		106510811210003	20081121	20081201	PAID	COMPLETE	2241227	7	GE CAPITAL FINANCIAL	84167.93	407	6F	761	C04MK222	RGOCA		MX		$25.00	100
381360400000		106510811210003	20081121	20081201	PAID	COMPLETE	2241227	7	GE CAPITAL FINANCIAL	84167.93	408	6F	761	C04MK222	RGOCA		MX		$14.38	100
381360400000		106510811210003	20081121	20081201	PAID	COMPLETE	2241227	7	GE CAPITAL FINANCIAL	84167.93	409	6F	761	C04MK222	RGOCA		MX		$2.37	100
381360400000		106510811210003	20081121	20081201	PAID	COMPLETE	2241227	7	GE CAPITAL FINANCIAL	84167.93	410	6F	761	C04MK222	RGOCA		MX		$50.66	100
381360400000		106510811210003	20081121	20081201	PAID	COMPLETE	2241227	7	GE CAPITAL FINANCIAL	84167.93	411	6F	761	C04MK222	RGOCA		MX		$1.99	100
381360400000		106510811210003	20081121	20081201	PAID	COMPLETE	2241227	7	GE CAPITAL FINANCIAL	84167.93	412	6F	761	C04MK222	RGOCA		MX		$42.80	100
381360400000		106510811210003	20081121	20081201	PAID	COMPLETE	2241227	7	GE CAPITAL FINANCIAL	84167.93	413	6F	761	C04MK222	RGOCA		MX		$8.44	100
481360400000		106510811210004	20081121	20081201	PAID	COMPLETE	2241227	7	GE CAPITAL FINANCIAL	66673.3	31	6F	761	C04MK222	RGOCA		MX		$68.20	100

481360400000	106510811210004	20081121	20081201	PAID	COMPLETE	2241227	7	GE CAPITAL FINANCIAL	66673.3	44	6F	761	C04MK222	RGOCA	MX		$221.60	100
258980400000	106510812220001	20081222	20090102	PAID	COMPLETE	2241227	7	GE CAPITAL FINANCIAL	77115.83	134	6F	761	C04MK222	RGOCA	MX		$51.80	100
258980400000	106510812220001	20081222	20090102	PAID	COMPLETE	2241227	7	GE CAPITAL FINANCIAL	77115.83	160	6F	761	C04MK222	RGOCA	MX		$1,121.65	100
258980400000	106510812220001	20081222	20090102	PAID	COMPLETE	2241227	7	GE CAPITAL FINANCIAL	77115.83	278	6F	761	C04MK222	RGOCA	MX		$890.48	100
358980400000	106510812220002	20081222	20090102	PAID	COMPLETE	2241227	7	GE CAPITAL FINANCIAL	73017.15	251	6F	761	C04MK222	RGOCA	MX		$57.88	100
409711400000	106510901210005	20090121	20090202	PAID	COMPLETE	2241227	7	GE CAPITAL FINANCIAL	325461.89	471	6F	761	C04MK222	RGOCA	MX		$224.20	100
409711400000	106510901210005	20090121	20090202	PAID	COMPLETE	2241227	7	GE CAPITAL FINANCIAL	325461.89	472	6F	761	C04MK222	RGOCA	MX		$65.94	100
509711400000	106510901210006	20090121	20090202	PAID	COMPLETE	2241227	7	GE CAPITAL FINANCIAL	458211.14	465	6F	761	C04MK222	RGOCA	MX		$684.00	100
509711400000	106510901210006	20090121	20090202	PAID	COMPLETE	2241227	7	GE CAPITAL FINANCIAL	458211.14	466	6F	761	C04MK222	RGOCA	MX		$27.48	100
509711400000	106510901210006	20090121	20090202	PAID	COMPLETE	2241227	7	GE CAPITAL FINANCIAL	458211.14	467	6F	761	C04MK222	RGOCA	MX		$3.50	100
509711400000	106510901210006	20090121	20090202	PAID	COMPLETE	2241227	7	GE CAPITAL FINANCIAL	458211.14	468	6F	761	C04MK222	RGOCA	MX		$57.11	100
509711400000	106510901210006	20090121	20090202	PAID	COMPLETE	2241227	7	GE CAPITAL FINANCIAL	458211.14	469	6F	761	C04MK222	RGOCA	MX		$85.90	100
509711400000	106510901210006	20090121	20090202	PAID	COMPLETE	2241227	7	GE CAPITAL FINANCIAL	458211.14	470	6F	761	C04MK222	RGOCA	MX		$3.86	100
509711400000	106510901210006	20090121	20090202	PAID	COMPLETE	2241227	7	GE CAPITAL FINANCIAL	458211.14	471	6F	761	C04MK222	RGOCA	MX		$11.22	100
509711400000	106510901210006	20090121	20090202	PAID	COMPLETE	2241227	7	GE CAPITAL FINANCIAL	458211.14	472	6F	761	C04MK222	RGOCA	MX		$154.02	100
709711400000	106510901210008	20090121	20090202	PAID	COMPLETE	2241227	7	GE CAPITAL FINANCIAL	155944.87	191	6F	761	C04MK222	RGOCA	MX	MKAA 0	$110.80	100
709711400000	106510901210008	20090121	20090202	PAID	COMPLETE	2241227	7	GE CAPITAL FINANCIAL	155944.87	321	6F	761	C04MK222	RGOCA	MX		$237.60	100
709711400000	106510901210008	20090121	20090202	PAID	COMPLETE	2241227	7	GE CAPITAL FINANCIAL	155944.87	421	6F	761	C04MK222	RGOCA	MX		$18.50	100
809711400000	106510901210009	20090121	20090202	PAID	COMPLETE	2241227	7	GE CAPITAL FINANCIAL	39256.61	5	6F	761	C04MK222	RGOCA	MX		$22.16	100
809711400000	106510901210009	20090121	20090202	PAID	COMPLETE	2241227	7	GE CAPITAL FINANCIAL	39256.61	6	6F	761	C04MK222	RGOCA	MX		$158.73	100
809711400000	106510901210009	20090121	20090202	PAID	COMPLETE	2241227	7	GE CAPITAL FINANCIAL	39256.61	7	6F	761	C04MK222	RGOCA	MX		$2.06	100
809711400000	106510901210009	20090121	20090202	PAID	COMPLETE	2241227	7	GE CAPITAL FINANCIAL	39256.61	8	6F	761	C04MK222	RGOCA	MX		$6.34	100
809711400000	106510901210009	20090121	20090202	PAID	COMPLETE	2241227	7	GE CAPITAL FINANCIAL	39256.61	9	6F	761	C04MK222	RGOCA	MX		$6.60	100
809711400000	106510901210009	20090121	20090202	PAID	COMPLETE	2241227	7	GE CAPITAL FINANCIAL	39256.61	10	6F	761	C04MK222	RGOCA	MX		$1.27	100
809711400000	106510901210009	20090121	20090202	PAID	COMPLETE	2241227	7	GE CAPITAL FINANCIAL	39256.61	11	6F	761	C04MK222	RGOCA	MX		$0.60	100
809711400000	106510901210009	20090121	20090202	PAID	COMPLETE	2241227	7	GE CAPITAL FINANCIAL	39256.61	12	6F	761	C04MK222	RGOCA	MX		$97.33	100
809711400000	106510901210009	20090121	20090202	PAID	COMPLETE	2241227	7	GE CAPITAL FINANCIAL	39256.61	13	6F	761	C04MK222	RGOCA	MX		$0.85	100
809711400000	106510901210009	20090121	20090202	PAID	COMPLETE	2241227	7	GE CAPITAL FINANCIAL	39256.61	14	6F	761	C04MK222	RGOCA	MX		$2.43	100
235341400000	106510902230001	20090223	20090303	PAID	COMPLETE	2241227	7	GE CAPITAL FINANCIAL	93615.91	207	6F	761	C04MK222	RGOCA	MX		$15.82	100
235341400000	106510902230001	20090223	20090303	PAID	COMPLETE	2241227	7	GE CAPITAL FINANCIAL	93615.91	208	6F	761	C04MK222	RGOCA	MX		$3.81	100
235341400000	106510902230001	20090223	20090303	PAID	COMPLETE	2241227	7	GE CAPITAL FINANCIAL	93615.91	209	6F	761	C04MK222	RGOCA	MX		$2.08	100
235341400000	106510902230001	20090223	20090303	PAID	COMPLETE	2241227	7	GE CAPITAL FINANCIAL	93615.91	210	6F	761	C04MK222	RGOCA	MX		$1.19	100
235341400000	106510902230001	20090223	20090303	PAID	COMPLETE	2241227	7	GE CAPITAL FINANCIAL	93615.91	211	6F	761	C04MK222	RGOCA	MX		$1.00	100
235341400000	106510902230001	20090223	20090303	PAID	COMPLETE	2241227	7	GE CAPITAL FINANCIAL	93615.91	212	6F	761	C04MK222	RGOCA	MX		$6.09	100
335341400000	106510902230002	20090223	20090303	PAID	COMPLETE	2241227	7	GE CAPITAL FINANCIAL	83676.64	126	6F	761	C04MK222	RGOCA	MX		$5.88	100
335341400000	106510902230002	20090223	20090303	PAID	COMPLETE	2241227	7	GE CAPITAL FINANCIAL	83676.64	127	6F	761	C04MK222	RGOCA	MX		$59.98	100
335341400000	106510902230002	20090223	20090303	PAID	COMPLETE	2241227	7	GE CAPITAL FINANCIAL	83676.64	128	6F	761	C04MK222	RGOCA	MX		$129.99	100
335341400000	106510902230002	20090223	20090303	PAID	COMPLETE	2241227	7	GE CAPITAL FINANCIAL	83676.64	372	6F	761	C04MK222	RGOCA	MX		$306.56	100
335341400000	106510902230002	20090223	20090303	PAID	COMPLETE	2241227	7	GE CAPITAL FINANCIAL	83676.64	373	6F	761	C04MK222	RGOCA	MX		$17.28	100
335341400000	106510902230002	20090223	20090303	PAID	COMPLETE	2241227	7	GE CAPITAL FINANCIAL	83676.64	378	6F	761	C04MK222	RGOCA	MX		$57.83	100
435341400000	106510902230003	20090223	20090303	PAID	COMPLETE	2241227	7	GE CAPITAL FINANCIAL	81801.63	107	6F	761	C04MK222	RGOCA	MX		$61.56	100
435341400000	106510902230003	20090223	20090303	PAID	COMPLETE	2241227	7	GE CAPITAL FINANCIAL	81801.63	108	6F	761	C04MK222	RGOCA	MX		$64.08	100
435341400000	106510902230003	20090223	20090303	PAID	COMPLETE	2241227	7	GE CAPITAL FINANCIAL	81801.63	109	6F	761	C04MK222	RGOCA	MX		$32.22	100
435341400000	106510902230003	20090223	20090303	PAID	COMPLETE	2241227	7	GE CAPITAL FINANCIAL	81801.63	110	6F	761	C04MK222	RGOCA	MX		$8.56	100
435341400000	106510902230003	20090223	20090303	PAID	COMPLETE	2241227	7	GE CAPITAL FINANCIAL	81801.63	111	6F	761	C04MK222	RGOCA	MX		$9.46	100
435341400000	106510902230003	20090223	20090303	PAID	COMPLETE	2241227	7	GE CAPITAL FINANCIAL	81801.63	278	6F	761	C04MK222	RGOCA	MX		$158.73	100
435341400000	106510902230003	20090223	20090303	PAID	COMPLETE	2241227	7	GE CAPITAL FINANCIAL	81801.63	279	6F	761	C04MK222	RGOCA	MX		$3.49	100
435341400000	106510902230003	20090223	20090303	PAID	COMPLETE	2241227	7	GE CAPITAL FINANCIAL	81801.63	280	6F	761	C04MK222	RGOCA	MX		$1.62	100
435341400000	106510902230003	20090223	20090303	PAID	COMPLETE	2241227	7	GE CAPITAL FINANCIAL	81801.63	281	6F	761	C04MK222	RGOCA	MX		$0.89	100
435341400000	106510902230003	20090223	20090303	PAID	COMPLETE	2241227	7	GE CAPITAL FINANCIAL	81801.63	282	6F	761	C04MK222	RGOCA	MX		$0.78	100
435341400000	106510902230003	20090223	20090303	PAID	COMPLETE	2241227	7	GE CAPITAL FINANCIAL	81801.63	323	6F	761	C04MK222	RGOCA	MX		$1,656.59	100
435341400000	106510902230003	20090223	20090303	PAID	COMPLETE	2241227	7	GE CAPITAL FINANCIAL	81801.63	387	6F	761	C04MK222	RGOCA	MX		$187.94	100
435341400000	106510902230003	20090223	20090303	PAID	COMPLETE	2241227	7	GE CAPITAL FINANCIAL	81801.63	388	6F	761	C04MK222	RGOCA	MX		$107.39	100
435341400000	106510902230003	20090223	20090303	PAID	COMPLETE	2241227	7	GE CAPITAL FINANCIAL	81801.63	389	6F	761	C04MK222	RGOCA	MX		$80.54	100
435341400000	106510902230003	20090223	20090303	PAID	COMPLETE	2241227	7	GE CAPITAL FINANCIAL	81801.63	390	6F	761	C04MK222	RGOCA	MX		$53.82	100
435341400000	106510902230003	20090223	20090303	PAID	COMPLETE	2241227	7	GE CAPITAL FINANCIAL	81801.63	428	6F	761	C04MK222	RGOCA	MX		$58.91	100
535341400000	106510902230004	20090223	20090303	PAID	COMPLETE	2241227	7	GE CAPITAL FINANCIAL	57371.44	76	6F	761	C04MK222	RGOCA	MX		$206.55	100
535341400000	106510902230004	20090223	20090303	PAID	COMPLETE	2241227	7	GE CAPITAL FINANCIAL	57371.44	77	6F	761	C04MK222	RGOCA	MX		$206.55	100
535341400000	106510902230004	20090223	20090303	PAID	COMPLETE	2241227	7	GE CAPITAL FINANCIAL	57371.44	78	6F	761	C04MK222	RGOCA	MX		$206.55	100
535341400000	106510902230004	20090223	20090303	PAID	COMPLETE	2241227	7	GE CAPITAL FINANCIAL	57371.44	79	6F	761	C04MK222	RGOCA	MX		$150.68	100
535341400000	106510902230004	20090223	20090303	PAID	COMPLETE	2241227	7	GE CAPITAL FINANCIAL	57371.44	80	6F	761	C04MK222	RGOCA	MX		$107.63	100
535341400000	106510902230004	20090223	20090303	PAID	COMPLETE	2241227	7	GE CAPITAL FINANCIAL	57371.44	81	6F	761	C04MK222	RGOCA	MX		$1.62	100
535341400000	106510902230004	20090223	20090303	PAID	COMPLETE	2241227	7	GE CAPITAL FINANCIAL	57371.44	188	6F	761	C04MK222	RGOCA	MX		$169.80	100

535341400000	106510902230004	20090223	20090303	PAID	COMPLETE	2241227	7	GE CAPITAL FINANCIAL	57371.44	189	6F	761	C04MK222	RGOCA		MX	$169.80	100
535341400000	106510902230004	20090223	20090303	PAID	COMPLETE	2241227	7	GE CAPITAL FINANCIAL	57371.44	190	6F	761	C04MK222	RGOCA		MX	$169.80	100
535341400000	106510902230004	20090223	20090303	PAID	COMPLETE	2241227	7	GE CAPITAL FINANCIAL	57371.44	304	6F	761	C04MK222	RGOCA		MX	$41.60	100
535341400000	106510902230004	20090223	20090303	PAID	COMPLETE	2241227	7	GE CAPITAL FINANCIAL	57371.44	306	6F	761	C04MK222	RGOCA		MX	$613.42	100
635341400000	106510902230005	20090223	20090302	PAID	COMPLETE	2241227	7	GE CAPITAL FINANCIAL	26154.28	33	6F	761	C04MK222	RGOCA		MX	$58.10	100
635341400000	106510902230005	20090223	20090302	PAID	COMPLETE	2241227	7	GE CAPITAL FINANCIAL	26154.28	34	6F	761	C04MK222	RGOCA		MX	$280.98	100
635341400000	106510902230005	20090223	20090302	PAID	COMPLETE	2241227	7	GE CAPITAL FINANCIAL	26154.28	51	6F	761	C04MK222	RGOCA		MX	$139.80	100
206071400000	10020903230002	20090323	20090401	PAID	COMPLETE	2241227	7	GE CAPITAL FINANCIAL	79866.85	344	6F	761	C04MK222	RGOCA		MX	$633.84	100
206071400000	10020903230002	20090323	20090401	PAID	COMPLETE	2241227	7	GE CAPITAL FINANCIAL	79866.85	345	6F	761	C04MK222	RGOCA		MX	$18.42	100
541991400000	6610	20090420	20090526	PAID	COMPLETE	2234738	43	GERARD A LAFLAMME INC	22170.21	1	6F	761	C04MK222	RGOCA		MX	$13,370.21	60.307097
541991400000	6610	20090420	20090526	PAID	COMPLETE	2234738	43	GERARD A LAFLAMME INC	22170.21	1	6F	761	C04MK222	RGOCA		KL	$8,800.00	39.692903
594072400000	6699	20090720	20090821	PAID	COMPLETE	2250498		GERARD A LAFLAMME INC	4628.22	1	6F	761	C04MK222	RGOCA		MX	$2,171.72	46.923439
594072400000	6699	20090720	20090821	PAID	COMPLETE	2250498		GERARD A LAFLAMME INC	4628.22	1	6F	761	C04MK222	RGOCA		KL	$2,456.50	53.076561
107692400000	6742	20090817	20090918	PAID	COMPLETE	2250498		GERARD A LAFLAMME INC	3775.17	1	6F	761	C04MK222	RGOCA		MX	$1,095.17	29.009819
107692400000	6742	20090817	20090918	PAID	COMPLETE	2250498		GERARD A LAFLAMME INC	3775.17	1	6F	761	C04MK222	RGOCA		KL	$2,680.00	70.990181
638792400000	6743	20090817	20090921	PAID	COMPLETE	2250498		GERARD A LAFLAMME INC	193.74	1	6F	761	C04MK222	RGOCA		KL	$134.00	69.16486
638792400000	6743	20090817	20090921	PAID	COMPLETE	2250498		GERARD A LAFLAMME INC	193.74	1	6F	761	C04MK222	RGOCA		MX	$59.74	30.83514
738792400000	6744	20090817	20090921	PAID	COMPLETE	2250498		GERARD A LAFLAMME INC	163.19	1	6F	761	C04MK222	RGOCA		KL	$134.00	82.112875
738792400000	6744	20090817	20090921	PAID	COMPLETE	2250498		GERARD A LAFLAMME INC	163.19	1	6F	761	C04MK222	RGOCA		MX	$29.19	17.887125
45860400000	9787182840	20081124	20081231	PAID	COMPLETE	2246078	4	GRAINGER	777.6	1	6F	761	C04MK222	RGOCA			$777.60	100
179426400000	9343196714	20100909	20101012	PAID	COMPLETE	2249148	13	GRAINGER	2312.58	1	6F	761	C04MK222	RGOCA		MX	$2,312.58	100
742450400000	938056909	20081114	20081217	PAID	COMPLETE	2232444	2819	GRAYBAR ELECTRIC CO INC	8	1	6F	761	C04MK222	RGOCA			$4.00	100
742450400000	938056909	20081114	20081217	PAID	COMPLETE	2232444	2819	GRAYBAR ELECTRIC CO INC	8	9998	6F	761	C04MK222	RGOCA			$4.00	100
267652400000	942241737	20090707	20090720	PAID	COMPLETE	2237775	5393	GRAYBAR ELECTRIC CO INC	419.92	1	6F	761	C04MK222	RGOCA			$409.02	100
267652400000	942241737	20090707	20090720	PAID	COMPLETE	2237775	5393	GRAYBAR ELECTRIC CO INC	419.92	9998	6F	761	C04MK222	RGOCA			$14.99	100
767652400000	942241735	20090707	20090720	PAID	COMPLETE	2237775	5393	GRAYBAR ELECTRIC CO INC	36.81	1	6F	761	C04MK222	RGOCA			$20.56	100
767652400000	942241735	20090707	20090720	PAID	COMPLETE	2237775	5393	GRAYBAR ELECTRIC CO INC	36.81	2	6F	761	C04MK222	RGOCA			$16.62	100
577652400000	942241745	20090707	20090720	PAID	COMPLETE	2237775	5394	GRAYBAR ELECTRIC CO INC	86.55	1	6F	761	C04MK222	RGOCA			$2.40	100
577652400000	942241745	20090707	20090720	PAID	COMPLETE	2237775	5394	GRAYBAR ELECTRIC CO INC	86.55	2	6F	761	C04MK222	RGOCA			$16.23	100
577652400000	942241745	20090707	20090720	PAID	COMPLETE	2237775	5394	GRAYBAR ELECTRIC CO INC	86.55	3	6F	761	C04MK222	RGOCA			$28.23	100
577652400000	942241745	20090707	20090720	PAID	COMPLETE	2237775	5394	GRAYBAR ELECTRIC CO INC	86.55	4	6F	761	C04MK222	RGOCA			$40.56	100
777652400000	942241744	20090707	20090720	PAID	COMPLETE	2237775	5394	GRAYBAR ELECTRIC CO INC	16.95	1	6F	761	C04MK222	RGOCA			$17.12	100
377652400000	942241739	20090707	20090720	PAID	COMPLETE	2237775	5396	GRAYBAR ELECTRIC CO INC	21.09	1	6F	761	C04MK222	RGOCA			$21.30	100
967652400000	942241746	20090707	20090720	PAID	COMPLETE	2237775	5396	GRAYBAR ELECTRIC CO INC	12.67	2	6F	761	C04MK222	RGOCA			$5.48	100
771752400000	942270940	20090708	20090721	PAID	COMPLETE	2237775	5394	GRAYBAR ELECTRIC CO INC	13.38	1	6F	761	C04MK222	RGOCA		MX	$13.52	100
815752400000	942296119	20090709	20090722	PAID	COMPLETE	2237775	5392	GRAYBAR ELECTRIC CO INC	180.45	1	6F	761	C04MK222	RGOCA			$182.27	100
615752400000	942296117	20090709	20090722	PAID	COMPLETE	2237775	5395	GRAYBAR ELECTRIC CO INC	7.59	1	6F	761	C04MK222	RGOCA			$7.67	100
259153400000	944246781	20091022	20091104	PAID	COMPLETE	2237775	6504	GRAYBAR ELECTRIC CO INC	2543.39	1	6F	761	C04MK222	RGOCA			$2,569.08	100
145453400000	944306064	20091026	20091109	PAID	COMPLETE	2237775	6505	GRAYBAR ELECTRIC CO INC	221.5	1	6F	761	C04MK222	RGOCA			$223.74	100
209763400000	944585868	20091110	20091123	PAID	COMPLETE	2237775	6706	GRAYBAR ELECTRIC CO INC	2062.99	1	6F	761	C04MK222	RGOCA	PRE	MX	$2,083.83	100
31073400000	944631528	20091112	20091125	PAID	COMPLETE	2237775	6706	GRAYBAR ELECTRIC CO INC	951.92	1	6F	761	C04MK222	RGOCA	PRE	MX	$961.54	100
53834400000	945906248	20100202	20100319	PAID	COMPLETE	2237775	7563	GRAYBAR ELECTRIC CO INC	772.26	1	6F	761	C04MK222	RGOCA			$66.17	48.265
53834400000	945906248	20100202	20100319	PAID	COMPLETE	2237775	7563	GRAYBAR ELECTRIC CO INC	772.26	2	6F	761	C04MK222	RGOCA			$206.37	48.265
53834400000	945906248	20100202	20100319	PAID	COMPLETE	2237775	7563	GRAYBAR ELECTRIC CO INC	772.26	3	6F	761	C04MK222	RGOCA			$57.28	48.265
53834400000	945906248	20100202	20100319	PAID	COMPLETE	2237775	7563	GRAYBAR ELECTRIC CO INC	772.26	9998	6F	761	C04MK222	RGOCA			$42.91	48.265001
253834400000	945906250	20100202	20100216	PAID	COMPLETE	2237775	7563	GRAYBAR ELECTRIC CO INC	164.97	1	6F	761	C04MK222	RGOCA			$8.26	48.265
253834400000	945906250	20100202	20100216	PAID	COMPLETE	2237775	7563	GRAYBAR ELECTRIC CO INC	164.97	2	6F	761	C04MK222	RGOCA			$8.26	48.265
253834400000	945906250	20100202	20100216	PAID	COMPLETE	2237775	7563	GRAYBAR ELECTRIC CO INC	164.97	3	6F	761	C04MK222	RGOCA			$8.26	48.265
253834400000	945906250	20100202	20100216	PAID	COMPLETE	2237775	7563	GRAYBAR ELECTRIC CO INC	164.97	4	6F	761	C04MK222	RGOCA			$15.09	48.265
253834400000	945906250	20100202	20100216	PAID	COMPLETE	2237775	7563	GRAYBAR ELECTRIC CO INC	164.97	5	6F	761	C04MK222	RGOCA			$40.55	48.265
943834400000	945906249	20100202	20100216	PAID	COMPLETE	2237775	7563	GRAYBAR ELECTRIC CO INC	27.76	1	6F	761	C04MK222	RGOCA			$8.26	48.265
943834400000	945906249	20100202	20100216	PAID	COMPLETE	2237775	7563	GRAYBAR ELECTRIC CO INC	27.76	9998	6F	761	C04MK222	RGOCA			$5.22	48.265
153834400000	945906255	20100202	20100216	PAID	COMPLETE	2237775	7564	GRAYBAR ELECTRIC CO INC	1100.47	1	6F	761	C04MK222	RGOCA			$7.93	48.265
153834400000	945906255	20100202	20100216	PAID	COMPLETE	2237775	7564	GRAYBAR ELECTRIC CO INC	1100.47	2	6F	761	C04MK222	RGOCA			$299.19	48.265
153834400000	945906255	20100202	20100216	PAID	COMPLETE	2237775	7564	GRAYBAR ELECTRIC CO INC	1100.47	3	6F	761	C04MK222	RGOCA			$229.39	48.265
453834400000	945906251	20100202	20100216	PAID	COMPLETE	2237775	7564	GRAYBAR ELECTRIC CO INC	2330.17	1	6F	761	C04MK222	RGOCA			$1,127.20	48.265
453834400000	945906251	20100202	20100216	PAID	COMPLETE	2237775	7564	GRAYBAR ELECTRIC CO INC	2330.17	9998	6F	761	C04MK222	RGOCA			$8.73	48.265
653834400000	945906256	20100202	20100216	PAID	COMPLETE	2237775	7564	GRAYBAR ELECTRIC CO INC	720.74	1	6F	761	C04MK222	RGOCA			$351.38	48.265
353834400000	945906253	20100202	20100216	PAID	COMPLETE	2237775	7565	GRAYBAR ELECTRIC CO INC	291.04	1	6F	761	C04MK222	RGOCA			$131.83	48.265
353834400000	945906253	20100202	20100216	PAID	COMPLETE	2237775	7565	GRAYBAR ELECTRIC CO INC	291.04	9998	6F	761	C04MK222	RGOCA			$9.96	48.265
753834400000	945906254	20100202	20100216	PAID	COMPLETE	2237775	7566	GRAYBAR ELECTRIC CO INC	751.53	1	6F	761	C04MK222	RGOCA		MX	$358.13	48.265
46934400000	945928986	20100203	20100322	PAID	COMPLETE	2237775	7563	GRAYBAR ELECTRIC CO INC	855.62	1	6F	761	C04MK222	RGOCA			$273.25	48.265
46934400000	945928986	20100203	20100322	PAID	COMPLETE	2237775	7563	GRAYBAR ELECTRIC CO INC	855.62	2	6F	761	C04MK222	RGOCA			$130.36	48.265

46934400000		945928986	20100203	20100322	PAID	COMPLETE	2237775	7563	GRAYBAR ELECTRIC CO INC	855.62	9998	6F	761	C04MK222	RGOCA			$9.35	48.265
356934400000		945930885	20100203	20100216	PAID	COMPLETE	2237775	7564	GRAYBAR ELECTRIC CO INC	374.19	1	6F	761	C04MK222	RGOCA			$175.69	48.265
356934400000		945930885	20100203	20100216	PAID	COMPLETE	2237775	7564	GRAYBAR ELECTRIC CO INC	374.19	9998	6F	761	C04MK222	RGOCA			$6.67	48.265
346544400000		946047242	20100210	20100223	PAID	COMPLETE	2237775	7563	GRAYBAR ELECTRIC CO INC	542.38	1	6F	761	C04MK222	RGOCA			$31.71	48.265
346544400000		946047242	20100210	20100223	PAID	COMPLETE	2237775	7563	GRAYBAR ELECTRIC CO INC	542.38	2	6F	761	C04MK222	RGOCA			$232.71	48.265
861206400000		949170903	20100810	20100823	PAID	COMPLETE	2237775	9135	GRAYBAR ELECTRIC CO INC	710.87	1	6F	761	C04MK222	RGOCA			$718.05	100
972936400000	3497872-00		20100923	20101007	PAID	COMPLETE	2256511	1	HORIZON SOLUTIONS CORP	1739.08	1	6F	761	C04MK222	RGOCA			$1,751.00	100
972936400000	3497872-00		20100923	20101007	PAID	COMPLETE	2256511	1	HORIZON SOLUTIONS CORP	1739.08	9998	6F	761	C04MK222	RGOCA			$14.35	100
56383400000		11376	20091114	20100113	PAID	COMPLETE	2233591	31	I C REED & SONS INC	4084.94	1	6F	761	C04MK222	RGOCA	115	OC	$2,581.79	63.202642
56383400000		11376	20091114	20100113	PAID	COMPLETE	2233591	31	I C REED & SONS INC	4084.94	1	6F	761	C04MK222	RGOCA	115	CE	$1,503.15	36.797358
830104400000		11396	20091121	20100120	PAID	COMPLETE	2233591	31	I C REED & SONS INC	2975.5	1	6F	761	C04MK222	RGOCA	115	OC	$1,266.10	42.550832
830104400000		11396	20091121	20100120	PAID	COMPLETE	2233591	31	I C REED & SONS INC	2975.5	1	6F	761	C04MK222	RGOCA	115	CE	$1,709.40	57.449168
867293400000		11414	20091128	20100127	PAID	COMPLETE	2233591	31	I C REED & SONS INC	637.24	1	6F	761	C04MK222	RGOCA	115	OC	$506.44	79.473982
867293400000		11414	20091128	20100127	PAID	COMPLETE	2233591	31	I C REED & SONS INC	637.24	1	6F	761	C04MK222	RGOCA	115	CE	$130.80	20.526018
273054400000		11475	20091219	20100219	PAID	COMPLETE	2233591	44	I C REED & SONS INC	3071.98	1	6F	761	C04MK222	RGOCA	115	KL	$2,705.68	88.076094
273054400000		11475	20091219	20100219	PAID	COMPLETE	2233591	44	I C REED & SONS INC	3071.98	1	6F	761	C04MK222	RGOCA	115	CE	$366.30	11.923906
362014400000		11491	20091226	20100224	PAID	COMPLETE	2233591	44	I C REED & SONS INC	9558.2	1	6F	761	C04MK222	RGOCA	115	CE	$122.10	1.277437
362014400000		11491	20091226	20100224	PAID	COMPLETE	2233591	44	I C REED & SONS INC	9558.2	1	6F	761	C04MK222	RGOCA	115	KL	$9,436.10	98.722563
73054400000		11506	20091230	20100311	PAID	COMPLETE	2233591	44	I C REED & SONS INC	2521.02	1	6F	761	C04MK222	RGOCA	115	MX	$2,521.02	100
977024400000		11514	20100102	20100303	PAID	COMPLETE	2233591	44	I C REED & SONS INC	21827.34	1	6F	761	C04MK222	RGOCA	115	KL	$15,777.60	72.283659
977024400000		11514	20100102	20100303	PAID	COMPLETE	2233591	44	I C REED & SONS INC	21827.34	1	6F	761	C04MK222	RGOCA	115	CE	$6,049.74	27.716341
176514400000		11511	20100104	20100305	PAID	COMPLETE	2233591	31	I C REED & SONS INC	706.2	1	6F	760	C04MK222	RGOCA	115	OC	$706.20	100
617724400000		11528	20100109	20100310	PAID	COMPLETE	2233591	44	I C REED & SONS INC	35507.51	1	6F	761	C04MK222	RGOCA	115	KL	$25,651.98	72.243815
617724400000		11528	20100109	20100310	PAID	COMPLETE	2233591	44	I C REED & SONS INC	35507.51	1	6F	761	C04MK222	RGOCA	115	CE	$9,855.53	27.756185
668134400000		11546	20100115	20100316	PAID	COMPLETE	2233591	44	I C REED & SONS INC	24884.06	1	6F	761	C04MK222	RGOCA		KL	$24,884.06	100
828734400000		11550	20100116	20100326	PAID	COMPLETE	2233591	44	I C REED & SONS INC	35221.52	1	6F	761	C04MK222	RGOCA	115	CE	$9,065.54	25.738639
828734400000		11550	20100116	20100326	PAID	COMPLETE	2233591	44	I C REED & SONS INC	35221.52	1	6F	761	C04MK222	RGOCA	115	KL	$26,155.98	74.261361
568734400000		11569	20100123	20100324	PAID	COMPLETE	2233591	44	I C REED & SONS INC	32771.25	1	6F	761	C04MK222	RGOCA	115	KL	$22,211.65	67.777854
568734400000		11569	20100123	20100324	PAID	COMPLETE	2233591	44	I C REED & SONS INC	32771.25	1	6F	761	C04MK222	RGOCA	115	CE	$10,559.60	32.222146
958564400000		11564	20100127	20100329	PAID	COMPLETE	2233591	44	I C REED & SONS INC	54027.82	1	6F	761	C04MK222	RGOCA	115	CE	$54,027.82	100
748274400000		11586	20100130	20100331	PAID	COMPLETE	2233591	44	I C REED & SONS INC	34248.51	1	6F	761	C04MK222	RGOCA	115	CE	$9,094.20	26.553564
748274400000		11586	20100130	20100331	PAID	COMPLETE	2233591	44	I C REED & SONS INC	34248.51	1	6F	761	C04MK222	RGOCA	115	KL	$25,154.31	73.446436
96744400000		11596	20100206	20100407	PAID	COMPLETE	2233591	44	I C REED & SONS INC	43895.25	1	6F	761	C04MK222	RGOCA	115	CE	$10,898.90	24.829338
96744400000		11596	20100206	20100407	PAID	COMPLETE	2233591	44	I C REED & SONS INC	43895.25	1	6F	761	C04MK222	RGOCA	115	KL	$32,996.35	75.170662
986744400000		11595	20100206	20100301	PAID	COMPLETE	2233591	44	I C REED & SONS INC	1348.98	1	6F	761	C04MK222	RGOCA	115	CE	$200.83	14.813094
986744400000		11595	20100206	20100301	PAID	COMPLETE	2233591	44	I C REED & SONS INC	1348.98	1	6F	761	C04MK222	RGOCA	115	KL	$1,154.93	85.186906
458854400000		11604	20100213	20100414	PAID	COMPLETE	2233591	44	I C REED & SONS INC	37628.11	1	6F	761	C04MK222	RGOCA	115	KL	$28,509.51	75.766521
458854400000		11604	20100213	20100414	PAID	COMPLETE	2233591	44	I C REED & SONS INC	37628.11	1	6F	761	C04MK222	RGOCA	115	CE	$9,118.60	24.233479
449754400000		11623	20100219	20100420	PAID	COMPLETE	2233591	44	I C REED & SONS INC	30708.05	1	6F	761	C04MK222	RGOCA	115	KL	$23,183.90	75.497793
449754400000		11623	20100219	20100420	PAID	COMPLETE	2233591	44	I C REED & SONS INC	30708.05	1	6F	761	C04MK222	RGOCA	115	CE	$7,524.15	24.502207
549754400000		11624	20100219	20100315	PAID	COMPLETE	2233591	44	I C REED & SONS INC	758.99	1	6F	761	C04MK222	RGOCA	115	KL	$644.80	84.530676
549754400000		11624	20100219	20100315	PAID	COMPLETE	2233591	44	I C REED & SONS INC	758.99	1	6F	761	C04MK222	RGOCA	115	CE	$118.00	15.469324
649754400000		11617	20100219	20100420	PAID	COMPLETE	2233591	44	I C REED & SONS INC	48970.75	1	6F	761	C04MK222	RGOCA	115	MX	$48,970.75	100
202864400000		11657	20100226	20100325	PAID	COMPLETE	2233591	44	I C REED & SONS INC	17875.57	1	6F	761	C04MK222	RGOCA	115	CE	$4,231.80	23.555278
202864400000		11657	20100226	20100325	PAID	COMPLETE	2233591	44	I C REED & SONS INC	17875.57	1	6F	761	C04MK222	RGOCA	115	KL	$13,733.60	76.444722
861184400000		11664	20100305	20100406	PAID	COMPLETE	2233591	44	I C REED & SONS INC	2480.71	1	6F	761	C04MK222	RGOCA	115	KL	$1,293.70	51.889555
861184400000		11664	20100305	20100406	PAID	COMPLETE	2233591	44	I C REED & SONS INC	2480.71	1	6F	761	C04MK222	RGOCA	115	CE	$1,199.48	48.110445
100236400000		11732	20100312	20100921	PAID	COMPLETE	2233591	44	I C REED & SONS INC	2097.7	1	6F	761	C04MK222	RGOCA		KL	$2,097.70	100
871184400000		11688	20100312	20100406	PAID	COMPLETE	2233591	44	I C REED & SONS INC	27715.1	1	6F	761	C04MK222	RGOCA	115	KL	$17,465.23	62.701939
871184400000		11688	20100312	20100406	PAID	COMPLETE	2233591	44	I C REED & SONS INC	27715.1	1	6F	761	C04MK222	RGOCA	115	CE	$10,389.14	37.298061
971184400000		11689	20100312	20100406	PAID	COMPLETE	2233591	44	I C REED & SONS INC	11580.59	1	6F	761	C04MK222	RGOCA	115	CE	$3,109.57	26.717319
971184400000		11689	20100312	20100406	PAID	COMPLETE	2233591	44	I C REED & SONS INC	11580.59	1	6F	761	C04MK222	RGOCA	115	KL	$8,529.21	73.282681
684884400000		11711	20100319	20100413	PAID	COMPLETE	2233591	44	I C REED & SONS INC	5678.88	1	6F	761	C04MK222	RGOCA	115	CE	$1,307.10	22.901766
684884400000		11711	20100319	20100413	PAID	COMPLETE	2233591	44	I C REED & SONS INC	5678.88	1	6F	761	C04MK222	RGOCA	115	KL	$4,400.32	77.098234
761184400000		11706	20100319	20100406	PAID	COMPLETE	2233591	44	I C REED & SONS INC	10492.24	1	6F	761	C04MK222	RGOCA	115	MX	$10,544.96	100
784884400000		11710	20100319	20100413	PAID	COMPLETE	2233591	44	I C REED & SONS INC	19921.27	1	6F	761	C04MK222	RGOCA		KL	$20,021.38	100
884884400000		11709	20100319	20100413	PAID	COMPLETE	2233591	44	I C REED & SONS INC	474.37	1	6F	761	C04MK222	RGOCA	115	KL	$403.00	84.530676
884884400000		11709	20100319	20100413	PAID	COMPLETE	2233591	44	I C REED & SONS INC	474.37	1	6F	761	C04MK222	RGOCA	115	CE	$73.75	15.469324
252805400000	11734ADJ		20100326	20100429	PAID	COMPLETE	2233591	44	I C REED & SONS INC	42.9	1	6F	761	C04MK222	RGOCA	115	CE	$6.44	15.011655
252805400000	11734ADJ		20100326	20100429	PAID	COMPLETE	2233591	44	I C REED & SONS INC	42.9	1	6F	761	C04MK222	RGOCA	115	KL	$36.46	84.988345
441794400000		11735	20100326	20100422	PAID	COMPLETE	2233591	44	I C REED & SONS INC	25659.13	1	6F	761	C04MK222	RGOCA	115	CE	$7,732.53	29.984912
441794400000		11735	20100326	20100422	PAID	COMPLETE	2233591	44	I C REED & SONS INC	25659.13	1	6F	761	C04MK222	RGOCA	115	KL	$18,055.54	70.015088
474984400000		11734	20100326	20100420	PAID	COMPLETE	2233591	44	I C REED & SONS INC	905.82	1	6F	761	C04MK222	RGOCA	115	KL	$806.00	84.530676

474984400000		11734	20100326	20100420	PAID	COMPLETE	2233591	44	I C REED & SONS INC	905.82	1	6F	761	C04MK222	RGOCA	115	CE	$147.50	15.469324
23215400000		11790	20100402	20100514	PAID	COMPLETE	2233591	44	I C REED & SONS INC	664.11	1	6F	761	C04MK222	RGOCA	115	CE	$103.25	15.469324
23215400000		11790	20100402	20100514	PAID	COMPLETE	2233591	44	I C REED & SONS INC	664.11	1	6F	761	C04MK222	RGOCA	115	KL	$564.20	84.530676
388994400000		11746	20100402	20100427	PAID	COMPLETE	2233591	44	I C REED & SONS INC	21488.65	1	6F	761	C04MK222	RGOCA	115	KL	$14,464.25	66.97457
388994400000		11746	20100402	20100427	PAID	COMPLETE	2233591	44	I C REED & SONS INC	21488.65	1	6F	761	C04MK222	RGOCA	115	CE	$7,132.38	33.02543
240394400000		11743	20100406	20100423	PAID	COMPLETE	2233591	44	I C REED & SONS INC	39634.6	1	6F	761	C04MK222	RGOCA	115	MX	$39,833.77	100
92405400000		11762	20100409	20100505	PAID	COMPLETE	2233591	44	I C REED & SONS INC	20696.3	1	6F	761	C04MK222	RGOCA	115	CE	$9,620.90	46.25366
92405400000		11762	20100409	20100505	PAID	COMPLETE	2233591	44	I C REED & SONS INC	20696.3	1	6F	761	C04MK222	RGOCA	115	KL	$11,179.40	53.74634
292405400000		11764	20100409	20100505	PAID	COMPLETE	2233591	44	I C REED & SONS INC	6575.3	1	6F	761	C04MK222	RGOCA	FGD	KL	$5,142.79	77.822721
292405400000		11764	20100409	20100505	PAID	COMPLETE	2233591	44	I C REED & SONS INC	6575.3	1	6F	761	C04MK222	RGOCA	FGD	CE	$1,465.55	22.177279
882405400000		11758	20100413	20100506	PAID	COMPLETE	2233591	44	I C REED & SONS INC	15746.11	1	6F	761	C04MK222	RGOCA	115	MX	$15,825.24	100
765215400000		11779	20100416	20100517	PAID	COMPLETE	2233591	44	I C REED & SONS INC	250.89	1	6F	761	C04MK222	RGOCA	FGD	KL	$209.11	82.930795
765215400000		11779	20100416	20100517	PAID	COMPLETE	2233591	44	I C REED & SONS INC	250.89	1	6F	761	C04MK222	RGOCA	FGD	CE	$43.04	17.069205
865215400000		11780	20100416	20100511	PAID	COMPLETE	2233591	44	I C REED & SONS INC	45948.2	1	6F	761	C04MK222	RGOCA	115	KL	$28,272.00	61.222501
865215400000		11780	20100416	20100511	PAID	COMPLETE	2233591	44	I C REED & SONS INC	45948.2	1	6F	761	C04MK222	RGOCA	115	CE	$17,907.10	38.777499
913215400000		11781	20100416	20100615	PAID	COMPLETE	2233591	44	I C REED & SONS INC	476.75	1	6F	761	C04MK222	RGOCA	115	KL	$403.00	84.530676
913215400000		11781	20100416	20100615	PAID	COMPLETE	2233591	44	I C REED & SONS INC	476.75	1	6F	761	C04MK222	RGOCA	115	CE	$73.75	15.469324
84615400000		11796	20100423	20100517	PAID	COMPLETE	2233591	44	I C REED & SONS INC	40901.96	1	6F	761	C04MK222	RGOCA	115	CE	$13,900.54	33.815095
84615400000		11796	20100423	20100517	PAID	COMPLETE	2233591	44	I C REED & SONS INC	40901.96	1	6F	761	C04MK222	RGOCA	115	KL	$27,206.96	66.184905
77125400000		11810	20100430	20100525	PAID	COMPLETE	2233591	44	I C REED & SONS INC	474.37	1	6F	761	C04MK222	RGOCA	115	CE	$73.75	15.469324
77125400000		11810	20100430	20100525	PAID	COMPLETE	2233591	44	I C REED & SONS INC	474.37	1	6F	761	C04MK222	RGOCA	115	KL	$403.00	84.530676
177125400000		11809	20100430	20100525	PAID	COMPLETE	2233591	44	I C REED & SONS INC	17281.96	1	6F	761	C04MK222	RGOCA	115	KL	$9,515.62	54.785708
177125400000		11809	20100430	20100525	PAID	COMPLETE	2233591	44	I C REED & SONS INC	17281.96	1	6F	761	C04MK222	RGOCA	115	CE	$7,853.18	45.214292
622725400000		11835	20100507	20100601	PAID	COMPLETE	2233591	44	I C REED & SONS INC	24187.95	1	6F	761	C04MK222	RGOCA	115	KL	$14,544.70	59.831342
622725400000		11835	20100507	20100601	PAID	COMPLETE	2233591	44	I C REED & SONS INC	24187.95	1	6F	761	C04MK222	RGOCA	115	CE	$9,764.80	40.168658
112725400000		11846	20100514	20100602	PAID	COMPLETE	2233591	44	I C REED & SONS INC	3229.76	1	6F	761	C04MK222	RGOCA	FGD	MX	$3,245.99	100
587435400000		11857	20100514	20100608	PAID	COMPLETE	2233591	44	I C REED & SONS INC	22241.91	1	6F	761	C04MK222	RGOCA	115	KL	$13,509.83	60.436716
587435400000		11857	20100514	20100608	PAID	COMPLETE	2233591	44	I C REED & SONS INC	22241.91	1	6F	761	C04MK222	RGOCA	115	CE	$8,843.85	39.563284
687435400000		11856	20100514	20100608	PAID	COMPLETE	2233591	44	I C REED & SONS INC	474.37	1	6F	761	C04MK222	RGOCA	115	CE	$73.75	15.469324
687435400000		11856	20100514	20100608	PAID	COMPLETE	2233591	44	I C REED & SONS INC	474.37	1	6F	761	C04MK222	RGOCA	115	KL	$403.00	84.530676
987435400000		11844	20100514	20100608	PAID	COMPLETE	2233591	44	I C REED & SONS INC	41651.67	1	6F	761	C04MK222	RGOCA	115	MX	$41,860.97	100
219735400000		11869	20100521	20100614	PAID	COMPLETE	2233591	44	I C REED & SONS INC	474.37	1	6F	761	C04MK222	RGOCA	115	CE	$73.75	15.469324
219735400000		11869	20100521	20100614	PAID	COMPLETE	2233591	44	I C REED & SONS INC	474.37	1	6F	761	C04MK222	RGOCA	115	KL	$403.00	84.530676
319735400000		11870	20100521	20100614	PAID	COMPLETE	2233591	44	I C REED & SONS INC	20828.83	1	6F	761	C04MK222	RGOCA	115	CE	$8,453.70	40.383596
319735400000		11870	20100521	20100614	PAID	COMPLETE	2233591	44	I C REED & SONS INC	20828.83	1	6F	761	C04MK222	RGOCA	115	KL	$12,479.80	59.616404
292445400000		11879	20100528	20100621	PAID	COMPLETE	2233591	44	I C REED & SONS INC	16293.6	1	6F	761	C04MK222	RGOCA	115	CE	$7,456.50	45.534543
292445400000		11879	20100528	20100621	PAID	COMPLETE	2233591	44	I C REED & SONS INC	16293.6	1	6F	761	C04MK222	RGOCA	115	KL	$8,918.98	54.465457
392445400000		11880	20100528	20100621	PAID	COMPLETE	2233591	44	I C REED & SONS INC	474.37	1	6F	761	C04MK222	RGOCA	115	CE	$73.75	15.469324
392445400000		11880	20100528	20100621	PAID	COMPLETE	2233591	44	I C REED & SONS INC	474.37	1	6F	761	C04MK222	RGOCA	115	KL	$403.00	84.530676
900555400000		11889	20100604	20100702	PAID	COMPLETE	2233591	44	I C REED & SONS INC	16895.16	1	6F	761	C04MK222	RGOCA	115	KL	$9,574.59	56.387257
900555400000		11889	20100604	20100702	PAID	COMPLETE	2233591	44	I C REED & SONS INC	16895.16	1	6F	761	C04MK222	RGOCA	115	CE	$7,405.47	43.612743
35065400000		11901	20100611	20100706	PAID	COMPLETE	2233591	44	I C REED & SONS INC	948.73	1	6F	761	C04MK222	RGOCA	115	CE	$147.50	15.469324
35065400000		11901	20100611	20100706	PAID	COMPLETE	2233591	44	I C REED & SONS INC	948.73	1	6F	761	C04MK222	RGOCA	115	KL	$806.00	84.530676
925065400000		11902	20100611	20100706	PAID	COMPLETE	2233591	44	I C REED & SONS INC	13129.96	1	6F	761	C04MK222	RGOCA	115	CE	$5,965.60	45.207844
925065400000		11902	20100611	20100706	PAID	COMPLETE	2233591	44	I C REED & SONS INC	13129.96	1	6F	761	C04MK222	RGOCA	115	KL	$7,230.34	54.792156
535065400000		11916	20100617	20100816	PAID	COMPLETE	2233591	44	I C REED & SONS INC	34625.57	1	6F	761	C04MK222	RGOCA	115	MX	$34,625.57	100
42675400000		11926	20100618	20100727	PAID	COMPLETE	2254707	2	I C REED & SONS INC	569.24	1	6F	761	C04MK222	RGOCA	115	CE	$88.50	15.469324
42675400000		11926	20100618	20100727	PAID	COMPLETE	2254707	2	I C REED & SONS INC	569.24	1	6F	761	C04MK222	RGOCA	115	KL	$483.60	84.530676
870275400000		11927	20100625	20100726	PAID	COMPLETE	2254707	2	I C REED & SONS INC	54869.01	1	6F	761	C04MK222	RGOCA	115	CE	$17,517.20	31.765864
870275400000		11927	20100625	20100726	PAID	COMPLETE	2254707	2	I C REED & SONS INC	54869.01	1	6F	761	C04MK222	RGOCA	115	KL	$37,627.53	68.234136
39106400000	1203OM		20100730	20100820	PAID	COMPLETE	2254707	2	I C REED & SONS INC	19446.3	1	6F	761	C04MK222	RGOCA	115	MX	$19,094.93	97.702162
139106400000	12030I		20100730	20100824	PAID	COMPLETE	2254707	2	I C REED & SONS INC	41055.23	1	6F	761	C04MK222	RGOCA	115	CE	$10,227.78	24.787684
139106400000	12030I		20100730	20100824	PAID	COMPLETE	2254707	2	I C REED & SONS INC	41055.23	1	6F	761	C04MK222	RGOCA	115	KL	$25,747.84	62.401549
239106400000	1203OH		20100730	20100824	PAID	COMPLETE	2254707	2	I C REED & SONS INC	948.73	1	6F	761	C04MK222	RGOCA	115	CE	$147.50	15.469324
239106400000	1203OH		20100730	20100824	PAID	COMPLETE	2254707	2	I C REED & SONS INC	948.73	1	6F	761	C04MK222	RGOCA	115	KL	$806.00	84.530676
339106400000	1203OG		20100730	20100824	PAID	COMPLETE	2254707	2	I C REED & SONS INC	1043.61	1	6F	761	C04MK222	RGOCA	115	KL	$162.25	15.469324
339106400000	1203OG		20100730	20100824	PAID	COMPLETE	2254707	2	I C REED & SONS INC	1043.61	1	6F	761	C04MK222	RGOCA	115	KL	$886.60	84.530676
439106400000	1203OF		20100730	20100824	PAID	COMPLETE	2254707	2	I C REED & SONS INC	41920.04	1	6F	761	C04MK222	RGOCA	115	KL	$26,209.49	62.209971
439106400000	1203OF		20100730	20100824	PAID	COMPLETE	2254707	2	I C REED & SONS INC	41920.04	1	6F	761	C04MK222	RGOCA	115	CE	$15,921.20	37.790029
539106400000	1203OE		20100730	20100824	PAID	COMPLETE	2254707	2	I C REED & SONS INC	36833.16	1	6F	761	C04MK222	RGOCA	115	CE	$11,433.14	30.885144
539106400000	1203OE		20100730	20100824	PAID	COMPLETE	2254707	2	I C REED & SONS INC	36833.16	1	6F	761	C04MK222	RGOCA	115	KL	$25,585.11	69.114856
639106400000	1203OD		20100730	20100824	PAID	COMPLETE	2254707	2	I C REED & SONS INC	664.11	1	6F	761	C04MK222	RGOCA	115	KL	$564.20	84.530676
639106400000	1203OD		20100730	20100824	PAID	COMPLETE	2254707	2	I C REED & SONS INC	664.11	1	6F	761	C04MK222	RGOCA	115	CE	$103.25	15.469324

739106400000	12030C		20100730	20100824	PAID	COMPLETE	2254707	2	I C REED & SONS INC	569.24	1	6F	761	C04MK222	RGOCA	115	KL	$483.60	84.530676
739106400000	12030C		20100730	20100824	PAID	COMPLETE	2254707	2	I C REED & SONS INC	569.24	1	6F	761	C04MK222	RGOCA	115	CE	$88.50	15.469324
775827400000		12030	20100730	20110110	PAID	COMPLETE	2254707	2	I C REED & SONS INC	21471.7	1	6F	761	C04MK222	RGOCA	115	CE	$10,397.14	48.422528
775827400000		12030	20100730	20110110	PAID	COMPLETE	2254707	2	I C REED & SONS INC	21471.7	1	6F	761	C04MK222	RGOCA	115	KL	$11,074.56	51.577472
839106400000	1203OB		20100730	20100830	PAID	COMPLETE	2254707	2	I C REED & SONS INC	22263.35	1	6F	761	C04MK222	RGOCA	115	CE	$9,226.90	41.444347
839106400000	1203OB		20100730	20100830	PAID	COMPLETE	2254707	2	I C REED & SONS INC	22263.35	1	6F	761	C04MK222	RGOCA	115	KL	$13,036.45	58.555653
939106400000	1203OA		20100730	20100830	PAID	COMPLETE	2254707	2	I C REED & SONS INC	2965.87	1	6F	761	C04MK222	RGOCA		CE	$1,480.70	49.924643
939106400000	1203OA		20100730	20100830	PAID	COMPLETE	2254707	2	I C REED & SONS INC	2965.87	1	6F	761	C04MK222	RGOCA		KL	$1,485.17	50.075357
44036400000	12076I		20100827	20100927	PAID	COMPLETE	2254707	2	I C REED & SONS INC	948.73	1	6F	761	C04MK222	RGOCA	115	KL	$953.50	100
144036400000	12076H		20100827	20100927	PAID	COMPLETE	2254707	2	I C REED & SONS INC	474.37	1	6F	761	C04MK222	RGOCA	115	KL	$476.75	100
244036400000	12076G		20100827	20100927	PAID	COMPLETE	2254707	2	I C REED & SONS INC	28774.52	1	6F	761	C04MK222	RGOCA	115	KL	$28,919.12	100
344036400000	12076F		20100827	20100927	PAID	COMPLETE	2254707	2	I C REED & SONS INC	3594.97	1	6F	761	C04MK222	RGOCA	115	KL	$3,613.04	100
444036400000	12076E		20100827	20100927	PAID	COMPLETE	2254707	2	I C REED & SONS INC	29572	1	6F	761	C04MK222	RGOCA	115	KL	$29,720.60	100
544036400000	12076D		20100827	20100927	PAID	COMPLETE	2254707	2	I C REED & SONS INC	758.99	1	6F	761	C04MK222	RGOCA	115	KL	$762.80	100
644036400000	12076C		20100827	20100927	PAID	COMPLETE	2254707	2	I C REED & SONS INC	21115.58	1	6F	761	C04MK222	RGOCA	115	KL	$21,221.69	100
734036400000	12076M		20100827	20100927	PAID	COMPLETE	2254707	2	I C REED & SONS INC	49047.95	1	6F	761	C04MK222	RGOCA	115	KL	$49,294.42	100
834036400000	12076K		20100827	20100927	PAID	COMPLETE	2254707	2	I C REED & SONS INC	45185.93	1	6F	761	C04MK222	RGOCA	115	KL	$45,412.99	100
884036400000	12076B		20100827	20100928	PAID	COMPLETE	2254707	2	I C REED & SONS INC	27983.81	1	6F	761	C04MK222	RGOCA	115	KL	$28,124.43	100
934036400000	12076J		20100827	20100927	PAID	COMPLETE	2254707	2	I C REED & SONS INC	24257.82	1	6F	761	C04MK222	RGOCA	115	KL	$24,379.72	100
984036400000	12076A		20100827	20100928	PAID	COMPLETE	2254707	2	I C REED & SONS INC	25794.23	1	6F	761	C04MK222	RGOCA	115	KL	$25,923.85	100
494036400000		12095	20100910	20100928	PAID	COMPLETE	2254707	11	I C REED & SONS INC	19900	1	6F	761	C04MK222	CST00		FO	$13,402.00	67.01
394036400000		12096	20100910	20100928	PAID	COMPLETE	2254707	12	I C REED & SONS INC	497.5	1	6F	761	C04MK222	CST00		FO	$473.00	94.6
86536400000		12106	20100916	20101018	PAID	COMPLETE	2254707	2	I C REED & SONS INC	35229.46	1	6F	761	C04MK222	RGOCA	115	KL	$35,229.46	100
586536400000		12107	20100916	20101018	PAID	COMPLETE	2254707	2	I C REED & SONS INC	476.75	1	6F	761	C04MK222	RGOCA	115	KL	$476.75	100
876536400000		12104	20100916	20101018	PAID	COMPLETE	2254707	2	I C REED & SONS INC	476.75	1	6F	761	C04MK222	RGOCA	115	KL	$476.75	100
976536400000		12105	20100916	20101018	PAID	COMPLETE	2254707	2	I C REED & SONS INC	47191.3	1	6F	761	C04MK222	RGOCA	115	KL	$47,191.30	100
59046400000		12116	20100917	20101008	PAID	COMPLETE	2254707	2	I C REED & SONS INC	32819.01	1	6F	761	C04MK222	RGOCA	115	KL	$32,983.93	100
863736400000		12115	20100917	20101008	PAID	COMPLETE	2254707	2	I C REED & SONS INC	474.37	1	6F	761	C04MK222	RGOCA	115	KL	$476.75	100
485846400000		12129	20100924	20101025	PAID	COMPLETE	2254707	2	I C REED & SONS INC	476.75	1	6F	761	C04MK222	RGOCA	115	KL	$403.00	84.530676
485846400000		12129	20100924	20101025	PAID	COMPLETE	2254707	2	I C REED & SONS INC	476.75	1	6F	761	C04MK222	RGOCA	115	CE	$73.75	15.469324
585846400000		12128	20100924	20101025	PAID	COMPLETE	2254707	2	I C REED & SONS INC	49062.27	1	6F	761	C04MK222	RGOCA	115	KL	$33,531.91	68.345615
585846400000		12128	20100924	20101025	PAID	COMPLETE	2254707	2	I C REED & SONS INC	49062.27	1	6F	761	C04MK222	RGOCA	115	CE	$15,530.36	31.654385
685846400000		12127	20100924	20101025	PAID	COMPLETE	2254707	2	I C REED & SONS INC	24789.93	1	6F	761	C04MK222	RGOCA	115	CE	$6,880.96	27.757077
685846400000		12127	20100924	20101025	PAID	COMPLETE	2254707	2	I C REED & SONS INC	24789.93	1	6F	761	C04MK222	RGOCA	115	KL	$17,908.97	72.242923
975386400000		12145	20101001	20101112	PAID	COMPLETE	2254707	2	I C REED & SONS INC	476.75	1	6F	761	C04MK222	RGOCA	115	KL	$476.75	100
549456400000		12155	20101007	20101108	PAID	COMPLETE	2254707	2	I C REED & SONS INC	48140.92	1	6F	761	C04MK222	RGOCA	115	KL	$48,140.92	100
369766400000		12164	20101008	20101108	PAID	COMPLETE	2254707	2	I C REED & SONS INC	476.75	1	6F	761	C04MK222	RGOCA	115	KL	$476.75	100
459176400000		12185	20101015	20101109	PAID	COMPLETE	2254707	1	I C REED & SONS INC	1526.41	1	6F	761	C04MK222	RGOCA		CE	$363.48	23.69368
459176400000		12185	20101015	20101109	PAID	COMPLETE	2254707	1	I C REED & SONS INC	1526.41	1	6F	761	C04MK222	RGOCA		OC	$1,170.60	76.30632
359176400000		12186	20101015	20101109	PAID	COMPLETE	2254707	22	I C REED & SONS INC	23184.69	1	6F	761	C04MK222	RGOCA		KL	$23,301.20	100
154966400000		12184	20101018	20101117	PAID	COMPLETE	2254707	22	I C REED & SONS INC	107985.18	1	6F	761	C04MK222	RGOCA		KL	$107,985.18	100
254966400000		12183	20101018	20101117	PAID	COMPLETE	2254707	22	I C REED & SONS INC	32644.14	1	6F	761	C04MK222	RGOCA		KL	$10,068.78	30.844066
254966400000		12183	20101018	20101117	PAID	COMPLETE	2254707	22	I C REED & SONS INC	32644.14	1	6F	761	C04MK222	RGOCA		KL	$22,575.36	69.155934
23776400000		12197	20101022	20101116	PAID	COMPLETE	2254707	22	I C REED & SONS INC	7085.99	1	6F	761	C04MK222	RGOCA		KL	$7,121.60	100
790186400000		12217	20101029	20101122	PAID	COMPLETE	2254707	22	I C REED & SONS INC	6129.94	1	6F	761	C04MK222	RGOCA		KL	$6,160.74	100
925786400000		12241	20101105	20101130	PAID	COMPLETE	2254707	22	I C REED & SONS INC	1298.73	1	6F	761	C04MK222	RGOCA		CE	$206.38	15.811409
925786400000		12241	20101105	20101130	PAID	COMPLETE	2254707	22	I C REED & SONS INC	1298.73	1	6F	761	C04MK222	RGOCA		KL	$1,098.88	84.188591
94307400000		12271	20101119	20101215	PAID	COMPLETE	2254707	22	I C REED & SONS INC	17505.81	1	6F	761	C04MK222	RGOCA		CE	$7,398.10	42.04952
94307400000		12271	20101119	20101215	PAID	COMPLETE	2254707	22	I C REED & SONS INC	17505.81	1	6F	761	C04MK222	RGOCA		KL	$10,195.68	57.95048
820607400000		12287	20101126	20101221	PAID	COMPLETE	2254707	22	I C REED & SONS INC	12293.62	1	6F	761	C04MK222	RGOCA		CE	$4,654.70	37.673406
820607400000		12287	20101126	20101221	PAID	COMPLETE	2254707	22	I C REED & SONS INC	12293.62	1	6F	761	C04MK222	RGOCA		KL	$7,700.70	62.326594
861517400000		12312	20101203	20101228	PAID	COMPLETE	2254707	22	I C REED & SONS INC	54064.73	1	6F	761	C04MK222	RGOCA		MX	$54,336.41	100
899417400000		12326	20101203	20101228	PAID	COMPLETE	2254707	22	I C REED & SONS INC	9609.81	1	6F	761	C04MK222	RGOCA		CE	$3,189.20	33.020988
899417400000		12326	20101203	20101228	PAID	COMPLETE	2254707	22	I C REED & SONS INC	9609.81	1	6F	761	C04MK222	RGOCA		KL	$6,468.90	66.979012
58627400000		12362	20101217	20110112	PAID	COMPLETE	2254707	22	I C REED & SONS INC	144.17	1	6F	761	C04MK222	RGOCA	115	KL	$126.61	87.383532
58627400000		12362	20101217	20110112	PAID	COMPLETE	2254707	22	I C REED & SONS INC	144.17	1	6F	761	C04MK222	RGOCA	115	CE	$18.28	12.616468
210987400000		12512	20110304	20110328	PAID	COMPLETE	2254707	22	I C REED & SONS INC	1209.9	1	6F	761	C04MK222	RGOCA	115	KL	$932.10	76.654221
210987400000		12512	20110304	20110328	PAID	COMPLETE	2254707	22	I C REED & SONS INC	1209.9	1	6F	761	C04MK222	RGOCA	115	CE	$283.88	23.345779
541897400000		12532	20110311	20110406	PAID	COMPLETE	2254707	22	I C REED & SONS INC	4975	1	6F	761	C04MK222	RGOCA		KL	$3,839.60	76.792
541897400000		12532	20110311	20110406	PAID	COMPLETE	2254707	22	I C REED & SONS INC	4975	1	6F	761	C04MK222	RGOCA		CE	$1,160.40	23.208
341897400000		12526	20110315	20110406	PAID	COMPLETE	2254707	22	I C REED & SONS INC	5093.94	1	6F	761	C04MK222	RGOCA		MX	$4,738.35	92.554214
843808400000		12556	20110325	20110418	PAID	COMPLETE	2254707	22	I C REED & SONS INC	2052.52	1	6F	761	C04MK222	RGOCA		KL	$619.20	30.017015
843808400000		12556	20110325	20110418	PAID	COMPLETE	2254707	22	I C REED & SONS INC	2052.52	1	6F	761	C04MK222	RGOCA		KL	$1,443.63	69.982985

602728400000		12582	20110408	20110510	PAID	COMPLETE	2254707	22	I C REED & SONS INC	846.4	1	6F	761	C04MK222	RGOCA		KL	$693.33	81.505907
602728400000		12582	20110408	20110510	PAID	COMPLETE	2254707	22	I C REED & SONS INC	846.4	1	6F	761	C04MK222	RGOCA		CE	$157.32	18.494093
444628400000		12603	20110415	20110510	PAID	COMPLETE	2254707	22	I C REED & SONS INC	18485.68	1	6F	761	C04MK222	RGOCA		KL	$10,107.42	54.403649
444628400000		12603	20110415	20110510	PAID	COMPLETE	2254707	22	I C REED & SONS INC	18485.68	1	6F	761	C04MK222	RGOCA		CE	$8,471.15	45.596351
881728400000		12602	20110415	20110510	PAID	COMPLETE	2254707	22	I C REED & SONS INC	2683.93	1	6F	761	C04MK222	RGOCA		KL	$2,220.81	82.330894
881728400000		12602	20110415	20110510	PAID	COMPLETE	2254707	22	I C REED & SONS INC	2683.93	1	6F	761	C04MK222	RGOCA		CE	$476.61	17.669106
595038400000		12620	20110422	20110517	PAID	COMPLETE	2254707	22	I C REED & SONS INC	11036.04	1	6F	761	C04MK222	RGOCA		CE	$2,872.50	25.89821
595038400000		12620	20110422	20110517	PAID	COMPLETE	2254707	22	I C REED & SONS INC	11036.04	1	6F	761	C04MK222	RGOCA		KL	$8,219.00	74.10179
974638400000		12621	20110422	20110517	PAID	COMPLETE	2254707	22	I C REED & SONS INC	11027.8	1	6F	761	C04MK222	RGOCA		CE	$2,474.41	22.325732
974638400000		12621	20110422	20110517	PAID	COMPLETE	2254707	22	I C REED & SONS INC	11027.8	1	6F	761	C04MK222	RGOCA		KL	$8,608.81	77.674268
609048400000		12638	20110429	20110516	PAID	COMPLETE	2254707	22	I C REED & SONS INC	7745.84	1	6F	761	C04MK222	RGOCA		CE	$1,437.21	18.461841
609048400000		12638	20110429	20110516	PAID	COMPLETE	2254707	22	I C REED & SONS INC	7745.84	1	6F	761	C04MK222	RGOCA		KL	$6,347.55	81.538159
818658400000		12696	20110525	20110616	PAID	COMPLETE	2254707	22	I C REED & SONS INC	6830.41	1	6F	761	C04MK222	RGOCA		KL	$6,864.73	100
176039400000		12920	20110812	20110906	PAID	COMPLETE	2254707	45	I C REED & SONS INC	1317.74	1	6F	761	C04MK222	RGOCA		CE	$494.68	37.352382
176039400000		12920	20110812	20110906	PAID	COMPLETE	2254707	45	I C REED & SONS INC	1317.74	1	6F	761	C04MK222	RGOCA		KL	$829.68	62.647618
49850400000	0003695-IN		20081107	20081217	PAID	COMPLETE	2242106	5	JCR CONSTRUCTION COMPANY INC	8384.8	1	6F	761	C04MK222	RGOCA		CE	$240.00	2.862322
49850400000	0003695-IN		20081107	20081217	PAID	COMPLETE	2242106	5	JCR CONSTRUCTION COMPANY INC	8384.8	1	6F	761	C04MK222	RGOCA		KL	$1,136.96	13.559775
981934400000	0006373-IN		20100121	20100301	PAID	COMPLETE	2242106	5	JCR CONSTRUCTION COMPANY INC	7088.8	1	6F	760	C04MK222	RGOCA	FGD	KL	$313.00	4.415416
981934400000	0006373-IN		20100121	20100301	PAID	COMPLETE	2242106	5	JCR CONSTRUCTION COMPANY INC	7088.8	1	6F	760	C04MK222	RGOCA	FGD	CE	$112.00	1.579957
549906400000		19974	20100816	20100920	PAID	COMPLETE	2254878		KEYSTONE ELECTRICAL MANU CO	131077.59	1	6F	761	C04MK222	RGOCA	115	OC	$131,077.59	100
6251400000		4724	20090226	20090402	PAID	COMPLETE	2247939		L & S CONCRETE CUTTING SVCS	500	1	6F	761	C04MK222	RGOCR		KL	$500.00	100
946540400000		1439	20081020	20081201	PAID	COMPLETE	2230050	8	LOCKE CRANE SERVICES LLC	1837	1	6F	761	C04MK222	RGOCA		KL	$1,837.00	100
56540400000		1443	20081021	20081201	PAID	COMPLETE	2230050	8	LOCKE CRANE SERVICES LLC	2037	1	6F	761	C04MK222	RGOCA		KL	$2,037.00	100
623641400000		1817	20090210	20090320	PAID	COMPLETE	2230050	8	LOCKE CRANE SERVICES LLC	3176.88	1	6F	761	C04MK222	RGOCR		KL	$1,140.00	35.884264
623641400000		1817	20090210	20090320	PAID	COMPLETE	2230050	8	LOCKE CRANE SERVICES LLC	3176.88	1	6F	761	C04MK222	RGOCR		RI	$2,036.88	64.115736
255563400000		2712	20091022	20091207	PAID	COMPLETE	2230050	13	LOCKE CRANE SERVICES LLC	1111	1	6F	761	C04MK222	RGOCA		KL	$570.00	51.305131
255563400000		2712	20091022	20091207	PAID	COMPLETE	2230050	13	LOCKE CRANE SERVICES LLC	1111	1	6F	761	C04MK222	RGOCA		RI	$541.00	48.694869
221261400000		38889	20090228	20090408	PAID	COMPLETE	2247937		LOUIS P COTE INC	995	1	6F	761	C04MK222	RGOCA		KL	$995.00	100
662853400000		40153	20091023	20091130	PAID	COMPLETE	2251152		LOUIS P COTE INC	1850	1	6F	761	C04MK222	RGOCA	PRE	KL	$1,850.00	100
550036400000		46564	20100730	20100927	PAID	COMPLETE	2250413	5	MARMON UTILITY LLC	157799	1	6F	761	C04MK222	RGOCA		KL	$157,799.00	100
4105400000		20315949	20100402	20100607	PAID	COMPLETE	2248930		MILL METALS CORP	35.16	1	6F	761	C04MK222	RGOCA		MX	$35.16	100
849603400000	09147NH00002		20090731	20090925	PAID	COMPLETE	2250249		MILLER ENGINEERING & TESTING	21915.35	1	6F	761	C04MK222	RGOCA		KL	$21,915.35	100
131913400000	09147NH00004		20090831	20091015	PAID	COMPLETE	2250249		MILLER ENGINEERING & TESTING	280	1	6F	761	C04MK222	RGOCA		OC	$280.00	100
161860400000	0032038-IN		20081110	20081224	PAID	COMPLETE	2218695	60	NORTH AMERICAN INDUSTRIAL SERV	2860.48	1	6F	761	C04MK222	RGOCR		KL	$2,860.48	100
876890400000		2202	20081215	20090128	PAID	COMPLETE	2245742		NORTHEAST POWER EQUIPMENT INC	8600	1	6F	761	C04MK222	RGOCA			$8,600.00	100
376943400000		39656	20091013	20091118	PAID	COMPLETE	2251495		NWL TRANSFORMERS	6883.32	1	6F	761	C04MK222	RGOCA			$6,714.00	100
376943400000		39656	20091013	20091118	PAID	COMPLETE	2251495		NWL TRANSFORMERS	6883.32	9998	6F	761	C04MK222	RGOCA			$169.32	100
262790400000		10472	20081217	20090128	PAID	COMPLETE	2208706	57	O'CONNOR CORP	15574.42	1	6F	761	C04MK222	RGOCA		KL	$1,564.10	10.04275
185301400000		10502	20081229	20090204	PAID	COMPLETE	2208706	57	O'CONNOR CORP	7632.56	1	6F	761	C04MK222	RGOCA		KL	$2,122.74	27.811639
190111400000		10546	20090113	20090217	PAID	COMPLETE	2208706	57	O'CONNOR CORP	1738.46	1	6F	761	C04MK222	RGOCA		KL	$1,230.74	70.794841
90321400000		10554	20090121	20090226	PAID	COMPLETE	2208706	57	O'CONNOR CORP	707.6	1	6F	761	C04MK222	RGOCA		KL	$707.60	100
469831400000		10579	20090206	20090311	PAID	COMPLETE	2208706	57	O'CONNOR CORP	6598.23	1	6F	761	C04MK222	RGOCA		KL	$2,094.53	31.743816
898541400000		10587	20090212	20090323	PAID	COMPLETE	2208706	57	O'CONNOR CORP	2073.92	1	6F	761	C04MK222	RGOCA		KL	$1,390.08	67.026693
520061400000		10622	20090303	20090408	PAID	COMPLETE	2208706	57	O'CONNOR CORP	22247.32	1	6F	761	C04MK222	RGOCA		KL	$1,427.25	6.415379
844581400000		10656	20090330	20090504	PAID	COMPLETE	2208706	57	O'CONNOR CORP	6976.89	1	6F	761	C04MK222	RGOCA		KL	$4,493.64	64.407494
387812400000		10699	20090424	20090528	PAID	COMPLETE	2249204	1	O'CONNOR CORP	11538.64	1	6F	761	C04MK222	RGOCA		KL	$519.00	4.49793
291522400000		10734	20090522	20090625	PAID	COMPLETE	2249204	1	O'CONNOR CORP	6650.18	1	6F	761	C04MK222	RGOCA		KL	$778.50	11.70645
506683400000		324054575	20091119	20091231	PAID	COMPLETE	2237113	34	OLDCASTLE PRECAST INC	3541.14	1	6F	761	C04MK222	RGOCA		MX	$2,866.14	100
506683400000		324054575	20091119	20091231	PAID	COMPLETE	2237113	34	OLDCASTLE PRECAST INC	3541.14	9998	6F	761	C04MK222	RGOCA		MX	$675.00	100
980462400000		24906010	20090707	20090730	PAID	COMPLETE	2233382	4	PAR ELECTRICAL CONTRACTORS INC	38658.85	1	6F	761	C04MK222	RGOCA		OC	$2,013.41	5.182106
980462400000		24906010	20090707	20090730	PAID	COMPLETE	2233382	4	PAR ELECTRICAL CONTRACTORS INC	38658.85	1	6F	761	C04MK222	RGOCA		CE	$559.00	1.438752
244233400000		24909011	20090923	20091016	PAID	COMPLETE	2233382	4	PAR ELECTRICAL CONTRACTORS INC	51813.82	1	6F	761	C04MK222	RGOCA		CE	$86.00	0.165149
244233400000		24909011	20090923	20091016	PAID	COMPLETE	2233382	4	PAR ELECTRICAL CONTRACTORS INC	51813.82	1	6F	761	C04MK222	RGOCA		OC	$424.12	0.814453
550473400000		24910018	20091104	20091201	PAID	COMPLETE	2233382	4	PAR ELECTRICAL CONTRACTORS INC	47554.56	1	6F	761	C04MK222	RGOCA		CE	$172.00	0.359881
550473400000		24910018	20091104	20091201	PAID	COMPLETE	2233382	4	PAR ELECTRICAL CONTRACTORS INC	47554.56	1	6F	761	C04MK222	RGOCA		OC	$848.24	1.774801
350473400000		24910023	20091105	20091201	PAID	COMPLETE	2233382	4	PAR ELECTRICAL CONTRACTORS INC	50592.75	1	6F	761	C04MK222	RGOCA		CE	$172.00	0.33827
350473400000		24910023	20091105	20091201	PAID	COMPLETE	2233382	4	PAR ELECTRICAL CONTRACTORS INC	50592.75	1	6F	761	C04MK222	RGOCA		OC	$1,122.46	2.207525
640462400000	20844.054-4		20090113	20090721	PAID	COMPLETE	2240068	18	PATRICK ENERGY SERVICES INC	15664.01	1	6F	760	C04MK222	RGOCA		OC	$15,664.01	100
647251400000	20844.054-6		20090226	20090402	PAID	COMPLETE	2240068	18	PATRICK ENERGY SERVICES INC	524	1	6F	761	C04MK222	ENR00		OC	$524.00	100
395281400000	20962.004-1		20090325	20090507	PAID	COMPLETE	2240068	35	PATRICK ENERGY SERVICES INC	113962	1	6F	760	C04MK222	RGOCA		OC	$112,162.00	98.420526
395281400000	20962.004-1		20090325	20090507	PAID	COMPLETE	2240068	35	PATRICK ENERGY SERVICES INC	113962	1	6F	760	C04MK222	RGOCA		FO	$1,800.00	1.579474
315502400000	20962.004-2		20090429	20090603	PAID	COMPLETE	2240068	35	PATRICK ENERGY SERVICES INC	95208.09	1	6F	760	C04MK222	RGOCA		OC	$90,602.00	95.162081
315502400000	20962.004-2		20090429	20090603	PAID	COMPLETE	2240068	35	PATRICK ENERGY SERVICES INC	95208.09	1	6F	760	C04MK222	RGOCA		FO	$4,606.09	4.837919

309722400000	20962.004-3		20090526	20090702	PAID	COMPLETE	2240068	35	PATRICK ENERGY SERVICES INC	111123.79	1	6F	760	C04MK222	RGOCA		OC			$105,665.75	95.088324
309722400000	20962.004-3		20090526	20090702	PAID	COMPLETE	2240068	35	PATRICK ENERGY SERVICES INC	111123.79	1	6F	760	C04MK222	RGOCA		FO			$5,458.04	4.911676
870842400000	20962.004-4		20090619	20090727	PAID	COMPLETE	2240068	35	PATRICK ENERGY SERVICES INC	78474.53	1	6F	760	C04MK222	RGOCA		OC			$78,969.00	100.630103
870842400000	20962.004-4		20090619	20090727	PAID	COMPLETE	2240068	35	PATRICK ENERGY SERVICES INC	78474.53	1	6F	760	C04MK222	RGOCA		FO			$298.20	0.379996
870842400000	20962.004-4		20090619	20090727	PAID	COMPLETE	2240068	35	PATRICK ENERGY SERVICES INC	78474.53	1	6F	760	C04MK222	RGOCA		OC			-$792.67	-1.010099
43272400000	20962.004-5		20090720	20090826	PAID	COMPLETE	2240068	35	PATRICK ENERGY SERVICES INC	126188.57	1	6F	760	C04MK222	RGOCA		OC			-$1,274.63	-1.010099
43272400000	20962.004-5		20090720	20090826	PAID	COMPLETE	2240068	35	PATRICK ENERGY SERVICES INC	126188.57	1	6F	760	C04MK222	RGOCA		OC			$126,670.00	100.381516
43272400000	20962.004-5		20090720	20090826	PAID	COMPLETE	2240068	35	PATRICK ENERGY SERVICES INC	126188.57	1	6F	760	C04MK222	RGOCA		FO			$793.20	0.628583
467803400000	20962.004-6		20090821	20091005	PAID	COMPLETE	2240068	35	PATRICK ENERGY SERVICES INC	110464.23	1	6F	760	C04MK222	RGOCA		OC			$110,464.23	100
530004400000	20962.004-8		20091214	20100115	PAID	COMPLETE	2240068	35	PATRICK ENERGY SERVICES INC	71728.32	1	6F	760	C04MK222	RGOCA		OC			$71,728.32	100
16234400000	20962.004-9		20100123	20100226	PAID	COMPLETE	2240068	35	PATRICK ENERGY SERVICES INC	100353	1	6F	760	C04MK222	RGOCA	115	OC			$100,353.00	100
547164400000	20962.004-10		20100222	20100329	PAID	COMPLETE	2240068	35	PATRICK ENERGY SERVICES INC	35129	1	6F	760	C04MK222	RGOCA		OC			$35,129.00	100
566015400000	20962.004-11		20100421	20100602	PAID	COMPLETE	2240068	35	PATRICK ENERGY SERVICES INC	28407.94	1	6F	760	C04MK222	RGOCA		OC			$28,407.94	100
359295400000	20962.004-12		20100723	20100830	PAID	COMPLETE	2240068	35	PATRICK ENERGY SERVICES INC	5000.49	1	6F	760	C04MK222	RGOCA		OC			$5,000.49	100
381716400000	21062.014-1		20100825	20101001	PAID	COMPLETE	2240068	66	PATRICK ENERGY SERVICES INC	1526.58	1	6F	761	C04MK222	RGOCA	MK	OC			$1,526.58	100
108446400000	21062.014-2		20100923	20101027	PAID	COMPLETE	2240068	66	PATRICK ENERGY SERVICES INC	3891.69	1	6F	761	C04MK222	RGOCA	MK	OC			$3,891.69	100
28446400000	21062.019-1		20100923	20101027	PAID	COMPLETE	2240068	72	PATRICK ENERGY SERVICES INC	6532.56	1	6F	761	C04MK222	RGOCA		OC			$6,532.56	100
791086400000	21062.019-2		20101020	20101129	PAID	COMPLETE	2240068	72	PATRICK ENERGY SERVICES INC	22020.91	1	6F	761	C04MK222	RGOCA		OC			$22,020.91	100
193407400000	21062.019-3		20101118	20110103	PAID	COMPLETE	2240068	72	PATRICK ENERGY SERVICES INC	1260.04	1	6F	761	C04MK222	RGOCA		OC			$1,260.04	100
955637400000	21062.019-4		20101221	20110128	PAID	COMPLETE	2240068	72	PATRICK ENERGY SERVICES INC	1089.84	1	6F	761	C04MK222	RGOCA		OC			$1,089.84	100
266435400000		60670	20100507	20100621	PAID	COMPLETE	2253419		PELMAC INDUSTRIES INC	640	1	6F	761	C04MK222	RGOCA		CE			$240.00	37.5
266435400000		60670	20100507	20100621	PAID	COMPLETE	2253419		PELMAC INDUSTRIES INC	640	1	6F	761	C04MK222	RGOCA		KL			$400.00	62.5
255317400000		63017	20101203	20110105	PAID	COMPLETE	2253419		PELMAC INDUSTRIES INC	1068	1	6F	761	C04MK222	RGOCA		KL			$624.00	58.426966
255317400000		63017	20101203	20110105	PAID	COMPLETE	2253419		PELMAC INDUSTRIES INC	1068	1	6F	761	C04MK222	RGOCA		MX			$444.00	41.573034
914598400000	18-62		20110624	20110810	PAID	COMPLETE	2240068	35	SAIC ENERGY ENVIRONMENT & INFRASTRUCTURE	4481.75	1	6F	760	C04MK222	RGOCA	115	OC			$4,481.75	100
785909400000		3254118022	20110722	20110826	PAID	COMPLETE	2240068	35	SAIC ENERGY ENVIRONMENT & INFRASTRUCTURE	3690.5	1	6F	760	C04MK222	RGOCA		OC			$3,690.50	100
950248400000		86755	20110428	20110608	PAID	COMPLETE	2258912		SETRONICS CORP	21038	1	6F	761	C04MK222	RGOCA		KL			$1,600.00	8.097986
950248400000		86755	20110428	20110608	PAID	COMPLETE	2258912		SETRONICS CORP	21038	1	6F	761	C04MK222	RGOCA		MX			$18,158.00	91.902014
950248400000		86755	20110428	20110608	PAID	COMPLETE	2258912		SETRONICS CORP	21038	9998	6F	761	C04MK222	RGOCA		MX			$1,176.35	91.902014
950248400000		86755	20110428	20110608	PAID	COMPLETE	2258912		SETRONICS CORP	21038	9998	6F	761	C04MK222	RGOCA		KL			$103.65	8.097986
944490400000		5562722003	20081030	20090107	PAID	COMPLETE	2242427		SIEMENS ENERGY & AUTOMATION	241172	1	6F	761	C04MK222	RGOCA		MX			$241,172.00	100
912461400000	5562722003M		20090309	20090413	PAID	COMPLETE	2242427		SIEMENS ENERGY & AUTOMATION	50000	1	6F	761	C04MK222	RGOCA		MX			$50,000.00	100
413370400000	4413TD50064019		20081208	20090107	PAID	COMPLETE	2244735		SIEMENS POWER TRANSMISSION &	16228.9	1	6F	761	C04MK222	RGOCA		MX			$16,228.90	100
555523400000		24312924	20090914	20091021	PAID	COMPLETE	2250946	1	THOMAS & BETTS CORP	26606	1	6F	761	C04MK222	RGOCA	115	MX			$26,606.00	100
168144400000	24516863A		20091112	20100216	PAID	COMPLETE	2250946	1	THOMAS & BETTS CORP	212074	1	6F	761	C04MK222	RGOCA	115	MX			$212,074.00	100
958144400000		24555164	20091124	20100216	PAID	COMPLETE	2250946	1	THOMAS & BETTS CORP	51986	1	6F	761	C04MK222	RGOCA	115	MX			$51,986.00	100
123735400000		25087604	20100514	20100621	PAID	COMPLETE	2250946	10	THOMAS & BETTS CORP	4561	1	6F	761	C04MK222	RGOCA	115	MX			$4,561.00	100
667545400000		25125857	20100526	20100701	PAID	COMPLETE	2250946	10	THOMAS & BETTS CORP	41684	1	6F	761	C04MK222	RGOCA	115	MX			$41,684.00	100
767545400000		25125858	20100526	20100701	PAID	COMPLETE	2250946	10	THOMAS & BETTS CORP	746	1	6F	761	C04MK222	RGOCA	115	MX			$746.00	100
106225400000	10Y3554		20100507	20100712	PAID	COMPLETE	2230538	84	TRENCH LIMITED	38550	1	6F	761	C04MK222	RGOCA					$38,550.00	100
666645400000	10Y3925		20100526	20100806	PAID	COMPLETE	2230538	84	TRENCH LIMITED	38550	1	6F	761	C04MK222	RGOCA					$38,550.00	100
60263400000	91066-1		20091031	20091207	PAID	COMPLETE	2251836		TRI STATE DRILLING INC	269870	1	6F	761	C04MK222	RGOCA		KL			$269,870.00	100
160263400000	91066-2		20091031	20091207	PAID	COMPLETE	2251836		TRI STATE DRILLING INC	52349.57	1	6F	761	C04MK222	RGOCA		RI			$19,312.62	36.89165
160263400000	91066-2		20091031	20091207	PAID	COMPLETE	2251836		TRI STATE DRILLING INC	52349.57	1	6F	761	C04MK222	RGOCA		KL			$16,569.13	31.650938
160263400000	91066-2		20091031	20091207	PAID	COMPLETE	2251836		TRI STATE DRILLING INC	52349.57	1	6F	761	C04MK222	RGOCA		OC			$10,132.82	19.356071
160263400000	91066-2		20091031	20091207	PAID	COMPLETE	2251836		TRI STATE DRILLING INC	52349.57	1	6F	761	C04MK222	RGOCA		OC			$6,335.00	12.101341
166583400000	91066-3		20091123	20091231	PAID	COMPLETE	2251836		TRI STATE DRILLING INC	67660	1	6F	761	C04MK222	RGOCA		KL			$67,660.00	100
267304400000	91066-4		20091123	20091231	PAID	COMPLETE	2251836		TRI STATE DRILLING INC	32569.18	1	6F	761	C04MK222	RGOCA		RI			$15,073.20	46.280563
267304400000	91066-4		20091123	20091231	PAID	COMPLETE	2251836		TRI STATE DRILLING INC	32569.18	1	6F	761	C04MK222	RGOCA		OC			$4,800.82	14.740378
267304400000	91066-4		20091123	20091231	PAID	COMPLETE	2251836		TRI STATE DRILLING INC	32569.18	1	6F	761	C04MK222	RGOCA		KL			$12,695.16	38.979059
234555400000	01030-1		20100615	20100719	PAID	COMPLETE	2251836		TRI STATE DRILLING INC	81400	1	6F	761	C04MK222	RGOCA		KL			$81,400.00	100
906284400000	F52005		20100320	20100405	PAID	COMPLETE			UNITED PARCEL SERVICE	58.82	3	6F	761	C04MK222	NROCA		OC	MKAA	0	$21.72	100
990357400000	F52005		20110122	20110304	PAID	COMPLETE			UNITED PARCEL SERVICE	73.19	1	6F	761	C04MK222	RGOCA		OC	MKAA	0	$45.56	100
961397400000		19114	20110305	20110321	PAID	COMPLETE			UNITED PARCEL SERVICE	263.69	4	6F	761	C04MK222	RGOCA		OC	MKAA	0	$54.40	100
742497400000		19114	20110312	20110325	PAID	COMPLETE			UNITED PARCEL SERVICE	232.13	2	6F	761	C04MK222	RGOCA		OC	MKAA	0	$75.93	100
259468400000	F52005		20110528	20110614	PAID	COMPLETE			UNITED PARCEL SERVICE	261.51	2	6F	761	C04MK222	RGOCA		OC	MKAA	0	$130.14	100
552760400000	77987415-001		20081114	20081222	PAID	COMPLETE	2234569	1	UNITED RENTALS	943.79	1	6F	761	C04MK222	RGOCA		OC			$868.79	100
552760400000	77987415-001		20081114	20081222	PAID	COMPLETE	2234569	1	UNITED RENTALS	943.79	9998	6F	761	C04MK222	RGOCA		OC			$75.00	100
760051400000	79376361-001		20090218	20090327	PAID	COMPLETE	2234569	2	UNITED RENTALS NORTH AMERICA INC	4714.65	1	6F	761	C04MK222	RGOCA		OC			$4,414.65	100
760051400000	79376361-001		20090218	20090327	PAID	COMPLETE	2234569	2	UNITED RENTALS NORTH AMERICA INC	4714.65	9998	6F	761	C04MK222	RGOCA		OC			$300.00	100
58861400000	77893182-006		20090315	20090420	PAID	COMPLETE	2234569	1	UNITED RENTALS NORTH AMERICA INC	3968.96	1	6F	761	C04MK222	RGOCA		OC			$3,968.96	100
483571400000	79376361-002		20090318	20090429	PAID	COMPLETE	2234569	2	UNITED RENTALS NORTH AMERICA INC	4114.65	1	6F	761	C04MK222	RGOCA		OC			$4,114.65	100
172991400000	79376361-003		20090415	20090526	PAID	COMPLETE	2234569	2	UNITED RENTALS NORTH AMERICA INC	4114.65	1	6F	761	C04MK222	RGOCA		RI			$4,114.65	100

249712400000	79376361-004		20090513	20090619	PAID	COMPLETE	2234569	2	UNITED RENTALS NORTH AMERICA INC	4114.65	1	6F	761	C04MK222	RGOCA		RI	$4,114.65	100
566142400000	79376361-005		20090610	20090717	PAID	COMPLETE	2234569	3	UNITED RENTALS NORTH AMERICA INC	2743.1	1	6F	761	C04MK222	RGOCA		OC	$2,743.10	100
586550400000		14013	20081111	20081215	PAID	COMPLETE	2242111	1	UTILITY SERVICE & ASSISTANCE	15721.4	1	6D	7TB	C04MK222	RGOCA		CE	$3,949.00	25.118628
586550400000		14013	20081111	20081215	PAID	COMPLETE	2242111	1	UTILITY SERVICE & ASSISTANCE	15721.4	1	6D	7TB	C04MK222	RGOCA		KL	$6,497.36	41.328126
720111400000		14104	20081230	20090220	PAID	COMPLETE	2242111	1	UTILITY SERVICE & ASSISTANCE	16920	1	6F	761	C04MK222	RGOCA		KL	$3,545.00	20.951537
720111400000		14104	20081230	20090220	PAID	COMPLETE	2242111	1	UTILITY SERVICE & ASSISTANCE	16920	1	6F	761	C04MK222	RGOCA		CE	$2,376.00	14.042553
852411400000		14146	20090108	20090218	PAID	COMPLETE	2242111	1	UTILITY SERVICE & ASSISTANCE	16152.7	1	6F	761	C04MK222	RGOCA		CE	$298.00	1.844893
852411400000		14146	20090108	20090218	PAID	COMPLETE	2242111	1	UTILITY SERVICE & ASSISTANCE	16152.7	1	6F	761	C04MK222	RGOCA		KL	$709.08	4.389854
335141400000		14153	20090114	20090326	PAID	COMPLETE	2242111	1	UTILITY SERVICE & ASSISTANCE	31132.77	1	6F	761	C04MK222	RGOCA		KL	$556.65	1.787987
335141400000		14153	20090114	20090326	PAID	COMPLETE	2242111	1	UTILITY SERVICE & ASSISTANCE	31132.77	1	6F	761	C04MK222	RGOCA		CE	$1,001.00	3.215262
309131400000		14218	20090203	20090309	PAID	COMPLETE	2242111	1	UTILITY SERVICE & ASSISTANCE	2955.76	1	6F	761	C04MK222	RGOCA		KL	$2,026.26	68.552927
309131400000		14218	20090203	20090309	PAID	COMPLETE	2242111	1	UTILITY SERVICE & ASSISTANCE	2955.76	1	6F	761	C04MK222	RGOCA		CE	$929.50	31.447073
844051400000		14256	20090218	20090325	PAID	COMPLETE	2242111	1	UTILITY SERVICE & ASSISTANCE	4378.2	1	6F	761	C04MK222	RGOCA		CE	$1,860.00	42.483212
844051400000		14256	20090218	20090325	PAID	COMPLETE	2242111	1	UTILITY SERVICE & ASSISTANCE	4378.2	1	6F	761	C04MK222	RGOCA		KL	$2,518.20	57.516788
298251400000		14273	20090225	20090330	PAID	COMPLETE	2242111	1	UTILITY SERVICE & ASSISTANCE	23400.02	1	6F	761	C04MK222	RGOCA		CE	$2,699.62	11.536828
298251400000		14273	20090225	20090330	PAID	COMPLETE	2242111	1	UTILITY SERVICE & ASSISTANCE	23400.02	1	6F	761	C04MK222	RGOCA		KL	$1,887.40	8.065805
947951400000		14299	20090305	20090408	PAID	COMPLETE	2242111	1	UTILITY SERVICE & ASSISTANCE	3260.7	1	6F	761	C04MK222	RGOCA		KL	$1,850.70	56.757751
947951400000		14299	20090305	20090408	PAID	COMPLETE	2242111	1	UTILITY SERVICE & ASSISTANCE	3260.7	1	6F	761	C04MK222	RGOCA		CE	$1,410.00	43.242249
587471400000		14344	20090325	20090430	PAID	COMPLETE	2242111	1	UTILITY SERVICE & ASSISTANCE	19064.4	1	6F	761	C04MK222	RGOCA		CE	$5,557.00	29.14857
587471400000		14344	20090325	20090430	PAID	COMPLETE	2242111	1	UTILITY SERVICE & ASSISTANCE	19064.4	1	6F	761	C04MK222	RGOCA		KL	$6,834.40	35.849017
762181400000		14351	20090402	20090506	PAID	COMPLETE	2242111	1	UTILITY SERVICE & ASSISTANCE	20691.87	1	6F	761	C04MK222	RGOCA		KL	$1,673.37	8.087089
762181400000		14351	20090402	20090506	PAID	COMPLETE	2242111	1	UTILITY SERVICE & ASSISTANCE	20691.87	1	6F	761	C04MK222	RGOCA		CE	$1,431.50	6.918178
129991400000		14404	20090415	20090520	PAID	COMPLETE	2242111	1	UTILITY SERVICE & ASSISTANCE	20748.75	1	6F	761	C04MK222	RGOCA		KL	$965.18	4.65175
129991400000		14404	20090415	20090520	PAID	COMPLETE	2242111	1	UTILITY SERVICE & ASSISTANCE	20748.75	1	6F	761	C04MK222	RGOCA		CE	$690.00	3.325502
425891400000		14407	20090423	20090527	PAID	COMPLETE	2242111	1	UTILITY SERVICE & ASSISTANCE	10250.09	1	6F	761	C04MK222	RGOCA		CM	$251.99	2.458417
425891400000		14407	20090423	20090527	PAID	COMPLETE	2242111	1	UTILITY SERVICE & ASSISTANCE	10250.09	1	6F	761	C04MK222	RGOCA		KL	$6,731.10	65.668692
425891400000		14407	20090423	20090527	PAID	COMPLETE	2242111	1	UTILITY SERVICE & ASSISTANCE	10250.09	1	6F	761	C04MK222	RGOCA		CE	$3,267.00	31.872891
435212400000		14447	20090513	20090615	PAID	COMPLETE	2242111	1	UTILITY SERVICE & ASSISTANCE	3673	1	6F	761	C04MK222	RGOCA		KL	$997.00	27.144024
435212400000		14447	20090513	20090615	PAID	COMPLETE	2242111	1	UTILITY SERVICE & ASSISTANCE	3673	1	6F	761	C04MK222	RGOCA		CE	$472.00	12.850531
52482400000		14632	20090805	20090908	PAID	COMPLETE	2242111	1	UTILITY SERVICE & ASSISTANCE	23906.12	1	6F	761	C04MK222	RGOCA		KL	$1,522.12	6.367073
52482400000		14632	20090805	20090908	PAID	COMPLETE	2242111	1	UTILITY SERVICE & ASSISTANCE	23906.12	1	6F	761	C04MK222	RGOCA		CE	$1,311.00	5.483951
884313400000		14687	20090902	20091005	PAID	COMPLETE	2242111	1	UTILITY SERVICE & ASSISTANCE	2676.24	1	6F	761	C04MK222	RGOCA		KL	$1,885.24	70.443607
884313400000		14687	20090902	20091005	PAID	COMPLETE	2242111	1	UTILITY SERVICE & ASSISTANCE	2676.24	1	6F	761	C04MK222	RGOCA		CE	$791.00	29.556393
993223400000		14716	20090915	20091019	PAID	COMPLETE	2242111	1	UTILITY SERVICE & ASSISTANCE	14694.08	1	6F	761	C04MK222	RGOCA		KL	$461.08	3.137862
993223400000		14716	20090915	20091019	PAID	COMPLETE	2242111	1	UTILITY SERVICE & ASSISTANCE	14694.08	1	6F	761	C04MK222	RGOCA		CE	$274.00	1.864697
299133400000		14728	20090924	20091030	PAID	COMPLETE	2242111	1	UTILITY SERVICE & ASSISTANCE	17610.2	1	6F	761	C04MK222	RGOCA		KL	$336.00	1.907985
299133400000		14728	20090924	20091030	PAID	COMPLETE	2242111	1	UTILITY SERVICE & ASSISTANCE	17610.2	1	6F	761	C04MK222	RGOCA		CE	$192.00	1.090277
131243400000		14746	20091006	20091109	PAID	COMPLETE	2242111	1	UTILITY SERVICE & ASSISTANCE	10891.69	1	6F	760	C04MK222	RGOCA	FGD	CE	$458.00	4.20504
131243400000		14746	20091006	20091109	PAID	COMPLETE	2242111	1	UTILITY SERVICE & ASSISTANCE	10891.69	1	6F	760	C04MK222	RGOCA	FGD	KL	$523.69	4.808161
897943400000		14763	20091014	20091118	PAID	COMPLETE	2242111	1	UTILITY SERVICE & ASSISTANCE	853.98	1	6F	760	C04MK222	RGOCA	FGD	KL	$574.98	67.329446
897943400000		14763	20091014	20091118	PAID	COMPLETE	2242111	1	UTILITY SERVICE & ASSISTANCE	853.98	1	6F	760	C04MK222	RGOCA	FGD	CE	$279.00	32.670554
529853400000		14768	20091020	20091125	PAID	COMPLETE	2242111	1	UTILITY SERVICE & ASSISTANCE	406.15	1	6F	760	C04MK222	RGOCA	FGD	CE	$96.00	23.636587
529853400000		14768	20091020	20091125	PAID	COMPLETE	2242111	1	UTILITY SERVICE & ASSISTANCE	406.15	1	6F	760	C04MK222	RGOCA	FGD	KL	$310.15	76.363413
836373400000		14803	20091110	20091216	PAID	COMPLETE	2242111	1	UTILITY SERVICE & ASSISTANCE	2224.94	1	6F	760	C04MK222	RGOCA	115	KL	$1,064.94	47.863763
836373400000		14803	20091110	20091216	PAID	COMPLETE	2242111	1	UTILITY SERVICE & ASSISTANCE	2224.94	1	6F	760	C04MK222	RGOCA	115	CE	$1,160.00	52.136237
593476400000		15442	20101020	20101124	PAID	COMPLETE	2242111	1	UTILITY SERVICE & ASSISTANCE	7405.55	1	6F	760	C04MK222	RGOCA	FGD	KL	$5,933.55	80.123016
593476400000		15442	20101020	20101124	PAID	COMPLETE	2242111	1	UTILITY SERVICE & ASSISTANCE	7405.55	1	6F	760	C04MK222	RGOCA	FGD	CE	$1,472.00	19.876984
637267400000		15475	20101102	20110307	PAID	COMPLETE	2242111	1	UTILITY SERVICE & ASSISTANCE	5752.12	1	6F	760	C04MK222	RGOCA	FGD	CE	$1,690.50	29.389164
637267400000		15475	20101102	20110307	PAID	COMPLETE	2242111	1	UTILITY SERVICE & ASSISTANCE	5752.12	1	6F	760	C04MK222	RGOCA	FGD	KL	$4,061.62	70.610836
332263400000		2306826121	20091025	20091202	PAID	COMPLETE	2145928	35	VERIZON WIRELESS	459.09	1	6F	760	C04MK222	RGOCA	FGD	AE	$57.38	12.49971
404493400000		2321379551	20091125	20100107	PAID	COMPLETE	2145928	35	VERIZON WIRELESS	459.09	1	6F	760	C04MK222	RGOCA	FGD	AE	$57.38	12.49971
139904400000		2335877061	20091225	20100203	PAID	COMPLETE	2145928	35	VERIZON WIRELESS	459.11	1	6F	760	C04MK222	RGOCA	FGD	AE	$57.39	12.49971
514984400000		2379049472	20100325	20100505	PAID	COMPLETE	2145928	35	VERIZON WIRELESS	459.09	1	6F	760	C04MK222	RGOCA	FGD	AE	$86.08	18.750136
544615400000		2393361776	20100425	20100602	PAID	COMPLETE	2145928	35	VERIZON WIRELESS	459.09	1	6F	760	C04MK222	RGOCA	FGD	AE	$86.08	18.750136
243445400000		2407640549	20100525	20100706	PAID	COMPLETE	2145928	35	VERIZON WIRELESS	448.29	1	6F	760	C04MK222	RGOCA	FGD	AE	$84.05	18.750136
98565400000		2421201362	20100623	20100730	PAID	COMPLETE	2145928	35	VERIZON WIRELESS	419.42	1	6F	760	C04MK222	RGOCA	FGD	AE	$78.64	18.750136
17595400000		2435452771	20100723	20100902	PAID	COMPLETE	2145928	35	VERIZON WIRELESS	448.29	1	6F	760	C04MK222	RGOCA	FGD	AE	$84.05	18.750136
397226400000		2449708782	20100823	20101004	PAID	COMPLETE	2145928	35	VERIZON WIRELESS	448.29	1	6F	760	C04MK222	RGOCA	FGD	AE	$84.05	18.750136
470056400000		2463915520	20100923	20101103	PAID	COMPLETE	2145928	35	VERIZON WIRELESS	448.29	1	6F	760	C04MK222	RGOCA	FGD	AE	$84.05	18.750136
830086400000		2478141234	20101023	20101203	PAID	COMPLETE	2145928	35	VERIZON WIRELESS	187.21	1	6F	760	C04MK222	RGOCA	FGD	AE	$35.10	18.750136
180086400000		2478128617	20101023	20101118	PAID	COMPLETE	2145928	82	VERIZON WIRELESS	49.81	1	6F	760	C04MK222	RGOCA		OC	$24.90	49.989962
172507400000		2493094818	20101123	20110103	PAID	COMPLETE	2145928	35	VERIZON WIRELESS	187.21	1	6F	760	C04MK222	RGOCA	FGD	AE	$35.10	18.748998
243532400000		5986	20090609	20090713	PAID	COMPLETE	2248686		WAVEGUIDE INC	8441.72	1	6F	761	C04MK222	RGOCA		MX	$3,141.72	37.216586

243532400000		5986	20090609	20090713	PAID	COMPLETE	2248686	WAVEGUIDE INC	8441.72	1	6F	761	C04MK222	RGOCA		KL	$5,300.00	62.783414
759015400000		7177	20100422	20100526	PAID	COMPLETE	2254075	WAVEGUIDE INC	6450	1	6F	761	C04MK222	RGOCA		MX	$600.00	9.302326
759015400000		7177	20100422	20100526	PAID	COMPLETE	2254075	WAVEGUIDE INC	6450	1	6F	761	C04MK222	RGOCA		KL	$5,850.00	90.697674
982716400000		8284	20100826	20100929	PAID	COMPLETE	2254075	WAVEGUIDE INC	6168.42	1	6F	761	C04MK222	RGOCA		KL	$3,550.00	57.551204
982716400000		8284	20100826	20100929	PAID	COMPLETE	2254075	WAVEGUIDE INC	6168.42	1	6F	761	C04MK222	RGOCA		MX	$2,618.42	42.448796
406825400000		1007	20100503	20100602	PAID	COMPLETE	2254459	WE CLEAN AIR INC	14720	1	6F	761	C04MK222	RGOCA	ST1	KL	$14,720.00	100
22725400000		1009	20100510	20100609	PAID	COMPLETE	2254459	WE CLEAN AIR INC	11853.2	1	6F	761	C04MK222	RGOCA	ST1	KL	$11,853.20	100
405012400000	050809B		20090508	20090610	PAID	COMPLETE	2235440	WILLIAM T WORMELL	1140	1	6F	761	C04MK222	RGOCA		OC	$750.00	65.789474
230405400000		12561	20100407	20100517	PAID	COMPLETE	2254336	WINSAFE CORP	1989.55	1	6F	761	C04MK222	RGOCA			$1,750.00	100
230405400000		12561	20100407	20100517	PAID	COMPLETE	2254336	WINSAFE CORP	1989.55	2	6F	761	C04MK222	RGOCA			$170.00	100
230405400000		12561	20100407	20100517	PAID	COMPLETE	2254336	WINSAFE CORP	1989.55	9998	6F	761	C04MK222	RGOCA			$69.55	100
																	$13,804,739.21	

GE - GRAYBAR ELECTRIC BEANEY, JOHN C
GE - GRAYBAR ELECTRIC BEANEY, JOHN C
GE - AIM FILTRATION SYSTEMS BEANEY, JOHN C
GE - MCMASTER-CARR SHERMAN, JOHN C
GE - MCMASTER-CARR SHERMAN, JOHN C
GE - MCMASTER-CARR SHERMAN, JOHN C
GE - MCMASTER-CARR SHERMAN, JOHN C
GE - GRAYBAR ELECTRIC CO BEANEY, JOHN C
GE - GRAYBAR ELECTRIC CO BEANEY, JOHN C
GE - GRAYBAR ELECTRIC CO BEANEY, JOHN C
GE - SAY MORE TROPHY PAQUETTE, DENNIS R
GE - GRAYBAR ELECTRIC CO STEPHEN, DAME M
GE - GRAYBAR ELECTRIC CO BEANEY, JOHN C
GE - GRAYBAR ELECTRIC CO BEANEY, JOHN C
GE - GRAYBAR ELECTRIC CO BEANEY, JOHN C
GE - GRAYBAR ELECTRIC CO BEANEY, JOHN C
GE - GRAYBAR ELECTRIC CO BEANEY, JOHN C
GE - GRAYBAR SAP SHERMAN, JOHN C
GE - GRAYBAR SAP SHERMAN, JOHN C
GE - GRAYBAR SAP SHERMAN, JOHN C
GE - GRAYBAR SAP SHERMAN, JOHN C
GE - SAY MORE TROPHY 00001 STEPHEN, DAME M
GE - GRAYBAR ELECTRIC ST LOUIS BEANEY, JOHN C
GE - GRAYBAR ELECTRIC ST LOUIS BEANEY, JOHN C
GE - THE HOME DEPOT 3485 67107 BASQUIL, JAMES B
GE - KL JACK & CO INC 90216919 BEANEY, JOHN C
GE - MARJAM SUPPLY #7 26794185 BEANEY, JOHN C
GE - GRAYBAR ELECTRIC ST LOUIS DAK, OMUJWOK O
GE - GRAYBAR ELECTRIC ST LOUIS DAK, OMUJWOK O
GE - GRAYBAR ELECTRIC ST LOUIS DAK, OMUJWOK O
GE - GRAYBAR ELECTRIC ST LOUIS DAK, OMUJWOK O
GE - GRAYBAR ELECTRIC ST LOUIS DAK, OMUJWOK O
GE - GRAYBAR ELECTRIC ST LOUIS PAPLASKAS, ALAN J
GE - GRAYBAR ELECTRIC ST LOUIS PAPLASKAS, ALAN J
GE - GRAYBAR ELECTRIC ST LOUIS PAPLASKAS, ALAN J
GE - GRAYBAR ELECTRIC ST LOUIS PAPLASKAS, ALAN J
GE - GRAYBAR ELECTRIC ST LOUIS PAPLASKAS, ALAN J
GE - GRAYBAR ELECTRIC ST LOUIS PAPLASKAS, ALAN J
GE - GRAYBAR ELECTRIC ST LOUIS PAPLASKAS, ALAN J
GE - GRAYBAR ELECTRIC ST LOUIS PAPLASKAS, ALAN J
GE - THE HOME DEPOT #3403 6710 BOUZAN, STEPHEN R
GE - BERUBES TRUCK ACCESSORIES BEANEY, JOHN C
GE - PROVANTAGE CORP PROVANTAG WARD, LAWRENCE T
GE - ALLIED ELECTRONICS I WARD, LAWRENCE T
GE - NEWARK CHICAGO IL WARD, LAWRENCE T
GE - NEWARK CHICAGO IL WARD, LAWRENCE T
GE - ADAMS LOCK & SAFE CO INC BOUZAN, STEPHEN R
GE - ADAMS LOCK & SAFE CO INC BOUZAN, STEPHEN R
GE - ADAMS LOCK & SAFE CO INC BOUZAN, STEPHEN R
GE - ALLIED ELECTRONICS I WARD, LAWRENCE T
GE - TONAR INDUSTRIES TONAR IN WARD, LAWRENCE T
GE - ELECTRO-SWITCH CORP WARD, LAWRENCE T
GE - GRAYBAR ELECTRIC ST LOUIS WARD, LAWRENCE T
GE - GE DIGITAL ENERGY 2380863 WARD, LAWRENCE T
GE - GRAYBAR ELECTRIC ST LOUIS PAPLASKAS, ALAN J
GE - GRAYBAR ELECTRIC ST LOUIS PAPLASKAS, ALAN J
GE - GRAYBAR ELECTRIC ST LOUIS PAPLASKAS, ALAN J
GE - GRAYBAR ELECTRIC ST LOUIS PAPLASKAS, ALAN J
GE - GRAYBAR ELECTRIC ST LOUIS PAPLASKAS, ALAN J
GE - GRAYBAR ELECTRIC ST LOUIS PAPLASKAS, ALAN J
GE - BERUBES TRUCK ACCESSORIES STEPHEN, DAME M
GE - ALLIED ELECTRONICS I WARD, LAWRENCE T
GE - ALLIED ELECTRONICS I WARD, LAWRENCE T

GE - FIBER INSTRUMENT SALES PAPLASKAS, ALAN J
GE - GE DIGITAL ENERGY WARD, LAWRENCE T
GE - GRAYBAR ELECTRIC ST LOUIS PAPLASKAS, ALAN J
GE - GRAYBAR ELECTRIC ST LOUIS PAPLASKAS, ALAN J
CABLE, 350 MCM, W/GROUND, 3/C XLP/PVC, TC 600V
2008-11-01 ASPLUNDH TREE PSNH
ATLANTIC CONTRACING TO PERFORM NESHAP INSPECTION AND ASBESTOS ABATE
ATLANTIC CONTRACING TO PERFORM NESHAP INSPECTION AND ASBESTOS ABATE
ATLANTIC CONTRACTING TO PROVIDE MISC INSULATING SUPPORT FOR THE C
ATLANTIC INSULATION
ELECTRICAL SUPPORT SUPPL
AYER ELECTRICAL SUPPORT AS NE
ELECTRICAL SUPPORT SUPPL
AYER ELECTRICAL SUPPORT AS NE
AYER ELECTRICAL SUPPORT AS NE
AYER ELECTRICAL SUPPORT AS NE
AYER ELECTRICAL SUPPORT AS NE
AYER ELECTRICAL SUPPORT AS NE
AYER ELECTRICAL SUPPORT AS NE
AYER ELECTRICAL SUPPORT AS NE
AYER ELECTRICAL SUPPORT AS NE
AYER ELECTRICAL SUPPORT AS NE
INCREASE PO#02205207, REV#, REL#00041,PO LINE: 0001 TO 250000.
INCREASE PO#02205207, REV#, REL#00041,PO LINE: 0001 TO 250000.
INCREASE PO#02205207, REV#, REL#00041,PO LINE: 0001 TO 250000.
INCREASE PO#02205207, REV#, REL#00041,PO LINE: 0001 TO 250000.
INCREASE PO#02205207, REV#, REL#00041,PO LINE: 0001 TO 250000.
INCREASE PO#02205207, REV#, REL#00041,PO LINE: 0001 TO 250000.
INCREASE PO#02205207, REV#, REL#00041,PO LINE: 0001 TO 250000.
INCREASE PO#02205207, REV#, REL#00041,PO LINE: 0001 TO 250000.
INCREASE PO#02205207, REV#, REL#00041,PO LINE: 0001 TO 250000.
INCREASE PO#02205207, REV#, REL#00041,PO LINE: 0001 TO 250000.
INCREASE PO#02205207, REV#, REL#00041,PO LINE: 0001 TO 250000.
INCREASE PO#02205207, REV#, REL#00041,PO LINE: 0001 TO 250000.
INCREASE PO#02205207, REV#, REL#00041,PO LINE: 0001 TO 250000.
INCREASE PO#02205207, REV#, REL#00041,PO LINE: 0001 TO 250000.
INCREASE PO#02205207, REV#, REL#00041,PO LINE: 0001 TO 250000.
INCREASE PO#02205207, REV#, REL#00041,PO LINE: 0001 TO 250000.
INCREASE PO#02205207, REV#, REL#00041,PO LINE: 0001 TO 250000.
INCREASE PO#02205207, REV#, REL#00041,PO LINE: 0001 TO 250000.
INCREASE PO#02205207, REV#, REL#00041,PO LINE: 0001 TO 250000.
INCREASE PO#02205207, REV#, REL#00041,PO LINE: 0001 TO 250000.
INCREASE PO#02205207, REV#, REL#00041,PO LINE: 0001 TO 250000.
INCREASE PO#02205207, REV#, REL#00041,PO LINE: 0001 TO 250000.
INCREASE PO#02205207, REV#, REL#00041,PO LINE: 0001 TO 250000.
INCREASE PO#02205207, REV#, REL#00041,PO LINE: 0001 TO 250000.
INCREASE PO#02205207, REV#, REL#00041,PO LINE: 0001 TO 250000.
INCREASE PO#02205207, REV#, REL#00041,PO LINE: 0001 TO 250000.
INCREASE PO#02205207, REV#, REL#00041,PO LINE: 0001 TO 250000.
INCREASE PO#02205207, REV#, REL#00041,PO LINE: 0001 TO 250000.
INCREASE PO#02205207, REV#, REL#00041,PO LINE: 0001 TO 250000.
AYER ELECTRIC TO ASSIST CAP WITH VARIOUS PROJECTS
INCREASE PO#02205207, REV#, REL#00041,PO LINE: 0001 TO 250000.
INCREASE PO#02205207, REV#, REL#00041,PO LINE: 0001 TO 250000.
INCREASE PO#02205207, REV#, REL#00041,PO LINE: 0001 TO 250000.
INCREASE PO#02205207, REV#, REL#00041,PO LINE: 0001 TO 250000.
INCREASE PO#02205207, REV#, REL#00041,PO LINE: 0001 TO 250000.
AYER ELECTRIC TO ASSIST CAP WITH VARIOUS PROJECTS

AYER ELECTRIC TO ASSIST CAP WITH VARIOUS PROJECTS
AYER ELECTRIC TO ASSIST CAP WITH VARIOUS PROJECTS
AYER ELECTRIC TO ASSIST CAP WITH VARIOUS PROJECTS
AYER ELECTRIC TO ASSIST CAP WITH VARIOUS PROJECTS
INCREASE PO#02205207, REV#, REL#00041,PO LINE: 0001 TO 250000.
INCREASE PO#02205207, REV#, REL#00041,PO LINE: 0001 TO 250000.
AYER ELECTRIC TO ASSIST CAP WITH VARIOUS PROJECTS
AYER ELECTRIC TO ASSIST CAP WITH VARIOUS PROJECTS
AYER ELECTRIC TO ASSIST CAP WITH VARIOUS PROJECTS
AYER ELECTRIC TO ASSIST CAP WITH VARIOUS PROJECTS
AYER ELECTRIC TO ASSIST CAP WITH VARIOUS PROJECTS
AYER ELECTRIC TO ASSIST CAP WITH VARIOUS PROJECTS
AYER ELECTRIC TO ASSIST CAP WITH VARIOUS PROJECTS
AYER ELECTRIC TO ASSIST CAP WITH VARIOUS PROJECTS
AYER ELECTRIC TO RELOCATE UNIT 2 PRECIP CONTROLS
AYER ELECTRIC TO ASSIST CAP WITH VARIOUS PROJECTS
AYER ELECTRIC TO RELOCATE UNIT 2 PRECIP CONTROLS
AYER ELECTRIC TO RELOCATE UNIT 2 PRECIP CONTROLS
AYER ELECTRIC TO RELOCATE UNIT 2 PRECIP CONTROLS
AYER ELECTRIC TO RELOCATE UNIT 2 PRECIP CONTROLS
AYER ELECTRIC TO PROVIDE MISC ELECTRICAL SERVICES FOR T
AYER ELECTRIC TO RELOCATE UNIT 2 PRECIP CONTROLS
AYER ELECTRIC TO PROVIDE MISC ELECTRICAL SERVICES FOR T
AYER ELECTRIC TO PROVIDE MISC ELECTRICAL SERVICES FOR T
AYER ELECTRIC TO PROVIDE MISC ELECTRICAL SERVICES FOR T
AYER ELECTRIC TO PROVIDE MISC ELECTRICAL SERVICES FOR T
AYER ELECTRIC TO PROVIDE MISC ELECTRICAL SERVICES FOR T
AYER ELECTRIC TO RELOCATE UNIT 2 PRECIP CONTROLS
AYER ELECTRIC TO PROVIDE MISC ELECTRICAL SERVICES FOR T
AYER ELECTRIC TO PROVIDE MISC ELECTRICAL SERVICES FOR T
AYER ELECTRIC TO PROVIDE MISC ELECTRICAL SERVICES FOR T
AYER ELECTRIC TO RELOCATE UNIT 2 PRECIP CONTROLS
AYER ELECTRIC TO PROVIDE MISC ELECTRICAL SERVICES FOR T
AYER ELECTRIC TO PROVIDE MISC ELECTRICAL SERVICES FOR T
AYER ELECTRIC TO RELOCATE UNIT 2 PRECIP CONTROLS
AYER ELECTRIC TO RELOCATE UNIT 2 PRECIP CONTROLS
AYER ELECTRIC TO RELOCATE UNIT 2 PRECIP CONTROLS
AYERS TO SUPPLY SUPPORT
AYER ELECTRIC TO RELOCATE UNIT 2 PRECIP CONTROLS
AYER ELECTRIC TO RELOCATE UNIT 2 PRECIP CONTROLS
AYER ELECTRIC TO RELOCATE UNIT 2 PRECIP CONTROLS
AYER ELECTRIC TO RELOCATE UNIT 2 PRECIP CONTROLS
AYER ELECTRIC TO RELOCATE UNIT 2 PRECIP CONTROLS
AYER ELECTRIC TO RELOCATE UNIT 2 PRECIP CONTROLS
AYER ELECTRIC TO RELOCATE UNIT 2 PRECIP CONTROLS
AYER ELECTRIC TO RELOCATE UNIT 2 PRECIP CONTROLS
AYER ELECTRIC TO PROVIDE MISC ELECTRICAL SERVICES FOR T
AYER ELECTRIC TO PROVIDE MISC ELECTRICAL SERVICES FOR T
AYER ELECTRIC TO PROVIDE MISC ELECTRICAL SERVICES FOR T
AYER ELECTRIC TO PROVIDE MISC ELECTRICAL SERVICES FOR T
AYER ELECTRIC TO PROVIDE MISC ELECTRICAL SERVICES FOR T
AYER ELECTRIC TO PROVIDE MISC ELECTRICAL SERVICES FOR T
AYER ELECTRIC TO PROVIDE MISC ELECTRICAL SERVICES FOR T
AYER ELECTRIC TO PROVIDE MISC ELECTRICAL SERVICES FOR T
AYER ELECTRIC TO PROVIDE MISC ELECTRICAL SERVICES FOR T
ELECTRICAL SUPPORT AYERS
AYER ELECTRIC TO PROVIDE MISC ELECTRICAL SERVICES FOR T
ELECTRICAL SUPPORT AYERS
ELECTRICAL SUPPORT AYERS
AYER ELECTRIC TO PROVIDE MISC ELECTRICAL SERVICES FOR T
AYER ELECTRIC TO PROVIDE MISC ELECTRICAL SERVICES FOR T
AYER ELECTRIC TO PROVIDE MISC ELECTRICAL SERVICES FOR T

AYER ELECTRIC TO PROVIDE MISC ELECTRICAL SERVICES FOR T
AYER ELECTRIC TO RELOCATE UNIT 2 PRECIP CONTROLS

071208	Cloutier, John A	Documentation Specialist
071208	Cloutier, John A	Documentation Specialist
071215	Cloutier, John A	Documentation Specialist
071215	Cloutier, John A	Documentation Specialist
071222	Cloutier, John A	Documentation Specialist
071222	Cloutier, John A	Documentation Specialist
071229	Cloutier, John A	Documentation Specialist
071229	Cloutier, John A	Documentation Specialist
080105	Cloutier, John A	Documentation Specialist
080105	Cloutier, John A	Documentation Specialist
080126	Cloutier, John A	Electrical/I&C Coordinator
080126	Cloutier, John A	Electrical/I&C Coordinator
080202	Cloutier, John A	Electrical/I&C Coordinator
080202	Cloutier, John A	Electrical/I&C Coordinator
080209	Cloutier, John A	Electrical/I&C Coordinator
080209	Cloutier, John A	Electrical/I&C Coordinator
080216	Cloutier, John A	Electrical/I&C Coordinator
080223	Cloutier, John A	Electrical/I&C Coordinator
080216	Cloutier, John A	Electrical/I&C Coordinator
080223	Cloutier, John A	Electrical/I&C Coordinator
080301	Cloutier, John A	Electrical/I&C Coordinator
080301	Cloutier, John A	Electrical/I&C Coordinator
080308	Cloutier, John A	Electrical/I&C Coordinator
080308	Cloutier, John A	Electrical/I&C Coordinator
080315	Cloutier, John A	Electrical/I&C Coordinator
080315	Cloutier, John A	Electrical/I&C Coordinator
080322	Cloutier, John A	Electrical/I&C Coordinator
080322	Cloutier, John A	Electrical/I&C Coordinator
080329	Cloutier, John A	Electrical/I&C Coordinator
080329	Cloutier, John A	Electrical/I&C Coordinator
080405	Cloutier, John A	Electrical/I&C Coordinator
080405	Cloutier, John A	Electrical/I&C Coordinator
080412	Cloutier, John A	Electrical/I&C Coordinator
080412	Cloutier, John A	Electrical/I&C Coordinator
080419	Cloutier, John A	Electrical/I&C Coordinator
080419	Cloutier, John A	Electrical/I&C Coordinator
080426	Cloutier, John A	Electrical/I&C Coordinator
080426	Cloutier, John A	Electrical/I&C Coordinator
080503	Cloutier, John A	Electrical/I&C Coordinator
080503	Cloutier, John A	Electrical/I&C Coordinator
080510	Cloutier, John A	Electrical/I&C Coordinator
080510	Cloutier, John A	Electrical/I&C Coordinator
080517	Cloutier, John A	Electrical/I&C Coordinator
080517	Cloutier, John A	Electrical/I&C Coordinator
080524	Cloutier, John A	Electrical/I&C Coordinator
080524	Cloutier, John A	Electrical/I&C Coordinator
080531	Cloutier, John A	Electrical/I&C Coordinator
080607	Cloutier, John A	Electrical/I&C Coordinator
080531	Cloutier, John A	Electrical/I&C Coordinator
080607	Cloutier, John A	Electrical/I&C Coordinator
080614	Cloutier, John A	Electrical/I&C Coordinator
080614	Cloutier, John A	Electrical/I&C Coordinator
080621	Cloutier, John A	Electrical/I&C Coordinator
080621	Cloutier, John A	Electrical/I&C Coordinator
080628	Cloutier, John A	Electrical/I&C Coordinator
080628	Cloutier, John A	Electrical/I&C Coordinator
080705	Cloutier, John A	Electrical/I&C Coordinator
080705	Cloutier, John A	Electrical/I&C Coordinator
080705	Cloutier, John A	Electrical/I&C Coordinator
080705	Cloutier, John A	Electrical/I&C Coordinator
080712	Cloutier, John A	Electrical/I&C Coordinator

080712	Cloutier, John A	Electrical/I&C Coordinator
080719	Cloutier, John A	Electrical/I&C Coordinator
080719	Cloutier, John A	Electrical/I&C Coordinator
080726	Cloutier, John A	Electrical/I&C Coordinator
080726	Cloutier, John A	Electrical/I&C Coordinator
080802	Cloutier, John A	Electrical/I&C Coordinator
080802	Cloutier, John A	Electrical/I&C Coordinator
080809	Cloutier, John A	Electrical/I&C Coordinator
080809	Cloutier, John A	Electrical/I&C Coordinator
080816	Cloutier, John A	Electrical/I&C Coordinator
080816	Cloutier, John A	Electrical/I&C Coordinator
080823	Cloutier, John A	Electrical/I&C Coordinator
080823	Cloutier, John A	Electrical/I&C Coordinator
080830	Cloutier, John A	Electrical/I&C Coordinator
080830	Cloutier, John A	Electrical/I&C Coordinator
080906	Cloutier, John A	Electrical/I&C Coordinator
080906	Cloutier, John A	Electrical/I&C Coordinator
080913	Cloutier, John A	Electrical/I&C Coordinator
080913	Cloutier, John A	Electrical/I&C Coordinator
080920	Cloutier, John A	Electrical/I&C Coordinator
080920	Cloutier, John A	Electrical/I&C Coordinator
080927	Cloutier, John A	Electrical/I&C Coordinator
080927	Cloutier, John A	Electrical/I&C Coordinator
081004	Cloutier, John A	Electrical/I&C Coordinator
081004	Cloutier, John A	Electrical/I&C Coordinator
081011	Cloutier, John A	Electrical/I&C Coordinator
081018	Cloutier, John A	Electrical/I&C Coordinator
081011	Cloutier, John A	Electrical/I&C Coordinator
081018	Cloutier, John A	Electrical/I&C Coordinator
081025	Cloutier, John A	Electrical/I&C Coordinator
081025	Cloutier, John A	Electrical/I&C Coordinator
081101	Cloutier, John A	Electrical/I&C Coordinator
081101	Cloutier, John A	Electrical/I&C Coordinator
081108	Cloutier, John A	Electrical/I&C Coordinator
081108	Cloutier, John A	Electrical/I&C Coordinator
081108	Cloutier, John A	Electrical/I&C Coordinator
081108	Cloutier, John A	Electrical/I&C Coordinator
081115	Cloutier, John A	Electrical/I&C Coordinator
081115	Cloutier, John A	Electrical/I&C Coordinator
081115	Cloutier, John A	Electrical/I&C Coordinator
081115	Cloutier, John A	Electrical/I&C Coordinator
081122	Cloutier, John A	Electrical/I&C Coordinator
081122	Cloutier, John A	Electrical/I&C Coordinator
081122	Cloutier, John A	Electrical/I&C Coordinator
081122	Cloutier, John A	Electrical/I&C Coordinator
081129	Cloutier, John A	Electrical/I&C Coordinator
081129	Cloutier, John A	Electrical/I&C Coordinator
081206	Cloutier, John A	Electrical/I&C Coordinator
081206	Cloutier, John A	Electrical/I&C Coordinator
081206	Cloutier, John A	Electrical/I&C Coordinator
081206	Cloutier, John A	Electrical/I&C Coordinator
081213	Cloutier, John A	Electrical/I&C Coordinator
081213	Cloutier, John A	Electrical/I&C Coordinator
081220	Cloutier, John A	Electrical/I&C Coordinator
081220	Cloutier, John A	Electrical/I&C Coordinator
081227	Cloutier, John A	Electrical/I&C Coordinator
090103	Cloutier, John A	Electrical/I&C Coordinator
081227	Cloutier, John A	Electrical/I&C Coordinator
090103	Cloutier, John A	Electrical/I&C Coordinator
090110	Cloutier, John A	Electrical/I&C Coordinator
090110	Cloutier, John A	Electrical/I&C Coordinator
090117	Cloutier, John A	Electrical/I&C Coordinator
090117	Cloutier, John A	Electrical/I&C Coordinator

090124	Cloutier, John A	Electrical/I&C Coordinator
090124	Cloutier, John A	Electrical/I&C Coordinator
090117	Frazer, Eric	Project Manager - Transmission Project
090124	Frazer, Eric	Project Manager - Transmission Project
090117	Frazer, Eric	Project Manager - Transmission Project
090124	Frazer, Eric	Project Manager - Transmission Project
090131	Cloutier, John A	Electrical/I&C Coordinator
090131	Cloutier, John A	Electrical/I&C Coordinator
090131	Frazer, Eric	Project Manager - Transmission Project
090131	Frazer, Eric	Project Manager - Transmission Project
090207	Cloutier, John A	Electrical/I&C Coordinator
090207	Cloutier, John A	Electrical/I&C Coordinator
090207	Frazer, Eric	Project Manager - Transmission Project
090207	Frazer, Eric	Project Manager - Transmission Project
090214	Frazer, Eric	Project Manager - Transmission Project
090214	Frazer, Eric	Project Manager - Transmission Project
090214	Beasley, Margaret I	Drawing Administrator
090221	Beasley, Margaret I	Drawing Administrator
090214	Cloutier, John A	Electrical/I&C Coordinator
090221	Cloutier, John A	Electrical/I&C Coordinator
090214	Beasley, Margaret I	Drawing Administrator
090221	Beasley, Margaret I	Drawing Administrator
090214	Cloutier, John A	Electrical/I&C Coordinator
090221	Cloutier, John A	Electrical/I&C Coordinator
090221	Frazer, Eric	Project Manager - Transmission Project
090221	Frazer, Eric	Project Manager - Transmission Project
090228	Cloutier, John A	Electrical/I&C Coordinator
090228	Cloutier, John A	Electrical/I&C Coordinator
090228	Frazer, Eric	Project Manager - Transmission Project
090228	Frazer, Eric	Project Manager - Transmission Project
090307	Cloutier, John A	Electrical/I&C Coordinator
090307	Cloutier, John A	Electrical/I&C Coordinator
090307	Frazer, Eric	Project Manager - Transmission Project
090307	Frazer, Eric	Project Manager - Transmission Project
090314	Cloutier, John A	Electrical/I&C Coordinator
090314	Cloutier, John A	Electrical/I&C Coordinator
090314	Frazer, Eric	Project Manager - Transmission Project
090314	Frazer, Eric	Project Manager - Transmission Project
090314	Frazer, Eric	Project Manager - Transmission Project
090314	Frazer, Eric	Project Manager - Transmission Project
090321	Frazer, Eric	Project Manager - Transmission Project
090321	Frazer, Eric	Project Manager - Transmission Project
090328	Cloutier, John A	Electrical/I&C Coordinator
090321	Cloutier, John A	Electrical/I&C Coordinator
090328	Cloutier, John A	Electrical/I&C Coordinator
090321	Cloutier, John A	Electrical/I&C Coordinator
090328	Frazer, Eric	Project Manager - Transmission Project
090328	Frazer, Eric	Project Manager - Transmission Project
090404	Cloutier, John A	Electrical/I&C Coordinator
090404	Cloutier, John A	Electrical/I&C Coordinator
090404	Frazer, Eric	Project Manager - Transmission Project
090404	Frazer, Eric	Project Manager - Transmission Project
090404	Frazer, Eric	Project Manager - Transmission Project
090404	Frazer, Eric	Project Manager - Transmission Project
090411	Cloutier, John A	Electrical/I&C Coordinator
090411	Cloutier, John A	Electrical/I&C Coordinator
090411	Frazer, Eric	Project Manager - Transmission Project
090411	Frazer, Eric	Project Manager - Transmission Project
090418	Frazer, Eric	Project Manager - Transmission Project
090418	Frazer, Eric	Project Manager - Transmission Project
090418	Cloutier, John A	Electrical/I&C Coordinator
090425	Cloutier, John A	Electrical/I&C Coordinator
090418	Cloutier, John A	Electrical/I&C Coordinator

090425	Cloutier, John A	Electrical/I&C Coordinator
090425	Frazer, Eric	Project Manager - Transmission Project
090425	Frazer, Eric	Project Manager - Transmission Project
090502	Cloutier, John A	Electrical/I&C Coordinator
090502	Cloutier, John A	Electrical/I&C Coordinator
090502	Frazer, Eric	Project Manager - Transmission Project
090502	Frazer, Eric	Project Manager - Transmission Project
090502	Frazer, Eric	Project Manager - Transmission Project
090502	Frazer, Eric	Project Manager - Transmission Project
090509	Cloutier, John A	Electrical/I&C Coordinator
090509	Cloutier, John A	Electrical/I&C Coordinator
090509	Frazer, Eric	Project Manager - Transmission Project
090509	Frazer, Eric	Project Manager - Transmission Project
090509	Frazer, Eric	Project Manager - Transmission Project
090509	Frazer, Eric	Project Manager - Transmission Project
090516	Cloutier, John A	Electrical/I&C Coordinator
090516	Cloutier, John A	Electrical/I&C Coordinator
090516	Frazer, Eric	Project Manager - Transmission Project
090516	Frazer, Eric	Project Manager - Transmission Project
090516	Frazer, Eric	Project Manager - Transmission Project
090516	Frazer, Eric	Project Manager - Transmission Project
090516	Frazer, Eric	Project Manager - Transmission Project
090516	Frazer, Eric	Project Manager - Transmission Project
090523	Cloutier, John A	Electrical/I&C Coordinator
090523	Cloutier, John A	Electrical/I&C Coordinator
090523	Frazer, Eric	Project Manager - Transmission Project
090523	Frazer, Eric	Project Manager - Transmission Project
090523	Frazer, Eric	Project Manager - Transmission Project
090523	Frazer, Eric	Project Manager - Transmission Project
090530	Cloutier, John A	Electrical/I&C Coordinator
090530	Cloutier, John A	Electrical/I&C Coordinator
090606	Cloutier, John A	Coordinator - Electrical/I&C
090606	Cloutier, John A	Coordinator - Electrical/I&C
090613	Cloutier, John A	Coordinator - Electrical/I&C
090613	Cloutier, John A	Coordinator - Electrical/I&C
090620	Cloutier, John A	Coordinator - Electrical/I&C
090627	Cloutier, John A	Coordinator - Electrical/I&C
090620	Cloutier, John A	Coordinator - Electrical/I&C
090627	Cloutier, John A	Coordinator - Electrical/I&C
090704	Cloutier, John A	Coordinator - Electrical/I&C
090704	Cloutier, John A	Coordinator - Electrical/I&C
090711	Cloutier, John A	Coordinator - Electrical/I&C
090711	Cloutier, John A	Coordinator - Electrical/I&C
090718	Cloutier, John A	Coordinator - Electrical/I&C
090718	Cloutier, John A	Coordinator - Electrical/I&C
090725	Cloutier, John A	Coordinator - Electrical/I&C
090725	Cloutier, John A	Coordinator - Electrical/I&C
090801	Cloutier, John A	Coordinator - Electrical/I&C
090801	Cloutier, John A	Coordinator - Electrical/I&C
090808	Cloutier, John A	Coordinator - Electrical/I&C
090808	Cloutier, John A	Coordinator - Electrical/I&C
090815	Cloutier, John A	Coordinator - Electrical/I&C
090815	Cloutier, John A	Coordinator - Electrical/I&C
090822	Cloutier, John A	Coordinator - Electrical/I&C
090822	Gosling, Robert C	Engineer, Senior
090822	Cloutier, John A	Coordinator - Electrical/I&C
090822	Gosling, Robert C	Engineer, Senior
090829	Cloutier, John A	Coordinator - Electrical/I&C
090905	Cloutier, John A	Coordinator - Electrical/I&C
090829	Gosling, Robert C	Engineer, Senior
090905	Gosling, Robert C	Engineer, Senior
090829	Cloutier, John A	Coordinator - Electrical/I&C
090905	Cloutier, John A	Coordinator - Electrical/I&C

090829	Gosling, Robert C	Engineer, Senior
090905	Gosling, Robert C	Engineer, Senior
090912	Cloutier, John A	Coordinator - Electrical/I&C
090912	Gosling, Robert C	Engineer, Senior
090912	Gosling, Robert C	Engineer, Senior
090912	Cloutier, John A	Coordinator - Electrical/I&C
090912	Gosling, Robert C	Engineer, Senior
090912	Gosling, Robert C	Engineer, Senior
090912	Shottes, Eric F.	Coordinator, Associate - Materials
090912	Shottes, Eric F.	Coordinator, Associate - Materials
090919	Cloutier, John A	Coordinator - Electrical/I&C
090919	Gosling, Robert C	Engineer, Senior
090919	Gosling, Robert C	Engineer, Senior
090919	Cloutier, John A	Coordinator - Electrical/I&C
090919	Gosling, Robert C	Engineer, Senior
090919	Gosling, Robert C	Engineer, Senior
090919	Shottes, Eric F.	Coordinator, Associate - Materials
090919	Shottes, Eric F.	Coordinator, Associate - Materials
090926	Cloutier, John A	Coordinator - Electrical/I&C
090926	Cloutier, John A	Coordinator - Electrical/I&C
090926	Shottes, Eric F.	Coordinator, Associate - Materials
090926	Shottes, Eric F.	Coordinator, Associate - Materials
091003	Cloutier, John A	Coordinator - Electrical/I&C
091003	Cloutier, John A	Coordinator - Electrical/I&C
091003	Shottes, Eric F.	Coordinator, Associate - Materials
091003	Shottes, Eric F.	Coordinator, Associate - Materials
091010	Cloutier, John A	Coordinator - Electrical/I&C
091010	Gosling, Robert C	Engineer, Senior
091010	Cloutier, John A	Coordinator - Electrical/I&C
091010	Gosling, Robert C	Engineer, Senior
091017	Cloutier, John A	Coordinator - Electrical/I&C
091017	Gosling, Robert C	Engineer, Senior
091017	Cloutier, John A	Coordinator - Electrical/I&C
091017	Gosling, Robert C	Engineer, Senior
091010	Shottes, Eric F.	Coordinator, Associate - Materials
091017	Shottes, Eric F.	Coordinator, Associate - Materials
091010	Shottes, Eric F.	Coordinator, Associate - Materials
091017	Shottes, Eric F.	Coordinator, Associate - Materials
091024	Cloutier, John A	Coordinator - Electrical/I&C
091024	Gosling, Robert C	Engineer, Senior
091024	Cloutier, John A	Coordinator - Electrical/I&C
091024	Gosling, Robert C	Engineer, Senior
091024	Shottes, Eric F.	Coordinator, Associate - Materials
091024	Shottes, Eric F.	Coordinator, Associate - Materials
091031	Cloutier, John A	Coordinator - Electrical/I&C
091031	Gosling, Robert C	Engineer, Senior
091031	Cloutier, John A	Coordinator - Electrical/I&C
091031	Gosling, Robert C	Engineer, Senior
091031	Shottes, Eric F.	Coordinator, Associate - Materials
091031	Shottes, Eric F.	Coordinator, Associate - Materials
091107	Cloutier, John A	Coordinator - Electrical/I&C
091107	Gosling, Robert C	Engineer, Senior
091107	Gosling, Robert C	Engineer, Senior
091107	Cloutier, John A	Coordinator - Electrical/I&C
091107	Gosling, Robert C	Engineer, Senior
091107	Gosling, Robert C	Engineer, Senior
091107	Shottes, Eric F.	Coordinator, Associate - Materials
091107	Shottes, Eric F.	Coordinator, Associate - Materials
091114	Cloutier, John A	Coordinator - Electrical/I&C
091114	Cloutier, John A	Coordinator - Electrical/I&C
091114	Gosling, Robert C	Engineer, Senior
091114	Cloutier, John A	Coordinator - Electrical/I&C
091114	Cloutier, John A	Coordinator - Electrical/I&C

091114 Gosling, Robert C Engineer, Senior
091114 Shottes, Eric F. Coordinator, Associate - Materials
091114 Shottes, Eric F. Coordinator, Associate - Materials
091121 Cloutier, John A Coordinator - Electrical/I&C
091121 Gosling, Robert C Engineer, Senior
091121 Cloutier, John A Coordinator - Electrical/I&C
091121 Gosling, Robert C Engineer, Senior
091121 Shottes, Eric F. Coordinator, Associate - Materials
091121 Shottes, Eric F. Coordinator, Associate - Materials
091128 Cloutier, John A Coordinator - Electrical/I&C
091128 Gosling, Robert C Engineer, Senior
091128 Cloutier, John A Coordinator - Electrical/I&C
091128 Gosling, Robert C Engineer, Senior
091128 Shottes, Eric F. Coordinator, Associate - Materials
091128 Shottes, Eric F. Coordinator, Associate - Materials
091205 Cloutier, John A Coordinator - Electrical/I&C
091205 Gosling, Robert C Engineer, Senior
091205 Cloutier, John A Coordinator - Electrical/I&C
091205 Gosling, Robert C Engineer, Senior
091205 Shottes, Eric F. Coordinator, Associate - Materials
091205 Shottes, Eric F. Coordinator, Associate - Materials
091212 Cloutier, John A Coordinator - Electrical/I&C
091212 Gosling, Robert C Engineer, Senior
091212 Cloutier, John A Coordinator - Electrical/I&C
091212 Gosling, Robert C Engineer, Senior
091212 Shottes, Eric F. Coordinator, Associate - Materials
091212 Shottes, Eric F. Coordinator, Associate - Materials
091219 Cloutier, John A Coordinator - Electrical/I&C
091219 Gosling, Robert C Engineer, Senior
091219 Cloutier, John A Coordinator - Electrical/I&C
091219 Gosling, Robert C Engineer, Senior
091219 Shottes, Eric F. Coordinator, Associate - Materials
091219 Shottes, Eric F. Coordinator, Associate - Materials
091226 Gosling, Robert C Engineer, Senior
091226 Gosling, Robert C Engineer, Senior
091226 Shottes, Eric F. Coordinator, Associate - Materials
091226 Shottes, Eric F. Coordinator, Associate - Materials
091226 Cloutier, John A Coordinator - Electrical/I&C
100102 Cloutier, John A Coordinator - Electrical/I&C
100102 Gosling, Robert C Engineer, Senior
091226 Cloutier, John A Coordinator - Electrical/I&C
100102 Cloutier, John A Coordinator - Electrical/I&C
100102 Gosling, Robert C Engineer, Senior
100109 Cloutier, John A Coordinator - Electrical/I&C
100109 Gosling, Robert C Engineer, Senior
100109 Cloutier, John A Coordinator - Electrical/I&C
100109 Gosling, Robert C Engineer, Senior
100109 Shottes, Eric F. Coordinator, Associate - Materials
100109 Shottes, Eric F. Coordinator, Associate - Materials
100116 Cloutier, John A Coordinator - Electrical/I&C
100116 Gosling, Robert C Engineer, Senior
100116 Cloutier, John A Coordinator - Electrical/I&C
100116 Gosling, Robert C Engineer, Senior
100123 Cloutier, John A Coordinator - Electrical/I&C
100123 Gosling, Robert C Engineer, Senior
100123 Gosling, Robert C Engineer, Senior
100123 Cloutier, John A Coordinator - Electrical/I&C
100123 Gosling, Robert C Engineer, Senior
100123 Gosling, Robert C Engineer, Senior
100130 Cloutier, John A Coordinator - Electrical/I&C
100130 Gosling, Robert C Engineer, Senior
100130 Gosling, Robert C Engineer, Senior
100130 Gosling, Robert C Engineer, Senior

100130	Cloutier, John A	Coordinator - Electrical/I&C
100130	Gosling, Robert C	Engineer, Senior
100130	Gosling, Robert C	Engineer, Senior
100130	Gosling, Robert C	Engineer, Senior
100206	Cloutier, John A	Coordinator - Electrical/I&C
100206	Gosling, Robert C	Engineer, Senior
100206	Gosling, Robert C	Engineer, Senior
100206	Cloutier, John A	Coordinator - Electrical/I&C
100206	Gosling, Robert C	Engineer, Senior
100206	Gosling, Robert C	Engineer, Senior
100213	Cloutier, John A	Coordinator - Electrical/I&C
100213	Gosling, Robert C	Engineer, Senior
100213	Gosling, Robert C	Engineer, Senior
100213	Cloutier, John A	Coordinator - Electrical/I&C
100213	Gosling, Robert C	Engineer, Senior
100213	Gosling, Robert C	Engineer, Senior
100220	Cloutier, John A	Coordinator - Electrical/I&C
100220	Gosling, Robert C	Engineer, Senior
100220	Gosling, Robert C	Engineer, Senior
100220	Cloutier, John A	Coordinator - Electrical/I&C
100220	Gosling, Robert C	Engineer, Senior
100220	Gosling, Robert C	Engineer, Senior
100227	Gosling, Robert C	Engineer, Senior
100227	Gosling, Robert C	Engineer, Senior
100227	Gosling, Robert C	Engineer, Senior
100227	Gosling, Robert C	Engineer, Senior
100306	Cloutier, John A	Coordinator - Electrical/I&C
100306	Gosling, Robert C	Engineer, Senior
100306	Gosling, Robert C	Engineer, Senior
100306	Cloutier, John A	Coordinator - Electrical/I&C
100306	Gosling, Robert C	Engineer, Senior
100306	Gosling, Robert C	Engineer, Senior
100313	Cloutier, John A	Coordinator - Electrical/I&C
100313	Gosling, Robert C	Engineer, Senior
100313	Gosling, Robert C	Engineer, Senior
100313	Cloutier, John A	Coordinator - Electrical/I&C
100313	Gosling, Robert C	Engineer, Senior
100313	Gosling, Robert C	Engineer, Senior
100320	Cloutier, John A	Coordinator - Electrical/I&C
100320	Gosling, Robert C	Engineer, Senior
100320	Gosling, Robert C	Engineer, Senior
100320	Cloutier, John A	Coordinator - Electrical/I&C
100320	Gosling, Robert C	Engineer, Senior
100320	Gosling, Robert C	Engineer, Senior
100327	Cloutier, John A	Coordinator - Electrical/I&C
100327	Gosling, Robert C	Engineer, Senior
100327	Gosling, Robert C	Engineer, Senior
100327	Cloutier, John A	Coordinator - Electrical/I&C
100327	Gosling, Robert C	Engineer, Senior
100327	Gosling, Robert C	Engineer, Senior
100403	Cloutier, John A	Coordinator - Electrical/I&C
100403	Gosling, Robert C	Engineer, Senior
100403	Gosling, Robert C	Engineer, Senior
100403	Cloutier, John A	Coordinator - Electrical/I&C
100403	Gosling, Robert C	Engineer, Senior
100403	Gosling, Robert C	Engineer, Senior
100410	Cloutier, John A	Coordinator - Electrical/I&C
100410	Gosling, Robert C	Engineer, Senior
100410	Gosling, Robert C	Engineer, Senior
100410	Cloutier, John A	Coordinator - Electrical/I&C
100410	Gosling, Robert C	Engineer, Senior
100410	Gosling, Robert C	Engineer, Senior
100417	Cloutier, John A	Coordinator - Electrical/I&C

100417	Gosling, Robert C	Engineer, Senior
100417	Gosling, Robert C	Engineer, Senior
100417	Cloutier, John A	Coordinator - Electrical/I&C
100417	Gosling, Robert C	Engineer, Senior
100417	Gosling, Robert C	Engineer, Senior
100424	Cloutier, John A	Coordinator - Electrical/I&C
100424	Gosling, Robert C	Engineer, Senior
100424	Gosling, Robert C	Engineer, Senior
100424	Cloutier, John A	Coordinator - Electrical/I&C
100424	Gosling, Robert C	Engineer, Senior
100424	Gosling, Robert C	Engineer, Senior
100501	Cloutier, John A	Coordinator - Electrical/I&C
100501	Gosling, Robert C	Engineer, Senior
100501	Gosling, Robert C	Engineer, Senior
100501	Cloutier, John A	Coordinator - Electrical/I&C
100501	Gosling, Robert C	Engineer, Senior
100501	Gosling, Robert C	Engineer, Senior
100508	Cloutier, John A	Coordinator - Electrical/I&C
100508	Gosling, Robert C	Engineer, Senior
100508	Gosling, Robert C	Engineer, Senior
100508	Cloutier, John A	Coordinator - Electrical/I&C
100508	Gosling, Robert C	Engineer, Senior
100508	Gosling, Robert C	Engineer, Senior
100515	Cloutier, John A	Coordinator - Electrical/I&C
100515	Gosling, Robert C	Engineer, Senior
100515	Gosling, Robert C	Engineer, Senior
100515	Cloutier, John A	Coordinator - Electrical/I&C
100515	Gosling, Robert C	Engineer, Senior
100515	Gosling, Robert C	Engineer, Senior
100522	Cloutier, John A	Coordinator - Electrical/I&C
100522	Gosling, Robert C	Engineer, Senior
100522	Gosling, Robert C	Engineer, Senior
100522	Cloutier, John A	Coordinator - Electrical/I&C
100522	Gosling, Robert C	Engineer, Senior
100522	Gosling, Robert C	Engineer, Senior
100529	Cloutier, John A	Coordinator - Electrical/I&C
100529	Gosling, Robert C	Engineer, Senior
100529	Gosling, Robert C	Engineer, Senior
100529	Cloutier, John A	Coordinator - Electrical/I&C
100529	Gosling, Robert C	Engineer, Senior
100529	Gosling, Robert C	Engineer, Senior
100605	Cloutier, John A	Coordinator - Electrical/I&C
100605	Gosling, Robert C	Engineer, Senior
100605	Gosling, Robert C	Engineer, Senior
100605	Cloutier, John A	Coordinator - Electrical/I&C
100605	Gosling, Robert C	Engineer, Senior
100605	Gosling, Robert C	Engineer, Senior
100612	Cloutier, John A	Coordinator - Electrical/I&C
100612	Gosling, Robert C	Engineer, Senior
100612	Gosling, Robert C	Engineer, Senior
100612	Cloutier, John A	Coordinator - Electrical/I&C
100612	Gosling, Robert C	Engineer, Senior
100612	Gosling, Robert C	Engineer, Senior
100619	Cloutier, John A	Coordinator - Electrical/I&C
100619	Gosling, Robert C	Engineer, Senior
100619	Gosling, Robert C	Engineer, Senior
100619	Cloutier, John A	Coordinator - Electrical/I&C
100619	Gosling, Robert C	Engineer, Senior
100619	Gosling, Robert C	Engineer, Senior
100626	Cloutier, John A	Coordinator - Electrical/I&C
100626	Gosling, Robert C	Engineer, Senior
100626	Gosling, Robert C	Engineer, Senior
100626	Cloutier, John A	Coordinator - Electrical/I&C

100626	Gosling, Robert C	Engineer, Senior
100626	Gosling, Robert C	Engineer, Senior
100703	Cloutier, John A	Coordinator - Electrical/I&C
100703	Gosling, Robert C	Engineer, Senior
100703	Gosling, Robert C	Engineer, Senior
100703	Cloutier, John A	Coordinator - Electrical/I&C
100703	Gosling, Robert C	Engineer, Senior
100703	Gosling, Robert C	Engineer, Senior
100710	Cloutier, John A	Coordinator - Electrical/I&C
100710	Gosling, Robert C	Engineer, Senior
100710	Cloutier, John A	Coordinator - Electrical/I&C
100710	Gosling, Robert C	Engineer, Senior
100717	Cloutier, John A	Coordinator - Electrical/I&C
100717	Gosling, Robert C	Engineer, Senior
100717	Cloutier, John A	Coordinator - Electrical/I&C
100717	Gosling, Robert C	Engineer, Senior
100724	Cloutier, John A	Coordinator - Electrical/I&C
100724	Gosling, Robert C	Engineer, Senior
100724	Cloutier, John A	Coordinator - Electrical/I&C
100724	Gosling, Robert C	Engineer, Senior
100731	Cloutier, John A	Coordinator - Electrical/I&C
100731	Gosling, Robert C	Engineer, Senior
100731	Gosling, Robert C	Engineer, Senior
100731	Cloutier, John A	Coordinator - Electrical/I&C
100731	Gosling, Robert C	Engineer, Senior
100731	Gosling, Robert C	Engineer, Senior
100807	Cloutier, John A	Coordinator - Electrical/I&C
100807	Gosling, Robert C	Engineer, Senior
100807	Gosling, Robert C	Engineer, Senior
100807	Cloutier, John A	Coordinator - Electrical/I&C
100807	Gosling, Robert C	Engineer, Senior
100807	Gosling, Robert C	Engineer, Senior
100814	Cloutier, John A	Coordinator - Electrical/I&C
100814	Gosling, Robert C	Engineer, Senior
100814	Gosling, Robert C	Engineer, Senior
100814	Cloutier, John A	Coordinator - Electrical/I&C
100814	Gosling, Robert C	Engineer, Senior
100814	Gosling, Robert C	Engineer, Senior
100821	Cloutier, John A	Coordinator - Electrical/I&C
100828	Cloutier, John A	Coordinator - Electrical/I&C
100821	Gosling, Robert C	Engineer, Senior
100821	Gosling, Robert C	Engineer, Senior
100828	Gosling, Robert C	Engineer, Senior
100828	Gosling, Robert C	Engineer, Senior
100821	Cloutier, John A	Coordinator - Electrical/I&C
100828	Cloutier, John A	Coordinator - Electrical/I&C
100821	Gosling, Robert C	Engineer, Senior
100821	Gosling, Robert C	Engineer, Senior
100828	Gosling, Robert C	Engineer, Senior
100828	Gosling, Robert C	Engineer, Senior
100904	Cloutier, John A	Coordinator - Electrical/I&C
100904	Gosling, Robert C	Engineer, Senior
100904	Gosling, Robert C	Engineer, Senior
100904	Cloutier, John A	Coordinator - Electrical/I&C
100904	Gosling, Robert C	Engineer, Senior
100904	Gosling, Robert C	Engineer, Senior
100911	Cloutier, John A	Coordinator - Electrical/I&C
100911	Cloutier, John A	Coordinator - Electrical/I&C
100918	Cloutier, John A	Coordinator - Electrical/I&C
100911	Gosling, Robert C	Engineer, Senior
100911	Gosling, Robert C	Engineer, Senior
100918	Gosling, Robert C	Engineer, Senior
100918	Gosling, Robert C	Engineer, Senior

100918	Cloutier, John A	Coordinator - Electrical/I&C
100911	Gosling, Robert C	Engineer, Senior
100911	Gosling, Robert C	Engineer, Senior
100918	Gosling, Robert C	Engineer, Senior
100918	Gosling, Robert C	Engineer, Senior
100925	Cloutier, John A	Coordinator - Electrical/I&C
100925	Gosling, Robert C	Engineer, Senior
100925	Cloutier, John A	Coordinator - Electrical/I&C
100925	Gosling, Robert C	Engineer, Senior
101002	Cloutier, John A	Coordinator - Electrical/I&C
101002	Gosling, Robert C	Engineer, Senior
101002	Gosling, Robert C	Engineer, Senior
101002	Cloutier, John A	Coordinator - Electrical/I&C
101002	Gosling, Robert C	Engineer, Senior
101002	Gosling, Robert C	Engineer, Senior
101009	Cloutier, John A	Coordinator - Electrical/I&C
101009	Gosling, Robert C	Engineer, Senior
101009	Gosling, Robert C	Engineer, Senior
101009	Cloutier, John A	Coordinator - Electrical/I&C
101009	Gosling, Robert C	Engineer, Senior
101009	Gosling, Robert C	Engineer, Senior
101016	Cloutier, John A	Coordinator - Electrical/I&C
101016	Cloutier, John A	Coordinator - Electrical/I&C
101016	Gosling, Robert C	Engineer, Senior
101016	Cloutier, John A	Coordinator - Electrical/I&C
101016	Gosling, Robert C	Engineer, Senior
101023	Gosling, Robert C	Engineer, Senior
101023	Gosling, Robert C	Engineer, Senior
101023	Gosling, Robert C	Engineer, Senior
101023	Gosling, Robert C	Engineer, Senior
101030	Gosling, Robert C	Engineer, Senior
101030	Gosling, Robert C	Engineer, Senior
101030	Gosling, Robert C	Engineer, Senior
101106	Gosling, Robert C	Engineer, Senior
101106	Gosling, Robert C	Engineer, Senior
101106	Ross, Catherine m.	Administrative Assistant
101113	Gosling, Robert C	Engineer, Senior
101113	Gosling, Robert C	Engineer, Senior
101113	Ross, Catherine m.	Administrative Assistant
101113	Gosling, Robert C	Engineer, Senior
101113	Gosling, Robert C	Engineer, Senior
101120	Gosling, Robert C	Engineer, Senior
101120	Gosling, Robert C	Engineer, Senior
101127	Gosling, Robert C	Engineer, Senior
101127	Gosling, Robert C	Engineer, Senior
101127	Gosling, Robert C	Engineer, Senior
101127	Gosling, Robert C	Engineer, Senior
101204	Gosling, Robert C	Engineer, Senior
101204	Gosling, Robert C	Engineer, Senior
101211	Gosling, Robert C	Engineer, Senior
101218	Gosling, Robert C	Engineer, Senior
101211	Gosling, Robert C	Engineer, Senior
101218	Gosling, Robert C	Engineer, Senior
101225	Gosling, Robert C	Engineer, Senior
101225	Gosling, Robert C	Engineer, Senior
110101	Gosling, Robert C	Engineer, Senior
101225	Gosling, Robert C	Engineer, Senior
101225	Gosling, Robert C	Engineer, Senior
110101	Gosling, Robert C	Engineer, Senior
110115	Gosling, Robert C	Engineer, Senior
110115	Gosling, Robert C	Engineer, Senior
110122	Gosling, Robert C	Engineer, Senior

110122	Gosling, Robert C	Engineer, Senior
110122	Gosling, Robert C	Engineer, Senior
110122	Gosling, Robert C	Engineer, Senior
110129	Gosling, Robert C	Engineer, Senior
110129	Gosling, Robert C	Engineer, Senior
110129	Gosling, Robert C	Engineer, Senior
110129	Gosling, Robert C	Engineer, Senior
110205	Gosling, Robert C	Engineer, Senior
110205	Gosling, Robert C	Engineer, Senior
110212	Gosling, Robert C	Engineer, Senior
110212	Gosling, Robert C	Engineer, Senior
110219	Gosling, Robert C	Engineer, Senior
110219	Gosling, Robert C	Engineer, Senior
110219	Gosling, Robert C	Engineer, Senior
110226	Gosling, Robert C	Engineer, Senior
110226	Gosling, Robert C	Engineer, Senior
110219	Gosling, Robert C	Engineer, Senior
110219	Gosling, Robert C	Engineer, Senior
110219	Gosling, Robert C	Engineer, Senior
110226	Gosling, Robert C	Engineer, Senior
110226	Gosling, Robert C	Engineer, Senior
110305	Gosling, Robert C	Engineer, Senior
110305	Gosling, Robert C	Engineer, Senior
110312	Gosling, Robert C	Engineer, Senior
110312	Gosling, Robert C	Engineer, Senior
110319	Gosling, Robert C	Engineer, Senior
110319	Gosling, Robert C	Engineer, Senior
110326	Gosling, Robert C	Engineer, Senior
110402	Gosling, Robert C	Engineer, Senior
110326	Gosling, Robert C	Engineer, Senior
110402	Gosling, Robert C	Engineer, Senior
110409	Gosling, Robert C	Engineer, Senior
110409	Gosling, Robert C	Engineer, Senior
110409	Gosling, Robert C	Engineer, Senior
110409	Gosling, Robert C	Engineer, Senior
110416	Gosling, Robert C	Engineer, Senior
110416	Gosling, Robert C	Engineer, Senior
110416	Forsyth, Fletcher W	Writer - Procedure
110423	Forsyth, Fletcher W	Writer - Procedure
110423	Gosling, Robert C	Engineer, Senior
110416	Forsyth, Fletcher W	Writer - Procedure
110423	Forsyth, Fletcher W	Writer - Procedure
110423	Gosling, Robert C	Engineer, Senior
110430	Gosling, Robert C	Engineer, Senior
110430	Gosling, Robert C	Engineer, Senior
110430	Gosling, Robert C	Engineer, Senior
110430	Gosling, Robert C	Engineer, Senior
110507	Gosling, Robert C	Engineer, Senior
110507	Gosling, Robert C	Engineer, Senior
110507	Gosling, Robert C	Engineer, Senior
110507	Gosling, Robert C	Engineer, Senior
110514	Gosling, Robert C	Engineer, Senior
110514	Gosling, Robert C	Engineer, Senior
110514	Gosling, Robert C	Engineer, Senior
110521	Gosling, Robert C	Engineer, Senior
110521	Gosling, Robert C	Engineer, Senior
110514	Gosling, Robert C	Engineer, Senior
110514	Gosling, Robert C	Engineer, Senior
110514	Gosling, Robert C	Engineer, Senior
110521	Gosling, Robert C	Engineer, Senior
110521	Gosling, Robert C	Engineer, Senior
110528	Gosling, Robert C	Engineer, Senior
110528	Gosling, Robert C	Engineer, Senior

110604 Beasley, Margaret I Administrator - Drawing, Senior
110604 Beasley, Margaret I Administrator - Drawing, Senior
110611 Beasley, Margaret I Administrator - Drawing, Senior
110611 Beasley, Margaret I Administrator - Drawing, Senior
110611 Gosling, Robert C Engineer, Senior
110611 Gosling, Robert C Engineer, Senior
110730 Gosling, Robert C Engineer, Senior
110730 Gosling, Robert C Engineer, Senior
110820 Gosling, Robert C Engineer, Senior
110820 Gosling, Robert C Engineer, Senior
110827 Gosling, Robert C Engineer, Senior
110827 Gosling, Robert C Engineer, Senior
HEAT TAPE
CONNECTION KIT
T-STAT
ALUMINUM TAPE
END SEAL
FREIGHT LINE CREATED FROM AP15
NELSON HEAT TAPE 8 WATTS PER FOOT 120 VOLT AC SELF REGULATING.
NELSON POWER CONECTION KIT
NELSON TEE KIT CONNECTION
ETI COTROLL THERMOSTAT
NELSON ALUMINUM TAPE
NELSON FIBREGLASS TAPE
NELSON POWER END SEAL (BAG OF 5)
NELSON CABLE END SEAL
FREIGHT LINE CREATED FROM AP15
EATON ELECTRIC TO PROVIDE ELECTRICAL ENGINEERING CONSU
EATON ELECTRIC TO PROVIDE ELECTRICAL ENGINEERING CONSU
EATON ELECTRIC TO PROVIDE ELECTRICAL ENGINEERING CONSU
FGD (FLUE GAS DESULFURIZATION) SUBSTATION AT MERRIMACK STATION IN BO
FGD (FLUE GAS DESULFURIZATION) SUBSTATION AT MERRIMACK STATION IN BO
EATON ELECTRIC TO PROVIDE ELECTRICAL ENGINEERING CONSU
FGD (FLUE GAS DESULFURIZATION) SUBSTATION AT MERRIMACK STATION IN BO
EATON ELECTRIC TO PROVIDE ELECTRICAL ENGINEERING CONSU
FGD (FLUE GAS DESULFURIZATION) SUBSTATION AT MERRIMACK STATION IN BO
FGD (FLUE GAS DESULFURIZATION) SUBSTATION AT MERRIMACK STATION IN BO
FGD (FLUE GAS DESULFURIZATION) SUBSTATION AT MERRIMACK STATION IN BO
EATON ELECTRIC TO PROVIDE ELECTRICAL ENGINEERING CONSU
EATON ELECTRIC TO SUPPLY LABOR AND EQUIPMENT TO PULL CABLES FROM THE F
FGD (FLUE GAS DESULFURIZATION) SUBSTATION AT MERRIMACK STATION IN BO
FGD (FLUE GAS DESULFURIZATION) SUBSTATION AT MERRIMACK STATION IN BO
FGD (FLUE GAS DESULFURIZATION) SUBSTATION AT MERRIMACK STATION IN BO
FGD (FLUE GAS DESULFURIZATION) SUBSTATION AT MERRIMACK STATION IN BO
FGD (FLUE GAS DESULFURIZATION) SUBSTATION AT MERRIMACK STATION IN BO
FGD (FLUE GAS DESULFURIZATION) SUBSTATION AT MERRIMACK STATION IN BO
FGD (FLUE GAS DESULFURIZATION) SUBSTATION AT MERRIMACK STATION IN BO
EATON TO PROVIDE TESTING, COMMISSIONING AND TRAINING FOR THE 115KV
EATON TO PROVIDE TESTING, COMMISSIONING AND TRAINING FOR THE 115KV
EATON TO PROVIDE TESTING, COMMISSIONING AND TRAINING FOR THE 115KV
EATON TO PROVIDE TESTING, COMMISSIONING AND TRAINING FOR THE 115KV
EATON-SUPPLY MATERIAL, LABOR & EQUIP FOR 24 CABLE TRAY FROM WEST "
EATON-SUPPLY MATERIAL, LABOR & EQUIP FOR 24 CABLE TRAY FROM WEST "
EATON-SUPPLY MATERIAL, LABOR & EQUIP FOR 24 CABLE TRAY FROM WEST "
EATON-SUPPLY MATERIAL, LABOR & EQUIP FOR 24 CABLE TRAY FROM WEST "
EATON ELECTRIC TO PROVIDE ELECTRICAL ENGINEERING CONSU
EATON TO PROVIDE TESTING, COMMISSIONING AND TRAINING FOR THE 115KV
EATON TO PROVIDE TESTING, COMMISSIONING AND TRAINING FOR THE 115KV
EATON TO PROVIDE TESTING, COMMISSIONING AND TRAINING FOR THE 115KV
EATON TO SUPPLY & INSTALL LOAD BANK NEEDED FOR LOAD TEST
EATON TO REVISE THE MK STATION ORDERS FOR T
EATON TO REVISE THE MK STATION ORDERS FOR T
EATON ELECTRIC TO PROVIDE ELECTRICAL ENGINEERING CONSU

FGD (FLUE GAS DESULFURIZATION) SUBSTATION AT MERRIMACK STATION IN BO
EATON-SUPPLY MATERIAL, LABOR & EQUIP FOR 24 CABLE TRAY FROM WEST "
EATON-SUPPLY MATERIAL, LABOR & EQUIP FOR 24 CABLE TRAY FROM WEST "
EATON-SUPPLY MATERIAL, LABOR & EQUIP FOR 24 CABLE TRAY FROM WEST "
EATON TO REVISE THE MK STATION ORDERS FOR T
EATON TO REVISE THE MK STATION ORDERS FOR T
EATON ELECTRIC TO PROVIDE ELECTRICAL ENGINEERING CONSU
EATON TO SUPPLY & INSTALL LOAD BANK NEEDED FOR LOAD TEST
EATON-SUPPLY MATERIAL, LABOR & EQUIP FOR 24 CABLE TRAY FROM WEST "
EATON ELECTRIC TO PROGRAM AND COMMISSION FGD SUBSTATION SEL 2032 RELAY
EATON ELECTRIC TO PROGRAM AND COMMISSION FGD SUBSTATION SEL 2032 RELAY
EATON TO PROVIDE TESTING, COMMISSIONING AND TRAINING FOR THE 115KV
EATON TO PROVIDE TESTING, COMMISSIONING AND TRAINING FOR THE 115KV
EATON ELECTRIC TO PROGRAM AND COMMISSION FGD SUBSTATION SEL 2032 RELAY
EATON ELECTRIC TO PROVIDE ELECTRICAL ENGINEERING CONSU
EATON ELECTRIC TO PROVIDE ELECTRICAL ENGINEERING CONSU
EATON ELECTRIC TO PROVIDE ELECTRICAL ENGINEERING CONSU
EATON CONSULTING SERVICES AS NEEDED FOR THE C
EATON CONSULTING SERVICES AS NEEDED FOR THE C
EATON CONSULTING SERVICES AS NEEDED FOR THE C
EATON-TESTING AND COMMISSIONING OF THE V-159 LINE AND FT1 IN THE FGD S
EATON-TESTING AND COMMISSIONING OF THE V-159 LINE AND FT1 IN THE FGD S
EATON-TESTING AND COMMISSIONING OF THE V-159 LINE AND FT1 IN THE FGD S
EATON-TESTING AND COMMISSIONING OF THE V-159 LINE AND FT1 IN THE FGD S
EATON-TESTING AND COMMISSIONING OF THE V-159 LINE AND FT1 IN THE FGD S
EATON CONSULTING SERVICES AS NEEDED FOR THE C
EATON-TESTING AND COMMISSIONING OF THE V-159 LINE AND FT1 IN THE FGD S
EATON-TESTING AND COMMISSIONING OF THE V-159 LINE AND FT1 IN THE FGD S
EATON-TESTING AND COMMISSIONING OF THE V-159 LINE AND FT1 IN THE FGD S
EATON-TESTING AND COMMISSIONING OF THE V-159 LINE AND FT1 IN THE FGD S
EATON CONSULTING SERVICES AS NEEDED FOR THE C
EATON-TESTING AND COMMISSIONING OF THE V-159 LINE AND FT1 IN THE FGD S
EATON-TESTING AND COMMISSIONING OF THE V-159 LINE AND FT1 IN THE FGD S
EATON CONSULTING SERVICES AS NEEDED FOR THE C
1200 AMP S.S. SWITCH DH368
800 AMP FUSE 600V THREE
EATON ELECT TO INSTALL, TEST & COMMISSION SUBSTATION EQUIP. WILL PROVI
EATON TO PROVIDE SWITCHGEAR FOR APPLYING THE NORMAL AND ALTERNATEPOWER
FGD (FLUE GAS DESULFURIZATION) SUBSTATION AT MERRIMACK STATION IN BO
6 DIST. CONV. XFRMRS PER Q
EATON ELECTRIC TO PROVIDE ELECTRICAL ENGINEERING CONSU
100 KVA POLE MOUNT XFRM FOR N
FGD (FLUE GAS DESULFURIZATION) SUBSTATION AT MERRIMACK STATION IN BO
FGD (FLUE GAS DESULFURIZATION) SUBSTATION AT MERRIMACK STATION IN BO
FGD (FLUE GAS DESULFURIZATION) SUBSTATION AT MERRIMACK STATION IN BO
FGD (FLUE GAS DESULFURIZATION) SUBSTATION AT MERRIMACK STATION IN BO
FGD (FLUE GAS DESULFURIZATION) SUBSTATION AT MERRIMACK STATION IN BO
FGD (FLUE GAS DESULFURIZATION) SUBSTATION AT MERRIMACK STATION IN BO
EATON ELECTRIC DEC 2007 STUDY- COST OF EQUIP, ENGINEERING AND LABOR
EATON ELECTRIC DEC 2007 STUDY- COST OF EQUIP, ENGINEERING AND LABOR
FGD (FLUE GAS DESULFURIZATION) SUBSTATION AT MERRIMACK STATION IN BO
FGD (FLUE GAS DESULFURIZATION) SUBSTATION AT MERRIMACK STATION IN BO
FGD (FLUE GAS DESULFURIZATION) SUBSTATION AT MERRIMACK STATION IN BO
FGD (FLUE GAS DESULFURIZATION) SUBSTATION AT MERRIMACK STATION IN BO
FGD (FLUE GAS DESULFURIZATION) SUBSTATION AT MERRIMACK STATION IN BO
FGD (FLUE GAS DESULFURIZATION) SUBSTATION AT MERRIMACK STATION IN BO
FGD (FLUE GAS DESULFURIZATION) SUBSTATION AT MERRIMACK STATION IN BO
FGD (FLUE GAS DESULFURIZATION) SUBSTATION AT MERRIMACK STATION IN BO
FGD (FLUE GAS DESULFURIZATION) SUBSTATION AT MERRIMACK STATION IN BO
ENGINEERING SUPPORT FOR N
EATON ELECTRIC DEC 2007 STUDY- COST OF EQUIP, ENGINEERING AND LABOR
EATON ELECTRIC DEC 2007 STUDY- COST OF EQUIP, ENGINEERING AND LABOR

EATON ELECTRIC DEC 2007 STUDY- COST OF EQUIP, ENGINEERING AND LABOR
EATON ELECTRIC DEC 2007 STUDY- COST OF EQUIP, ENGINEERING AND LABOR
EATON ELECTRIC TO PROVIDE ELECTRICAL ENGINEERING CONSU
STRUCTURAL STEEL
STRUCTURAL STEEL
STRUCTURAL STEEL
STRUCTURAL STEEL
MATERIAL REQUIRED FOR TWO ADDITIONAL SWITCHES IN THE 115KV YARD. EMPIR
MATERIAL REQUIRED FOR TWO ADDITIONAL SWITCHES IN THE 115KV YARD. EMPIR
YOKE PLATES FOR MPT2, REPLACEMENT OF EXISTING 954 ACSR
STRUCTURAL STEEL
STRUCTURAL STEEL
STRUCTURAL STEEL
ACCESS CONTROL SYSTEM REPAIR/MAINTENANCE SERVICES AT PSNH FACIL
HEATER ELECTRIC 6YR 80 GAL
TELEPHONE DEMARC MOVE AT MERRIMACK STATION, BOW
MK STA POLE RELOCATION FOR FIBER TO PLANT
MK STA CABLE RAISING ON RIVER ROAD
MERRIMACK STATION - RELOCATE FIBER CABLE TO NEW POLES
MK STA CABLE RAISING ON RIVER ROAD
BALANCE OF PAYMENT FOR CUSTOM WORK - INSTALL NEW FIBER FEED INTO PLANT
FREIGHT FOR 8/26
FREIGHT FOR 12/07
FREIGHT FOR 6/3
FREIGHT FOR 6/24
FREIGHT FOR 6/24
FREIGHT SERVICES- FEDEX ACCT # 1111-3651-3
FREIGHT SERVICES- FEDEX ACCT # 1111-3651-3
CCS EDC HOLDS 2 PANELS
CCS EDC HOLDS 6 PANELS
CCS EDC HOLDS 12 PANELS
ADAPTER PANEL
FREIGHT LINE CREATED FROM AP15
ADAPTER PANEL
19 RACH MOUNT PANEL
FREIGHT LINE CREATED FROM AP15
19 RACH MOUNT PANEL
FREIGHT LINE CREATED FROM G10
REMOVING OF TRANS FOR DISPOSAL
AMPLIFIER #751-001
CABLE, #60038-101
FREIGHT LINE CREATED FROM AP15
GE - R & R PUBLIC WHOLESALE DAK, OMUJWOK O
GE - GRAYBAR ELECTRIC BEANEY, JOHN C
GE - GRAYBAR ELECTRIC BEANEY, JOHN C
GE - EMED CO INC STEPHEN, DAME M
GE - GRAYBAR ELECTRIC BEANEY, JOHN C
GE - GRAYBAR ELECTRIC BEANEY, JOHN C
GE - GRAYBAR ELECTRIC BEANEY, JOHN C
GE - GRAYBAR ELECTRIC BEANEY, JOHN C
GE - GRAYBAR ELECTRIC BEANEY, JOHN C
GE - LOWES #02617 PAQUETTE, DENNIS R
GE - LOWES #02617 PAQUETTE, DENNIS R
GE - GRAYBAR ELECTRIC BEANEY, JOHN C
GE - GRAYBAR ELECTRIC BEANEY, JOHN C
GE - GRAYBAR ELECTRIC BEANEY, JOHN C
GE - GRAYBAR ELECTRIC BEANEY, JOHN C
GE - GRAYBAR ELECTRIC BEANEY, JOHN C
GE - GRAYBAR ELECTRIC BEANEY, JOHN C
GE - GRAYBAR ELECTRIC BEANEY, JOHN C
GE - GRAYBAR ELECTRIC BEANEY, JOHN C
GE - GRAYBAR ELECTRIC BEANEY, JOHN C
GE - GRAYBAR ELECTRIC BEANEY, JOHN C

GE - GRAYBAR ELECTRIC	SHERMAN, JOHN C
GE - GRAYBAR ELECTRIC	BEANEY, JOHN C
GE - TYCO THERMAL CONTROL N	SHERMAN, JOHN C
GE - GRAYBAR ELECTRIC	BEANEY, JOHN C
GE - GRAYBAR ELECTRIC	BEANEY, JOHN C
GE - WW GRAINGER 466	BEANEY, JOHN C
GE - LOWES #02392	BEANEY, JOHN C
GE - GRAYBAR ELECTRIC	BEANEY, JOHN C
GE - GRAYBAR ELECTRIC	BEANEY, JOHN C
GE - GRAYBAR ELECTRIC	BEANEY, JOHN C
GE - GRAYBAR ELECTRIC	BEANEY, JOHN C
GE - GRAYBAR ELECTRIC	BEANEY, JOHN C
GE - GRAYBAR ELECTRIC	BEANEY, JOHN C
GE - GRAYBAR ELECTRIC	BEANEY, JOHN C
GE - GRAYBAR ELECTRIC	BEANEY, JOHN C
GE - GRAYBAR ELECTRIC	STEPHEN, DAME M
GE - GRAYBAR ELECTRIC	DAK, OMUJWOK O
GE - R & R PUBLIC WHOLESALE	STEPHEN, DAME M
GE - GRAYBAR ELECTRIC	DAK, OMUJWOK O
GE - GRAYBAR ELECTRIC	DAK, OMUJWOK O
GE - GRAYBAR ELECTRIC	DAK, OMUJWOK O
GE - GRAYBAR ELECTRIC	DAK, OMUJWOK O
GE - GRAYBAR ELECTRIC	DAK, OMUJWOK O
GE - GRAYBAR ELECTRIC	DAK, OMUJWOK O
GE - GRAYBAR ELECTRIC	DAK, OMUJWOK O
GE - GRAYBAR ELECTRIC	DAK, OMUJWOK O
GE - GRAYBAR ELECTRIC	DAK, OMUJWOK O
GE - GRAYBAR ELECTRIC	DAK, OMUJWOK O
GE - GRAYBAR ELECTRIC	SHERMAN, JOHN C
GE - GRAYBAR ELECTRIC	SHERMAN, JOHN C
GE - GRAYBAR ELECTRIC	SHERMAN, JOHN C
GE - GRAYBAR ELECTRIC	SHERMAN, JOHN C
GE - GRAYBAR ELECTRIC	SHERMAN, JOHN C
GE - LOWES #02392	STEPHEN, DAME M
GE - LOWES #02392	STEPHEN, DAME M
GE - LOWES #02392	STEPHEN, DAME M
GE - GRAYBAR ELECTRIC	SHERMAN, JOHN C
GE - GRAYBAR ELECTRIC	SHERMAN, JOHN C
GE - GRAYBAR ELECTRIC	SHERMAN, JOHN C
GE - GRAYBAR ELECTRIC	SHERMAN, JOHN C
GE - GRAYBAR ELECTRIC	SHERMAN, JOHN C
GE - GRAYBAR ELECTRIC	SHERMAN, JOHN C
GE - GRAYBAR ELECTRIC	SHERMAN, JOHN C
GE - GRAYBAR ELECTRIC	SHERMAN, JOHN C
GE - GRAYBAR ELECTRIC	STEPHEN, DAME M
GE - GRAYBAR ELECTRIC	STEPHEN, DAME M
GE - GRAYBAR ELECTRIC	STEPHEN, DAME M
GE - GRAYBAR ELECTRIC	STEPHEN, DAME M
GE - GRAYBAR ELECTRIC	STEPHEN, DAME M
GE - A & B LUMBER CO LLC	PAQUETTE, DENNIS R
GE - GRAYBAR ELECTRIC	PAQUETTE, DENNIS R
GE - GRAYBAR ELECTRIC	PAQUETTE, DENNIS R
GE - GRAYBAR ELECTRIC	PAQUETTE, DENNIS R
GE - GRAYBAR ELECTRIC	PAQUETTE, DENNIS R
GE - F W WEBB CO	STEPHEN, DAME M
GE - GRAYBAR ELECTRIC	DAK, OMUJWOK O
GE - GRAYBAR ELECTRIC	DAK, OMUJWOK O
GE - GRAYBAR ELECTRIC	DAK, OMUJWOK O
GE - GRAYBAR ELECTRIC	DAK, OMUJWOK O
GE - GRAYBAR ELECTRIC	DAK, OMUJWOK O
GE - GRAYBAR ELECTRIC	DAK, OMUJWOK O
GE - GRAYBAR ELECTRIC	SHERMAN, JOHN C

GE - GRAYBAR ELECTRIC SHERMAN, JOHN C
GE - GRAYBAR ELECTRIC SHERMAN, JOHN C
GE - LOWES #02617 SHERMAN, JOHN C
GE - A & B LUMBER CO LLC SHERMAN, JOHN C
GE - GRAYBAR ELECTRIC STEPHEN, DAME M
GE - GRAYBAR ELECTRIC STEPHEN, DAME M
GE - LOWES #02392 PAQUETTE, DENNIS R
GE - NEWARK US 00000075 STEPHEN, DAME M
GE - NEWARK US 00000075 STEPHEN, DAME M
GERARD LAFLAMME TO FURNISH AND INSTALL PHONE CONDUIT AT STATION FOR T
GERARD LAFLAMME TO FURNISH AND INSTALL PHONE CONDUIT AT STATION FOR T
GERARD LAFLAMME TO PERFORM VARIOUS CABLING SERVICES FOR THE CLEAN
GERARD LAFLAMME TO PERFORM VARIOUS CABLING SERVICES FOR THE CLEAN
GERARD LAFLAMME TO PERFORM VARIOUS CABLING SERVICES FOR THE CLEAN
GERARD LAFLAMME TO PERFORM VARIOUS CABLING SERVICES FOR THE CLEAN
GERARD LAFLAMME TO PERFORM VARIOUS CABLING SERVICES FOR THE CLEAN
GERARD LAFLAMME TO PERFORM VARIOUS CABLING SERVICES FOR THE CLEAN
GERARD LAFLAMME TO PERFORM VARIOUS CABLING SERVICES FOR THE CLEAN
GERARD LAFLAMME TO PERFORM VARIOUS CABLING SERVICES FOR THE CLEAN
HEATER UTILITY,BTUH 12628-8532, 17065-11263, POWER RATING 3.7/2.560 HZ
IR WINDOW,75MM,OUTDOOR/INDOOR,GROUNDED
TERMINAL ADAPTER
FREIGHT LINE CREATED FROM G10
SWITCH FUSIBLE HD 240V 100A 2P NEMA3R
FREIGHT LINE CREATED FROM G10
LOAD CENTER EQUIPMENT GROUND BAR ASSY
MINIATURE CIRCUIT BREAKER 120/240V 60A
5/8 BRNZ GRND ROD CLAMP
SERVICE ENT CAP
5/8X8 10MIL COPPERBND GRND ROD
CPLG
HUB 2 INCHES RAINPROOF FOR RB DEVICES
RIGID CONDUIT
SCH40
CPLG
LOAD CENTER QO MB 240V 100A 1PH 12SP NEM
BARE CU
37 STRAND 600V 90DEG CU
750-2 2-SIDED-6 UNITAP
19 STRAND 600V 90DEG CU
NOF HWC WIREELECT/1050A, #18, 8PR SHLD, TRAY CABLE
LOAD CENTER HUB TYPE R +OPTIONS
WIREWAY 8 X 8 RAINTIGHT TROUGHS - 6 FT
WEATHERSHIELD
FREIGHT LINE CREATED FROM G10
HUB 1 INCH RAINPROOF FORRB DEVICES
HUB 1.25 INCHES RAINPROOF FOR RB DEVICES
HUB 2 INCHES RAINPROOF FOR RB DEVICES
3/8 INS S/SCR FLEX CONN
90 DEG ALUM ELBOW
HUB 1.50 INCHES RAINPROOF FOR RB DEVICES
FREIGHT LINE CREATED FROM G10
LOAD CENTER EQUIPMENT GROUND BAR ASSY
SWITCH FUSIBLE HD 600V 30A 3P NEUTRAL
SWITCH FUSIBLE HD 600V 60A 3P NEUTRAL
SWITCH FUSIBLE HD 100A 3P NEMA44X5 STAIN
FREIGHT LINE CREATED FROM G10
SWITCH FUSIBLE HD 600V 100A 3P NEUTRAL
LOAD CENTER QO MB 240V 200A 1PH 20SP NEM
FREIGHT LINE CREATED FROM G10
ALUM RIGID CONDUIT
3 NPT AL LB MOGUL
2 1/2 OR 3 CST AL MOGUL CVR/GASK

FREIGHT LINE CREATED FROM G10
SWITCH FUSIBLE HD 600V 100A 3P NEUTRAL
FREIGHT LINE CREATED FROM G10
POWER DISTRIBUTION BLOCKCOVER LB 1 POLE
POWER DISTRIBUTION BLOCK600V 380A T-LB
LIGHTING CONTACTOR 600VAC 30A L
BREAKER, MCC BUCKET, FEEDER, DUAL 100/100, ALLEN BRADLEY
FREIGHT LINE CREATED FROM AP15
S/S & LINE SERVICES
S/S & LINE SERVICES
S/S & LINE SERVICES
S/S & LINE SERVICES
S/S & LINE SERVICES
S/S & LINE SERVICES
IC REED TO PROVIDE CONSTRUCTION SERVICES FOR BELOW GRADE 115 KV ADDIT
IC REED TO PROVIDE CONSTRUCTION SERVICES FOR BELOW GRADE 115 KV ADDIT
IC REED TO PROVIDE CONSTRUCTION SERVICES FOR BELOW GRADE 115 KV ADDIT
IC REED TO PROVIDE CONSTRUCTION SERVICES FOR BELOW GRADE 115 KV ADDIT
IC REED TO PROVIDE CONSTRUCTION SERVICES FOR BELOW GRADE 115 KV ADDIT
IC REED TO PROVIDE CONSTRUCTION SERVICES FOR BELOW GRADE 115 KV ADDIT
IC REED TO PROVIDE CONSTRUCTION SERVICES FOR BELOW GRADE 115 KV ADDIT
S/S & LINE SERVICES
IC REED TO PROVIDE CONSTRUCTION SERVICES FOR BELOW GRADE 115 KV ADDIT
IC REED TO PROVIDE CONSTRUCTION SERVICES FOR BELOW GRADE 115 KV ADDIT
IC REED TO PROVIDE CONSTRUCTION SERVICES FOR BELOW GRADE 115 KV ADDIT
IC REED TO PROVIDE CONSTRUCTION SERVICES FOR BELOW GRADE 115 KV ADDIT
IC REED TO PROVIDE CONSTRUCTION SERVICES FOR BELOW GRADE 115 KV ADDIT
IC REED TO PROVIDE CONSTRUCTION SERVICES FOR BELOW GRADE 115 KV ADDIT
IC REED TO PROVIDE CONSTRUCTION SERVICES FOR BELOW GRADE 115 KV ADDIT
IC REED TO PROVIDE CONSTRUCTION SERVICES FOR BELOW GRADE 115 KV ADDIT
IC REED TO PROVIDE CONSTRUCTION SERVICES FOR BELOW GRADE 115 KV ADDIT
IC REED TO PROVIDE CONSTRUCTION SERVICES FOR BELOW GRADE 115 KV ADDIT
IC REED TO PROVIDE CONSTRUCTION SERVICES FOR BELOW GRADE 115 KV ADDIT
IC REED TO PROVIDE CONSTRUCTION SERVICES FOR BELOW GRADE 115 KV ADDIT
IC REED TO PROVIDE CONSTRUCTION SERVICES FOR BELOW GRADE 115 KV ADDIT
IC REED TO PROVIDE CONSTRUCTION SERVICES FOR BELOW GRADE 115 KV ADDIT
IC REED TO PROVIDE CONSTRUCTION SERVICES FOR BELOW GRADE 115 KV ADDIT
IC REED TO PROVIDE CONSTRUCTION SERVICES FOR BELOW GRADE 115 KV ADDIT
IC REED TO PROVIDE CONSTRUCTION SERVICES FOR BELOW GRADE 115 KV ADDIT
IC REED TO PROVIDE CONSTRUCTION SERVICES FOR BELOW GRADE 115 KV ADDIT
IC REED TO PROVIDE CONSTRUCTION SERVICES FOR BELOW GRADE 115 KV ADDIT
IC REED TO PROVIDE CONSTRUCTION SERVICES FOR BELOW GRADE 115 KV ADDIT
IC REED TO PROVIDE CONSTRUCTION SERVICES FOR BELOW GRADE 115 KV ADDIT
IC REED TO PROVIDE CONSTRUCTION SERVICES FOR BELOW GRADE 115 KV ADDIT
IC REED TO PROVIDE CONSTRUCTION SERVICES FOR BELOW GRADE 115 KV ADDIT
IC REED TO PROVIDE CONSTRUCTION SERVICES FOR BELOW GRADE 115 KV ADDIT
IC REED TO PROVIDE CONSTRUCTION SERVICES FOR BELOW GRADE 115 KV ADDIT
IC REED TO PROVIDE CONSTRUCTION SERVICES FOR BELOW GRADE 115 KV ADDIT
IC REED TO PROVIDE CONSTRUCTION SERVICES FOR BELOW GRADE 115 KV ADDIT
IC REED TO PROVIDE CONSTRUCTION SERVICES FOR BELOW GRADE 115 KV ADDIT
IC REED TO PROVIDE CONSTRUCTION SERVICES FOR BELOW GRADE 115 KV ADDIT
IC REED TO PROVIDE CONSTRUCTION SERVICES FOR BELOW GRADE 115 KV ADDIT
IC REED TO PROVIDE CONSTRUCTION SERVICES FOR BELOW GRADE 115 KV ADDIT

IC REED TO PROVIDE CONSTRUCTION SERVICES FOR BELOW GRADE 115 KV ADDIT
IC REED TO PROVIDE CONSTRUCTION SERVICES FOR BELOW GRADE 115 KV ADDIT
IC REED TO PROVIDE CONSTRUCTION SERVICES FOR BELOW GRADE 115 KV ADDIT
IC REED TO PROVIDE CONSTRUCTION SERVICES FOR BELOW GRADE 115 KV ADDIT
IC REED TO PROVIDE CONSTRUCTION SERVICES FOR BELOW GRADE 115 KV ADDIT
IC REED TO PROVIDE CONSTRUCTION SERVICES FOR BELOW GRADE 115 KV ADDIT
IC REED TO PROVIDE CONSTRUCTION SERVICES FOR BELOW GRADE 115 KV ADDIT
IC REED TO PROVIDE CONSTRUCTION SERVICES FOR BELOW GRADE 115 KV ADDIT
IC REED TO PROVIDE CONSTRUCTION SERVICES FOR BELOW GRADE 115 KV ADDIT
IC REED TO PROVIDE CONSTRUCTION SERVICES FOR BELOW GRADE 115 KV ADDIT
IC REED TO PROVIDE CONSTRUCTION SERVICES FOR BELOW GRADE 115 KV ADDIT
IC REED TO PROVIDE CONSTRUCTION SERVICES FOR BELOW GRADE 115 KV ADDIT
IC REED TO PROVIDE CONSTRUCTION SERVICES FOR BELOW GRADE 115 KV ADDIT
IC REED TO PROVIDE CONSTRUCTION SERVICES FOR BELOW GRADE 115 KV ADDIT
IC REED TO PROVIDE CONSTRUCTION SERVICES FOR BELOW GRADE 115 KV ADDIT
IC REED TO PROVIDE CONSTRUCTION SERVICES FOR BELOW GRADE 115 KV ADDIT
IC REED TO PROVIDE CONSTRUCTION SERVICES FOR BELOW GRADE 115 KV ADDIT
IC REED TO PROVIDE CONSTRUCTION SERVICES FOR BELOW GRADE 115 KV ADDIT
IC REED TO PROVIDE CONSTRUCTION SERVICES FOR BELOW GRADE 115 KV ADDIT
IC REED TO PROVIDE CONSTRUCTION SERVICES FOR BELOW GRADE 115 KV ADDIT
IC REED TO PROVIDE CONSTRUCTION SERVICES FOR BELOW GRADE 115 KV ADDIT
IC REED TO PROVIDE CONSTRUCTION SERVICES FOR BELOW GRADE 115 KV ADDIT
IC REED TO PROVIDE CONSTRUCTION SERVICES FOR BELOW GRADE 115 KV ADDIT
IC REED TO PROVIDE CONSTRUCTION SERVICES FOR BELOW GRADE 115 KV ADDIT
IC REED TO PROVIDE CONSTRUCTION SERVICES FOR BELOW GRADE 115 KV ADDIT
IC REED TO PROVIDE CONSTRUCTION SERVICES FOR BELOW GRADE 115 KV ADDIT
IC REED TO PROVIDE CONSTRUCTION SERVICES FOR BELOW GRADE 115 KV ADDIT
IC REED TO PROVIDE CONSTRUCTION SERVICES FOR BELOW GRADE 115 KV ADDIT
IC REED TO PROVIDE CONSTRUCTION SERVICES FOR BELOW GRADE 115 KV ADDIT
IC REED TO PROVIDE CONSTRUCTION SERVICES FOR BELOW GRADE 115 KV ADDIT
IC REED TO PROVIDE CONSTRUCTION SERVICES FOR BELOW GRADE 115 KV ADDIT
IC REED TO PROVIDE CONSTRUCTION SERVICES FOR BELOW GRADE 115 KV ADDIT
IC REED TO PROVIDE CONSTRUCTION SERVICES FOR BELOW GRADE 115 KV ADDIT
IC REED TO PROVIDE CONSTRUCTION SERVICES FOR BELOW GRADE 115 KV ADDIT
IC REED TO PROVIDE CONSTRUCTION SERVICES FOR BELOW GRADE 115 KV ADDIT
IC REED TO PROVIDE CONSTRUCTION SERVICES FOR BELOW GRADE 115 KV ADDIT
IC REED TO PROVIDE CONSTRUCTION SERVICES FOR BELOW GRADE 115 KV ADDIT
IC REED TO PROVIDE CONSTRUCTION SERVICES FOR BELOW GRADE 115 KV ADDIT
IC REED TO PROVIDE CONSTRUCTION SERVICES FOR BELOW GRADE 115 KV ADDIT
IC REED TO PROVIDE CONSTRUCTION SERVICES FOR BELOW GRADE 115 KV ADDIT
IC REED TO PROVIDE CONSTRUCTION SERVICES FOR ABOVE GRADE 115KV ADDIT
IC REED TO PROVIDE CONSTRUCTION SERVICES FOR ABOVE GRADE 115KV ADDIT
IC REED TO PROVIDE CONSTRUCTION SERVICES FOR ABOVE GRADE 115KV ADDIT
IC REED TO PROVIDE CONSTRUCTION SERVICES FOR ABOVE GRADE 115KV ADDIT
IC REED TO PROVIDE CONSTRUCTION SERVICES FOR ABOVE GRADE 115KV ADDIT
IC REED TO PROVIDE CONSTRUCTION SERVICES FOR ABOVE GRADE 115KV ADDIT
IC REED TO PROVIDE CONSTRUCTION SERVICES FOR ABOVE GRADE 115KV ADDIT
IC REED TO PROVIDE CONSTRUCTION SERVICES FOR ABOVE GRADE 115KV ADDIT
IC REED TO PROVIDE CONSTRUCTION SERVICES FOR ABOVE GRADE 115KV ADDIT
IC REED TO PROVIDE CONSTRUCTION SERVICES FOR ABOVE GRADE 115KV ADDIT
IC REED TO PROVIDE CONSTRUCTION SERVICES FOR ABOVE GRADE 115KV ADDIT
IC REED TO PROVIDE CONSTRUCTION SERVICES FOR ABOVE GRADE 115KV ADDIT
IC REED TO PROVIDE CONSTRUCTION SERVICES FOR ABOVE GRADE 115KV ADDIT
IC REED TO PROVIDE CONSTRUCTION SERVICES FOR ABOVE GRADE 115KV ADDIT
IC REED TO PROVIDE CONSTRUCTION SERVICES FOR ABOVE GRADE 115KV ADDIT
IC REED TO PROVIDE CONSTRUCTION SERVICES FOR ABOVE GRADE 115KV ADDIT
IC REED TO PROVIDE CONSTRUCTION SERVICES FOR ABOVE GRADE 115KV ADDIT
IC REED TO PROVIDE CONSTRUCTION SERVICES FOR ABOVE GRADE 115KV ADDIT

IC REED TO PROVIDE CONSTRUCTION SERVICES FOR ABOVE GRADE 115KV ADDIT
IC REED TO PROVIDE CONSTRUCTION SERVICES FOR ABOVE GRADE 115KV ADDIT
IC REED TO PROVIDE CONSTRUCTION SERVICES FOR ABOVE GRADE 115KV ADDIT
IC REED TO PROVIDE CONSTRUCTION SERVICES FOR ABOVE GRADE 115KV ADDIT
IC REED TO PROVIDE CONSTRUCTION SERVICES FOR ABOVE GRADE 115KV ADDIT
IC REED TO PROVIDE CONSTRUCTION SERVICES FOR ABOVE GRADE 115KV ADDIT
IC REED TO PROVIDE CONSTRUCTION SERVICES FOR ABOVE GRADE 115KV ADDIT
IC REED TO PROVIDE CONSTRUCTION SERVICES FOR ABOVE GRADE 115KV ADDIT
IC REED TO PROVIDE CONSTRUCTION SERVICES FOR ABOVE GRADE 115KV ADDIT
IC REED TO PROVIDE CONSTRUCTION SERVICES FOR ABOVE GRADE 115KV ADDIT
IC REED TO PROVIDE CONSTRUCTION SERVICES FOR ABOVE GRADE 115KV ADDIT
IC REED TO PROVIDE CONSTRUCTION SERVICES FOR ABOVE GRADE 115KV ADDIT
IC REED TO PROVIDE CONSTRUCTION SERVICES FOR ABOVE GRADE 115KV ADDIT
IC REED TO PROVIDE CONSTRUCTION SERVICES FOR ABOVE GRADE 115KV ADDIT
IC REED TO PROVIDE CONSTRUCTION SERVICES FOR ABOVE GRADE 115KV ADDIT
IC REED TO PROVIDE CONSTRUCTION SERVICES FOR ABOVE GRADE 115KV ADDIT
IC REED TO PROVIDE CONSTRUCTION SERVICES FOR ABOVE GRADE 115KV ADDIT
IC REED TO PROVIDE CONSTRUCTION SERVICES FOR ABOVE GRADE 115KV ADDIT
IC REED TO PROVIDE CONSTRUCTION SERVICES FOR ABOVE GRADE 115KV ADDIT
FEB-JUN 2010 HEI&S INCENTIVE PAYMENT
FEB-JUN 2010 HEI&S INCENTIVE PAYMENT
IC REED TO PROVIDE CONSTRUCTION SERVICES FOR ABOVE GRADE 115KV ADDIT
IC REED TO PROVIDE CONSTRUCTION SERVICES FOR ABOVE GRADE 115KV ADDIT
IC REED TO PROVIDE CONSTRUCTION SERVICES FOR ABOVE GRADE 115KV ADDIT
IC REED TO PROVIDE CONSTRUCTION SERVICES FOR ABOVE GRADE 115KV ADDIT
IC REED TO PROVIDE CONSTRUCTION SERVICES FOR ABOVE GRADE 115KV ADDIT
IC REED TO PROVIDE CONSTRUCTION SERVICES FOR ABOVE GRADE 115KV ADDIT
IC REED TO PROVIDE CONSTRUCTION SERVICES FOR ABOVE GRADE 115KV ADDIT
IC REED TO PROVIDE CONSTRUCTION SERVICES FOR ABOVE GRADE 115KV ADDIT
IC REED TO PROVIDE CONSTRUCTION SERVICES FOR ABOVE GRADE 115KV ADDIT
IC REED TO PROVIDE CONSTRUCTION SERVICES FOR ABOVE GRADE 115KV ADDIT
IC REED TO PROVIDE CONSTRUCTION SERVICES FOR ABOVE GRADE 115KV ADDIT
IC REED TO PROVIDE CONSTRUCTION SERVICES FOR ABOVE GRADE 115KV ADDIT
IC REED TO PROVIDE CONSTRUCTION SERVICES FOR ABOVE GRADE 115KV ADDIT
IC REED TO PROVIDE CONSTRUCTION SERVICES FOR ABOVE GRADE 115KV ADDIT
S/S AND LINE SERVICES
S/S AND LINE SERVICES
IC REED TO PROVIDE CONSTRUCTION SERVICES FOR P&C WIRING AND TERMI
IC REED TO PROVIDE CONSTRUCTION SERVICES FOR P&C WIRING AND TERMI
IC REED TO PROVIDE CONSTRUCTION SERVICES FOR P&C WIRING AND TERMI
IC REED TO PROVIDE CONSTRUCTION SERVICES FOR P&C WIRING AND TERMI
IC REED TO PROVIDE CONSTRUCTION SERVICES FOR P&C WIRING AND TERMI
IC REED TO PROVIDE CONSTRUCTION SERVICES FOR P&C WIRING AND TERMI
IC REED TO PROVIDE CONSTRUCTION SERVICES FOR P&C WIRING AND TERMI
IC REED TO PROVIDE CONSTRUCTION SERVICES FOR P&C WIRING AND TERMI
IC REED TO PROVIDE CONSTRUCTION SERVICES FOR P&C WIRING AND TERMI
IC REED TO PROVIDE CONSTRUCTION SERVICES FOR P&C WIRING AND TERMI
IC REED TO PROVIDE CONSTRUCTION SERVICES FOR P&C WIRING AND TERMI
IC REED TO PROVIDE CONSTRUCTION SERVICES FOR P&C WIRING AND TERMI
IC REED TO PROVIDE CONSTRUCTION SERVICES FOR P&C WIRING AND TERMI
IC REED TO PROVIDE CONSTRUCTION SERVICES FOR P&C WIRING AND TERMI
IC REED TO PROVIDE CONSTRUCTION SERVICES FOR P&C WIRING AND TERMI
IC REED TO PROVIDE CONSTRUCTION SERVICES FOR P&C WIRING AND TERMI
IC REED TO PROVIDE CONSTRUCTION SERVICES FOR P&C WIRING AND TERMI
IC REED TO PROVIDE CONSTRUCTION SERVICES FOR P&C WIRING AND TERMI
IC REED TO PROVIDE CONSTRUCTION SERVICES FOR P&C WIRING AND TERMI
IC REED TO PROVIDE CONSTRUCTION SERVICES FOR P&C WIRING AND TERMI
IC REED TO PROVIDE CONSTRUCTION SERVICES FOR P&C WIRING AND TERMI
IC REED TO PROVIDE CONSTRUCTION SERVICES FOR P&C WIRING AND TERMI
IC REED TO PROVIDE CONSTRUCTION SERVICES FOR P&C WIRING AND TERMI
IC REED TO PROVIDE CONSTRUCTION SERVICES FOR P&C WIRING AND TERMI

IC REED TO PROVIDE CONSTRUCTION SERVICES FOR P&C WIRING AND TERMI
IC REED TO PROVIDE CONSTRUCTION SERVICES FOR P&C WIRING AND TERMI
IC REED TO PROVIDE CONSTRUCTION SERVICES FOR P&C WIRING AND TERMI
IC REED TO PROVIDE CONSTRUCTION SERVICES FOR P&C WIRING AND TERMI
IC REED TO PROVIDE CONSTRUCTION SERVICES FOR P&C WIRING AND TERMI
IC REED TO PROVIDE CONSTRUCTION SERVICES FOR P&C WIRING AND TERMI
IC REED TO PROVIDE CONSTRUCTION SERVICES FOR P&C WIRING AND TERMI
IC REED TO PROVIDE CONSTRUCTION SERVICES FOR P&C WIRING AND TERMI
IC REED TO PROVIDE CONSTRUCTION SERVICES FOR P&C WIRING AND TERMI
IC REED TO PROVIDE CONSTRUCTION SERVICES FOR P&C WIRING AND TERMI
IC REED TO PROVIDE CONSTRUCTION SERVICES FOR P&C WIRING AND TERMI
IC REED TO PROVIDE CONSTRUCTION SERVICES FOR P&C WIRING AND TERMI
IC REED TO PROVIDE CONSTRUCTION SERVICES FOR P&C WIRING AND TERMI
IC REED TO PROVIDE CONSTRUCTION TO RE
IC REED TO PROVIDE CONSTRUCTION TO RE
PROVIDE CONTRACTOR SERVICES AS REQUIRED ON TIME & MATERIAL AT VA
PROVIDE CONTRACTOR SERVICES AS REQUIRED ON TIME & MATERIAL AT VA
PROVIDE CONTRACTOR SERVICES AS REQUIRED ON TIME & MATERIAL AT VA
PROVIDE CONTRACTOR SERVICES AS REQUIRED ON TIME & MATERIAL AT VA
P&C PANALS- MERRIMACK
CONCRETE CUTTING SERV.
CRANE SERVICE
CRANE SERVICE UNLOAD TRANSFORMER CAP
CRANE SERVICE
CRANE SERVICE
CRANE SERVICE
CRANE SERVICE
RIGGING SERVICE TO MO
RIGGING SUPPORT FOR PRE For CAP Space MOVE
LABOR COST FOR INSTALLATION OF 115KV SOLID DIELECTRIC CABLES - 1000
HR PLATE-FALL SOFT SAFETY SYSTEM-MK
BORINGS FOR SCRUBBER PROJECT AT MERRIMACK STATION
BORINGS FOR SCRUBBER PROJECT AT MERRIMACK STATION
VACUUM SERVICE
DBL BREAKER,1600 AMP FR BREAK
CLR # 113889 REPLA
FREIGHT LINE CREATED FROM AP15
O'CONNOR TO PROVIDE LABOR SUPPORT FOR THE CLEAN AIR PROJECT
O'CONNOR TO PROVIDE LABOR SUPPORT FOR THE CLEAN AIR PROJECT
O'CONNOR TO PROVIDE LABOR SUPPORT FOR THE CLEAN AIR PROJECT
O'CONNOR TO PROVIDE LABOR SUPPORT FOR THE CLEAN AIR PROJECT
O'CONNOR TO PROVIDE LABOR SUPPORT FOR THE CLEAN AIR PROJECT
O'CONNOR TO PROVIDE LABOR SUPPORT FOR THE CLEAN AIR PROJECT
O'CONNOR TO PROVIDE LABOR SUPPORT FOR THE CLEAN AIR PROJECT
O'CONNOR TO PROVIDE LABOR SUPPORT FOR THE CLEAN AIR PROJECT
O'CONNOR CORP MISC LABOR/PF/ETC SUPPORT. THIS MR REPLACES BLANKETPO 02
O'CONNOR CORP MISC LABOR/PF/ETC SUPPORT. THIS MR REPLACES BLANKETPO 02
SPECIAL UTILITY PAD W/INSIDE DIMENSIONS 9'X6'X1'-6" - SEE QUOTE SAVED
FREIGHT LINE CREATED FROM AP15
TRANSMISSION LINE MAINTENANCE SERVICES
TRANSMISSION LINE MAINTENANCE SERVICES
TRANSMISSION LINE MAINTENANCE SERVICES
TRANSMISSION LINE MAINTENANCE SERVICES
TRANSMISSION LINE MAINTENANCE SERVICES
TRANSMISSION LINE MAINTENANCE SERVICES
TRANSMISSION LINE MAINTENANCE SERVICES
TRANSMISSION LINE MAINTENANCE SERVICES
INITIAL SUPPORT SERVICES
INITIAL SUPPORT SERVICES
MERRIMACK SWITCHYARD SCRUBBER UPGRADE
MERRIMACK SWITCHYARD SCRUBBER UPGRADE
MERRIMACK SWITCHYARD SCRUBBER UPGRADE
MERRIMACK SWITCHYARD SCRUBBER UPGRADE

MERRIMACK SWITCHYARD SCRUBBER UPGRADE
MERRIMACK SWITCHYARD SCRUBBER UPGRADE
MERRIMACK 115 kV SWITCHYARD SCRUBBER UPGRADE
MERRIMACK 115 kV SWITCHYARD SCRUBBER UPGRADE
MERRIMACK 115 kV SWITCHYARD SCRUBBER UPGRADE
MERRIMACK SWITCHYARD SCRUBBER UPGRADE
MERRIMACK SWITCHYARD SCRUBBER UPGRADE
MERRIMACK SWITCHYARD SCRUBBER UPGRADE
MERRIMACK SWITCHYARD SCRUBBER UPGRADE
MERRIMACK SWITCHYARD SCRUBBER UPGRADE
MERRIMACK SWITCHYARD SCRUBBER UPGRADE
MERRIMACK SWITCHYARD SCRUBBER UPGRADE
MERRIMACK SWITCHYARD SCRUBBER UPGRADE
MERRIMACK SWITCHYARD SCRUBBER UPGRADE
RELAY SETTING VERIFICATION OF MERRIMACK SWITCHYARD PROJECT
RELAY SETTING VERIFICATION OF MERRIMACK SWITCHYARD PROJECT
COMMISSIONING SUPPORT - MERRIMACK SCRUBBER PROJECT
COMMISSIONING SUPPORT - MERRIMACK SCRUBBER PROJECT
COMMISSIONING SUPPORT - MERRIMACK SCRUBBER PROJECT
COMMISSIONING SUPPORT - MERRIMACK SCRUBBER PROJECT
PELMAC INDUSTRIES TO SUPPLY FIRE/SECURITY/ACCESS CONTROL SYSTEMS & INS
PELMAC INDUSTRIES TO SUPPLY FIRE/SECURITY/ACCESS CONTROL SYSTEMS & INS
PELMAC INDUSTRIES TO SUPPLY FIRE/SECURITY/ACCESS CONTROL SYSTEMS & INS
PELMAC INDUSTRIES TO SUPPLY FIRE/SECURITY/ACCESS CONTROL SYSTEMS & INS
MERRIMACK SWITCHYARD SCRUBBER UPGRADE
MERRIMACK SWITCHYARD SCRUBBER UPGRADE
MK1 CONTR. RM. CONSOLE
MK1 CONTR. RM. CONSOLE
FREIGHT LINE CREATED FROM G10
FREIGHT LINE CREATED FROM G10
CONSTRUCTION TRANSFORMER SUBSTATION AND SWITCHGEAR
CONSTRUCTION TRANSFORMER SUBSTATION AND SWITCHGEAR
Construction Switch Board
TUBULAR STEEL
TUBULAR STEEL
TUBULAR STEEL
THOMAS & BETTS TO SUPPLY STRUCTURE 2A AND MISCELLANEOUS HARDWARE FOR T
THOMAS & BETTS TO SUPPLY STRUCTURE 2A AND MISCELLANEOUS HARDWARE FOR T
THOMAS & BETTS TO SUPPLY STRUCTURE 2A AND MISCELLANEOUS HARDWARE FOR T
TRANSFORMER, INSTRUMENT, CURRENT, 2000:5 4 CORES @C800
TRANSFORMER, INSTRUMENT, CURRENT, 2000:5 4 CORES @C800
TRI-STATE DRILLING TO INSTALL NINE CAISSON FOUNDATIONS FOR T
TRI-STATE DRILLING TO INSTALL NINE CAISSON FOUNDATIONS FOR T
TRI-STATE DRILLING TO INSTALL NINE CAISSON FOUNDATIONS FOR T
TRI-STATE DRILLING TO INSTALL NINE CAISSON FOUNDATIONS FOR T
TRI-STATE DRILLING TO INSTALL NINE CAISSON FOUNDATIONS FOR T
TRI-STATE DRILLING TO INSTALL NINE CAISSON FOUNDATIONS FOR T
TRI-STATE DRILLING TO INSTALL NINE CAISSON FOUNDATIONS FOR T
TRI-STATE DRILLING TO INSTALL NINE CAISSON FOUNDATIONS FOR T
TRI-STATE DRILLING TO INSTALL NINE CAISSON FOUNDATIONS FOR T
TRI-STATE DRILLING TO INSTALL NINE CAISSON FOUNDATIONS FOR T
UPS Next Day Air for week ending 03/20/10
UPS Next Day Air for week ending 1/22/11
UPS Ground for week ending 3/5/2011
UPS Ground for week ending 3/12/2011
next day for week ending 05/28/11
PROVIDE RENTAL EQUIPMENT AS REQUESTED
FREIGHT LINE CREATED FROM G10
PROVIDE RENTAL EQUIPMENT AS REQUESTED FOR THE YEAR 2009
FREIGHT LINE CREATED FROM G10
PROVIDE RENTAL EQUIPMENT AS REQUESTED
PROVIDE RENTAL EQUIPMENT AS REQUESTED FOR THE YEAR 2009
PROVIDE RENTAL EQUIPMENT AS REQUESTED FOR THE YEAR 2009

PROVIDE RENTAL EQUIPMENT AS REQUESTED FOR THE YEAR 2009
PROVIDE RENTAL EQUIPMENT AS REQUESTED
PROVIDE OVERHEAD LINE SERVICES ON AS NEEDED BASIS FOR PSNH DISTR

WAVEGUIDE TO RUN FIBER OPTIC COMMUNICATION CABLE FROM PLANT TO WWT/T
WAVEGUIDE TO PROVIDE MISC CABLING SERVICES AS NEEDED FOR THE CLEAN
WAVEGUIDE TO PROVIDE MISC CABLING SERVICES AS NEEDED FOR THE CLEAN
WAVEGUIDE TO PROVIDE MISC CABLING SERVICES AS NEEDED FOR THE CLEAN
WAVEGUIDE TO PROVIDE MISC CABLING SERVICES AS NEEDED FOR THE CLEAN
PREICP. AO U1 SUPPORT AS DI
PREICP. AO U1 SUPPORT AS DI
SURVEY SERVICES
MAY POLE, GM200A
CARRY BAG, GM200ACB
FREIGHT LINE CREATED FROM AP15

657648400000		88929	20110503	20110613	PAID	COMPLETE	2205956		ALLSAFE & LOCK INC	1261	1	6F	761	C04MK225	RGOCA		OC	$1,261.00	100
928758400000		592422	20110524	20110627	PAID	COMPLETE	2255210	40	BKM TOTAL OFFICE TODAY	73223.99	1	6F	761	C04MK225	RGOCA	NYB	KL	$8,288.00	11.318695
928758400000		592422	20110524	20110627	PAID	COMPLETE	2255210	40	BKM TOTAL OFFICE TODAY	73223.99	1	6F	761	C04MK225	RGOCA	NYB	MX	$64,935.99	88.681305
533839400000	EAG003625-1		20110720	20110921	PAID	COMPLETE	2248875	27	EATON CORP	4939.51	1	6F	761	C04MK225	RGOCA		KL	$1,520.00	30.772283
975348400000		114897	20110321	20110425	PAID	COMPLETE	2243372	63	ENVIRONMENTAL SYSTEMS CORP	11898	1	6F	761	C04MK225	RGOCA		KL	$11,898.00	100
879878400000		115324	20110516	20110617	PAID	COMPLETE	2243372	63	ENVIRONMENTAL SYSTEMS CORP	9518.4	1	6F	761	C04MK225	RGOCA		KL	$9,518.40	100
979878400000		115615	20110616	20110718	PAID	COMPLETE	2243372	63	ENVIRONMENTAL SYSTEMS CORP	2379.6	1	6F	761	C04MK225	RGOCA		KL	$2,379.60	100
26988400000		21788	20101130	20110712	PAID	COMPLETE	2257755		GEOTECHNICAL SERVICES INC	1991.5	1	6F	761	C04MK225	RGOCA		KL	$1,991.50	100
570198400000		21824	20101217	20110712	PAID	COMPLETE	2257755		GEOTECHNICAL SERVICES INC	1259	1	6F	761	C04MK225	RGOCA		KL	$1,259.00	100
470198400000		21865	20101231	20110712	PAID	COMPLETE	2257755		GEOTECHNICAL SERVICES INC	850	1	6F	761	C04MK225	RGOCA		KL	$850.00	100
770198400000		21895	20110114	20110712	PAID	COMPLETE	2257755		GEOTECHNICAL SERVICES INC	336.5	1	6F	761	C04MK225	RGOCA		KL	$336.50	100
670198400000		21935	20110131	20110712	PAID	COMPLETE	2257755		GEOTECHNICAL SERVICES INC	61.5	1	6F	761	C04MK225	RGOCA		KL	$61.50	100
25148400000		22129	20110430	20110608	PAID	COMPLETE	2257755		GEOTECHNICAL SERVICES INC	404.5	1	6F	761	C04MK225	RGOCA		KL	$404.50	100
101219400000		7958	20110726	20110829	PAID	COMPLETE	2253559	1	GERARD A LAFLAMME INC	677.64	1	6F	761	C04MK225	RGOCA		KL	$677.64	100
283906400000		10545	20100816	20100917	PAID	COMPLETE	2255966		HTE NORTHEAST INC	5670	1	6F	761	C04MK225	RGOCA		KL	$5,670.00	100
363096400000		10650	20101101	20101206	PAID	COMPLETE	2255966		HTE NORTHEAST INC	1350	1	6F	761	C04MK225	RGOCA		KL	$1,350.00	100
777117400000		10686	20101201	20110105	PAID	COMPLETE	2255966		HTE NORTHEAST INC	12125	1	6F	761	C04MK225	RGOCA		KL	$12,125.00	100
772347400000		10723	20110103	20110209	PAID	COMPLETE	2255966		HTE NORTHEAST INC	5250	1	6F	761	C04MK225	RGOCA		KL	$5,250.00	100
910229400000	08A		20101011	20110812	PAID	COMPLETE	2257174		NORTH BRANCH CONSTRUCTION INC	4186	1	6F	761	C04MK225	RGOCA		KL	$4,186.00	100
404407400000	1A		20101130	20110103	PAID	COMPLETE	2257174		NORTH BRANCH CONSTRUCTION INC	178598.7	1	6F	761	C04MK225	RGOCA		KL	$178,598.70	100
445067400000	2A		20101231	20110216	PAID	COMPLETE	2257174		NORTH BRANCH CONSTRUCTION INC	198576	1	6F	761	C04MK225	RGOCA		KL	$198,576.00	100
43077400000	3A		20110131	20110318	PAID	COMPLETE	2257174		NORTH BRANCH CONSTRUCTION INC	185763.6	1	6F	761	C04MK225	RGOCA		KL	$185,763.60	100
531008400000	4A		20110228	20110408	PAID	COMPLETE	2257174		NORTH BRANCH CONSTRUCTION INC	368013.6	1	6F	761	C04MK225	RGOCA		KL	$368,013.60	100
37638400000	5A		20110331	20110516	PAID	COMPLETE	2257174		NORTH BRANCH CONSTRUCTION INC	248134.5	1	6F	761	C04MK225	RGOCA		KL	$248,134.50	100
60338400000	06A		20110430	20110601	PAID	COMPLETE	2257174		NORTH BRANCH CONSTRUCTION INC	250639.88	1	6F	761	C04MK225	RGOCA		KL	$250,639.88	100
224698400000	07A		20110531	20110713	PAID	COMPLETE	2257174		NORTH BRANCH CONSTRUCTION INC	205631.72	1	6F	761	C04MK225	RGOCA		KL	$205,631.72	100
981758400000	IN136097		20110525	20110630	PAID	COMPLETE	2224502	339	NWN CORPORATION	158.67	1	6F	761	C04MK225	RGOCA		MX	$152.50	100
981758400000	IN136097		20110525	20110630	PAID	COMPLETE	2224502	339	NWN CORPORATION	158.67	9998	6F	761	C04MK225	RGOCA		MX	$6.17	100
361268400000	IN136388		20110527	20110705	PAID	COMPLETE	2224502	339	NWN CORPORATION	2329.7	1	6F	761	C04MK225	RGOCA		MX	$2,314.95	100
361268400000	IN136388		20110527	20110705	PAID	COMPLETE	2224502	339	NWN CORPORATION	2329.7	9998	6F	761	C04MK225	RGOCA		MX	$14.75	100
676868400000	IN137250		20110606	20110711	PAID	COMPLETE	2224502	339	NWN CORPORATION	3459.52	1	6F	761	C04MK225	RGOCA		MX	$3,394.65	100
676868400000	IN137250		20110606	20110711	PAID	COMPLETE	2224502	339	NWN CORPORATION	3459.52	9998	6F	761	C04MK225	RGOCA		MX	$64.87	100
425878400000		11685	20110614	20110720	PAID	COMPLETE	2250504	52	O'CONNOR CORP	1671.36	1	6F	761	C04MK225	RGOCA		KL	$417.84	25
22758400000		218903	20110525	20110630	PAID	COMPLETE	2258949		OFFICE ENVIRONMENTS OF NEW ENGLAND LLC	2040	1	6F	761	C04MK225	RGOCA	TMP	KL	$2,040.00	100
860758400000		218899	20110525	20110630	PAID	COMPLETE	2258949		OFFICE ENVIRONMENTS OF NEW ENGLAND LLC	25185.2	1	6F	761	C04MK225	RGOCA	TMP	KL	$24,815.20	100
860758400000		218899	20110525	20110630	PAID	COMPLETE	2258949		OFFICE ENVIRONMENTS OF NEW ENGLAND LLC	25185.2	9998	6F	761	C04MK225	RGOCA	TMP	KL	$370.00	100
743874400000		77924	20100315	20100419	PAID	COMPLETE	2253401		TF MORAN INC	1235	1	6F	761	C04MK225	RGOCA	NYB	KL	$1,235.00	100
229645400000		78088	20100409	20100614	PAID	COMPLETE	2253401		TF MORAN INC	2223	1	6F	761	C04MK225	RGOCA	NYB	KL	$2,223.00	100
508545400000		78332	20100519	20100701	PAID	COMPLETE	2253401		TF MORAN INC	11362	1	6F	761	C04MK225	RGOCA	NYB	KL	$11,362.00	100
686665400000		78476	20100617	20100721	PAID	COMPLETE	2253401		TF MORAN INC	2057	1	6F	761	C04MK225	RGOCA	NYB	OC	$575.00	27.95333
686665400000		78476	20100617	20100721	PAID	COMPLETE	2253401		TF MORAN INC	2057	1	6F	761	C04MK225	RGOCA	NYB	KL	$1,482.00	72.04667
318295400000		78751	20100727	20100830	PAID	COMPLETE	2253401		TF MORAN INC	6183.45	1	6F	761	C04MK225	RGOCA	NYB	OC	$260.60	4.214476
318295400000		78751	20100727	20100830	PAID	COMPLETE	2253401		TF MORAN INC	6183.45	1	6F	761	C04MK225	RGOCA	NYB	PS	$516.60	8.354559
318295400000		78751	20100727	20100830	PAID	COMPLETE	2253401		TF MORAN INC	6183.45	1	6F	761	C04MK225	RGOCA	NYB	OC	$300.00	4.851661
318295400000		78751	20100727	20100830	PAID	COMPLETE	2253401		TF MORAN INC	6183.45	1	6F	761	C04MK225	RGOCA	NYB	KL	$4,157.50	67.235928
318295400000		78751	20100727	20100830	PAID	COMPLETE	2253401		TF MORAN INC	6183.45	1	6F	761	C04MK225	RGOCA	NYB	FO	$948.75	15.343376
662816400000		78907	20100818	20100922	PAID	COMPLETE	2253401		TF MORAN INC	4021.59	1	6F	761	C04MK225	RGOCA	NYB	KL	$3,820.50	94.999739
662816400000		78907	20100818	20100922	PAID	COMPLETE	2253401		TF MORAN INC	4021.59	1	6F	761	C04MK225	RGOCA	NYB	PS	$78.90	1.961911
662816400000		78907	20100818	20100922	PAID	COMPLETE	2253401		TF MORAN INC	4021.59	1	6F	761	C04MK225	RGOCA	NYB	FO	$88.55	2.201865
662816400000		78907	20100818	20100922	PAID	COMPLETE	2253401		TF MORAN INC	4021.59	1	6F	761	C04MK225	RGOCA	NYB	OC	$33.64	0.836485
55446400000		79064	20100921	20101027	PAID	COMPLETE	2253401		TF MORAN INC	494	1	6F	761	C04MK225	RGOCA	NYB	KL	$494.00	100
63586400000		79292	20101025	20101208	PAID	COMPLETE	2250158		TF MORAN INC	820.52	1	6F	761	C04MK225	RGOCA	NYB	KL	$811.00	98.83976
63586400000		79292	20101025	20101208	PAID	COMPLETE	2250158		TF MORAN INC	820.52	1	6F	761	C04MK225	RGOCA	NYB	KL	$9.52	1.16024
739976400000		79298	20101025	20101129	PAID	COMPLETE	2253401		TF MORAN INC	227.24	1	6F	761	C04MK225	RGOCA	NYB	OC	$26.84	11.811301
739976400000		79298	20101025	20101129	PAID	COMPLETE	2253401		TF MORAN INC	227.24	1	6F	761	C04MK225	RGOCA	NYB	PS	$62.40	27.459954
739976400000		79298	20101025	20101129	PAID	COMPLETE	2253401		TF MORAN INC	227.24	1	6F	761	C04MK225	RGOCA	NYB	KL	$138.00	60.728745
568807400000		79348	20101119	20101229	PAID	COMPLETE	2253401		TF MORAN INC	1284.62	1	6F	761	C04MK225	RGOCA	NYB	KL	$1,217.50	94.775109
568807400000		79348	20101119	20101229	PAID	COMPLETE	2253401		TF MORAN INC	1284.62	1	6F	761	C04MK225	RGOCA	NYB	PX	$9.36	0.72862
568807400000		79348	20101119	20101229	PAID	COMPLETE	2253401		TF MORAN INC	1284.62	1	6F	761	C04MK225	RGOCA	NYB	OC	$57.76	4.496271
446617400000		79381	20101123	20110103	PAID	COMPLETE	2250158		TF MORAN INC	301	1	6F	761	C04MK225	RGOCA	NYB	KL	$301.00	100
577717400000		79492	20101209	20110112	PAID	COMPLETE	2253401		TF MORAN INC	2102.48	1	6F	761	C04MK225	RGOCA	NYB	KL	$1,090.00	51.843537
577717400000		79492	20101209	20110112	PAID	COMPLETE	2253401		TF MORAN INC	2102.48	1	6F	761	C04MK225	RGOCA	NYB	OC	$24.48	1.164339
577717400000		79492	20101209	20110112	PAID	COMPLETE	2253401		TF MORAN INC	2102.48	1	6F	761	C04MK225	RGOCA	NYB	KL	$988.00	46.992124

970657400000		79669	20110118	20110223	PAID	COMPLETE	2250158		TF MORAN INC	833.56	1	6F	761	C04MK225	RGOCA	NYB	KL		$786.00	94.294352
970657400000		79669	20110118	20110223	PAID	COMPLETE	2250158		TF MORAN INC	833.56	1	6F	761	C04MK225	RGOCA	NYB	KL		$47.56	5.705648
260657400000		79672	20110118	20110223	PAID	COMPLETE	2253401		TF MORAN INC	990.75	1	6F	761	C04MK225	RGOCA		KL		$990.75	100
403087400000		79888	20110216	20110325	PAID	COMPLETE	2253401		TF MORAN INC	90.2	1	6F	761	C04MK225	RGOCA	NYB	PX		$5.20	5.764967
403087400000		79888	20110216	20110325	PAID	COMPLETE	2253401		TF MORAN INC	90.2	1	6F	761	C04MK225	RGOCA	NYB	KL		$85.00	94.235033
785119400000		80741	20110725	20110927	PAID	COMPLETE	2240832	2	TF MORAN INC	4313.4	1	6F	761	C04MK225	RGOCA	PERMI	KL		$736.00	17.063106
285119400000		80742	20110725	20110829	PAID	COMPLETE	2250158		TF MORAN INC	1401.2	1	6F	761	C04MK225	RGOCA	NYB	OC		$21.40	1.527262
285119400000		80742	20110725	20110829	PAID	COMPLETE	2250158		TF MORAN INC	1401.2	1	6F	761	C04MK225	RGOCA	NYB	KL		$170.00	12.132458
833839400000		80884	20110816	20111021	PAID	COMPLETE	2240832	2	TF MORAN INC	2076.93	1	6F	761	C04MK225	RGOCA	PERMI	KL		$184.00	8.85923
244699400000		81090	20111011	20111114	PAID	COMPLETE	2249914		TF MORAN INC	1126.3	1	6F	761	C04MK225	RGOCA	NYB	KL		$1,102.50	97.886886
244699400000		81090	20111011	20111114	PAID	COMPLETE	2249914		TF MORAN INC	1126.3	1	6F	761	C04MK225	RGOCA	NYB	OC		$23.80	2.113114
790394400000		1018	20100329	20100505	PAID	COMPLETE	2253433		UDELSMAN ASSOCIATES	7350	1	6F	761	C04MK225	RGOCA	NYB	KL		$7,350.00	100
840825400000		1028	20100514	20100616	PAID	COMPLETE	2253433		UDELSMAN ASSOCIATES	9800	1	6F	761	C04MK225	RGOCA	NYB	KL		$9,800.00	100
45275400000		1044	20100701	20100805	PAID	COMPLETE	2253433		UDELSMAN ASSOCIATES	14700	1	6F	761	C04MK225	RGOCA	NYB	KL		$14,700.00	100
289295400000		1057	20100725	20100830	PAID	COMPLETE	2253433		UDELSMAN ASSOCIATES	2940	1	6F	761	C04MK225	RGOCA	NYB	KL		$2,940.00	100
671946400000		1068	20100930	20101103	PAID	COMPLETE	2253433		UDELSMAN ASSOCIATES	2800	1	6F	761	C04MK225	RGOCA		KL		$2,800.00	100
800186400000		1081	20101028	20101201	PAID	COMPLETE	2253433		UDELSMAN ASSOCIATES	15696	1	6F	761	C04MK225	RGOCA	NYB	KL		$15,696.00	100
669017400000		1083	20101128	20110103	PAID	COMPLETE	2253433		UDELSMAN ASSOCIATES	4510	1	6F	761	C04MK225	RGOCA	NYB	KL		$4,510.00	100
409047400000		1102	20110104	20110207	PAID	COMPLETE	2253433		UDELSMAN ASSOCIATES	1470	1	6F	761	C04MK225	RGOCA	NYB	KL		$1,470.00	100
550857400000		1108	20110127	20110302	PAID	COMPLETE	2253433		UDELSMAN ASSOCIATES	2156	1	6F	761	C04MK225	RGOCA	NYB	KL		$2,156.00	100
277587400000		1118	20110228	20110401	PAID	COMPLETE	2253433		UDELSMAN ASSOCIATES	2472	1	6F	761	C04MK225	RGOCA	NYB	KL		$2,472.00	100
585518400000		1125	20110330	20110504	PAID	COMPLETE	2253433		UDELSMAN ASSOCIATES	1176	1	6F	761	C04MK225	RGOCA	NYB	KL		$1,176.00	100
843938400000		1130	20110502	20110603	PAID	COMPLETE	2253433		UDELSMAN ASSOCIATES	2352	1	6F	761	C04MK225	RGOCA		KL		$2,352.00	100
181407400000	F52005		20101127	20101210	PAID	COMPLETE			UNITED PARCEL SERVICE	220.24	5	6F	761	C04MK225	RGOCA		OC	MKAA	0 $15.51	100
385658400000		95708987	20110524	20110701	PAID	COMPLETE	2247365		WILLIAMS SCOTSMAN INC	3650	1	6F	761	C04MK225	RGOCA		OC		$2,700.00	73.972603
385658400000		95708987	20110524	20110701	PAID	COMPLETE	2247365		WILLIAMS SCOTSMAN INC	3650	1	6F	761	C04MK225	RGOCA		OC		$500.00	13.69863
385658400000		95708987	20110524	20110701	PAID	COMPLETE	2247365		WILLIAMS SCOTSMAN INC	3650	1	6F	761	C04MK225	RGOCA		OC		$450.00	12.328767
																			$1,910,463.18	

MAINT OF LOCKS & DOORS PROVIDED TO PSNH AS NEEDED REPLA
BKM TO PROVIDE FURNITURE, LOCKS, LABOR, INSTALLATION, ETC. FOR THE C
BKM TO PROVIDE FURNITURE, LOCKS, LABOR, INSTALLATION, ETC. FOR THE C
EATON CONSULTING SERVICES AS NEEDED FOR THE C
ESC TO PROVIDE ACCESS CONTROL TO 6 DOORS ON THE MEETING PLACE FORTHE C
ESC TO PROVIDE ACCESS CONTROL TO 6 DOORS ON THE MEETING PLACE FORTHE C
ESC TO PROVIDE ACCESS CONTROL TO 6 DOORS ON THE MEETING PLACE FORTHE C
GSI TO PROVIDE CONSTRUCTION MONITORING AND MATERIALS TESTING FOR THE C
GSI TO PROVIDE CONSTRUCTION MONITORING AND MATERIALS TESTING FOR THE C
GSI TO PROVIDE CONSTRUCTION MONITORING AND MATERIALS TESTING FOR THE C
GSI TO PROVIDE CONSTRUCTION MONITORING AND MATERIALS TESTING FOR THE C
GSI TO PROVIDE CONSTRUCTION MONITORING AND MATERIALS TESTING FOR THE C
GSI TO PROVIDE CONSTRUCTION MONITORING AND MATERIALS TESTING FOR THE C
ELECTRICAL SERVICES PROVIDED TO PSNH MANCHESTER AREA FACILITIES ON AS
H.T.E. NORTHEAST TO PERFORM SOIL BORINGS AND ANALYSIS FOR T
H.T.E. NORTHEAST TO PERFORM SOIL BORINGS AND ANALYSIS FOR T
H.T.E. NORTHEAST TO PERFORM SOIL BORINGS AND ANALYSIS FOR T
H.T.E. NORTHEAST TO PERFORM SOIL BORINGS AND ANALYSIS FOR T
NORTH BRANCH CONSTRUCTION-NEW YELLOW BUILDING (THE MEETING PLACE)FOR T
NORTH BRANCH CONSTRUCTION-NEW YELLOW BUILDING (THE MEETING PLACE)FOR T
NORTH BRANCH CONSTRUCTION-NEW YELLOW BUILDING (THE MEETING PLACE)FOR T
NORTH BRANCH CONSTRUCTION-NEW YELLOW BUILDING (THE MEETING PLACE)FOR T
NORTH BRANCH CONSTRUCTION-NEW YELLOW BUILDING (THE MEETING PLACE)FOR T
NORTH BRANCH CONSTRUCTION-NEW YELLOW BUILDING (THE MEETING PLACE)FOR T
NORTH BRANCH CONSTRUCTION-NEW YELLOW BUILDING (THE MEETING PLACE)FOR T
NORTH BRANCH CONSTRUCTION-NEW YELLOW BUILDING (THE MEETING PLACE)FOR T
MERRIMACK STATION MEETING BUILDING NWN Q
FREIGHT LINE CREATED FROM G10
MERRIMACK STATION MEETING BUILDING NWN Q
FREIGHT LINE CREATED FROM G10
MERRIMACK STATION MEETING BUILDING NWN Q
FREIGHT LINE CREATED FROM G10
C'CONNOR LABORERS 2010
OFFICE ENVIRONMENTS OF NEW ENGLAND TO SUPPLY & INSTALL AV SY
OFFICE ENVIRONMENTS OF NEW ENGLAND TO SUPPLY & INSTALL AV SY
FREIGHT LINE CREATED FROM G10
TF MORAN TO PROVIDE ENGINEERING SERVICES FOR NEW CONFERENCE/ TRAIN
TF MORAN TO PROVIDE ENGINEERING SERVICES FOR NEW CONFERENCE/ TRAIN
TF MORAN TO PROVIDE ENGINEERING SERVICES FOR NEW CONFERENCE/ TRAIN
TF MORAN TO PROVIDE ENGINEERING SERVICES FOR NEW CONFERENCE/ TRAIN
TF MORAN TO PROVIDE ENGINEERING SERVICES FOR NEW CONFERENCE/ TRAIN
TF MORAN TO PROVIDE ENGINEERING SERVICES FOR NEW CONFERENCE/ TRAIN
TF MORAN TO PROVIDE ENGINEERING SERVICES FOR NEW CONFERENCE/ TRAIN
TF MORAN TO PROVIDE ENGINEERING SERVICES FOR NEW CONFERENCE/ TRAIN
TF MORAN TO PROVIDE ENGINEERING SERVICES FOR NEW CONFERENCE/ TRAIN
TF MORAN TO PROVIDE ENGINEERING SERVICES FOR NEW CONFERENCE/ TRAIN
TF MORAN TO PROVIDE ENGINEERING SERVICES FOR NEW CONFERENCE/ TRAIN
TF MORAN TO PROVIDE ENGINEERING SERVICES FOR NEW CONFERENCE/ TRAIN
TF MORAN TO PROVIDE ENGINEERING SERVICES FOR NEW CONFERENCE/ TRAIN
TF MORAN TO PROVIDE ENGINEERING SERVICES FOR NEW CONFERENCE/ TRAIN
TF MORAN TO PROVIDE SEPTIC DESIGN ASSISTANCE FOR CLEAN
TF MORAN TO PROVIDE SEPTIC DESIGN ASSISTANCE FOR CLEAN
TF MORAN TO PROVIDE ENGINEERING SERVICES FOR NEW CONFERENCE/ TRAIN
TF MORAN TO PROVIDE ENGINEERING SERVICES FOR NEW CONFERENCE/ TRAIN
TF MORAN TO PROVIDE ENGINEERING SERVICES FOR NEW CONFERENCE/ TRAIN
TF MORAN TO PROVIDE ENGINEERING SERVICES FOR NEW CONFERENCE/ TRAIN
TF MORAN TO PROVIDE ENGINEERING SERVICES FOR NEW CONFERENCE/ TRAIN
TF MORAN TO PROVIDE ENGINEERING SERVICES FOR NEW CONFERENCE/ TRAIN
TF MORAN TO PROVIDE SEPTIC DESIGN ASSISTANCE FOR CLEAN
TF MORAN TO PROVIDE ENGINEERING SERVICES FOR NEW CONFERENCE/ TRAIN
TF MORAN TO PROVIDE ENGINEERING SERVICES FOR NEW CONFERENCE/ TRAIN
TF MORAN TO PROVIDE ENGINEERING SERVICES FOR NEW CONFERENCE/ TRAIN

TF MORAN TO PROVIDE SEPTIC DESIGN ASSISTANCE FOR CLEAN
TF MORAN TO PROVIDE SEPTIC DESIGN ASSISTANCE FOR CLEAN
TF MORAN TO PROVIDE ENGINEERING SERVICES FOR NEW CONFERENCE/ TRAIN
TF MORAN TO PROVIDE ENGINEERING SERVICES FOR NEW CONFERENCE/ TRAIN
TF MORAN TO PROVIDE ENGINEERING SERVICES FOR NEW CONFERENCE/ TRAIN
TF MORAN TO PROVIDE STATE AND LOCAL PERMITTING ASSISTANCE FOR T
TF MORAN TO PROVIDE SEPTIC DESIGN ASSISTANCE FOR CLEAN
TF MORAN TO PROVIDE SEPTIC DESIGN ASSISTANCE FOR CLEAN
TF MORAN TO PROVIDE STATE AND LOCAL PERMITTING ASSISTANCE FOR T
TF MORAN TO PROVIDE TOPOGRAPHIC & STRUCTURAL SURVEY & LEVEL C&D U
TF MORAN TO PROVIDE TOPOGRAPHIC & STRUCTURAL SURVEY & LEVEL C&D U
UDELSMAN ASSOCIATES TO PROVIDE ENGINEERING/ARCHITECTURAL SERVICESFOR N
UDELSMAN ASSOCIATES TO PROVIDE ENGINEERING/ARCHITECTURAL SERVICESFOR N
UDELSMAN ASSOCIATES TO PROVIDE ENGINEERING/ARCHITECTURAL SERVICESFOR N
UDELSMAN ASSOCIATES TO PROVIDE ENGINEERING/ARCHITECTURAL SERVICESFOR N
UDELSMAN ASSOCIATES TO PROVIDE ENGINEERING/ARCHITECTURAL SERVICESFOR N
UDELSMAN ASSOCIATES TO PROVIDE ENGINEERING/ARCHITECTURAL SERVICESFOR N
UDELSMAN ASSOCIATES TO PROVIDE ENGINEERING/ARCHITECTURAL SERVICESFOR N
UDELSMAN ASSOCIATES TO PROVIDE ENGINEERING/ARCHITECTURAL SERVICESFOR N
UDELSMAN ASSOCIATES TO PROVIDE ENGINEERING/ARCHITECTURAL SERVICESFOR N
UDELSMAN ASSOCIATES TO PROVIDE ENGINEERING/ARCHITECTURAL SERVICESFOR N
UDELSMAN ASSOCIATES TO PROVIDE ENGINEERING/ARCHITECTURAL SERVICESFOR N
UPS Next Day Air for week ending 11/27/10
WILLIAMS SCOTSMAN TO MOVE 4 TRAILERS. THIS IS NECESSARY TO BE ABLE
WILLIAMS SCOTSMAN TO MOVE 4 TRAILERS. THIS IS NECESSARY TO BE ABLE
WILLIAMS SCOTSMAN TO MOVE 4 TRAILERS. THIS IS NECESSARY TO BE ABLE

594757400000		502088	20110127	20110310	PAID	COMPLETE	2258551		AQUATECH INTERNATIONAL CORPORATION	648500	1	6F	761	C04MK226	RGOCA		FO	$11,000.00	1.696222
594757400000		502088	20110127	20110310	PAID	COMPLETE	2258551		AQUATECH INTERNATIONAL CORPORATION	648500	1	6F	761	C04MK226	RGOCA		MX	$637,500.00	98.303778
161118400000		80089	20110315	20110531	PAID	COMPLETE	2240832	6	TF MORAN INC	579.34	1	6F	761	C04MK226	RGOCA		KL	$552.00	95.280837
161118400000		80089	20110315	20110531	PAID	COMPLETE	2240832	6	TF MORAN INC	579.34	1	6F	761	C04MK226	RGOCA		OC	$27.34	4.719163
558918400000		502125	20110330	20110504	PAID	COMPLETE	2259123		AQUATECH INTERNATIONAL CORPORATION	10279.2	1	6F	761	C04MK226	RGOCA		KL	$10,279.20	100
562808400000		502124	20110330	20110516	PAID	COMPLETE	2259123		AQUATECH INTERNATIONAL CORPORATION	534100	1	6F	761	C04MK226	RGOCA		KL	$534,100.00	100
662808400000		502123	20110330	20110516	PAID	COMPLETE	2259123		AQUATECH INTERNATIONAL CORPORATION	430700	1	6F	761	C04MK226	RGOCA		KL	$430,700.00	100
197928400000		9033368	20110413	20110518	PAID	COMPLETE	2259647		EMERSON PROCESS MANAGEMENT	34380	1	6F	761	C04MK226	RGOCA	SWWT	MX	$34,380.00	100
268288400000		80202	20110418	20110630	PAID	COMPLETE	2240832	6	TF MORAN INC	6825	1	6F	761	C04MK226	RGOCA	PERMI	KL	$6,595.00	96.630037
268288400000		80202	20110418	20110630	PAID	COMPLETE	2240832	6	TF MORAN INC	6825	1	6F	761	C04MK226	RGOCA	PERMI	FO	$230.00	3.369963
182438400000		288567	20110419	20110526	PAID	COMPLETE	2259121		GOLDER ASSOCIATES INC	30500	1	6F	761	C04MK226	RGOCA		KL	$30,500.00	100
940038400000		502138	20110420	20110525	PAID	COMPLETE	2259123		AQUATECH INTERNATIONAL CORPORATION	775221.84	1	6F	761	C04MK226	RGOCA		KL	$775,221.84	100
784928400000	59620-3		20110425	20110531	PAID	COMPLETE	2258488	1	BURNS & MCDONNELL	548158.15	1	6F	761	C04MK226	RGOCA	SWWT	IT	$31,362.40	5.721415
784928400000	59620-3		20110425	20110531	PAID	COMPLETE	2258488	1	BURNS & MCDONNELL	548158.15	1	6F	761	C04MK226	RGOCA	SWWT	KL	$491,987.00	89.752747
784928400000	59620-3		20110425	20110531	PAID	COMPLETE	2258488	1	BURNS & MCDONNELL	548158.15	1	6F	761	C04MK226	RGOCA	SWWT	OC	$24,808.75	4.525838
743938400000		1129	20110502	20110603	PAID	COMPLETE	2247520		UDELSMAN ASSOCIATES	1475	1	6F	761	C04MK226	RGOCA		KL	$375.00	25.423729
973748400000		30273	20110503	20110609	PAID	COMPLETE	2250102		CAVANAUGH TOCCI ASSOC INC	4020	1	6F	761	C04MK226	RGOCA	SWWT	KL	$4,020.00	100
240748400000		502149	20110510	20110613	PAID	COMPLETE	2259123		AQUATECH INTERNATIONAL CORPORATION	32300.91	1	6F	761	C04MK226	RGOCA		KL	$32,300.91	100
760748400000	59620-4		20110510	20110615	PAID	COMPLETE	2258488	1	BURNS & MCDONNELL	226593.8	1	6F	761	C04MK226	RGOCA		IT	$13,765.83	6.075113
760748400000	59620-4		20110510	20110615	PAID	COMPLETE	2258488	1	BURNS & MCDONNELL	226593.8	1	6F	761	C04MK226	RGOCA		KL	$207,832.75	91.720405
760748400000	59620-4		20110510	20110615	PAID	COMPLETE	2258488	1	BURNS & MCDONNELL	226593.8	1	6F	761	C04MK226	RGOCA		OC	$4,995.22	2.204482
587948400000		9033792	20110512	20110620	PAID	COMPLETE	2259647		EMERSON PROCESS MANAGEMENT	68760	1	6F	761	C04MK226	RGOCA	SWWT	MX	$68,760.00	100
30678400000		80415	20110516	20110722	PAID	COMPLETE	2240832	6	TF MORAN INC	6428.63	1	6F	761	C04MK226	RGOCA	PERMI	KL	$5,542.50	86.215881
30678400000		80415	20110516	20110722	PAID	COMPLETE	2240832	6	TF MORAN INC	6428.63	1	6F	761	C04MK226	RGOCA	PERMI	OC	$104.64	1.627718
30678400000		80415	20110516	20110722	PAID	COMPLETE	2240832	6	TF MORAN INC	6428.63	1	6F	761	C04MK226	RGOCA	PERMI	PS	$315.60	4.909289
30678400000		80415	20110516	20110722	PAID	COMPLETE	2240832	6	TF MORAN INC	6428.63	1	6F	761	C04MK226	RGOCA	PERMI	FO	$465.89	7.247112
659058400000		502156	20110518	20110620	PAID	COMPLETE	2259123		AQUATECH INTERNATIONAL CORPORATION	358899	1	6F	761	C04MK226	RGOCA		KL	$358,899.00	100
417358400000		261141	20110521	20110623	PAID	COMPLETE	2200226	10	COMENSURA INC	1738.93	38	6F	760	C04MK226	RGOCA		KL	$9.65	100
417358400000		261141	20110521	20110623	PAID	COMPLETE	2200226	10	COMENSURA INC	1738.93	44	6F	760	C04MK226	RGOCA		KL	$3.22	100
907358400000		261140	20110521	20110623	PAID	COMPLETE	2200226	10	COMENSURA INC	69555.82	41	6F	760	C04MK226	RGOCA		KL	$386.10	100
907358400000		261140	20110521	20110623	PAID	COMPLETE	2200226	10	COMENSURA INC	69555.82	46	6F	760	C04MK226	RGOCA		KL	$128.70	100
892758400000	2-753		20110524	20110630	PAID	COMPLETE	2260013		ISAACSON STRUCTURAL STEEL INC	9600	1	6F	761	C04MK226	RGOCA	SWWT	MX	$9,600.00	100
215958400000		262209	20110528	20110701	PAID	COMPLETE	2200226	10	COMENSURA INC	1912.37	77	6F	760	C04MK226	RGOCA		KL	$12.87	100
705958400000		262208	20110528	20110701	PAID	COMPLETE	2200226	10	COMENSURA INC	76492.99	80	6F	760	C04MK226	RGOCA		KL	$514.80	100
667168400000		1141	20110531	20110705	PAID	COMPLETE	2247520		UDELSMAN ASSOCIATES	550	1	6F	761	C04MK226	RGOCA	SWWT	KL	$550.00	100
528168400000		50112476	20110602	20110721	PAID	COMPLETE	2259586		SIEMENS ENERGY INC	248296.8	1	6F	761	C04MK226	RGOCA		MX	$248,296.80	100
48468400000		262284	20110604	20110707	PAID	COMPLETE	2200226	10	COMENSURA INC	1646.14	48	6F	760	C04MK226	RGOCA		KL	$19.31	100
538468400000		262283	20110604	20110707	PAID	COMPLETE	2200226	10	COMENSURA INC	65846.3	50	6F	760	C04MK226	RGOCA		KL	$772.20	100
23278400000		502209	20110614	20110718	PAID	COMPLETE	2259123		AQUATECH INTERNATIONAL CORPORATION	179449.5	1	6F	761	C04MK226	RGOCA		KL	$179,449.50	100
709519400000		2	20110615	20110808	PAID	COMPLETE	2260013		ISAACSON STRUCTURAL STEEL INC	159040.8	1	6F	761	C04MK226	RGOCA		MX	$159,840.00	100
905878400000		80592	20110617	20110822	PAID	COMPLETE	2240832	6	TF MORAN INC	7724.58	1	6F	761	C04MK226	RGOCA	PERMI	OC	$86.28	1.116954
905878400000		80592	20110617	20110822	PAID	COMPLETE	2240832	6	TF MORAN INC	7724.58	1	6F	761	C04MK226	RGOCA	PERMI	OC	$402.50	5.210639
905878400000		80592	20110617	20110822	PAID	COMPLETE	2240832	6	TF MORAN INC	7724.58	1	6F	761	C04MK226	RGOCA	PERMI	KL	$3,490.25	45.183686
905878400000		80592	20110617	20110822	PAID	COMPLETE	2240832	6	TF MORAN INC	7724.58	1	6F	761	C04MK226	RGOCA	PERMI	FO	$3,745.55	48.488721
141778400000		263424	20110618	20110721	PAID	COMPLETE	2200226	10	COMENSURA INC	1841.17	53	6F	760	C04MK226	RGOCA		KL	$12.87	100
141778400000		263424	20110618	20110721	PAID	COMPLETE	2200226	10	COMENSURA INC	1841.17	55	6F	760	C04MK226	RGOCA		KL	$45.05	100
631778400000		263423	20110618	20110721	PAID	COMPLETE	2200226	10	COMENSURA INC	73647.26	53	6F	760	C04MK226	RGOCA		KL	$514.80	100
631778400000		263423	20110618	20110721	PAID	COMPLETE	2200226	10	COMENSURA INC	73647.26	55	6F	760	C04MK226	RGOCA		KL	$1,801.80	100
51488400000		264327	20110625	20110728	PAID	COMPLETE	2200226	10	COMENSURA INC	65330.88	36	6F	760	C04MK226	RGOCA		KL	$1,866.15	100
551488400000		264328	20110625	20110728	PAID	COMPLETE	2200226	10	COMENSURA INC	1633.26	35	6F	760	C04MK226	RGOCA		KL	$46.65	100
830498400000		1	20110630	20110810	PAID	COMPLETE	2260400		GEORGE R CAIRNS AND SONS INC	203944.5	1	6F	761	C04MK226	RGOCA	SWWT	KL	$203,944.50	100
980098400000		1154	20110630	20110804	PAID	COMPLETE	2247520		UDELSMAN ASSOCIATES	3050	1	6F	761	C04MK226	RGOCA	SWWT	KL	$706.25	23.155738
396098400000		264805	20110702	20110805	PAID	COMPLETE	2200226	10	COMENSURA INC	1715.52	53	6F	760	C04MK226	RGOCA		KL	$38.61	100
886098400000		264804	20110702	20110805	PAID	COMPLETE	2200226	10	COMENSURA INC	68621.85	54	6F	760	C04MK226	RGOCA		KL	$1,544.40	100
669209400000		50114657	20110707	20110906	PAID	COMPLETE	2259586		SIEMENS ENERGY INC	206914	1	6F	761	C04MK226	RGOCA		MX	$206,914.00	100
357598400000		264869	20110709	20110811	PAID	COMPLETE	2200226	10	COMENSURA INC	1156.81	41	6F	760	C04MK226	RGOCA		KL	$32.18	100
847598400000		264868	20110709	20110811	PAID	COMPLETE	2200226	10	COMENSURA INC	46275.31	41	6F	760	C04MK226	RGOCA		KL	$1,287.00	100
162109400000		265087	20110716	20110818	PAID	COMPLETE	2200226	10	COMENSURA INC	68710.94	49	6F	760	C04MK226	RGOCA		KL	$1,544.40	100
862109400000		265088	20110716	20110818	PAID	COMPLETE	2200226	10	COMENSURA INC	1717.79	48	6F	760	C04MK226	RGOCA		KL	$38.61	100
726609400000	59620-5		20110721	20110831	PAID	COMPLETE	2258488	1	BURNS & MCDONNELL	643640.74	1	6F	761	C04MK226	RGOCA		KL	$643,640.74	100
597809400000		9034749	20110721	20110825	PAID	COMPLETE	2259647		EMERSON PROCESS MANAGEMENT	137520	1	6F	761	C04MK226	RGOCA		MX	$137,520.00	100
808219400000		295935	20110721	20110831	PAID	COMPLETE	2259121		GOLDER ASSOCIATES INC	5543	1	6F	761	C04MK226	RGOCA	SWWT	KL	$5,543.00	100
316019400000		265539	20110723	20110829	PAID	COMPLETE	2200226	10	COMENSURA INC	1623.61	40	6F	760	C04MK226	RGOCA		KL	$38.61	100
706019400000		265538	20110723	20110829	PAID	COMPLETE	2200226	10	COMENSURA INC	64943.53	42	6F	760	C04MK226	RGOCA		KL	$1,544.40	100
871851500000		80746	20110725	20120330	PAID	COMPLETE	2240832	6	TF MORAN INC	2244.86	1	6F	761	C04MK226	RGOCA	PERMI	KL	$1,368.50	60.961485
871851500000		80746	20110725	20120330	PAID	COMPLETE	2240832	6	TF MORAN INC	2244.86	1	6F	761	C04MK226	RGOCA	PERMI	OC	$71.36	3.178818

871851500000		80746	20110725	20120330	PAID	COMPLETE	2240832	6	TF MORAN INC	2244.86	1	6F	761	C04MK226	RGOCA	PERMI	FO	$805.00	35.859697
285119400000		80742	20110725	20110829	PAID	COMPLETE	2250158		TF MORAN INC	1401.2	1	6F	761	C04MK226	RGOCA	SWWT	OC	$23.80	1.698544
285119400000		80742	20110725	20110829	PAID	COMPLETE	2250158		TF MORAN INC	1401.2	1	6F	761	C04MK226	RGOCA	SWWT	KL	$1,186.00	84.641736
159219400000		1159	20110728	20110831	PAID	COMPLETE	2247520		UDELSMAN ASSOCIATES	2181.25	1	6F	761	C04MK226	RGOCA		KL	$1,362.50	62.464183
117419400000		265551	20110730	20110901	PAID	COMPLETE	2200226	10	COMENSURA INC	1665.45	65	6F	760	C04MK226	RGOCA		KL	$38.61	100
117419400000		265551	20110730	20110901	PAID	COMPLETE	2200226	10	COMENSURA INC	1665.45	66	6F	760	C04MK226	RGOCA		KL	$0.28	100
607419400000		265550	20110730	20110901	PAID	COMPLETE	2200226	10	COMENSURA INC	66614.88	69	6F	760	C04MK226	RGOCA		KL	$11.22	100
607419400000		265550	20110730	20110901	PAID	COMPLETE	2200226	10	COMENSURA INC	66614.88	72	6F	760	C04MK226	RGOCA		KL	$1,544.40	100
955819400000		2	20110731	20110907	PAID	COMPLETE	2260400		GEORGE R CAIRNS AND SONS INC	236782.5	1	6F	761	C04MK226	RGOCA		KL	$236,782.50	100
88129400000		265781	20110806	20110908	PAID	COMPLETE	2200226	10	COMENSURA INC	74872.68	55	6F	760	C04MK226	RGOCA		KL	$1,544.40	100
588129400000		265782	20110806	20110908	PAID	COMPLETE	2200226	10	COMENSURA INC	1871.85	55	6F	760	C04MK226	RGOCA		KL	$38.61	100
191029400000		737493	20110806	20110907	PAID	COMPLETE	2250173		HALEY & ALDRICH INC	1864.51	1	6F	761	C04MK226	RGOCA	SWWT	IT	$66.78	3.581638
191029400000		737493	20110806	20110907	PAID	COMPLETE	2250173		HALEY & ALDRICH INC	1864.51	1	6F	761	C04MK226	RGOCA	SWWT	OC	$128.23	6.87741
191029400000		737493	20110806	20110907	PAID	COMPLETE	2250173		HALEY & ALDRICH INC	1864.51	1	6F	761	C04MK226	RGOCA	SWWT	KL	$1,669.50	89.540952
998139400000	59620-6		20110815	20110922	PAID	COMPLETE	2258488	1	BURNS & MCDONNELL	199701.33	1	6F	761	C04MK226	RGOCA		KL	$199,701.33	100
607589400000		3	20110815	20111014	PAID	COMPLETE	2260013		ISAACSON STRUCTURAL STEEL INC	77626.45	1	6F	761	C04MK226	RGOCA		MX	$77,626.45	100
933839400000		80885	20110816	20111021	PAID	COMPLETE	2240832	6	TF MORAN INC	4090.51	1	6F	761	C04MK226	RGOCA	PERMI	FO	$2,876.33	70.317149
933839400000		80885	20110816	20111021	PAID	COMPLETE	2240832	6	TF MORAN INC	4090.51	1	6F	761	C04MK226	RGOCA	PERMI	OC	$106.68	2.607987
933839400000		80885	20110816	20111021	PAID	COMPLETE	2240832	6	TF MORAN INC	4090.51	1	6F	761	C04MK226	RGOCA	PERMI	KL	$1,107.50	27.074864
53239400000		266265	20110820	20110922	PAID	COMPLETE	2200226	10	COMENSURA INC	1891.65	49	6F	760	C04MK226	RGOCA		KL	$38.61	100
53239400000		266265	20110820	20110922	PAID	COMPLETE	2200226	10	COMENSURA INC	1891.65	51	6F	760	C04MK226	RGOCA		KL	$45.05	100
53239400000		266265	20110820	20110922	PAID	COMPLETE	2200226	10	COMENSURA INC	1891.65	52	6F	760	C04MK226	RGOCA		KL	$0.28	100
543239400000		266264	20110820	20110922	PAID	COMPLETE	2200226	10	COMENSURA INC	75664.06	50	6F	760	C04MK226	RGOCA		KL	$1,544.40	100
543239400000		266264	20110820	20110922	PAID	COMPLETE	2200226	10	COMENSURA INC	75664.06	51	6F	760	C04MK226	RGOCA		KL	$11.22	100
543239400000		266264	20110820	20110922	PAID	COMPLETE	2200226	10	COMENSURA INC	75664.06	53	6F	760	C04MK226	RGOCA		KL	$1,801.80	100
839449400000		50117721	20110826	20111017	PAID	COMPLETE	2259586		SIEMENS ENERGY INC	28900.13	1	6F	761	C04MK226	RGOCA		MX	$28,900.13	100
233739400000		266485	20110827	20110930	PAID	COMPLETE	2200226	10	COMENSURA INC	1925.75	36	6F	760	C04MK226	RGOCA		KL	$38.61	100
233739400000		266485	20110827	20110930	PAID	COMPLETE	2200226	10	COMENSURA INC	1925.75	38	6F	760	C04MK226	RGOCA		KL	$0.28	100
723739400000		266484	20110827	20110930	PAID	COMPLETE	2200226	10	COMENSURA INC	77028.59	39	6F	760	C04MK226	RGOCA		KL	$11.22	100
723739400000		266484	20110827	20110930	PAID	COMPLETE	2200226	10	COMENSURA INC	77028.59	41	6F	760	C04MK226	RGOCA		KL	$1,544.40	100
409939400000		502258	20110830	20111003	PAID	COMPLETE	2259123		AQUATECH INTERNATIONAL CORPORATION	539285.1	1	6F	761	C04MK226	RGOCA		KL	$539,285.10	100
363649400000		3	20110831	20111011	PAID	COMPLETE	2260400		GEORGE R CAIRNS AND SONS INC	489046	1	6F	761	C04MK226	RGOCA		KL	$489,046.00	100
245549400000		266710	20110903	20111011	PAID	COMPLETE	2200226	10	COMENSURA INC	2122.84	40	6F	760	C04MK226	RGOCA		KL	$32.18	100
245549400000		266710	20110903	20111011	PAID	COMPLETE	2200226	10	COMENSURA INC	2122.84	41	6F	760	C04MK226	RGOCA		KL	$0.28	100
925549400000		266709	20110903	20111011	PAID	COMPLETE	2200226	10	COMENSURA INC	84912.46	43	6F	760	C04MK226	RGOCA		KL	$11.22	100
925549400000		266709	20110903	20111011	PAID	COMPLETE	2200226	10	COMENSURA INC	84912.46	45	6F	760	C04MK226	RGOCA		KL	$1,287.00	100
888410500000		78917	20110912	20111205	PAID	COMPLETE	2261589		CASELLA WASTE SYSTEMS INC	70182.71	1	6F	761	C04MK226	RGOCA		KL	$70,182.71	100
272269400000		50118607	20110913	20111103	PAID	COMPLETE	2259586		SIEMENS ENERGY INC	14728	1	6F	761	C04MK226	RGOCA		MX	$14,728.00	100
587659400000		50118606	20110913	20111103	PAID	COMPLETE	2259586		SIEMENS ENERGY INC	260779.47	1	6F	761	C04MK226	RGOCA		MX	$260,779.47	100
840779400000		300706	20110915	20111102	PAID	COMPLETE	2259121		GOLDER ASSOCIATES INC	2334	1	6F	761	C04MK226	RGOCA	SWWT	KL	$2,334.00	100
889410500000		79087	20110919	20111205	PAID	COMPLETE	2261589		CASELLA WASTE SYSTEMS INC	26150.86	1	6F	761	C04MK226	RGOCA		KL	$26,150.86	100
807589400000		81055	20110919	20111128	PAID	COMPLETE	2240832	6	TF MORAN INC	2726.48	1	6F	761	C04MK226	RGOCA	PERMI	KL	$1,420.50	52.100144
807589400000		81055	20110919	20111128	PAID	COMPLETE	2240832	6	TF MORAN INC	2726.48	1	6F	761	C04MK226	RGOCA	PERMI	OC	$77.48	2.841759
366179400000		9035530	20110921	20111027	PAID	COMPLETE	2259647		EMERSON PROCESS MANAGEMENT	84926	1	6F	761	C04MK226	RGOCA	SWWT	MX	$84,926.00	100
519179400000		739084	20110924	20111026	PAID	COMPLETE	2250173		HALEY & ALDRICH INC	950.04	1	6F	761	C04MK226	RGOCA	SWWT	OC	$36.54	3.846154
519179400000		739084	20110924	20111026	PAID	COMPLETE	2250173		HALEY & ALDRICH INC	950.04	1	6F	761	C04MK226	RGOCA	SWWT	KL	$913.50	96.153846
793200500000	59620-7		20110929	20111128	PAID	COMPLETE	2258488	1	BURNS & MCDONNELL	250128.73	1	6F	761	C04MK226	RGOCA		OC	$7,572.91	3.027605
793200500000	59620-7		20110929	20111128	PAID	COMPLETE	2258488	1	BURNS & MCDONNELL	250128.73	1	6F	761	C04MK226	RGOCA		KL	$227,957.09	91.135908
793200500000	59620-7		20110929	20111128	PAID	COMPLETE	2258488	1	BURNS & MCDONNELL	250128.73	1	6F	761	C04MK226	RGOCA		IT	$14,598.73	5.836487
984999400000	45037-1		20110930	20111103	PAID	COMPLETE	2261905		ELECTRONICS CORPORATION OF AMERICA	489639.15	1	6F	761	C04MK226	RGOCA		KL	$494,585.00	100
411599400000		4	20110930	20111118	PAID	COMPLETE	2260400		GEORGE R CAIRNS AND SONS INC	271451	1	6F	761	C04MK226	RGOCA	SWWT	KL	$271,451.00	100
610261500000		79477	20111001	20120329	PAID	COMPLETE	2261589		CASELLA WASTE SYSTEMS INC	340	1	6F	761	C04MK226	RGOCA		KL	$340.00	100
444699400000		16101	20111004	20111114	PAID	COMPLETE	2260565	4	UTILITY SERVICE & ASSISTANCE	21513.05	1	6F	761	C04MK226	RGOCA	SWWT	KL	$21,513.05	100
177099400000		267867	20111008	20111114	PAID	COMPLETE	2200226	10	COMENSURA INC	39190.3	16	6F	760	C04MK226	RGOCA		KL	$1,813.28	100
787099400000		267868	20111008	20111114	PAID	COMPLETE	2200226	10	COMENSURA INC	881.8	14	6F	760	C04MK226	RGOCA		KL	$40.80	100
85999400000		502270	20111013	20111116	PAID	COMPLETE	2259123		AQUATECH INTERNATIONAL CORPORATION	12335	1	6F	761	C04MK226	RGOCA		KL	$12,335.00	100
154299400000		502269	20111013	20111116	PAID	COMPLETE	2259123		AQUATECH INTERNATIONAL CORPORATION	1887497.85	1	6F	761	C04MK226	RGOCA		KL	$1,887,497.85	100
962989400000		3058425	20111013	20111114	PAID	COMPLETE	2262579		MCGILL HOSE & COUPLING INC	591.74	1	6F	761	C04MK226	RGOCA		MX	$591.74	100
190800500000		81173	20111014	20111223	PAID	COMPLETE	2240832	6	TF MORAN INC	1424.3	1	6F	761	C04MK226	RGOCA	PERMI	KL	$1,388.50	97.486485
190800500000		81173	20111014	20111223	PAID	COMPLETE	2240832	6	TF MORAN INC	1424.3	1	6F	761	C04MK226	RGOCA	PERMI	OC	$35.80	2.513515
565499400000		268089	20111015	20111117	PAID	COMPLETE	2200226	10	COMENSURA INC	119776.92	73	6F	760	C04MK226	RGOCA		KL	$1,554.24	100
775499400000		268090	20111015	20111117	PAID	COMPLETE	2200226	10	COMENSURA INC	2695.02	66	6F	760	C04MK226	RGOCA		KL	$34.97	100
26100500000		268321	20111022	20111128	PAID	COMPLETE	2200226	10	COMENSURA INC	1824.77	41	6F	760	C04MK226	RGOCA		KL	$34.97	100
385100500000		268320	20111022	20111128	PAID	COMPLETE	2200226	10	COMENSURA INC	81097.57	44	6F	760	C04MK226	RGOCA		KL	$1,554.24	100
112310500000		740252	20111022	20111202	PAID	COMPLETE	2250173		HALEY & ALDRICH INC	7896.22	1	6F	761	C04MK226	RGOCA		KL	$7,896.22	100
445210500000	2011-378		20111025	20111128	PAID	COMPLETE	2248038	35	AYER ELECTRIC LLC	19622.34	1	6F	761	C04MK226	RGOCA	SWWT	KL	$19,622.34	100

888100500000		3058990	20111025	20111107	PAID	COMPLETE	2262579		MCGILL HOSE & COUPLING INC	2509.01	1	6F	761	C04MK226	RGOCA		MX		$2,366.96	100
888100500000		3058990	20111025	20111107	PAID	COMPLETE	2262579		MCGILL HOSE & COUPLING INC	2509.01	9998	6F	761	C04MK226	RGOCA		MX		$165.72	100
678410500000		502286	20111027	20111205	PAID	COMPLETE	2259123		AQUATECH INTERNATIONAL CORPORATION	21326.76	1	6F	761	C04MK226	RGOCA		KL		$21,326.76	100
121110500000		33963937	20111027	20111202	PAID	COMPLETE	2248875	27	EATON CORP	6840	1	6F	761	C04MK226	RGOCA		KL		$6,840.00	100
115500500000		45291	20111028	20111110	PAID	COMPLETE	2261905		ELECTRONICS CORPORATION OF AMERICA	409545.18	1	6F	761	C04MK226	RGOCA		KL		$413,682.00	100
253640500000		268560	20111029	20111213	PAID	COMPLETE	2200226	10	COMENSURA INC	1499.47	33	6F	760	C04MK226	RGOCA		KL		$34.97	100
743640500000		268559	20111029	20111214	PAID	COMPLETE	2200226	10	COMENSURA INC	66640.27	36	6F	760	C04MK226	RGOCA		KL		$1,554.24	100
87950500000	59620-8		20111031	20120105	PAID	COMPLETE	2258488	1	BURNS & MCDONNELL	218504.23	1	6F	761	C04MK226	RGOCA		KL		$218,504.23	100
599900500000		5	20111031	20111205	PAID	COMPLETE	2260400		GEORGE R CAIRNS AND SONS INC	500513	1	6F	761	C04MK226	RGOCA	SWWT	KL		$500,513.00	100
660410500000		29048	20111031	20111205	PAID	COMPLETE	2261821		NORTHERN PEABODY INC	77700	1	6F	761	C04MK226	RGOCA	SWWT	KL		$77,700.00	100
365510500000		268801	20111105	20111208	PAID	COMPLETE	2200226	10	COMENSURA INC	2201.45	52	6F	760	C04MK226	RGOCA		KL		$34.97	100
855510500000		268800	20111105	20111208	PAID	COMPLETE	2200226	10	COMENSURA INC	97841.07	54	6F	760	C04MK226	RGOCA		KL		$1,554.24	100
819540500000		106060	20111110	20120103	PAID	COMPLETE	2259252		EASTERN ANALYTICAL INC	2066.75	1	6F	761	C04MK226	RGOCA	SWWT	OC		$2,066.75	100
226120500000		269044	20111112	20111215	PAID	COMPLETE	2200226	10	COMENSURA INC	107031.93	49	6F	760	C04MK226	RGOCA		KL		$1,554.24	100
726120500000		269045	20111112	20111215	PAID	COMPLETE	2200226	10	COMENSURA INC	2408.18	44	6F	760	C04MK226	RGOCA		KL		$34.97	100
818530500000		81329	20111115	20120120	PAID	COMPLETE	2240832	6	TF MORAN INC	1402.23	1	6F	761	C04MK226	RGOCA		KL		$1,402.23	100
135630500000	2011-409		20111116	20111219	PAID	COMPLETE	2248038	35	AYER ELECTRIC LLC	4812.52	1	6F	761	C04MK226	RGOCA	SWWT	KL		$4,812.52	100
556630500000		16204	20111116	20111219	PAID	COMPLETE	2260565	4	UTILITY SERVICE & ASSISTANCE	23284.78	1	6F	761	C04MK226	RGOCA	SWWT	KL		$23,284.78	100
218030500000		269287	20111119	20111223	PAID	COMPLETE	2200226	10	COMENSURA INC	116840.99	50	6F	760	C04MK226	RGOCA		KL		$1,554.24	100
718030500000		269288	20111119	20111223	PAID	COMPLETE	2200226	10	COMENSURA INC	2628.92	45	6F	760	C04MK226	RGOCA		KL		$34.97	100
646230500000		37029227590100200000	20111121	20111201	PAID	COMPLETE	2248294	9	AMERICAN EXPRESS TRAVEL	89848.78	352	6F	761	C04MK226	RGOCA		MX		$310.32	100
646230500000		37029227590100200000	20111121	20111201	PAID	COMPLETE	2248294	9	AMERICAN EXPRESS TRAVEL	89848.78	353	6F	761	C04MK226	RGOCA		MX		-$298.35	100
646230500000		37029227590100200000	20111121	20111201	PAID	COMPLETE	2248294	9	AMERICAN EXPRESS TRAVEL	89848.78	354	6F	761	C04MK226	RGOCA		MX		$310.32	100
646230500000		37029227590100200000	20111121	20111201	PAID	COMPLETE	2248294	9	AMERICAN EXPRESS TRAVEL	89848.78	355	6F	761	C04MK226	RGOCA		MX		$77.58	100
739830500000		16214	20111121	20111228	PAID	COMPLETE	2260565	4	UTILITY SERVICE & ASSISTANCE	10435.88	1	6F	761	C04MK226	RGOCA	SWWT	KL		$10,435.88	100
55340500000		1002	20111125	20120103	PAID	COMPLETE	2262154		HOOKSETT PAVING CO INC	7965	1	6F	761	C04MK226	RGOCA		CN		$7,965.00	100
422830500000		269704	20111126	20120103	PAID	COMPLETE	2200226	10	COMENSURA INC	1522.59	50	6F	760	C04MK226	RGOCA		KL		$23.31	100
612830500000		269703	20111126	20120103	PAID	COMPLETE	2200226	10	COMENSURA INC	67667.91	51	6F	760	C04MK226	RGOCA		KL		$1,036.16	100
144011500000	48165-04		20111127	20120320	PAID	COMPLETE	2261690	2	AZCO INC	1373875.46	1	6F	761	C04MK226	RGOCA	SWWT	KL		$1,373,875.46	100
547140500000	59620-9		20111128	20120104	PAID	COMPLETE	2258488	1	BURNS & MCDONNELL	234395.56	1	6F	761	C04MK226	RGOCA		KL		$234,395.56	100
522840500000		45419	20111128	20111213	PAID	COMPLETE	2261905		ELECTRONICS CORPORATION OF AMERICA	453571.47	1	6F	761	C04MK226	RGOCA		KL		$458,153.00	100
479930500000		106559	20111129	20120103	PAID	COMPLETE	2259252		EASTERN ANALYTICAL INC	1927.75	1	6F	761	C04MK226	RGOCA	SWWT	OC		$1,927.75	100
854540500000		6	20111130	20120106	PAID	COMPLETE	2260400		GEORGE R CAIRNS AND SONS INC	81918	1	6F	761	C04MK226	RGOCA		KL		$81,918.00	100
139140500000		29103	20111130	20120103	PAID	COMPLETE	2261821		NORTHERN PEABODY INC	134300	1	6F	761	C04MK226	RGOCA	SWWT	KL		$134,300.00	100
491640500000		269742	20111203	20120105	PAID	COMPLETE	2200226	10	COMENSURA INC	1472.82	37	6F	760	C04MK226	RGOCA		KL		$34.97	100
981640500000		269741	20111203	20120105	PAID	COMPLETE	2200226	10	COMENSURA INC	65458.92	40	6F	760	C04MK226	RGOCA		KL		$1,554.24	100
316450500000	48165-01		20111208	20120113	PAID	COMPLETE	2261690	1	AZCO INC	221977.62	1	6F	761	C04MK226	RGOCA		KL		$221,977.62	100
90550500000		269971	20111210	20120112	PAID	COMPLETE	2200226	10	COMENSURA INC	1382.3	34	6F	760	C04MK226	RGOCA		KL		$23.31	100
580550500000		269970	20111210	20120112	PAID	COMPLETE	2200226	10	COMENSURA INC	61431.76	35	6F	760	C04MK226	RGOCA		KL		$1,036.16	100
140850500000		9036784	20111212	20120117	PAID	COMPLETE	2259647		EMERSON PROCESS MANAGEMENT	34380	1	6F	761	C04MK226	RGOCA		MX		$34,380.00	100
781150500000		121211	20111212	20111215	PAID	COMPLETE	2263693		METAL TRADERS INC	50696.73	1	6F	761	C04MK226	RGOCA				$50,696.73	100
800360500000		502319	20111213	20120118	PAID	COMPLETE	2259123		AQUATECH INTERNATIONAL CORPORATION	103653.23	1	6F	761	C04MK226	RGOCA		KL		$103,653.23	100
324750500000		107057	20111213	20120117	PAID	COMPLETE	2259252		EASTERN ANALYTICAL INC	2192	1	6F	761	C04MK226	RGOCA		OC		$2,192.00	100
424750500000		107045	20111213	20120117	PAID	COMPLETE	2259252		EASTERN ANALYTICAL INC	1910.67	1	6F	761	C04MK226	RGOCA		OC		$1,910.67	100
165260500000		34253290	20111213	20120118	PAID	COMPLETE	2248875	27	EATON CORP	18673	1	6F	761	C04MK226	RGOCA		OC		$169.00	0.90505
165260500000		34253290	20111213	20120118	PAID	COMPLETE	2248875	27	EATON CORP	18673	1	6F	761	C04MK226	RGOCA		KL		$15,770.00	84.453489
35260500000		34262567	20111214	20120118	PAID	COMPLETE	2248875	27	EATON CORP	14397.22	1	6F	761	C04MK226	RGOCA		KL		$10,925.01	75.882775
35260500000		34262567	20111214	20120118	PAID	COMPLETE	2248875	27	EATON CORP	14397.22	1	6F	761	C04MK226	RGOCA		OC		$83.98	0.583307
35260500000		34262567	20111214	20120118	PAID	COMPLETE	2248875	27	EATON CORP	14397.22	1	6F	761	C04MK226	RGOCA		OC		$390.00	2.708856
757750500000	IN153413		20111214	20120117	PAID	COMPLETE	2224502	395	NWN CORPORATION	3199.31	1	6F	761	C04MK226	RGOCA		MX		$3,108.00	100
757750500000	IN153413		20111214	20120117	PAID	COMPLETE	2224502	395	NWN CORPORATION	3199.31	9998	6F	761	C04MK226	RGOCA		MX		$91.31	100
486270500000		9036889	20111216	20120123	PAID	COMPLETE	2259647		EMERSON PROCESS MANAGEMENT	74058	1	6F	761	C04MK226	RGOCA		MX		$74,058.00	100
396270500000		81519	20111216	20120221	PAID	COMPLETE	2240832	6	TF MORAN INC	1349.25	1	6F	761	C04MK226	RGOCA	PERMI	OC		$27.20	2.015935
396270500000		81519	20111216	20120221	PAID	COMPLETE	2240832	6	TF MORAN INC	1349.25	1	6F	761	C04MK226	RGOCA	PERMI	FO		$44.85	3.324069
396270500000		81519	20111216	20120221	PAID	COMPLETE	2240832	6	TF MORAN INC	1349.25	1	6F	761	C04MK226	RGOCA	PERMI	KL		$1,261.00	93.459329
396270500000		81519	20111216	20120221	PAID	COMPLETE	2240832	6	TF MORAN INC	1349.25	1	6F	761	C04MK226	RGOCA	PERMI	PS		$16.20	1.200667
571960500000		270218	20111217	20120125	PAID	COMPLETE	2200226	10	COMENSURA INC	84275.69	53	6F	760	C04MK226	RGOCA		KL		$1,554.24	100
691960500000		270219	20111217	20120125	PAID	COMPLETE	2200226	10	COMENSURA INC	1896.26	52	6F	760	C04MK226	RGOCA		KL		$34.97	100
134180500000	12-20-11FINALWAIVER/		20111220	20120112	PAID	COMPLETE			METALS USA PLATES & SHAPES	13951.05	1	6F	761	C04MK226	RGOCA		MX	MKAA	0 $13,951.05	100
34180500000	12-20-11FINALLIENWAI		20111220	20120112	PAID	COMPLETE			PJA ASSOCIATES	9893.75	1	6F	761	C04MK226	RGOCA		MX	MKAA	0 $9,893.75	100
755131500000	59620-10		20111221	20120301	PAID	COMPLETE	2258488	1	BURNS & MCDONNELL	301687.84	1	6F	761	C04MK226	RGOCA		KL		$301,687.84	100
75960500000		270452	20111224	20120127	PAID	COMPLETE	2200226	10	COMENSURA INC	61354.16	34	6F	760	C04MK226	RGOCA		KL		$1,036.16	100
575960500000		270453	20111224	20120127	PAID	COMPLETE	2200226	10	COMENSURA INC	1380.54	31	6F	760	C04MK226	RGOCA		KL		$23.31	100
129870500000		16273	20111228	20120202	PAID	COMPLETE	2260565	4	UTILITY SERVICE & ASSISTANCE	55240.41	1	6F	761	C04MK226	RGOCA	SWWT	KL		$55,240.41	100
102470500000		270684	20111231	20120203	PAID	COMPLETE	2200226	10	COMENSURA INC	52776.6	26	6F	760	C04MK226	RGOCA		KL		$2,072.32	100
812470500000		270685	20111231	20120203	PAID	COMPLETE	2200226	10	COMENSURA INC	1187.51	26	6F	760	C04MK226	RGOCA		KL		$46.63	100

7490500000		4	20111231	20120216	PAID	COMPLETE	2261905		ELECTRONICS CORPORATION OF AMERICA	396840	1	6F	761	C04MK226	RGOCA		KL	$396,840.00	100
840280500000		7	20111231	20120208	PAID	COMPLETE	2260400		GEORGE R CAIRNS AND SONS INC	27799	1	6F	761	C04MK226	RGOCA		KL	$27,799.00	100
433351500000		29223	20111231	20120418	PAID	COMPLETE	2261821		NORTHERN PEABODY INC	11018.71	1	6F	761	C04MK226	RGOCA	SWWT	KL	$11,018.71	100
482180500000		270920	20120107	20120209	PAID	COMPLETE	2200226	10	COMENSURA INC	45349.69	24	6F	760	C04MK226	RGOCA		KL	$1,295.20	100
982180500000		270921	20120107	20120209	PAID	COMPLETE	2200226	10	COMENSURA INC	1020.4	24	6F	760	C04MK226	RGOCA		KL	$29.14	100
380500000	2011-481		20120109	20120126	PAID	COMPLETE	2248038	28	AYER ELECTRIC LLC	3070.19	1	6F	761	C04MK226	RGOCA		MX	$3,132.85	100
96880500000	48165-02		20120109	20120216	PAID	COMPLETE	2261690	2	AZCO INC	273947.79	1	6F	761	C04MK226	RGOCA	SWWT	KL	$273,947.79	100
544980500000		502342	20120111	20120216	PAID	COMPLETE	2259123		AQUATECH INTERNATIONAL CORPORATION	8350	1	6F	761	C04MK226	RGOCA		KL	$8,350.00	100
324090500000		271157	20120114	20120217	PAID	COMPLETE	2200226	10	COMENSURA INC	1154.38	19	6F	760	C04MK226	RGOCA		KL	$34.97	100
804090500000		271156	20120114	20120217	PAID	COMPLETE	2200226	10	COMENSURA INC	51304.52	20	6F	760	C04MK226	RGOCA		KL	$1,554.24	100
392290500000		81695	20120117	20120320	PAID	COMPLETE	2240832	6	TF MORAN INC	1013.7	1	6F	761	C04MK226	RGOCA	PERMI	OC	$27.20	2.68324
392290500000		81695	20120117	20120320	PAID	COMPLETE	2240832	6	TF MORAN INC	1013.7	1	6F	761	C04MK226	RGOCA	PERMI	KL	$572.50	56.476275
392290500000		81695	20120117	20120320	PAID	COMPLETE	2240832	6	TF MORAN INC	1013.7	1	6F	761	C04MK226	RGOCA	PERMI	FO	$414.00	40.840485
799390500000		85363	20120119	20120222	PAID	COMPLETE	2263857		EMPIRE SHEET METAL INC	35000	1	6F	761	C04MK226	RGOCA	SWWT	MX	$35,000.00	100
543390500000		3063312	20120120	20120202	PAID	COMPLETE	2262579		MCGILL HOSE & COUPLING INC	9112.99	1	6F	761	C04MK226	RGOCA		MX	$8,926.69	100
543390500000		3063312	20120120	20120202	PAID	COMPLETE	2262579		MCGILL HOSE & COUPLING INC	9112.99	9998	6F	761	C04MK226	RGOCA		MX	$186.30	100
678690500000	100798371-001		20120120	20120224	PAID	COMPLETE	2255525	1	UNITED RENTALS NORTH AMERICA INC	1767.2	1	6F	761	C04MK226	RGOCA		OC	$1,767.20	100
23690500000		271391	20120121	20120223	PAID	COMPLETE	2200226	10	COMENSURA INC	43186.66	20	6F	760	C04MK226	RGOCA		KL	$1,295.20	100
523690500000		271392	20120121	20120223	PAID	COMPLETE	2200226	10	COMENSURA INC	971.68	19	6F	760	C04MK226	RGOCA		KL	$29.14	100
73201500000		322453	20120125	20120227	PAID	COMPLETE	2260013		ISAACSON STRUCTURAL STEEL INC	11436.64	1	6F	761	C04MK226	RGOCA		MX	$11,436.64	100
166101500000	59620-11		20120127	20120301	PAID	COMPLETE	2258488	1	BURNS & MCDONNELL	281124.98	1	6F	761	C04MK226	RGOCA		KL	$281,124.98	100
60301500000		9037490	20120127	20120302	PAID	COMPLETE	2259647		EMERSON PROCESS MANAGEMENT	18538	1	6F	761	C04MK226	RGOCA		MX	$18,538.00	100
269401500000		271809	20120128	20120305	PAID	COMPLETE	2200226	10	COMENSURA INC	53255.51	32	6F	760	C04MK226	RGOCA		KL	$1,295.20	100
769401500000		271810	20120128	20120305	PAID	COMPLETE	2200226	10	COMENSURA INC	1198.23	31	6F	760	C04MK226	RGOCA		KL	$29.14	100
830531500000	48165-06		20120129	20120405	PAID	COMPLETE	2261690	2	AZCO INC	1167321.64	1	6F	761	C04MK226	RGOCA	SWWT	KL	$1,162,449.93	99.582659
385301500000	48165-03		20120130	20120320	PAID	COMPLETE	2261690	2	AZCO INC	1546852.15	1	6F	761	C04MK226	RGOCA	SWWT	KL	$1,546,852.15	100
819501500000		502351	20120131	20120305	PAID	COMPLETE	2259123		AQUATECH INTERNATIONAL CORPORATION	11202.89	1	6F	761	C04MK226	RGOCA		KL	$11,202.89	100
834401500000		45854	20120131	20120305	PAID	COMPLETE	2261905		ELECTRONICS CORPORATION OF AMERICA	203659	1	6F	761	C04MK226	RGOCA		KL	$203,659.00	100
995301500000		8	20120131	20120305	PAID	COMPLETE	2260400		GEORGE R CAIRNS AND SONS INC	119958	1	6F	761	C04MK226	RGOCA		KL	$119,958.00	100
26411500000	1493342-01		20120210	20120314	PAID	COMPLETE	2256692	20	LANE CONVEYORS & DRIVES INC	2000	1	6F	761	C04MK226	RGOCA		KL	$2,000.00	100
425711500000		272118	20120211	20120315	PAID	COMPLETE	2200226	10	COMENSURA INC	1312.37	29	6F	760	C04MK226	RGOCA		KL	$23.31	100
425711500000		272118	20120211	20120315	PAID	COMPLETE	2200226	10	COMENSURA INC	1312.37	31	6F	760	C04MK226	RGOCA		KL	$23.31	100
915711500000		272117	20120211	20120315	PAID	COMPLETE	2200226	10	COMENSURA INC	58324.87	30	6F	760	C04MK226	RGOCA		KL	$1,036.16	100
915711500000		272117	20120211	20120315	PAID	COMPLETE	2200226	10	COMENSURA INC	58324.87	32	6F	760	C04MK226	RGOCA		KL	$1,036.16	100
281521500000		81785	20120215	20120423	PAID	COMPLETE	2240832	6	TF MORAN INC	212.75	1	6F	761	C04MK226	RGOCA	PERMI	KL	$184.00	86.486486
281521500000		81785	20120215	20120423	PAID	COMPLETE	2240832	6	TF MORAN INC	212.75	1	6F	761	C04MK226	RGOCA	PERMI	FO	$28.75	13.513514
639421500000		9037763	20120217	20120322	REVIEW	ACCEPTED	2259647		EMERSON PROCESS MANAGEMENT	10768	1	6F	761	C04MK226	RGOCA	SWWT	KL	$10,200.00	94.725111
639421500000		9037763	20120217	20120322	REVIEW	ACCEPTED	2259647		EMERSON PROCESS MANAGEMENT	10768	1	6F	761	C04MK226	RGOCA	SWWT	OC	$568.00	5.274889
611721500000	100798371-002		20120217	20120326	PAID	COMPLETE	2255525	1	UNITED RENTALS NORTH AMERICA INC	1577.2	1	6F	761	C04MK226	RGOCA		OC	$1,577.20	100
702331500000	48165-05		20120222	20120328	PAID	COMPLETE	2261690	2	AZCO INC	2321752.92	1	6F	761	C04MK226	RGOCA	SWWT	KL	$2,321,752.92	100
455331500000		272842	20120225	20120402	PAID	COMPLETE	2200226	10	COMENSURA INC	82221.59	58	6F	760	C04MK226	RGOCA		KL	$1,036.16	100
455331500000		272842	20120225	20120402	PAID	COMPLETE	2200226	10	COMENSURA INC	82221.59	60	6F	760	C04MK226	RGOCA		KL	$777.12	100
955331500000		272843	20120225	20120402	PAID	COMPLETE	2200226	10	COMENSURA INC	1850.04	58	6F	760	C04MK226	RGOCA		KL	$23.31	100
955331500000		272843	20120225	20120402	PAID	COMPLETE	2200226	10	COMENSURA INC	1850.04	60	6F	760	C04MK226	RGOCA		KL	$17.49	100
844731500000	59620-12		20120228	20120404	PAID	COMPLETE	2258488	1	BURNS & MCDONNELL	286431.39	1	6F	761	C04MK226	RGOCA		KL	$286,431.39	100
62141500000		46031	20120229	20120315	PAID	COMPLETE	2261905		ELECTRONICS CORPORATION OF AMERICA	199565.19	1	6F	761	C04MK226	RGOCA		KL	$73,663.00	36.542631
363041500000		272852	20120303	20120405	PAID	COMPLETE	2200226	10	COMENSURA INC	43476.32	30	6F	760	C04MK226	RGOCA		KL	$777.12	100
963041500000		272853	20120303	20120405	PAID	COMPLETE	2200226	10	COMENSURA INC	978.25	30	6F	760	C04MK226	RGOCA		KL	$17.49	100
168651500000	100798371-003		20120316	20120423	PAID	COMPLETE	2255525	1	UNITED RENTALS NORTH AMERICA INC	1577.2	1	6F	761	C04MK226	RGOCA		OC	$1,577.20	100
526851500000		502368	20120319	20120423	PAID	COMPLETE	2259123		AQUATECH INTERNATIONAL CORPORATION	16053.56	1	6F	761	C04MK226	RGOCA		KL	$9,513.47	59.260812
29771500000	48165-CR01		20120328	20120417	REVIEW	ACCEPTED	2261690	2	AZCO INC	-479.54	1	6F	761	C04MK226	RGOCA	SWWT	KL	-$479.54	100
249661500000	59620-13		20120328	20120503	REVIEW	ACCEPTED	2258488	1	BURNS & MCDONNELL	232231.4	1	6F	761	C04MK226	RGOCA		KL	$232,231.40	100
421461500000		46178	20120329	20120412	PAID	COMPLETE	2261905		ELECTRONICS CORPORATION OF AMERICA	132827.31	1	6F	761	C04MK226	RGOCA		KL	$49,021.00	36.536756
																		$22,172,375.59	

LIMITED NOTICE TO PROCEED FOR AQUATECH ZLD F
LIMITED NOTICE TO PROCEED FOR AQUATECH ZLD F
TF MORAN TO PROVIDE AS NEEDED ENGINEERING SERVICES TO SUPPORT INSTA
TF MORAN TO PROVIDE AS NEEDED ENGINEERING SERVICES TO SUPPORT INSTA
AQUATECH TO PROVIDE ADDITIONAL WASTEWATER TREATMENT EQUIPMENT FOR T
AQUATECH TO PROVIDE ADDITIONAL WASTEWATER TREATMENT EQUIPMENT FOR T
AQUATECH TO PROVIDE ADDITIONAL WASTEWATER TREATMENT EQUIPMENT FOR T
EMERSON TO SUPPLY THE DCS FOR THE SUPPLEMENTAL WASTEWATER TREAT- MENT
TF MORAN TO PROVIDE AS NEEDED ENGINEERING SERVICES TO SUPPORT INSTA
TF MORAN TO PROVIDE AS NEEDED ENGINEERING SERVICES TO SUPPORT INSTA
GOLDER TO PROVIDE GEOTECHNICAL SERVICES FOR ADDITIONAL WASTEWATERTREAT
AQUATECH TO PROVIDE ADDITIONAL WASTEWATER TREATMENT EQUIPMENT FOR T
BURNS & MCDONNELL TO PROVIDE ENGINEERING SERVICES FOR THE ZERO
BURNS & MCDONNELL TO PROVIDE ENGINEERING SERVICES FOR THE ZERO
BURNS & MCDONNELL TO PROVIDE ENGINEERING SERVICES FOR THE ZERO
UDELSMAN ASSOC TO PROVIDE TOWN OF BOW CODE COMPLIANCE REVIEW CLEAN
CONSULTING SERVICES - CAVANAUGH TOCCI TO PROVIDE SOUND CONSU
AQUATECH TO PROVIDE ADDITIONAL WASTEWATER TREATMENT EQUIPMENT FOR T
BURNS & MCDONNELL TO PROVIDE ENGINEERING SERVICES FOR THE ZERO
BURNS & MCDONNELL TO PROVIDE ENGINEERING SERVICES FOR THE ZERO
BURNS & MCDONNELL TO PROVIDE ENGINEERING SERVICES FOR THE ZERO
EMERSON TO SUPPLY THE DCS FOR THE SUPPLEMENTAL WASTEWATER TREAT- MENT
TF MORAN TO PROVIDE AS NEEDED ENGINEERING SERVICES TO SUPPORT INSTA
TF MORAN TO PROVIDE AS NEEDED ENGINEERING SERVICES TO SUPPORT INSTA
TF MORAN TO PROVIDE AS NEEDED ENGINEERING SERVICES TO SUPPORT INSTA
TF MORAN TO PROVIDE AS NEEDED ENGINEERING SERVICES TO SUPPORT INSTA
AQUATECH TO PROVIDE ADDITIONAL WASTEWATER TREATMENT EQUIPMENT FOR T
110514 Gosling, Robert C Engineer, Senior
110521 Gosling, Robert C Engineer, Senior
110514 Gosling, Robert C Engineer, Senior
110521 Gosling, Robert C Engineer, Senior
ISAACSON TO PROVIDE STRUCTURAL STEEL FOR THE SWWT BUILDING FOR THE C
110528 Gosling, Robert C Engineer, Senior
110528 Gosling, Robert C Engineer, Senior
UDELSMAN ASSOC TO PROVIDE TOWN OF BOW CODE COMPLIANCE REVIEW CLEAN
SIEMENS - SUPPLY ELECTRICAL EQUIPMENT FOR THE SUPPLEMENTAL WASTE-WATER
110604 Gosling, Robert C Engineer, Senior
110604 Gosling, Robert C Engineer, Senior
AQUATECH TO PROVIDE ADDITIONAL WASTEWATER TREATMENT EQUIPMENT FOR T
ISAACSON TO PROVIDE STRUCTURAL STEEL FOR THE SWWT BUILDING FOR THE C
TF MORAN TO PROVIDE AS NEEDED ENGINEERING SERVICES TO SUPPORT INSTA
TF MORAN TO PROVIDE AS NEEDED ENGINEERING SERVICES TO SUPPORT INSTA
TF MORAN TO PROVIDE AS NEEDED ENGINEERING SERVICES TO SUPPORT INSTA
TF MORAN TO PROVIDE AS NEEDED ENGINEERING SERVICES TO SUPPORT INSTA
110611 Gosling, Robert C Engineer, Senior
110618 Gosling, Robert C Engineer, Senior
110611 Gosling, Robert C Engineer, Senior
110618 Gosling, Robert C Engineer, Senior
110625 Gosling, Robert C Engineer, Senior
110625 Gosling, Robert C Engineer, Senior
GEORGE CAIRNS - SITE PREPARATION, FOUNDATIONS AND UNDERGROUND FOR T
UDELSMAN ASSOC TO PROVIDE TOWN OF BOW CODE COMPLIANCE REVIEW CLEAN
110702 Gosling, Robert C Engineer, Senior
110702 Gosling, Robert C Engineer, Senior
SIEMENS - SUPPLY ELECTRICAL EQUIPMENT FOR THE SUPPLEMENTAL WASTE-WATER
110709 Gosling, Robert C Engineer, Senior
110709 Gosling, Robert C Engineer, Senior
110716 Gosling, Robert C Engineer, Senior
110716 Gosling, Robert C Engineer, Senior
BURNS & MCDONNELL TO PROVIDE ENGINEERING SERVICES FOR THE ZERO
EMERSON TO SUPPLY THE DCS FOR THE SUPPLEMENTAL WASTEWATER TREAT- MENT
GOLDER TO PROVIDE GEOTECHNICAL SERVICES FOR ADDITIONAL WASTEWATERTREAT
110723 Gosling, Robert C Engineer, Senior
110723 Gosling, Robert C Engineer, Senior
TF MORAN TO PROVIDE AS NEEDED ENGINEERING SERVICES TO SUPPORT INSTA
TF MORAN TO PROVIDE AS NEEDED ENGINEERING SERVICES TO SUPPORT INSTA

TF MORAN TO PROVIDE AS NEEDED ENGINEERING SERVICES TO SUPPORT INSTA
TF MORAN TO PROVIDE SEPTIC DESIGN ASSISTANCE FOR CLEAN
TF MORAN TO PROVIDE SEPTIC DESIGN ASSISTANCE FOR CLEAN
UDELSMAN ASSOC TO PROVIDE TOWN OF BOW CODE COMPLIANCE REVIEW CLEAN
110730 Gosling, Robert C Engineer, Senior
110730 Gosling, Robert C Engineer, Senior
110730 Gosling, Robert C Engineer, Senior
110730 Gosling, Robert C Engineer, Senior
GEORGE CAIRNS - SITE PREPARATION, FOUNDATIONS AND UNDERGROUND FOR T
110806 Gosling, Robert C Engineer, Senior
110806 Gosling, Robert C Engineer, Senior
CONSULTING SERVICES FOR GROUND WATER AND SOIL MONITORING
CONSULTING SERVICES FOR GROUND WATER AND SOIL MONITORING
CONSULTING SERVICES FOR GROUND WATER AND SOIL MONITORING
BURNS & MCDONNELL TO PROVIDE ENGINEERING SERVICES FOR THE ZERO
ISAACSON TO PROVIDE STRUCTURAL STEEL FOR THE SWWT BUILDING FOR THE C
TF MORAN TO PROVIDE AS NEEDED ENGINEERING SERVICES TO SUPPORT INSTA
TF MORAN TO PROVIDE AS NEEDED ENGINEERING SERVICES TO SUPPORT INSTA
TF MORAN TO PROVIDE AS NEEDED ENGINEERING SERVICES TO SUPPORT INSTA
110813 Gosling, Robert C Engineer, Senior
110820 Gosling, Robert C Engineer, Senior
110820 Gosling, Robert C Engineer, Senior
110813 Gosling, Robert C Engineer, Senior
110820 Gosling, Robert C Engineer, Senior
110820 Gosling, Robert C Engineer, Senior
SIEMENS - SUPPLY ELECTRICAL EQUIPMENT FOR THE SUPPLEMENTAL WASTE-WATER
110827 Gosling, Robert C Engineer, Senior
110827 Gosling, Robert C Engineer, Senior
110827 Gosling, Robert C Engineer, Senior
110827 Gosling, Robert C Engineer, Senior
AQUATECH TO PROVIDE ADDITIONAL WASTEWATER TREATMENT EQUIPMENT FOR T
GEORGE CAIRNS - SITE PREPARATION, FOUNDATIONS AND UNDERGROUND FOR T
110903 Gosling, Robert C Engineer, Senior
110903 Gosling, Robert C Engineer, Senior
110903 Gosling, Robert C Engineer, Senior
CASELLA TO HAUL AND DISPOSE OF SOIL FROM THE SWWT FOUNDATION AT TH
SIEMENS - SUPPLY ELECTRICAL EQUIPMENT FOR THE SUPPLEMENTAL WASTE-WATER
SIEMENS - SUPPLY ELECTRICAL EQUIPMENT FOR THE SUPPLEMENTAL WASTE-WATER
GOLDER TO PROVIDE GEOTECHNICAL SERVICES FOR ADDITIONAL WASTEWATERTREAT
CASELLA TO HAUL AND DISPOSE OF SOIL FROM THE SWWT FOUNDATION AT TH
TF MORAN TO PROVIDE AS NEEDED ENGINEERING SERVICES TO SUPPORT INSTA
TF MORAN TO PROVIDE AS NEEDED ENGINEERING SERVICES TO SUPPORT INSTA
EMERSON TO SUPPLY THE DCS FOR THE SUPPLEMENTAL WASTEWATER TREAT- MENT
CONSULTING SERVICES FOR GROUND WATER AND SOIL MONITORING
CONSULTING SERVICES FOR GROUND WATER AND SOIL MONITORING
BURNS & MCDONNELL TO PROVIDE ENGINEERING SERVICES FOR THE ZERO
BURNS & MCDONNELL TO PROVIDE ENGINEERING SERVICES FOR THE ZERO
BURNS & MCDONNELL TO PROVIDE ENGINEERING SERVICES FOR THE ZERO
ELECTRICAL CORPORATION OF AMERICA TO SUPPLY & INSTALL BOP ELECT
GEORGE CAIRNS - SITE PREPARATION, FOUNDATIONS AND UNDERGROUND FOR T
CASELLA TO HAUL AND DISPOSE OF SOIL FROM THE SWWT FOUNDATION AT TH
USA-CONSTRUCTION SERVICES & MATERIALS TO INSTALL OVERHEAD & UNDER
111008 Gosling, Robert C Engineer, Senior
111008 Gosling, Robert C Engineer, Senior
AQUATECH TO PROVIDE ADDITIONAL WASTEWATER TREATMENT EQUIPMENT FOR T
AQUATECH TO PROVIDE ADDITIONAL WASTEWATER TREATMENT EQUIPMENT FOR T
WASTE WATER HOSE
TF MORAN TO PROVIDE AS NEEDED ENGINEERING SERVICES TO SUPPORT INSTA
TF MORAN TO PROVIDE AS NEEDED ENGINEERING SERVICES TO SUPPORT INSTA
111015 Gosling, Robert C Engineer, Senior
111015 Gosling, Robert C Engineer, Senior
111022 Gosling, Robert C Engineer, Senior
111022 Gosling, Robert C Engineer, Senior
CONSULTING SERVICES FOR GROUND WATER AND SOIL MONITORING
AYER - PROVIDE LABOR, MATERIAL, SUPERVISION, & EQUIPMENT TO INSTA

WASTE WATER HOSE
FREIGHT LINE CREATED FROM G10
AQUATECH TO PROVIDE ADDITIONAL WASTEWATER TREATMENT EQUIPMENT FOR T
EATON CONSULTING SERVICES AS NEEDED FOR THE C
ELECTRICAL CORPORATION OF AMERICA TO SUPPLY & INSTALL BOP ELECT
111029 Gosling, Robert C Engineer, Senior
111029 Gosling, Robert C Engineer, Senior
BURNS & MCDONNELL TO PROVIDE ENGINEERING SERVICES FOR THE ZERO
GEORGE CAIRNS - SITE PREPARATION, FOUNDATIONS AND UNDERGROUND FOR T
NPI-MECHANICAL INSTALLATION INSIDE SWT/NPI BUILDING FOR T
111105 Gosling, Robert C Engineer, Senior
111105 Gosling, Robert C Engineer, Senior
EASTERN ANALYTICAL TO PROVIDE TESTING OF GYPSUM, ETC. AS NEEDED FOR T
111112 Gosling, Robert C Engineer, Senior
111112 Gosling, Robert C Engineer, Senior
TF MORAN TO PROVIDE AS NEEDED ENGINEERING SERVICES TO SUPPORT INSTA
AYER - PROVIDE LABOR, MATERIAL, SUPERVISION, & EQUIPMENT TO INSTA
USA-CONSTRUCTION SERVICES & MATERIALS TO INSTALL OVERHEAD & UNDER
111119 Gosling, Robert C Engineer, Senior
111119 Gosling, Robert C Engineer, Senior
GE - GRAYBAR ELECTRIC ST LOUIS SHERMAN, JOHN C
GE - GRAYBAR ELECTRIC ST LOUIS SHERMAN, JOHN C
GE - GRAYBAR ELECTRIC ST LOUIS SHERMAN, JOHN C
GE - GRAYBAR ELECTRIC ST LOUIS SHERMAN, JOHN C
USA-CONSTRUCTION SERVICES & MATERIALS TO INSTALL OVERHEAD & UNDER
WST WATER LOADING PAD
111126 Gosling, Robert C Engineer, Senior
111126 Gosling, Robert C Engineer, Senior
AZCO TO PROVIDE BALANCE OF PLANT MECHANICAL INSTALLATION FOR C
BURNS & MCDONNELL TO PROVIDE ENGINEERING SERVICES FOR THE ZERO
ELECTRICAL CORPORATION OF AMERICA TO SUPPLY & INSTALL BOP ELECT
EASTERN ANALYTICAL TO PROVIDE TESTING OF GYPSUM, ETC. AS NEEDED FOR T
GEORGE CAIRNS - SITE PREPARATION, FOUNDATIONS AND UNDERGROUND FOR T
NPI-MECHANICAL INSTALLATION INSIDE SWT/NPI BUILDING FOR T
111203 Gosling, Robert C Engineer, Senior
111203 Gosling, Robert C Engineer, Senior
AZCO TO PROVIDE BALANCE OF PLANT MECHANICAL INSTALLATION FOR C
111210 Gosling, Robert C Engineer, Senior
111210 Gosling, Robert C Engineer, Senior
EMERSON TO SUPPLY THE DCS FOR THE SUPPLEMENTAL WASTEWATER TREAT- MENT
MR FOR METAL TRADERS INC DBA TRIAD METALS (SUB OF ISAACSON) IN OR
AQUATECH TO PROVIDE ADDITIONAL WASTEWATER TREATMENT EQUIPMENT FOR T
EASTERN ANALYTICAL TO PROVIDE TESTING OF GYPSUM, ETC. AS NEEDED FOR T
EASTERN ANALYTICAL TO PROVIDE TESTING OF GYPSUM, ETC. AS NEEDED FOR T
EATON CONSULTING SERVICES AS NEEDED FOR THE C
EATON CONSULTING SERVICES AS NEEDED FOR THE C
EATON CONSULTING SERVICES AS NEEDED FOR THE C
EATON CONSULTING SERVICES AS NEEDED FOR THE C
EATON CONSULTING SERVICES AS NEEDED FOR THE C
MERRIMACK VG204 NWN Q
FREIGHT LINE CREATED FROM G10
EMERSON TO SUPPLY THE DCS FOR THE SUPPLEMENTAL WASTEWATER TREAT- MENT
TF MORAN TO PROVIDE AS NEEDED ENGINEERING SERVICES TO SUPPORT INSTA
TF MORAN TO PROVIDE AS NEEDED ENGINEERING SERVICES TO SUPPORT INSTA
TF MORAN TO PROVIDE AS NEEDED ENGINEERING SERVICES TO SUPPORT INSTA
TF MORAN TO PROVIDE AS NEEDED ENGINEERING SERVICES TO SUPPORT INSTA
111217 Gosling, Robert C Engineer, Senior
111217 Gosling, Robert C Engineer, Senior
Final Waiver and Release of Lien for Metals USA Plates & Shapes - re:
Final Waiver and Release of Lien for PJA Associates - re: Contract wit
BURNS & MCDONNELL TO PROVIDE ENGINEERING SERVICES FOR THE ZERO
111224 Gosling, Robert C Engineer, Senior
111224 Gosling, Robert C Engineer, Senior
USA-CONSTRUCTION SERVICES & MATERIALS TO INSTALL OVERHEAD & UNDER
111231 Gosling, Robert C Engineer, Senior
111231 Gosling, Robert C Engineer, Senior

ELECTRICAL CORPORATION OF AMERICA TO SUPPLY & INSTALL BOP ELECT
GEORGE CAIRNS - SITE PREPARATION, FOUNDATIONS AND UNDERGROUND FOR T
NPI-MECHANICAL INSTALLATION INSIDE SWT/NPI BUILDING FOR T
120107 Gosling, Robert C Engineer, Senior
120107 Gosling, Robert C Engineer, Senior
AYER ELECTRICAL SUPPORT ELECT
AZCO TO PROVIDE BALANCE OF PLANT MECHANICAL INSTALLATION FOR C
AQUATECH TO PROVIDE ADDITIONAL WASTEWATER TREATMENT EQUIPMENT FOR T
120114 Gosling, Robert C Engineer, Senior
120114 Gosling, Robert C Engineer, Senior
TF MORAN TO PROVIDE AS NEEDED ENGINEERING SERVICES TO SUPPORT INSTA
TF MORAN TO PROVIDE AS NEEDED ENGINEERING SERVICES TO SUPPORT INSTA
TF MORAN TO PROVIDE AS NEEDED ENGINEERING SERVICES TO SUPPORT INSTA
EMPIRE - FABRICATE AND DELIVER STRUCTURAL STEEL FOR SWWT PIPE SUPPO
WASTE WATER HOSE
FREIGHT LINE CREATED FROM G10
RENTAL EQUIPMENT AS NEEDED FOR MERRIMACK STATION, THIS WILL REPLACE BP
120121 Gosling, Robert C Engineer, Senior
120121 Gosling, Robert C Engineer, Senior
ISAACSON TO PROVIDE STRUCTURAL STEEL FOR THE SWWT BUILDING FOR THE C
BURNS & MCDONNELL TO PROVIDE ENGINEERING SERVICES FOR THE ZERO
EMERSON TO SUPPLY THE DCS FOR THE SUPPLEMENTAL WASTEWATER TREAT- MENT
120128 Gosling, Robert C Engineer, Senior
120128 Gosling, Robert C Engineer, Senior
AZCO TO PROVIDE BALANCE OF PLANT MECHANICAL INSTALLATION FOR C
AZCO TO PROVIDE BALANCE OF PLANT MECHANICAL INSTALLATION FOR C
AQUATECH TO PROVIDE ADDITIONAL WASTEWATER TREATMENT EQUIPMENT FOR T
ELECTRICAL CORPORATION OF AMERICA TO SUPPLY & INSTALL BOP ELECT
GEORGE CAIRNS - SITE PREPARATION, FOUNDATIONS AND UNDERGROUND FOR T
ENGINEERING
120204 Gosling, Robert C Engineer, Senior
120211 Gosling, Robert C Engineer, Senior
120204 Gosling, Robert C Engineer, Senior
120211 Gosling, Robert C Engineer, Senior
TF MORAN TO PROVIDE AS NEEDED ENGINEERING SERVICES TO SUPPORT INSTA
TF MORAN TO PROVIDE AS NEEDED ENGINEERING SERVICES TO SUPPORT INSTA
EMERSON TO SUPPLY THE DCS FOR THE SUPPLEMENTAL WASTEWATER TREAT- MENT
EMERSON TO SUPPLY THE DCS FOR THE SUPPLEMENTAL WASTEWATER TREAT- MENT
RENTAL EQUIPMENT AS NEEDED FOR MERRIMACK STATION, THIS WILL REPLACE BP
AZCO TO PROVIDE BALANCE OF PLANT MECHANICAL INSTALLATION FOR C
120218 Gosling, Robert C Engineer, Senior
120225 Gosling, Robert C Engineer, Senior
120218 Gosling, Robert C Engineer, Senior
120225 Gosling, Robert C Engineer, Senior
BURNS & MCDONNELL TO PROVIDE ENGINEERING SERVICES FOR THE ZERO
ELECTRICAL CORPORATION OF AMERICA TO SUPPLY & INSTALL BOP ELECT
120303 Gosling, Robert C Engineer, Senior
120303 Gosling, Robert C Engineer, Senior
RENTAL EQUIPMENT AS NEEDED FOR MERRIMACK STATION, THIS WILL REPLACE BP
AQUATECH TO PROVIDE ADDITIONAL WASTEWATER TREATMENT EQUIPMENT FOR T
AZCO TO PROVIDE BALANCE OF PLANT MECHANICAL INSTALLATION FOR C
BURNS & MCDONNELL TO PROVIDE ENGINEERING SERVICES FOR THE ZERO
ELECTRICAL CORPORATION OF AMERICA TO SUPPLY & INSTALL BOP ELECT

678989400000	2011-357	20111005	20111107	PAID	COMPLETE	2248038	3	AYER ELECTRIC LLC	420.7	1	6F	761	C04MK227	RGOCA	KL	$120.20	28.571429
557999400000	2011-363	20111012	20111027	PAID	COMPLETE	2248038	3	AYER ELECTRIC LLC	1144.27	1	6F	761	C04MK227	RGOCA	KL	$1,167.62	100
478700500000	2011-368	20111018	20111121	PAID	COMPLETE	2248038	3	AYER ELECTRIC LLC	863.3	1	6F	761	C04MK227	RGOCA	KL	$863.30	100
954770500000	27032	20111110	20120112	PAID	COMPLETE	2252748		MERRILL IRON & STEEL TRANSIT LLC	211389.79	1	6F	761	C04MK227	RGOCA	KL	$169,558.44	80.211272
838350500000	2011-429	20111205	20111219	PAID	COMPLETE	2248038	3	AYER ELECTRIC LLC	588.98	1	6F	761	C04MK227	RGOCA	KL	$601.00	100
																$172,310.56	

AYER ELECTRIC TO PROVIDE MISC ELECTRICAL SERVICES FOR T
AYER ELECTRIC TO PROVIDE MISC ELECTRICAL SERVICES FOR T
AYER ELECTRIC TO PROVIDE MISC ELECTRICAL SERVICES FOR T
MERRILL IRON & STEEL TO INSTALL DUCT AND STRUCTURAL STEEL FOR THECLEAN
AYER ELECTRIC TO PROVIDE MISC ELECTRICAL SERVICES FOR T

1495-23-RI	20111028	20111219	PAID	COMPLETE	2250142	SIEMENS WATER TECHNOLOGIES	1863412.28	1	6F	761	C04MK228	RGOCA	KL	$1,296,081.00	69.554173
1495-24	20120120	20120312	PAID	COMPLETE	2250142	SIEMENS WATER TECHNOLOGIES	772628.14	1	6F	761	C04MK228	RGOCA	KL	$30,634.00	3.964908
1495-25	20120321	20120510	APPROVED	ACCEPTED	2250142	SIEMENS WATER TECHNOLOGIES	1321561.42	1	6F	761	C04MK228	RGOCA	KL	$443,571.42	33.564193
														$1,770,286.42	

LTD ENGINEERING RELEASE SIEMENS WATER TECHNOLOGIES AND NORTH
LTD ENGINEERING RELEASE SIEMENS WATER TECHNOLOGIES AND NORTH
LTD ENGINEERING RELEASE SIEMENS WATER TECHNOLOGIES AND NORTH

28893	20110531	20110919	PAID	COMPLETE	2254709		E S BOULOS COMPANY	454851.49	1	6F	761	C04MK229	RGOCA		KL	$151,806.53	33.374966
34253290	20111213	20120118	PAID	COMPLETE	2248875	27	EATON CORP	18673	1	6F	761	C04MK229	RGOCA		KL	$2,565.00	13.736411
34253290	20111213	20120118	PAID	COMPLETE	2248875	27	EATON CORP	18673	1	6F	761	C04MK229	RGOCA		OC	$169.00	0.90505
34262567	20111214	20120118	PAID	COMPLETE	2248875	27	EATON CORP	14397.22	1	6F	761	C04MK229	RGOCA		OC	$83.98	0.583307
34262567	20111214	20120118	PAID	COMPLETE	2248875	27	EATON CORP	14397.22	1	6F	761	C04MK229	RGOCA		OC	$159.25	1.106116
34262567	20111214	20120118	PAID	COMPLETE	2248875	27	EATON CORP	14397.22	1	6F	761	C04MK229	RGOCA		KL	$2,755.00	19.135639
34649871	20120217	20120326	PAID	COMPLETE	2248875	27	EATON CORP	9544.49	1	6F	761	C04MK229	RGOCA		KL	$9,544.49	100
34797504	20120312	20120416	PAID	COMPLETE	2248875	41	EATON CORP	39632	1	6F	761	C04MK229	RGOCA		KL	$39,632.00	100
11	20111130	20120119	PAID	COMPLETE	2256927		GEORGE R CAIRNS AND SONS INC	561017.82	1	6F	761	C04MK229	RGOCA	SF1	KL	$3,228.00	0.575383
12900	20110805	20110923	PAID	COMPLETE	2254707	44	I C REED & SONS INC	5689.97	1	6F	761	C04MK229	RGOCA		KL	$5,718.56	100
																$215,661.81	

ES BOULOS TO INSTALL ALL BALANCE OF PLANT ELECTRICAL FOR THE CLEAN
EATON CONSULTING SERVICES AS NEEDED FOR THE C
EATON CONSULTING SERVICES AS NEEDED FOR THE C
EATON CONSULTING SERVICES AS NEEDED FOR THE C
EATON CONSULTING SERVICES AS NEEDED FOR THE C
EATON CONSULTING SERVICES AS NEEDED FOR THE C
EATON CONSULTING SERVICES AS NEEDED FOR THE C
EATON TO PROVIDE LABOR, MATERIAL, SUPERVISION, AND EQUIPMENT TO INSTA
GEORGE CAIRNS TO PROVIDE SITE FINALIZATION - PHASE 1 SERVICES FOR T
PROVIDE CONSTRUCTION SERVICES & MATERIALS TO INSTALL OVERHEAD & UND

435688400000	5002362	20110627	20110729	PAID	COMPLETE	2260844		CREATIVE INFORMATION SYSTEMS INC	19005	1	6F	761	C04MK22A	RGOCA		MX	$19,005.00	100
86599400000	94664A1	20110714	20111026	PAID	COMPLETE	2249652	41	RYAN BUSINESS SYSTEM INC	1595	1	6F	761	C04MK22A	RGOCA		HW	$1,595.00	100
796009400000	94663A	20110714	20110817	PAID	COMPLETE	2249652	41	RYAN BUSINESS SYSTEM INC	1595	1	6F	761	C04MK22A	RGOCA		HW	$1,595.00	100
219479400000	5002471	20110916	20111031	PAID	COMPLETE	2260844		CREATIVE INFORMATION SYSTEMS INC	1000	1	6F	761	C04MK22A	RGOCA		MX	$1,000.00	100
90240500000	956241-O-PR-02	20111114	20111219	PAID	COMPLETE	2259665		FAIRBANKS SCALES INC	68999.69	1	6F	761	C04MK22A	RGOCA			$62,056.45	100
90240500000	956241-O-PR-02	20111114	20111219	PAID	COMPLETE	2259665		FAIRBANKS SCALES INC	68999.69	9998	6F	761	C04MK22A	RGOCA			$6,943.24	100
980240500000	956241-O-PR	20111114	20111219	PAID	COMPLETE	2259665		FAIRBANKS SCALES INC	34499.85	1	6F	761	C04MK22A	RGOCA			$31,028.23	100
980240500000	956241-O-PR	20111114	20111219	PAID	COMPLETE	2259665		FAIRBANKS SCALES INC	34499.85	9998	6F	761	C04MK22A	RGOCA			$3,471.62	100
411930500000	21238	20111115	20111228	PAID	COMPLETE	2259868		BODE EQUIPMENT CO	24401	1	6F	761	C04MK22A	RGOCA		MX	$21,026.00	100
411930500000	21238	20111115	20111228	PAID	COMPLETE	2259868		BODE EQUIPMENT CO	24401	9998	6F	761	C04MK22A	RGOCA		MX	$3,375.00	100
511930500000	21237	20111115	20111228	PAID	COMPLETE	2261839		BODE EQUIPMENT CO	23201	1	6F	761	C04MK22A	RGOCA		MX	$20,451.00	100
511930500000	21237	20111115	20111228	PAID	COMPLETE	2261839		BODE EQUIPMENT CO	23201	9998	6F	761	C04MK22A	RGOCA		MX	$2,750.00	100
728530500000	81314	20111115	20111221	PAID	COMPLETE	2258272		TF MORAN INC	2760.09	1	6F	761	C04MK22A	RGOCA		KL	$2,760.09	100
947140500000	11	20111130	20120119	PAID	COMPLETE	2256927		GEORGE R CAIRNS AND SONS INC	561017.82	1	6F	761	C04MK22A	RGOCA	SF1	KL	$19,488.00	3.473686
372160500000	21308	20111209	20120118	PAID	COMPLETE	2259868		BODE EQUIPMENT CO	2440.1	1	6F	761	C04MK22A	RGOCA		MX	$2,102.60	100
372160500000	21308	20111209	20120118	PAID	COMPLETE	2259868		BODE EQUIPMENT CO	2440.1	9998	6F	761	C04MK22A	RGOCA		MX	$337.50	100
472160500000	21307	20111209	20120118	PAID	COMPLETE	2259868		BODE EQUIPMENT CO	4880.2	1	6F	761	C04MK22A	RGOCA		MX	$4,205.20	100
472160500000	21307	20111209	20120118	PAID	COMPLETE	2259868		BODE EQUIPMENT CO	4880.2	9998	6F	761	C04MK22A	RGOCA		MX	$675.00	100
996270500000	81529	20111216	20120123	PAID	COMPLETE	2258272		TF MORAN INC	475.5	1	6F	761	C04MK22A	RGOCA	ENT	KL	$475.50	100
244270500000	5002693	20111222	20120126	PAID	COMPLETE	2260844		CREATIVE INFORMATION SYSTEMS INC	1250	1	6F	761	C04MK22A	RGOCA		MX	$1,250.00	100
507470500000	12	20111231	20120221	PAID	COMPLETE	2256927		GEORGE R CAIRNS AND SONS INC	367334.85	1	6F	761	C04MK22A	RGOCA	SF1	KL	$13,041.00	3.550167
85790500000	1001100-PR	20120116	20120227	PAID	COMPLETE	2259665		FAIRBANKS SCALES INC	11499.95	1	6F	761	C04MK22A	RGOCA			$11,499.95	100
592290500000	81694	20120117	20120221	PAID	COMPLETE	2258272		TF MORAN INC	1339.33	1	6F	761	C04MK22A	RGOCA	ENT	OC	$345.00	25.759148
592290500000	81694	20120117	20120221	PAID	COMPLETE	2258272		TF MORAN INC	1339.33	1	6F	761	C04MK22A	RGOCA	ENT	FO	$88.55	6.611515
592290500000	81694	20120117	20120221	PAID	COMPLETE	2258272		TF MORAN INC	1339.33	1	6F	761	C04MK22A	RGOCA	ENT	KL	$874.00	65.256509
592290500000	81694	20120117	20120221	PAID	COMPLETE	2258272		TF MORAN INC	1339.33	1	6F	761	C04MK22A	RGOCA	ENT	OC	$31.78	2.372828
53301500000	13	20120131	20120319	PAID	COMPLETE	2256927		GEORGE R CAIRNS AND SONS INC	3662	1	6F	761	C04MK22A	RGOCA	SF1	KL	$858.00	23.42982
439021500000	40419296	20120215	20120319	PAID	COMPLETE	2264348		SIMPLEX GRINNELL	2734.79	1	6F	761	C04MK22A	RGOCA		KL	$552.03	20.185462
439021500000	40419296	20120215	20120319	PAID	COMPLETE	2264348		SIMPLEX GRINNELL	2734.79	1	6F	761	C04MK22A	RGOCA		MX	$2,182.76	79.814538
967521500000	81784	20120215	20120323	PAID	COMPLETE	2258272		TF MORAN INC	392.16	1	6F	761	C04MK22A	RGOCA	ENT	FO	$162.16	41.350469
967521500000	81784	20120215	20120323	PAID	COMPLETE	2258272		TF MORAN INC	392.16	1	6F	761	C04MK22A	RGOCA	ENT	KL	$230.00	58.649531
31621500000	408161	20120217	20120326	PAID	COMPLETE	2263207		ARCOMM COMMUNICATIONS CORP	4531.65	1	6F	761	C04MK22A	RGOCA		MX	$4,531.65	100
131621500000	408196	20120217	20120326	PAID	COMPLETE	2263207		ARCOMM COMMUNICATIONS CORP	1291	1	6F	761	C04MK22A	RGOCA		MX	$1,291.00	100
143141500000	408160	20120217	20120409	PAID	COMPLETE	2263207		ARCOMM COMMUNICATIONS CORP	10663.86	1	6F	761	C04MK22A	RGOCA		KL	$10,663.86	100
556561500000	40432301	20120327	20120502	APPROVED	ACCEPTED	2264348		SIMPLEX GRINNELL	3034.21	1	6F	761	C04MK22A	RGOCA		MX	$3,034.21	100
																	$254,976.38	

SOFTWARE PACKAGE, SMS TURBO
CANON 1025IF
CANON 1025IF
SOFTWARE PACKAGE, SMS TURBO
TRUCK SCALES
FREIGHT LINE CREATED FROM G10
TRUCK SCALES
FREIGHT LINE CREATED FROM G10
TRUCK SCALE HOUSE
FREIGHT LINE CREATED FROM G10
SCALE HOUSE CATWALKS
FREIGHT LINE CREATED FROM G10
TF MORAN TO PROVIDE WEIGH STATION/ENTRANCE IMPROVEMENTS AT MK ST
GEORGE CAIRNS TO PROVIDE SITE FINALIZATION - PHASE 1 SERVICES FOR T
TRUCK SCALE HOUSE
FREIGHT LINE CREATED FROM G10
TRUCK SCALE HOUSE
FREIGHT LINE CREATED FROM G10
TF MORAN TO PROVIDE WEIGH STATION/ENTRANCE IMPROVEMENTS AT MK ST
SOFTWARE PACKAGE, SMS TURBO
GEORGE CAIRNS TO PROVIDE SITE FINALIZATION - PHASE 1 SERVICES FOR T
TRUCK SCALES
TF MORAN TO PROVIDE WEIGH STATION/ENTRANCE IMPROVEMENTS AT MK ST
TF MORAN TO PROVIDE WEIGH STATION/ENTRANCE IMPROVEMENTS AT MK ST
TF MORAN TO PROVIDE WEIGH STATION/ENTRANCE IMPROVEMENTS AT MK ST
TF MORAN TO PROVIDE WEIGH STATION/ENTRANCE IMPROVEMENTS AT MK ST
GEORGE CAIRNS TO PROVIDE SITE FINALIZATION - PHASE 1 SERVICES FOR T
SIMPLEX GRINNELL TO PROVIDE MOTION DETECTOR FOR NEW SCALE HOUSE AT MK
SIMPLEX GRINNELL TO PROVIDE MOTION DETECTOR FOR NEW SCALE HOUSE AT MK
TF MORAN TO PROVIDE WEIGH STATION/ENTRANCE IMPROVEMENTS AT MK ST
TF MORAN TO PROVIDE WEIGH STATION/ENTRANCE IMPROVEMENTS AT MK ST
ARCOMM LABOR AND MATERIALS REQUIRED FOR THE INSTALLATION OF FIBEROPTIC
ARCOMM LABOR AND MATERIALS REQUIRED FOR THE INSTALLATION OF FIBEROPTIC
SIMPLEX GRINNELL TO PROVIDE MOTION DETECTOR FOR NEW SCALE HOUSE AT MK

700530500000	1411392	20111019	20111201	PAID	COMPLETE	2247849	URS ENERGY & CONSTRUCTION INC	21939.6	1	6F	761	C04MK22B	RGOCA	KL	$21,939.60
699900500000	1495-23-RI	20111028	20111219	PAID	COMPLETE	2250142	SIEMENS WATER TECHNOLOGIES	1863412.28	1	6F	761	C04MK22B	RGOCA	KL	$99,026.00
632040500000	1413142	20111108	20111214	PAID	COMPLETE	2247849	URS ENERGY & CONSTRUCTION INC	7769	1	6F	761	C04MK22B	RGOCA	KL	$7,769.00
120850500000	110811	20111130	20120104	PAID	COMPLETE	2247849	URS ENERGY & CONSTRUCTION INC	597.62	1	6F	761	C04MK22B	RGOCA	KL	$597.62
948940500000	101911	20111130	20120104	PAID	COMPLETE	2247849	URS ENERGY & CONSTRUCTION INC	1687.67	1	6F	761	C04MK22B	RGOCA	KL	$1,687.67
128470500000	1418158	20111222	20120130	PAID	COMPLETE	2247849	URS ENERGY & CONSTRUCTION INC	19464.52	1	6F	761	C04MK22B	RGOCA	KL	$19,464.52
175790500000	1495-24	20120120	20120312	PAID	COMPLETE	2250142	SIEMENS WATER TECHNOLOGIES	772628.14	1	6F	761	C04MK22B	RGOCA	KL	$713,646.00
661790500000	1420915	20120124	20120224	PAID	COMPLETE	2247849	URS ENERGY & CONSTRUCTION INC	12200.68	1	6F	761	C04MK22B	RGOCA	KL	$12,200.68
830021500000	1422592	20120213	20120319	PAID	COMPLETE	2247849	URS ENERGY & CONSTRUCTION INC	12391.96	1	6F	761	C04MK22B	RGOCA	KL	$12,391.96
852951500000	1495-25	20120321	20120510	APPROVED	ACCEPTED	2250142	SIEMENS WATER TECHNOLOGIES	1321561.42	1	6F	761	C04MK22B	RGOCA	KL	$877,990.00
992851500000	1426283	20120321	20120425	PAID	COMPLETE	2247849	URS ENERGY & CONSTRUCTION INC	13010.63	1	6F	761	C04MK22B	RGOCA	KL	$13,010.63
															$1,779,723.68

100	PROGRAM MANAGER SERVICE	
5.314229	LTD ENGINEERING RELEASE SIEMENS WATER TECHNOLOGIES AND	NORTH
100	PROGRAM MANAGER SERVICE	
100	PROGRAM MANAGER SERVICE	
100	PROGRAM MANAGER SERVICE	
100	PROGRAM MANAGER SERVICE	
92.366038	LTD ENGINEERING RELEASE SIEMENS WATER TECHNOLOGIES AND	NORTH
100	PROGRAM MANAGER SERVICE	
100	PROGRAM MANAGER SERVICE	
66.435807	LTD ENGINEERING RELEASE SIEMENS WATER TECHNOLOGIES AND	NORTH
100	PROGRAM MANAGER SERVICE	

458918400000	502134	20110408	20110512	PAID	COMPLETE	2259123		AQUATECH INTERNATIONAL CORPORATION	450000	1	6F	761	C04MK22C	RGOCA		KL	$450,000.00	100
752519400000	502237	20110729	20110902	PAID	COMPLETE	2259123		AQUATECH INTERNATIONAL CORPORATION	450000	1	6F	761	C04MK22C	RGOCA		KL	$450,000.00	100
509939400000	502259	20110830	20111003	PAID	COMPLETE	2259123		AQUATECH INTERNATIONAL CORPORATION	450000	1	6F	761	C04MK22C	RGOCA		KL	$450,000.00	100
240010500000	9036101	20111021	20111128	PAID	COMPLETE	2259647		EMERSON PROCESS MANAGEMENT	41535	1	6F	761	C04MK22C	RGOCA	SWWT	MX	$41,535.00	100
882210500000	502284	20111026	20111128	PAID	COMPLETE	2259123		AQUATECH INTERNATIONAL CORPORATION	85000	1	6F	761	C04MK22C	RGOCA		KL	$85,000.00	100
900360500000	502318	20111213	20120118	PAID	COMPLETE	2259123		AQUATECH INTERNATIONAL CORPORATION	450000	1	6F	761	C04MK22C	RGOCA		KL	$450,000.00	100
971490500000	9037294	20120117	20120222	PAID	COMPLETE	2259647		EMERSON PROCESS MANAGEMENT	62302.5	1	6F	761	C04MK22C	RGOCA		MX	$62,302.50	100
430201500000	9037388	20120123	20120229	PAID	COMPLETE	2259647		EMERSON PROCESS MANAGEMENT	27690	1	6F	761	C04MK22C	RGOCA		MX	$27,690.00	100
830531500000	48165-06	20120129	20120405	PAID	COMPLETE	2261690	2	AZCO INC	1167321.64	1	6F	761	C04MK22C	RGOCA	2ND S	KL	$4,871.71	0.417341
62141500000	46031	20120229	20120315	PAID	COMPLETE	2261905		ELECTRONICS CORPORATION OF AMERICA	199565.19	1	6F	761	C04MK22C	RGOCA		KL	$127,918.00	63.457369
175931500000	9037904	20120229	20120404	PAID	COMPLETE	2259647		EMERSON PROCESS MANAGEMENT	6922.5	1	6F	761	C04MK22C	RGOCA		MX	$6,922.50	100
526851500000	502368	20120319	20120423	PAID	COMPLETE	2259123		AQUATECH INTERNATIONAL CORPORATION	16053.56	1	6F	761	C04MK22C	RGOCA		KL	$6,540.09	40.739188
356751500000	502369	20120321	20120423	REVIEW	ACCEPTED	2259123		AQUATECH INTERNATIONAL CORPORATION	450000	1	6F	761	C04MK22C	RGOCA		KL	$450,000.00	100
626851500000	502370	20120321	20120423	PAID	COMPLETE	2259123		AQUATECH INTERNATIONAL CORPORATION	16875	1	6F	761	C04MK22C	RGOCA		KL	$16,875.00	100
																	$2,629,654.80	

AQUATECH TO PROVIDE ADDITIONAL WASTEWATER TREATMENT EQUIPMENT FOR T
AQUATECH TO PROVIDE ADDITIONAL WASTEWATER TREATMENT EQUIPMENT FOR T
AQUATECH TO PROVIDE ADDITIONAL WASTEWATER TREATMENT EQUIPMENT FOR T
EMERSON TO SUPPLY THE DCS FOR THE SUPPLEMENTAL WASTEWATER TREAT- MENT
AQUATECH TO PROVIDE ADDITIONAL WASTEWATER TREATMENT EQUIPMENT FOR T
AQUATECH TO PROVIDE ADDITIONAL WASTEWATER TREATMENT EQUIPMENT FOR T
EMERSON TO SUPPLY THE DCS FOR THE SUPPLEMENTAL WASTEWATER TREAT- MENT
EMERSON TO SUPPLY THE DCS FOR THE SUPPLEMENTAL WASTEWATER TREAT- MENT
AZCO TO PROVIDE BALANCE OF PLANT MECHANICAL INSTALLATION FOR C
ELECTRICAL CORPORATION OF AMERICA TO SUPPLY & INSTALL BOP ELECT
EMERSON TO SUPPLY THE DCS FOR THE SUPPLEMENTAL WASTEWATER TREAT- MENT
AQUATECH TO PROVIDE ADDITIONAL WASTEWATER TREATMENT EQUIPMENT FOR T
AQUATECH TO PROVIDE ADDITIONAL WASTEWATER TREATMENT EQUIPMENT FOR T
AQUATECH TO PROVIDE ADDITIONAL WASTEWATER TREATMENT EQUIPMENT FOR T

Source								
C04MK220	488767200000	3124	20040524	20040628	PAID	COMPLETE	2212509	
C04MK220	135867200000	1-842-0321	20040607	20040628	PAID	COMPLETE		
C04MK220	295577200000	36444-000	20040611	20040714	PAID	COMPLETE	2211781	
C04MK220	314587200000	6480	20040623	20040728	PAID	COMPLETE	2212565	
C04MK220	995987200000	36444-000	20040716	20040820	PAID	COMPLETE	2211781	
C04MK220	792328200000	36444-000	20040816	20040916	PAID	COMPLETE	2211781	
C04MK220	441838200000	36444-3	20040915	20041020	PAID	COMPLETE	2211781	
C04MK220	300498200000	36444-4	20041111	20041216	PAID	COMPLETE	2211781	
C04MK220	774419200000	7-884-1289	20041206	20041228	PAID	COMPLETE		
C04MK220	386560300000	500023	20050627	20050808	PAID	COMPLETE	2222653	
C04MK220	661461300000	10424985	20051021	20051215	PAID	COMPLETE	2224225	
C04MK220	734072300000	10441145	20060323	20060508	PAID	COMPLETE	2224225	
C04MK220	949353300000	56037	20060516	20060726	PAID	COMPLETE	2230898	
C04MK220	385263300000	730013	20060726	20060831	PAID	COMPLETE	2195958	22
C04MK220	362763300000	58156162	20060728	20060911	PAID	COMPLETE	2216573	
C04MK220	259273300000	1-158-3959	20060807	20060821	PAID	COMPLETE		
C04MK220	988073300000	57869	20060810	20060914	PAID	COMPLETE	2230898	
C04MK220	954514300000	7727	20060811	20060918	PAID	COMPLETE	2208706	37
C04MK220	143373300000	58156162-	20060812	20060918	PAID	COMPLETE	2216573	
C04MK220	143373300000	58156162-	20060812	20060918	PAID	COMPLETE	2216573	
C04MK220	527783300000	1188046	20060828	20061010	PAID	COMPLETE	2195958	22
C04MK220	681724300000	102506	20061025	20061101	PAID	COMPLETE		
C04MK220	157564300000	85228	20061120	20070117	PAID	COMPLETE	2233628	1
C04MK220	555584300000	8-609-2922	20070101	20070118	PAID	COMPLETE		
C04MK220	713805300000	86683	20070125	20070226	PAID	COMPLETE	2233628	1
C04MK220	882665300000	4408F	20070131	20070511	PAID	COMPLETE	2235068	
C04MK220	736615300000	8-669-8450	20070205	20070226	PAID	COMPLETE		
C04MK220	529015300000	37641253-	20070208	20070316	PAID	COMPLETE	2232840	104
C04MK220	529015300000	37641253-	20070208	20070316	PAID	COMPLETE	2232840	104
C04MK220	529015300000	37641253-	20070208	20070316	PAID	COMPLETE	2232840	104
C04MK220	682665300000	4411P	20070216	20070511	PAID	COMPLETE	2235068	
C04MK220	28356300000	0087343A	20070222	20070810	PAID	COMPLETE	2233628	1
C04MK220	658825300000	87343	20070222	20070402	PAID	COMPLETE	2233628	1
C04MK220	26725300000	4420P	20070223	20070330	PAID	COMPLETE	2235068	
C04MK220	103945300000	87774	20070312	20070425	PAID	COMPLETE	2233628	1
C04MK220	166935300000	37641279	20070315	20070330	PAID	COMPLETE	2223138	
C04MK220	166935300000	37641279	20070315	20070330	PAID	COMPLETE	2223138	
C04MK220	592145300000	37641280-	20070315	20070420	PAID	COMPLETE	2232840	203
C04MK220	592145300000	37641280-	20070315	20070420	PAID	COMPLETE	2232840	203
C04MK220	592145300000	37641280-	20070315	20070420	PAID	COMPLETE	2232840	203
C04MK220	592145300000	37641280-	20070315	20070420	PAID	COMPLETE	2232840	203
C04MK220	592145300000	37641280-	20070315	20070420	PAID	COMPLETE	2232840	203
C04MK220	969245300000	10495222	20070315	20070507	PAID	COMPLETE	2224225	
C04MK220	156465300000	4454P	20070409	20070514	PAID	COMPLETE	2235068	
C04MK220	919375300000	4461P	20070413	20070523	PAID	COMPLETE	2235068	
C04MK220	128356300000	88818	20070420	20070904	PAID	COMPLETE	2233628	1

C04MK220	487485300000	4470P	20070502	20070607	PAID	COMPLETE	2235068	
C04MK220	205995300000	10508510	20070517	20070621	PAID	COMPLETE	2224225	
C04MK220	847795300000	440623	20070530	20070702	PAID	COMPLETE	2208380	44
C04MK220	38326300000	4485P-REV	20070601	20070725	PAID	COMPLETE	2235068	
C04MK220	428326300000	4491P	20070608	20070725	PAID	COMPLETE	2235068	
C04MK220	588036300000	MERMCK-2	20070608	20070712	PAID	COMPLETE	2222187	10
C04MK220	528326300000	4502P	20070621	20070725	PAID	COMPLETE	2235068	
C04MK220	221126300000	########	20070621	20070702	PAID	COMPLETE	2210505	
C04MK220	249136300000	8770	20070702	20070808	PAID	COMPLETE	2208706	37
C04MK220	141336300000	8789	20070705	20070808	PAID	COMPLETE	2208706	37
C04MK220	431966300000	MRMCK-2C	20070709	20070828	PAID	COMPLETE	2222187	10
C04MK220	168656300000	8831	20070723	20070910	PAID	COMPLETE	2208706	47
C04MK220	559846300000	0090843IN	20070723	20070827	PAID	COMPLETE	2233628	1
C04MK220	312656300000	1928	20070727	20070906	PAID	COMPLETE	2236478	
C04MK220	815066300000	1984	20070727	20070910	PAID	COMPLETE	2236478	
C04MK220	853646300000	########	20070728	20070829	PAID	COMPLETE	2232837	4971
C04MK220	853646300000	########	20070728	20070829	PAID	COMPLETE	2232837	4971
C04MK220	853646300000	########	20070728	20070829	PAID	COMPLETE	2232837	4971
C04MK220	853646300000	########	20070728	20070829	PAID	COMPLETE	2232837	4971
C04MK220	853646300000	########	20070728	20070829	PAID	COMPLETE	2232837	4971
C04MK220	853646300000	########	20070728	20070829	PAID	COMPLETE	2232837	4971
C04MK220	853646300000	########	20070728	20070829	PAID	COMPLETE	2232837	4971
C04MK220	853646300000	########	20070728	20070829	PAID	COMPLETE	2232837	4971
C04MK220	853646300000	########	20070728	20070829	PAID	COMPLETE	2232837	4971
C04MK220	853646300000	########	20070728	20070829	PAID	COMPLETE	2232837	4971
C04MK220	853646300000	########	20070728	20070829	PAID	COMPLETE	2232837	4971
C04MK220	853646300000	########	20070728	20070829	PAID	COMPLETE	2232837	4971
C04MK220	853646300000	########	20070728	20070829	PAID	COMPLETE	2232837	4971
C04MK220	853646300000	########	20070728	20070829	PAID	COMPLETE	2232837	4971
C04MK220	853646300000	########	20070728	20070829	PAID	COMPLETE	2232837	4971
C04MK220	853646300000	########	20070728	20070829	PAID	COMPLETE	2232837	4971
C04MK220	853646300000	########	20070728	20070829	PAID	COMPLETE	2232837	4971
C04MK220	853646300000	########	20070728	20070829	PAID	COMPLETE	2232837	4971
C04MK220	853646300000	########	20070728	20070829	PAID	COMPLETE	2232837	4971
C04MK220	953646300000	########	20070728	20070829	PAID	COMPLETE	2232837	4972
C04MK220	953646300000	########	20070728	20070829	PAID	COMPLETE	2232837	4972
C04MK220	953646300000	########	20070728	20070829	PAID	COMPLETE	2232837	4972
C04MK220	63646300000	########	20070728	20070829	PAID	COMPLETE	2232837	4973
C04MK220	264066300000	8840	20070807	20070910	PAID	COMPLETE	2208706	47
C04MK220	52496300000	MRMCK-2C	20070808	20070927	PAID	COMPLETE	2222187	10
C04MK220	826856300000	########	20070811	20070912	PAID	COMPLETE	2232837	5358
C04MK220	826856300000	########	20070811	20070912	PAID	COMPLETE	2232837	5358
C04MK220	826856300000	########	20070811	20070912	PAID	COMPLETE	2232837	5358

C04MK220	826856300000	########	20070811	20070912	PAID	COMPLETE	2232837	5358
C04MK220	826856300000	########	20070811	20070912	PAID	COMPLETE	2232837	5358
C04MK220	826856300000	########	20070811	20070912	PAID	COMPLETE	2232837	5358
C04MK220	926856300000	########	20070811	20070912	PAID	COMPLETE	2232837	5359
C04MK220	317376300000	19018	20070813	20070927	PAID	COMPLETE	2205029	
C04MK220	317376300000	19018	20070813	20070927	PAID	COMPLETE	2205029	
C04MK220	233476300000	65100	20070814	20070925	PAID	COMPLETE	2230898	
C04MK220	45176300000	########	20070821	20070904	PAID	COMPLETE	2210505	
C04MK220	45176300000	########	20070821	20070904	PAID	COMPLETE	2210505	
C04MK220	45176300000	########	20070821	20070904	PAID	COMPLETE	2210505	
C04MK220	935176300000	########	20070821	20070904	PAID	COMPLETE	2210505	
C04MK220	310576300000	########	20070901	20071003	PAID	COMPLETE	2232837	5625
C04MK220	410576300000	########	20070901	20071003	PAID	COMPLETE	2232837	5626
C04MK220	410576300000	########	20070901	20071003	PAID	COMPLETE	2232837	5626
C04MK220	410576300000	########	20070901	20071003	PAID	COMPLETE	2232837	5626
C04MK220	510576300000	########	20070901	20071003	PAID	COMPLETE	2232837	5627
C04MK220	731247300000	MRMCK-2C	20070906	20071126	PAID	COMPLETE	2222187	10
C04MK220	479096300000	3199	20070910	20071015	PAID	COMPLETE	2236478	
C04MK220	152686300000	563269	20070917	20071017	PAID	COMPLETE	2200954	1594
C04MK220	152686300000	563269	20070917	20071017	PAID	COMPLETE	2200954	1594
C04MK220	152686300000	563269	20070917	20071017	PAID	COMPLETE	2200954	1594
C04MK220	152686300000	563269	20070917	20071017	PAID	COMPLETE	2200954	1594
C04MK220	152686300000	563269	20070917	20071017	PAID	COMPLETE	2200954	1594
C04MK220	711217300000	4252	20070928	20071109	PAID	COMPLETE	2236478	
C04MK220	911247300000	MRMCK-2C	20071009	20071126	PAID	COMPLETE	2222187	10
C04MK220	451907300000	########	20071013	20071114	PAID	COMPLETE	2232837	6801
C04MK220	451907300000	########	20071013	20071114	PAID	COMPLETE	2232837	6801
C04MK220	451907300000	########	20071013	20071114	PAID	COMPLETE	2232837	6801
C04MK220	451907300000	########	20071013	20071114	PAID	COMPLETE	2232837	6801
C04MK220	451907300000	########	20071013	20071114	PAID	COMPLETE	2232837	6801
C04MK220	451907300000	########	20071013	20071114	PAID	COMPLETE	2232837	6801
C04MK220	451907300000	########	20071013	20071114	PAID	COMPLETE	2232837	6801
C04MK220	451907300000	########	20071013	20071114	PAID	COMPLETE	2232837	6801
C04MK220	618027300000	########	20071022	20071102	PAID	COMPLETE	2210505	
C04MK220	220477300000	5533	20071026	20080109	PAID	COMPLETE	2236478	
C04MK220	320627300000	158154	20071027	20071212	PAID	COMPLETE	2200226	10
C04MK220	320627300000	158154	20071027	20071212	PAID	COMPLETE	2200226	10
C04MK220	810627300000	158155	20071027	20071212	PAID	COMPLETE	2200226	10
C04MK220	810627300000	158155	20071027	20071212	PAID	COMPLETE	2200226	10
C04MK220	350027300000	########	20071027	20071029	PAID	COMPLETE	2232837	4973
C04MK220	266927300000	158775	20071103	20071212	PAID	COMPLETE	2200226	10
C04MK220	756927300000	158776	20071103	20071212	PAID	COMPLETE	2200226	10
C04MK220	778547300000	2-353-681C	20071105	20071204	PAID	COMPLETE		
C04MK220	50337300000	4591F	20071107	20080108	PAID	COMPLETE	2235068	
C04MK220	150337300000	4593F	20071107	20080108	PAID	COMPLETE	2235068	
C04MK220	250337300000	4594F	20071107	20080108	PAID	COMPLETE	2235068	
C04MK220	940337300000	4408F	20071107	20080108	PAID	COMPLETE	2235068	

C04MK220	152137300000	571091	20071107	20071210	PAID	COMPLETE	2200954	1678
C04MK220	152137300000	571091	20071107	20071210	PAID	COMPLETE	2200954	1678
C04MK220	393437300000	159345	20071110	20071213	PAID	COMPLETE	2200226	10
C04MK220	883437300000	159346	20071110	20071213	PAID	COMPLETE	2200226	10
C04MK220	78047300000	4599F1	20071115	20080118	PAID	COMPLETE	2235068	
C04MK220	768047300000	4602F4	20071115	20080118	PAID	COMPLETE	2235068	
C04MK220	868047300000	4601F3	20071115	20080118	PAID	COMPLETE	2235068	
C04MK220	968047300000	4600F2	20071115	20080118	PAID	COMPLETE	2235068	
C04MK220	926737300000	1261028	20071115	20071219	PAID	COMPLETE	2238795	
C04MK220	76547300000	160466	20071117	20071228	PAID	COMPLETE	2200226	10
C04MK220	596547300000	160467	20071117	20071228	PAID	COMPLETE	2200226	10
C04MK220	7547300000	160476	20071124	20071228	PAID	COMPLETE	2200226	10
C04MK220	666547300000	160477	20071124	20071228	PAID	COMPLETE	2200226	10
C04MK220	298667300000	MRMCK-2C	20071129	20071221	PAID	COMPLETE	2222187	10
C04MK220	4757300000	67604	20071130	20080204	PAID	COMPLETE	2230898	
C04MK220	287757300000	67593	20071130	20080204	PAID	COMPLETE	2230898	
C04MK220	24257300000	161002	20071201	20080107	PAID	COMPLETE	2200226	10
C04MK220	24257300000	161002	20071201	20080107	PAID	COMPLETE	2200226	10
C04MK220	954257300000	161001	20071201	20080107	PAID	COMPLETE	2200226	10
C04MK220	954257300000	161001	20071201	20080107	PAID	COMPLETE	2200226	10
C04MK220	254667300000	2-403-2291	20071203	20071228	PAID	COMPLETE		
C04MK220	857318300000	6741	20071207	20080215	PAID	COMPLETE	2236478	
C04MK220	3108300000	MRMCK-2C	20071212	20080130	PAID	COMPLETE	2222187	10
C04MK220	705467300000	1263807	20071212	20080123	PAID	COMPLETE	2238795	
C04MK220	406967300000	########	20071221	20071231	PAID	COMPLETE	2210505	
C04MK220	248287300000	10543919	20071222	20080208	PAID	COMPLETE	2224225	
C04MK220	993097300000	4627P	20071228	20080314	PAID	COMPLETE	2235068	
C04MK220	772448300000	7846	20080109	20080418	PAID	COMPLETE	2236478	
C04MK220	222818300000	MRMCK-2C	20080110	20080219	PAID	COMPLETE	2222187	10
C04MK220	674987300000	579021	20080111	20080219	PAID	COMPLETE	2200954	1722
C04MK220	674987300000	579021	20080111	20080219	PAID	COMPLETE	2200954	1722
C04MK220	674987300000	579021	20080111	20080219	PAID	COMPLETE	2200954	1722
C04MK220	674987300000	579021	20080111	20080219	PAID	COMPLETE	2200954	1722
C04MK220	674987300000	579021	20080111	20080219	PAID	COMPLETE	2200954	1722
C04MK220	17408300000	68577	20080115	20080324	PAID	COMPLETE	2230898	
C04MK220	624808300000	1266951	20080115	20080219	PAID	COMPLETE	2238795	
C04MK220	692408300000	4637F	20080117	20080328	PAID	COMPLETE	2235068	
C04MK220	603408300000	1740250	20080118	20080328	PAID	COMPLETE	2239206	
C04MK220	669308300000	11740280	20080118	20080328	PAID	COMPLETE	2239206	
C04MK220	414997300000	164833	20080119	20080227	PAID	COMPLETE	2200226	10
C04MK220	904997300000	164834	20080119	20080227	PAID	COMPLETE	2200226	10
C04MK220	737208300000	68768	20080125	20080325	PAID	COMPLETE	2230898	
C04MK220	203768300000	88368A	20080130	20080423	PAID	COMPLETE	2240693	
C04MK220	553808300000	1268657	20080131	20080306	PAID	COMPLETE	2238795	
C04MK220	876418300000	1268882	20080201	20080305	PAID	COMPLETE	2240797	
C04MK220	333028300000	4641F	20080204	20080414	PAID	COMPLETE	2235068	
C04MK220	566038300000	MRMCK-2C	20080207	20080306	PAID	COMPLETE	2222187	10

C04MK220	881028300000	8949	20080207	20080414	PAID	COMPLETE	2236478	
C04MK220	139628300000	2008-1527	20080221	20080425	PAID	COMPLETE	2239448	
C04MK220	874388300000	69229	20080222	20080508	PAID	COMPLETE	2230898	
C04MK220	989528300000	69295	20080226	20080429	PAID	COMPLETE	2230898	
C04MK220	412838300000	2-566-6842	20080303	20080327	PAID	COMPLETE		
C04MK220	581048300000	9954	20080305	20080512	PAID	COMPLETE	2236478	
C04MK220	690538300000	########	20080308	20080509	PAID	COMPLETE	2232837	11149
C04MK220	690538300000	########	20080308	20080509	PAID	COMPLETE	2232837	11149
C04MK220	690538300000	########	20080308	20080509	PAID	COMPLETE	2232837	11149
C04MK220	690538300000	########	20080308	20080509	PAID	COMPLETE	2232837	11149
C04MK220	690538300000	########	20080308	20080509	PAID	COMPLETE	2232837	11149
C04MK220	690538300000	########	20080308	20080509	PAID	COMPLETE	2232837	11149
C04MK220	690538300000	########	20080308	20080509	PAID	COMPLETE	2232837	11149
C04MK220	690538300000	########	20080308	20080509	PAID	COMPLETE	2232837	11149
C04MK220	690538300000	########	20080308	20080509	PAID	COMPLETE	2232837	11149
C04MK220	690538300000	########	20080308	20080509	PAID	COMPLETE	2232837	11149
C04MK220	790538300000	########	20080308	20080509	PAID	COMPLETE	2232837	11150
C04MK220	790538300000	########	20080308	20080509	PAID	COMPLETE	2232837	11150
C04MK220	145948300000	2512981	20080310	20080519	PAID	COMPLETE	2241431	
C04MK220	145948300000	2512981	20080310	20080519	PAID	COMPLETE	2241431	
C04MK220	17048300000	1272489	20080310	20080414	PAID	COMPLETE	2238795	
C04MK220	109158300000	1851318	20080311	20080519	PAID	COMPLETE	2239206	
C04MK220	515378300000	MRMCK-20	20080311	20080425	PAID	COMPLETE	2222187	10
C04MK220	619158300000	4664FF	20080314	20080519	PAID	COMPLETE	2235068	
C04MK220	619158300000	4664FF	20080314	20080519	PAID	COMPLETE	2235068	
C04MK220	605098300000	73418	20080314	20080523	PAID	COMPLETE	2240832	1
C04MK220	867458300000	80383776	20080320	20080530	PAID	COMPLETE	2221487	54
C04MK220	399748300000	########	20080321	20080331	PAID	COMPLETE	2241227	7
C04MK220	214548300000	########	20080322	20080324	PAID	COMPLETE	2232837	11150
C04MK220	214548300000	########	20080322	20080324	PAID	COMPLETE	2232837	11150
C04MK220	865458300000	78430A	20080326	20080430	PAID	COMPLETE	2241088	
C04MK220	12848300000	########	20080327	20080409	PAID	COMPLETE	2237775	1205
C04MK220	790058300000	########	20080329	20080530	PAID	COMPLETE	2232837	11917
C04MK220	213368300000	897068	20080331	20080505	PAID	COMPLETE	2239325	63
C04MK220	157948300000	########	20080331	20080414	PAID	COMPLETE	2237775	1205
C04MK220	157948300000	########	20080331	20080414	PAID	COMPLETE	2237775	1205
C04MK220	157948300000	########	20080331	20080414	PAID	COMPLETE	2237775	1205
C04MK220	157948300000	########	20080331	20080414	PAID	COMPLETE	2237775	1205
C04MK220	157948300000	########	20080331	20080414	PAID	COMPLETE	2237775	1205
C04MK220	54078300000	82-001	20080331	20080613	PAID	COMPLETE	2241604	
C04MK220	173468300000	589951	20080331	20080515	PAID	COMPLETE	2200954	1789
C04MK220	173468300000	589951	20080331	20080515	PAID	COMPLETE	2200954	1789
C04MK220	173468300000	589951	20080331	20080515	PAID	COMPLETE	2200954	1789
C04MK220	173468300000	589951	20080331	20080515	PAID	COMPLETE	2200954	1789
C04MK220	173468300000	589951	20080331	20080515	PAID	COMPLETE	2200954	1789
C04MK220	333119300000	MRMCK-20	20080403	20080609	PAID	COMPLETE	2222187	10
C04MK220	616568300000	11299	20080404	20080606	PAID	COMPLETE	2236478	

C04MK220	101378300000	2-631-310	20080407	20080425	PAID	COMPLETE		
C04MK220	578668300000	5978	20080407	20080512	PAID	COMPLETE	2234738	23
C04MK220	438858300000	########	20080407	20080421	PAID	COMPLETE	2237775	1205
C04MK220	438858300000	########	20080407	20080421	PAID	COMPLETE	2237775	1205
C04MK220	459568300000	1275576	20080408	20080514	PAID	COMPLETE	2238795	
C04MK220	566610400000	20734	20080414	20081015	PAID	COMPLETE	2205029	
C04MK220	566610400000	20734	20080414	20081015	PAID	COMPLETE	2205029	
C04MK220	598388300000	2008-177	20080415	20080522	PAID	COMPLETE	2205207	39
C04MK220	705098300000	73655	20080415	20080523	PAID	COMPLETE	2240832	1
C04MK220	992968300000	########	20080419	20080620	PAID	COMPLETE	2232837	12304
C04MK220	3968300000	########	20080419	20080620	PAID	COMPLETE	2232837	12305
C04MK220	3968300000	########	20080419	20080620	PAID	COMPLETE	2232837	12305
C04MK220	103968300000	########	20080419	20080620	PAID	COMPLETE	2232837	12306
C04MK220	913109300000	81090457	20080419	20080527	PAID	COMPLETE	2221487	54
C04MK220	213478300000	########	20080421	20080501	PAID	COMPLETE	2241227	7
C04MK220	213478300000	########	20080421	20080501	PAID	COMPLETE	2241227	7
C04MK220	213478300000	########	20080421	20080501	PAID	COMPLETE	2241227	7
C04MK220	469378300000	592959	20080422	20080527	PAID	COMPLETE	2200954	1790
C04MK220	469378300000	592959	20080422	20080527	PAID	COMPLETE	2200954	1790
C04MK220	469378300000	592959	20080422	20080527	PAID	COMPLETE	2200954	1790
C04MK220	469378300000	592959	20080422	20080527	PAID	COMPLETE	2200954	1790
C04MK220	469378300000	592959	20080422	20080527	PAID	COMPLETE	2200954	1790
C04MK220	469378300000	592959	20080422	20080527	PAID	COMPLETE	2200954	1790
C04MK220	469378300000	592959	20080422	20080527	PAID	COMPLETE	2200954	1790
C04MK220	635398300000	9788	20080429	20080612	PAID	COMPLETE	2208706	37
C04MK220	836588300000	4515381	20080430	20080604	PAID	COMPLETE	2235586	
C04MK220	366749300000	82-002	20080430	20080725	PAID	COMPLETE	2241604	
C04MK220	366749300000	82-002	20080430	20080725	PAID	COMPLETE	2241604	
C04MK220	69588300000	4515445	20080501	20080604	PAID	COMPLETE	2235586	
C04MK220	738888300000	595288	20080508	20080611	PAID	COMPLETE	2200954	1805
C04MK220	738888300000	595288	20080508	20080611	PAID	COMPLETE	2200954	1805
C04MK220	738888300000	595288	20080508	20080611	PAID	COMPLETE	2200954	1805
C04MK220	738888300000	595288	20080508	20080611	PAID	COMPLETE	2200954	1805
C04MK220	738888300000	595288	20080508	20080611	PAID	COMPLETE	2200954	1805
C04MK220	738888300000	595288	20080508	20080611	PAID	COMPLETE	2200954	1805
C04MK220	738888300000	595288	20080508	20080611	PAID	COMPLETE	2200954	1805
C04MK220	241298300000	1278881	20080508	20080613	PAID	COMPLETE	2238795	
C04MK220	290798300000	2008-213	20080513	20080616	PAID	COMPLETE	2205207	39
C04MK220	580649300000	MRMCK-20	20080517	20080717	PAID	COMPLETE	2222187	10
C04MK220	214839300000	73873	20080519	20080721	PAID	COMPLETE	2240832	1
C04MK220	214839300000	73873	20080519	20080721	PAID	COMPLETE	2240832	1
C04MK220	249619300000	81839843	20080519	20080626	PAID	COMPLETE	2221487	54
C04MK220	738509300000	73931	20080520	20080626	PAID	COMPLETE	2242004	
C04MK220	729109300000	########	20080521	20080602	PAID	COMPLETE	2241227	7
C04MK220	426509300000	71304	20080522	20080609	PAID	COMPLETE	2230898	
C04MK220	288009300000	########	20080524	20080625	PAID	COMPLETE	2232837	13301
C04MK220	288009300000	########	20080524	20080625	PAID	COMPLETE	2232837	13301

C04MK220	288009300000	########	20080524	20080625	PAID	COMPLETE	2232837	13301
C04MK220	288009300000	########	20080524	20080625	PAID	COMPLETE	2232837	13301
C04MK220	288009300000	########	20080524	20080625	PAID	COMPLETE	2232837	13301
C04MK220	288009300000	########	20080524	20080625	PAID	COMPLETE	2232837	13301
C04MK220	288009300000	########	20080524	20080625	PAID	COMPLETE	2232837	13301
C04MK220	288009300000	########	20080524	20080625	PAID	COMPLETE	2232837	13301
C04MK220	288009300000	########	20080524	20080625	PAID	COMPLETE	2232837	13301
C04MK220	288009300000	########	20080524	20080625	PAID	COMPLETE	2232837	13301
C04MK220	288009300000	########	20080524	20080625	PAID	COMPLETE	2232837	13301
C04MK220	288009300000	########	20080524	20080625	PAID	COMPLETE	2232837	13301
C04MK220	288009300000	########	20080524	20080625	PAID	COMPLETE	2232837	13301
C04MK220	288009300000	########	20080524	20080625	PAID	COMPLETE	2232837	13301
C04MK220	288009300000	########	20080524	20080625	PAID	COMPLETE	2232837	13301
C04MK220	288009300000	########	20080524	20080625	PAID	COMPLETE	2232837	13301
C04MK220	288009300000	########	20080524	20080625	PAID	COMPLETE	2232837	13301
C04MK220	388009300000	########	20080524	20080625	PAID	COMPLETE	2232837	13302
C04MK220	455019300000	9849	20080527	20080707	PAID	COMPLETE	2208706	37
C04MK220	360319300000	597599	20080528	20080709	PAID	COMPLETE	2200954	1823
C04MK220	360319300000	597599	20080528	20080709	PAID	COMPLETE	2200954	1823
C04MK220	360319300000	597599	20080528	20080709	PAID	COMPLETE	2200954	1823
C04MK220	360319300000	597599	20080528	20080709	PAID	COMPLETE	2200954	1823
C04MK220	360319300000	597599	20080528	20080709	PAID	COMPLETE	2200954	1823
C04MK220	360319300000	597599	20080528	20080709	PAID	COMPLETE	2200954	1823
C04MK220	360319300000	597599	20080528	20080709	PAID	COMPLETE	2200954	1823
C04MK220	305409300000	488095	20080529	20080702	PAID	COMPLETE	2208380	44
C04MK220	662619300000	82-003	20080531	20080714	PAID	COMPLETE	2241604	
C04MK220	662619300000	82-003	20080531	20080714	PAID	COMPLETE	2241604	
C04MK220	46419300000	4515548	20080601	20080709	PAID	COMPLETE	2235586	
C04MK220	189119300000	71542	20080602	20080707	PAID	COMPLETE	2230898	
C04MK220	237989300000	71566	20080602	20080910	PAID	COMPLETE	2230898	
C04MK220	744679300000	13750	20080604	20080825	PAID	COMPLETE	2236478	
C04MK220	342369300000	MRMCK-20	20080605	20080807	PAID	COMPLETE	2222187	10
C04MK220	674419300000	9935	20080605	20080710	PAID	COMPLETE	2208706	37
C04MK220	597419300000	1281939	20080605	20080709	PAID	COMPLETE	2238795	
C04MK220	852229300000	74031	20080613	20080718	PAID	COMPLETE	2242004	
C04MK220	799819300000	########	20080614	20080716	PAID	COMPLETE	2232837	13800
C04MK220	799819300000	########	20080614	20080716	PAID	COMPLETE	2232837	13800
C04MK220	799819300000	########	20080614	20080716	PAID	COMPLETE	2232837	13800
C04MK220	899819300000	########	20080614	20080716	PAID	COMPLETE	2232837	13800
C04MK220	999819300000	########	20080614	20080716	PAID	COMPLETE	2232837	13801
C04MK220	915339300000	82604691	20080619	20080728	PAID	COMPLETE	2221487	54
C04MK220	340529300000	########	20080621	20080723	PAID	COMPLETE	2232837	13800
C04MK220	440529300000	########	20080621	20080723	PAID	COMPLETE	2232837	13800
C04MK220	540529300000	########	20080621	20080723	PAID	COMPLETE	2232837	13800
C04MK220	640529300000	########	20080621	20080723	PAID	COMPLETE	2232837	13800
C04MK220	740529300000	########	20080621	20080723	PAID	COMPLETE	2232837	13800

C04MK220	630929300000	########	20080623	20080630	PAID	COMPLETE	2241227	7
C04MK220	630929300000	########	20080623	20080630	PAID	COMPLETE	2241227	7
C04MK220	630929300000	########	20080623	20080630	PAID	COMPLETE	2241227	7
C04MK220	730929300000	########	20080623	20080630	PAID	COMPLETE	2241227	7
C04MK220	830929300000	########	20080623	20080630	PAID	COMPLETE	2241227	7
C04MK220	375739300000	74109	20080623	20080905	PAID	COMPLETE	2240832	1
C04MK220	375739300000	74109	20080623	20080905	PAID	COMPLETE	2240832	1
C04MK220	618239300000	10059	20080627	20080730	PAID	COMPLETE	2208706	37
C04MK220	789921400000	21303	20080627	20090305	PAID	COMPLETE	2205029	
C04MK220	789921400000	21303	20080627	20090305	PAID	COMPLETE	2205029	
C04MK220	67769300000	82-004	20080630	20080814	PAID	COMPLETE	2241604	
C04MK220	130149300000	72280	20080701	20080811	PAID	COMPLETE	2230898	
C04MK220	828939300000	4515626	20080701	20080807	PAID	COMPLETE	2235586	
C04MK220	668049300000	212434	20080701	20080908	PAID	COMPLETE	2243405	
C04MK220	568049300000	212435	20080701	20080908	PAID	COMPLETE	2243458	
C04MK220	918739300000	29384	20080701	20080806	PAID	COMPLETE	2238795	
C04MK220	756089300000	MRMCK-2(	20080702	20080827	PAID	COMPLETE	2222187	10
C04MK220	140149300000	72370	20080703	20080811	PAID	COMPLETE	2230898	
C04MK220	523549300000	25871	20080710	20080814	PAID	COMPLETE	2243216	
C04MK220	8469300000	10085	20080711	20080815	PAID	COMPLETE	2208706	37
C04MK220	500159300000	74285	20080717	20080820	PAID	COMPLETE	2239101	
C04MK220	110159300000	74284	20080717	20080919	PAID	COMPLETE	2240832	1
C04MK220	110159300000	74284	20080717	20080919	PAID	COMPLETE	2240832	1
C04MK220	477959300000	83366103	20080719	20080825	PAID	COMPLETE	2221487	54
C04MK220	639559300000	########	20080721	20080801	PAID	COMPLETE	2241227	7
C04MK220	644679300000	15712	20080722	20080919	PAID	COMPLETE	2236478	
C04MK220	682469300000	214868	20080729	20081006	PAID	COMPLETE	2243405	
C04MK220	582469300000	214861	20080729	20081006	PAID	COMPLETE	2243458	
C04MK220	971179300000	82-005	20080731	20080915	PAID	COMPLETE	2241604	
C04MK220	667269300000	4515755	20080801	20080903	PAID	COMPLETE	2235586	
C04MK220	95500400000	MRMCK-2(	20080806	20080926	PAID	COMPLETE	2222187	10
C04MK220	273969300000	1287961	20080806	20080911	PAID	COMPLETE	2238795	
C04MK220	107989300000	2UF5LQ	20080807	20080918	PAID	COMPLETE		
C04MK220	618079300000	089527-01	20080808	20080912	PAID	COMPLETE	2239035	191
C04MK220	618079300000	089527-01	20080808	20080912	PAID	COMPLETE	2239035	191
C04MK220	618079300000	089527-01	20080808	20080912	PAID	COMPLETE	2239035	191
C04MK220	750189300000	74430	20080808	20081017	PAID	COMPLETE	2240832	1
C04MK220	115179300000	74428	20080808	20080911	PAID	COMPLETE	2243271	
C04MK220	593769300000	########	20080809	20080910	PAID	COMPLETE	2232837	15064
C04MK220	593769300000	########	20080809	20080910	PAID	COMPLETE	2232837	15064
C04MK220	593769300000	########	20080809	20080910	PAID	COMPLETE	2232837	15064
C04MK220	693769300000	########	20080809	20080910	PAID	COMPLETE	2232837	15064
C04MK220	793769300000	########	20080809	20080910	PAID	COMPLETE	2232837	15065
C04MK220	893769300000	########	20080809	20080910	PAID	COMPLETE	2232837	15066
C04MK220	993769300000	########	20080809	20080910	PAID	COMPLETE	2232837	15067
C04MK220	4769300000	########	20080809	20080910	PAID	COMPLETE	2232837	15068
C04MK220	232789300000	84134355	20080818	20080925	PAID	COMPLETE	2221487	54

C04MK220	332789300000	84140755	20080819	20080925	PAID	COMPLETE	2221487	54
C04MK220	528089300000	########	20080821	20080902	PAID	COMPLETE	2241227	7
C04MK220	828089300000	########	20080821	20080902	PAID	COMPLETE	2241227	7
C04MK220	928089300000	########	20080821	20080902	PAID	COMPLETE	2241227	7
C04MK220	928089300000	########	20080821	20080902	PAID	COMPLETE	2241227	7
C04MK220	73499300000	84211728	20080821	20081003	PAID	COMPLETE	2221487	54
C04MK220	173499300000	84211744	20080821	20081003	PAID	COMPLETE	2221487	54
C04MK220	963499300000	84210266	20080821	20081003	PAID	COMPLETE	2221487	54
C04MK220	453499300000	690472	20080823	20081003	PAID	COMPLETE	2244342	
C04MK220	618689300000	27033	20080825	20080929	PAID	COMPLETE	2243216	
C04MK220	590599300000	10163	20080828	20081002	PAID	COMPLETE	2208706	37
C04MK220	702380400000	17152	20080828	20090114	PAID	COMPLETE	2236478	
C04MK220	190899300000	217484	20080829	20081107	PAID	COMPLETE	2243405	
C04MK220	90899300000	217446	20080829	20081107	PAID	COMPLETE	2243458	
C04MK220	429489300000	C-0832-001	20080829	20081002	PAID	COMPLETE	2244000	
C04MK220	347489300000	403692	20080829	20081103	PAID	COMPLETE	2237650	149
C04MK220	577999300000	84432441	20080829	20081017	PAID	COMPLETE	2221487	54
C04MK220	833899300000	4515817	20080901	20081006	PAID	COMPLETE	2235586	
C04MK220	247730400000	MRMCK-20	20080904	20081103	PAID	COMPLETE	2222187	10
C04MK220	612399300000	96024623	20080904	20081015	PAID	COMPLETE	2243884	
C04MK220	635999300000	5854	20080904	20081009	PAID	COMPLETE	2161318	
C04MK220	838199300000	C-0832-002	20080905	20080926	PAID	COMPLETE	2244000	
C04MK220	362500400000	10280	20080908	20081014	PAID	COMPLETE	2208706	47
C04MK220	300950400000	84659899	20080908	20081126	PAID	COMPLETE	2221487	64
C04MK220	300950400000	84659899	20080908	20081126	PAID	COMPLETE	2221487	64
C04MK220	312600400000	84572RI	20080909	20081015	PAID	COMPLETE	2244825	
C04MK220	527920400000	635447	20080909	20081024	PAID	COMPLETE	2213440	
C04MK220	24899300000	1291264	20080909	20081015	PAID	COMPLETE	2238795	
C04MK220	870110400000	PSNH0045	20080910	20081015	PAID	COMPLETE	2157730	
C04MK220	686299300000	404027	20080911	20081112	PAID	COMPLETE	2237650	155
C04MK220	487700400000	404028	20080911	20081114	PAID	COMPLETE	2237650	156
C04MK220	487700400000	404028	20080911	20081114	PAID	COMPLETE	2237650	156
C04MK220	487700400000	404028	20080911	20081114	PAID	COMPLETE	2237650	156
C04MK220	726010400000	5467	20080911	20081015	PAID	COMPLETE	2244382	
C04MK220	16110400000	74620	20080911	20081020	PAID	COMPLETE	2242004	
C04MK220	802380400000	17521	20080911	20090114	PAID	COMPLETE	2236478	
C04MK220	159530400000	10283	20080912	20081031	PAID	COMPLETE	2208706	47
C04MK220	149900400000	76197375-	20080912	20081020	PAID	COMPLETE	2234569	1
C04MK220	227110400000	2008-411	20080915	20081020	PAID	COMPLETE	2205207	40
C04MK220	596110400000	27179	20080915	20081020	PAID	COMPLETE	2243216	
C04MK220	708000400000	C-0832.003	20080915	20081020	PAID	COMPLETE	2244000	
C04MK220	998230400000	10304	20080916	20081030	PAID	COMPLETE	2208706	52
C04MK220	994410400000	236013	20080918	20081020	PAID	COMPLETE	2244995	
C04MK220	994410400000	236013	20080918	20081020	PAID	COMPLETE	2244995	
C04MK220	261120400000	79651	20080918	20081110	PAID	COMPLETE	2218074	13
C04MK220	922710400000	74705	20080918	20081030	PAID	COMPLETE	2239101	
C04MK220	537410400000	74704	20080918	20081201	PAID	COMPLETE	2240832	1

C04MK220	32710400000	74701	20080918	20081030	PAID	COMPLETE	2243271	
C04MK220	947710400000	84917202	20080919	20081027	PAID	COMPLETE	2221487	54
C04MK220	64200400000	########	20080920	20081022	PAID	COMPLETE	2232837	16034
C04MK220	64200400000	########	20080920	20081022	PAID	COMPLETE	2232837	16034
C04MK220	64200400000	########	20080920	20081022	PAID	COMPLETE	2232837	16034
C04MK220	64200400000	########	20080920	20081022	PAID	COMPLETE	2232837	16034
C04MK220	164200400000	########	20080920	20081022	PAID	COMPLETE	2232837	16035
C04MK220	264200400000	########	20080920	20081022	PAID	COMPLETE	2232837	16036
C04MK220	264200400000	########	20080920	20081022	PAID	COMPLETE	2232837	16036
C04MK220	486500400000	236176	20080922	20081010	PAID	COMPLETE	2244995	
C04MK220	586500400000	236177	20080922	20081010	PAID	COMPLETE	2244995	
C04MK220	334510400000	74343	20080922	20081027	PAID	COMPLETE	2230898	
C04MK220	457500400000	########	20080922	20080929	PAID	COMPLETE	2241227	7
C04MK220	457500400000	########	20080922	20080929	PAID	COMPLETE	2241227	7
C04MK220	457500400000	########	20080922	20080929	PAID	COMPLETE	2241227	7
C04MK220	557500400000	########	20080922	20080929	PAID	COMPLETE	2241227	7
C04MK220	557500400000	########	20080922	20080929	PAID	COMPLETE	2241227	7
C04MK220	557500400000	########	20080922	20080929	PAID	COMPLETE	2241227	7
C04MK220	557500400000	########	20080922	20080929	PAID	COMPLETE	2241227	7
C04MK220	657500400000	########	20080922	20080929	PAID	COMPLETE	2241227	7
C04MK220	657500400000	########	20080922	20080929	PAID	COMPLETE	2241227	7
C04MK220	757500400000	########	20080922	20080929	PAID	COMPLETE	2241227	7
C04MK220	757500400000	########	20080922	20080929	PAID	COMPLETE	2241227	7
C04MK220	98710400000	774458	20080923	20081027	PAID	COMPLETE	2195958	30
C04MK220	796500400000	236207	20080923	20081014	PAID	COMPLETE	2244995	
C04MK220	796500400000	236207	20080923	20081014	PAID	COMPLETE	2244995	
C04MK220	962710400000	10301	20080924	20081030	PAID	COMPLETE	2208706	47
C04MK220	962710400000	10301	20080924	20081030	PAID	COMPLETE	2208706	47
C04MK220	581010400000	10299	20080924	20081030	PAID	COMPLETE	2219101	114
C04MK220	27010400000	NH081283:	20080925	20081029	PAID	COMPLETE	2244276	
C04MK220	817900400000	96024976	20080925	20081030	PAID	COMPLETE	2243884	
C04MK220	584220400000	74487	20080926	20081103	PAID	COMPLETE	2230898	
C04MK220	413700400000	########	20080927	20081029	PAID	COMPLETE	2232837	16390
C04MK220	413700400000	########	20080927	20081029	PAID	COMPLETE	2232837	16390
C04MK220	413700400000	########	20080927	20081029	PAID	COMPLETE	2232837	16390
C04MK220	413700400000	########	20080927	20081029	PAID	COMPLETE	2232837	16390
C04MK220	513700400000	########	20080927	20081029	PAID	COMPLETE	2232837	16391
C04MK220	513700400000	########	20080927	20081029	PAID	COMPLETE	2232837	16391
C04MK220	613700400000	########	20080927	20081029	PAID	COMPLETE	2232837	16393
C04MK220	613700400000	########	20080927	20081029	PAID	COMPLETE	2232837	16393
C04MK220	613700400000	########	20080927	20081029	PAID	COMPLETE	2232837	16393
C04MK220	613700400000	########	20080927	20081029	PAID	COMPLETE	2232837	16393
C04MK220	613700400000	########	20080927	20081029	PAID	COMPLETE	2232837	16393
C04MK220	613700400000	########	20080927	20081029	PAID	COMPLETE	2232837	16393
C04MK220	613700400000	########	20080927	20081029	PAID	COMPLETE	2232837	16393
C04MK220	347130400000	10312	20080929	20081106	PAID	COMPLETE	2208706	47
C04MK220	191620400000	27260	20080930	20081107	PAID	COMPLETE	2243216	

C04MK220	240520400000	219567	20080930	20081208	PAID	COMPLETE	2243458	
C04MK220	773110400000	613512	20080930	20081031	PAID	COMPLETE	2200954	1982
C04MK220	773110400000	613512	20080930	20081031	PAID	COMPLETE	2200954	1982
C04MK220	773110400000	613512	20080930	20081031	PAID	COMPLETE	2200954	1982
C04MK220	773110400000	613512	20080930	20081031	PAID	COMPLETE	2200954	1982
C04MK220	773110400000	613512	20080930	20081031	PAID	COMPLETE	2200954	1982
C04MK220	568420400000	4515903	20081001	20081106	PAID	COMPLETE	2235586	
C04MK220	853110400000	M0546793	20081001	20081031	PAID	COMPLETE	2232839	949
C04MK220	748530400000	10319	20081003	20081107	PAID	COMPLETE	2208706	47
C04MK220	76920400000	76536811-(	20081003	20081110	PAID	COMPLETE	2234569	1
C04MK220	76920400000	76536811-(	20081003	20081110	PAID	COMPLETE	2234569	1
C04MK220	179310400000	########	20081004	20081105	PAID	COMPLETE	2232837	16390
C04MK220	279310400000	########	20081004	20081105	PAID	COMPLETE	2232837	16390
C04MK220	379310400000	########	20081004	20081105	PAID	COMPLETE	2232837	16390
C04MK220	479310400000	########	20081004	20081105	PAID	COMPLETE	2232837	16390
C04MK220	638220400000	2-941-780З	20081006	20081027	PAID	COMPLETE		
C04MK220	748380400000	MRMCK-2C	20081006	20081217	PAID	COMPLETE	2222187	10
C04MK220	195920400000	10326	20081007	20081110	PAID	COMPLETE	2208706	54
C04MK220	989920400000	5878	20081008	20081110	PAID	COMPLETE	2161318	
C04MK220	184930400000	76197375-(	20081009	20081117	PAID	COMPLETE	2234569	1
C04MK220	839620400000	1294534	20081013	20081117	PAID	COMPLETE	2238795	
C04MK220	811830400000	405008	20081014	20081222	PAID	COMPLETE	2237650	149
C04MK220	610030400000	C-0832-004	20081015	20081119	PAID	COMPLETE	2244000	
C04MK220	584830400000	711248	20081015	20081120	PAID	COMPLETE	2245284	
C04MK220	931940400000	53977	20081015	20081203	PAID	COMPLETE	2244534	
C04MK220	931940400000	53977	20081015	20081203	PAID	COMPLETE	2244534	
C04MK220	484070400000	74962	20081016	20081215	PAID	COMPLETE	2239101	
C04MK220	715830400000	74990	20081017	20081222	PAID	COMPLETE	2240832	1
C04MK220	615830400000	74999	20081017	20081120	PAID	COMPLETE	2243271	
C04MK220	653240400000	85687331	20081019	20081124	PAID	COMPLETE	2221487	54
C04MK220	325240400000	10351	20081020	20081124	PAID	COMPLETE	2208706	54
C04MK220	35630400000	########	20081021	20081103	PAID	COMPLETE	2241227	7
C04MK220	335630400000	########	20081021	20081103	PAID	COMPLETE	2241227	7
C04MK220	102240400000	77471328-(	20081021	20081126	PAID	COMPLETE	2234569	1
C04MK220	447240400000	22116	20081023	20081205	PAID	COMPLETE	2205029	
C04MK220	447240400000	22116	20081023	20081205	PAID	COMPLETE	2205029	
C04MK220	556740400000	693664	20081025	20081203	PAID	COMPLETE	2244342	
C04MK220	825430400000	########	20081025	20081126	PAID	COMPLETE	2232837	17008
C04MK220	825430400000	########	20081025	20081126	PAID	COMPLETE	2232837	17008
C04MK220	825430400000	########	20081025	20081126	PAID	COMPLETE	2232837	17008
C04MK220	825430400000	########	20081025	20081126	PAID	COMPLETE	2232837	17008
C04MK220	825430400000	########	20081025	20081126	PAID	COMPLETE	2232837	17008
C04MK220	825430400000	########	20081025	20081126	PAID	COMPLETE	2232837	17008
C04MK220	925430400000	########	20081025	20081126	PAID	COMPLETE	2232837	17009
C04MK220	526950400000	96025567	20081029	20081218	PAID	COMPLETE	2243884	
C04MK220	12380400000	19536	20081030	20090114	PAID	COMPLETE	2236478	
C04MK220	219440400000	188227	20081101	20081208	PAID	COMPLETE	2200226	10

C04MK220	219440400000	188227	20081101	20081208	PAID	COMPLETE	2200226	10
C04MK220	219440400000	188227	20081101	20081208	PAID	COMPLETE	2200226	10
C04MK220	219440400000	188227	20081101	20081208	PAID	COMPLETE	2200226	10
C04MK220	219440400000	188227	20081101	20081208	PAID	COMPLETE	2200226	10
C04MK220	709440400000	188228	20081101	20081208	PAID	COMPLETE	2200226	10
C04MK220	709440400000	188228	20081101	20081208	PAID	COMPLETE	2200226	10
C04MK220	709440400000	188228	20081101	20081208	PAID	COMPLETE	2200226	10
C04MK220	709440400000	188228	20081101	20081208	PAID	COMPLETE	2200226	10
C04MK220	709440400000	188228	20081101	20081208	PAID	COMPLETE	2200226	10
C04MK220	35150400000	4516012	20081101	20081208	PAID	COMPLETE	2235586	
C04MK220	584050400000	618157	20081104	20081212	PAID	COMPLETE	2200954	2006
C04MK220	584050400000	618157	20081104	20081212	PAID	COMPLETE	2200954	2006
C04MK220	584050400000	618157	20081104	20081212	PAID	COMPLETE	2200954	2006
C04MK220	352250400000	10390	20081105	20081208	PAID	COMPLETE	2208706	55
C04MK220	781980400000	MRMCK-2C	20081106	20081226	PAID	COMPLETE	2222187	10
C04MK220	770850400000	76197375-(	20081106	20081215	PAID	COMPLETE	2234569	1
C04MK220	382540400000	1297434	20081106	20081210	PAID	COMPLETE	2238795	
C04MK220	275650400000	1528921	20081107	20081210	PAID	COMPLETE	2232677	
C04MK220	799550400000	5914	20081107	20081212	PAID	COMPLETE	2161318	
C04MK220	874440400000	########	20081108	20081210	PAID	COMPLETE	2232837	17008
C04MK220	974440400000	########	20081108	20081210	PAID	COMPLETE	2232837	17008
C04MK220	678760400000	314142	20081110	20081210	PAID	COMPLETE		
C04MK220	749750400000	86244591	20081110	20081217	PAID	COMPLETE	2221487	54
C04MK220	779750400000	27386	20081111	20081217	PAID	COMPLETE	2243216	
C04MK220	859380400000	########	20081114	20081223	PAID	COMPLETE		
C04MK220	894001400000	10420	20081119	20081224	PAID	COMPLETE	2219101	114
C04MK220	894001400000	10420	20081119	20081224	PAID	COMPLETE	2219101	114
C04MK220	902380400000	20249	20081119	20090114	PAID	COMPLETE	2236478	
C04MK220	727660400000	86473676	20081119	20081224	PAID	COMPLETE	2221487	54
C04MK220	584070400000	75205	20081120	20090123	PAID	COMPLETE	2240832	1
C04MK220	381360400000	########	20081121	20081201	PAID	COMPLETE	2241227	7
C04MK220	481360400000	########	20081121	20081201	PAID	COMPLETE	2241227	7
C04MK220	481360400000	########	20081121	20081201	PAID	COMPLETE	2241227	7
C04MK220	27511400000	2	20081121	20090306	PAID	COMPLETE	2246117	
C04MK220	127511400000	1	20081121	20090206	PAID	COMPLETE	2246117	
C04MK220	55370400000	314407	20081121	20081212	PAID	COMPLETE		
C04MK220	775960400000	695645	20081122	20081231	PAID	COMPLETE	2244342	
C04MK220	934160400000	########	20081122	20081224	PAID	COMPLETE	2232837	18061
C04MK220	934160400000	########	20081122	20081224	PAID	COMPLETE	2232837	18061
C04MK220	934160400000	########	20081122	20081224	PAID	COMPLETE	2232837	18061
C04MK220	44160400000	########	20081122	20081224	PAID	COMPLETE	2232837	18062
C04MK220	144160400000	########	20081122	20081224	PAID	COMPLETE	2232837	18063
C04MK220	734370400000	S2630423.(	20081124	20090105	PAID	COMPLETE	2228370	205
C04MK220	834370400000	S2630913.(	20081124	20090105	PAID	COMPLETE	2228370	206
C04MK220	119860400000	96026048	20081124	20090116	PAID	COMPLETE	2243884	
C04MK220	146170400000	314487	20081125	20081212	PAID	COMPLETE		
C04MK220	486560400000	3557	20081128	20081229	PAID	COMPLETE	2246340	

C04MK220	712470400000	4516110	20081201	20090107	PAID	COMPLETE	2235586	
C04MK220	860470400000	75243	20081202	20090107	PAID	COMPLETE	2243271	
C04MK220	854380400000	NH086134	20081203	20090114	PAID	COMPLETE	2145828	
C04MK220	854380400000	NH086134	20081203	20090114	PAID	COMPLETE	2145828	
C04MK220	854380400000	NH086134	20081203	20090114	PAID	COMPLETE	2145828	
C04MK220	854380400000	NH086134	20081203	20090114	PAID	COMPLETE	2145828	
C04MK220	620801400000	MRMCK-20	20081203	20090120	PAID	COMPLETE	2222187	10
C04MK220	996970400000	76197375-	20081204	20090112	PAID	COMPLETE	2234569	1
C04MK220	660770400000	27495	20081208	20090109	PAID	COMPLETE	2243216	
C04MK220	112380400000	20929	20081208	20090114	PAID	COMPLETE	2236478	
C04MK220	738970400000	1300821	20081208	20090112	PAID	COMPLETE	2238795	
C04MK220	283380400000	779635	20081211	20090114	PAID	COMPLETE	2195958	30
C04MK220	593380400000	779636	20081211	20090114	PAID	COMPLETE	2195958	31
C04MK220	361890400000	WilfredLeir	20081212	20090115	PAID	COMPLETE		
C04MK220	650001400000	E1257828	20081212	20090128	PAID	COMPLETE	2214695	5
C04MK220	233480400000	622108	20081212	20090116	PAID	COMPLETE	2200954	2085
C04MK220	233480400000	622108	20081212	20090116	PAID	COMPLETE	2200954	2085
C04MK220	790390400000	3571	20081212	20090112	PAID	COMPLETE	2246340	
C04MK220	257590400000	256324	20081216	20090120	PAID	COMPLETE	2205236	
C04MK220	817401400000	0032423-IN	20081216	20090206	PAID	COMPLETE	2218695	63
C04MK220	817401400000	0032423-IN	20081216	20090206	PAID	COMPLETE	2218695	63
C04MK220	262790400000	10472	20081217	20090128	PAID	COMPLETE	2208706	57
C04MK220	262790400000	10472	20081217	20090128	PAID	COMPLETE	2208706	57
C04MK220	262790400000	10472	20081217	20090128	PAID	COMPLETE	2208706	57
C04MK220	487311400000	1780283	20081218	20090220	PAID	COMPLETE	2246397	
C04MK220	139790400000	85073	20081218	20090121	PAID	COMPLETE	2246015	
C04MK220	981201400000	75391	20081218	20090227	PAID	COMPLETE	2240832	1
C04MK220	421790400000	75394	20081218	20090128	PAID	COMPLETE	2243271	
C04MK220	997301400000	E1262954	20081219	20090202	PAID	COMPLETE	2214695	5
C04MK220	207990400000	87222588	20081219	20090128	PAID	COMPLETE	2221487	54
C04MK220	342790400000	696532	20081220	20090128	PAID	COMPLETE	2244342	
C04MK220	393680400000	########	20081220	20090121	PAID	COMPLETE	2232837	18849
C04MK220	393680400000	########	20081220	20090121	PAID	COMPLETE	2232837	18849
C04MK220	393680400000	########	20081220	20090121	PAID	COMPLETE	2232837	18849
C04MK220	393680400000	########	20081220	20090121	PAID	COMPLETE	2232837	18849
C04MK220	493680400000	########	20081220	20090121	PAID	COMPLETE	2232837	18850
C04MK220	875811400000	85197	20081222	20090128	PAID	COMPLETE	2246015	
C04MK220	875811400000	85197	20081222	20090128	PAID	COMPLETE	2246015	
C04MK220	875811400000	85197	20081222	20090128	PAID	COMPLETE	2246015	
C04MK220	68980400000	########	20081222	20090102	PAID	COMPLETE	2241227	7
C04MK220	358980400000	########	20081222	20090102	PAID	COMPLETE	2241227	7
C04MK220	358980400000	########	20081222	20090102	PAID	COMPLETE	2241227	7
C04MK220	358980400000	########	20081222	20090102	PAID	COMPLETE	2241227	7
C04MK220	358980400000	########	20081222	20090102	PAID	COMPLETE	2241227	7
C04MK220	358980400000	########	20081222	20090102	PAID	COMPLETE	2241227	7
C04MK220	358980400000	########	20081222	20090102	PAID	COMPLETE	2241227	7
C04MK220	358980400000	########	20081222	20090102	PAID	COMPLETE	2241227	7

C04MK220	358980400000	########	20081222	20090102	PAID	COMPLETE	2241227	7
C04MK220	358980400000	########	20081222	20090102	PAID	COMPLETE	2241227	7
C04MK220	458980400000	########	20081222	20090102	PAID	COMPLETE	2241227	7
C04MK220	458980400000	########	20081222	20090102	PAID	COMPLETE	2241227	7
C04MK220	458980400000	########	20081222	20090102	PAID	COMPLETE	2241227	7
C04MK220	458980400000	########	20081222	20090102	PAID	COMPLETE	2241227	7
C04MK220	458980400000	########	20081222	20090102	PAID	COMPLETE	2241227	7
C04MK220	658980400000	########	20081222	20090102	PAID	COMPLETE	2241227	7
C04MK220	758980400000	########	20081222	20090102	PAID	COMPLETE	2241227	7
C04MK220	758980400000	########	20081222	20090102	PAID	COMPLETE	2241227	7
C04MK220	758980400000	########	20081222	20090102	PAID	COMPLETE	2241227	7
C04MK220	758980400000	########	20081222	20090102	PAID	COMPLETE	2241227	7
C04MK220	758980400000	########	20081222	20090102	PAID	COMPLETE	2241227	7
C04MK220	758980400000	########	20081222	20090102	PAID	COMPLETE	2241227	7
C04MK220	758980400000	########	20081222	20090102	PAID	COMPLETE	2241227	7
C04MK220	758980400000	########	20081222	20090102	PAID	COMPLETE	2241227	7
C04MK220	758980400000	########	20081222	20090102	PAID	COMPLETE	2241227	7
C04MK220	758980400000	########	20081222	20090102	PAID	COMPLETE	2241227	7
C04MK220	758980400000	########	20081222	20090102	PAID	COMPLETE	2241227	7
C04MK220	587311400000	1780694	20081223	20090220	PAID	COMPLETE	2246397	
C04MK220	175990400000	7649	20081224	20090130	PAID	COMPLETE	2246520	
C04MK220	796990400000	10483	20081224	20090128	PAID	COMPLETE	2208706	59
C04MK220	738901400000	E1269973	20081226	20090209	PAID	COMPLETE	2214695	5
C04MK220	185301400000	10502	20081229	20090204	PAID	COMPLETE	2208706	57
C04MK220	185301400000	10502	20081229	20090204	PAID	COMPLETE	2208706	57
C04MK220	790111400000	10498	20081229	20090220	PAID	COMPLETE	2208706	57
C04MK220	790111400000	10498	20081229	20090220	PAID	COMPLETE	2208706	57
C04MK220	296541400000	S-257293	20081230	20090323	PAID	COMPLETE	2246300	
C04MK220	318711400000	257286	20081230	20090130	PAID	COMPLETE	2246300	
C04MK220	318711400000	257286	20081230	20090130	PAID	COMPLETE	2246300	
C04MK220	150401400000	84564	20081230	20090217	PAID	COMPLETE	2246381	
C04MK220	352211400000	2008-0231	20081231	20090123	PAID	COMPLETE		
C04MK220	422301400000	4516185	20090101	20090204	PAID	COMPLETE	2235586	
C04MK220	664301400000	76848	20090102	20090204	PAID	COMPLETE	2230898	
C04MK220	659111400000	E1277961	20090102	20090212	PAID	COMPLETE	2214695	5
C04MK220	379301400000	1303915	20090102	20090213	PAID	COMPLETE	2238795	
C04MK220	5141400000	MRMCK-20	20090103	20090224	PAID	COMPLETE	2222187	23
C04MK220	39901400000	10510	20090105	20090209	PAID	COMPLETE	2208706	57
C04MK220	39901400000	10510	20090105	20090209	PAID	COMPLETE	2208706	57
C04MK220	798901400000	10525	20090105	20090209	PAID	COMPLETE	2208706	57
C04MK220	798901400000	10525	20090105	20090209	PAID	COMPLETE	2208706	57
C04MK220	17901400000	10517	20090105	20090209	PAID	COMPLETE	2219101	113
C04MK220	907901400000	10518	20090105	20090209	PAID	COMPLETE	2219101	116
C04MK220	445890400000	C-0832-005	20090106	20090223	PAID	COMPLETE	2244000	
C04MK220	725301400000	96027031	20090108	20090227	PAID	COMPLETE	2243884	
C04MK220	64111400000	901	20090108	20090213	PAID	COMPLETE	2245379	
C04MK220	829011400000	E1283034	20090109	20090217	PAID	COMPLETE	2214695	5
C04MK220	75111400000	27608	20090112	20090213	PAID	COMPLETE	2243216	

C04MK220	190111400000	10546	20090113	20090217	PAID	COMPLETE	2208706	57
C04MK220	222411400000	22319	20090113	20090218	PAID	COMPLETE	2236478	
C04MK220	260541400000	1495-01	20090114	20090316	PAID	COMPLETE	2246009	
C04MK220	733741400000	624878	20090114	20090213	PAID	COMPLETE	2200954	2102
C04MK220	733741400000	624878	20090114	20090213	PAID	COMPLETE	2200954	2102
C04MK220	733741400000	624878	20090114	20090213	PAID	COMPLETE	2200954	2102
C04MK220	733741400000	624878	20090114	20090213	PAID	COMPLETE	2200954	2102
C04MK220	733741400000	624878	20090114	20090213	PAID	COMPLETE	2200954	2102
C04MK220	667311400000	S-257473	20090115	20090220	PAID	COMPLETE	2246300	
C04MK220	908311400000	10548	20090115	20090220	PAID	COMPLETE	2208706	57
C04MK220	299311400000	093501-01	20090116	20090220	PAID	COMPLETE	2239035	286
C04MK220	299311400000	093501-01	20090116	20090220	PAID	COMPLETE	2239035	286
C04MK220	206661400000	E1289324	20090116	20090326	PAID	COMPLETE	2214695	6
C04MK220	926701400000	########	20090117	20090218	PAID	COMPLETE	2232837	19410
C04MK220	926701400000	########	20090117	20090218	PAID	COMPLETE	2232837	19410
C04MK220	926701400000	########	20090117	20090218	PAID	COMPLETE	2232837	19410
C04MK220	36701400000	########	20090117	20090218	PAID	COMPLETE	2232837	19411
C04MK220	632421400000	87924951	20090119	20090302	PAID	COMPLETE	2221487	54
C04MK220	330911400000	7695	20090120	20090223	PAID	COMPLETE	2246520	
C04MK220	409711400000	########	20090121	20090202	PAID	COMPLETE	2241227	7
C04MK220	709711400000	########	20090121	20090202	PAID	COMPLETE	2241227	7
C04MK220	264911400000	258463	20090122	20090225	PAID	COMPLETE	2246300	
C04MK220	773931400000	E1295588	20090123	20090305	PAID	COMPLETE	2214695	6
C04MK220	302612400000	698038	20090124	20090612	PAID	COMPLETE	2244342	
C04MK220	302612400000	698038	20090124	20090612	PAID	COMPLETE	2244342	
C04MK220	302612400000	698038	20090124	20090612	PAID	COMPLETE	2244342	
C04MK220	584511400000	########	20090124	20090225	PAID	COMPLETE	2232837	19806
C04MK220	584511400000	########	20090124	20090225	PAID	COMPLETE	2232837	19806
C04MK220	584511400000	########	20090124	20090225	PAID	COMPLETE	2232837	19806
C04MK220	584511400000	########	20090124	20090225	PAID	COMPLETE	2232837	19806
C04MK220	584511400000	########	20090124	20090225	PAID	COMPLETE	2232837	19806
C04MK220	584511400000	########	20090124	20090225	PAID	COMPLETE	2232837	19806
C04MK220	584511400000	########	20090124	20090225	PAID	COMPLETE	2232837	19806
C04MK220	584511400000	########	20090124	20090225	PAID	COMPLETE	2232837	19806
C04MK220	584511400000	########	20090124	20090225	PAID	COMPLETE	2232837	19806
C04MK220	584511400000	########	20090124	20090225	PAID	COMPLETE	2232837	19806
C04MK220	584511400000	########	20090124	20090225	PAID	COMPLETE	2232837	19806
C04MK220	584511400000	########	20090124	20090225	PAID	COMPLETE	2232837	19806
C04MK220	584511400000	########	20090124	20090225	PAID	COMPLETE	2232837	19806
C04MK220	584511400000	########	20090124	20090225	PAID	COMPLETE	2232837	19806
C04MK220	584511400000	########	20090124	20090225	PAID	COMPLETE	2232837	19806
C04MK220	584511400000	########	20090124	20090225	PAID	COMPLETE	2232837	19806
C04MK220	584511400000	########	20090124	20090225	PAID	COMPLETE	2232837	19806
C04MK220	584511400000	########	20090124	20090225	PAID	COMPLETE	2232837	19806
C04MK220	584511400000	########	20090124	20090225	PAID	COMPLETE	2232837	19806
C04MK220	584511400000	########	20090124	20090225	PAID	COMPLETE	2232837	19806
C04MK220	584511400000	########	20090124	20090225	PAID	COMPLETE	2232837	19806

C04MK220	584511400000	########	20090124	20090225	PAID	COMPLETE	2232837	19806
C04MK220	584511400000	########	20090124	20090225	PAID	COMPLETE	2232837	19806
C04MK220	584511400000	########	20090124	20090225	PAID	COMPLETE	2232837	19806
C04MK220	584511400000	########	20090124	20090225	PAID	COMPLETE	2232837	19806
C04MK220	584511400000	########	20090124	20090225	PAID	COMPLETE	2232837	19806
C04MK220	584511400000	########	20090124	20090225	PAID	COMPLETE	2232837	19806
C04MK220	584511400000	########	20090124	20090225	PAID	COMPLETE	2232837	19806
C04MK220	684511400000	########	20090124	20090225	PAID	COMPLETE	2232837	19807
C04MK220	684511400000	########	20090124	20090225	PAID	COMPLETE	2232837	19807
C04MK220	279911400000	96027385	20090126	20090316	PAID	COMPLETE	2243884	
C04MK220	260421400000	75612	20090126	20090331	PAID	COMPLETE	2240832	1
C04MK220	260421400000	75612	20090126	20090331	PAID	COMPLETE	2240832	1
C04MK220	260421400000	75612	20090126	20090331	PAID	COMPLETE	2240832	1
C04MK220	260421400000	75612	20090126	20090331	PAID	COMPLETE	2240832	1
C04MK220	415131400000	75613	20090126	20090316	PAID	COMPLETE	2243271	
C04MK220	415131400000	75613	20090126	20090316	PAID	COMPLETE	2243271	
C04MK220	415131400000	75613	20090126	20090316	PAID	COMPLETE	2243271	
C04MK220	658221400000	093673-01	20090127	20090302	PAID	COMPLETE	2239035	297
C04MK220	114821400000	407520	20090127	20090403	PAID	COMPLETE	2237650	228
C04MK220	964921400000	55156	20090128	20090305	PAID	COMPLETE	2244534	
C04MK220	702921400000	S-258503	20090129	20090305	PAID	COMPLETE	2246300	
C04MK220	960821400000	17611	20090130	20090219	PAID	COMPLETE	2246716	
C04MK220	960821400000	17611	20090130	20090219	PAID	COMPLETE	2246716	
C04MK220	962921400000	258507	20090130	20090306	PAID	COMPLETE	2246300	
C04MK220	962921400000	258507	20090130	20090306	PAID	COMPLETE	2246300	
C04MK220	534421400000	C-0832-006	20090130	20090320	PAID	COMPLETE	2244000	
C04MK220	929831400000	1903	20090130	20090311	PAID	COMPLETE	2230050	8
C04MK220	929831400000	1903	20090130	20090311	PAID	COMPLETE	2230050	8
C04MK220	679731400000	E1299182	20090130	20090309	PAID	COMPLETE	2214695	6
C04MK220	868821400000	4516272	20090201	20090309	PAID	COMPLETE	2235586	
C04MK220	290631400000	9-073-4700	20090202	20090223	PAID	COMPLETE		
C04MK220	290631400000	9-073-4700	20090202	20090223	PAID	COMPLETE		
C04MK220	39831400000	1814	20090202	20090311	PAID	COMPLETE	2230050	8
C04MK220	39831400000	1814	20090202	20090311	PAID	COMPLETE	2230050	8
C04MK220	809941400000	3	20090203	20090407	PAID	COMPLETE	2247998	
C04MK220	23661400000	MRMCK-20	20090203	20090324	PAID	COMPLETE	2222187	23
C04MK220	3641400000	1904	20090203	20090320	PAID	COMPLETE	2230050	8
C04MK220	3641400000	1904	20090203	20090320	PAID	COMPLETE	2230050	8
C04MK220	476641400000	8010	20090204	20090325	PAID	COMPLETE	2247364	
C04MK220	659831400000	783025	20090204	20090311	PAID	COMPLETE	2246397	
C04MK220	603323400000	7	20090204	20090924	PAID	COMPLETE	2247458	
C04MK220	597831400000	258617	20090205	20090311	PAID	COMPLETE	2246300	
C04MK220	316041400000	2408	20090206	20090313	PAID	COMPLETE	2230050	8
C04MK220	316041400000	2408	20090206	20090313	PAID	COMPLETE	2230050	8
C04MK220	469831400000	10579	20090206	20090311	PAID	COMPLETE	2208706	57
C04MK220	569831400000	10580	20090206	20090311	PAID	COMPLETE	2246941	5
C04MK220	569831400000	10580	20090206	20090311	PAID	COMPLETE	2246941	5

C04MK220	569831400000	10580	20090206	20090311	PAID	COMPLETE	2246941	5
C04MK220	249851400000	E1306721	20090206	20090320	PAID	COMPLETE	2214695	6
C04MK220	680841400000	2409	20090209	20090403	PAID	COMPLETE	2230050	8
C04MK220	680841400000	2409	20090209	20090403	PAID	COMPLETE	2230050	8
C04MK220	5041400000	MA2549	20090209	20090313	PAID	COMPLETE	2247165	
C04MK220	681641400000	########	20090210	20090320	PAID	COMPLETE	2219821	91
C04MK220	681641400000	########	20090210	20090320	PAID	COMPLETE	2219821	91
C04MK220	320841400000	########	20090210	20090402	PAID	COMPLETE	2219821	92
C04MK220	320841400000	########	20090210	20090402	PAID	COMPLETE	2219821	92
C04MK220	477651400000	1307571	20090210	20090327	PAID	COMPLETE	2247849	
C04MK220	173641400000	783306	20090211	20090320	PAID	COMPLETE	2246397	
C04MK220	173641400000	783306	20090211	20090320	PAID	COMPLETE	2246397	
C04MK220	86931400000	27716	20090211	20090319	PAID	COMPLETE	2243216	
C04MK220	86931400000	27716	20090211	20090319	PAID	COMPLETE	2243216	
C04MK220	532731400000	NH099598	20090211	20090320	PAID	COMPLETE	2145828	
C04MK220	532731400000	NH099598	20090211	20090320	PAID	COMPLETE	2145828	
C04MK220	532731400000	NH099598	20090211	20090320	PAID	COMPLETE	2145828	
C04MK220	532731400000	NH099598	20090211	20090320	PAID	COMPLETE	2145828	
C04MK220	532731400000	NH099598	20090211	20090320	PAID	COMPLETE	2145828	
C04MK220	532731400000	NH099598	20090211	20090320	PAID	COMPLETE	2145828	
C04MK220	532731400000	NH099598	20090211	20090320	PAID	COMPLETE	2145828	
C04MK220	971641400000	S-258671	20090212	20090320	PAID	COMPLETE	2246300	
C04MK220	898541400000	10587	20090212	20090323	PAID	COMPLETE	2208706	57
C04MK220	49851400000	E1313362	20090213	20090325	PAID	COMPLETE	2214695	6
C04MK220	240641400000	75656	20090213	20090320	PAID	COMPLETE	2242004	
C04MK220	240641400000	75656	20090213	20090320	PAID	COMPLETE	2242004	
C04MK220	641400000	23337	20090213	20090320	PAID	COMPLETE	2236478	
C04MK220	26541400000	79322566-	20090215	20090325	PAID	COMPLETE	2234569	2
C04MK220	344531400000	########	20090216	20090319	PAID	COMPLETE	2223191	2362
C04MK220	429541400000	NH090379	20090216	20090330	PAID	COMPLETE	2145828	
C04MK220	429541400000	NH090379	20090216	20090330	PAID	COMPLETE	2145828	
C04MK220	429541400000	NH090379	20090216	20090330	PAID	COMPLETE	2145828	
C04MK220	886541400000	910	20090216	20090323	PAID	COMPLETE	2247520	
C04MK220	145981400000	783757	20090219	20090430	PAID	COMPLETE	2247990	
C04MK220	221051400000	88653021	20090219	20090327	PAID	COMPLETE	2221487	54
C04MK220	844151400000	7813	20090220	20090330	PAID	COMPLETE	2246520	
C04MK220	844151400000	7813	20090220	20090330	PAID	COMPLETE	2246520	
C04MK220	844151400000	7813	20090220	20090330	PAID	COMPLETE	2246520	
C04MK220	844151400000	7813	20090220	20090330	PAID	COMPLETE	2246520	
C04MK220	393051400000	10598	20090220	20090325	PAID	COMPLETE	2208706	57
C04MK220	393051400000	10598	20090220	20090325	PAID	COMPLETE	2208706	57
C04MK220	739851400000	E1319843	20090220	20090403	PAID	COMPLETE	2214695	6
C04MK220	902151400000	699596	20090221	20090330	PAID	COMPLETE	2244342	
C04MK220	902151400000	699596	20090221	20090330	PAID	COMPLETE	2244342	
C04MK220	811141400000	########	20090221	20090325	PAID	COMPLETE	2232837	20540
C04MK220	911141400000	########	20090221	20090325	PAID	COMPLETE	2232837	20541
C04MK220	21141400000	########	20090221	20090325	PAID	COMPLETE	2232837	20542

C04MK220	707251400000	86220	20090223	20090402	PAID	COMPLETE	2246015	
C04MK220	355341400000	########	20090223	20090303	PAID	COMPLETE	2241227	7
C04MK220	635341400000	########	20090223	20090302	PAID	COMPLETE	2241227	7
C04MK220	131151400000	88742091	20090223	20090330	PAID	COMPLETE	2247365	
C04MK220	183251400000	10608	20090224	20090402	PAID	COMPLETE	2208706	57
C04MK220	183251400000	10608	20090224	20090402	PAID	COMPLETE	2208706	57
C04MK220	200251400000	10607	20090224	20090402	PAID	COMPLETE	2208706	61
C04MK220	200251400000	10607	20090224	20090402	PAID	COMPLETE	2208706	61
C04MK220	274251400000	10610	20090224	20090402	PAID	COMPLETE	2246941	5
C04MK220	533741400000	96027966	20090224	20090413	PAID	COMPLETE	2243884	
C04MK220	918751400000	75784	20090224	20090505	PAID	COMPLETE	2240832	1
C04MK220	918751400000	75784	20090224	20090505	PAID	COMPLETE	2240832	1
C04MK220	918751400000	75784	20090224	20090505	PAID	COMPLETE	2240832	1
C04MK220	818751400000	75786	20090224	20090406	PAID	COMPLETE	2243271	
C04MK220	818751400000	75786	20090224	20090406	PAID	COMPLETE	2243271	
C04MK220	818751400000	75786	20090224	20090406	PAID	COMPLETE	2243271	
C04MK220	286251400000	259488	20090226	20090402	PAID	COMPLETE	2246300	
C04MK220	254581400000	84734	20090226	20090424	PAID	COMPLETE	2246381	
C04MK220	429781400000	1495-02	20090226	20090430	PAID	COMPLETE	2246009	
C04MK220	197361400000	########	20090227	20090417	PAID	COMPLETE	2219821	94
C04MK220	197361400000	########	20090227	20090417	PAID	COMPLETE	2219821	94
C04MK220	308161400000	E1323715	20090227	20090413	PAID	COMPLETE	2214695	6
C04MK220	345981400000	22916	20090227	20090430	PAID	COMPLETE	2205029	
C04MK220	142191400000	1	20090228	20090429	PAID	COMPLETE	2247458	
C04MK220	850261400000	8116	20090228	20090409	PAID	COMPLETE	2241641	19
C04MK220	731851400000	4516349	20090301	20090406	PAID	COMPLETE	2235586	
C04MK220	308751400000	A-259519	20090303	20090406	PAID	COMPLETE	2246300	
C04MK220	308751400000	A-259519	20090303	20090406	PAID	COMPLETE	2246300	
C04MK220	520061400000	10622	20090303	20090408	PAID	COMPLETE	2208706	57
C04MK220	520061400000	10622	20090303	20090408	PAID	COMPLETE	2208706	57
C04MK220	348751400000	10614	20090303	20090406	PAID	COMPLETE	2246941	5
C04MK220	348751400000	10614	20090303	20090406	PAID	COMPLETE	2246941	5
C04MK220	348751400000	10614	20090303	20090406	PAID	COMPLETE	2246941	5
C04MK220	348751400000	10614	20090303	20090406	PAID	COMPLETE	2246941	5
C04MK220	600161400000	4	20090304	20090504	PAID	COMPLETE	2247998	
C04MK220	661951400000	259554	20090305	20090408	PAID	COMPLETE	2246300	
C04MK220	485491400000	MRMCK-20	20090306	20090428	PAID	COMPLETE	2222187	23
C04MK220	648761400000	E1330067	20090306	20090417	PAID	COMPLETE	2214695	6
C04MK220	603961400000	232036	20090309	20090526	PAID	COMPLETE	2243405	
C04MK220	703961400000	232043	20090309	20090526	PAID	COMPLETE	2243458	
C04MK220	411171400000	1310735	20090310	20090413	PAID	COMPLETE	2247849	
C04MK220	61461400000	27799	20090311	20090413	PAID	COMPLETE	2243216	
C04MK220	61461400000	27799	20090311	20090413	PAID	COMPLETE	2243216	
C04MK220	950476400000	S-259614	20090312	20101102	PAID	COMPLETE	2250030	
C04MK220	246761400000	10636	20090313	20090417	PAID	COMPLETE	2246941	5
C04MK220	248571400000	E1337539	20090313	20090424	PAID	COMPLETE	2214695	6
C04MK220	95061400000	########	20090314	20090415	PAID	COMPLETE	2232837	21226

C04MK220	985061400000	########	20090314	20090415	PAID	COMPLETE	2232837	21226
C04MK220	985061400000	########	20090314	20090415	PAID	COMPLETE	2232837	21226
C04MK220	985061400000	########	20090314	20090415	PAID	COMPLETE	2232837	21226
C04MK220	985061400000	########	20090314	20090415	PAID	COMPLETE	2232837	21226
C04MK220	985061400000	########	20090314	20090415	PAID	COMPLETE	2232837	21226
C04MK220	985061400000	########	20090314	20090415	PAID	COMPLETE	2232837	21226
C04MK220	985061400000	########	20090314	20090415	PAID	COMPLETE	2232837	21226
C04MK220	985061400000	########	20090314	20090415	PAID	COMPLETE	2232837	21226
C04MK220	985061400000	########	20090314	20090415	PAID	COMPLETE	2232837	21226
C04MK220	985061400000	########	20090314	20090415	PAID	COMPLETE	2232837	21226
C04MK220	985061400000	########	20090314	20090415	PAID	COMPLETE	2232837	21226
C04MK220	985061400000	########	20090314	20090415	PAID	COMPLETE	2232837	21226
C04MK220	985061400000	########	20090314	20090415	PAID	COMPLETE	2232837	21226
C04MK220	985061400000	########	20090314	20090415	PAID	COMPLETE	2232837	21226
C04MK220	985061400000	########	20090314	20090415	PAID	COMPLETE	2232837	21226
C04MK220	195061400000	########	20090314	20090415	PAID	COMPLETE	2232837	21227
C04MK220	195061400000	########	20090314	20090415	PAID	COMPLETE	2232837	21227
C04MK220	195061400000	########	20090314	20090415	PAID	COMPLETE	2232837	21227
C04MK220	195061400000	########	20090314	20090415	PAID	COMPLETE	2232837	21227
C04MK220	195061400000	########	20090314	20090415	PAID	COMPLETE	2232837	21227
C04MK220	195061400000	########	20090314	20090415	PAID	COMPLETE	2232837	21227
C04MK220	295061400000	########	20090314	20090415	PAID	COMPLETE	2232837	21228
C04MK220	295061400000	########	20090314	20090415	PAID	COMPLETE	2232837	21228
C04MK220	395061400000	########	20090314	20090415	PAID	COMPLETE	2232837	21229
C04MK220	495061400000	########	20090314	20090415	PAID	COMPLETE	2232837	21230
C04MK220	848861400000	79322566-(	20090315	20090420	PAID	COMPLETE	2234569	2
C04MK220	823961400000	5987	20090316	20090420	PAID	COMPLETE	2161318	
C04MK220	467752400000	75885	20090317	20090727	PAID	COMPLETE	2249914	
C04MK220	467752400000	75885	20090317	20090727	PAID	COMPLETE	2249914	
C04MK220	467752400000	75885	20090317	20090727	PAID	COMPLETE	2249914	
C04MK220	953561400000	C-0832-007	20090318	20090504	PAID	COMPLETE	2244000	
C04MK220	700771400000	316635	20090318	20090413	PAID	COMPLETE		
C04MK220	691391400000	10633	20090318	20090429	PAID	COMPLETE	2208706	57
C04MK220	850476400000	S-260487	20090319	20101102	PAID	COMPLETE	2250030	
C04MK220	799571400000	89368484	20090319	20090424	PAID	COMPLETE	2221487	54
C04MK220	699571400000	89365937	20090319	20090424	PAID	COMPLETE	2221487	61
C04MK220	691571400000	E1343552	20090320	20090429	PAID	COMPLETE	2214695	6
C04MK220	870191400000	PSNH0047(	20090322	20090514	PAID	COMPLETE	2157730	
C04MK220	636712400000	426586	20090323	20090601	PAID	COMPLETE	2247380	
C04MK220	772812400000	426587	20090323	20090601	PAID	COMPLETE	2247380	
C04MK220	406071400000	########	20090323	20090401	PAID	COMPLETE	2241227	7
C04MK220	406071400000	########	20090323	20090401	PAID	COMPLETE	2241227	7
C04MK220	406071400000	########	20090323	20090401	PAID	COMPLETE	2241227	7
C04MK220	716071400000	########	20090323	20090330	PAID	COMPLETE	2241227	7
C04MK220	484861400000	1274640-0(	20090324	20090403	PAID	COMPLETE	2233756	204
C04MK220	484861400000	1274640-0(	20090324	20090403	PAID	COMPLETE	2233756	204

C04MK220	129071400000	96028706	20090325	20090522	PAID	COMPLETE	2243884	
C04MK220	169471400000	260570	20090326	20090429	PAID	COMPLETE	2246300	
C04MK220	613571400000	A-260562	20090326	20090429	PAID	COMPLETE	2246300	
C04MK220	613571400000	A-260562	20090326	20090429	PAID	COMPLETE	2246300	
C04MK220	653371400000	3605	20090326	20090427	PAID	COMPLETE	2246340	
C04MK220	607771400000	E1348052	20090327	20090504	PAID	COMPLETE	2214695	6
C04MK220	416281400000	75964	20090327	20090507	PAID	COMPLETE	2243271	
C04MK220	416281400000	75964	20090327	20090507	PAID	COMPLETE	2243271	
C04MK220	685271400000	########	20090328	20090429	PAID	COMPLETE	2232837	21589
C04MK220	685271400000	########	20090328	20090429	PAID	COMPLETE	2232837	21589
C04MK220	685271400000	########	20090328	20090429	PAID	COMPLETE	2232837	21589
C04MK220	685271400000	########	20090328	20090429	PAID	COMPLETE	2232837	21589
C04MK220	685271400000	########	20090328	20090429	PAID	COMPLETE	2232837	21589
C04MK220	685271400000	########	20090328	20090429	PAID	COMPLETE	2232837	21589
C04MK220	685271400000	########	20090328	20090429	PAID	COMPLETE	2232837	21589
C04MK220	785271400000	########	20090328	20090429	PAID	COMPLETE	2232837	21589
C04MK220	885271400000	########	20090328	20090429	PAID	COMPLETE	2232837	21590
C04MK220	985271400000	########	20090328	20090429	PAID	COMPLETE	2232837	21591
C04MK220	95271400000	########	20090328	20090429	PAID	COMPLETE	2232837	21592
C04MK220	844581400000	10656	20090330	20090504	PAID	COMPLETE	2208706	57
C04MK220	589012400000	84831	20090331	20090518	PAID	COMPLETE	2246381	
C04MK220	572812400000	426604	20090331	20090608	PAID	COMPLETE	2247380	
C04MK220	672812400000	426603	20090331	20090608	PAID	COMPLETE	2247380	
C04MK220	732191400000	2	20090331	20090430	PAID	COMPLETE	2247458	
C04MK220	407291400000	132-001	20090331	20090515	PAID	COMPLETE	2241604	
C04MK220	825281400000	75963	20090331	20090605	PAID	COMPLETE	2240832	1
C04MK220	825281400000	75963	20090331	20090605	PAID	COMPLETE	2240832	1
C04MK220	825281400000	75963	20090331	20090605	PAID	COMPLETE	2240832	1
C04MK220	825281400000	75963	20090331	20090605	PAID	COMPLETE	2240832	1
C04MK220	825281400000	75963	20090331	20090605	PAID	COMPLETE	2240832	1
C04MK220	825281400000	75963	20090331	20090605	PAID	COMPLETE	2240832	1
C04MK220	316281400000	786109	20090401	20090507	PAID	COMPLETE	2246397	
C04MK220	316281400000	786109	20090401	20090507	PAID	COMPLETE	2246397	
C04MK220	63181400000	4516476	20090401	20090506	PAID	COMPLETE	2235586	
C04MK220	995291400000	233791	20090402	20090615	PAID	COMPLETE	2243458	
C04MK220	915091400000	89712919	20090402	20090514	PAID	COMPLETE	2247365	
C04MK220	135681400000	5	20090403	20090615	PAID	COMPLETE	2247998	
C04MK220	135681400000	5	20090403	20090615	PAID	COMPLETE	2247998	
C04MK220	967291400000	E1353402	20090403	20090515	PAID	COMPLETE	2214695	6
C04MK220	829632400000	MRMCK-20	20090406	20090615	PAID	COMPLETE	2222187	23
C04MK220	639842400000	135659	20090407	20090630	PAID	COMPLETE	2247576	
C04MK220	639842400000	135659	20090407	20090630	PAID	COMPLETE	2247576	
C04MK220	345681400000	922	20090407	20090511	PAID	COMPLETE	2247520	
C04MK220	187291400000	1314356	20090409	20090515	PAID	COMPLETE	2247849	
C04MK220	149902400000	########	20090410	20090513	PAID	COMPLETE	2233443	4
C04MK220	345842400000	200904072	20090410	20090626	PAID	COMPLETE	2233443	4
C04MK220	539902400000	########	20090410	20090513	PAID	COMPLETE	2233443	4

C04MK220	640122400000	200904072	20090410	20090527	PAID	COMPLETE	2233443	4
C04MK220	739902400000	########	20090410	20090513	PAID	COMPLETE	2233443	4
C04MK220	199991400000	E1361905	20090410	20090520	PAID	COMPLETE	2214695	6
C04MK220	876291400000	75988	20090410	20090518	PAID	COMPLETE	2242004	
C04MK220	876291400000	75988	20090410	20090518	PAID	COMPLETE	2242004	
C04MK220	876291400000	75988	20090410	20090518	PAID	COMPLETE	2242004	
C04MK220	84391400000	79322566-(	20090412	20090518	PAID	COMPLETE	2234569	2
C04MK220	184391400000	79837140-(	20090412	20090518	PAID	COMPLETE	2234569	2
C04MK220	393391400000	261822	20090414	20090518	PAID	COMPLETE	2246300	
C04MK220	23203400000	09FTS018-(	20090415	20090924	PAID	COMPLETE	2248425	
C04MK220	23203400000	09FTS018-(	20090415	20090924	PAID	COMPLETE	2248425	
C04MK220	827091400000	1495-03	20090415	20090714	PAID	COMPLETE	2246009	
C04MK220	412691400000	317379	20090416	20090507	PAID	COMPLETE		
C04MK220	295252400000	80307	20090416	20090730	PAID	COMPLETE	2248256	
C04MK220	295252400000	80307	20090416	20090730	PAID	COMPLETE	2248256	
C04MK220	633502400000	E1367993	20090417	20090604	PAID	COMPLETE	2214695	6
C04MK220	522991400000	90054618	20090419	20090526	PAID	COMPLETE	2221487	54
C04MK220	525591400000	########	20090421	20090501	PAID	COMPLETE	2248294	9
C04MK220	725591400000	########	20090421	20090501	PAID	COMPLETE	2248294	9
C04MK220	725591400000	########	20090421	20090501	PAID	COMPLETE	2248294	9
C04MK220	725591400000	########	20090421	20090501	PAID	COMPLETE	2248294	9
C04MK220	717891400000	S-262084	20090421	20090527	PAID	COMPLETE	2246300	
C04MK220	999952400000	79461	20090421	20090717	PAID	COMPLETE	2230898	
C04MK220	674252400000	80688	20090423	20090730	PAID	COMPLETE	2248256	
C04MK220	674252400000	80688	20090423	20090730	PAID	COMPLETE	2248256	
C04MK220	695491400000	96029505	20090423	20090611	PAID	COMPLETE	2243884	
C04MK220	613891400000	76126	20090423	20090629	PAID	COMPLETE	2240832	1
C04MK220	613891400000	76126	20090423	20090629	PAID	COMPLETE	2240832	1
C04MK220	613891400000	76126	20090423	20090629	PAID	COMPLETE	2240832	1
C04MK220	664891400000	76127	20090423	20090527	PAID	COMPLETE	2243271	
C04MK220	664891400000	76127	20090423	20090527	PAID	COMPLETE	2243271	
C04MK220	664891400000	76127	20090423	20090527	PAID	COMPLETE	2243271	
C04MK220	369891400000	76128	20090423	20090527	PAID	COMPLETE	2248213	
C04MK220	881891400000	787107	20090424	20090601	PAID	COMPLETE	2247990	
C04MK220	603891400000	10700	20090424	20090528	PAID	COMPLETE	2208706	59
C04MK220	603891400000	10700	20090424	20090528	PAID	COMPLETE	2208706	59
C04MK220	603891400000	10700	20090424	20090528	PAID	COMPLETE	2208706	59
C04MK220	387812400000	10699	20090424	20090528	PAID	COMPLETE	2249204	1
C04MK220	387812400000	10699	20090424	20090528	PAID	COMPLETE	2249204	1
C04MK220	387812400000	10699	20090424	20090528	PAID	COMPLETE	2249204	1
C04MK220	27402400000	E1373479	20090424	20090608	PAID	COMPLETE	2214695	6
C04MK220	626502400000	262265	20090428	20090603	PAID	COMPLETE	2246300	
C04MK220	113502400000	90251081	20090428	20090604	PAID	COMPLETE	2247430	
C04MK220	168882400000	235946	20090429	20090817	PAID	COMPLETE	2249034	
C04MK220	754472400000	135731	20090430	20090730	PAID	COMPLETE	2247576	
C04MK220	754472400000	135731	20090430	20090730	PAID	COMPLETE	2247576	
C04MK220	754472400000	135731	20090430	20090730	PAID	COMPLETE	2247576	

C04MK220	867302400000	84904	20090430	20090622	PAID	COMPLETE	2246381	
C04MK220	231122400000	3	20090430	20090603	PAID	COMPLETE	2247458	
C04MK220	323203400000	09FTS018-(	20090430	20090924	PAID	COMPLETE	2248425	
C04MK220	323203400000	09FTS018-(	20090430	20090924	PAID	COMPLETE	2248425	
C04MK220	395252400000	81050	20090430	20090730	PAID	COMPLETE	2248256	
C04MK220	395252400000	81050	20090430	20090730	PAID	COMPLETE	2248256	
C04MK220	54402400000	4516579	20090501	20090608	PAID	COMPLETE	2235586	
C04MK220	683212400000	E1378866	20090501	20090615	PAID	COMPLETE	2214695	6
C04MK220	586202400000	201126	20090502	20090604	PAID	COMPLETE	2200226	10
C04MK220	586202400000	201126	20090502	20090604	PAID	COMPLETE	2200226	10
C04MK220	976202400000	201125	20090502	20090604	PAID	COMPLETE	2200226	10
C04MK220	976202400000	201125	20090502	20090604	PAID	COMPLETE	2200226	10
C04MK220	692012400000	702288	20090502	20090610	PAID	COMPLETE	2244342	
C04MK220	692012400000	702288	20090502	20090610	PAID	COMPLETE	2244342	
C04MK220	692012400000	702288	20090502	20090610	PAID	COMPLETE	2244342	
C04MK220	692012400000	702288	20090502	20090610	PAID	COMPLETE	2244342	
C04MK220	692012400000	702288	20090502	20090610	PAID	COMPLETE	2244342	
C04MK220	692012400000	702288	20090502	20090610	PAID	COMPLETE	2244342	
C04MK220	622702400000	262506	20090505	20090608	PAID	COMPLETE	2246300	
C04MK220	33012400000	79875	20090505	20090611	PAID	COMPLETE	2230898	
C04MK220	856402400000	6	20090505	20090706	PAID	COMPLETE	2247998	
C04MK220	639902400000	########	20090506	20090513	PAID	COMPLETE	2233443	4
C04MK220	495252400000	81451	20090507	20090730	PAID	COMPLETE	2248256	
C04MK220	495252400000	81451	20090507	20090730	PAID	COMPLETE	2248256	
C04MK220	632012400000	236750	20090508	20090611	PAID	COMPLETE	2249034	
C04MK220	556822400000	200905035	20090508	20090605	PAID	COMPLETE	2233443	5
C04MK220	840322400000	########	20090508	20090601	PAID	COMPLETE	2233443	5
C04MK220	268712400000	E1386158	20090508	20090622	PAID	COMPLETE	2214695	6
C04MK220	129902400000	201745	20090509	20090611	PAID	COMPLETE	2200226	10
C04MK220	129902400000	201745	20090509	20090611	PAID	COMPLETE	2200226	10
C04MK220	619902400000	201744	20090509	20090611	PAID	COMPLETE	2200226	10
C04MK220	619902400000	201744	20090509	20090611	PAID	COMPLETE	2200226	10
C04MK220	365212400000	79837140-(	20090510	20090615	PAID	COMPLETE	2234569	2
C04MK220	574212400000	79322566-(	20090510	20090615	PAID	COMPLETE	2234569	2
C04MK220	343652400000	########	20090511	20090708	PAID	COMPLETE	2233443	3
C04MK220	388112400000	1317868	20090511	20090612	PAID	COMPLETE	2247849	
C04MK220	673212400000	263892	20090512	20090615	PAID	COMPLETE	2246300	
C04MK220	13712400000	01427518-(	20090513	20090617	PAID	COMPLETE	2249386	
C04MK220	164512400000	10720	20090513	20090618	PAID	COMPLETE	2208706	59
C04MK220	584322400000	01429361-(	20090514	20090622	PAID	COMPLETE	2249386	
C04MK220	439422400000	81893	20090514	20090625	PAID	COMPLETE	2248256	
C04MK220	439422400000	81893	20090514	20090625	PAID	COMPLETE	2248256	
C04MK220	643312400000	C-0832-8	20090515	20090702	PAID	COMPLETE	2244000	
C04MK220	223203400000	09FTS018-(	20090515	20090924	PAID	COMPLETE	2248425	
C04MK220	223203400000	09FTS018-(	20090515	20090924	PAID	COMPLETE	2248425	
C04MK220	204422400000	E1393595	20090515	20090629	PAID	COMPLETE	2214695	6
C04MK220	295712400000	202235	20090516	20090622	PAID	COMPLETE	2200226	10

C04MK220	295712400000	202235	20090516	20090622	PAID	COMPLETE	2200226	10
C04MK220	785712400000	202234	20090516	20090622	PAID	COMPLETE	2200226	10
C04MK220	785712400000	202234	20090516	20090622	PAID	COMPLETE	2200226	10
C04MK220	202472400000	MRMCK-2C	20090518	20090728	PAID	COMPLETE	2222187	23
C04MK220	830912400000	264059	20090519	20090622	PAID	COMPLETE	2246300	
C04MK220	322812400000	638625	20090519	20090622	PAID	COMPLETE	2200954	2188
C04MK220	322812400000	638625	20090519	20090622	PAID	COMPLETE	2200954	2188
C04MK220	322812400000	638625	20090519	20090622	PAID	COMPLETE	2200954	2188
C04MK220	422812400000	638627	20090519	20090622	PAID	COMPLETE	2200954	2188
C04MK220	422812400000	638627	20090519	20090622	PAID	COMPLETE	2200954	2188
C04MK220	422812400000	638627	20090519	20090622	PAID	COMPLETE	2200954	2188
C04MK220	522812400000	638626	20090519	20090622	PAID	COMPLETE	2200954	2188
C04MK220	522812400000	638626	20090519	20090622	PAID	COMPLETE	2200954	2188
C04MK220	522812400000	638626	20090519	20090622	PAID	COMPLETE	2200954	2188
C04MK220	813142400000	90734779	20090519	20090625	PAID	COMPLETE	2221487	90
C04MK220	335252400000	82167	20090520	20090730	PAID	COMPLETE	2248256	
C04MK220	335252400000	82167	20090520	20090730	PAID	COMPLETE	2248256	
C04MK220	876422400000	83836A	20090520	20090625	PAID	COMPLETE	2249306	
C04MK220	32122400000	########	20090521	20090601	PAID	COMPLETE	2248294	9
C04MK220	32122400000	########	20090521	20090601	PAID	COMPLETE	2248294	9
C04MK220	32122400000	########	20090521	20090601	PAID	COMPLETE	2248294	9
C04MK220	32122400000	########	20090521	20090601	PAID	COMPLETE	2248294	9
C04MK220	132122400000	########	20090521	20090601	PAID	COMPLETE	2248294	9
C04MK220	132122400000	########	20090521	20090601	PAID	COMPLETE	2248294	9
C04MK220	132122400000	########	20090521	20090601	PAID	COMPLETE	2248294	9
C04MK220	132122400000	########	20090521	20090601	PAID	COMPLETE	2248294	9
C04MK220	432122400000	########	20090521	20090601	PAID	COMPLETE	2248294	9
C04MK220	890522400000	10733	20090521	20090625	PAID	COMPLETE	2248990	
C04MK220	293122400000	51013017	20090521	20090529	PAID	COMPLETE	2247513	
C04MK220	428422400000	10735	20090522	20090625	PAID	COMPLETE	2246941	5
C04MK220	291522400000	10734	20090522	20090625	PAID	COMPLETE	2249204	1
C04MK220	291522400000	10734	20090522	20090625	PAID	COMPLETE	2249204	1
C04MK220	291522400000	10734	20090522	20090625	PAID	COMPLETE	2249204	1
C04MK220	544822400000	E1398906	20090522	20090706	PAID	COMPLETE	2214695	6
C04MK220	233122400000	203516	20090523	20090626	PAID	COMPLETE	2200226	10
C04MK220	233122400000	203516	20090523	20090626	PAID	COMPLETE	2200226	10
C04MK220	733122400000	203517	20090523	20090626	PAID	COMPLETE	2200226	10
C04MK220	733122400000	203517	20090523	20090626	PAID	COMPLETE	2200226	10
C04MK220	7722400000	703508	20090523	20090701	PAID	COMPLETE	2244342	
C04MK220	7722400000	703508	20090523	20090701	PAID	COMPLETE	2244342	
C04MK220	7722400000	703508	20090523	20090701	PAID	COMPLETE	2244342	
C04MK220	7722400000	703508	20090523	20090701	PAID	COMPLETE	2244342	
C04MK220	539322400000	264263	20090526	20090629	PAID	COMPLETE	2246300	
C04MK220	310432400000	76285	20090526	20090731	PAID	COMPLETE	2240832	1
C04MK220	310432400000	76285	20090526	20090731	PAID	COMPLETE	2240832	1
C04MK220	310432400000	76285	20090526	20090731	PAID	COMPLETE	2240832	1
C04MK220	310432400000	76285	20090526	20090731	PAID	COMPLETE	2240832	1

C04MK220	917242400000	76286	20090526	20090701	PAID	COMPLETE	2243271	
C04MK220	917242400000	76286	20090526	20090701	PAID	COMPLETE	2243271	
C04MK220	917242400000	76286	20090526	20090701	PAID	COMPLETE	2243271	
C04MK220	917242400000	76286	20090526	20090701	PAID	COMPLETE	2243271	
C04MK220	530742400000	76280	20090526	20090629	PAID	COMPLETE	2249914	
C04MK220	530742400000	76280	20090526	20090629	PAID	COMPLETE	2249914	
C04MK220	826222400000	528121	20090527	20090629	PAID	COMPLETE	2208380	44
C04MK220	135252400000	82498	20090527	20090730	PAID	COMPLETE	2248256	
C04MK220	135252400000	82498	20090527	20090730	PAID	COMPLETE	2248256	
C04MK220	396722400000	0034151-IN	20090527	20090701	PAID	COMPLETE	2218695	63
C04MK220	396722400000	0034151-IN	20090527	20090701	PAID	COMPLETE	2218695	63
C04MK220	396722400000	0034151-IN	20090527	20090701	PAID	COMPLETE	2218695	63
C04MK220	396722400000	0034151-IN	20090527	20090701	PAID	COMPLETE	2218695	63
C04MK220	458522400000	96030569R	20090527	20090717	PAID	COMPLETE	2247513	
C04MK220	800542400000	76293	20090528	20090701	PAID	COMPLETE	2248213	
C04MK220	836332400000	84981	20090529	20090723	PAID	COMPLETE	2246381	
C04MK220	264332400000	E1405355	20090529	20090708	PAID	COMPLETE	2214695	6
C04MK220	357622400000	203900	20090530	20090702	PAID	COMPLETE	2200226	10
C04MK220	357622400000	203900	20090530	20090702	PAID	COMPLETE	2200226	10
C04MK220	847622400000	203899	20090530	20090702	PAID	COMPLETE	2200226	10
C04MK220	847622400000	203899	20090530	20090702	PAID	COMPLETE	2200226	10
C04MK220	628442400000	4	20090531	20090623	PAID	COMPLETE	2247458	
C04MK220	123203400000	09FTS018-(	20090531	20090924	PAID	COMPLETE	2248425	
C04MK220	223042400000	09FTSO18-(	20090531	20090715	PAID	COMPLETE	2248425	
C04MK220	223042400000	09FTSO18-(	20090531	20090715	PAID	COMPLETE	2248425	
C04MK220	382722400000	7	20090601	20090803	PAID	COMPLETE	2247998	
C04MK220	382722400000	7	20090601	20090803	PAID	COMPLETE	2247998	
C04MK220	932332400000	4516657	20090601	20090708	PAID	COMPLETE	2249003	
C04MK220	921922400000	940	20090601	20090706	PAID	COMPLETE	2247520	
C04MK220	734792400000	NH096785:	20090602	20090826	PAID	COMPLETE	2250081	
C04MK220	734792400000	NH096785:	20090602	20090826	PAID	COMPLETE	2250081	
C04MK220	734792400000	NH096785:	20090602	20090826	PAID	COMPLETE	2250081	
C04MK220	793032400000	264512	20090602	20090706	PAID	COMPLETE	2246300	
C04MK220	919963400000	PSNH0048:	20090603	20091119	PAID	COMPLETE	2247519	
C04MK220	643652400000	########	20090603	20090708	PAID	COMPLETE	2233443	4
C04MK220	94332400000	10743	20090603	20090708	PAID	COMPLETE	2249204	1
C04MK220	143652400000	########	20090605	20090708	PAID	COMPLETE	2233443	3
C04MK220	443652400000	########	20090605	20090708	PAID	COMPLETE	2233443	4
C04MK220	939972400000	########	20090605	20090804	PAID	COMPLETE	2233443	6
C04MK220	156142400000	E1412316	20090605	20090717	PAID	COMPLETE	2214695	6
C04MK220	139332400000	204426	20090606	20090709	PAID	COMPLETE	2200226	10
C04MK220	139332400000	204426	20090606	20090709	PAID	COMPLETE	2200226	10
C04MK220	739332400000	204427	20090606	20090709	PAID	COMPLETE	2200226	10
C04MK220	739332400000	204427	20090606	20090709	PAID	COMPLETE	2200226	10
C04MK220	545632400000	79322566-(	20090607	20090713	PAID	COMPLETE	2234569	3
C04MK220	753143400000	79837140-(	20090607	20091016	PAID	COMPLETE	2234569	3
C04MK220	30225400000	10-0028	20090608	20100714	PAID	COMPLETE	2249996	

C04MK220	718103400000	29384-12-6	20090608	20090901	PAID	COMPLETE	2249996	
C04MK220	718103400000	29384-12-6	20090608	20090901	PAID	COMPLETE	2249996	
C04MK220	650476400000	S-265866	20090609	20101102	PAID	COMPLETE	2250030	
C04MK220	355403400000	426720	20090609	20090908	PAID	COMPLETE	2247380	
C04MK220	455403400000	426719	20090609	20090908	PAID	COMPLETE	2247380	
C04MK220	547042400000	28081	20090610	20090715	PAID	COMPLETE	2250102	
C04MK220	34452400000	########	20090610	20090706	PAID	COMPLETE	2233443	5
C04MK220	233752400000	200906065	20090610	20090710	PAID	COMPLETE	2233443	5
C04MK220	260352400000	E1417247	20090612	20090729	PAID	COMPLETE	2214695	6
C04MK220	867142400000	1321503	20090612	20090720	PAID	COMPLETE	2247849	
C04MK220	37042400000	204916	20090613	20090716	PAID	COMPLETE	2200226	10
C04MK220	37042400000	204916	20090613	20090716	PAID	COMPLETE	2200226	10
C04MK220	527042400000	204915	20090613	20090716	PAID	COMPLETE	2200226	10
C04MK220	527042400000	204915	20090613	20090716	PAID	COMPLETE	2200226	10
C04MK220	645832400000	########	20090613	20090715	PAID	COMPLETE	2232837	23745
C04MK220	645832400000	########	20090613	20090715	PAID	COMPLETE	2232837	23745
C04MK220	645832400000	########	20090613	20090715	PAID	COMPLETE	2232837	23745
C04MK220	645832400000	########	20090613	20090715	PAID	COMPLETE	2232837	23745
C04MK220	645832400000	########	20090613	20090715	PAID	COMPLETE	2232837	23745
C04MK220	645832400000	########	20090613	20090715	PAID	COMPLETE	2232837	23745
C04MK220	645832400000	########	20090613	20090715	PAID	COMPLETE	2232837	23745
C04MK220	645832400000	########	20090613	20090715	PAID	COMPLETE	2232837	23745
C04MK220	745832400000	########	20090613	20090715	PAID	COMPLETE	2232837	23746
C04MK220	845832400000	########	20090613	20090715	PAID	COMPLETE	2232837	23747
C04MK220	845832400000	########	20090613	20090715	PAID	COMPLETE	2232837	23747
C04MK220	196652400000	772361	20090615	20090708	PAID	COMPLETE	2233819	2
C04MK220	100542400000	704730	20090615	20090722	PAID	COMPLETE	2250173	
C04MK220	100542400000	704730	20090615	20090722	PAID	COMPLETE	2250173	
C04MK220	100542400000	704730	20090615	20090722	PAID	COMPLETE	2250173	
C04MK220	100542400000	704730	20090615	20090722	PAID	COMPLETE	2250173	
C04MK220	523203400000	09FTS018-(	20090615	20090924	PAID	COMPLETE	2248425	
C04MK220	523203400000	09FTS018-(	20090615	20090924	PAID	COMPLETE	2248425	
C04MK220	731973400000	798178	20090616	20091214	PAID	COMPLETE	2248825	6
C04MK220	139442400000	S-266176	20090616	20090722	PAID	COMPLETE	2246300	
C04MK220	842664400000	PSNH0048	20090616	20100312	PAID	COMPLETE	2247519	
C04MK220	842664400000	PSNH0048	20090616	20100312	PAID	COMPLETE	2247519	
C04MK220	825252400000	83438	20090617	20090730	PAID	COMPLETE	2248256	
C04MK220	825252400000	83438	20090617	20090730	PAID	COMPLETE	2248256	
C04MK220	342252400000	E1424039	20090619	20090731	PAID	COMPLETE	2214695	6
C04MK220	949742400000	91408916	20090619	20090727	PAID	COMPLETE	2221487	90
C04MK220	217642400000	205427	20090620	20090723	PAID	COMPLETE	2200226	10
C04MK220	217642400000	205427	20090620	20090723	PAID	COMPLETE	2200226	10
C04MK220	707642400000	205428	20090620	20090723	PAID	COMPLETE	2200226	10
C04MK220	707642400000	205428	20090620	20090723	PAID	COMPLETE	2200226	10
C04MK220	599442400000	704912	20090620	20090722	PAID	COMPLETE	2250173	
C04MK220	599442400000	704912	20090620	20090722	PAID	COMPLETE	2250173	
C04MK220	599442400000	704912	20090620	20090722	PAID	COMPLETE	2250173	

C04MK220	727842400000	########	20090622	20090629	PAID	COMPLETE	2248294	5
C04MK220	617842400000	########	20090622	20090629	PAID	COMPLETE	2248294	9
C04MK220	617842400000	########	20090622	20090629	PAID	COMPLETE	2248294	9
C04MK220	617842400000	########	20090622	20090629	PAID	COMPLETE	2248294	9
C04MK220	717842400000	########	20090622	20090629	PAID	COMPLETE	2248294	9
C04MK220	717842400000	########	20090622	20090629	PAID	COMPLETE	2248294	9
C04MK220	817842400000	########	20090622	20090629	PAID	COMPLETE	2248294	9
C04MK220	817842400000	########	20090622	20090629	PAID	COMPLETE	2248294	9
C04MK220	659842400000	266374	20090623	20090727	PAID	COMPLETE	2246300	
C04MK220	491942400000	########	20090624	20090729	PAID	COMPLETE	2219821	97
C04MK220	491942400000	########	20090624	20090729	PAID	COMPLETE	2219821	97
C04MK220	491942400000	########	20090624	20090729	PAID	COMPLETE	2219821	97
C04MK220	927252400000	76411	20090624	20090831	PAID	COMPLETE	2240832	2
C04MK220	927252400000	76411	20090624	20090831	PAID	COMPLETE	2240832	2
C04MK220	927252400000	76411	20090624	20090831	PAID	COMPLETE	2240832	2
C04MK220	927252400000	76411	20090624	20090831	PAID	COMPLETE	2240832	2
C04MK220	927252400000	76411	20090624	20090831	PAID	COMPLETE	2240832	2
C04MK220	870552400000	76412	20090624	20090729	PAID	COMPLETE	2250158	
C04MK220	870552400000	76412	20090624	20090729	PAID	COMPLETE	2250158	
C04MK220	54982400000	135827	20090625	20090814	PAID	COMPLETE	2247576	
C04MK220	54982400000	135827	20090625	20090814	PAID	COMPLETE	2247576	
C04MK220	54982400000	135827	20090625	20090814	PAID	COMPLETE	2247576	
C04MK220	373403400000	83844	20090625	20090904	PAID	COMPLETE	2248256	
C04MK220	373403400000	83844	20090625	20090904	PAID	COMPLETE	2248256	
C04MK220	627252400000	C-0832-00	20090626	20090814	PAID	COMPLETE	2250139	
C04MK220	544852400000	E1428321	20090626	20090807	PAID	COMPLETE	2214695	6
C04MK220	502252400000	76465	20090626	20090731	PAID	COMPLETE	2248213	
C04MK220	59052400000	205923	20090627	20090730	PAID	COMPLETE	2200226	10
C04MK220	59052400000	205923	20090627	20090730	PAID	COMPLETE	2200226	10
C04MK220	549052400000	205922	20090627	20090730	PAID	COMPLETE	2200226	10
C04MK220	549052400000	205922	20090627	20090730	PAID	COMPLETE	2200226	10
C04MK220	273852400000	81921543-	20090628	20090806	PAID	COMPLETE	2234569	3
C04MK220	36982400000	96031591	20090629	20090824	PAID	COMPLETE	2247513	
C04MK220	36982400000	96031591	20090629	20090824	PAID	COMPLETE	2247513	
C04MK220	510772400000	S-268207	20090630	20090821	PAID	COMPLETE	2250030	
C04MK220	673462400000	266620	20090630	20090806	PAID	COMPLETE	2250030	
C04MK220	488362400000	85129	20090630	20090810	PAID	COMPLETE	2250144	
C04MK220	817652400000	5	20090630	20090715	PAID	COMPLETE	2247458	
C04MK220	270392400000	MRMCK-2	20090630	20090818	PAID	COMPLETE	2222187	23
C04MK220	367572400000	09FTS018-	20090630	20090827	PAID	COMPLETE	2248425	
C04MK220	367572400000	09FTS018-	20090630	20090827	PAID	COMPLETE	2248425	
C04MK220	941362400000	76491	20090630	20090805	PAID	COMPLETE	2249914	
C04MK220	155852400000	945	20090630	20090806	PAID	COMPLETE	2247520	
C04MK220	942582400000	2	20090701	20091009	PAID	COMPLETE	2249996	
C04MK220	942582400000	2	20090701	20091009	PAID	COMPLETE	2249996	
C04MK220	806852400000	4516739	20090701	20090806	PAID	COMPLETE	2249003	
C04MK220	887882400000	240541	20090701	20090821	PAID	COMPLETE	2249034	

C04MK220	862852400000	83905	20090701	20090807	PAID	COMPLETE	2248256	
C04MK220	862852400000	83905	20090701	20090807	PAID	COMPLETE	2248256	
C04MK220	862852400000	83905	20090701	20090807	PAID	COMPLETE	2248256	
C04MK220	614792400000	10778	20090701	20090805	PAID	COMPLETE	2249204	1
C04MK220	614792400000	10778	20090701	20090805	PAID	COMPLETE	2249204	1
C04MK220	796652400000	8	20090702	20090908	PAID	COMPLETE	2247998	
C04MK220	344262400000	84167	20090702	20090810	PAID	COMPLETE	2248256	
C04MK220	344262400000	84167	20090702	20090810	PAID	COMPLETE	2248256	
C04MK220	444262400000	84179	20090702	20090810	PAID	COMPLETE	2248256	
C04MK220	444262400000	84179	20090702	20090810	PAID	COMPLETE	2248256	
C04MK220	444262400000	84179	20090702	20090810	PAID	COMPLETE	2248256	
C04MK220	792962400000	E1432358	20090703	20090819	PAID	COMPLETE	2214695	6
C04MK220	233652400000	206421	20090704	20090806	PAID	COMPLETE	2200226	10
C04MK220	233652400000	206421	20090704	20090806	PAID	COMPLETE	2200226	10
C04MK220	723652400000	206420	20090704	20090806	PAID	COMPLETE	2200226	10
C04MK220	723652400000	206420	20090704	20090806	PAID	COMPLETE	2200226	10
C04MK220	981452400000	########	20090704	20090805	PAID	COMPLETE	2232837	24309
C04MK220	91452400000	########	20090704	20090805	PAID	COMPLETE	2232837	24310
C04MK220	704362400000	79837140-(	20090705	20090813	PAID	COMPLETE	2234569	3
C04MK220	627962400000	########	20090707	20090722	PAID	COMPLETE	2233443	3
C04MK220	527962400000	########	20090707	20090722	PAID	COMPLETE	2233443	4
C04MK220	739972400000	########	20090707	20090804	PAID	COMPLETE	2233443	6
C04MK220	294562400000	79322566-(	20090707	20090819	PAID	COMPLETE	2234569	3
C04MK220	473403400000	84324	20090708	20090904	PAID	COMPLETE	2248256	
C04MK220	473403400000	84324	20090708	20090904	PAID	COMPLETE	2248256	
C04MK220	400072400000	########	20090709	20090723	PAID	COMPLETE	2233443	5
C04MK220	945562400000	10786	20090709	20090819	PAID	COMPLETE	2249204	1
C04MK220	891833400000	135876	20090710	20091013	PAID	COMPLETE	2247576	
C04MK220	891833400000	135876	20090710	20091013	PAID	COMPLETE	2247576	
C04MK220	891833400000	135876	20090710	20091013	PAID	COMPLETE	2247576	
C04MK220	424272400000	E1443481	20090710	20090824	PAID	COMPLETE	2214695	6
C04MK220	108262400000	206901	20090711	20090813	PAID	COMPLETE	2200226	10
C04MK220	108262400000	206901	20090711	20090813	PAID	COMPLETE	2200226	10
C04MK220	508262400000	206902	20090711	20090813	PAID	COMPLETE	2200226	10
C04MK220	508262400000	206902	20090711	20090813	PAID	COMPLETE	2200226	10
C04MK220	259172400000	S-268546	20090714	20090819	PAID	COMPLETE	2250030	
C04MK220	723203400000	09FTS018-(	20090715	20090924	PAID	COMPLETE	2248425	
C04MK220	723203400000	09FTS018-(	20090715	20090924	PAID	COMPLETE	2248425	
C04MK220	121962400000	84471	20090715	20090819	PAID	COMPLETE	2248256	
C04MK220	121962400000	84471	20090715	20090819	PAID	COMPLETE	2248256	
C04MK220	572872400000	23715	20090715	20090831	PAID	COMPLETE	2205029	
C04MK220	879862400000	76501	20090716	20090819	PAID	COMPLETE	2249914	
C04MK220	879862400000	76501	20090716	20090819	PAID	COMPLETE	2249914	
C04MK220	345072400000	1324642	20090716	20090903	PAID	COMPLETE	2247849	
C04MK220	537862400000	133271	20090717	20090819	PAID	COMPLETE	2249763	
C04MK220	611392400000	E1448624	20090717	20090831	PAID	COMPLETE	2214695	6
C04MK220	37962400000	207390	20090718	20090820	PAID	COMPLETE	2200226	10

C04MK220	37962400000	207390	20090718	20090820	PAID	COMPLETE	2200226	10
C04MK220	446962400000	207389	20090718	20090820	PAID	COMPLETE	2200226	10
C04MK220	446962400000	207389	20090718	20090820	PAID	COMPLETE	2200226	10
C04MK220	620372400000	92058815	20090719	20090824	PAID	COMPLETE	2221487	90
C04MK220	492672400000	########	20090721	20090803	PAID	COMPLETE	2248294	9
C04MK220	492672400000	########	20090721	20090803	PAID	COMPLETE	2248294	9
C04MK220	492672400000	########	20090721	20090803	PAID	COMPLETE	2248294	9
C04MK220	492672400000	########	20090721	20090803	PAID	COMPLETE	2248294	9
C04MK220	492672400000	########	20090721	20090803	PAID	COMPLETE	2248294	9
C04MK220	492672400000	########	20090721	20090803	PAID	COMPLETE	2248294	9
C04MK220	492672400000	########	20090721	20090803	PAID	COMPLETE	2248294	9
C04MK220	592672400000	########	20090721	20090803	PAID	COMPLETE	2248294	9
C04MK220	592672400000	########	20090721	20090803	PAID	COMPLETE	2248294	9
C04MK220	592672400000	########	20090721	20090803	PAID	COMPLETE	2248294	9
C04MK220	692672400000	########	20090721	20090803	PAID	COMPLETE	2248294	9
C04MK220	738172400000	S-266801	20090721	20090824	PAID	COMPLETE	2246300	
C04MK220	738172400000	S-266801	20090721	20090824	PAID	COMPLETE	2246300	
C04MK220	416423400000	MRMCK-20	20090721	20090923	PAID	COMPLETE	2222187	23
C04MK220	145572400000	92109125	20090721	20090827	PAID	COMPLETE	2221487	90
C04MK220	752972400000	NH099810	20090722	20090831	PAID	COMPLETE	2250558	
C04MK220	752972400000	NH099810	20090722	20090831	PAID	COMPLETE	2250558	
C04MK220	809772400000	2869	20090722	20090902	PAID	COMPLETE	2230050	13
C04MK220	809772400000	2869	20090722	20090902	PAID	COMPLETE	2230050	13
C04MK220	157872400000	85047	20090723	20090831	PAID	COMPLETE	2248256	
C04MK220	157872400000	85047	20090723	20090831	PAID	COMPLETE	2248256	
C04MK220	691882400000	E1454484	20090724	20090909	PAID	COMPLETE	2214695	6
C04MK220	179572400000	207904	20090725	20090827	PAID	COMPLETE	2200226	10
C04MK220	179572400000	207904	20090725	20090827	PAID	COMPLETE	2200226	10
C04MK220	669572400000	207903	20090725	20090827	PAID	COMPLETE	2200226	10
C04MK220	669572400000	207903	20090725	20090827	PAID	COMPLETE	2200226	10
C04MK220	253233400000	706423	20090725	20091030	PAID	COMPLETE	2250173	
C04MK220	253233400000	706423	20090725	20091030	PAID	COMPLETE	2250173	
C04MK220	253233400000	706423	20090725	20091030	PAID	COMPLETE	2250173	
C04MK220	453233400000	706430	20090725	20091030	PAID	COMPLETE	2250173	
C04MK220	453233400000	706430	20090725	20091030	PAID	COMPLETE	2250173	
C04MK220	453233400000	706430	20090725	20091030	PAID	COMPLETE	2250173	
C04MK220	453233400000	706430	20090725	20091030	PAID	COMPLETE	2250173	
C04MK220	453233400000	706430	20090725	20091030	PAID	COMPLETE	2250173	
C04MK220	63872400000	81921543-	20090726	20090831	PAID	COMPLETE	2234569	3
C04MK220	152282400000	85058	20090727	20090904	PAID	COMPLETE	2248256	
C04MK220	152282400000	85058	20090727	20090904	PAID	COMPLETE	2248256	
C04MK220	367482400000	269050	20090728	20090831	PAID	COMPLETE	2250030	
C04MK220	729082400000	2256	20090728	20090904	PAID	COMPLETE	2249750	
C04MK220	555403400000	426808	20090729	20090908	PAID	COMPLETE	2247380	
C04MK220	655403400000	426809	20090729	20090908	PAID	COMPLETE	2247380	
C04MK220	760972400000	96032275	20090729	20090914	PAID	COMPLETE	2247513	
C04MK220	357772400000	76634	20090729	20090902	PAID	COMPLETE	2239101	

C04MK220	600872400000	76635	20090729	20090902	PAID	COMPLETE	2248213	
C04MK220	835792400000	76637	20090729	20090918	PAID	COMPLETE	2250158	
C04MK220	835792400000	76637	20090729	20090918	PAID	COMPLETE	2250158	
C04MK220	835792400000	76637	20090729	20090918	PAID	COMPLETE	2250158	
C04MK220	503872400000	134007	20090730	20090831	PAID	COMPLETE	2249763	
C04MK220	4382400000	92299993	20090730	20090904	PAID	COMPLETE	2221487	90
C04MK220	4382400000	92299993	20090730	20090904	PAID	COMPLETE	2221487	90
C04MK220	123803400000	92300000	20090730	20090903	PAID	COMPLETE	2221487	90
C04MK220	420782400000	270502	20090731	20090908	PAID	COMPLETE	2250030	
C04MK220	552482400000	85201	20090731	20090921	PAID	COMPLETE	2250144	
C04MK220	967992400000	6	20090731	20090828	PAID	COMPLETE	2247458	
C04MK220	203382400000	9	20090731	20091005	PAID	COMPLETE	2247998	
C04MK220	868582400000	4516788	20090731	20090908	PAID	COMPLETE	2249003	
C04MK220	724282400000	C-0832-01(	20090731	20090921	PAID	COMPLETE	2250139	
C04MK220	864004400000	09FTS018-(	20090731	20100115	PAID	COMPLETE	2248425	
C04MK220	864004400000	09FTS018-(	20090731	20100115	PAID	COMPLETE	2248425	
C04MK220	961703400000	8251	20090731	20090924	PAID	COMPLETE	2241641	32
C04MK220	86333400000	IN88347	20090731	20091008	PAID	COMPLETE	2224502	211
C04MK220	86333400000	IN88347	20090731	20091008	PAID	COMPLETE	2224502	211
C04MK220	37082400000	208411	20090801	20090903	PAID	COMPLETE	2200226	10
C04MK220	37082400000	208411	20090801	20090903	PAID	COMPLETE	2200226	10
C04MK220	527082400000	208410	20090801	20090903	PAID	COMPLETE	2200226	10
C04MK220	527082400000	208410	20090801	20090903	PAID	COMPLETE	2200226	10
C04MK220	568492400000	E1460416	20090801	20090914	PAID	COMPLETE	2214695	6
C04MK220	318972400000	########	20090801	20090902	PAID	COMPLETE	2232837	25145
C04MK220	318972400000	########	20090801	20090902	PAID	COMPLETE	2232837	25145
C04MK220	318972400000	########	20090801	20090902	PAID	COMPLETE	2232837	25145
C04MK220	318972400000	########	20090801	20090902	PAID	COMPLETE	2232837	25145
C04MK220	418972400000	########	20090801	20090902	PAID	COMPLETE	2232837	25146
C04MK220	418972400000	########	20090801	20090902	PAID	COMPLETE	2232837	25146
C04MK220	518972400000	########	20090801	20090902	PAID	COMPLETE	2232837	25147
C04MK220	618972400000	########	20090801	20090902	PAID	COMPLETE	2232837	25148
C04MK220	618972400000	########	20090801	20090902	PAID	COMPLETE	2232837	25148
C04MK220	618972400000	########	20090801	20090902	PAID	COMPLETE	2232837	25148
C04MK220	718972400000	########	20090801	20090902	PAID	COMPLETE	2232837	25148
C04MK220	818972400000	########	20090801	20090902	PAID	COMPLETE	2232837	25149
C04MK220	818972400000	########	20090801	20090902	PAID	COMPLETE	2232837	25149
C04MK220	818972400000	########	20090801	20090902	PAID	COMPLETE	2232837	25149
C04MK220	818972400000	########	20090801	20090902	PAID	COMPLETE	2232837	25149
C04MK220	918972400000	########	20090801	20090902	PAID	COMPLETE	2232837	25150
C04MK220	918972400000	########	20090801	20090902	PAID	COMPLETE	2232837	25150
C04MK220	918972400000	########	20090801	20090902	PAID	COMPLETE	2232837	25150
C04MK220	411582400000	242999	20090803	20090909	PAID	COMPLETE	2249034	
C04MK220	380382400000	134375	20090804	20090908	PAID	COMPLETE	2249763	
C04MK220	22913400000	80409	20090804	20090921	PAID	COMPLETE		
C04MK220	551669400000	080409-20	20090804	20110928	PAID	COMPLETE		
C04MK220	383003400000	76645	20090804	20091020	PAID	COMPLETE	2240832	2

C04MK220	383003400000	76645	20090804	20091020	PAID	COMPLETE	2240832	2
C04MK220	383003400000	76645	20090804	20091020	PAID	COMPLETE	2240832	2
C04MK220	383003400000	76645	20090804	20091020	PAID	COMPLETE	2240832	2
C04MK220	383003400000	76645	20090804	20091020	PAID	COMPLETE	2240832	2
C04MK220	383003400000	76645	20090804	20091020	PAID	COMPLETE	2240832	2
C04MK220	383003400000	76645	20090804	20091020	PAID	COMPLETE	2240832	2
C04MK220	154982400000	82708	20090805	20090909	PAID	COMPLETE	2251097	
C04MK220	354982400000	82706	20090805	20090909	PAID	COMPLETE	2251097	
C04MK220	354982400000	82706	20090805	20090909	PAID	COMPLETE	2251097	
C04MK220	902023400000	85447	20090805	20091016	PAID	COMPLETE	2248256	
C04MK220	902023400000	85447	20090805	20091016	PAID	COMPLETE	2248256	
C04MK220	902023400000	85447	20090805	20091016	PAID	COMPLETE	2248256	
C04MK220	10592400000	IN88566	20090805	20090917	PAID	COMPLETE	2224502	211
C04MK220	10592400000	IN88566	20090805	20090917	PAID	COMPLETE	2224502	211
C04MK220	342582400000	6091	20090805	20090909	PAID	COMPLETE	2248892	
C04MK220	120782400000	91815RI	20090806	20090821	PAID	COMPLETE	2250911	
C04MK220	120782400000	91815RI	20090806	20090821	PAID	COMPLETE	2250911	
C04MK220	454982400000	82719	20090806	20090909	PAID	COMPLETE	2251097	
C04MK220	532882400000	132319	20090806	20090909	PAID	COMPLETE	2249763	
C04MK220	208392400000	1495-04	20090806	20091021	PAID	COMPLETE	2250142	
C04MK220	318492400000	82809	20090807	20090914	PAID	COMPLETE	2056319	
C04MK220	749353400000	MRMCK-2C	20090807	20091027	PAID	COMPLETE	2222187	23
C04MK220	574603400000	E1466081	20090807	20090928	PAID	COMPLETE	2214695	6
C04MK220	648392400000	35124	20090807	20090914	PAID	COMPLETE	2225409	
C04MK220	286882400000	208914	20090808	20090910	PAID	COMPLETE	2200226	10
C04MK220	286882400000	208914	20090808	20090910	PAID	COMPLETE	2200226	10
C04MK220	786882400000	208915	20090808	20090910	PAID	COMPLETE	2200226	10
C04MK220	786882400000	208915	20090808	20090910	PAID	COMPLETE	2200226	10
C04MK220	374682400000	########	20090808	20090909	PAID	COMPLETE	2232837	25146
C04MK220	70263400000	135992	20090810	20091120	PAID	COMPLETE	2247576	
C04MK220	31303400000	S-270762	20090811	20090921	PAID	COMPLETE	2250030	
C04MK220	208492400000	134479	20090811	20090914	PAID	COMPLETE	2249763	
C04MK220	290392400000	########	20090811	20090818	PAID	COMPLETE	2233443	4
C04MK220	1392400000	########	20090811	20090818	PAID	COMPLETE	2233443	6
C04MK220	938113400000	76689	20090811	20090917	PAID	COMPLETE	2249914	
C04MK220	12023400000	85868	20090812	20091016	PAID	COMPLETE	2248256	
C04MK220	12023400000	85868	20090812	20091016	PAID	COMPLETE	2248256	
C04MK220	860913400000	10804	20090812	20090925	PAID	COMPLETE	2250504	7
C04MK220	860913400000	10804	20090812	20090925	PAID	COMPLETE	2250504	7
C04MK220	795592400000	5146266	20090813	20090918	PAID	COMPLETE	2250638	
C04MK220	795592400000	5146266	20090813	20090918	PAID	COMPLETE	2250638	
C04MK220	795592400000	5146266	20090813	20090918	PAID	COMPLETE	2250638	
C04MK220	795592400000	5146266	20090813	20090918	PAID	COMPLETE	2250638	
C04MK220	306503400000	135660	20090813	20090930	PAID	COMPLETE	2249763	
C04MK220	837492400000	10805	20090813	20090917	PAID	COMPLETE	2249204	1
C04MK220	937492400000	10807	20090813	20090917	PAID	COMPLETE	2250504	7
C04MK220	937492400000	10807	20090813	20090917	PAID	COMPLETE	2250504	7

C04MK220	937492400000	10807	20090813	20090917	PAID	COMPLETE	2250504	7
C04MK220	937492400000	10807	20090813	20090917	PAID	COMPLETE	2250504	7
C04MK220	937492400000	10807	20090813	20090917	PAID	COMPLETE	2250504	7
C04MK220	937492400000	10807	20090813	20090917	PAID	COMPLETE	2250504	7
C04MK220	231303400000	96032607	20090813	20091009	PAID	COMPLETE	2247513	
C04MK220	105713400000	200908051	20090814	20090915	PAID	COMPLETE	2233443	3
C04MK220	690392400000	########	20090814	20090818	PAID	COMPLETE	2233443	3
C04MK220	601013400000	E1471794	20090814	20091005	PAID	COMPLETE	2214695	6
C04MK220	156392400000	209419	20090815	20090917	PAID	COMPLETE	2200226	10
C04MK220	156392400000	209419	20090815	20090917	PAID	COMPLETE	2200226	10
C04MK220	646392400000	209418	20090815	20090917	PAID	COMPLETE	2200226	10
C04MK220	646392400000	209418	20090815	20090917	PAID	COMPLETE	2200226	10
C04MK220	319292400000	########	20090815	20090916	PAID	COMPLETE	2232837	25529
C04MK220	319292400000	########	20090815	20090916	PAID	COMPLETE	2232837	25529
C04MK220	319292400000	########	20090815	20090916	PAID	COMPLETE	2232837	25529
C04MK220	419292400000	########	20090815	20090916	PAID	COMPLETE	2232837	25529
C04MK220	519292400000	########	20090815	20090916	PAID	COMPLETE	2232837	25530
C04MK220	519292400000	########	20090815	20090916	PAID	COMPLETE	2232837	25530
C04MK220	619292400000	########	20090815	20090916	PAID	COMPLETE	2232837	25531
C04MK220	719292400000	########	20090815	20090916	PAID	COMPLETE	2232837	25532
C04MK220	869373400000	77091	20090815	20091123	PAID	COMPLETE	2240832	2
C04MK220	869373400000	77091	20090815	20091123	PAID	COMPLETE	2240832	2
C04MK220	869373400000	77091	20090815	20091123	PAID	COMPLETE	2240832	2
C04MK220	869373400000	77091	20090815	20091123	PAID	COMPLETE	2240832	2
C04MK220	595792400000	83130	20090817	20090921	PAID	COMPLETE	2251097	
C04MK220	921303400000	793311	20090818	20090921	PAID	COMPLETE	2249930	
C04MK220	54003400000	S-271073	20090818	20090923	PAID	COMPLETE	2250030	
C04MK220	406503400000	135327	20090818	20090930	PAID	COMPLETE	2249763	
C04MK220	601003400000	1568547	20090819	20090921	PAID	COMPLETE	2250637	
C04MK220	18103400000	787376	20090819	20090826	PAID	COMPLETE	2233819	2
C04MK220	446313400000	787357	20090819	20090909	PAID	COMPLETE	2233819	3
C04MK220	921023400000	86195	20090819	20091016	PAID	COMPLETE	2248256	
C04MK220	921023400000	86195	20090819	20091016	PAID	COMPLETE	2248256	
C04MK220	135792400000	1327805	20090819	20090922	PAID	COMPLETE	2247849	
C04MK220	341003400000	121353	20090820	20090921	PAID	COMPLETE	2249763	
C04MK220	670703400000	10816	20090820	20090924	PAID	COMPLETE	2249204	1
C04MK220	203143400000	10815	20090820	20091113	PAID	COMPLETE	2250504	7
C04MK220	203143400000	10815	20090820	20091113	PAID	COMPLETE	2250504	7
C04MK220	484803400000	76784	20090820	20091005	PAID	COMPLETE	2250208	
C04MK220	484803400000	76784	20090820	20091005	PAID	COMPLETE	2250208	
C04MK220	737103400000	########	20090821	20090831	PAID	COMPLETE	2248294	9
C04MK220	737103400000	########	20090821	20090831	PAID	COMPLETE	2248294	9
C04MK220	737103400000	########	20090821	20090831	PAID	COMPLETE	2248294	9
C04MK220	737103400000	########	20090821	20090831	PAID	COMPLETE	2248294	9
C04MK220	837103400000	########	20090821	20090831	PAID	COMPLETE	2248294	9
C04MK220	837103400000	########	20090821	20090831	PAID	COMPLETE	2248294	9
C04MK220	837103400000	########	20090821	20090831	PAID	COMPLETE	2248294	9

C04MK220	837103400000	########	20090821	20090831	PAID	COMPLETE	2248294	9
C04MK220	937103400000	########	20090821	20090831	PAID	COMPLETE	2248294	9
C04MK220	381623400000	C212-0003	20090821	20090930	PAID	COMPLETE		
C04MK220	829123400000	E1477157	20090821	20091019	PAID	COMPLETE	2214695	6
C04MK220	358003400000	209922	20090822	20090924	PAID	COMPLETE	2200226	10
C04MK220	358003400000	209922	20090822	20090924	PAID	COMPLETE	2200226	10
C04MK220	358003400000	209922	20090822	20090924	PAID	COMPLETE	2200226	10
C04MK220	858003400000	209923	20090822	20090924	PAID	COMPLETE	2200226	10
C04MK220	858003400000	209923	20090822	20090924	PAID	COMPLETE	2200226	10
C04MK220	858003400000	209923	20090822	20090924	PAID	COMPLETE	2200226	10
C04MK220	971603400000	707405	20090822	20090928	PAID	COMPLETE	2250173	
C04MK220	971603400000	707405	20090822	20090928	PAID	COMPLETE	2250173	
C04MK220	971603400000	707405	20090822	20090928	PAID	COMPLETE	2250173	
C04MK220	462992400000	########	20090822	20090923	PAID	COMPLETE	2232837	25672
C04MK220	562992400000	########	20090822	20090923	PAID	COMPLETE	2232837	25672
C04MK220	662992400000	########	20090822	20090923	PAID	COMPLETE	2232837	25673
C04MK220	712603400000	81921543-	20090823	20090928	PAID	COMPLETE	2234569	3
C04MK220	97103400000	120683	20090824	20090925	PAID	COMPLETE	2249763	
C04MK220	949703400000	76788	20090824	20090928	PAID	COMPLETE	2248213	
C04MK220	43803400000	76787	20090824	20091005	PAID	COMPLETE	2250158	
C04MK220	641603400000	S-271277	20090825	20090928	PAID	COMPLETE	2250030	
C04MK220	857503400000	244835	20090825	20090930	PAID	COMPLETE	2249034	
C04MK220	575603400000	50077871	20090825	20091015	PAID	COMPLETE	2250067	
C04MK220	59703400000	76796	20090825	20091027	PAID	COMPLETE	2240832	2
C04MK220	59703400000	76796	20090825	20091027	PAID	COMPLETE	2240832	2
C04MK220	59703400000	76796	20090825	20091027	PAID	COMPLETE	2240832	2
C04MK220	59703400000	76796	20090825	20091027	PAID	COMPLETE	2240832	2
C04MK220	59703400000	76796	20090825	20091027	PAID	COMPLETE	2240832	2
C04MK220	59703400000	76796	20090825	20091027	PAID	COMPLETE	2240832	2
C04MK220	12603400000	098776-01	20090826	20090928	PAID	COMPLETE	2239035	439
C04MK220	361603400000	121433	20090826	20090928	PAID	COMPLETE	2249763	
C04MK220	702023400000	86422	20090826	20091016	PAID	COMPLETE	2248256	
C04MK220	702023400000	86422	20090826	20091016	PAID	COMPLETE	2248256	
C04MK220	687503400000	964	20090826	20090930	PAID	COMPLETE	2247520	
C04MK220	99503400000	793814A	20090827	20090930	PAID	COMPLETE	2249930	
C04MK220	989503400000	793310A	20090827	20090930	PAID	COMPLETE	2249930	
C04MK220	194803400000	C-0832-011	20090827	20091019	PAID	COMPLETE	2250139	
C04MK220	419413400000	2887	20090827	20091008	PAID	COMPLETE	2230050	13
C04MK220	419413400000	2887	20090827	20091008	PAID	COMPLETE	2230050	13
C04MK220	307603400000	10819	20090827	20090930	PAID	COMPLETE	2250504	7
C04MK220	307603400000	10819	20090827	20090930	PAID	COMPLETE	2250504	7
C04MK220	307603400000	10819	20090827	20090930	PAID	COMPLETE	2250504	7
C04MK220	872603400000	D008619	20090827	20091030	PAID	COMPLETE	2241257	4
C04MK220	926503400000	120707	20090828	20091001	PAID	COMPLETE	2249763	
C04MK220	162513400000	IN89739	20090828	20091005	PAID	COMPLETE	2224502	212
C04MK220	162513400000	IN89739	20090828	20091005	PAID	COMPLETE	2224502	212
C04MK220	378123400000	E1481965	20090828	20091019	PAID	COMPLETE	2214695	6

C04MK220	350413400000	92010RI	20090831	20090918	PAID	COMPLETE	2251101	
C04MK220	603023400000	3	20090831	20091116	PAID	COMPLETE	2249996	
C04MK220	603023400000	3	20090831	20091116	PAID	COMPLETE	2249996	
C04MK220	51913400000	S-272880	20090831	20091008	PAID	COMPLETE	2250030	
C04MK220	882013400000	85246	20090831	20091020	PAID	COMPLETE	2250144	
C04MK220	764004400000	09FTS018-1	20090831	20100115	PAID	COMPLETE	2248425	
C04MK220	764004400000	09FTS018-1	20090831	20100115	PAID	COMPLETE	2248425	
C04MK220	764004400000	09FTS018-1	20090831	20100115	PAID	COMPLETE	2248425	
C04MK220	188623400000	3153	20090831	20091023	PAID	COMPLETE	2230050	13
C04MK220	188623400000	3153	20090831	20091023	PAID	COMPLETE	2230050	13
C04MK220	561013400000	2009586-0	20090831	20091005	PAID	COMPLETE	2249395	
C04MK220	561013400000	2009586-0	20090831	20091005	PAID	COMPLETE	2249395	
C04MK220	561013400000	2009586-0	20090831	20091005	PAID	COMPLETE	2249395	
C04MK220	802023400000	86778	20090831	20091016	PAID	COMPLETE	2248256	
C04MK220	802023400000	86778	20090831	20091016	PAID	COMPLETE	2248256	
C04MK220	802023400000	86778	20090831	20091016	PAID	COMPLETE	2248256	
C04MK220	985313400000	10	20090902	20091109	PAID	COMPLETE	2247998	
C04MK220	763513400000	135018	20090902	20091005	PAID	COMPLETE	2249763	
C04MK220	71833400000	32104	20090902	20091013	PAID	COMPLETE		
C04MK220	751833400000	321047	20090902	20091014	PAID	COMPLETE		
C04MK220	537923400000	200909004	20090903	20090930	PAID	COMPLETE	2233443	3
C04MK220	982723400000	########	20090903	20090925	PAID	COMPLETE	2233443	3
C04MK220	257923400000	########	20090903	20090930	PAID	COMPLETE	2233443	5
C04MK220	990623400000	########	20090903	20090924	PAID	COMPLETE	2233443	6
C04MK220	26313400000	10827	20090903	20091009	PAID	COMPLETE	2250504	7
C04MK220	26313400000	10827	20090903	20091009	PAID	COMPLETE	2250504	7
C04MK220	26313400000	10827	20090903	20091009	PAID	COMPLETE	2250504	7
C04MK220	957413400000	135043	20090904	20091009	PAID	COMPLETE	2249763	
C04MK220	160333400000	E1490214	20090904	20091026	PAID	COMPLETE	2214695	6
C04MK220	382973400000	96033117	20090904	20091130	PAID	COMPLETE	2248456	
C04MK220	382973400000	96033117	20090904	20091130	PAID	COMPLETE	2248456	
C04MK220	540313400000	210939	20090905	20091009	PAID	COMPLETE	2200226	10
C04MK220	540313400000	210939	20090905	20091009	PAID	COMPLETE	2200226	10
C04MK220	540313400000	210939	20090905	20091009	PAID	COMPLETE	2200226	10
C04MK220	540313400000	210939	20090905	20091009	PAID	COMPLETE	2200226	10
C04MK220	710313400000	210938	20090905	20091009	PAID	COMPLETE	2200226	10
C04MK220	710313400000	210938	20090905	20091009	PAID	COMPLETE	2200226	10
C04MK220	710313400000	210938	20090905	20091009	PAID	COMPLETE	2200226	10
C04MK220	710313400000	210938	20090905	20091009	PAID	COMPLETE	2200226	10
C04MK220	603113400000	########	20090905	20090908	PAID	COMPLETE	2232837	25145
C04MK220	311023400000	273191	20090908	20091015	PAID	COMPLETE	2250030	
C04MK220	36273400000	87269	20090909	20091217	PAID	COMPLETE	2248256	
C04MK220	36273400000	87269	20090909	20091217	PAID	COMPLETE	2248256	
C04MK220	337023400000	5149746	20090910	20091019	PAID	COMPLETE	2250638	
C04MK220	234913400000	10834	20090910	20091015	PAID	COMPLETE	2250504	7
C04MK220	234913400000	10834	20090910	20091015	PAID	COMPLETE	2250504	7
C04MK220	234913400000	10834	20090910	20091015	PAID	COMPLETE	2250504	7

C04MK220	234913400000	10834	20090910	20091015	PAID	COMPLETE	2250504	7
C04MK220	796053400000	NH092772	20090911	20091102	PAID	COMPLETE	2250081	
C04MK220	796053400000	NH092772	20090911	20091102	PAID	COMPLETE	2250081	
C04MK220	796053400000	NH092772	20090911	20091102	PAID	COMPLETE	2250081	
C04MK220	796053400000	NH092772	20090911	20091102	PAID	COMPLETE	2250081	
C04MK220	185913400000	119744	20090911	20091015	PAID	COMPLETE	2249763	
C04MK220	908333400000	E1494206	20090911	20091102	PAID	COMPLETE	2214695	6
C04MK220	249543400000	1329959	20090911	20091022	PAID	COMPLETE	2247849	
C04MK220	426813400000	211461	20090912	20091015	PAID	COMPLETE	2200226	10
C04MK220	426813400000	211461	20090912	20091015	PAID	COMPLETE	2200226	10
C04MK220	584813400000	211460	20090912	20091015	PAID	COMPLETE	2200226	10
C04MK220	584813400000	211460	20090912	20091015	PAID	COMPLETE	2200226	10
C04MK220	112713400000	########	20090912	20091014	PAID	COMPLETE	2232837	26262
C04MK220	212713400000	########	20090912	20091014	PAID	COMPLETE	2232837	26263
C04MK220	580123400000	83893	20090914	20091019	PAID	COMPLETE	2251097	
C04MK220	951623400000	83899	20090914	20091019	PAID	COMPLETE	2251097	
C04MK220	88123400000	S-273459	20090915	20091019	PAID	COMPLETE	2250030	
C04MK220	78123400000	119484	20090916	20091019	PAID	COMPLETE	2249763	
C04MK220	926273400000	87557	20090916	20091217	PAID	COMPLETE	2248256	
C04MK220	926273400000	87557	20090916	20091217	PAID	COMPLETE	2248256	
C04MK220	757523400000	6113	20090916	20091021	PAID	COMPLETE	2248892	
C04MK220	449723400000	10843	20090917	20091028	PAID	COMPLETE	2250504	7
C04MK220	449723400000	10843	20090917	20091028	PAID	COMPLETE	2250504	7
C04MK220	449723400000	10843	20090917	20091028	PAID	COMPLETE	2250504	7
C04MK220	34523400000	76816	20090917	20091021	PAID	COMPLETE	2249914	
C04MK220	927523400000	76827	20090917	20091021	PAID	COMPLETE	2249914	
C04MK220	85623400000	93301805	20090917	20091026	PAID	COMPLETE	2221487	90
C04MK220	811243400000	E1500154	20090918	20091109	PAID	COMPLETE	2214695	6
C04MK220	106423400000	211954	20090919	20091022	PAID	COMPLETE	2200226	10
C04MK220	106423400000	211954	20090919	20091022	PAID	COMPLETE	2200226	10
C04MK220	706423400000	211955	20090919	20091022	PAID	COMPLETE	2200226	10
C04MK220	706423400000	211955	20090919	20091022	PAID	COMPLETE	2200226	10
C04MK220	795233400000	708881	20090919	20091028	PAID	COMPLETE	2250173	
C04MK220	795233400000	708881	20090919	20091028	PAID	COMPLETE	2250173	
C04MK220	795233400000	708881	20090919	20091028	PAID	COMPLETE	2250173	
C04MK220	795233400000	708881	20090919	20091028	PAID	COMPLETE	2250173	
C04MK220	795233400000	708881	20090919	20091028	PAID	COMPLETE	2250173	
C04MK220	241453400000	81921543-	20090920	20091026	PAID	COMPLETE	2234569	2
C04MK220	584723400000	########	20090921	20090930	PAID	COMPLETE	2248294	9
C04MK220	584723400000	########	20090921	20090930	PAID	COMPLETE	2248294	9
C04MK220	684723400000	########	20090921	20090930	PAID	COMPLETE	2248294	9
C04MK220	684723400000	########	20090921	20090930	PAID	COMPLETE	2248294	9
C04MK220	784723400000	########	20090921	20090930	PAID	COMPLETE	2248294	9
C04MK220	700333400000	76879	20090921	20091026	PAID	COMPLETE	2248213	
C04MK220	700333400000	76879	20090921	20091026	PAID	COMPLETE	2248213	
C04MK220	800333400000	76876	20090921	20091026	PAID	COMPLETE	2250158	
C04MK220	800333400000	76876	20090921	20091026	PAID	COMPLETE	2250158	

C04MK220	437733400000	76878	20090921	20091104	PAID	COMPLETE	2250208	
C04MK220	620333400000	76881	20090921	20091026	PAID	COMPLETE	2251295	
C04MK220	141333400000	S-273688	20090922	20091026	PAID	COMPLETE	2250030	
C04MK220	94623400000	119821	20090922	20091026	PAID	COMPLETE	2249763	
C04MK220	399133400000	2704	20090922	20091030	PAID	COMPLETE	2230050	13
C04MK220	399133400000	2704	20090922	20091030	PAID	COMPLETE	2230050	13
C04MK220	810333400000	10848	20090922	20091026	PAID	COMPLETE	2249204	1
C04MK220	810333400000	10848	20090922	20091026	PAID	COMPLETE	2249204	1
C04MK220	23053400000	96033356	20090922	20091130	PAID	COMPLETE	2247513	
C04MK220	826273400000	87958	20090923	20091217	PAID	COMPLETE	2248256	
C04MK220	826273400000	87958	20090923	20091217	PAID	COMPLETE	2248256	
C04MK220	826273400000	87958	20090923	20091217	PAID	COMPLETE	2248256	
C04MK220	664233400000	R008721	20090923	20091130	PAID	COMPLETE	2241257	4
C04MK220	664233400000	R008721	20090923	20091130	PAID	COMPLETE	2241257	4
C04MK220	764233400000	S008720	20090923	20091130	PAID	COMPLETE	2241257	4
C04MK220	964233400000	795274	20090924	20091028	PAID	COMPLETE	2249930	
C04MK220	476263400000	MRMCK-2C	20090924	20091106	PAID	COMPLETE	2222187	23
C04MK220	337233400000	119846	20090925	20091028	PAID	COMPLETE	2249763	
C04MK220	615233400000	10855	20090925	20091028	PAID	COMPLETE	2250504	7
C04MK220	615233400000	10855	20090925	20091028	PAID	COMPLETE	2250504	7
C04MK220	615233400000	10855	20090925	20091028	PAID	COMPLETE	2250504	7
C04MK220	318143400000	E1504955	20090925	20091112	PAID	COMPLETE	2214695	6
C04MK220	901343400000	76973	20090925	20091207	PAID	COMPLETE	2240832	2
C04MK220	901343400000	76973	20090925	20091207	PAID	COMPLETE	2240832	2
C04MK220	901343400000	76973	20090925	20091207	PAID	COMPLETE	2240832	2
C04MK220	901343400000	76973	20090925	20091207	PAID	COMPLETE	2240832	2
C04MK220	901343400000	76973	20090925	20091207	PAID	COMPLETE	2240832	2
C04MK220	901343400000	76973	20090925	20091207	PAID	COMPLETE	2240832	2
C04MK220	37923400000	212458	20090926	20091029	PAID	COMPLETE	2200226	10
C04MK220	37923400000	212458	20090926	20091029	PAID	COMPLETE	2200226	10
C04MK220	527923400000	212457	20090926	20091029	PAID	COMPLETE	2200226	10
C04MK220	527923400000	212457	20090926	20091029	PAID	COMPLETE	2200226	10
C04MK220	38633400000	2009586-0	20090928	20091104	PAID	COMPLETE	2249395	
C04MK220	38633400000	2009586-0	20090928	20091104	PAID	COMPLETE	2249395	
C04MK220	807333400000	10859	20090928	20091102	PAID	COMPLETE	2250504	7
C04MK220	634733400000	S-275185	20090929	20091102	PAID	COMPLETE	2250030	
C04MK220	456843400000	09-0269	20090930	20091215	PAID	COMPLETE	2249996	
C04MK220	360343400000	85332	20090930	20091123	PAID	COMPLETE	2250144	
C04MK220	156053400000	8	20090930	20091023	PAID	COMPLETE	2247458	
C04MK220	572214400000	09FTS018-	20090930	20100111	PAID	COMPLETE	2248425	
C04MK220	726273400000	88288	20090930	20091217	PAID	COMPLETE	2248256	
C04MK220	726273400000	88288	20090930	20091217	PAID	COMPLETE	2248256	
C04MK220	271733400000	116382	20091001	20091104	PAID	COMPLETE	2249763	
C04MK220	354143400000	S2821198.(	20091002	20091109	PAID	COMPLETE	2249388	16
C04MK220	454143400000	S2821201.(	20091002	20091109	PAID	COMPLETE	2249388	17
C04MK220	724833400000	10872	20091002	20091105	PAID	COMPLETE	2250504	7
C04MK220	724833400000	10872	20091002	20091105	PAID	COMPLETE	2250504	7

C04MK220	84853400000	E1512723	20091002	20091125	PAID	COMPLETE	2214695	6
C04MK220	977733400000	1331911	20091002	20091105	PAID	COMPLETE	2247849	
C04MK220	710543400000	########	20091003	20091116	PAID	COMPLETE	2232837	26910
C04MK220	710543400000	########	20091003	20091116	PAID	COMPLETE	2232837	26910
C04MK220	810543400000	########	20091003	20091116	PAID	COMPLETE	2232837	26911
C04MK220	910543400000	########	20091003	20091116	PAID	COMPLETE	2232837	26912
C04MK220	20543400000	########	20091003	20091116	PAID	COMPLETE	2232837	26913
C04MK220	20543400000	########	20091003	20091116	PAID	COMPLETE	2232837	26913
C04MK220	120543400000	########	20091003	20091116	PAID	COMPLETE	2232837	26913
C04MK220	111543400000	########	20091003	20091116	PAID	COMPLETE	2232837	26998
C04MK220	111543400000	########	20091003	20091116	PAID	COMPLETE	2232837	26998
C04MK220	211543400000	########	20091003	20091116	PAID	COMPLETE	2232837	26999
C04MK220	311543400000	########	20091003	20091116	PAID	COMPLETE	2232837	27000
C04MK220	886143400000	S2821177.(	20091005	20091112	PAID	COMPLETE	2249388	14
C04MK220	886143400000	S2821177.(	20091005	20091112	PAID	COMPLETE	2249388	14
C04MK220	886143400000	S2821177.(	20091005	20091112	PAID	COMPLETE	2249388	14
C04MK220	986143400000	S2821181.(	20091005	20091112	PAID	COMPLETE	2249388	15
C04MK220	8443400000	2698	20091005	20091112	PAID	COMPLETE	2230050	14
C04MK220	8443400000	2698	20091005	20091112	PAID	COMPLETE	2230050	14
C04MK220	606653400000	########	20091006	20091106	PAID	COMPLETE		
C04MK220	311243400000	S-275508	20091006	20091109	PAID	COMPLETE	2250030	
C04MK220	304243400000	116404	20091006	20091109	PAID	COMPLETE	2249763	
C04MK220	124653400000	########	20091006	20091030	PAID	COMPLETE	2233443	3
C04MK220	547543400000	########	20091006	20091019	PAID	COMPLETE	2233443	6
C04MK220	877443400000	10877	20091006	20091112	PAID	COMPLETE	2249204	1
C04MK220	201943400000	S2821177.(	20091007	20091116	PAID	COMPLETE	2249388	14
C04MK220	301943400000	S2821181.(	20091007	20091116	PAID	COMPLETE	2249388	15
C04MK220	301943400000	S2821181.(	20091007	20091116	PAID	COMPLETE	2249388	15
C04MK220	579483400000	50080427	20091007	20091209	PAID	COMPLETE	2250067	
C04MK220	646443400000	76993	20091007	20091112	PAID	COMPLETE	2249914	
C04MK220	646443400000	76993	20091007	20091112	PAID	COMPLETE	2249914	
C04MK220	205173400000	88828	20091008	20091210	PAID	COMPLETE	2248256	
C04MK220	205173400000	88828	20091008	20091210	PAID	COMPLETE	2248256	
C04MK220	862053400000	S008797	20091008	20091116	PAID	COMPLETE	2241257	4
C04MK220	857204400000	136077	20091009	20100104	PAID	COMPLETE	2247576	
C04MK220	473843400000	116423	20091009	20091116	PAID	COMPLETE	2249763	
C04MK220	265843400000	H031885-1	20091009	20091203	PAID	COMPLETE	2251368	
C04MK220	672853400000	E1519838	20091009	20091130	PAID	COMPLETE	2214695	6
C04MK220	463263400000	1495-05	20091009	20091217	PAID	COMPLETE	2250142	
C04MK220	459053400000	S2821181.(	20091012	20091123	PAID	COMPLETE	2249388	15
C04MK220	459053400000	S2821181.(	20091012	20091123	PAID	COMPLETE	2249388	15
C04MK220	459053400000	S2821181.(	20091012	20091123	PAID	COMPLETE	2249388	15
C04MK220	459053400000	S2821181.(	20091012	20091123	PAID	COMPLETE	2249388	15
C04MK220	786843400000	C0832-012	20091012	20091130	PAID	COMPLETE	2250139	
C04MK220	348943400000	77071	20091012	20091118	PAID	COMPLETE	2248213	
C04MK220	348943400000	77071	20091012	20091118	PAID	COMPLETE	2248213	
C04MK220	569553400000	77073	20091012	20091118	PAID	COMPLETE	2251295	

C04MK220	569553400000	77073	20091012	20091118	PAID	COMPLETE	2251295	
C04MK220	279943400000	275707	20091013	20091118	PAID	COMPLETE	2250030	
C04MK220	892843400000	10884	20091013	20091116	PAID	COMPLETE	2250504	7
C04MK220	72053400000	96033902	20091013	20091116	PAID	COMPLETE	2248456	
C04MK220	748943400000	77089	20091013	20091118	PAID	COMPLETE	2250158	
C04MK220	748943400000	77089	20091013	20091118	PAID	COMPLETE	2250158	
C04MK220	748943400000	77089	20091013	20091118	PAID	COMPLETE	2250158	
C04MK220	673773400000	PSNH0051(	20091014	20091221	PAID	COMPLETE	2247519	
C04MK220	781053400000	116452	20091014	20091120	PAID	COMPLETE	2249763	
C04MK220	214153400000	796462	20091015	20091120	PAID	COMPLETE	2249930	
C04MK220	919943400000	28503	20091015	20091118	PAID	COMPLETE	2250102	
C04MK220	854173400000	89143	20091015	20091210	PAID	COMPLETE	2248256	
C04MK220	854173400000	89143	20091015	20091210	PAID	COMPLETE	2248256	
C04MK220	533153400000	10888	20091015	20091120	PAID	COMPLETE	2250504	7
C04MK220	739943400000	35712-001	20091016	20091118	PAID	COMPLETE	2250173	
C04MK220	739943400000	35712-001	20091016	20091118	PAID	COMPLETE	2250173	
C04MK220	739943400000	35712-001	20091016	20091118	PAID	COMPLETE	2250173	
C04MK220	739943400000	35712-001	20091016	20091118	PAID	COMPLETE	2250173	
C04MK220	133153400000	10892	20091016	20091120	PAID	COMPLETE	2250504	7
C04MK220	133153400000	10892	20091016	20091120	PAID	COMPLETE	2250504	7
C04MK220	133153400000	10892	20091016	20091120	PAID	COMPLETE	2250504	7
C04MK220	165363400000	E1525396	20091016	20091204	PAID	COMPLETE	2214695	6
C04MK220	245653400000	81921543-(	20091018	20091125	PAID	COMPLETE	2234569	3
C04MK220	361153400000	10896	20091019	20091123	PAID	COMPLETE	2250504	7
C04MK220	361153400000	10896	20091019	20091123	PAID	COMPLETE	2250504	7
C04MK220	941153400000	769703	20091020	20091123	PAID	COMPLETE	2249930	
C04MK220	692914400000	255616	20091020	20100119	PAID	COMPLETE	2252061	
C04MK220	961153400000	275926	20091020	20091123	PAID	COMPLETE	2250030	
C04MK220	93953400000	84823	20091020	20091130	PAID	COMPLETE	2251097	
C04MK220	193953400000	84807	20091020	20091130	PAID	COMPLETE	2251097	
C04MK220	582973400000	84790	20091020	20091130	PAID	COMPLETE	2251097	
C04MK220	746363400000	84815	20091020	20091207	PAID	COMPLETE	2251097	
C04MK220	2653400000	414546	20091020	20091222	PAID	COMPLETE	2237650	337
C04MK220	2653400000	414546	20091020	20091222	PAID	COMPLETE	2237650	337
C04MK220	165553400000	########	20091021	20091102	PAID	COMPLETE	2248294	9
C04MK220	165553400000	########	20091021	20091102	PAID	COMPLETE	2248294	9
C04MK220	265553400000	########	20091021	20091102	PAID	COMPLETE	2248294	9
C04MK220	265553400000	########	20091021	20091102	PAID	COMPLETE	2248294	9
C04MK220	265553400000	########	20091021	20091102	PAID	COMPLETE	2248294	9
C04MK220	365553400000	########	20091021	20091102	PAID	COMPLETE	2248294	9
C04MK220	280953400000	116476	20091021	20091123	PAID	COMPLETE	2249763	
C04MK220	204453400000	1	20091021	20091228	PAID	COMPLETE	2250987	
C04MK220	675173400000	89347	20091021	20091210	PAID	COMPLETE	2248256	
C04MK220	675173400000	89347	20091021	20091210	PAID	COMPLETE	2248256	
C04MK220	496163400000	S008871	20091021	20091203	PAID	COMPLETE	2241257	4
C04MK220	350363400000	S2833940.(	20091022	20091207	PAID	COMPLETE	2249388	20
C04MK220	608263400000	S2833940.(	20091022	20091202	PAID	COMPLETE	2249388	20

C04MK220	608263400000	S2833940.(	20091022	20091202	PAID	COMPLETE	2249388	20
C04MK220	648853400000	10907	20091022	20091125	PAID	COMPLETE	2250504	7
C04MK220	648853400000	10907	20091022	20091125	PAID	COMPLETE	2250504	7
C04MK220	355563400000	2714	20091023	20091207	PAID	COMPLETE	2230050	13
C04MK220	355563400000	2714	20091023	20091207	PAID	COMPLETE	2230050	13
C04MK220	963173400000	E1532111	20091023	20091214	PAID	COMPLETE	2214695	6
C04MK220	240793400000	MRMCK-2(	20091024	20091215	PAID	COMPLETE	2222187	23
C04MK220	571263400000	94046421	20091024	20091202	PAID	COMPLETE	2221487	90
C04MK220	826463400000	797111	20091027	20091202	PAID	COMPLETE	2248825	6
C04MK220	550476400000	S-277436	20091027	20101102	PAID	COMPLETE	2250030	
C04MK220	950853400000	116508	20091027	20091130	PAID	COMPLETE	2249763	
C04MK220	426273400000	S008902	20091027	20091214	PAID	COMPLETE	2241257	4
C04MK220	947363400000	984	20091027	20091202	PAID	COMPLETE	2247520	
C04MK220	105173400000	89690	20091028	20091210	PAID	COMPLETE	2248256	
C04MK220	105173400000	89690	20091028	20091210	PAID	COMPLETE	2248256	
C04MK220	487363400000	1329959A	20091028	20091202	PAID	COMPLETE	2247849	
C04MK220	720173400000	2009586-0	20091029	20091214	PAID	COMPLETE	2249395	
C04MK220	720173400000	2009586-0	20091029	20091214	PAID	COMPLETE	2249395	
C04MK220	720173400000	2009586-0	20091029	20091214	PAID	COMPLETE	2249395	
C04MK220	241463400000	10914	20091029	20091202	PAID	COMPLETE	2249204	1
C04MK220	24263400000	96034348F	20091029	20091217	PAID	COMPLETE	2247513	
C04MK220	549373400000	85405	20091030	20091231	PAID	COMPLETE	2250144	
C04MK220	620383400000	E1535059	20091030	20091221	PAID	COMPLETE	2214695	6
C04MK220	36463400000	S008916	20091030	20091204	PAID	COMPLETE	2241257	4
C04MK220	994173400000	09-0304	20091031	20100111	PAID	COMPLETE	2249996	
C04MK220	496273400000	9	20091031	20091123	PAID	COMPLETE	2247458	
C04MK220	672214400000	09FTS018-1	20091031	20100120	PAID	COMPLETE	2248425	
C04MK220	444073400000	9-384-3078	20091102	20091120	PAID	COMPLETE		
C04MK220	26563400000	10921	20091102	20091207	PAID	COMPLETE	2250504	7
C04MK220	310073400000	1495-06	20091102	20091224	PAID	COMPLETE	2250142	
C04MK220	931973400000	797992	20091103	20091217	PAID	COMPLETE	2248825	6
C04MK220	423563400000	S-277691	20091103	20091207	PAID	COMPLETE	2250030	
C04MK220	42363400000	116288	20091103	20091207	PAID	COMPLETE	2249763	
C04MK220	5173400000	90047	20091103	20091210	PAID	COMPLETE	2248256	
C04MK220	5173400000	90047	20091103	20091210	PAID	COMPLETE	2248256	
C04MK220	5173400000	90047	20091103	20091210	PAID	COMPLETE	2248256	
C04MK220	987273400000	########	20091105	20091208	PAID	COMPLETE	2252301	
C04MK220	987273400000	########	20091105	20091208	PAID	COMPLETE	2252301	
C04MK220	987273400000	########	20091105	20091208	PAID	COMPLETE	2252301	
C04MK220	987273400000	########	20091105	20091208	PAID	COMPLETE	2252301	
C04MK220	987273400000	########	20091105	20091208	PAID	COMPLETE	2252301	
C04MK220	742073400000	########	20091105	20091116	PAID	COMPLETE	2233443	3
C04MK220	16863400000	########	20091105	20091113	PAID	COMPLETE	2233443	6
C04MK220	202173400000	135994	20091106	20091123	PAID	COMPLETE	2247576	
C04MK220	501783400000	E1542784	20091106	20091231	PAID	COMPLETE	2214695	6
C04MK220	256573400000	710640	20091107	20091218	PAID	COMPLETE	2250173	
C04MK220	256573400000	710640	20091107	20091218	PAID	COMPLETE	2250173	

C04MK220	857383400000	136172	20091109	20100104	PAID	COMPLETE	2247576	
C04MK220	120173400000	10930	20091109	20091214	PAID	COMPLETE	2250504	7
C04MK220	120173400000	10930	20091109	20091214	PAID	COMPLETE	2250504	7
C04MK220	120173400000	10930	20091109	20091214	PAID	COMPLETE	2250504	7
C04MK220	468783400000	277865	20091110	20091224	PAID	COMPLETE	2250030	
C04MK220	241373400000	116332	20091110	20091217	PAID	COMPLETE	2249763	
C04MK220	406673400000	S008944	20091110	20091216	PAID	COMPLETE	2241257	4
C04MK220	823493400000	90443	20091111	20100107	PAID	COMPLETE	2248256	
C04MK220	823493400000	90443	20091111	20100107	PAID	COMPLETE	2248256	
C04MK220	282973400000	C-0832-013	20091112	20100104	PAID	COMPLETE	2250139	
C04MK220	838683400000	113895	20091112	20091231	PAID	COMPLETE	2251868	
C04MK220	838683400000	113895	20091112	20091231	PAID	COMPLETE	2251868	
C04MK220	838683400000	113895	20091112	20091231	PAID	COMPLETE	2251868	
C04MK220	439524400000	PSNH00515	20091113	20100126	PAID	COMPLETE	2247519	
C04MK220	768893400000	E1549487	20091113	20100111	PAID	COMPLETE	2214695	6
C04MK220	382583400000	81921543-0	20091115	20091224	PAID	COMPLETE	2234569	3
C04MK220	953383400000	10943	20091116	20091221	PAID	COMPLETE	2250504	7
C04MK220	285383400000	1336393	20091116	20091221	PAID	COMPLETE	2247849	
C04MK220	222104400000	798478	20091117	20091221	PAID	COMPLETE	2248825	6
C04MK220	222104400000	798478	20091117	20091221	PAID	COMPLETE	2248825	6
C04MK220	222104400000	798478	20091117	20091221	PAID	COMPLETE	2248825	6
C04MK220	870383400000	278040	20091117	20091221	PAID	COMPLETE	2250030	
C04MK220	612383400000	116010	20091117	20091221	PAID	COMPLETE	2249763	
C04MK220	683493400000	90915	20091118	20100107	PAID	COMPLETE	2248256	
C04MK220	683493400000	90915	20091118	20100107	PAID	COMPLETE	2248256	
C04MK220	489883400000	0035963-IN	20091119	20100104	PAID	COMPLETE	2218695	73
C04MK220	489883400000	0035963-IN	20091119	20100104	PAID	COMPLETE	2218695	73
C04MK220	489883400000	0035963-IN	20091119	20100104	PAID	COMPLETE	2218695	73
C04MK220	489883400000	0035963-IN	20091119	20100104	PAID	COMPLETE	2218695	73
C04MK220	489883400000	0035963-IN	20091119	20100104	PAID	COMPLETE	2218695	73
C04MK220	520783400000	0035962-IN	20091119	20091231	PAID	COMPLETE	2218695	73
C04MK220	520783400000	0035962-IN	20091119	20091231	PAID	COMPLETE	2218695	73
C04MK220	520783400000	0035962-IN	20091119	20091231	PAID	COMPLETE	2218695	73
C04MK220	520783400000	0035962-IN	20091119	20091231	PAID	COMPLETE	2218695	73
C04MK220	755004400000	0035966-IN	20091119	20100115	PAID	COMPLETE	2218695	73
C04MK220	755004400000	0035966-IN	20091119	20100115	PAID	COMPLETE	2218695	73
C04MK220	755004400000	0035966-IN	20091119	20100115	PAID	COMPLETE	2218695	73
C04MK220	755004400000	0035966-IN	20091119	20100115	PAID	COMPLETE	2218695	73
C04MK220	755004400000	0035966-IN	20091119	20100115	PAID	COMPLETE	2218695	73
C04MK220	879883400000	0035964-IN	20091119	20100104	PAID	COMPLETE	2218695	73
C04MK220	879883400000	0035964-IN	20091119	20100104	PAID	COMPLETE	2218695	73
C04MK220	879883400000	0035964-IN	20091119	20100104	PAID	COMPLETE	2218695	73
C04MK220	879883400000	0035964-IN	20091119	20100104	PAID	COMPLETE	2218695	73
C04MK220	979883400000	0035965-IN	20091119	20100104	PAID	COMPLETE	2218695	73
C04MK220	979883400000	0035965-IN	20091119	20100104	PAID	COMPLETE	2218695	73
C04MK220	979883400000	0035965-IN	20091119	20100104	PAID	COMPLETE	2218695	73
C04MK220	979883400000	0035965-IN	20091119	20100104	PAID	COMPLETE	2218695	73

C04MK220	287783400000	10954	20091120	20091224	PAID	COMPLETE	2250504	7
C04MK220	798504400000	E1556633	20091120	20100119	PAID	COMPLETE	2214695	6
C04MK220	747583400000	77252	20091120	20100201	PAID	COMPLETE	2240832	2
C04MK220	747583400000	77252	20091120	20100201	PAID	COMPLETE	2240832	2
C04MK220	747583400000	77252	20091120	20100201	PAID	COMPLETE	2240832	2
C04MK220	747583400000	77252	20091120	20100201	PAID	COMPLETE	2240832	2
C04MK220	977783400000	77304	20091120	20091224	PAID	COMPLETE	2250158	
C04MK220	977783400000	77304	20091120	20091224	PAID	COMPLETE	2250158	
C04MK220	877783400000	77301	20091120	20091224	PAID	COMPLETE	2251295	
C04MK220	358873400000	########	20091121	20091223	PAID	COMPLETE	2252152	231
C04MK220	358873400000	########	20091121	20091223	PAID	COMPLETE	2252152	231
C04MK220	358873400000	########	20091121	20091223	PAID	COMPLETE	2252152	231
C04MK220	358873400000	########	20091121	20091223	PAID	COMPLETE	2252152	231
C04MK220	358873400000	########	20091121	20091223	PAID	COMPLETE	2252152	231
C04MK220	358873400000	########	20091121	20091223	PAID	COMPLETE	2252152	231
C04MK220	358873400000	########	20091121	20091223	PAID	COMPLETE	2252152	231
C04MK220	358873400000	########	20091121	20091223	PAID	COMPLETE	2252152	231
C04MK220	97083400000	########	20091123	20091202	PAID	COMPLETE	2248294	9
C04MK220	97083400000	########	20091123	20091202	PAID	COMPLETE	2248294	9
C04MK220	97083400000	########	20091123	20091202	PAID	COMPLETE	2248294	9
C04MK220	887083400000	########	20091123	20091202	PAID	COMPLETE	2248294	9
C04MK220	887083400000	########	20091123	20091202	PAID	COMPLETE	2248294	9
C04MK220	887083400000	########	20091123	20091202	PAID	COMPLETE	2248294	9
C04MK220	528683400000	10956	20091123	20091231	PAID	COMPLETE	2250504	7
C04MK220	659193400000	798984	20091124	20091224	PAID	COMPLETE	2248825	6
C04MK220	743783400000	S-279228	20091124	20091231	PAID	COMPLETE	2250030	
C04MK220	138293400000	85847	20091124	20100106	PAID	COMPLETE	2251097	
C04MK220	238293400000	85786	20091124	20100106	PAID	COMPLETE	2251097	
C04MK220	438593400000	2009586-0	20091124	20100106	PAID	COMPLETE	2249395	
C04MK220	438593400000	2009586-0	20091124	20100106	PAID	COMPLETE	2249395	
C04MK220	538593400000	2009586-0	20091124	20100106	PAID	COMPLETE	2249395	
C04MK220	527583400000	96035078	20091124	20100115	PAID	COMPLETE	2247513	
C04MK220	759193400000	S009022	20091124	20091231	PAID	COMPLETE	2241257	4
C04MK220	492783400000	94658187	20091124	20091231	PAID	COMPLETE	2221487	90
C04MK220	482293400000	427028	20091125	20100205	PAID	COMPLETE	2247380	
C04MK220	582293400000	427027	20091125	20100205	PAID	COMPLETE	2247380	
C04MK220	783493400000	91440	20091125	20100107	PAID	COMPLETE	2248256	
C04MK220	783493400000	91440	20091125	20100107	PAID	COMPLETE	2248256	
C04MK220	510093400000	09-1051	20091127	20091228	PAID	COMPLETE	2252299	
C04MK220	520214400000	E1562801	20091127	20100120	PAID	COMPLETE	2214695	6
C04MK220	577683400000	CEMS-2172	20091130	20100119	PAID	COMPLETE	2251761	
C04MK220	357834400000	09-0333	20091130	20100212	PAID	COMPLETE	2249996	
C04MK220	769983400000	10	20091130	20091215	PAID	COMPLETE	2247458	
C04MK220	772214400000	09FTS018-1	20091130	20100120	PAID	COMPLETE	2248425	
C04MK220	210493400000	1	20091130	20100209	PAID	COMPLETE	2250989	
C04MK220	149883400000	10965	20091130	20100104	PAID	COMPLETE	2250504	19
C04MK220	663593400000	77339	20091130	20100107	PAID	COMPLETE	2248213	

C04MK220	663593400000	77339	20091130	20100107	PAID	COMPLETE	2248213	
C04MK220	863593400000	SO0-9056	20091130	20100107	PAID	COMPLETE	2241257	5
C04MK220	510693400000	279426	20091201	20100106	PAID	COMPLETE	2250030	
C04MK220	239524400000	PSNH00513	20091201	20100216	PAID	COMPLETE	2247519	
C04MK220	640693400000	85928	20091201	20100106	PAID	COMPLETE	2251097	
C04MK220	591924400000	251613	20091201	20100226	PAID	COMPLETE	2250159	
C04MK220	631983400000	120758	20091201	20100104	PAID	COMPLETE	2249763	
C04MK220	882293400000	2	20091201	20100205	PAID	COMPLETE	2250987	
C04MK220	623493400000	96035159	20091201	20100107	PAID	COMPLETE	2248456	
C04MK220	883493400000	91586	20091202	20100107	PAID	COMPLETE	2248256	
C04MK220	883493400000	91586	20091202	20100107	PAID	COMPLETE	2248256	
C04MK220	883493400000	91586	20091202	20100107	PAID	COMPLETE	2248256	
C04MK220	526104400000	########	20091203	20091218	PAID	COMPLETE	2233443	3
C04MK220	440793400000	########	20091203	20091215	PAID	COMPLETE	2233443	6
C04MK220	92293400000	1495-07	20091203	20100121	PAID	COMPLETE	2250142	
C04MK220	814993400000	10973	20091204	20100108	PAID	COMPLETE	2250504	7
C04MK220	836314400000	E1569821	20091204	20100127	PAID	COMPLETE	2214695	6
C04MK220	410093400000	09-1052	20091207	20091229	PAID	COMPLETE	2252299	
C04MK220	14504400000	MRMCK-20	20091207	20091223	PAID	COMPLETE	2222187	23
C04MK220	577114400000	7045	20091207	20100121	PAID	COMPLETE	2252252	
C04MK220	259893400000	279561	20091208	20100111	PAID	COMPLETE	2250030	
C04MK220	795993400000	85470	20091208	20100128	PAID	COMPLETE	2250144	
C04MK220	959464400000	86174	20091208	20100310	PAID	COMPLETE	2251097	
C04MK220	446393400000	2009-059a	20091208	20100104	PAID	COMPLETE		
C04MK220	377114400000	7042	20091208	20100121	PAID	COMPLETE	2252252	
C04MK220	477114400000	7048	20091208	20100121	PAID	COMPLETE	2252252	
C04MK220	966444400000	136240	20091209	20100323	PAID	COMPLETE	2247576	
C04MK220	622944400000	91827	20091209	20100222	PAID	COMPLETE	2248256	
C04MK220	622944400000	91827	20091209	20100222	PAID	COMPLETE	2248256	
C04MK220	562993400000	1339224	20091209	20100114	PAID	COMPLETE	2247849	
C04MK220	634893400000	7091	20091210	20100113	PAID	COMPLETE	2252252	
C04MK220	287893400000	41222	20091210	20091224	PAID	COMPLETE	2250013	
C04MK220	38304400000	258448	20091211	20091231	PAID	COMPLETE	2252305	5
C04MK220	438624400000	E1575978	20091211	20100210	PAID	COMPLETE	2214695	6
C04MK220	128504400000	7092	20091211	20100119	PAID	COMPLETE	2252252	
C04MK220	137504400000	9381	20091213	20100119	PAID	COMPLETE	2234569	3
C04MK220	343334400000	711907	20091214	20100121	PAID	COMPLETE	2250173	
C04MK220	343334400000	711907	20091214	20100121	PAID	COMPLETE	2250173	
C04MK220	343334400000	711907	20091214	20100121	PAID	COMPLETE	2250173	
C04MK220	28504400000	7093	20091214	20100119	PAID	COMPLETE	2252252	
C04MK220	918504400000	7101	20091214	20100119	PAID	COMPLETE	2252252	
C04MK220	459993400000	660314	20091214	20100114	PAID	COMPLETE	2200954	2420
C04MK220	459993400000	660314	20091214	20100114	PAID	COMPLETE	2200954	2420
C04MK220	459993400000	660314	20091214	20100114	PAID	COMPLETE	2200954	2420
C04MK220	567504400000	S-279645	20091215	20100119	PAID	COMPLETE	2250030	
C04MK220	36504400000	5318434	20091215	20100119	PAID	COMPLETE	2252745	
C04MK220	758504400000	7104	20091215	20100119	PAID	COMPLETE	2252252	

C04MK220	722944400000	92137	20091216	20100222	PAID	COMPLETE	2248256	
C04MK220	722944400000	92137	20091216	20100222	PAID	COMPLETE	2248256	
C04MK220	301214400000	7105	20091216	20100120	PAID	COMPLETE	2252252	
C04MK220	732214400000	10989	20091217	20100120	PAID	COMPLETE	2250504	22
C04MK220	973604400000	96035656	20091217	20100210	PAID	COMPLETE	2247513	
C04MK220	751214400000	09-1054	20091218	20100105	PAID	COMPLETE	2252299	
C04MK220	765304400000	15589419	20091218	20091228	PAID	COMPLETE	2249620	288
C04MK220	765304400000	15589419	20091218	20091228	PAID	COMPLETE	2249620	288
C04MK220	765304400000	15589419	20091218	20091228	PAID	COMPLETE	2249620	288
C04MK220	765304400000	15589419	20091218	20091228	PAID	COMPLETE	2249620	288
C04MK220	765304400000	15589419	20091218	20091228	PAID	COMPLETE	2249620	288
C04MK220	175304400000	15589529	20091218	20091228	PAID	COMPLETE	2249620	289
C04MK220	175304400000	15589529	20091218	20091228	PAID	COMPLETE	2249620	289
C04MK220	668554400000	114745	20091218	20100329	PAID	COMPLETE	2251868	
C04MK220	668554400000	114745	20091218	20100329	PAID	COMPLETE	2251868	
C04MK220	668554400000	114745	20091218	20100329	PAID	COMPLETE	2251868	
C04MK220	865624400000	E1581049	20091218	20100211	PAID	COMPLETE	2214695	6
C04MK220	759314400000	77405	20091218	20100226	PAID	COMPLETE	2240832	2
C04MK220	759314400000	77405	20091218	20100226	PAID	COMPLETE	2240832	2
C04MK220	759314400000	77405	20091218	20100226	PAID	COMPLETE	2240832	2
C04MK220	759314400000	77405	20091218	20100226	PAID	COMPLETE	2240832	2
C04MK220	759314400000	77405	20091218	20100226	PAID	COMPLETE	2240832	2
C04MK220	592214400000	77403	20091218	20100120	PAID	COMPLETE	2248213	
C04MK220	592214400000	77403	20091218	20100120	PAID	COMPLETE	2248213	
C04MK220	270554400000	77406	20091218	20100120	PAID	COMPLETE	2249914	
C04MK220	413214400000	77404	20091218	20100120	PAID	COMPLETE	2250158	
C04MK220	413214400000	77404	20091218	20100120	PAID	COMPLETE	2250158	
C04MK220	772414400000	7116	20091220	20100127	PAID	COMPLETE	2252252	
C04MK220	68604400000	########	20091221	20091231	PAID	COMPLETE	2248294	9
C04MK220	268604400000	########	20091221	20091231	PAID	COMPLETE	2248294	9
C04MK220	33504400000	15589419-	20091221	20091231	PAID	COMPLETE	2249620	288
C04MK220	33504400000	15589419-	20091221	20091231	PAID	COMPLETE	2249620	288
C04MK220	33504400000	15589419-	20091221	20091231	PAID	COMPLETE	2249620	288
C04MK220	33504400000	15589419-	20091221	20091231	PAID	COMPLETE	2249620	288
C04MK220	33504400000	15589419-	20091221	20091231	PAID	COMPLETE	2249620	288
C04MK220	33504400000	15589419-	20091221	20091231	PAID	COMPLETE	2249620	288
C04MK220	33504400000	15589419-	20091221	20091231	PAID	COMPLETE	2249620	288
C04MK220	133504400000	15589529-	20091221	20091231	PAID	COMPLETE	2249620	289
C04MK220	133504400000	15589529-	20091221	20091231	PAID	COMPLETE	2249620	289
C04MK220	133504400000	15589529-	20091221	20091231	PAID	COMPLETE	2249620	289
C04MK220	895314400000	7118	20091221	20100127	PAID	COMPLETE	2252252	
C04MK220	425114400000	09-1055	20091222	20100112	PAID	COMPLETE	2252299	
C04MK220	766314400000	S-280639	20091222	20100127	PAID	COMPLETE	2250030	
C04MK220	152604400000	15589419-	20091222	20100104	PAID	COMPLETE	2249620	288
C04MK220	522944400000	92411	20091222	20100222	PAID	COMPLETE	2248256	
C04MK220	522944400000	92411	20091222	20100222	PAID	COMPLETE	2248256	
C04MK220	77814400000	CEMS-2194	20091223	20100218	PAID	COMPLETE	2251761	

C04MK220	526604400000	15589419-	20091223	20100104	PAID	COMPLETE	2249620	288
C04MK220	526604400000	15589419-	20091223	20100104	PAID	COMPLETE	2249620	288
C04MK220	215514400000	253811	20091223	20100308	PAID	COMPLETE	2250159	
C04MK220	540014400000	2	20091223	20100305	PAID	COMPLETE	2250989	
C04MK220	625814400000	94717543	20091224	20100203	PAID	COMPLETE	2221487	90
C04MK220	764734400000	E1585762	20091225	20100301	PAID	COMPLETE	2214695	6
C04MK220	864734400000	E1585769	20091225	20100301	PAID	COMPLETE	2214695	6
C04MK220	816804400000	15589419-	20091228	20100107	PAID	COMPLETE	2249620	288
C04MK220	187804400000	661398	20091228	20100128	PAID	COMPLETE	2200954	2422
C04MK220	187804400000	661398	20091228	20100128	PAID	COMPLETE	2200954	2422
C04MK220	187804400000	661398	20091228	20100128	PAID	COMPLETE	2200954	2422
C04MK220	895814400000	995	20091228	20100203	PAID	COMPLETE	2247520	
C04MK220	476024400000	280677	20091229	20100203	PAID	COMPLETE	2250030	
C04MK220	642024400000	85579	20091229	20100301	PAID	COMPLETE	2250144	
C04MK220	422944400000	92726	20091229	20100222	PAID	COMPLETE	2248256	
C04MK220	422944400000	92726	20091229	20100222	PAID	COMPLETE	2248256	
C04MK220	272814400000	7128	20091229	20100203	PAID	COMPLETE	2252252	
C04MK220	675814400000	11009	20091230	20100204	PAID	COMPLETE	2250504	22
C04MK220	675814400000	11009	20091230	20100204	PAID	COMPLETE	2250504	22
C04MK220	139814400000	133433	20091231	20100222	PAID	COMPLETE	2251285	
C04MK220	9024400000	11	20091231	20100122	PAID	COMPLETE	2247458	
C04MK220	123624400000	########	20091231	20100211	PAID	COMPLETE	2250065	
C04MK220	315624400000	########	20091231	20100218	PAID	COMPLETE	2250065	
C04MK220	107395400000	09FTS018-	20100101	20100811	PAID	COMPLETE	2248425	
C04MK220	804734400000	E1591284	20100101	20100301	PAID	COMPLETE	2214695	6
C04MK220	129014400000	########	20100102	20100203	PAID	COMPLETE	2252152	830
C04MK220	129014400000	########	20100102	20100203	PAID	COMPLETE	2252152	830
C04MK220	129014400000	########	20100102	20100203	PAID	COMPLETE	2252152	830
C04MK220	129014400000	########	20100102	20100203	PAID	COMPLETE	2252152	830
C04MK220	129014400000	########	20100102	20100203	PAID	COMPLETE	2252152	830
C04MK220	129014400000	########	20100102	20100203	PAID	COMPLETE	2252152	830
C04MK220	129014400000	########	20100102	20100203	PAID	COMPLETE	2252152	830
C04MK220	129014400000	########	20100102	20100203	PAID	COMPLETE	2252152	830
C04MK220	129014400000	########	20100102	20100203	PAID	COMPLETE	2252152	830
C04MK220	129014400000	########	20100102	20100203	PAID	COMPLETE	2252152	830
C04MK220	129014400000	########	20100102	20100203	PAID	COMPLETE	2252152	830
C04MK220	229014400000	########	20100102	20100203	PAID	COMPLETE	2252152	830
C04MK220	750024400000	09-1057	20100104	20100122	PAID	COMPLETE	2252299	
C04MK220	58124400000	9-454-1347	20100104	20100122	PAID	COMPLETE		
C04MK220	58124400000	9-454-1347	20100104	20100122	PAID	COMPLETE		
C04MK220	647964400000	MRMCK-20	20100104	20100315	PAID	COMPLETE	2222187	23
C04MK220	766224400000	S-280817	20100105	20100210	PAID	COMPLETE	2250030	
C04MK220	763054400000	2009586-0	20100105	20100219	PAID	COMPLETE	2249395	
C04MK220	763054400000	2009586-0	20100105	20100219	PAID	COMPLETE	2249395	
C04MK220	763054400000	2009586-0	20100105	20100219	PAID	COMPLETE	2249395	
C04MK220	349814400000	3	20100105	20100312	PAID	COMPLETE	2250987	
C04MK220	322944400000	92929	20100105	20100222	PAID	COMPLETE	2248256	

C04MK220	322944400000	92929	20100105	20100222	PAID	COMPLETE	2248256	
C04MK220	322944400000	92929	20100105	20100222	PAID	COMPLETE	2248256	
C04MK220	700024400000	11014	20100105	20100208	PAID	COMPLETE	2250504	22
C04MK220	208224400000	7173	20100106	20100210	PAID	COMPLETE	2252252	
C04MK220	328624400000	7172	20100106	20100210	PAID	COMPLETE	2252252	
C04MK220	632924400000	09-0359	20100107	20100312	PAID	COMPLETE	2249996	
C04MK220	338424400000	########	20100107	20100119	PAID	COMPLETE	2233443	3
C04MK220	831234400000	201001014	20100107	20100127	PAID	COMPLETE	2233443	3
C04MK220	238424400000	########	20100107	20100119	PAID	COMPLETE	2233443	6
C04MK220	496064400000	136326	20100108	20100308	PAID	COMPLETE	2247576	
C04MK220	496064400000	136326	20100108	20100308	PAID	COMPLETE	2247576	
C04MK220	496064400000	136326	20100108	20100308	PAID	COMPLETE	2247576	
C04MK220	496064400000	136326	20100108	20100308	PAID	COMPLETE	2247576	
C04MK220	521464400000	942	20100108	20100315	PAID	COMPLETE	2252288	
C04MK220	165434400000	E1597292	20100108	20100224	PAID	COMPLETE	2214695	6
C04MK220	899224400000	1495-08	20100108	20100309	PAID	COMPLETE	2250142	
C04MK220	509734400000	7272	20100108	20100224	PAID	COMPLETE	2252252	
C04MK220	95914400000	220920	20100109	20100211	PAID	COMPLETE	2200226	10
C04MK220	812914400000	220919	20100109	20100211	PAID	COMPLETE	2200226	10
C04MK220	63874400000	PSNH00526	20100109	20100326	PAID	COMPLETE	2253403	
C04MK220	390624400000	7174	20100109	20100216	PAID	COMPLETE	2252252	
C04MK220	226734400000	77634	20100110	20100326	PAID	COMPLETE	2240832	2
C04MK220	226734400000	77634	20100110	20100326	PAID	COMPLETE	2240832	2
C04MK220	226734400000	77634	20100110	20100326	PAID	COMPLETE	2240832	2
C04MK220	226734400000	77634	20100110	20100326	PAID	COMPLETE	2240832	2
C04MK220	732624400000	09-1058	20100111	20100128	PAID	COMPLETE	2252299	
C04MK220	742024400000	C-0832-014	20100111	20100301	PAID	COMPLETE	2250139	
C04MK220	293824400000	S-280894	20100112	20100219	PAID	COMPLETE	2250030	
C04MK220	900824400000	713071	20100112	20100217	PAID	COMPLETE	2250173	
C04MK220	900824400000	713071	20100112	20100217	PAID	COMPLETE	2250173	
C04MK220	900824400000	713071	20100112	20100217	PAID	COMPLETE	2250173	
C04MK220	900824400000	713071	20100112	20100217	PAID	COMPLETE	2250173	
C04MK220	450476400000	S-280906	20100113	20101102	PAID	COMPLETE	2250030	
C04MK220	53389400000	2009-091	20100113	20111028	PAID	COMPLETE		
C04MK220	989034400000	2009-091b	20100113	20100211	PAID	COMPLETE		
C04MK220	224400000	1342668	20100113	20100216	PAID	COMPLETE	2247849	
C04MK220	788724400000	10-1001	20100114	20100202	PAID	COMPLETE	2252299	
C04MK220	321615400000	93328	20100114	20100520	PAID	COMPLETE	2248256	
C04MK220	321615400000	93328	20100114	20100520	PAID	COMPLETE	2248256	
C04MK220	49724400000	9617	20100115	20100217	PAID	COMPLETE	2253133	
C04MK220	249724400000	9611	20100115	20100217	PAID	COMPLETE	2253133	
C04MK220	437054400000	E1604993	20100115	20100310	PAID	COMPLETE	2214695	6
C04MK220	286064400000	50085174	20100115	20100310	PAID	COMPLETE	2250067	
C04MK220	6824400000	221924	20100116	20100222	PAID	COMPLETE	2200226	10
C04MK220	506824400000	221925	20100116	20100222	PAID	COMPLETE	2200226	10
C04MK220	772334400000	########	20100118	20100430	PAID	COMPLETE	2253227	
C04MK220	772334400000	########	20100118	20100430	PAID	COMPLETE	2253227	

C04MK220	860554400000	########	20100118	20100326	PAID	COMPLETE	2253227	
C04MK220	860554400000	########	20100118	20100326	PAID	COMPLETE	2253227	
C04MK220	18434400000	S-281746	20100119	20100222	PAID	COMPLETE	2250030	
C04MK220	583434400000	########	20100119	20100222	PAID	COMPLETE	2253227	
C04MK220	500534400000	08062NJM	20100120	20100308	PAID	COMPLETE	2251685	
C04MK220	726234400000	08062NJM	20100120	20100312	PAID	COMPLETE	2251685	
C04MK220	826234400000	08062NJM	20100120	20100312	PAID	COMPLETE	2251685	
C04MK220	390625400000	93521	20100120	20100521	PAID	COMPLETE	2248256	
C04MK220	390625400000	93521	20100120	20100521	PAID	COMPLETE	2248256	
C04MK220	947864400000	96036192R	20100120	20100408	PAID	COMPLETE	2247513	
C04MK220	882764400000	96036193	20100120	20100412	PAID	COMPLETE	2248456	
C04MK220	877434400000	7226	20100120	20100222	PAID	COMPLETE	2252252	
C04MK220	404334400000	########	20100121	20100201	PAID	COMPLETE	2248294	7
C04MK220	393334400000	########	20100121	20100201	PAID	COMPLETE	2248294	9
C04MK220	393334400000	########	20100121	20100201	PAID	COMPLETE	2248294	9
C04MK220	393334400000	########	20100121	20100201	PAID	COMPLETE	2248294	9
C04MK220	393334400000	########	20100121	20100201	PAID	COMPLETE	2248294	9
C04MK220	393334400000	########	20100121	20100201	PAID	COMPLETE	2248294	9
C04MK220	493334400000	########	20100121	20100201	PAID	COMPLETE	2248294	9
C04MK220	409734400000	7273	20100121	20100224	PAID	COMPLETE	2252252	
C04MK220	21854400000	E1610046	20100122	20100322	PAID	COMPLETE	2214695	6
C04MK220	26734400000	77636	20100122	20100224	PAID	COMPLETE	2248213	
C04MK220	26734400000	77636	20100122	20100224	PAID	COMPLETE	2248213	
C04MK220	126734400000	77635	20100122	20100224	PAID	COMPLETE	2250158	
C04MK220	126734400000	77635	20100122	20100224	PAID	COMPLETE	2250158	
C04MK220	221234400000	221936	20100123	20100225	PAID	COMPLETE	2200226	10
C04MK220	711234400000	221935	20100123	20100225	PAID	COMPLETE	2200226	10
C04MK220	722615400000	PSNH0054	20100125	20100604	PAID	COMPLETE	2253403	
C04MK220	257044400000	2009586-0	20100125	20100305	PAID	COMPLETE	2249395	
C04MK220	323734400000	7281	20100125	20100301	PAID	COMPLETE	2252252	
C04MK220	552734400000	10-1003	20100126	20100216	PAID	COMPLETE	2252299	
C04MK220	161544400000	S-281807	20100126	20100305	PAID	COMPLETE	2250030	
C04MK220	470934400000	87372	20100126	20100303	PAID	COMPLETE	2251097	
C04MK220	470934400000	87372	20100126	20100303	PAID	COMPLETE	2251097	
C04MK220	828834400000	7282	20100126	20100303	PAID	COMPLETE	2252252	
C04MK220	293144400000	427135	20100127	20100405	PAID	COMPLETE	2247380	
C04MK220	480754400000	427136	20100127	20100405	PAID	COMPLETE	2247380	
C04MK220	804044400000	11028	20100127	20100303	PAID	COMPLETE	2250504	12
C04MK220	206644400000	2009586-8	20100128	20100308	PAID	COMPLETE	2249395	
C04MK220	206644400000	2009586-8	20100128	20100308	PAID	COMPLETE	2249395	
C04MK220	960625400000	94014	20100128	20100521	PAID	COMPLETE	2248256	
C04MK220	960625400000	94014	20100128	20100521	PAID	COMPLETE	2248256	
C04MK220	721934400000	7283	20100128	20100303	PAID	COMPLETE	2252252	
C04MK220	442464400000	85699	20100129	20100407	PAID	COMPLETE	2250144	
C04MK220	678144400000	3	20100129	20100405	PAID	COMPLETE	2250989	
C04MK220	78164400000	E1615204	20100129	20100329	PAID	COMPLETE	2214695	6
C04MK220	45834400000	222466	20100130	20100304	PAID	COMPLETE	2200226	10

C04MK220	45834400000	222466	20100130	20100304	PAID	COMPLETE	2200226	10
C04MK220	545834400000	222467	20100130	20100304	PAID	COMPLETE	2200226	10
C04MK220	545834400000	222467	20100130	20100304	PAID	COMPLETE	2200226	10
C04MK220	871634400000	########	20100130	20100303	PAID	COMPLETE	2252152	1410
C04MK220	871634400000	########	20100130	20100303	PAID	COMPLETE	2252152	1410
C04MK220	871634400000	########	20100130	20100303	PAID	COMPLETE	2252152	1410
C04MK220	871634400000	########	20100130	20100303	PAID	COMPLETE	2252152	1410
C04MK220	871634400000	########	20100130	20100303	PAID	COMPLETE	2252152	1410
C04MK220	871634400000	########	20100130	20100303	PAID	COMPLETE	2252152	1410
C04MK220	871634400000	########	20100130	20100303	PAID	COMPLETE	2252152	1410
C04MK220	971634400000	########	20100130	20100303	PAID	COMPLETE	2252152	1410
C04MK220	600084400000	10-0014	20100131	20100401	PAID	COMPLETE	2249996	
C04MK220	355644400000	10-1004	20100201	20100222	PAID	COMPLETE	2252299	
C04MK220	543644400000	7285	20100201	20100308	PAID	COMPLETE	2252252	
C04MK220	170544400000	1002	20100201	20100305	PAID	COMPLETE	2247520	
C04MK220	316054400000	281934	20100202	20100311	PAID	COMPLETE	2250030	
C04MK220	968054400000	7288	20100202	20100310	PAID	COMPLETE	2252252	
C04MK220	403744400000	########	20100203	20100216	PAID	COMPLETE	2233443	3
C04MK220	711944400000	########	20100203	20100217	PAID	COMPLETE	2233443	6
C04MK220	290625400000	94165	20100203	20100521	PAID	COMPLETE	2248256	
C04MK220	290625400000	94165	20100203	20100521	PAID	COMPLETE	2248256	
C04MK220	290625400000	94165	20100203	20100521	PAID	COMPLETE	2248256	
C04MK220	641254400000	4601	20100204	20100412	PAID	COMPLETE	2250987	
C04MK220	616164400000	E1623086	20100205	20100331	PAID	COMPLETE	2214695	6
C04MK220	146344400000	222988	20100206	20100311	PAID	COMPLETE	2200226	10
C04MK220	146344400000	222988	20100206	20100311	PAID	COMPLETE	2200226	10
C04MK220	646344400000	222989	20100206	20100311	PAID	COMPLETE	2200226	10
C04MK220	646344400000	222989	20100206	20100311	PAID	COMPLETE	2200226	10
C04MK220	938254400000	714279	20100208	20100318	PAID	COMPLETE	2250173	
C04MK220	938254400000	714279	20100208	20100318	PAID	COMPLETE	2250173	
C04MK220	938254400000	714279	20100208	20100318	PAID	COMPLETE	2250173	
C04MK220	938254400000	714279	20100208	20100318	PAID	COMPLETE	2250173	
C04MK220	938254400000	714279	20100208	20100318	PAID	COMPLETE	2250173	
C04MK220	938254400000	714279	20100208	20100318	PAID	COMPLETE	2250173	
C04MK220	815754400000	115741	20100208	20100325	PAID	COMPLETE	2251868	
C04MK220	815754400000	115741	20100208	20100325	PAID	COMPLETE	2251868	
C04MK220	815754400000	115741	20100208	20100325	PAID	COMPLETE	2251868	
C04MK220	815754400000	115741	20100208	20100325	PAID	COMPLETE	2251868	
C04MK220	948154400000	10-1005	20100209	20100301	PAID	COMPLETE	2252299	
C04MK220	898254400000	S-282013	20100209	20100315	PAID	COMPLETE	2250030	
C04MK220	110405400000	136394	20100210	20100423	PAID	COMPLETE	2247576	
C04MK220	110405400000	136394	20100210	20100423	PAID	COMPLETE	2247576	
C04MK220	110405400000	136394	20100210	20100423	PAID	COMPLETE	2247576	
C04MK220	110405400000	136394	20100210	20100423	PAID	COMPLETE	2247576	
C04MK220	110405400000	136394	20100210	20100423	PAID	COMPLETE	2247576	
C04MK220	14854400000	S-282016	20100210	20100318	PAID	COMPLETE	2250030	
C04MK220	558754400000	25984	20100210	20100427	PAID	COMPLETE	2252748	

C04MK220	921254400000	7291	20100210	20100315	PAID	COMPLETE	2252252	
C04MK220	221615400000	94530	20100211	20100517	PAID	COMPLETE	2248256	
C04MK220	221615400000	94530	20100211	20100517	PAID	COMPLETE	2248256	
C04MK220	939654400000	803540	20100212	20100322	PAID	COMPLETE	2249930	
C04MK220	858254400000	959REVISEI	20100212	20100420	PAID	COMPLETE	2252288	
C04MK220	958254400000	960REVISEI	20100212	20100420	PAID	COMPLETE	2252288	
C04MK220	807364400000	E1628875	20100212	20100331	PAID	COMPLETE	2214695	6
C04MK220	211944400000	223510	20100213	20100318	PAID	COMPLETE	2200226	10
C04MK220	211944400000	223510	20100213	20100318	PAID	COMPLETE	2200226	10
C04MK220	211944400000	223510	20100213	20100318	PAID	COMPLETE	2200226	10
C04MK220	701944400000	223509	20100213	20100318	PAID	COMPLETE	2200226	10
C04MK220	701944400000	223509	20100213	20100318	PAID	COMPLETE	2200226	10
C04MK220	701944400000	223509	20100213	20100318	PAID	COMPLETE	2200226	10
C04MK220	908394400000	MRMCK-20	20100214	20100409	PAID	COMPLETE	2222187	23
C04MK220	117384400000	50086843	20100215	20100401	PAID	COMPLETE	2250067	
C04MK220	877864400000	77743	20100215	20100420	PAID	COMPLETE	2240832	2
C04MK220	877864400000	77743	20100215	20100420	PAID	COMPLETE	2240832	2
C04MK220	877864400000	77743	20100215	20100420	PAID	COMPLETE	2240832	2
C04MK220	819754400000	77726	20100215	20100322	PAID	COMPLETE	2249914	
C04MK220	819754400000	77726	20100215	20100322	PAID	COMPLETE	2249914	
C04MK220	819754400000	77726	20100215	20100322	PAID	COMPLETE	2249914	
C04MK220	29754400000	77742	20100215	20100322	PAID	COMPLETE	2250158	
C04MK220	29754400000	77742	20100215	20100322	PAID	COMPLETE	2250158	
C04MK220	29754400000	77742	20100215	20100322	PAID	COMPLETE	2250158	
C04MK220	957854400000	CEMS-2229	20100216	20100409	PAID	COMPLETE	2251761	
C04MK220	852854400000	87796	20100216	20100322	PAID	COMPLETE	2251097	
C04MK220	852854400000	87796	20100216	20100322	PAID	COMPLETE	2251097	
C04MK220	747854400000	C-0832-015	20100216	20100408	PAID	COMPLETE	2250139	
C04MK220	439754400000	10-1006	20100217	20100308	PAID	COMPLETE	2252299	
C04MK220	784964400000	7333	20100217	20100412	PAID	COMPLETE	2252252	
C04MK220	907164400000	87903	20100218	20100329	PAID	COMPLETE	2251097	
C04MK220	854505400000	94865	20100218	20100524	PAID	COMPLETE	2248256	
C04MK220	854505400000	94865	20100218	20100524	PAID	COMPLETE	2248256	
C04MK220	884964400000	7335	20100218	20100412	PAID	COMPLETE	2252252	
C04MK220	141364400000	E1635715	20100219	20100405	PAID	COMPLETE	2214695	6
C04MK220	123164400000	77828	20100219	20100331	PAID	COMPLETE	2248213	
C04MK220	123164400000	77828	20100219	20100331	PAID	COMPLETE	2248213	
C04MK220	742084400000	1346475	20100219	20100329	PAID	COMPLETE	2247849	
C04MK220	284554400000	224011	20100220	20100326	PAID	COMPLETE	2200226	10
C04MK220	284554400000	224011	20100220	20100326	PAID	COMPLETE	2200226	10
C04MK220	284554400000	224011	20100220	20100326	PAID	COMPLETE	2200226	10
C04MK220	784554400000	224012	20100220	20100326	PAID	COMPLETE	2200226	10
C04MK220	784554400000	224012	20100220	20100326	PAID	COMPLETE	2200226	10
C04MK220	784554400000	224012	20100220	20100326	PAID	COMPLETE	2200226	10
C04MK220	429395400000	09FTSO18-	20100220	20100805	PAID	COMPLETE	2248425	
C04MK220	98554400000	########	20100222	20100301	PAID	COMPLETE	2248294	9
C04MK220	98554400000	########	20100222	20100301	PAID	COMPLETE	2248294	9

C04MK220	888554400000	########	20100222	20100301	PAID	COMPLETE	2248294	9
C04MK220	382164400000	4	20100222	20100427	PAID	COMPLETE	2250989	
C04MK220	758754400000	1495-09	20100222	20100412	PAID	COMPLETE	2250142	
C04MK220	737854400000	29384-13-6	20100224	20100311	PAID	COMPLETE	2247458	
C04MK220	914105400000	08062NJMI	20100224	20100521	PAID	COMPLETE	2251685	
C04MK220	658754400000	96036964	20100224	20100412	PAID	COMPLETE	2247513	
C04MK220	938674400000	7371	20100224	20100414	PAID	COMPLETE	2252252	
C04MK220	14164400000	94835832	20100224	20100331	PAID	COMPLETE	2221487	90
C04MK220	872264400000	5	20100225	20100430	PAID	COMPLETE	2250987	
C04MK220	754505400000	95218	20100225	20100524	PAID	COMPLETE	2248256	
C04MK220	754505400000	95218	20100225	20100524	PAID	COMPLETE	2248256	
C04MK220	312964400000	E1639803	20100225	20100408	PAID	COMPLETE	2214695	6
C04MK220	388464400000	10-1010	20100226	20100322	PAID	COMPLETE	2252299	
C04MK220	308064400000	224529	20100227	20100405	PAID	COMPLETE	2200226	10
C04MK220	308064400000	224529	20100227	20100405	PAID	COMPLETE	2200226	10
C04MK220	308064400000	224529	20100227	20100405	PAID	COMPLETE	2200226	10
C04MK220	308064400000	224529	20100227	20100405	PAID	COMPLETE	2200226	10
C04MK220	808064400000	224530	20100227	20100405	PAID	COMPLETE	2200226	10
C04MK220	808064400000	224530	20100227	20100405	PAID	COMPLETE	2200226	10
C04MK220	808064400000	224530	20100227	20100405	PAID	COMPLETE	2200226	10
C04MK220	808064400000	224530	20100227	20100405	PAID	COMPLETE	2200226	10
C04MK220	1954400000	########	20100227	20100331	PAID	COMPLETE	2252152	1710
C04MK220	101954400000	########	20100227	20100331	PAID	COMPLETE	2252152	1710
C04MK220	201954400000	########	20100227	20100331	PAID	COMPLETE	2252152	1710
C04MK220	890954400000	########	20100227	20100331	PAID	COMPLETE	2252152	1710
C04MK220	990954400000	########	20100227	20100331	PAID	COMPLETE	2252152	1710
C04MK220	38074400000	85715	20100228	20100426	PAID	COMPLETE	2250144	
C04MK220	989894400000	7-005-1427	20100301	20100428	PAID	COMPLETE		
C04MK220	989894400000	7-005-1427	20100301	20100428	PAID	COMPLETE		
C04MK220	989894400000	7-005-1427	20100301	20100428	PAID	COMPLETE		
C04MK220	170184400000	7387	20100301	20100422	PAID	COMPLETE	2252252	
C04MK220	592964400000	10-1014	20100302	20100324	PAID	COMPLETE	2252299	
C04MK220	553874400000	PSNH0052:	20100303	20100419	PAID	COMPLETE	2253403	
C04MK220	497664400000	########	20100303	20100311	PAID	COMPLETE	2233443	3
C04MK220	697664400000	########	20100303	20100311	PAID	COMPLETE	2233443	6
C04MK220	653874400000	PSNH0052:	20100304	20100419	PAID	COMPLETE	2253403	
C04MK220	142864400000	88210	20100304	20100405	PAID	COMPLETE	2251097	
C04MK220	428695400000	95497	20100304	20100810	PAID	COMPLETE	2248256	
C04MK220	428695400000	95497	20100304	20100810	PAID	COMPLETE	2248256	
C04MK220	428695400000	95497	20100304	20100810	PAID	COMPLETE	2248256	
C04MK220	927074400000	82860127-(	20100304	20100412	PAID	COMPLETE	2234569	3
C04MK220	753874400000	PSNH0052:	20100305	20100419	PAID	COMPLETE	2253403	
C04MK220	24105400000	08062NJMI	20100305	20100521	PAID	COMPLETE	2251685	
C04MK220	774574400000	E1648610	20100305	20100414	PAID	COMPLETE	2214695	6
C04MK220	847864400000	50087927	20100305	20100426	PAID	COMPLETE	2250067	
C04MK220	44664400000	225068	20100306	20100409	PAID	COMPLETE	2200226	10
C04MK220	44664400000	225068	20100306	20100409	PAID	COMPLETE	2200226	10

C04MK220	644664400000	225069	20100306	20100409	PAID	COMPLETE	2200226	10
C04MK220	644664400000	225069	20100306	20100409	PAID	COMPLETE	2200226	10
C04MK220	187074400000	94860737	20100306	20100412	PAID	COMPLETE	2221487	90
C04MK220	506994400000	136471	20100309	20100528	PAID	COMPLETE	2247576	
C04MK220	506994400000	136471	20100309	20100528	PAID	COMPLETE	2247576	
C04MK220	506994400000	136471	20100309	20100528	PAID	COMPLETE	2247576	
C04MK220	506994400000	136471	20100309	20100528	PAID	COMPLETE	2247576	
C04MK220	506994400000	136471	20100309	20100528	PAID	COMPLETE	2247576	
C04MK220	941174400000	10-1015	20100309	20100326	PAID	COMPLETE	2252299	
C04MK220	879084400000	7390	20100310	20100423	PAID	COMPLETE	2252252	
C04MK220	881674400000	77906	20100310	20100414	PAID	COMPLETE	2249914	
C04MK220	881674400000	77906	20100310	20100414	PAID	COMPLETE	2249914	
C04MK220	661305400000	6240	20100311	20100427	PAID	COMPLETE	2233788	26
C04MK220	222584400000	########	20100311	20100330	PAID	COMPLETE	2233443	6
C04MK220	937015400000	95948	20100311	20100521	PAID	COMPLETE	2248256	
C04MK220	937015400000	95948	20100311	20100521	PAID	COMPLETE	2248256	
C04MK220	822874400000	9027810	20100312	20100419	PAID	COMPLETE	2252543	
C04MK220	692994400000	116542	20100312	20100430	PAID	COMPLETE	2251868	
C04MK220	376184400000	E1653398	20100312	20100421	PAID	COMPLETE	2214695	6
C04MK220	681874400000	77922	20100312	20100517	PAID	COMPLETE	2240832	5
C04MK220	781874400000	77921	20100312	20100419	PAID	COMPLETE	2248213	
C04MK220	781874400000	77921	20100312	20100419	PAID	COMPLETE	2248213	
C04MK220	581874400000	77920	20100312	20100419	PAID	COMPLETE	2250158	
C04MK220	581874400000	77920	20100312	20100419	PAID	COMPLETE	2250158	
C04MK220	472374400000	225592	20100313	20100415	PAID	COMPLETE	2200226	10
C04MK220	472374400000	225592	20100313	20100415	PAID	COMPLETE	2200226	10
C04MK220	962374400000	225591	20100313	20100415	PAID	COMPLETE	2200226	10
C04MK220	962374400000	225591	20100313	20100415	PAID	COMPLETE	2200226	10
C04MK220	596905400000	MRMCK-20	20100314	20100430	PAID	COMPLETE	2222187	23
C04MK220	462874400000	715556	20100315	20100419	PAID	COMPLETE	2250173	
C04MK220	462874400000	715556	20100315	20100419	PAID	COMPLETE	2250173	
C04MK220	462874400000	715556	20100315	20100419	PAID	COMPLETE	2250173	
C04MK220	462874400000	715556	20100315	20100419	PAID	COMPLETE	2250173	
C04MK220	431284400000	96037279	20100315	20100510	PAID	COMPLETE	2247513	
C04MK220	431284400000	96037279	20100315	20100510	PAID	COMPLETE	2247513	
C04MK220	881874400000	77923	20100315	20100517	PAID	COMPLETE	2240832	2
C04MK220	881874400000	77923	20100315	20100517	PAID	COMPLETE	2240832	2
C04MK220	881874400000	77923	20100315	20100517	PAID	COMPLETE	2240832	2
C04MK220	881874400000	77923	20100315	20100517	PAID	COMPLETE	2240832	2
C04MK220	881874400000	77923	20100315	20100517	PAID	COMPLETE	2240832	2
C04MK220	798894400000	26074	20100316	20100517	PAID	COMPLETE	2252748	
C04MK220	841284400000	1349199	20100316	20100421	PAID	COMPLETE	2247849	
C04MK220	440084400000	263092	20100318	20100401	PAID	COMPLETE	2252305	16
C04MK220	659184400000	10-1016	20100318	20100406	PAID	COMPLETE	2252299	
C04MK220	553715400000	96179	20100318	20100521	PAID	COMPLETE	2248256	
C04MK220	553715400000	96179	20100318	20100521	PAID	COMPLETE	2248256	
C04MK220	841184400000	H031885-2	20100319	20100506	PAID	COMPLETE	2251368	

C04MK220	8515400000	E1659396	20100319	20100607	PAID	COMPLETE	2214695	10
C04MK220	489974400000	226129	20100320	20100422	PAID	COMPLETE	2200226	10
C04MK220	489974400000	226129	20100320	20100422	PAID	COMPLETE	2200226	10
C04MK220	979974400000	226128	20100320	20100422	PAID	COMPLETE	2200226	10
C04MK220	979974400000	226128	20100320	20100422	PAID	COMPLETE	2200226	10
C04MK220	347384400000	########	20100322	20100401	PAID	COMPLETE	2248294	9
C04MK220	747384400000	########	20100322	20100401	PAID	COMPLETE	2248294	9
C04MK220	747384400000	########	20100322	20100401	PAID	COMPLETE	2248294	9
C04MK220	343884400000	9027971	20100323	20100426	PAID	COMPLETE	2252543	
C04MK220	986784400000	10-1017	20100324	20100413	PAID	COMPLETE	2252299	
C04MK220	494784400000	94893933	20100324	20100429	PAID	COMPLETE	2221487	90
C04MK220	412925400000	96685	20100325	20100609	PAID	COMPLETE	2248256	
C04MK220	412925400000	96685	20100325	20100609	PAID	COMPLETE	2248256	
C04MK220	178055400000	4646-REV	20100326	20100618	PAID	COMPLETE	2250989	
C04MK220	178494400000	E1664294	20100326	20100505	PAID	COMPLETE	2214695	10
C04MK220	339684400000	226675	20100327	20100429	PAID	COMPLETE	2200226	10
C04MK220	829684400000	226674	20100327	20100429	PAID	COMPLETE	2200226	10
C04MK220	804784400000	0-13	20100327	20100429	PAID	COMPLETE	2253668	
C04MK220	804784400000	0-13	20100327	20100429	PAID	COMPLETE	2253668	
C04MK220	739484400000	########	20100327	20100428	PAID	COMPLETE	2252152	2099
C04MK220	739484400000	########	20100327	20100428	PAID	COMPLETE	2252152	2099
C04MK220	739484400000	########	20100327	20100428	PAID	COMPLETE	2252152	2099
C04MK220	739484400000	########	20100327	20100428	PAID	COMPLETE	2252152	2099
C04MK220	739484400000	########	20100327	20100428	PAID	COMPLETE	2252152	2099
C04MK220	739484400000	########	20100327	20100428	PAID	COMPLETE	2252152	2099
C04MK220	739484400000	########	20100327	20100428	PAID	COMPLETE	2252152	2099
C04MK220	739484400000	########	20100327	20100428	PAID	COMPLETE	2252152	2099
C04MK220	121984400000	10015541	20100329	20100430	PAID	COMPLETE	2254022	
C04MK220	121984400000	10015541	20100329	20100430	PAID	COMPLETE	2254022	
C04MK220	124105400000	08062NJMI	20100329	20100524	PAID	COMPLETE	2251685	
C04MK220	593984400000	1016	20100329	20100505	PAID	COMPLETE	2247520	
C04MK220	986294400000	10015560	20100330	20100505	PAID	COMPLETE	2254022	
C04MK220	986294400000	10015560	20100330	20100505	PAID	COMPLETE	2254022	
C04MK220	51594400000	134551	20100330	20100520	PAID	COMPLETE	2251285	
C04MK220	665984400000	C-0832-01(	20100330	20100520	PAID	COMPLETE	2250139	
C04MK220	185294400000	50089289	20100330	20100521	PAID	COMPLETE	2250067	
C04MK220	512345400000	BA6021208	20100331	20100610	PAID	COMPLETE	2254732	
C04MK220	644075400000	26517	20100331	20100723	PAID	COMPLETE		
C04MK220	445505400000	85802	20100331	20100608	PAID	COMPLETE	2250144	
C04MK220	768494400000	88851	20100331	20100505	PAID	COMPLETE	2251097	
C04MK220	520405400000	427261	20100331	20100608	PAID	COMPLETE	2247380	
C04MK220	555405400000	427260	20100331	20100608	PAID	COMPLETE	2247380	
C04MK220	231794400000	13	20100331	20100422	PAID	COMPLETE	2247458	
C04MK220	229395400000	09FTSO18-	20100331	20100805	PAID	COMPLETE	2248425	
C04MK220	678294400000	26119	20100401	20100608	PAID	COMPLETE	2252748	
C04MK220	948755400000	97125	20100401	20100616	PAID	COMPLETE	2248256	
C04MK220	948755400000	97125	20100401	20100616	PAID	COMPLETE	2248256	

C04MK220	948755400000	97125	20100401	20100616	PAID	COMPLETE	2248256	
C04MK220	904305400000	E1670960	20100402	20100512	PAID	COMPLETE	2214695	10
C04MK220	289194400000	227226	20100403	20100506	PAID	COMPLETE	2200226	10
C04MK220	289194400000	227226	20100403	20100506	PAID	COMPLETE	2200226	10
C04MK220	289194400000	227226	20100403	20100506	PAID	COMPLETE	2200226	10
C04MK220	789194400000	227227	20100403	20100506	PAID	COMPLETE	2200226	10
C04MK220	789194400000	227227	20100403	20100506	PAID	COMPLETE	2200226	10
C04MK220	789194400000	227227	20100403	20100506	PAID	COMPLETE	2200226	10
C04MK220	932805400000	86X181	20100403	20100430	PAID	COMPLETE		
C04MK220	564105400000	2010758-0	20100405	20100510	PAID	COMPLETE	2249395	
C04MK220	564105400000	2010758-0	20100405	20100510	PAID	COMPLETE	2249395	
C04MK220	802894400000	########	20100405	20100415	PAID	COMPLETE	2233443	3
C04MK220	901794400000	########	20100405	20100414	PAID	COMPLETE	2233443	6
C04MK220	815105400000	11088	20100405	20100510	PAID	COMPLETE	2250504	5
C04MK220	715105400000	11089	20100405	20100510	PAID	COMPLETE	2250504	36
C04MK220	715105400000	11089	20100405	20100510	PAID	COMPLETE	2250504	36
C04MK220	715105400000	11089	20100405	20100510	PAID	COMPLETE	2250504	36
C04MK220	701305400000	10-1022	20100407	20100427	PAID	COMPLETE	2252299	
C04MK220	750476400000	S-260813	20100407	20101102	PAID	COMPLETE	2250030	
C04MK220	198405400000	88984	20100407	20100514	PAID	COMPLETE	2251097	
C04MK220	543806400000	97265	20100407	20100825	PAID	COMPLETE	2248256	
C04MK220	543806400000	97265	20100407	20100825	PAID	COMPLETE	2248256	
C04MK220	909615400000	78056	20100407	20100611	PAID	COMPLETE	2240832	2
C04MK220	909615400000	78056	20100407	20100611	PAID	COMPLETE	2240832	2
C04MK220	909615400000	78056	20100407	20100611	PAID	COMPLETE	2240832	2
C04MK220	321305400000	78058	20100407	20100512	PAID	COMPLETE	2250158	
C04MK220	321305400000	78058	20100407	20100512	PAID	COMPLETE	2250158	
C04MK220	121305400000	78057	20100407	20100512	PAID	COMPLETE	2250208	
C04MK220	121305400000	78057	20100407	20100512	PAID	COMPLETE	2250208	
C04MK220	547325400000	6	20100408	20100614	PAID	COMPLETE	2250987	
C04MK220	138405400000	78061	20100408	20100513	PAID	COMPLETE	2248213	
C04MK220	138405400000	78061	20100408	20100513	PAID	COMPLETE	2248213	
C04MK220	197405400000	89105	20100409	20100517	PAID	COMPLETE	2251097	
C04MK220	297405400000	89106	20100409	20100517	PAID	COMPLETE	2251097	
C04MK220	753694400000	16354657	20100409	20100419	PAID	COMPLETE	2249620	416
C04MK220	753694400000	16354657	20100409	20100419	PAID	COMPLETE	2249620	416
C04MK220	753694400000	16354657	20100409	20100419	PAID	COMPLETE	2249620	416
C04MK220	19535400000	MRMCK-2C	20100409	20100601	PAID	COMPLETE	2222187	23
C04MK220	170215400000	H031885-3	20100409	20100603	PAID	COMPLETE	2251368	
C04MK220	130815400000	E1676718	20100409	20100527	PAID	COMPLETE	2214695	10
C04MK220	19694400000	227788	20100410	20100513	PAID	COMPLETE	2200226	10
C04MK220	19694400000	227788	20100410	20100513	PAID	COMPLETE	2200226	10
C04MK220	519694400000	227789	20100410	20100513	PAID	COMPLETE	2200226	10
C04MK220	519694400000	227789	20100410	20100513	PAID	COMPLETE	2200226	10
C04MK220	906105400000	716834	20100412	20100519	PAID	COMPLETE	2250173	
C04MK220	906105400000	716834	20100412	20100519	PAID	COMPLETE	2250173	
C04MK220	906105400000	716834	20100412	20100519	PAID	COMPLETE	2250173	

C04MK220	906105400000	716834	20100412	20100519	PAID	COMPLETE	2250173	
C04MK220	270215400000	H031885-5	20100412	20100603	PAID	COMPLETE	2251368	
C04MK220	570815400000	117066	20100412	20100601	PAID	COMPLETE	2251868	
C04MK220	570815400000	117066	20100412	20100601	PAID	COMPLETE	2251868	
C04MK220	993215400000	1495-10	20100412	20100610	PAID	COMPLETE	2250142	
C04MK220	891215400000	94929927	20100412	20100519	PAID	COMPLETE	2221487	112
C04MK220	665405400000	10-1024	20100413	20100430	PAID	COMPLETE	2252299	
C04MK220	347905400000	127671	20100413	20100517	PAID	COMPLETE	2249763	
C04MK220	170105400000	51014909	20100413	20100420	PAID	COMPLETE	2247513	
C04MK220	552215400000	CEMS-2268	20100414	20100611	PAID	COMPLETE	2251761	
C04MK220	405535400000	########	20100414	20100528	PAID	COMPLETE	2233443	6
C04MK220	443806400000	97663	20100414	20100825	PAID	COMPLETE	2248256	
C04MK220	443806400000	97663	20100414	20100825	PAID	COMPLETE	2248256	
C04MK220	700115400000	94934841	20100414	20100526	PAID	COMPLETE	2221487	112
C04MK220	800115400000	94934842	20100414	20100526	PAID	COMPLETE	2221487	112
C04MK220	800115400000	94934842	20100414	20100526	PAID	COMPLETE	2221487	112
C04MK220	558118400000	09FTS018-1	20100416	20110408	PAID	COMPLETE	2248425	
C04MK220	459115400000	116246	20100416	20100520	PAID	COMPLETE	2249763	
C04MK220	647125400000	E168187O	20100416	20100602	PAID	COMPLETE	2214695	10
C04MK220	299105400000	228319	20100417	20100520	PAID	COMPLETE	2200226	10
C04MK220	299105400000	228319	20100417	20100520	PAID	COMPLETE	2200226	10
C04MK220	789105400000	228318	20100417	20100520	PAID	COMPLETE	2200226	10
C04MK220	789105400000	228318	20100417	20100520	PAID	COMPLETE	2200226	10
C04MK220	912405400000	1352932	20100419	20100524	PAID	COMPLETE	2247849	
C04MK220	590335400000	674953	20100420	20100623	PAID	COMPLETE	2200954	2549
C04MK220	590335400000	674953	20100420	20100623	PAID	COMPLETE	2200954	2549
C04MK220	109805400000	########	20100421	20100503	PAID	COMPLETE	2248294	9
C04MK220	109805400000	########	20100421	20100503	PAID	COMPLETE	2248294	9
C04MK220	209805400000	########	20100421	20100503	PAID	COMPLETE	2248294	9
C04MK220	309805400000	########	20100421	20100503	PAID	COMPLETE	2248294	9
C04MK220	572115400000	127689	20100421	20100524	PAID	COMPLETE	2249763	
C04MK220	327015400000	S009609	20100421	20100526	PAID	COMPLETE	2241257	8
C04MK220	638015400000	10-1026	20100422	20100511	PAID	COMPLETE	2252299	
C04MK220	343806400000	98251	20100422	20100825	PAID	COMPLETE	2248256	
C04MK220	343806400000	98251	20100422	20100825	PAID	COMPLETE	2248256	
C04MK220	11615400000	1495-11	20100422	20100621	PAID	COMPLETE	2250142	
C04MK220	122215400000	807163	20100423	20100524	PAID	COMPLETE	2248825	7
C04MK220	448125400000	E1687603	20100423	20100602	PAID	COMPLETE	2214695	10
C04MK220	308705400000	229216	20100424	20100527	PAID	COMPLETE	2200226	10
C04MK220	308705400000	229216	20100424	20100527	PAID	COMPLETE	2200226	10
C04MK220	897705400000	229215	20100424	20100527	PAID	COMPLETE	2200226	10
C04MK220	897705400000	229215	20100424	20100527	PAID	COMPLETE	2200226	10
C04MK220	149605400000	########	20100424	20100526	PAID	COMPLETE	2252152	2503
C04MK220	149605400000	########	20100424	20100526	PAID	COMPLETE	2252152	2503
C04MK220	149605400000	########	20100424	20100526	PAID	COMPLETE	2252152	2503
C04MK220	149605400000	########	20100424	20100526	PAID	COMPLETE	2252152	2503
C04MK220	149605400000	########	20100424	20100526	PAID	COMPLETE	2252152	2503

C04MK220	149605400000	########	20100424	20100526	PAID	COMPLETE	2252152	2503
C04MK220	149605400000	########	20100424	20100526	PAID	COMPLETE	2252152	2503
C04MK220	149605400000	########	20100424	20100526	PAID	COMPLETE	2252152	2503
C04MK220	149605400000	########	20100424	20100526	PAID	COMPLETE	2252152	2503
C04MK220	149605400000	########	20100424	20100526	PAID	COMPLETE	2252152	2503
C04MK220	149605400000	########	20100424	20100526	PAID	COMPLETE	2252152	2503
C04MK220	149605400000	########	20100424	20100526	PAID	COMPLETE	2252152	2503
C04MK220	449015400000	94952866	20100424	20100526	PAID	COMPLETE	2221487	90
C04MK220	671815400000	126409	20100426	20100528	PAID	COMPLETE	2249763	
C04MK220	197355400000	6	20100426	20100623	PAID	COMPLETE	2250989	
C04MK220	830225400000	4	20100426	20100709	PAID	COMPLETE	2252748	
C04MK220	798225400000	807525	20100427	20100607	PAID	COMPLETE	2248825	7
C04MK220	798225400000	807525	20100427	20100607	PAID	COMPLETE	2248825	7
C04MK220	591715400000	10-1027	20100427	20100518	PAID	COMPLETE	2252299	
C04MK220	709715400000	120182	20100428	20100601	PAID	COMPLETE	2249763	
C04MK220	288055400000	4678	20100428	20100702	PAID	COMPLETE	2250987	
C04MK220	243806400000	98345	20100428	20100825	PAID	COMPLETE	2248256	
C04MK220	243806400000	98345	20100428	20100825	PAID	COMPLETE	2248256	
C04MK220	576015400000	11113	20100428	20100602	PAID	COMPLETE	2250504	36
C04MK220	576015400000	11113	20100428	20100602	PAID	COMPLETE	2250504	36
C04MK220	576015400000	11113	20100428	20100602	PAID	COMPLETE	2250504	36
C04MK220	608325400000	11112	20100428	20100614	PAID	COMPLETE	2250504	39
C04MK220	878115400000	96038429	20100428	20100614	PAID	COMPLETE	2247513	
C04MK220	966015400000	S009676	20100428	20100602	PAID	COMPLETE	2241257	8
C04MK220	676435400000	85880	20100430	20100706	PAID	COMPLETE	2250144	
C04MK220	700435400000	14	20100430	20100601	PAID	COMPLETE	2247458	
C04MK220	228125400000	4517832	20100430	20100602	PAID	COMPLETE	2249003	
C04MK220	893925400000	E1692269	20100430	20100609	PAID	COMPLETE	2214695	10
C04MK220	452415400000	229790	20100501	20100603	PAID	COMPLETE	2200226	10
C04MK220	452415400000	229790	20100501	20100603	PAID	COMPLETE	2200226	10
C04MK220	942415400000	229789	20100501	20100603	PAID	COMPLETE	2200226	10
C04MK220	942415400000	229789	20100501	20100603	PAID	COMPLETE	2200226	10
C04MK220	10615400000	C-0832-017	20100503	20100621	PAID	COMPLETE	2250139	
C04MK220	135125400000	126484	20100503	20100603	PAID	COMPLETE	2249763	
C04MK220	671125400000	126110	20100504	20100604	PAID	COMPLETE	2249763	
C04MK220	388055400000	4679	20100504	20100803	PAID	COMPLETE	2250987	
C04MK220	523425400000	808312	20100505	20100604	PAID	COMPLETE	2248825	7
C04MK220	572825400000	29086	20100505	20100611	PAID	COMPLETE	2250102	
C04MK220	572825400000	29086	20100505	20100611	PAID	COMPLETE	2250102	
C04MK220	572825400000	29086	20100505	20100611	PAID	COMPLETE	2250102	
C04MK220	582925400000	10-1029	20100505	20100525	PAID	COMPLETE	2252299	
C04MK220	6225400000	50091163	20100505	20100625	PAID	COMPLETE	2250067	
C04MK220	143806400000	98897	20100506	20100825	PAID	COMPLETE	2248256	
C04MK220	143806400000	98897	20100506	20100825	PAID	COMPLETE	2248256	
C04MK220	143806400000	98897	20100506	20100825	PAID	COMPLETE	2248256	
C04MK220	834825400000	94978224	20100506	20100614	PAID	COMPLETE	2221487	90
C04MK220	476355400000	136633	20100507	20100730	PAID	COMPLETE	2247576	

C04MK220	688825400000	90035	20100507	20100609	PAID	COMPLETE	2251097	
C04MK220	334925400000	126152	20100507	20100609	PAID	COMPLETE	2249763	
C04MK220	728035400000	E1699642	20100507	20100616	PAID	COMPLETE	2214695	10
C04MK220	593825400000	78240	20100507	20100611	PAID	COMPLETE	2249914	
C04MK220	593825400000	78240	20100507	20100611	PAID	COMPLETE	2249914	
C04MK220	593825400000	78240	20100507	20100611	PAID	COMPLETE	2249914	
C04MK220	416325400000	230563	20100508	20100611	PAID	COMPLETE	2200226	10
C04MK220	416325400000	230563	20100508	20100611	PAID	COMPLETE	2200226	10
C04MK220	916325400000	230564	20100508	20100611	PAID	COMPLETE	2200226	10
C04MK220	916325400000	230564	20100508	20100611	PAID	COMPLETE	2200226	10
C04MK220	329925400000	########	20100510	20100520	PAID	COMPLETE	2233443	3
C04MK220	143825400000	126393	20100511	20100614	PAID	COMPLETE	2249763	
C04MK220	945035400000	2009586-0	20100511	20100616	PAID	COMPLETE	2249395	
C04MK220	911825400000	11129	20100511	20100614	PAID	COMPLETE	2250504	36
C04MK220	911825400000	11129	20100511	20100614	PAID	COMPLETE	2250504	36
C04MK220	911825400000	11129	20100511	20100614	PAID	COMPLETE	2250504	36
C04MK220	911825400000	11129	20100511	20100614	PAID	COMPLETE	2250504	36
C04MK220	404925400000	808565	20100512	20100611	PAID	COMPLETE	2248825	7
C04MK220	667035400000	10-1030	20100512	20100601	PAID	COMPLETE	2252299	
C04MK220	258355400000	51210	20100512	20100715	PAID	COMPLETE	2248256	
C04MK220	258355400000	51210	20100512	20100715	PAID	COMPLETE	2248256	
C04MK220	258355400000	51210	20100512	20100715	PAID	COMPLETE	2248256	
C04MK220	949045400000	118014	20100512	20100702	PAID	COMPLETE	2251868	
C04MK220	949045400000	118014	20100512	20100702	PAID	COMPLETE	2251868	
C04MK220	389625400000	1355879	20100512	20100614	PAID	COMPLETE	2247849	
C04MK220	194035400000	120206	20100513	20100617	PAID	COMPLETE	2249763	
C04MK220	581035400000	S009721	20100513	20100618	PAID	COMPLETE	2241257	8
C04MK220	455035400000	104470	20100513	20100618	PAID	COMPLETE	2254078	
C04MK220	455035400000	104470	20100513	20100618	PAID	COMPLETE	2254078	
C04MK220	282435400000	########	20100514	20100526	PAID	COMPLETE	2233443	6
C04MK220	78735400000	E1706441	20100514	20100621	PAID	COMPLETE	2214695	10
C04MK220	740825400000	1029	20100514	20100616	PAID	COMPLETE	2247520	
C04MK220	26925400000	230922	20100515	20100618	PAID	COMPLETE	2200226	10
C04MK220	26925400000	230922	20100515	20100618	PAID	COMPLETE	2200226	10
C04MK220	595925400000	230921	20100515	20100618	PAID	COMPLETE	2200226	10
C04MK220	595925400000	230921	20100515	20100618	PAID	COMPLETE	2200226	10
C04MK220	357367400000	09FTS018-1	20100515	20110214	PAID	COMPLETE	2248425	
C04MK220	574485400000	CEMS-2300	20100517	20100804	PAID	COMPLETE	2251761	
C04MK220	808635400000	1012	20100517	20100616	PAID	COMPLETE	2254459	
C04MK220	228735400000	127374	20100518	20100621	PAID	COMPLETE	2249763	
C04MK220	246435400000	11141	20100518	20100621	PAID	COMPLETE	2250504	36
C04MK220	246435400000	11141	20100518	20100621	PAID	COMPLETE	2250504	36
C04MK220	246435400000	11141	20100518	20100621	PAID	COMPLETE	2250504	36
C04MK220	246435400000	11141	20100518	20100621	PAID	COMPLETE	2250504	36
C04MK220	830735400000	10-1031	20100519	20100608	PAID	COMPLETE	2252299	
C04MK220	857845400000	78337	20100519	20100802	PAID	COMPLETE	2240832	2
C04MK220	857845400000	78337	20100519	20100802	PAID	COMPLETE	2240832	2

C04MK220	857845400000	78337	20100519	20100802	PAID	COMPLETE	2240832	2
C04MK220	770735400000	78336	20100519	20100623	PAID	COMPLETE	2248213	
C04MK220	770735400000	78336	20100519	20100623	PAID	COMPLETE	2248213	
C04MK220	908545400000	78338	20100519	20100701	PAID	COMPLETE	2250158	
C04MK220	570735400000	78339	20100519	20100623	PAID	COMPLETE	2250208	
C04MK220	570735400000	78339	20100519	20100623	PAID	COMPLETE	2250208	
C04MK220	959045400000	14873	20100520	20100628	PAID	COMPLETE	2248865	
C04MK220	51735400000	11150	20100520	20100623	PAID	COMPLETE	2250504	7
C04MK220	94435400000	########	20100521	20100601	PAID	COMPLETE	2248294	9
C04MK220	94435400000	########	20100521	20100601	PAID	COMPLETE	2248294	9
C04MK220	94435400000	########	20100521	20100601	PAID	COMPLETE	2248294	9
C04MK220	294435400000	########	20100521	20100601	PAID	COMPLETE	2248294	9
C04MK220	638975400000	PSCAP000(	20100521	20100715	PAID	COMPLETE	2254288	
C04MK220	634075400000	MRMCK-2(	20100521	20100708	PAID	COMPLETE	2222187	23
C04MK220	432935400000	126503	20100521	20100624	PAID	COMPLETE	2249763	
C04MK220	826045400000	E1712332	20100521	20100628	PAID	COMPLETE	2214695	10
C04MK220	399435400000	231482	20100522	20100625	PAID	COMPLETE	2200226	10
C04MK220	399435400000	231482	20100522	20100625	PAID	COMPLETE	2200226	10
C04MK220	899435400000	231483	20100522	20100625	PAID	COMPLETE	2200226	10
C04MK220	899435400000	231483	20100522	20100625	PAID	COMPLETE	2200226	10
C04MK220	68045400000	718312	20100522	20100628	PAID	COMPLETE	2250173	
C04MK220	68045400000	718312	20100522	20100628	PAID	COMPLETE	2250173	
C04MK220	68045400000	718312	20100522	20100628	PAID	COMPLETE	2250173	
C04MK220	988045400000	2010-197	20100525	20100624	PAID	COMPLETE	2248038	20
C04MK220	528545400000	995-REV	20100525	20100726	PAID	COMPLETE	2252288	
C04MK220	108106400000	00330-01	20100525	20100816	PAID	COMPLETE	2254354	
C04MK220	847045400000	127295	20100525	20100628	PAID	COMPLETE	2249763	
C04MK220	247935400000	96039314	20100526	20100716	PAID	COMPLETE	2247513	
C04MK220	147935400000	S009762	20100526	20100701	PAID	COMPLETE	2241257	8
C04MK220	215685400000	CEMS-2298	20100527	20100729	PAID	COMPLETE	2251761	
C04MK220	832445400000	85936	20100527	20100719	PAID	COMPLETE	2250144	
C04MK220	297535400000	16354657-	20100527	20100607	PAID	COMPLETE	2249620	416
C04MK220	627865400000	50092211	20100527	20100924	PAID	COMPLETE	2250067	
C04MK220	727865400000	50092210	20100527	20100714	PAID	COMPLETE	2250067	
C04MK220	827865400000	50092212	20100527	20100714	PAID	COMPLETE	2250067	
C04MK220	927865400000	50092197	20100527	20100714	PAID	COMPLETE	2250067	
C04MK220	530545400000	2010-204	20100528	20100706	PAID	COMPLETE	2248038	3
C04MK220	430545400000	2010-205	20100528	20100628	PAID	COMPLETE	2248038	20
C04MK220	430545400000	2010-205	20100528	20100628	PAID	COMPLETE	2248038	20
C04MK220	771555400000	10-1032	20100528	20100621	PAID	COMPLETE	2252299	
C04MK220	905545400000	128875	20100528	20100702	PAID	COMPLETE	2249763	
C04MK220	297355400000	7	20100528	20100816	PAID	COMPLETE	2250989	
C04MK220	684255400000	E1718275	20100528	20100714	PAID	COMPLETE	2214695	10
C04MK220	440545400000	S009826	20100528	20100706	PAID	COMPLETE	2241257	8
C04MK220	193145400000	232484	20100529	20100706	PAID	COMPLETE	2200226	10
C04MK220	193145400000	232484	20100529	20100706	PAID	COMPLETE	2200226	10
C04MK220	683145400000	232483	20100529	20100706	PAID	COMPLETE	2200226	10

C04MK220	683145400000	232483	20100529	20100706	PAID	COMPLETE	2200226	10
C04MK220	618645400000	1	20100531	20100707	PAID	COMPLETE	2254876	
C04MK220	377575400000	6410	20100601	20100811	PAID	COMPLETE	2233788	26
C04MK220	660645400000	5	20100601	20100806	PAID	COMPLETE	2252748	
C04MK220	968845400000	11171	20100601	20100714	PAID	COMPLETE	2250504	36
C04MK220	968845400000	11171	20100601	20100714	PAID	COMPLETE	2250504	36
C04MK220	968845400000	11171	20100601	20100714	PAID	COMPLETE	2250504	36
C04MK220	704145400000	1290850-0	20100602	20100614	PAID	COMPLETE	2246676	2636
C04MK220	704145400000	1290850-0	20100602	20100614	PAID	COMPLETE	2246676	2636
C04MK220	704145400000	1290850-0	20100602	20100614	PAID	COMPLETE	2246676	2636
C04MK220	704145400000	1290850-0	20100602	20100614	PAID	COMPLETE	2246676	2636
C04MK220	704145400000	1290850-0	20100602	20100614	PAID	COMPLETE	2246676	2636
C04MK220	2355400000	########	20100603	20100617	PAID	COMPLETE	2233443	3
C04MK220	969555400000	########	20100603	20100621	PAID	COMPLETE	2233443	6
C04MK220	665555400000	1495-12	20100603	20100802	PAID	COMPLETE	2250142	
C04MK220	183255400000	10-1033	20100604	20100629	PAID	COMPLETE	2252299	
C04MK220	869645400000	130933	20100604	20100707	PAID	COMPLETE	2249763	
C04MK220	644555400000	E1725200	20100604	20100719	PAID	COMPLETE	2214695	10
C04MK220	504645400000	232550	20100605	20100709	PAID	COMPLETE	2200226	10
C04MK220	793645400000	232549	20100605	20100709	PAID	COMPLETE	2200226	10
C04MK220	413695400000	267665	20100607	20100903	PAID	COMPLETE	2252305	16
C04MK220	345555400000	27260-1RE	20100607	20100816	PAID	COMPLETE	2254709	
C04MK220	362455400000	27261-1RE	20100607	20100816	PAID	COMPLETE	2254709	
C04MK220	362455400000	27261-1RE	20100607	20100816	PAID	COMPLETE	2254709	
C04MK220	471255400000	2010-211	20100608	20100708	PAID	COMPLETE	2248038	20
C04MK220	260255400000	14232-01	20100608	20100729	PAID	COMPLETE	2254218	
C04MK220	245555400000	136699	20100608	20100802	PAID	COMPLETE	2247576	
C04MK220	546555400000	2009586-1	20100608	20100719	PAID	COMPLETE	2249395	
C04MK220	370455400000	29185	20100609	20100715	PAID	COMPLETE	2250102	
C04MK220	370455400000	29185	20100609	20100715	PAID	COMPLETE	2250102	
C04MK220	650455400000	10-1035	20100609	20100630	PAID	COMPLETE	2252299	
C04MK220	503806400000	100532	20100609	20100824	PAID	COMPLETE	2248256	
C04MK220	503806400000	100532	20100609	20100824	PAID	COMPLETE	2248256	
C04MK220	188355400000	11188	20100609	20100715	PAID	COMPLETE	2250504	7
C04MK220	139355400000	118657	20100609	20100617	PAID	COMPLETE	2251868	
C04MK220	943389400000	2009-059P	20100609	20111028	PAID	COMPLETE		
C04MK220	138006400000	MRMCK-2C	20100610	20100811	PAID	COMPLETE	2222187	23
C04MK220	807355400000	128210	20100610	20100715	PAID	COMPLETE	2249763	
C04MK220	904355400000	1359221	20100610	20100714	PAID	COMPLETE	2247849	
C04MK220	458118400000	09FTS018-2	20100611	20110408	PAID	COMPLETE	2248425	
C04MK220	724665400000	E1730566	20100611	20100723	PAID	COMPLETE	2214695	10
C04MK220	230355400000	233094	20100612	20100715	PAID	COMPLETE	2200226	10
C04MK220	230355400000	233094	20100612	20100715	PAID	COMPLETE	2200226	10
C04MK220	230355400000	233094	20100612	20100715	PAID	COMPLETE	2200226	10
C04MK220	720355400000	233093	20100612	20100715	PAID	COMPLETE	2200226	10
C04MK220	720355400000	233093	20100612	20100715	PAID	COMPLETE	2200226	10
C04MK220	720355400000	233093	20100612	20100715	PAID	COMPLETE	2200226	10

C04MK220	227555400000	95046659	20100612	20100719	PAID	COMPLETE	2221487	112
C04MK220	327555400000	95046660	20100612	20100719	PAID	COMPLETE	2221487	112
C04MK220	537455400000	08062NJMI	20100614	20100802	PAID	COMPLETE	2251685	
C04MK220	429755400000	11200	20100614	20100719	PAID	COMPLETE	2250504	36
C04MK220	429755400000	11200	20100614	20100719	PAID	COMPLETE	2250504	36
C04MK220	92755400000	10-1037	20100615	20100706	PAID	COMPLETE	2252299	
C04MK220	848755400000	########	20100615	20100623	PAID	COMPLETE	2233443	6
C04MK220	68665400000	78430	20100615	20100721	PAID	COMPLETE	2249914	
C04MK220	68665400000	78430	20100615	20100721	PAID	COMPLETE	2249914	
C04MK220	69665400000	91233	20100616	20100726	PAID	COMPLETE	2251097	
C04MK220	832806400000	100927	20100616	20100825	PAID	COMPLETE	2248256	
C04MK220	832806400000	100927	20100616	20100825	PAID	COMPLETE	2248256	
C04MK220	962065400000	130572	20100617	20100721	PAID	COMPLETE	2249763	
C04MK220	26365400000	50093135	20100617	20101015	PAID	COMPLETE	2250067	
C04MK220	126365400000	50093140	20100617	20100809	PAID	COMPLETE	2250067	
C04MK220	916365400000	50093134	20100617	20101015	PAID	COMPLETE	2250067	
C04MK220	227665400000	78471	20100617	20100820	PAID	COMPLETE	2240832	2
C04MK220	227665400000	78471	20100617	20100820	PAID	COMPLETE	2240832	2
C04MK220	227665400000	78471	20100617	20100820	PAID	COMPLETE	2240832	2
C04MK220	185175400000	78473	20100617	20100721	PAID	COMPLETE	2248213	
C04MK220	185175400000	78473	20100617	20100721	PAID	COMPLETE	2248213	
C04MK220	886665400000	78472	20100617	20100721	PAID	COMPLETE	2250158	
C04MK220	886665400000	78472	20100617	20100721	PAID	COMPLETE	2250158	
C04MK220	986665400000	78475	20100617	20100721	PAID	COMPLETE	2251295	
C04MK220	986665400000	78475	20100617	20100721	PAID	COMPLETE	2251295	
C04MK220	788075400000	E1736505	20100618	20100728	PAID	COMPLETE	2214695	10
C04MK220	226365400000	50093243	20100618	20100809	PAID	COMPLETE	2250067	
C04MK220	236955400000	50093245	20100618	20101015	PAID	COMPLETE	2250067	
C04MK220	336955400000	50093244	20100618	20100809	PAID	COMPLETE	2250067	
C04MK220	38755400000	233652	20100619	20100722	PAID	COMPLETE	2200226	10
C04MK220	38755400000	233652	20100619	20100722	PAID	COMPLETE	2200226	10
C04MK220	538755400000	233653	20100619	20100722	PAID	COMPLETE	2200226	10
C04MK220	538755400000	233653	20100619	20100722	PAID	COMPLETE	2200226	10
C04MK220	713165400000	########	20100621	20100701	PAID	COMPLETE	2248294	7
C04MK220	503165400000	########	20100621	20100701	PAID	COMPLETE	2248294	9
C04MK220	503165400000	########	20100621	20100701	PAID	COMPLETE	2248294	9
C04MK220	503165400000	########	20100621	20100701	PAID	COMPLETE	2248294	9
C04MK220	503165400000	########	20100621	20100701	PAID	COMPLETE	2248294	9
C04MK220	603165400000	########	20100621	20100701	PAID	COMPLETE	2248294	9
C04MK220	8106400000	00330-02	20100621	20100825	PAID	COMPLETE	2254354	
C04MK220	101175400000	4139	20100622	20100728	PAID	COMPLETE	2230050	14
C04MK220	101175400000	4139	20100622	20100728	PAID	COMPLETE	2230050	14
C04MK220	340175400000	10-1038	20100623	20100713	PAID	COMPLETE	2252299	
C04MK220	265565400000	126750	20100623	20100726	PAID	COMPLETE	2249763	
C04MK220	420765400000	136530	20100624	20100812	PAID	COMPLETE	2247576	
C04MK220	743806400000	101448	20100624	20100825	PAID	COMPLETE	2248256	
C04MK220	743806400000	101448	20100624	20100825	PAID	COMPLETE	2248256	

C04MK220	515085400000	E1741802	20100625	20100816	PAID	COMPLETE	2214695	10
C04MK220	123765400000	234182	20100626	20100802	PAID	COMPLETE	2200226	10
C04MK220	123765400000	234182	20100626	20100802	PAID	COMPLETE	2200226	10
C04MK220	123765400000	234182	20100626	20100802	PAID	COMPLETE	2200226	10
C04MK220	613765400000	234181	20100626	20100802	PAID	COMPLETE	2200226	10
C04MK220	613765400000	234181	20100626	20100802	PAID	COMPLETE	2200226	10
C04MK220	613765400000	234181	20100626	20100802	PAID	COMPLETE	2200226	10
C04MK220	243475400000	719617	20100626	20100805	PAID	COMPLETE	2250173	
C04MK220	243475400000	719617	20100626	20100805	PAID	COMPLETE	2250173	
C04MK220	243475400000	719617	20100626	20100805	PAID	COMPLETE	2250173	
C04MK220	468575400000	26289	20100628	20100910	PAID	COMPLETE	2252748	
C04MK220	144175400000	96040156	20100628	20100816	PAID	COMPLETE	2247513	
C04MK220	252775400000	86013	20100629	20100827	PAID	COMPLETE	2250144	
C04MK220	528275400000	131485	20100629	20100802	PAID	COMPLETE	2249763	
C04MK220	984675400000	51015393	20100629	20100714	PAID	COMPLETE	2247513	
C04MK220	621275400000	136022	20100630	20100820	PAID	COMPLETE	2251285	
C04MK220	871555400000	28198	20100630	20100621	PAID	COMPLETE	2250102	
C04MK220	807775400000	17	20100630	20100722	PAID	COMPLETE	2247458	
C04MK220	954175400000	2	20100630	20100805	PAID	COMPLETE	2254876	
C04MK220	745386400000	09FTS018-2	20100630	20101112	PAID	COMPLETE	2248425	
C04MK220	694275400000	129494	20100630	20100805	PAID	COMPLETE	2249763	
C04MK220	732806400000	101545	20100630	20100825	PAID	COMPLETE	2248256	
C04MK220	732806400000	101545	20100630	20100825	PAID	COMPLETE	2248256	
C04MK220	732806400000	101545	20100630	20100825	PAID	COMPLETE	2248256	
C04MK220	462275400000	1043	20100630	20100805	PAID	COMPLETE	2247520	
C04MK220	376275400000	2019712	20100630	20100805	PAID	COMPLETE	2248024	2
C04MK220	922875400000	95082994	20100630	20100812	PAID	COMPLETE	2247365	
C04MK220	969285400000	119902	20100701	20100818	PAID	COMPLETE	2251868	
C04MK220	958285400000	E1749690	20100702	20100818	PAID	COMPLETE	2214695	10
C04MK220	80075400000	234734	20100703	20100806	PAID	COMPLETE	2200226	10
C04MK220	80075400000	234734	20100703	20100806	PAID	COMPLETE	2200226	10
C04MK220	580075400000	234735	20100703	20100806	PAID	COMPLETE	2200226	10
C04MK220	580075400000	234735	20100703	20100806	PAID	COMPLETE	2200226	10
C04MK220	115865400000	########	20100703	20100804	PAID	COMPLETE	2252152	3274
C04MK220	115865400000	########	20100703	20100804	PAID	COMPLETE	2252152	3274
C04MK220	115865400000	########	20100703	20100804	PAID	COMPLETE	2252152	3274
C04MK220	115865400000	########	20100703	20100804	PAID	COMPLETE	2252152	3274
C04MK220	115865400000	########	20100703	20100804	PAID	COMPLETE	2252152	3274
C04MK220	115865400000	########	20100703	20100804	PAID	COMPLETE	2252152	3274
C04MK220	115865400000	########	20100703	20100804	PAID	COMPLETE	2252152	3274
C04MK220	115865400000	########	20100703	20100804	PAID	COMPLETE	2252152	3274
C04MK220	115865400000	########	20100703	20100804	PAID	COMPLETE	2252152	3274
C04MK220	487375400000	10-1039	20100704	20100723	PAID	COMPLETE	2252299	
C04MK220	841126400000	MRMCK-20	20100705	20100907	PAID	COMPLETE	2222187	23
C04MK220	841875400000	S-293159	20100706	20100812	PAID	COMPLETE	2250030	
C04MK220	368575400000	8	20100706	20100910	PAID	COMPLETE	2250989	
C04MK220	278575400000	27361	20100707	20100910	PAID	COMPLETE	2254709	

C04MK220	742875400000	27362	20100707	20100913	PAID	COMPLETE	2254709	
C04MK220	438375400000	131950	20100707	20100809	PAID	COMPLETE	2249763	
C04MK220	720806400000	102163	20100708	20100825	PAID	COMPLETE	2248256	
C04MK220	720806400000	102163	20100708	20100825	PAID	COMPLETE	2248256	
C04MK220	616875400000	811625	20100709	20100809	PAID	COMPLETE	2248825	6
C04MK220	352775400000	14232-02	20100709	20100827	PAID	COMPLETE	2254218	
C04MK220	643606400000	136823	20100709	20100930	PAID	COMPLETE	2247576	
C04MK220	121485400000	129964	20100709	20100818	PAID	COMPLETE	2249763	
C04MK220	355875400000	136339	20100709	20100813	PAID	COMPLETE	2249763	
C04MK220	451975400000	########	20100709	20100716	PAID	COMPLETE	2233443	3
C04MK220	727685400000	E1755218	20100709	20100823	PAID	COMPLETE	2214695	10
C04MK220	509875400000	1362009	20100709	20100813	PAID	COMPLETE	2247849	
C04MK220	425975400000	235257	20100710	20100816	PAID	COMPLETE	2200226	10
C04MK220	425975400000	235257	20100710	20100816	PAID	COMPLETE	2200226	10
C04MK220	915975400000	235256	20100710	20100816	PAID	COMPLETE	2200226	10
C04MK220	915975400000	235256	20100710	20100816	PAID	COMPLETE	2200226	10
C04MK220	156085400000	9029468	20100712	20100816	PAID	COMPLETE	2252543	
C04MK220	261875400000	1063	20100712	20100913	PAID	COMPLETE	2252288	
C04MK220	463456400000	267563	20100712	20101015	PAID	COMPLETE	2250159	
C04MK220	463456400000	267563	20100712	20101015	PAID	COMPLETE	2250159	
C04MK220	463456400000	267563	20100712	20101015	PAID	COMPLETE	2250159	
C04MK220	55875400000	136379	20100712	20100813	PAID	COMPLETE	2249763	
C04MK220	825576400000	95106505	20100712	20101105	PAID	COMPLETE	2247365	
C04MK220	984585400000	########	20100713	20100726	PAID	COMPLETE	2233443	6
C04MK220	379285400000	811724	20100714	20100813	PAID	COMPLETE	2248825	6
C04MK220	825085400000	10-1040	20100714	20100723	PAID	COMPLETE	2252299	
C04MK220	356085400000	CO832-018	20100714	20100830	PAID	COMPLETE	2250139	
C04MK220	544085400000	136394	20100714	20100816	PAID	COMPLETE	2249763	
C04MK220	820806400000	102335	20100714	20100825	PAID	COMPLETE	2248256	
C04MK220	820806400000	102335	20100714	20100825	PAID	COMPLETE	2248256	
C04MK220	301716400000	SS120887	20100714	20100908	PAID	COMPLETE	2255884	
C04MK220	301716400000	SS120887	20100714	20100908	PAID	COMPLETE	2255884	
C04MK220	301716400000	SS120887	20100714	20100908	PAID	COMPLETE	2255884	
C04MK220	301716400000	SS120887	20100714	20100908	PAID	COMPLETE	2255884	
C04MK220	99285400000	78641	20100714	20100917	PAID	COMPLETE	2240832	2
C04MK220	99285400000	78641	20100714	20100917	PAID	COMPLETE	2240832	2
C04MK220	99285400000	78641	20100714	20100917	PAID	COMPLETE	2240832	2
C04MK220	99285400000	78641	20100714	20100917	PAID	COMPLETE	2240832	2
C04MK220	33656400000	78643	20100714	20101022	PAID	COMPLETE	2248213	
C04MK220	399285400000	78642	20100714	20100818	PAID	COMPLETE	2249914	
C04MK220	399285400000	78642	20100714	20100818	PAID	COMPLETE	2249914	
C04MK220	399285400000	78642	20100714	20100818	PAID	COMPLETE	2249914	
C04MK220	70907400000	78640	20100714	20101214	PAID	COMPLETE	2250208	
C04MK220	961385400000	309905	20100715	20100723	PAID	COMPLETE	2249844	
C04MK220	424285400000	138209	20100716	20100819	PAID	COMPLETE	2249763	
C04MK220	958295400000	E1758140	20100716	20100830	PAID	COMPLETE	2214695	10
C04MK220	150485400000	235776	20100717	20100820	PAID	COMPLETE	2200226	10

C04MK220	150485400000	235776	20100717	20100820	PAID	COMPLETE	2200226	10
C04MK220	640485400000	235775	20100717	20100820	PAID	COMPLETE	2200226	10
C04MK220	640485400000	235775	20100717	20100820	PAID	COMPLETE	2200226	10
C04MK220	343095400000	########	20100721	20100802	PAID	COMPLETE	2248294	9
C04MK220	343095400000	########	20100721	20100802	PAID	COMPLETE	2248294	9
C04MK220	343095400000	########	20100721	20100802	PAID	COMPLETE	2248294	9
C04MK220	443095400000	########	20100721	20100802	PAID	COMPLETE	2248294	9
C04MK220	443095400000	########	20100721	20100802	PAID	COMPLETE	2248294	9
C04MK220	443095400000	########	20100721	20100802	PAID	COMPLETE	2248294	9
C04MK220	443095400000	########	20100721	20100802	PAID	COMPLETE	2248294	9
C04MK220	876495400000	73010	20100721	20100813	PAID	COMPLETE		
C04MK220	498585400000	138691	20100721	20100825	PAID	COMPLETE	2249763	
C04MK220	680395400000	2009586-1	20100721	20100830	PAID	COMPLETE	2249395	
C04MK220	680395400000	2009586-1	20100721	20100830	PAID	COMPLETE	2249395	
C04MK220	680395400000	2009586-1	20100721	20100830	PAID	COMPLETE	2249395	
C04MK220	920806400000	102501	20100721	20100825	PAID	COMPLETE	2248256	
C04MK220	920806400000	102501	20100721	20100825	PAID	COMPLETE	2248256	
C04MK220	434885400000	138812	20100723	20100826	PAID	COMPLETE	2249763	
C04MK220	52995400000	E1765690	20100723	20100907	PAID	COMPLETE	2214695	10
C04MK220	508095400000	236328	20100724	20100827	PAID	COMPLETE	2200226	10
C04MK220	718095400000	236329	20100724	20100827	PAID	COMPLETE	2200226	10
C04MK220	994995400000	721148	20100724	20100907	PAID	COMPLETE	2250173	
C04MK220	994995400000	721148	20100724	20100907	PAID	COMPLETE	2250173	
C04MK220	994995400000	721148	20100724	20100907	PAID	COMPLETE	2250173	
C04MK220	199295400000	95127705	20100724	20100830	PAID	COMPLETE	2221487	90
C04MK220	389295400000	1052	20100725	20100830	PAID	COMPLETE	2247520	
C04MK220	499556400000	1084	20100726	20101019	PAID	COMPLETE	2252288	
C04MK220	679295400000	1495-13	20100726	20100929	PAID	COMPLETE	2250142	
C04MK220	27536400000	MIS13848	20100726	20100928	PAID	COMPLETE	2250241	
C04MK220	631395400000	138266	20100727	20100830	PAID	COMPLETE	2249763	
C04MK220	461295400000	9	20100727	20101001	PAID	COMPLETE	2250989	
C04MK220	879295400000	51015533	20100727	20100802	PAID	COMPLETE	2247513	
C04MK220	979295400000	96040861	20100727	20100917	PAID	COMPLETE	2247513	
C04MK220	468216400000	26350	20100728	20101022	PAID	COMPLETE	2252748	
C04MK220	557995400000	6340	20100728	20100907	PAID	COMPLETE	2255442	
C04MK220	557995400000	6340	20100728	20100907	PAID	COMPLETE	2255442	
C04MK220	557995400000	6340	20100728	20100907	PAID	COMPLETE	2255442	
C04MK220	579306400000	6353	20100728	20100913	PAID	COMPLETE	2255622	
C04MK220	579306400000	6353	20100728	20100913	PAID	COMPLETE	2255622	
C04MK220	461495400000	138298	20100729	20100901	PAID	COMPLETE	2249763	
C04MK220	30806400000	102990	20100729	20100825	PAID	COMPLETE	2248256	
C04MK220	30806400000	102990	20100729	20100825	PAID	COMPLETE	2248256	
C04MK220	106846400000	14997	20100730	20101008	PAID	COMPLETE	2248865	
C04MK220	550306400000	E1770307	20100730	20100908	PAID	COMPLETE	2214695	10
C04MK220	342695400000	237181	20100731	20100903	PAID	COMPLETE	2200226	10
C04MK220	342695400000	237181	20100731	20100903	PAID	COMPLETE	2200226	10
C04MK220	832695400000	237180	20100731	20100903	PAID	COMPLETE	2200226	10

C04MK220	832695400000	237180	20100731	20100903	PAID	COMPLETE	2200226	10
C04MK220	511206400000	86070	20100731	20100923	PAID	COMPLETE	2250144	
C04MK220	411206400000	3	20100731	20100908	PAID	COMPLETE	2254876	
C04MK220	271816400000	6487	20100731	20100922	PAID	COMPLETE	2233788	26
C04MK220	998036400000	09FTS018-2	20100731	20101018	PAID	COMPLETE	2248425	
C04MK220	17106400000	2020128	20100731	20100908	PAID	COMPLETE	2248024	2
C04MK220	910795400000	10-1044	20100802	20100819	PAID	COMPLETE	2252299	
C04MK220	963995400000	9029804	20100802	20100907	PAID	COMPLETE	2252543	
C04MK220	454016400000	1111-3651	20100802	20100827	PAID	COMPLETE	2256366	
C04MK220	443995400000	125334	20100802	20100907	PAID	COMPLETE	2249763	
C04MK220	855106400000	812959	20100805	20100907	PAID	COMPLETE	2248825	6
C04MK220	64106400000	FL0066	20100805	20101012	PAID	COMPLETE	2247380	
C04MK220	563456400000	269317	20100805	20101015	PAID	COMPLETE	2250159	
C04MK220	563456400000	269317	20100805	20101015	PAID	COMPLETE	2250159	
C04MK220	563456400000	269317	20100805	20101015	PAID	COMPLETE	2250159	
C04MK220	563456400000	269317	20100805	20101015	PAID	COMPLETE	2250159	
C04MK220	325106400000	139129	20100805	20100908	PAID	COMPLETE	2249763	
C04MK220	130806400000	103381	20100805	20100825	PAID	COMPLETE	2248256	
C04MK220	130806400000	103381	20100805	20100825	PAID	COMPLETE	2248256	
C04MK220	130806400000	103381	20100805	20100825	PAID	COMPLETE	2248256	
C04MK220	414406400000	50095715	20100805	20100927	PAID	COMPLETE	2250067	
C04MK220	414406400000	50095715	20100805	20100927	PAID	COMPLETE	2250067	
C04MK220	390206400000	1365052	20100805	20100908	PAID	COMPLETE	2247849	
C04MK220	628426400000	92685	20100806	20100915	PAID	COMPLETE	2251097	
C04MK220	217046400000	MRMCK-20	20100806	20100928	PAID	COMPLETE	2222187	23
C04MK220	688706400000	E1776359	20100806	20100915	PAID	COMPLETE	2214695	10
C04MK220	97006400000	237727	20100807	20100909	PAID	COMPLETE	2200226	10
C04MK220	97006400000	237727	20100807	20100909	PAID	COMPLETE	2200226	10
C04MK220	687006400000	237726	20100807	20100909	PAID	COMPLETE	2200226	10
C04MK220	687006400000	237726	20100807	20100909	PAID	COMPLETE	2200226	10
C04MK220	58206400000	35712-001	20100807	20100910	PAID	COMPLETE	2250173	
C04MK220	443606400000	14232-03	20100809	20100930	PAID	COMPLETE	2254218	
C04MK220	876206400000	136906	20100809	20100927	PAID	COMPLETE	2247576	
C04MK220	229306400000	11277	20100809	20100913	PAID	COMPLETE	2250504	7
C04MK220	8206400000	426837	20100809	20100910	PAID	COMPLETE	2234872	59
C04MK220	149306400000	139521	20100810	20100913	PAID	COMPLETE	2249763	
C04MK220	130606400000	########	20100810	20100817	PAID	COMPLETE	2233443	3
C04MK220	817706400000	139527	20100812	20100915	PAID	COMPLETE	2249763	
C04MK220	757216400000	2009586-1	20100812	20100917	PAID	COMPLETE	2249395	
C04MK220	898036400000	103671	20100812	20101018	PAID	COMPLETE	2248256	
C04MK220	898036400000	103671	20100812	20101018	PAID	COMPLETE	2248256	
C04MK220	465606400000	########	20100812	20100915	PAID	COMPLETE	2255693	
C04MK220	465606400000	########	20100812	20100915	PAID	COMPLETE	2255693	
C04MK220	22606400000	10-1047	20100813	20100831	PAID	COMPLETE	2252299	
C04MK220	906116400000	########	20100813	20100824	PAID	COMPLETE	2233443	6
C04MK220	27716400000	E1782689	20100813	20100927	PAID	COMPLETE	2214695	10
C04MK220	452526400000	78782	20100813	20101012	PAID	COMPLETE	2249914	

C04MK220	444606400000	238257	20100814	20100916	PAID	COMPLETE	2200226	10
C04MK220	444606400000	238257	20100814	20100916	PAID	COMPLETE	2200226	10
C04MK220	944606400000	238258	20100814	20100916	PAID	COMPLETE	2200226	10
C04MK220	944606400000	238258	20100814	20100916	PAID	COMPLETE	2200226	10
C04MK220	9036400000	09FTS018-2	20100814	20101018	PAID	COMPLETE	2248425	
C04MK220	759806400000	10-1048	20100816	20100903	PAID	COMPLETE	2252299	
C04MK220	879806400000	51015615	20100816	20100819	PAID	COMPLETE	2247513	
C04MK220	136016400000	0052213-2	20100816	20100922	PAID	COMPLETE	2256235	
C04MK220	668216400000	27458	20100817	20101022	PAID	COMPLETE	2254709	
C04MK220	97716400000	270518	20100817	20100924	PAID	COMPLETE	2249034	
C04MK220	300016400000	141275	20100817	20100920	PAID	COMPLETE	2249763	
C04MK220	464016400000	6536	20100818	20100827	PAID	COMPLETE		
C04MK220	464016400000	6536	20100818	20100827	PAID	COMPLETE		
C04MK220	798036400000	104036	20100818	20101018	PAID	COMPLETE	2248256	
C04MK220	798036400000	104036	20100818	20101018	PAID	COMPLETE	2248256	
C04MK220	562816400000	78904	20100818	20101022	PAID	COMPLETE	2240832	2
C04MK220	562816400000	78904	20100818	20101022	PAID	COMPLETE	2240832	2
C04MK220	562816400000	78904	20100818	20101022	PAID	COMPLETE	2240832	2
C04MK220	562816400000	78904	20100818	20101022	PAID	COMPLETE	2240832	2
C04MK220	897216400000	78905	20100818	20100922	PAID	COMPLETE	2248213	
C04MK220	897216400000	78905	20100818	20100922	PAID	COMPLETE	2248213	
C04MK220	998216400000	141763	20100819	20100922	PAID	COMPLETE	2249763	
C04MK220	787216400000	10-1049	20100820	20100907	PAID	COMPLETE	2252299	
C04MK220	498526400000	427511	20100820	20101027	PAID	COMPLETE	2247380	
C04MK220	598526400000	427510	20100820	20101027	PAID	COMPLETE	2247380	
C04MK220	143116400000	1293694-0	20100820	20101019	PAID	COMPLETE	2246676	3072
C04MK220	143116400000	1293694-0	20100820	20101019	PAID	COMPLETE	2246676	3072
C04MK220	243116400000	1293694-0	20100820	20101019	PAID	COMPLETE	2246676	3072
C04MK220	243116400000	1293694-0	20100820	20101019	PAID	COMPLETE	2246676	3072
C04MK220	243116400000	1293694-0	20100820	20101019	PAID	COMPLETE	2246676	3072
C04MK220	243116400000	1293694-0	20100820	20101019	PAID	COMPLETE	2246676	3072
C04MK220	227426400000	E1788007	20100820	20101004	PAID	COMPLETE	2214695	10
C04MK220	427426400000	E1788005	20100820	20101004	PAID	COMPLETE	2214695	10
C04MK220	51416400000	########	20100823	20100901	PAID	COMPLETE	2248294	9
C04MK220	51416400000	########	20100823	20100901	PAID	COMPLETE	2248294	9
C04MK220	51416400000	########	20100823	20100901	PAID	COMPLETE	2248294	9
C04MK220	151416400000	########	20100823	20100901	PAID	COMPLETE	2248294	9
C04MK220	941416400000	########	20100823	20100901	PAID	COMPLETE	2248294	9
C04MK220	89716400000	141679	20100823	20100924	PAID	COMPLETE	2249763	
C04MK220	69946400000	3	20100824	20101018	PAID	COMPLETE	2254354	
C04MK220	23716400000	95188551	20100824	20100929	PAID	COMPLETE	2221487	90
C04MK220	481716400000	145663	20100825	20101001	PAID	COMPLETE	2249763	
C04MK220	222036400000	26376	20100825	20101115	PAID	COMPLETE	2252748	
C04MK220	698036400000	104473	20100825	20101018	PAID	COMPLETE	2248256	
C04MK220	698036400000	104473	20100825	20101018	PAID	COMPLETE	2248256	
C04MK220	303816400000	1495-14	20100825	20101019	PAID	COMPLETE	2250142	
C04MK220	734426400000	14-26	20100826	20101004	PAID	COMPLETE	2251868	

C04MK220	755226400000	96041406	20100826	20101022	PAID	COMPLETE	2247513	
C04MK220	606526400000	E1794097	20100827	20101007	PAID	COMPLETE	2214695	10
C04MK220	102526400000	51015651	20100827	20100910	PAID	COMPLETE	2247513	
C04MK220	479136400000	11355	20100827	20100927	PAID	COMPLETE		
C04MK220	378726400000	239336	20100828	20101014	PAID	COMPLETE	2200226	10
C04MK220	378726400000	239336	20100828	20101014	PAID	COMPLETE	2200226	10
C04MK220	378726400000	239336	20100828	20101014	PAID	COMPLETE	2200226	10
C04MK220	378726400000	239336	20100828	20101014	PAID	COMPLETE	2200226	10
C04MK220	878726400000	239337	20100828	20101014	PAID	COMPLETE	2200226	10
C04MK220	878726400000	239337	20100828	20101014	PAID	COMPLETE	2200226	10
C04MK220	878726400000	239337	20100828	20101014	PAID	COMPLETE	2200226	10
C04MK220	878726400000	239337	20100828	20101014	PAID	COMPLETE	2200226	10
C04MK220	829036400000	F10095	20100830	20101112	PAID	COMPLETE	2247380	
C04MK220	809526400000	145713	20100830	20101012	PAID	COMPLETE	2249763	
C04MK220	279926400000	136849	20100831	20101022	PAID	COMPLETE	2251285	
C04MK220	279926400000	136849	20100831	20101022	PAID	COMPLETE	2251285	
C04MK220	988526400000	86140	20100831	20101025	PAID	COMPLETE	2250144	
C04MK220	502056400000	27621	20100831	20101203	PAID	COMPLETE	2254709	
C04MK220	623056400000	27622	20100831	20101203	PAID	COMPLETE	2254709	
C04MK220	989926400000	4	20100831	20101007	PAID	COMPLETE	2254876	
C04MK220	399556400000	1	20100831	20101018	PAID	COMPLETE	2256332	1
C04MK220	399556400000	1	20100831	20101018	PAID	COMPLETE	2256332	1
C04MK220	399556400000	1	20100831	20101018	PAID	COMPLETE	2256332	1
C04MK220	867736400000	271261	20100831	20101018	PAID	COMPLETE	2249034	
C04MK220	923426400000	140485	20100901	20101004	PAID	COMPLETE	2249763	
C04MK220	598036400000	104740	20100901	20101018	PAID	COMPLETE	2248256	
C04MK220	598036400000	104740	20100901	20101018	PAID	COMPLETE	2248256	
C04MK220	598036400000	104740	20100901	20101018	PAID	COMPLETE	2248256	
C04MK220	4936400000	21039D	20100901	20101025	PAID	COMPLETE	2256421	
C04MK220	25156400000	2020536	20100901	20101105	PAID	COMPLETE	2248024	2
C04MK220	410036400000	10-1051	20100902	20100922	PAID	COMPLETE	2252299	
C04MK220	299466400000	331611	20100902	20101022	PAID	COMPLETE		
C04MK220	400566400000	331612	20100902	20101101	PAID	COMPLETE		
C04MK220	396526400000	6366	20100902	20101007	PAID	COMPLETE	2255622	
C04MK220	214026400000	6514	20100903	20101007	PAID	COMPLETE	2254464	6
C04MK220	345526400000	145317	20100903	20101007	PAID	COMPLETE	2249763	
C04MK220	682026400000	1293694-0	20100903	20100913	PAID	COMPLETE	2246676	3072
C04MK220	682026400000	1293694-0	20100903	20100913	PAID	COMPLETE	2246676	3072
C04MK220	213146400000	E1800546	20100903	20101025	PAID	COMPLETE	2214695	10
C04MK220	262646400000	240201	20100904	20101007	PAID	COMPLETE	2200226	10
C04MK220	762646400000	240202	20100904	20101007	PAID	COMPLETE	2200226	10
C04MK220	541036400000	14232-04	20100907	20101029	PAID	COMPLETE	2254218	
C04MK220	135136400000	10-1053	20100907	20100927	PAID	COMPLETE	2252299	
C04MK220	122036400000	9030259	20100907	20101013	PAID	COMPLETE	2252543	
C04MK220	555926400000	111948	20100907	20101012	PAID	COMPLETE	2249763	
C04MK220	610636400000	10	20100907	20101112	PAID	COMPLETE	2250989	
C04MK220	441036400000	137019	20100908	20101029	PAID	COMPLETE	2247576	

C04MK220	147207400000	PSCAP0001	20100909	20101217	PAID	COMPLETE	2256484	1
C04MK220	821136400000	144813	20100909	20101013	PAID	COMPLETE	2249763	
C04MK220	291986400000	105483	20100910	20101112	PAID	COMPLETE	2248256	
C04MK220	291986400000	105483	20100910	20101112	PAID	COMPLETE	2248256	
C04MK220	25736400000	E1806896	20100910	20101020	PAID	COMPLETE	2214695	10
C04MK220	291156400000	PCAP00004	20100913	20101108	PAID	COMPLETE	2256484	1
C04MK220	754156400000	PSCAP000C	20100913	20101108	PAID	COMPLETE	2256484	1
C04MK220	854156400000	PSCAP000C	20100913	20101108	PAID	COMPLETE	2256484	1
C04MK220	294536400000	114	20100913	20100923	PAID	COMPLETE	2256894	
C04MK220	54836400000	CM10016	20100913	20100924	PAID	COMPLETE	2247380	
C04MK220	12466400000	MRMCK-2C	20100913	20101018	PAID	COMPLETE	2222187	23
C04MK220	656736400000	5	20100914	20101018	PAID	COMPLETE	2254876	
C04MK220	138536400000	144848	20100914	20101018	PAID	COMPLETE	2249763	
C04MK220	248836400000	9	20100914	20101122	PAID	COMPLETE	2250987	
C04MK220	176836400000	14-74	20100914	20101025	PAID	COMPLETE	2251868	
C04MK220	692836400000	50097820	20100914	20101108	PAID	COMPLETE	2250067	
C04MK220	682636400000	1369221	20100914	20101022	PAID	COMPLETE	2247849	
C04MK220	705636400000	########	20100915	20100923	PAID	COMPLETE	2233443	6
C04MK220	191986400000	105574	20100915	20101112	PAID	COMPLETE	2248256	
C04MK220	191986400000	105574	20100915	20101112	PAID	COMPLETE	2248256	
C04MK220	102936400000	80409	20100915	20100930	PAID	COMPLETE		
C04MK220	861736400000	144126	20100917	20101021	PAID	COMPLETE	2249763	
C04MK220	278446400000	E1812096	20100917	20101027	PAID	COMPLETE	2214695	10
C04MK220	58436400000	240957	20100918	20101021	PAID	COMPLETE	2200226	10
C04MK220	58436400000	240957	20100918	20101021	PAID	COMPLETE	2200226	10
C04MK220	58436400000	240957	20100918	20101021	PAID	COMPLETE	2200226	10
C04MK220	58436400000	240957	20100918	20101021	PAID	COMPLETE	2200226	10
C04MK220	58436400000	240957	20100918	20101021	PAID	COMPLETE	2200226	10
C04MK220	558436400000	240958	20100918	20101021	PAID	COMPLETE	2200226	10
C04MK220	558436400000	240958	20100918	20101021	PAID	COMPLETE	2200226	10
C04MK220	558436400000	240958	20100918	20101021	PAID	COMPLETE	2200226	10
C04MK220	558436400000	240958	20100918	20101021	PAID	COMPLETE	2200226	10
C04MK220	558436400000	240958	20100918	20101021	PAID	COMPLETE	2200226	10
C04MK220	34966400000	PSCAP0001	20100920	20101122	PAID	COMPLETE	2256484	1
C04MK220	407866400000	PSCAP0001	20100920	20101119	PAID	COMPLETE	2256484	1
C04MK220	821146400000	F10104	20100920	20101129	PAID	COMPLETE	2247380	
C04MK220	816846400000	36663	20100920	20101103	PAID	COMPLETE	2237080	1
C04MK220	470146400000	########	20100921	20101001	PAID	COMPLETE	2248294	9
C04MK220	570146400000	########	20100921	20101001	PAID	COMPLETE	2248294	9
C04MK220	570146400000	########	20100921	20101001	PAID	COMPLETE	2248294	9
C04MK220	570146400000	########	20100921	20101001	PAID	COMPLETE	2248294	9
C04MK220	670146400000	########	20100921	20101001	PAID	COMPLETE	2248294	9
C04MK220	670146400000	########	20100921	20101001	PAID	COMPLETE	2248294	9
C04MK220	334966400000	PSCAP000C	20100921	20101122	PAID	COMPLETE	2256484	1
C04MK220	527836400000	144164	20100921	20101025	PAID	COMPLETE	2249763	
C04MK220	432146400000	79065	20100921	20101123	PAID	COMPLETE	2240832	2
C04MK220	432146400000	79065	20100921	20101123	PAID	COMPLETE	2240832	2

C04MK220	506446400000	10-1055	20100922	20101012	PAID	COMPLETE	2252299	
C04MK220	191156400000	PCAP00006	20100922	20101108	PAID	COMPLETE	2256484	1
C04MK220	938046400000	11361	20100922	20101001	PAID	COMPLETE		
C04MK220	91156400000	PCAP00007	20100923	20101108	PAID	COMPLETE	2256484	1
C04MK220	105446400000	723168	20100923	20101027	PAID	COMPLETE	2250173	
C04MK220	105446400000	723168	20100923	20101027	PAID	COMPLETE	2250173	
C04MK220	105446400000	723168	20100923	20101027	PAID	COMPLETE	2250173	
C04MK220	105446400000	723168	20100923	20101027	PAID	COMPLETE	2250173	
C04MK220	105446400000	723168	20100923	20101027	PAID	COMPLETE	2250173	
C04MK220	422446400000	144191	20100923	20101028	PAID	COMPLETE	2249763	
C04MK220	396446400000	2530976	20100923	20101027	PAID	COMPLETE	2256901	
C04MK220	981156400000	PCAP00008	20100924	20101108	PAID	COMPLETE	2256484	1
C04MK220	161656400000	106210	20100924	20101112	PAID	COMPLETE	2248256	
C04MK220	161656400000	106210	20100924	20101112	PAID	COMPLETE	2248256	
C04MK220	655546400000	95248894	20100924	20101101	PAID	COMPLETE	2221487	90
C04MK220	189146400000	241498	20100925	20101028	PAID	COMPLETE	2200226	10
C04MK220	189146400000	241498	20100925	20101028	PAID	COMPLETE	2200226	10
C04MK220	679146400000	241497	20100925	20101028	PAID	COMPLETE	2200226	10
C04MK220	679146400000	241497	20100925	20101028	PAID	COMPLETE	2200226	10
C04MK220	881156400000	PSCAP0000	20100925	20101108	PAID	COMPLETE	2256484	1
C04MK220	205046400000	########	20100925	20101027	PAID	COMPLETE	2252152	4249
C04MK220	305046400000	########	20100925	20101027	PAID	COMPLETE	2252152	4249
C04MK220	305046400000	########	20100925	20101027	PAID	COMPLETE	2252152	4249
C04MK220	305046400000	########	20100925	20101027	PAID	COMPLETE	2252152	4249
C04MK220	305046400000	########	20100925	20101027	PAID	COMPLETE	2252152	4249
C04MK220	305046400000	########	20100925	20101027	PAID	COMPLETE	2252152	4249
C04MK220	305046400000	########	20100925	20101027	PAID	COMPLETE	2252152	4249
C04MK220	305046400000	########	20100925	20101027	PAID	COMPLETE	2252152	4249
C04MK220	405046400000	########	20100925	20101027	PAID	COMPLETE	2252152	4249
C04MK220	415046400000	########	20100925	20101027	PAID	COMPLETE	2252152	4258
C04MK220	415046400000	########	20100925	20101027	PAID	COMPLETE	2252152	4258
C04MK220	415046400000	########	20100925	20101027	PAID	COMPLETE	2252152	4258
C04MK220	415046400000	########	20100925	20101027	PAID	COMPLETE	2252152	4258
C04MK220	415046400000	########	20100925	20101027	PAID	COMPLETE	2252152	4258
C04MK220	415046400000	########	20100925	20101027	PAID	COMPLETE	2252152	4258
C04MK220	855347400000	27611	20100927	20110124	PAID	COMPLETE	2254709	
C04MK220	54446400000	144221	20100927	20101029	PAID	COMPLETE	2249763	
C04MK220	176546400000	4807	20100927	20101203	PAID	COMPLETE	2250989	
C04MK220	85386400000	26406	20100927	20101213	PAID	COMPLETE	2252748	
C04MK220	393586400000	4842	20100928	20110107	PAID	COMPLETE	2250989	
C04MK220	438546400000	96042011	20100928	20101115	PAID	COMPLETE	2247513	
C04MK220	637946400000	51015779	20100928	20101007	PAID	COMPLETE	2247513	
C04MK220	433056400000	79130	20100928	20101103	PAID	COMPLETE	2248213	
C04MK220	187546400000	142485	20100929	20101101	PAID	COMPLETE	2249763	
C04MK220	115666400000	E1818868	20100929	20101117	PAID	COMPLETE	2214695	10
C04MK220	323056400000	6384	20100929	20101103	PAID	COMPLETE	2255622	
C04MK220	99246400000	M0621614	20100929	20101029	PAID	COMPLETE	2232839	1907

C04MK220	381156400000	86187	20100930	20101122	PAID	COMPLETE	2250144	
C04MK220	201246400000	16	20100930	20101022	PAID	COMPLETE	2247458	
C04MK220	402056400000	2	20100930	20101103	PAID	COMPLETE	2256332	1
C04MK220	402056400000	2	20100930	20101103	PAID	COMPLETE	2256332	1
C04MK220	402056400000	2	20100930	20101103	PAID	COMPLETE	2256332	1
C04MK220	402056400000	2	20100930	20101103	PAID	COMPLETE	2256332	1
C04MK220	693056400000	1	20100930	20101103	PAID	COMPLETE	2256332	3
C04MK220	693056400000	1	20100930	20101103	PAID	COMPLETE	2256332	3
C04MK220	693056400000	1	20100930	20101103	PAID	COMPLETE	2256332	3
C04MK220	296356400000	1B	20100930	20101108	PAID	COMPLETE	2256332	4
C04MK220	296356400000	1B	20100930	20101108	PAID	COMPLETE	2256332	4
C04MK220	296356400000	1B	20100930	20101108	PAID	COMPLETE	2256332	4
C04MK220	896356400000	1A	20100930	20101108	PAID	COMPLETE	2256332	5
C04MK220	544656400000	1C	20100930	20101112	PAID	COMPLETE	2256332	6
C04MK220	91986400000	106574	20100930	20101112	PAID	COMPLETE	2248256	
C04MK220	91986400000	106574	20100930	20101112	PAID	COMPLETE	2248256	
C04MK220	771946400000	1069	20100930	20101103	PAID	COMPLETE	2247520	
C04MK220	694056400000	143056	20101001	20101104	PAID	COMPLETE	2249763	
C04MK220	855666400000	21376D	20101001	20101117	PAID	COMPLETE	2256421	
C04MK220	855666400000	21376D	20101001	20101117	PAID	COMPLETE	2256421	
C04MK220	9666400000	E1823343	20101001	20101115	PAID	COMPLETE	2214695	10
C04MK220	53846400000	242037	20101002	20101104	PAID	COMPLETE	2200226	10
C04MK220	53846400000	242037	20101002	20101104	PAID	COMPLETE	2200226	10
C04MK220	543846400000	242036	20101002	20101104	PAID	COMPLETE	2200226	10
C04MK220	543846400000	242036	20101002	20101104	PAID	COMPLETE	2200226	10
C04MK220	292356400000	89841966-	20101002	20101108	PAID	COMPLETE	2255525	1
C04MK220	655556400000	14232-05	20101004	20101129	PAID	COMPLETE	2254218	
C04MK220	105156400000	10-1062	20101004	20101021	PAID	COMPLETE	2252299	
C04MK220	273586400000	PSCAP0001	20101005	20101201	PAID	COMPLETE	2256484	1
C04MK220	273586400000	PSCAP0001	20101005	20101201	PAID	COMPLETE	2256484	1
C04MK220	72156400000	142536	20101005	20101108	PAID	COMPLETE	2249763	
C04MK220	561666400000	########	20101005	20101020	PAID	COMPLETE	2233443	3
C04MK220	91656400000	11324	20101005	20101112	PAID	COMPLETE	2250504	52
C04MK220	555556400000	137146	20101006	20101129	PAID	COMPLETE	2247576	
C04MK220	555556400000	137146	20101006	20101129	PAID	COMPLETE	2247576	
C04MK220	373586400000	PSCAP0001	20101006	20101201	PAID	COMPLETE	2256484	1
C04MK220	373586400000	PSCAP0001	20101006	20101201	PAID	COMPLETE	2256484	1
C04MK220	951656400000	106704	20101006	20101112	PAID	COMPLETE	2248256	
C04MK220	951656400000	106704	20101006	20101112	PAID	COMPLETE	2248256	
C04MK220	951656400000	106704	20101006	20101112	PAID	COMPLETE	2248256	
C04MK220	508876400000	4	20101007	20101227	PAID	COMPLETE	2254354	
C04MK220	333766400000	143101	20101008	20101112	PAID	COMPLETE	2249763	
C04MK220	334476400000	E1831576	20101008	20101129	PAID	COMPLETE	2214695	10
C04MK220	121556400000	243064	20101009	20101112	PAID	COMPLETE	2200226	10
C04MK220	121556400000	243064	20101009	20101112	PAID	COMPLETE	2200226	10
C04MK220	611556400000	243063	20101009	20101112	PAID	COMPLETE	2200226	10
C04MK220	611556400000	243063	20101009	20101112	PAID	COMPLETE	2200226	10

C04MK220	240866400000	724303	20101011	20101117	PAID	COMPLETE	2250173	
C04MK220	240866400000	724303	20101011	20101117	PAID	COMPLETE	2250173	
C04MK220	240866400000	724303	20101011	20101117	PAID	COMPLETE	2250173	
C04MK220	240866400000	724303	20101011	20101117	PAID	COMPLETE	2250173	
C04MK220	792766400000	142296	20101011	20101115	PAID	COMPLETE	2249763	
C04MK220	157566400000	9030823	20101012	20101117	PAID	COMPLETE	2252543	
C04MK220	740507400000	107242	20101013	20101222	PAID	COMPLETE	2248256	
C04MK220	740507400000	107242	20101013	20101222	PAID	COMPLETE	2248256	
C04MK220	12966400000	2020885	20101013	20101118	PAID	COMPLETE	2248024	2
C04MK220	49766400000	10-1065	20101014	20101102	PAID	COMPLETE	2252299	
C04MK220	822466400000	67902022	20101014	20101028	PAID	COMPLETE	2254394	77
C04MK220	822466400000	67902022	20101014	20101028	PAID	COMPLETE	2254394	77
C04MK220	635476400000	14-122	20101014	20101124	PAID	COMPLETE	2251868	
C04MK220	635476400000	14-122	20101014	20101124	PAID	COMPLETE	2251868	
C04MK220	704376400000	816927	20101015	20101122	PAID	COMPLETE	2249930	
C04MK220	319866400000	142339	20101015	20101122	PAID	COMPLETE	2249763	
C04MK220	177876400000	E1837020	20101015	20101129	PAID	COMPLETE	2214695	10
C04MK220	537566400000	1373008	20101015	20101118	PAID	COMPLETE	2247849	
C04MK220	251666400000	243134	20101016	20101118	PAID	COMPLETE	2200226	10
C04MK220	251666400000	243134	20101016	20101118	PAID	COMPLETE	2200226	10
C04MK220	651666400000	243135	20101016	20101118	PAID	COMPLETE	2200226	10
C04MK220	651666400000	243135	20101016	20101118	PAID	COMPLETE	2200226	10
C04MK220	450407400000	1495-15	20101018	20101217	PAID	COMPLETE	2250142	
C04MK220	752186400000	10-1067	20101020	20101115	PAID	COMPLETE	2252299	
C04MK220	581576400000	144359	20101020	20101122	PAID	COMPLETE	2249763	
C04MK220	640507400000	107581	20101020	20101222	PAID	COMPLETE	2248256	
C04MK220	640507400000	107581	20101020	20101222	PAID	COMPLETE	2248256	
C04MK220	24276400000	########	20101021	20101101	PAID	COMPLETE	2248294	9
C04MK220	124276400000	########	20101021	20101101	PAID	COMPLETE	2248294	9
C04MK220	914276400000	########	20101021	20101101	PAID	COMPLETE	2248294	9
C04MK220	940586400000	3	20101022	20101201	PAID	COMPLETE	2256332	1
C04MK220	940586400000	3	20101022	20101201	PAID	COMPLETE	2256332	1
C04MK220	940586400000	3	20101022	20101201	PAID	COMPLETE	2256332	1
C04MK220	940586400000	3	20101022	20101201	PAID	COMPLETE	2256332	1
C04MK220	71617400000	MRMCK-20	20101022	20101214	PAID	COMPLETE	2222187	23
C04MK220	843248400000	15084	20101022	20110517	PAID	COMPLETE	2248865	
C04MK220	843248400000	15084	20101022	20110517	PAID	COMPLETE	2248865	
C04MK220	786486400000	E1842794	20101022	20101202	PAID	COMPLETE	2214695	10
C04MK220	21276400000	243692	20101023	20101129	PAID	COMPLETE	2200226	10
C04MK220	541276400000	243693	20101023	20101129	PAID	COMPLETE	2200226	10
C04MK220	995617400000	50100041	20101024	20101217	PAID	COMPLETE	2250067	
C04MK220	173586400000	PSCAP0001	20101025	20101201	PAID	COMPLETE	2256484	1
C04MK220	540507400000	107946	20101025	20101222	PAID	COMPLETE	2248256	
C04MK220	540507400000	107946	20101025	20101222	PAID	COMPLETE	2248256	
C04MK220	639476400000	96042631	20101025	20101213	PAID	COMPLETE	2247513	
C04MK220	139976400000	79291	20101025	20101227	PAID	COMPLETE	2240832	2
C04MK220	239976400000	79293	20101025	20101129	PAID	COMPLETE	2248213	

C04MK220	239976400000	79293	20101025	20101129	PAID	COMPLETE	2248213	
C04MK220	354876400000	86319	20101026	20101108	PAID	COMPLETE	2250144	
C04MK220	268417400000	26427	20101026	20110104	PAID	COMPLETE	2252748	
C04MK220	271686400000	51015894	20101026	20101115	PAID	COMPLETE	2247513	
C04MK220	210186400000	6403	20101026	20101201	PAID	COMPLETE	2255622	
C04MK220	133186400000	10-1072	20101027	20101115	PAID	COMPLETE	2252299	
C04MK220	900186400000	1080	20101027	20101201	PAID	COMPLETE	2247520	
C04MK220	785096400000	86363	20101029	20101227	PAID	COMPLETE	2250144	
C04MK220	787296400000	E1847161	20101029	20101208	PAID	COMPLETE	2214695	10
C04MK220	852096400000	89873186-(	20101029	20101206	PAID	COMPLETE	2255525	1
C04MK220	852096400000	89873186-(	20101029	20101206	PAID	COMPLETE	2255525	1
C04MK220	139776400000	244273	20101030	20101202	PAID	COMPLETE	2200226	10
C04MK220	139776400000	244273	20101030	20101202	PAID	COMPLETE	2200226	10
C04MK220	139776400000	244273	20101030	20101202	PAID	COMPLETE	2200226	10
C04MK220	139776400000	244273	20101030	20101202	PAID	COMPLETE	2200226	10
C04MK220	139776400000	244273	20101030	20101202	PAID	COMPLETE	2200226	10
C04MK220	629776400000	244272	20101030	20101202	PAID	COMPLETE	2200226	10
C04MK220	629776400000	244272	20101030	20101202	PAID	COMPLETE	2200226	10
C04MK220	629776400000	244272	20101030	20101202	PAID	COMPLETE	2200226	10
C04MK220	629776400000	244272	20101030	20101202	PAID	COMPLETE	2200226	10
C04MK220	629776400000	244272	20101030	20101202	PAID	COMPLETE	2200226	10
C04MK220	219886400000	17	20101031	20101130	PAID	COMPLETE	2247458	
C04MK220	250096400000	1	20101031	20101216	PAID	COMPLETE	2256927	
C04MK220	991407400000	7-277-1318	20101101	20101208	PAID	COMPLETE	2256366	
C04MK220	56686400000	142254	20101101	20101203	PAID	COMPLETE	2249763	
C04MK220	240307400000	21668D	20101101	20101220	PAID	COMPLETE	2256421	
C04MK220	161196400000	10-1074	20101102	20101122	PAID	COMPLETE	2252299	
C04MK220	134196400000	82184	20101103	20110104	PAID	COMPLETE	2257215	
C04MK220	272296400000	11385	20101103	20101208	PAID	COMPLETE	2250504	59
C04MK220	442196400000	11382	20101103	20101206	PAID	COMPLETE	2250504	59
C04MK220	282876400000	M0624550	20101103	20101203	PAID	COMPLETE	2232839	1907
C04MK220	192876400000	M0624551	20101103	20101203	PAID	COMPLETE	2232839	1947
C04MK220	643586400000	14232	20101104	20101223	PAID	COMPLETE	2254218	
C04MK220	638486400000	9031096	20101104	20101209	PAID	COMPLETE	2252543	
C04MK220	264117400000	108461	20101104	20101222	PAID	COMPLETE	2248256	
C04MK220	264117400000	108461	20101104	20101222	PAID	COMPLETE	2248256	
C04MK220	264117400000	108461	20101104	20101222	PAID	COMPLETE	2248256	
C04MK220	587196400000	11378	20101104	20101122	PAID	COMPLETE		
C04MK220	755347400000	27824	20101105	20110124	PAID	COMPLETE	2254709	
C04MK220	969096400000	27823	20101105	20110118	PAID	COMPLETE	2254709	
C04MK220	65397400000	1160	20101105	20110321	PAID	COMPLETE	2252288	
C04MK220	878207400000	E1854804	20101105	20101217	PAID	COMPLETE	2214695	10
C04MK220	152686400000	245186	20101106	20101210	PAID	COMPLETE	2200226	10
C04MK220	152686400000	245186	20101106	20101210	PAID	COMPLETE	2200226	10
C04MK220	152686400000	245186	20101106	20101210	PAID	COMPLETE	2200226	10
C04MK220	152686400000	245186	20101106	20101210	PAID	COMPLETE	2200226	10
C04MK220	752686400000	245187	20101106	20101210	PAID	COMPLETE	2200226	10

C04MK220	752686400000	245187	20101106	20101210	PAID	COMPLETE	2200226	10
C04MK220	752686400000	245187	20101106	20101210	PAID	COMPLETE	2200226	10
C04MK220	908207400000	725599	20101106	20101220	PAID	COMPLETE	2250173	
C04MK220	908207400000	725599	20101106	20101220	PAID	COMPLETE	2250173	
C04MK220	908207400000	725599	20101106	20101220	PAID	COMPLETE	2250173	
C04MK220	908207400000	725599	20101106	20101220	PAID	COMPLETE	2250173	
C04MK220	520386400000	########	20101106	20101208	PAID	COMPLETE	2252152	4826
C04MK220	520386400000	########	20101106	20101208	PAID	COMPLETE	2252152	4826
C04MK220	520386400000	########	20101106	20101208	PAID	COMPLETE	2252152	4826
C04MK220	520386400000	########	20101106	20101208	PAID	COMPLETE	2252152	4826
C04MK220	520386400000	########	20101106	20101208	PAID	COMPLETE	2252152	4826
C04MK220	520386400000	########	20101106	20101208	PAID	COMPLETE	2252152	4826
C04MK220	520386400000	########	20101106	20101208	PAID	COMPLETE	2252152	4826
C04MK220	520386400000	########	20101106	20101208	PAID	COMPLETE	2252152	4826
C04MK220	520386400000	########	20101106	20101208	PAID	COMPLETE	2252152	4826
C04MK220	520386400000	########	20101106	20101208	PAID	COMPLETE	2252152	4826
C04MK220	520386400000	########	20101106	20101208	PAID	COMPLETE	2252152	4826
C04MK220	520386400000	########	20101106	20101208	PAID	COMPLETE	2252152	4826
C04MK220	520386400000	########	20101106	20101208	PAID	COMPLETE	2252152	4826
C04MK220	851707400000	########	20101108	20101207	PAID	COMPLETE	2233443	4
C04MK220	354096400000	137303	20101109	20101230	PAID	COMPLETE	2247576	
C04MK220	3296400000	27835	20101109	20110118	PAID	COMPLETE	2254709	
C04MK220	655347400000	27836	20101109	20110124	PAID	COMPLETE	2254709	
C04MK220	768417400000	27837A-RE	20101109	20110211	PAID	COMPLETE	2254709	
C04MK220	667596400000	10-1075	20101110	20101129	PAID	COMPLETE	2252299	
C04MK220	640117400000	14-166	20101110	20110103	PAID	COMPLETE	2251868	
C04MK220	640117400000	14-166	20101110	20110103	PAID	COMPLETE	2251868	
C04MK220	928517400000	108866	20101111	20110110	PAID	COMPLETE	2248256	
C04MK220	928517400000	108866	20101111	20110110	PAID	COMPLETE	2248256	
C04MK220	290396400000	########	20101112	20101119	PAID	COMPLETE	2233443	6
C04MK220	203527400000	########	20101112	20101227	PAID	COMPLETE	2233443	13
C04MK220	794907400000	E1860725	20101112	20101227	PAID	COMPLETE	2214695	10
C04MK220	483296400000	1376644	20101112	20101220	PAID	COMPLETE	2247849	
C04MK220	366096400000	245401	20101113	20101216	PAID	COMPLETE	2200226	10
C04MK220	366096400000	245401	20101113	20101216	PAID	COMPLETE	2200226	10
C04MK220	856096400000	245400	20101113	20101216	PAID	COMPLETE	2200226	10
C04MK220	856096400000	245400	20101113	20101216	PAID	COMPLETE	2200226	10
C04MK220	856096400000	245400	20101113	20101216	PAID	COMPLETE	2200226	10
C04MK220	828517400000	109109	20101116	20110110	PAID	COMPLETE	2248256	
C04MK220	828517400000	109109	20101116	20110110	PAID	COMPLETE	2248256	
C04MK220	554696400000	50101431	20101116	20110106	PAID	COMPLETE	2250067	
C04MK220	320307400000	7635	20101116	20101220	PAID	COMPLETE	2252252	
C04MK220	353307400000	96043309	20101118	20110110	PAID	COMPLETE	2247513	
C04MK220	961907400000	E1867240	20101119	20101229	PAID	COMPLETE	2214695	10
C04MK220	551507400000	79353	20101119	20101222	PAID	COMPLETE	2249914	
C04MK220	551507400000	79353	20101119	20101222	PAID	COMPLETE	2249914	
C04MK220	175896400000	245954	20101120	20101223	PAID	COMPLETE	2200226	10

C04MK220	175896400000	245954	20101120	20101223	PAID	COMPLETE	2200226	10
C04MK220	175896400000	245954	20101120	20101223	PAID	COMPLETE	2200226	10
C04MK220	665896400000	245953	20101120	20101223	PAID	COMPLETE	2200226	10
C04MK220	665896400000	245953	20101120	20101223	PAID	COMPLETE	2200226	10
C04MK220	665896400000	245953	20101120	20101223	PAID	COMPLETE	2200226	10
C04MK220	383996400000	########	20101122	20101202	PAID	COMPLETE	2248294	9
C04MK220	483996400000	########	20101122	20101202	PAID	COMPLETE	2248294	9
C04MK220	583996400000	########	20101122	20101202	PAID	COMPLETE	2248294	9
C04MK220	413527400000	MRMCK-2(	20101122	20101227	PAID	COMPLETE	2222187	23
C04MK220	468807400000	79375	20101122	20110128	PAID	COMPLETE	2240832	2
C04MK220	468807400000	79375	20101122	20110128	PAID	COMPLETE	2240832	2
C04MK220	468807400000	79375	20101122	20110128	PAID	COMPLETE	2240832	2
C04MK220	176807400000	79377	20101122	20101229	PAID	COMPLETE	2248213	
C04MK220	176807400000	79377	20101122	20101229	PAID	COMPLETE	2248213	
C04MK220	37807400000	10-1076	20101123	20101214	PAID	COMPLETE	2252299	
C04MK220	827807400000	10-1077	20101123	20101210	PAID	COMPLETE	2252299	
C04MK220	212907400000	143988	20101123	20101229	PAID	COMPLETE	2249763	
C04MK220	778417400000	13	20101123	20110211	PAID	COMPLETE	2250989	
C04MK220	848517400000	109424	20101123	20110110	PAID	COMPLETE	2248256	
C04MK220	848517400000	109424	20101123	20110110	PAID	COMPLETE	2248256	
C04MK220	224907400000	1495-16	20101124	20110208	PAID	COMPLETE	2250142	
C04MK220	992017400000	88768221-(	20101125	20110103	PAID	COMPLETE	2255525	1
C04MK220	553317400000	E1873567	20101126	20110106	PAID	COMPLETE	2214695	10
C04MK220	126407400000	246953	20101127	20110103	PAID	COMPLETE	2200226	10
C04MK220	126407400000	246953	20101127	20110103	PAID	COMPLETE	2200226	10
C04MK220	616407400000	246952	20101127	20110103	PAID	COMPLETE	2200226	10
C04MK220	616407400000	246952	20101127	20110103	PAID	COMPLETE	2200226	10
C04MK220	769017400000	1084	20101128	20110103	PAID	COMPLETE	2247520	
C04MK220	515717400000	PSCAP0001	20101129	20110113	PAID	COMPLETE	2256484	1
C04MK220	728517400000	109741	20101129	20110110	PAID	COMPLETE	2248256	
C04MK220	728517400000	109741	20101129	20110110	PAID	COMPLETE	2248256	
C04MK220	728517400000	109741	20101129	20110110	PAID	COMPLETE	2248256	
C04MK220	138017400000	10-1078	20101130	20101217	PAID	COMPLETE	2252299	
C04MK220	809117400000	86431	20101130	20110124	PAID	COMPLETE	2250144	
C04MK220	318217400000	2	20101130	20110124	PAID	COMPLETE	2256927	
C04MK220	311927400000	14232-07	20101201	20110203	PAID	COMPLETE	2254218	
C04MK220	345347400000	CEMS-2448	20101201	20110210	PAID	COMPLETE	2251761	
C04MK220	24907400000	26466	20101201	20110204	PAID	COMPLETE	2252748	
C04MK220	399717400000	E1879992	20101203	20110112	PAID	COMPLETE	2214695	10
C04MK220	72217400000	247523	20101204	20110110	PAID	COMPLETE	2200226	10
C04MK220	72217400000	247523	20101204	20110110	PAID	COMPLETE	2200226	10
C04MK220	72217400000	247523	20101204	20110110	PAID	COMPLETE	2200226	10
C04MK220	72217400000	247523	20101204	20110110	PAID	COMPLETE	2200226	10
C04MK220	684417400000	247524	20101204	20110110	PAID	COMPLETE	2200226	10
C04MK220	684417400000	247524	20101204	20110110	PAID	COMPLETE	2200226	10
C04MK220	684417400000	247524	20101204	20110110	PAID	COMPLETE	2200226	10
C04MK220	684417400000	247524	20101204	20110110	PAID	COMPLETE	2200226	10

C04MK220	481617400000	########	20101206	20101214	PAID	COMPLETE	2233443	4
C04MK220	235427400000	########	20101206	20101222	PAID	COMPLETE	2233443	12
C04MK220	110447400000	110002	20101206	20110124	PAID	COMPLETE	2248256	
C04MK220	346917400000	10-1082	20101207	20101229	PAID	COMPLETE	2252299	
C04MK220	345257400000	MRMCK-2(	20101207	20110127	PAID	COMPLETE	2222187	23
C04MK220	795137400000	104471	20101208	20110124	PAID	COMPLETE	2254078	
C04MK220	795137400000	104471	20101208	20110124	PAID	COMPLETE	2254078	
C04MK220	692327400000	########	20101209	20101221	PAID	COMPLETE	2233443	6
C04MK220	303527400000	########	20101209	20101227	PAID	COMPLETE	2233443	13
C04MK220	995137400000	14-223	20101209	20110121	PAID	COMPLETE	2251868	
C04MK220	277717400000	79496	20101209	20110211	PAID	COMPLETE	2240832	2
C04MK220	277717400000	79496	20101209	20110211	PAID	COMPLETE	2240832	2
C04MK220	277717400000	79496	20101209	20110211	PAID	COMPLETE	2240832	2
C04MK220	777717400000	79488	20101209	20110112	PAID	COMPLETE	2248213	
C04MK220	777717400000	79488	20101209	20110112	PAID	COMPLETE	2248213	
C04MK220	863127400000	138129	20101210	20110131	PAID	COMPLETE	2251285	
C04MK220	610047400000	27974	20101210	20110311	PAID	COMPLETE	2254709	
C04MK220	549137400000	E1886613	20101210	20110120	PAID	COMPLETE	2214695	10
C04MK220	320047400000	1379950	20101210	20110126	PAID	COMPLETE	2247849	
C04MK220	695137400000	104472	20101210	20110124	PAID	COMPLETE	2254078	
C04MK220	767157400000	426554	20101210	20110128	PAID	COMPLETE	2254078	
C04MK220	131817400000	247563	20101211	20110113	PAID	COMPLETE	2200226	10
C04MK220	131817400000	247563	20101211	20110113	PAID	COMPLETE	2200226	10
C04MK220	621817400000	247562	20101211	20110113	PAID	COMPLETE	2200226	10
C04MK220	621817400000	247562	20101211	20110113	PAID	COMPLETE	2200226	10
C04MK220	283237400000	726749	20101211	20110119	PAID	COMPLETE	2250173	
C04MK220	283237400000	726749	20101211	20110119	PAID	COMPLETE	2250173	
C04MK220	283237400000	726749	20101211	20110119	PAID	COMPLETE	2250173	
C04MK220	727118400000	09FTS018-2	20101211	20110407	PAID	COMPLETE	2248425	
C04MK220	517127400000	137407	20101213	20110131	PAID	COMPLETE	2247576	
C04MK220	612127400000	9031633	20101213	20110118	PAID	COMPLETE	2252543	
C04MK220	385460500000	08062NHT\	20101213	20111223	PAID	COMPLETE	2251685	
C04MK220	41127400000	7684	20101214	20110118	PAID	COMPLETE	2252252	
C04MK220	931127400000	7686	20101214	20110118	PAID	COMPLETE	2252252	
C04MK220	310447400000	110327	20101215	20110124	PAID	COMPLETE	2248256	
C04MK220	529047400000	E1891535	20101217	20110207	PAID	COMPLETE	2214695	10
C04MK220	211927400000	96044123	20101217	20110131	PAID	COMPLETE	2247513	
C04MK220	389427400000	248445	20101218	20110121	PAID	COMPLETE	2200226	10
C04MK220	389427400000	248445	20101218	20110121	PAID	COMPLETE	2200226	10
C04MK220	389427400000	248445	20101218	20110121	PAID	COMPLETE	2200226	10
C04MK220	889427400000	248446	20101218	20110121	PAID	COMPLETE	2200226	10
C04MK220	889427400000	248446	20101218	20110121	PAID	COMPLETE	2200226	10
C04MK220	889427400000	248446	20101218	20110121	PAID	COMPLETE	2200226	10
C04MK220	154237400000	10-1084	20101218	20110104	PAID	COMPLETE	2252299	
C04MK220	294337400000	10706933	20101219	20110126	PAID	COMPLETE	2257569	
C04MK220	128627400000	########	20101221	20110103	PAID	COMPLETE	2248294	9
C04MK220	128627400000	########	20101221	20110103	PAID	COMPLETE	2248294	9

C04MK220	228627400000	########	20101221	20110103	PAID	COMPLETE	2248294	9
C04MK220	228627400000	########	20101221	20110103	PAID	COMPLETE	2248294	9
C04MK220	228627400000	########	20101221	20110103	PAID	COMPLETE	2248294	9
C04MK220	716337400000	10-1086	20101221	20110111	PAID	COMPLETE	2252299	
C04MK220	900447400000	110613	20101221	20110124	PAID	COMPLETE	2248256	
C04MK220	880827400000	11389	20101221	20110111	PAID	COMPLETE		
C04MK220	375827400000	1495-17	20101222	20110210	PAID	COMPLETE	2250142	
C04MK220	344047400000	########	20101223	20110114	PAID	COMPLETE		
C04MK220	548757400000	E1895554	20101224	20110208	PAID	COMPLETE	2214695	10
C04MK220	233727400000	248655	20101225	20110127	PAID	COMPLETE	2200226	10
C04MK220	733727400000	248656	20101225	20110127	PAID	COMPLETE	2200226	10
C04MK220	195527400000	########	20101225	20110126	PAID	COMPLETE	2252152	5585
C04MK220	195527400000	########	20101225	20110126	PAID	COMPLETE	2252152	5585
C04MK220	195527400000	########	20101225	20110126	PAID	COMPLETE	2252152	5585
C04MK220	195527400000	########	20101225	20110126	PAID	COMPLETE	2252152	5585
C04MK220	195527400000	########	20101225	20110126	PAID	COMPLETE	2252152	5585
C04MK220	195527400000	########	20101225	20110126	PAID	COMPLETE	2252152	5585
C04MK220	195527400000	########	20101225	20110126	PAID	COMPLETE	2252152	5585
C04MK220	534547400000	110861	20101227	20110209	PAID	COMPLETE	2248256	
C04MK220	917537400000	10-1087	20101228	20110114	PAID	COMPLETE	2252299	
C04MK220	656508400000	26506	20101228	20110406	PAID	COMPLETE	2252748	
C04MK220	443247400000	7704	20101229	20110207	PAID	COMPLETE	2252252	
C04MK220	613437400000	73789564	20101230	20110118	PAID	COMPLETE	2254394	76
C04MK220	613437400000	73789564	20101230	20110118	PAID	COMPLETE	2254394	76
C04MK220	20047400000	86527	20101231	20110224	PAID	COMPLETE	2250144	
C04MK220	593657400000	28089	20101231	20110218	PAID	COMPLETE	2254709	
C04MK220	968037400000	3	20101231	20110217	PAID	COMPLETE	2256927	
C04MK220	827118400000	09FTS018-2	20101231	20110407	PAID	COMPLETE	2248425	
C04MK220	172347400000	E1900959	20101231	20110209	PAID	COMPLETE	2214695	10
C04MK220	342137400000	249178	20110101	20110203	PAID	COMPLETE	2200226	10
C04MK220	342137400000	249178	20110101	20110203	PAID	COMPLETE	2200226	10
C04MK220	342137400000	249178	20110101	20110203	PAID	COMPLETE	2200226	10
C04MK220	342137400000	249178	20110101	20110203	PAID	COMPLETE	2200226	10
C04MK220	342137400000	249178	20110101	20110203	PAID	COMPLETE	2200226	10
C04MK220	342137400000	249178	20110101	20110203	PAID	COMPLETE	2200226	10
C04MK220	832137400000	249177	20110101	20110203	PAID	COMPLETE	2200226	10
C04MK220	832137400000	249177	20110101	20110203	PAID	COMPLETE	2200226	10
C04MK220	832137400000	249177	20110101	20110203	PAID	COMPLETE	2200226	10
C04MK220	832137400000	249177	20110101	20110203	PAID	COMPLETE	2200226	10
C04MK220	832137400000	249177	20110101	20110203	PAID	COMPLETE	2200226	10
C04MK220	832137400000	249177	20110101	20110203	PAID	COMPLETE	2200226	10
C04MK220	244927400000	########	20110101	20110202	PAID	COMPLETE	2252152	5585
C04MK220	344927400000	########	20110101	20110202	PAID	COMPLETE	2252152	5585
C04MK220	444927400000	########	20110101	20110202	PAID	COMPLETE	2252152	5585
C04MK220	936777400000	MRMCK-20	20110103	20110323	PAID	COMPLETE	2222187	23
C04MK220	543247400000	7705	20110103	20110207	PAID	COMPLETE	2252252	
C04MK220	210447400000	111138	20110104	20110209	PAID	COMPLETE	2248256	

C04MK220	754347400000	H031885-6	20110104	20110303	PAID	COMPLETE	2251368	
C04MK220	754347400000	H031885-6	20110104	20110303	PAID	COMPLETE	2251368	
C04MK220	509047400000	1101	20110104	20110207	PAID	COMPLETE	2247520	
C04MK220	882848400000	08062NJM	20110105	20110705	PAID	COMPLETE	2251685	
C04MK220	882848400000	08062NJM	20110105	20110705	PAID	COMPLETE	2251685	
C04MK220	510047400000	14232-08	20110106	20110224	PAID	COMPLETE	2254218	
C04MK220	544647400000	14-294	20110106	20110214	PAID	COMPLETE	2251868	
C04MK220	544647400000	14-294	20110106	20110214	PAID	COMPLETE	2251868	
C04MK220	711247400000	137577	20110107	20110228	PAID	COMPLETE	2247576	
C04MK220	926157400000	10-1088	20110107	20110201	PAID	COMPLETE	2252299	
C04MK220	879647400000	########	20110107	20110120	PAID	COMPLETE	2233443	12
C04MK220	492047400000	249640	20110108	20110211	PAID	COMPLETE	2200226	10
C04MK220	492047400000	249640	20110108	20110211	PAID	COMPLETE	2200226	10
C04MK220	492047400000	249640	20110108	20110211	PAID	COMPLETE	2200226	10
C04MK220	492047400000	249640	20110108	20110211	PAID	COMPLETE	2200226	10
C04MK220	992047400000	249641	20110108	20110211	PAID	COMPLETE	2200226	10
C04MK220	992047400000	249641	20110108	20110211	PAID	COMPLETE	2200226	10
C04MK220	992047400000	249641	20110108	20110211	PAID	COMPLETE	2200226	10
C04MK220	992047400000	249641	20110108	20110211	PAID	COMPLETE	2200226	10
C04MK220	620157400000	727702	20110108	20110218	PAID	COMPLETE	2250173	
C04MK220	814657400000	E1910367	20110108	20110223	PAID	COMPLETE	2214695	10
C04MK220	650447400000	10709059	20110109	20110308	PAID	COMPLETE	2257569	
C04MK220	177647400000	11-0001	20110110	20110128	PAID	COMPLETE	2252299	
C04MK220	182277400000	111376	20110111	20110321	PAID	COMPLETE	2248256	
C04MK220	182277400000	111376	20110111	20110321	PAID	COMPLETE	2248256	
C04MK220	319147400000	18	20110113	20110119	PAID	COMPLETE	2247458	
C04MK220	548777400000	20	20110113	20110302	PAID	COMPLETE	2247458	
C04MK220	720157400000	10-1091	20110114	20110203	PAID	COMPLETE	2252299	
C04MK220	881857400000	E1915199	20110114	20110302	PAID	COMPLETE	2214695	10
C04MK220	269647400000	250182	20110115	20110218	PAID	COMPLETE	2200226	10
C04MK220	269647400000	250182	20110115	20110218	PAID	COMPLETE	2200226	10
C04MK220	769647400000	250183	20110115	20110218	PAID	COMPLETE	2200226	10
C04MK220	769647400000	250183	20110115	20110218	PAID	COMPLETE	2200226	10
C04MK220	411157400000	79659	20110117	20110222	PAID	COMPLETE	2249914	
C04MK220	411157400000	79659	20110117	20110222	PAID	COMPLETE	2249914	
C04MK220	737857400000	1383646	20110117	20110223	PAID	COMPLETE	2247849	
C04MK220	452657400000	79668	20110118	20110325	PAID	COMPLETE	2240832	2
C04MK220	452657400000	79668	20110118	20110325	PAID	COMPLETE	2240832	2
C04MK220	452657400000	79668	20110118	20110325	PAID	COMPLETE	2240832	2
C04MK220	552657400000	79670	20110118	20110223	PAID	COMPLETE	2248213	
C04MK220	870657400000	79671	20110118	20110223	PAID	COMPLETE	2251295	
C04MK220	852657400000	79699	20110118	20110223	PAID	COMPLETE	2258272	
C04MK220	536657400000	9032163	20110119	20110228	PAID	COMPLETE	2252543	
C04MK220	466657400000	147433	20110119	20110223	PAID	COMPLETE	2249763	
C04MK220	468887400000	########	20110119	20110311	PAID	COMPLETE	2233443	13
C04MK220	972277400000	111734	20110119	20110321	PAID	COMPLETE	2248256	
C04MK220	972277400000	111734	20110119	20110321	PAID	COMPLETE	2248256	

C04MK220	463657400000	7743	20110119	20110223	PAID	COMPLETE	2252252	
C04MK220	563657400000	7744	20110119	20110223	PAID	COMPLETE	2252252	
C04MK220	423257400000	########	20110121	20110131	PAID	COMPLETE	2248294	9
C04MK220	423257400000	########	20110121	20110131	PAID	COMPLETE	2248294	9
C04MK220	523257400000	########	20110121	20110131	PAID	COMPLETE	2248294	9
C04MK220	202857400000	E1920673	20110121	20110302	PAID	COMPLETE	2214695	10
C04MK220	140257400000	250698	20110122	20110224	PAID	COMPLETE	2200226	10
C04MK220	140257400000	250698	20110122	20110224	PAID	COMPLETE	2200226	10
C04MK220	140257400000	250698	20110122	20110224	PAID	COMPLETE	2200226	10
C04MK220	140257400000	250698	20110122	20110224	PAID	COMPLETE	2200226	10
C04MK220	640257400000	250699	20110122	20110224	PAID	COMPLETE	2200226	10
C04MK220	640257400000	250699	20110122	20110224	PAID	COMPLETE	2200226	10
C04MK220	640257400000	250699	20110122	20110224	PAID	COMPLETE	2200226	10
C04MK220	640257400000	250699	20110122	20110224	PAID	COMPLETE	2200226	10
C04MK220	208557400000	11-0002	20110124	20110211	PAID	COMPLETE	2252299	
C04MK220	104367400000	########	20110124	20110209	PAID	COMPLETE	2233443	6
C04MK220	657657400000	96044775	20110124	20110314	PAID	COMPLETE	2247513	
C04MK220	778587400000	12	20110125	20110509	PAID	COMPLETE	2252748	
C04MK220	274857400000	7756	20110126	20110228	PAID	COMPLETE	2252252	
C04MK220	374857400000	7757	20110126	20110228	PAID	COMPLETE	2252252	
C04MK220	872277400000	111951	20110127	20110321	PAID	COMPLETE	2248256	
C04MK220	872277400000	111951	20110127	20110321	PAID	COMPLETE	2248256	
C04MK220	704187400000	9032261	20110128	20110401	PAID	COMPLETE	2252543	
C04MK220	157857400000	1299507-0	20110128	20110207	PAID	COMPLETE	2246676	3975
C04MK220	157857400000	1299507-0	20110128	20110207	PAID	COMPLETE	2246676	3975
C04MK220	212077400000	E1925835	20110128	20110317	PAID	COMPLETE	2214695	10
C04MK220	170757400000	251595	20110129	20110303	PAID	COMPLETE	2200226	10
C04MK220	170757400000	251595	20110129	20110303	PAID	COMPLETE	2200226	10
C04MK220	170757400000	251595	20110129	20110303	PAID	COMPLETE	2200226	10
C04MK220	570757400000	251596	20110129	20110303	PAID	COMPLETE	2200226	10
C04MK220	570757400000	251596	20110129	20110303	PAID	COMPLETE	2200226	10
C04MK220	570757400000	251596	20110129	20110303	PAID	COMPLETE	2200226	10
C04MK220	35457400000	########	20110129	20110302	PAID	COMPLETE	2252152	6027
C04MK220	925457400000	########	20110129	20110302	PAID	COMPLETE	2252152	6027
C04MK220	925457400000	########	20110129	20110302	PAID	COMPLETE	2252152	6027
C04MK220	925457400000	########	20110129	20110302	PAID	COMPLETE	2252152	6027
C04MK220	925457400000	########	20110129	20110302	PAID	COMPLETE	2252152	6027
C04MK220	925457400000	########	20110129	20110302	PAID	COMPLETE	2252152	6027
C04MK220	925457400000	########	20110129	20110302	PAID	COMPLETE	2252152	6027
C04MK220	925457400000	########	20110129	20110302	PAID	COMPLETE	2252152	6027
C04MK220	358118400000	09FTS018-2	20110130	20110408	PAID	COMPLETE	2248425	
C04MK220	969667400000	41216	20110131	20110301	PAID	COMPLETE	2252299	
C04MK220	492277400000	86630	20110131	20110404	PAID	COMPLETE	2250144	
C04MK220	147638400000	28347	20110131	20110513	PAID	COMPLETE	2254709	
C04MK220	610998400000	28348	20110131	20110719	PAID	COMPLETE	2254709	
C04MK220	610998400000	28348	20110131	20110719	PAID	COMPLETE	2254709	
C04MK220	145577400000	27396	20110131	20110321	PAID	COMPLETE	2253404	

C04MK220	298177400000	14232-09	20110201	20110325	PAID	COMPLETE	2254218	
C04MK220	165077400000	2009586-1	20110201	20110314	PAID	COMPLETE	2249395	
C04MK220	82277400000	112311	20110201	20110321	PAID	COMPLETE	2248256	
C04MK220	82277400000	112311	20110201	20110321	PAID	COMPLETE	2248256	
C04MK220	82277400000	112311	20110201	20110321	PAID	COMPLETE	2248256	
C04MK220	660767400000	7793	20110202	20110310	PAID	COMPLETE	2252252	
C04MK220	604967400000	########	20110203	20110216	PAID	COMPLETE	2233443	4
C04MK220	704967400000	########	20110203	20110216	PAID	COMPLETE	2233443	12
C04MK220	990667400000	41218	20110204	20110223	PAID	COMPLETE	2252299	
C04MK220	111108400000	MRMCK-20	20110204	20110328	PAID	COMPLETE	2222187	23
C04MK220	231967400000	1495-18	20110204	20110325	PAID	COMPLETE	2250142	
C04MK220	283367400000	252195	20110205	20110310	PAID	COMPLETE	2200226	10
C04MK220	283367400000	252195	20110205	20110310	PAID	COMPLETE	2200226	10
C04MK220	283367400000	252195	20110205	20110310	PAID	COMPLETE	2200226	10
C04MK220	283367400000	252195	20110205	20110310	PAID	COMPLETE	2200226	10
C04MK220	283367400000	252195	20110205	20110310	PAID	COMPLETE	2200226	10
C04MK220	783367400000	252196	20110205	20110310	PAID	COMPLETE	2200226	10
C04MK220	783367400000	252196	20110205	20110310	PAID	COMPLETE	2200226	10
C04MK220	783367400000	252196	20110205	20110310	PAID	COMPLETE	2200226	10
C04MK220	783367400000	252196	20110205	20110310	PAID	COMPLETE	2200226	10
C04MK220	783367400000	252196	20110205	20110310	PAID	COMPLETE	2200226	10
C04MK220	781077400000	E1934169	20110205	20110317	PAID	COMPLETE	2214695	10
C04MK220	914967400000	19	20110208	20110223	PAID	COMPLETE	2247458	
C04MK220	919577400000	137706	20110209	20110404	PAID	COMPLETE	2247576	
C04MK220	919577400000	137706	20110209	20110404	PAID	COMPLETE	2247576	
C04MK220	919577400000	137706	20110209	20110404	PAID	COMPLETE	2247576	
C04MK220	919577400000	137706	20110209	20110404	PAID	COMPLETE	2247576	
C04MK220	679697400000	112824	20110209	20110418	PAID	COMPLETE	2248256	
C04MK220	679697400000	112824	20110209	20110418	PAID	COMPLETE	2248256	
C04MK220	556508400000	1222	20110210	20110531	PAID	COMPLETE	2252288	
C04MK220	129577400000	8102	20110210	20110321	PAID	COMPLETE	2257028	
C04MK220	565577400000	E1938993	20110211	20110321	PAID	COMPLETE	2214695	10
C04MK220	93967400000	252743	20110212	20110317	PAID	COMPLETE	2200226	10
C04MK220	93967400000	252743	20110212	20110317	PAID	COMPLETE	2200226	10
C04MK220	93967400000	252743	20110212	20110317	PAID	COMPLETE	2200226	10
C04MK220	593967400000	252744	20110212	20110317	PAID	COMPLETE	2200226	10
C04MK220	593967400000	252744	20110212	20110317	PAID	COMPLETE	2200226	10
C04MK220	593967400000	252744	20110212	20110317	PAID	COMPLETE	2200226	10
C04MK220	621118400000	09FTS018-2	20110212	20110428	PAID	COMPLETE	2248425	
C04MK220	896977400000	9032494	20110214	20110324	PAID	COMPLETE	2252543	
C04MK220	955677400000	########	20110214	20110225	PAID	COMPLETE	2233443	6
C04MK220	892087400000	14-334	20110214	20110325	PAID	COMPLETE	2251868	
C04MK220	458577400000	7843	20110214	20110321	PAID	COMPLETE	2252252	
C04MK220	558577400000	7847	20110214	20110321	PAID	COMPLETE	2252252	
C04MK220	493597400000	79886	20110216	20110425	PAID	COMPLETE	2240832	2
C04MK220	493597400000	79886	20110216	20110425	PAID	COMPLETE	2240832	2
C04MK220	493597400000	79886	20110216	20110425	PAID	COMPLETE	2240832	2

C04MK220	103087400000	79885	20110216	20110325	PAID	COMPLETE	2248213	
C04MK220	103087400000	79885	20110216	20110325	PAID	COMPLETE	2248213	
C04MK220	992087400000	79857	20110216	20110325	PAID	COMPLETE	2249914	
C04MK220	503087400000	79889	20110216	20110325	PAID	COMPLETE	2258272	
C04MK220	503087400000	79889	20110216	20110325	PAID	COMPLETE	2258272	
C04MK220	686977400000	41221	20110217	20110309	PAID	COMPLETE	2252299	
C04MK220	829977400000	41219	20110217	20110309	PAID	COMPLETE	2252299	
C04MK220	506097400000	9032558	20110217	20110328	PAID	COMPLETE	2252543	
C04MK220	506097400000	9032558	20110217	20110328	PAID	COMPLETE	2252543	
C04MK220	579697400000	113236	20110217	20110418	PAID	COMPLETE	2248256	
C04MK220	579697400000	113236	20110217	20110418	PAID	COMPLETE	2248256	
C04MK220	827977400000	7844	20110217	20110324	PAID	COMPLETE	2252252	
C04MK220	875187400000	00-822	20110218	20110328	PAID	COMPLETE	2243229	8
C04MK220	136718400000	10715865R	20110218	20110504	PAID	COMPLETE	2258561	
C04MK220	136718400000	10715865R	20110218	20110504	PAID	COMPLETE	2258561	
C04MK220	493787400000	E1944661	20110218	20110404	PAID	COMPLETE	2214695	10
C04MK220	457477400000	253295	20110219	20110324	PAID	COMPLETE	2200226	10
C04MK220	457477400000	253295	20110219	20110324	PAID	COMPLETE	2200226	10
C04MK220	457477400000	253295	20110219	20110324	PAID	COMPLETE	2200226	10
C04MK220	957477400000	253296	20110219	20110324	PAID	COMPLETE	2200226	10
C04MK220	957477400000	253296	20110219	20110324	PAID	COMPLETE	2200226	10
C04MK220	957477400000	253296	20110219	20110324	PAID	COMPLETE	2200226	10
C04MK220	206477400000	########	20110219	20110324	PAID	COMPLETE	2252152	6311
C04MK220	206477400000	########	20110219	20110324	PAID	COMPLETE	2252152	6311
C04MK220	206477400000	########	20110219	20110324	PAID	COMPLETE	2252152	6311
C04MK220	206477400000	########	20110219	20110324	PAID	COMPLETE	2252152	6311
C04MK220	206477400000	########	20110219	20110324	PAID	COMPLETE	2252152	6311
C04MK220	206477400000	########	20110219	20110324	PAID	COMPLETE	2252152	6311
C04MK220	206477400000	########	20110219	20110324	PAID	COMPLETE	2252152	6311
C04MK220	286477400000	########	20110219	20110324	PAID	COMPLETE	2252152	6380
C04MK220	286477400000	########	20110219	20110324	PAID	COMPLETE	2252152	6380
C04MK220	286477400000	########	20110219	20110324	PAID	COMPLETE	2252152	6380
C04MK220	286477400000	########	20110219	20110324	PAID	COMPLETE	2252152	6380
C04MK220	286477400000	########	20110219	20110324	PAID	COMPLETE	2252152	6380
C04MK220	382677400000	########	20110221	20110301	PAID	COMPLETE	2248294	9
C04MK220	382677400000	########	20110221	20110301	PAID	COMPLETE	2248294	9
C04MK220	482677400000	########	20110221	20110301	PAID	COMPLETE	2248294	9
C04MK220	482677400000	########	20110221	20110301	PAID	COMPLETE	2248294	9
C04MK220	482677400000	########	20110221	20110301	PAID	COMPLETE	2248294	9
C04MK220	845187400000	########	20110221	20110328	PAID	COMPLETE	2258812	
C04MK220	731687400000	1387857	20110222	20110330	PAID	COMPLETE	2247849	
C04MK220	479697400000	113435	20110223	20110418	PAID	COMPLETE	2248256	
C04MK220	479697400000	113435	20110223	20110418	PAID	COMPLETE	2248256	
C04MK220	945297400000	27554	20110223	20110408	PAID	COMPLETE	2253404	
C04MK220	135287400000	92624501	20110224	20110330	PAID	COMPLETE	2257910	
C04MK220	901387400000	ARD-0911	20110224	20110309	PAID	COMPLETE		
C04MK220	55297400000	27554	20110224	20110408	PAID	COMPLETE	2253404	

C04MK220	155297400000	27558	20110224	20110408	PAID	COMPLETE	2253404	
C04MK220	20687400000	41222	20110225	20110315	PAID	COMPLETE	2252299	
C04MK220	434187400000	CO832-019	20110225	20110418	PAID	COMPLETE	2250139	
C04MK220	447397400000	E1949944	20110225	20110408	PAID	COMPLETE	2214695	10
C04MK220	341187400000	254255	20110226	20110331	PAID	COMPLETE	2200226	10
C04MK220	341187400000	254255	20110226	20110331	PAID	COMPLETE	2200226	10
C04MK220	341187400000	254255	20110226	20110331	PAID	COMPLETE	2200226	10
C04MK220	341187400000	254255	20110226	20110331	PAID	COMPLETE	2200226	10
C04MK220	341187400000	254255	20110226	20110331	PAID	COMPLETE	2200226	10
C04MK220	341187400000	254255	20110226	20110331	PAID	COMPLETE	2200226	10
C04MK220	841187400000	254256	20110226	20110331	PAID	COMPLETE	2200226	10
C04MK220	841187400000	254256	20110226	20110331	PAID	COMPLETE	2200226	10
C04MK220	841187400000	254256	20110226	20110331	PAID	COMPLETE	2200226	10
C04MK220	841187400000	254256	20110226	20110331	PAID	COMPLETE	2200226	10
C04MK220	841187400000	254256	20110226	20110331	PAID	COMPLETE	2200226	10
C04MK220	841187400000	254256	20110226	20110331	PAID	COMPLETE	2200226	10
C04MK220	598587400000	34138	20110228	20110407	PAID	COMPLETE	2258955	
C04MK220	390487400000	86719	20110228	20110418	PAID	COMPLETE	2250144	
C04MK220	521118400000	09FTS018-2	20110228	20110428	PAID	COMPLETE	2248425	
C04MK220	379697400000	113627	20110228	20110418	PAID	COMPLETE	2248256	
C04MK220	379697400000	113627	20110228	20110418	PAID	COMPLETE	2248256	
C04MK220	379697400000	113627	20110228	20110418	PAID	COMPLETE	2248256	
C04MK220	933518400000	114007	20110228	20110512	PAID	COMPLETE	2248256	
C04MK220	933518400000	114007	20110228	20110512	PAID	COMPLETE	2248256	
C04MK220	501487400000	1495-19	20110228	20110415	PAID	COMPLETE	2250142	
C04MK220	346987400000	11399	20110301	20110317	PAID	COMPLETE		
C04MK220	273787400000	7862	20110302	20110404	PAID	COMPLETE	2252252	
C04MK220	487297400000	41223	20110303	20110322	PAID	COMPLETE	2252299	
C04MK220	587608400000	323179	20110303	20110411	PAID	COMPLETE	2249844	
C04MK220	583997400000	########	20110303	20110324	PAID	COMPLETE	2233443	16
C04MK220	287628400000	MRMCK-20	20110304	20110427	PAID	COMPLETE	2222187	23
C04MK220	585497400000	E1956678	20110304	20110411	PAID	COMPLETE	2214695	10
C04MK220	96787400000	254822	20110305	20110407	PAID	COMPLETE	2200226	10
C04MK220	96787400000	254822	20110305	20110407	PAID	COMPLETE	2200226	10
C04MK220	96787400000	254822	20110305	20110407	PAID	COMPLETE	2200226	10
C04MK220	96787400000	254822	20110305	20110407	PAID	COMPLETE	2200226	10
C04MK220	96787400000	254822	20110305	20110407	PAID	COMPLETE	2200226	10
C04MK220	596787400000	254823	20110305	20110407	PAID	COMPLETE	2200226	10
C04MK220	596787400000	254823	20110305	20110407	PAID	COMPLETE	2200226	10
C04MK220	596787400000	254823	20110305	20110407	PAID	COMPLETE	2200226	10
C04MK220	596787400000	254823	20110305	20110407	PAID	COMPLETE	2200226	10
C04MK220	596787400000	254823	20110305	20110407	PAID	COMPLETE	2200226	10
C04MK220	43518400000	114564	20110307	20110512	PAID	COMPLETE	2248256	
C04MK220	43518400000	114564	20110307	20110512	PAID	COMPLETE	2248256	
C04MK220	602997400000	7863	20110307	20110413	PAID	COMPLETE	2252252	
C04MK220	840397400000	########	20110308	20110316	PAID	COMPLETE	2233443	12
C04MK220	772208400000	137780	20110309	20110502	PAID	COMPLETE	2247576	

C04MK220	772208400000	137780	20110309	20110502	PAID	COMPLETE	2247576	
C04MK220	772208400000	137780	20110309	20110502	PAID	COMPLETE	2247576	
C04MK220	772208400000	137780	20110309	20110502	PAID	COMPLETE	2247576	
C04MK220	586108400000	80052	20110309	20110418	PAID	COMPLETE	2249914	
C04MK220	347808400000	E1962618	20110311	20110427	PAID	COMPLETE	2214695	10
C04MK220	329997400000	7882	20110311	20110425	PAID	COMPLETE	2252252	
C04MK220	702997400000	7873	20110311	20110413	PAID	COMPLETE	2252252	
C04MK220	320397400000	255407	20110312	20110414	PAID	COMPLETE	2200226	10
C04MK220	320397400000	255407	20110312	20110414	PAID	COMPLETE	2200226	10
C04MK220	320397400000	255407	20110312	20110414	PAID	COMPLETE	2200226	10
C04MK220	320397400000	255407	20110312	20110414	PAID	COMPLETE	2200226	10
C04MK220	530397400000	255408	20110312	20110414	PAID	COMPLETE	2200226	10
C04MK220	530397400000	255408	20110312	20110414	PAID	COMPLETE	2200226	10
C04MK220	530397400000	255408	20110312	20110414	PAID	COMPLETE	2200226	10
C04MK220	530397400000	255408	20110312	20110414	PAID	COMPLETE	2200226	10
C04MK220	870997400000	730300	20110312	20110413	PAID	COMPLETE	2250173	
C04MK220	845718400000	09FTS018-2	20110312	20110506	PAID	COMPLETE	2248425	
C04MK220	647008400000	41226	20110313	20110331	PAID	COMPLETE	2252299	
C04MK220	955118400000	########	20110314	20110406	PAID	COMPLETE	2233443	6
C04MK220	243518400000	114985	20110314	20110512	PAID	COMPLETE	2248256	
C04MK220	243518400000	114985	20110314	20110512	PAID	COMPLETE	2248256	
C04MK220	862508400000	########	20110315	20110420	PAID	COMPLETE	2259251	
C04MK220	862508400000	########	20110315	20110420	PAID	COMPLETE	2259251	
C04MK220	962508400000	########	20110315	20110420	PAID	COMPLETE	2259251	
C04MK220	962508400000	########	20110315	20110420	PAID	COMPLETE	2259251	
C04MK220	351118400000	2009586-1	20110315	20110428	PAID	COMPLETE	2249395	
C04MK220	814428400000	80085	20110315	20110523	PAID	COMPLETE	2240832	2
C04MK220	814428400000	80085	20110315	20110523	PAID	COMPLETE	2240832	2
C04MK220	814428400000	80085	20110315	20110523	PAID	COMPLETE	2240832	2
C04MK220	487608400000	80086	20110315	20110420	PAID	COMPLETE	2248213	
C04MK220	487608400000	80086	20110315	20110420	PAID	COMPLETE	2248213	
C04MK220	997608400000	80088	20110315	20110421	PAID	COMPLETE	2258272	
C04MK220	997608400000	80088	20110315	20110421	PAID	COMPLETE	2258272	
C04MK220	997608400000	80088	20110315	20110421	PAID	COMPLETE	2258272	
C04MK220	997608400000	80088	20110315	20110421	PAID	COMPLETE	2258272	
C04MK220	36608400000	9032903	20110316	20110420	PAID	COMPLETE	2252543	
C04MK220	147348400000	503840	20110316	20110519	PAID	COMPLETE	2253330	19
C04MK220	147348400000	503840	20110316	20110519	PAID	COMPLETE	2253330	19
C04MK220	719797400000	1390380	20110316	20110420	PAID	COMPLETE	2247849	
C04MK220	107568400000	14232-10	20110317	20110613	PAID	COMPLETE	2254218	
C04MK220	259608400000	41227	20110317	20110405	PAID	COMPLETE	2252299	
C04MK220	537708400000	9032925	20110318	20110425	PAID	COMPLETE	2252543	
C04MK220	537708400000	9032925	20110318	20110425	PAID	COMPLETE	2252543	
C04MK220	537708400000	9032925	20110318	20110425	PAID	COMPLETE	2252543	
C04MK220	36718400000	10722663	20110318	20110504	PAID	COMPLETE	2258561	
C04MK220	36718400000	10722663	20110318	20110504	PAID	COMPLETE	2258561	
C04MK220	673018400000	E1967601	20110318	20110502	PAID	COMPLETE	2214695	10

C04MK220	394897400000	255966	20110319	20110421	PAID	COMPLETE	2200226	10
C04MK220	394897400000	255966	20110319	20110421	PAID	COMPLETE	2200226	10
C04MK220	394897400000	255966	20110319	20110421	PAID	COMPLETE	2200226	10
C04MK220	394897400000	255966	20110319	20110421	PAID	COMPLETE	2200226	10
C04MK220	394897400000	255966	20110319	20110421	PAID	COMPLETE	2200226	10
C04MK220	894897400000	255967	20110319	20110421	PAID	COMPLETE	2200226	10
C04MK220	894897400000	255967	20110319	20110421	PAID	COMPLETE	2200226	10
C04MK220	894897400000	255967	20110319	20110421	PAID	COMPLETE	2200226	10
C04MK220	894897400000	255967	20110319	20110421	PAID	COMPLETE	2200226	10
C04MK220	894897400000	255967	20110319	20110421	PAID	COMPLETE	2200226	10
C04MK220	663108400000	########	20110321	20110331	PAID	COMPLETE	2248294	9
C04MK220	663108400000	########	20110321	20110331	PAID	COMPLETE	2248294	9
C04MK220	763108400000	########	20110321	20110331	PAID	COMPLETE	2248294	9
C04MK220	763108400000	########	20110321	20110331	PAID	COMPLETE	2248294	9
C04MK220	503608400000	9033024	20110321	20110425	PAID	COMPLETE	2252543	
C04MK220	994608400000	146853	20110321	20110425	PAID	COMPLETE	2249763	
C04MK220	624408400000	26613	20110321	20110527	PAID	COMPLETE	2252748	
C04MK220	958948400000	115121	20110321	20110524	PAID	COMPLETE	2248256	
C04MK220	958948400000	115121	20110321	20110524	PAID	COMPLETE	2248256	
C04MK220	223808400000	41228	20110324	20110412	PAID	COMPLETE	2252299	
C04MK220	716808400000	7928	20110324	20110427	PAID	COMPLETE	2252252	
C04MK220	86928400000	E1973745	20110325	20110518	PAID	COMPLETE	2214695	10
C04MK220	48408400000	256540	20110326	20110428	PAID	COMPLETE	2200226	10
C04MK220	48408400000	256540	20110326	20110428	PAID	COMPLETE	2200226	10
C04MK220	48408400000	256540	20110326	20110428	PAID	COMPLETE	2200226	10
C04MK220	538408400000	256539	20110326	20110428	PAID	COMPLETE	2200226	10
C04MK220	538408400000	256539	20110326	20110428	PAID	COMPLETE	2200226	10
C04MK220	538408400000	256539	20110326	20110428	PAID	COMPLETE	2200226	10
C04MK220	975658400000	09FTS018-3	20110326	20110608	PAID	COMPLETE	2248425	
C04MK220	437408400000	########	20110326	20110428	PAID	COMPLETE	2252152	6753
C04MK220	437408400000	########	20110326	20110428	PAID	COMPLETE	2252152	6753
C04MK220	437408400000	########	20110326	20110428	PAID	COMPLETE	2252152	6753
C04MK220	437408400000	########	20110326	20110428	PAID	COMPLETE	2252152	6753
C04MK220	143518400000	115639	20110328	20110512	PAID	COMPLETE	2248256	
C04MK220	143518400000	115639	20110328	20110512	PAID	COMPLETE	2248256	
C04MK220	143518400000	115639	20110328	20110512	PAID	COMPLETE	2248256	
C04MK220	700608400000	1495-20	20110328	20110601	PAID	COMPLETE	2250142	
C04MK220	698518400000	86842	20110329	20110523	PAID	COMPLETE	2250144	
C04MK220	502928400000	F11037	20110330	20110617	PAID	COMPLETE	2247380	
C04MK220	685518400000	1126	20110330	20110504	PAID	COMPLETE	2247520	
C04MK220	126648400000	28453	20110331	20110523	PAID	COMPLETE	2254709	
C04MK220	807568400000	28449	20110331	20110629	PAID	COMPLETE	2254709	
C04MK220	685339400000	PSCAP0001	20110401	20110829	PAID	COMPLETE	2254288	
C04MK220	276928400000	E1977329	20110401	20110518	PAID	COMPLETE	2214695	10
C04MK220	276218400000	257455	20110402	20110509	PAID	COMPLETE	2200226	10
C04MK220	276218400000	257455	20110402	20110509	PAID	COMPLETE	2200226	10
C04MK220	276218400000	257455	20110402	20110509	PAID	COMPLETE	2200226	10

C04MK220	276218400000	257455	20110402	20110509	PAID	COMPLETE	2200226	10
C04MK220	276218400000	257455	20110402	20110509	PAID	COMPLETE	2200226	10
C04MK220	672218400000	257456	20110402	20110506	PAID	COMPLETE	2200226	10
C04MK220	672218400000	257456	20110402	20110506	PAID	COMPLETE	2200226	10
C04MK220	672218400000	257456	20110402	20110506	PAID	COMPLETE	2200226	10
C04MK220	672218400000	257456	20110402	20110506	PAID	COMPLETE	2200226	10
C04MK220	672218400000	257456	20110402	20110506	PAID	COMPLETE	2200226	10
C04MK220	783718400000	41230	20110404	20110421	PAID	COMPLETE	2252299	
C04MK220	919068400000	MRMCK-2C	20110404	20110606	PAID	COMPLETE	2222187	23
C04MK220	405158400000	115907	20110404	20110613	PAID	COMPLETE	2248256	
C04MK220	405158400000	115907	20110404	20110613	PAID	COMPLETE	2248256	
C04MK220	755218400000	41456442-(	20110406	20110418	PAID	COMPLETE	2250059	6149
C04MK220	911228400000	137892	20110407	20110527	PAID	COMPLETE	2247576	
C04MK220	911228400000	137892	20110407	20110527	PAID	COMPLETE	2247576	
C04MK220	911228400000	137892	20110407	20110527	PAID	COMPLETE	2247576	
C04MK220	911228400000	137892	20110407	20110527	PAID	COMPLETE	2247576	
C04MK220	376918400000	########	20110407	20110418	PAID	COMPLETE	2233443	12
C04MK220	576918400000	########	20110407	20110418	PAID	COMPLETE	2233443	16
C04MK220	27918400000	11423	20110407	20110421	PAID	COMPLETE		
C04MK220	263228400000	41232	20110408	20110426	PAID	COMPLETE	2252299	
C04MK220	222928400000	E1985680	20110408	20110523	PAID	COMPLETE	2214695	10
C04MK220	44618400000	257675	20110409	20110512	PAID	COMPLETE	2200226	10
C04MK220	44618400000	257675	20110409	20110512	PAID	COMPLETE	2200226	10
C04MK220	44618400000	257675	20110409	20110512	PAID	COMPLETE	2200226	10
C04MK220	534618400000	257674	20110409	20110512	PAID	COMPLETE	2200226	10
C04MK220	534618400000	257674	20110409	20110512	PAID	COMPLETE	2200226	10
C04MK220	534618400000	257674	20110409	20110512	PAID	COMPLETE	2200226	10
C04MK220	875658400000	09FTS018-3	20110409	20110608	PAID	COMPLETE	2248425	
C04MK220	80228400000	10725432	20110409	20110513	PAID	COMPLETE	2258561	
C04MK220	80228400000	10725432	20110409	20110513	PAID	COMPLETE	2258561	
C04MK220	886928400000	8103	20110410	20110620	PAID	COMPLETE	2257028	
C04MK220	986928400000	8104	20110410	20110518	PAID	COMPLETE	2257028	
C04MK220	571928400000	9033307	20110411	20110518	PAID	COMPLETE	2252543	
C04MK220	505158400000	116427	20110411	20110613	PAID	COMPLETE	2248256	
C04MK220	505158400000	116427	20110411	20110613	PAID	COMPLETE	2248256	
C04MK220	907568400000	14232-11	20110412	20110609	PAID	COMPLETE	2254218	
C04MK220	583928400000	1	20110412	20110518	PAID	COMPLETE	2256332	8
C04MK220	583928400000	1	20110412	20110518	PAID	COMPLETE	2256332	8
C04MK220	583928400000	1	20110412	20110518	PAID	COMPLETE	2256332	8
C04MK220	583928400000	1	20110412	20110518	PAID	COMPLETE	2256332	8
C04MK220	30038400000	26660	20110412	20110624	PAID	COMPLETE	2252748	
C04MK220	657428400000	30244	20110413	20110516	PAID	COMPLETE	2250102	
C04MK220	657428400000	30244	20110413	20110516	PAID	COMPLETE	2250102	
C04MK220	866928400000	7950	20110413	20110518	PAID	COMPLETE	2252252	
C04MK220	795528400000	########	20110414	20110426	PAID	COMPLETE	2233443	6
C04MK220	476918400000	########	20110414	20110418	PAID	COMPLETE	2233443	12
C04MK220	452928400000	147700	20110415	20110519	PAID	COMPLETE	2249763	

C04MK220	470328400000	258264	20110416	20110519	PAID	COMPLETE	2200226	10
C04MK220	470328400000	258264	20110416	20110519	PAID	COMPLETE	2200226	10
C04MK220	470328400000	258264	20110416	20110519	PAID	COMPLETE	2200226	10
C04MK220	470328400000	258264	20110416	20110519	PAID	COMPLETE	2200226	10
C04MK220	960328400000	258263	20110416	20110519	PAID	COMPLETE	2200226	10
C04MK220	960328400000	258263	20110416	20110519	PAID	COMPLETE	2200226	10
C04MK220	960328400000	258263	20110416	20110519	PAID	COMPLETE	2200226	10
C04MK220	960328400000	258263	20110416	20110519	PAID	COMPLETE	2200226	10
C04MK220	734928400000	731892	20110416	20110518	PAID	COMPLETE	2250173	
C04MK220	734928400000	731892	20110416	20110518	PAID	COMPLETE	2250173	
C04MK220	734928400000	731892	20110416	20110518	PAID	COMPLETE	2250173	
C04MK220	141438400000	E1991774	20110416	20110527	PAID	COMPLETE	2214695	10
C04MK220	538828400000	41233	20110418	20110506	PAID	COMPLETE	2252299	
C04MK220	605158400000	116663	20110418	20110613	PAID	COMPLETE	2248256	
C04MK220	605158400000	116663	20110418	20110613	PAID	COMPLETE	2248256	
C04MK220	624238400000	80196	20110418	20110624	PAID	COMPLETE	2240832	2
C04MK220	624238400000	80196	20110418	20110624	PAID	COMPLETE	2240832	2
C04MK220	624238400000	80196	20110418	20110624	PAID	COMPLETE	2240832	2
C04MK220	624238400000	80196	20110418	20110624	PAID	COMPLETE	2240832	2
C04MK220	524238400000	80198	20110418	20110525	PAID	COMPLETE	2248213	
C04MK220	524238400000	80198	20110418	20110525	PAID	COMPLETE	2248213	
C04MK220	774638400000	80194	20110418	20110603	PAID	COMPLETE	2249914	
C04MK220	774638400000	80194	20110418	20110603	PAID	COMPLETE	2249914	
C04MK220	727338400000	80197	20110418	20110603	PAID	COMPLETE	2250158	
C04MK220	627338400000	80199	20110418	20110603	PAID	COMPLETE	2251295	
C04MK220	106958400000	80201	20110418	20110525	PAID	COMPLETE	2258272	
C04MK220	106958400000	80201	20110418	20110525	PAID	COMPLETE	2258272	
C04MK220	604238400000	138876	20110419	20110504	PAID	COMPLETE	2259885	
C04MK220	480328400000	1393720	20110419	20110519	PAID	COMPLETE	2247849	
C04MK220	734938400000	9033519	20110420	20110601	PAID	COMPLETE	2252543	
C04MK220	100728400000	########	20110421	20110502	PAID	COMPLETE	2248294	9
C04MK220	200728400000	########	20110421	20110502	PAID	COMPLETE	2248294	9
C04MK220	300728400000	########	20110421	20110502	PAID	COMPLETE	2248294	9
C04MK220	481238400000	144262	20110421	20110526	PAID	COMPLETE	2249763	
C04MK220	231938400000	E1997227	20110422	20110606	PAID	COMPLETE	2214695	10
C04MK220	148728400000	258854	20110423	20110531	PAID	COMPLETE	2200226	10
C04MK220	148728400000	258854	20110423	20110531	PAID	COMPLETE	2200226	10
C04MK220	148728400000	258854	20110423	20110531	PAID	COMPLETE	2200226	10
C04MK220	638728400000	258853	20110423	20110531	PAID	COMPLETE	2200226	10
C04MK220	638728400000	258853	20110423	20110531	PAID	COMPLETE	2200226	10
C04MK220	638728400000	258853	20110423	20110531	PAID	COMPLETE	2200226	10
C04MK220	119338400000	41236	20110425	20110512	PAID	COMPLETE	2252299	
C04MK220	228348400000	116907	20110425	20110613	PAID	COMPLETE	2248256	
C04MK220	228348400000	116907	20110425	20110613	PAID	COMPLETE	2248256	
C04MK220	228348400000	116907	20110425	20110613	PAID	COMPLETE	2248256	
C04MK220	416938400000	14-502	20110425	20110601	PAID	COMPLETE	2251868	
C04MK220	634938400000	9033590	20110426	20110601	PAID	COMPLETE	2252543	

C04MK220	341148400000	11569	20110426	20110601	PAID	COMPLETE	2250504	76
C04MK220	910138400000	28219	20110427	20110520	PAID	COMPLETE		
C04MK220	399438400000	146549	20110428	20110531	PAID	COMPLETE	2249763	
C04MK220	623148400000	34696	20110429	20110609	PAID	COMPLETE	2258955	
C04MK220	769648400000	PSNH0057(	20110429	20110613	PAID	COMPLETE	2253403	
C04MK220	969648400000	PSNH0057:	20110429	20110613	PAID	COMPLETE	2253403	
C04MK220	779878400000	PSCAP0001	20110429	20110608	PAID	COMPLETE	2256484	1
C04MK220	276638400000	86940	20110429	20110623	PAID	COMPLETE	2250144	
C04MK220	673148400000	E2002334	20110429	20110609	PAID	COMPLETE	2214695	10
C04MK220	255438400000	259410	20110430	20110601	PAID	COMPLETE	2200226	10
C04MK220	255438400000	259410	20110430	20110601	PAID	COMPLETE	2200226	10
C04MK220	255438400000	259410	20110430	20110601	PAID	COMPLETE	2200226	10
C04MK220	255438400000	259410	20110430	20110601	PAID	COMPLETE	2200226	10
C04MK220	255438400000	259410	20110430	20110601	PAID	COMPLETE	2200226	10
C04MK220	855438400000	259411	20110430	20110601	PAID	COMPLETE	2200226	10
C04MK220	855438400000	259411	20110430	20110601	PAID	COMPLETE	2200226	10
C04MK220	855438400000	259411	20110430	20110601	PAID	COMPLETE	2200226	10
C04MK220	855438400000	259411	20110430	20110601	PAID	COMPLETE	2200226	10
C04MK220	855438400000	259411	20110430	20110601	PAID	COMPLETE	2200226	10
C04MK220	50498400000	28666	20110430	20110909	PAID	COMPLETE	2254709	
C04MK220	427398400000	28667	20110430	20110715	PAID	COMPLETE	2254709	
C04MK220	345278400000	087280-A	20110430	20110627	PAID	COMPLETE	2259050	
C04MK220	580648400000	4	20110430	20110630	PAID	COMPLETE	2256927	
C04MK220	775658400000	09FTS018-:	20110430	20110608	PAID	COMPLETE	2248425	
C04MK220	575048400000	2011-140	20110502	20110601	PAID	COMPLETE	2248038	27
C04MK220	860938400000	41237	20110502	20110519	PAID	COMPLETE	2252299	
C04MK220	869648400000	PSNH0057(	20110502	20110613	PAID	COMPLETE	2253403	
C04MK220	314938400000	142950	20110502	20110602	PAID	COMPLETE	2249763	
C04MK220	513278400000	117401	20110502	20110624	PAID	COMPLETE	2248256	
C04MK220	513278400000	117401	20110502	20110624	PAID	COMPLETE	2248256	
C04MK220	743938400000	1129	20110502	20110603	PAID	COMPLETE	2247520	
C04MK220	300868400000	PSNH0057!	20110503	20110617	PAID	COMPLETE	2253403	
C04MK220	89738400000	139026	20110503	20110510	PAID	COMPLETE	2259885	
C04MK220	641248400000	138968	20110503	20110519	PAID	COMPLETE	2259885	
C04MK220	540719400000	100023	20110503	20110816	PAID	COMPLETE	2251097	
C04MK220	400458400000	########	20110505	20110525	PAID	COMPLETE	2233443	12
C04MK220	500458400000	########	20110505	20110525	PAID	COMPLETE	2233443	16
C04MK220	173648400000	20556	20110506	20110615	PAID	COMPLETE	2259868	
C04MK220	173648400000	20556	20110506	20110615	PAID	COMPLETE	2259868	
C04MK220	699358400000	########	20110506	20110525	PAID	COMPLETE	2233443	12
C04MK220	648048400000	260516	20110507	20110610	PAID	COMPLETE	2200226	10
C04MK220	648048400000	260516	20110507	20110610	PAID	COMPLETE	2200226	10
C04MK220	648048400000	260516	20110507	20110610	PAID	COMPLETE	2200226	10
C04MK220	648048400000	260516	20110507	20110610	PAID	COMPLETE	2200226	10
C04MK220	648048400000	260516	20110507	20110610	PAID	COMPLETE	2200226	10
C04MK220	838048400000	260515	20110507	20110610	PAID	COMPLETE	2200226	10
C04MK220	838048400000	260515	20110507	20110610	PAID	COMPLETE	2200226	10

C04MK220	838048400000	260515	20110507	20110610	PAID	COMPLETE	2200226	10
C04MK220	838048400000	260515	20110507	20110610	PAID	COMPLETE	2200226	10
C04MK220	838048400000	260515	20110507	20110610	PAID	COMPLETE	2200226	10
C04MK220	539848400000	E2010808	20110507	20110617	PAID	COMPLETE	2214695	10
C04MK220	6738400000	########	20110507	20110608	PAID	COMPLETE	2252152	7233
C04MK220	6738400000	########	20110507	20110608	PAID	COMPLETE	2252152	7233
C04MK220	6738400000	########	20110507	20110608	PAID	COMPLETE	2252152	7233
C04MK220	6738400000	########	20110507	20110608	PAID	COMPLETE	2252152	7233
C04MK220	6738400000	########	20110507	20110608	PAID	COMPLETE	2252152	7233
C04MK220	6738400000	########	20110507	20110608	PAID	COMPLETE	2252152	7233
C04MK220	6738400000	########	20110507	20110608	PAID	COMPLETE	2252152	7233
C04MK220	164998400000	PSNH00577	20110509	20110721	PAID	COMPLETE	2253403	
C04MK220	313088400000	MRMCK-20	20110509	20110624	PAID	COMPLETE	2222187	23
C04MK220	413278400000	117919	20110509	20110624	PAID	COMPLETE	2248256	
C04MK220	413278400000	117919	20110509	20110624	PAID	COMPLETE	2248256	
C04MK220	227048400000	########	20110510	20110613	PAID	COMPLETE	2067446	541
C04MK220	227048400000	########	20110510	20110613	PAID	COMPLETE	2067446	541
C04MK220	227048400000	########	20110510	20110613	PAID	COMPLETE	2067446	541
C04MK220	227048400000	########	20110510	20110613	PAID	COMPLETE	2067446	541
C04MK220	227048400000	########	20110510	20110613	PAID	COMPLETE	2067446	541
C04MK220	980378400000	09FTS0018	20110510	20110506	PAID	COMPLETE	2248425	
C04MK220	363658400000	11607	20110510	20110615	PAID	COMPLETE	2250504	74
C04MK220	682648400000	11609	20110510	20110613	PAID	COMPLETE	2250504	74
C04MK220	828009400000	PSNH00578	20110511	20110721	PAID	COMPLETE	2253403	
C04MK220	719648400000	112683	20110511	20110613	PAID	COMPLETE	2249763	
C04MK220	160748400000	96047526	20110511	20110630	PAID	COMPLETE	2247513	
C04MK220	890848400000	26720	20110512	20110715	PAID	COMPLETE	2252748	
C04MK220	21648400000	14-521	20110512	20110615	PAID	COMPLETE	2251868	
C04MK220	416648400000	10730805	20110512	20110613	PAID	COMPLETE	2258561	
C04MK220	416648400000	10730805	20110512	20110613	PAID	COMPLETE	2258561	
C04MK220	384648400000	5013	20110513	20110718	PAID	COMPLETE	2250989	
C04MK220	120158400000	E2016649	20110513	20110620	PAID	COMPLETE	2214695	10
C04MK220	707748400000	260571	20110514	20110616	PAID	COMPLETE	2200226	10
C04MK220	707748400000	260571	20110514	20110616	PAID	COMPLETE	2200226	10
C04MK220	707748400000	260571	20110514	20110616	PAID	COMPLETE	2200226	10
C04MK220	776748400000	260570	20110514	20110616	PAID	COMPLETE	2200226	10
C04MK220	776748400000	260570	20110514	20110616	PAID	COMPLETE	2200226	10
C04MK220	776748400000	260570	20110514	20110616	PAID	COMPLETE	2200226	10
C04MK220	252648400000	733023	20110514	20110615	PAID	COMPLETE	2250173	
C04MK220	252648400000	733023	20110514	20110615	PAID	COMPLETE	2250173	
C04MK220	29058400000	7-495-3431	20110516	20110606	PAID	COMPLETE	2256366	
C04MK220	548058400000	2	20110516	20110620	PAID	COMPLETE	2256332	8
C04MK220	548058400000	2	20110516	20110620	PAID	COMPLETE	2256332	8
C04MK220	313278400000	118045	20110516	20110624	PAID	COMPLETE	2248256	
C04MK220	313278400000	118045	20110516	20110624	PAID	COMPLETE	2248256	
C04MK220	141358400000	80332	20110516	20110722	PAID	COMPLETE	2240832	2
C04MK220	141358400000	80332	20110516	20110722	PAID	COMPLETE	2240832	2

C04MK220	141358400000	80332	20110516	20110722	PAID	COMPLETE	2240832	2
C04MK220	141358400000	80332	20110516	20110722	PAID	COMPLETE	2240832	2
C04MK220	141358400000	80332	20110516	20110722	PAID	COMPLETE	2240832	2
C04MK220	831358400000	80376	20110516	20110622	PAID	COMPLETE	2248213	
C04MK220	831358400000	80376	20110516	20110622	PAID	COMPLETE	2248213	
C04MK220	677948400000	80369	20110516	20110620	PAID	COMPLETE	2249914	
C04MK220	677948400000	80369	20110516	20110620	PAID	COMPLETE	2249914	
C04MK220	731358400000	80374	20110516	20110622	PAID	COMPLETE	2251295	
C04MK220	731358400000	80374	20110516	20110622	PAID	COMPLETE	2251295	
C04MK220	441358400000	80375	20110516	20110622	PAID	COMPLETE	2258272	
C04MK220	441358400000	80375	20110516	20110622	PAID	COMPLETE	2258272	
C04MK220	975758400000	1396736	20110516	20110630	PAID	COMPLETE	2247849	
C04MK220	767948400000	41238	20110517	20110603	PAID	COMPLETE	2252299	
C04MK220	368058400000	112725	20110518	20110620	PAID	COMPLETE	2249763	
C04MK220	462958400000	93313031-I	20110518	20110701	PAID	COMPLETE	2255525	1
C04MK220	976258400000	137997	20110520	20110708	PAID	COMPLETE	2247576	
C04MK220	976258400000	137997	20110520	20110708	PAID	COMPLETE	2247576	
C04MK220	976258400000	137997	20110520	20110708	PAID	COMPLETE	2247576	
C04MK220	976258400000	137997	20110520	20110708	PAID	COMPLETE	2247576	
C04MK220	976258400000	137997	20110520	20110708	PAID	COMPLETE	2247576	
C04MK220	607658400000	E2022162	20110520	20110701	PAID	COMPLETE	2214695	10
C04MK220	417358400000	261141	20110521	20110623	PAID	COMPLETE	2200226	10
C04MK220	417358400000	261141	20110521	20110623	PAID	COMPLETE	2200226	10
C04MK220	417358400000	261141	20110521	20110623	PAID	COMPLETE	2200226	10
C04MK220	417358400000	261141	20110521	20110623	PAID	COMPLETE	2200226	10
C04MK220	417358400000	261141	20110521	20110623	PAID	COMPLETE	2200226	10
C04MK220	907358400000	261140	20110521	20110623	PAID	COMPLETE	2200226	10
C04MK220	907358400000	261140	20110521	20110623	PAID	COMPLETE	2200226	10
C04MK220	907358400000	261140	20110521	20110623	PAID	COMPLETE	2200226	10
C04MK220	907358400000	261140	20110521	20110623	PAID	COMPLETE	2200226	10
C04MK220	907358400000	261140	20110521	20110623	PAID	COMPLETE	2200226	10
C04MK220	55458400000	########	20110523	20110531	PAID	COMPLETE	2248294	9
C04MK220	55458400000	########	20110523	20110531	PAID	COMPLETE	2248294	9
C04MK220	945458400000	########	20110523	20110531	PAID	COMPLETE	2248294	9
C04MK220	945458400000	########	20110523	20110531	PAID	COMPLETE	2248294	9
C04MK220	945458400000	########	20110523	20110531	PAID	COMPLETE	2248294	9
C04MK220	945458400000	########	20110523	20110531	PAID	COMPLETE	2248294	9
C04MK220	945458400000	########	20110523	20110531	PAID	COMPLETE	2248294	9
C04MK220	945458400000	########	20110523	20110531	PAID	COMPLETE	2248294	9
C04MK220	213278400000	118526	20110523	20110718	PAID	COMPLETE	2248256	
C04MK220	213278400000	118526	20110523	20110718	PAID	COMPLETE	2248256	
C04MK220	213278400000	118526	20110523	20110718	PAID	COMPLETE	2248256	
C04MK220	117568400000	14232-12	20110524	20110715	PAID	COMPLETE	2254218	
C04MK220	644758400000	41241	20110524	20110615	PAID	COMPLETE	2252299	
C04MK220	85758400000	62443	20110524	20110615	PAID	COMPLETE	2255347	2
C04MK220	751758400000	2535828	20110525	20110630	PAID	COMPLETE	2256901	
C04MK220	719068400000	########	20110526	20110606	PAID	COMPLETE	2233443	4

C04MK220	509131500000	107.PIN00:	20110526	20120306	PAID	COMPLETE	2258909	
C04MK220	154568400000	E2027509	20110527	20110707	PAID	COMPLETE	2214695	10
C04MK220	215958400000	262209	20110528	20110701	PAID	COMPLETE	2200226	10
C04MK220	215958400000	262209	20110528	20110701	PAID	COMPLETE	2200226	10
C04MK220	215958400000	262209	20110528	20110701	PAID	COMPLETE	2200226	10
C04MK220	215958400000	262209	20110528	20110701	PAID	COMPLETE	2200226	10
C04MK220	215958400000	262209	20110528	20110701	PAID	COMPLETE	2200226	10
C04MK220	215958400000	262209	20110528	20110701	PAID	COMPLETE	2200226	10
C04MK220	705958400000	262208	20110528	20110701	PAID	COMPLETE	2200226	10
C04MK220	705958400000	262208	20110528	20110701	PAID	COMPLETE	2200226	10
C04MK220	705958400000	262208	20110528	20110701	PAID	COMPLETE	2200226	10
C04MK220	705958400000	262208	20110528	20110701	PAID	COMPLETE	2200226	10
C04MK220	705958400000	262208	20110528	20110701	PAID	COMPLETE	2200226	10
C04MK220	705958400000	262208	20110528	20110701	PAID	COMPLETE	2200226	10
C04MK220	444799400000	09FTS018-:	20110528	20111028	PAID	COMPLETE	2248425	
C04MK220	750658400000	########	20110528	20110629	PAID	COMPLETE	2252152	7515
C04MK220	750658400000	########	20110528	20110629	PAID	COMPLETE	2252152	7515
C04MK220	750658400000	########	20110528	20110629	PAID	COMPLETE	2252152	7515
C04MK220	750658400000	########	20110528	20110629	PAID	COMPLETE	2252152	7515
C04MK220	750658400000	########	20110528	20110629	PAID	COMPLETE	2252152	7515
C04MK220	850658400000	########	20110528	20110629	PAID	COMPLETE	2252152	7515
C04MK220	841409400000	120374	20110530	20110725	PAID	COMPLETE	2248256	
C04MK220	841409400000	120374	20110530	20110725	PAID	COMPLETE	2248256	
C04MK220	92678400000	138104	20110531	20110804	PAID	COMPLETE	2247576	
C04MK220	92678400000	138104	20110531	20110804	PAID	COMPLETE	2247576	
C04MK220	92678400000	138104	20110531	20110804	PAID	COMPLETE	2247576	
C04MK220	92678400000	138104	20110531	20110804	PAID	COMPLETE	2247576	
C04MK220	92678400000	138104	20110531	20110804	PAID	COMPLETE	2247576	
C04MK220	457168400000	41242	20110531	20110617	PAID	COMPLETE	2252299	
C04MK220	698078400000	87052	20110531	20110728	PAID	COMPLETE	2250144	
C04MK220	750349400000	28893	20110531	20110919	PAID	COMPLETE	2254709	
C04MK220	418168400000	5	20110531	20110721	PAID	COMPLETE	2256927	
C04MK220	631268400000	155588	20110601	20110705	PAID	COMPLETE	2249763	
C04MK220	365440500000	30370	20110602	20111208	PAID	COMPLETE	2250102	
C04MK220	220578400000	E2032218	20110603	20110718	PAID	COMPLETE	2214695	10
C04MK220	48468400000	262284	20110604	20110707	PAID	COMPLETE	2200226	10
C04MK220	48468400000	262284	20110604	20110707	PAID	COMPLETE	2200226	10
C04MK220	48468400000	262284	20110604	20110707	PAID	COMPLETE	2200226	10
C04MK220	538468400000	262283	20110604	20110707	PAID	COMPLETE	2200226	10
C04MK220	538468400000	262283	20110604	20110707	PAID	COMPLETE	2200226	10
C04MK220	538468400000	262283	20110604	20110707	PAID	COMPLETE	2200226	10
C04MK220	464868400000	734441	20110604	20110711	PAID	COMPLETE	2250173	
C04MK220	464868400000	734441	20110604	20110711	PAID	COMPLETE	2250173	
C04MK220	464868400000	734441	20110604	20110711	PAID	COMPLETE	2250173	
C04MK220	464868400000	734441	20110604	20110711	PAID	COMPLETE	2250173	
C04MK220	710668400000	41243	20110606	20110623	PAID	COMPLETE	2252299	
C04MK220	741409400000	120374A	20110606	20110725	PAID	COMPLETE	2248256	

C04MK220	741409400000	120374A	20110606	20110725	PAID	COMPLETE	2248256	
C04MK220	398178400000	########	20110607	20110616	PAID	COMPLETE	2233443	4
C04MK220	738078400000	33030652	20110609	20110713	PAID	COMPLETE	2248875	26
C04MK220	477078400000	92671414	20110609	20110713	PAID	COMPLETE	2257910	
C04MK220	306229400000	MRMCK-2C	20110609	20110811	PAID	COMPLETE	2222187	23
C04MK220	775078400000	156579	20110609	20110713	PAID	COMPLETE	2249763	
C04MK220	766078400000	10736003	20110609	20110711	PAID	COMPLETE	2258561	
C04MK220	766078400000	10736003	20110609	20110711	PAID	COMPLETE	2258561	
C04MK220	258078400000	101366	20110610	20110713	PAID	COMPLETE	2251097	
C04MK220	428978400000	E2041264	20110610	20110722	PAID	COMPLETE	2214695	10
C04MK220	628978400000	E2041266	20110610	20110722	PAID	COMPLETE	2214695	10
C04MK220	675278400000	80514	20110610	20110715	PAID	COMPLETE	2249914	
C04MK220	81178400000	262848	20110611	20110714	PAID	COMPLETE	2200226	10
C04MK220	81178400000	262848	20110611	20110714	PAID	COMPLETE	2200226	10
C04MK220	571178400000	262847	20110611	20110714	PAID	COMPLETE	2200226	10
C04MK220	571178400000	262847	20110611	20110714	PAID	COMPLETE	2200226	10
C04MK220	899478400000	11994	20110613	20110705	PAID	COMPLETE	2252299	
C04MK220	641409400000	120374B	20110613	20110822	PAID	COMPLETE	2248256	
C04MK220	641409400000	120374B	20110613	20110822	PAID	COMPLETE	2248256	
C04MK220	525878400000	11684	20110614	20110720	PAID	COMPLETE	2250504	57
C04MK220	757978400000	14-581	20110614	20110722	PAID	COMPLETE	2251868	
C04MK220	757978400000	14-581	20110614	20110722	PAID	COMPLETE	2251868	
C04MK220	546678400000	1495-21	20110615	20110804	PAID	COMPLETE	2250142	
C04MK220	894878400000	80561	20110615	20110822	PAID	COMPLETE	2240832	2
C04MK220	894878400000	80561	20110615	20110822	PAID	COMPLETE	2240832	2
C04MK220	894878400000	80561	20110615	20110822	PAID	COMPLETE	2240832	2
C04MK220	594878400000	80567	20110615	20110721	PAID	COMPLETE	2248213	
C04MK220	594878400000	80567	20110615	20110721	PAID	COMPLETE	2248213	
C04MK220	794878400000	80562	20110615	20110721	PAID	COMPLETE	2251295	
C04MK220	694878400000	80564	20110615	20110721	PAID	COMPLETE	2258272	
C04MK220	694878400000	80564	20110615	20110721	PAID	COMPLETE	2258272	
C04MK220	34678400000	156054	20110617	20110720	PAID	COMPLETE	2249763	
C04MK220	805878400000	11686	20110617	20110721	PAID	COMPLETE	2250504	57
C04MK220	472188400000	E2046396	20110617	20110727	PAID	COMPLETE	2214695	10
C04MK220	572188400000	E2046394	20110617	20110727	PAID	COMPLETE	2214695	10
C04MK220	141778400000	263424	20110618	20110721	PAID	COMPLETE	2200226	10
C04MK220	141778400000	263424	20110618	20110721	PAID	COMPLETE	2200226	10
C04MK220	141778400000	263424	20110618	20110721	PAID	COMPLETE	2200226	10
C04MK220	141778400000	263424	20110618	20110721	PAID	COMPLETE	2200226	10
C04MK220	141778400000	263424	20110618	20110721	PAID	COMPLETE	2200226	10
C04MK220	141778400000	263424	20110618	20110721	PAID	COMPLETE	2200226	10
C04MK220	631778400000	263423	20110618	20110721	PAID	COMPLETE	2200226	10
C04MK220	631778400000	263423	20110618	20110721	PAID	COMPLETE	2200226	10
C04MK220	631778400000	263423	20110618	20110721	PAID	COMPLETE	2200226	10
C04MK220	631778400000	263423	20110618	20110721	PAID	COMPLETE	2200226	10
C04MK220	631778400000	263423	20110618	20110721	PAID	COMPLETE	2200226	10
C04MK220	631778400000	263423	20110618	20110721	PAID	COMPLETE	2200226	10

C04MK220	344799400000	09FTS018-3	20110618	20111028	PAID	COMPLETE	2248425	
C04MK220	496969400000	F11072	20110620	20110930	PAID	COMPLETE	2247380	
C04MK220	541409400000	120374C	20110620	20110822	PAID	COMPLETE	2248256	
C04MK220	541409400000	120374C	20110620	20110822	PAID	COMPLETE	2248256	
C04MK220	154878400000	96048597	20110620	20110808	PAID	COMPLETE	2247513	
C04MK220	591388400000	########	20110621	20110701	PAID	COMPLETE	2248294	9
C04MK220	591388400000	########	20110621	20110701	PAID	COMPLETE	2248294	9
C04MK220	961388400000	########	20110621	20110701	PAID	COMPLETE	2248294	9
C04MK220	11288400000	12359	20110621	20110711	PAID	COMPLETE	2252299	
C04MK220	691188400000	1400448	20110621	20110727	PAID	COMPLETE	2247849	
C04MK220	950388400000	9034396	20110623	20110728	PAID	COMPLETE	2252543	
C04MK220	10309400000	E2052164	20110624	20110819	PAID	COMPLETE	2214695	10
C04MK220	900309400000	E2052166	20110624	20110819	PAID	COMPLETE	2214695	10
C04MK220	51488400000	264327	20110625	20110728	PAID	COMPLETE	2200226	10
C04MK220	51488400000	264327	20110625	20110728	PAID	COMPLETE	2200226	10
C04MK220	51488400000	264327	20110625	20110728	PAID	COMPLETE	2200226	10
C04MK220	51488400000	264327	20110625	20110728	PAID	COMPLETE	2200226	10
C04MK220	51488400000	264327	20110625	20110728	PAID	COMPLETE	2200226	10
C04MK220	551488400000	264328	20110625	20110728	PAID	COMPLETE	2200226	10
C04MK220	551488400000	264328	20110625	20110728	PAID	COMPLETE	2200226	10
C04MK220	551488400000	264328	20110625	20110728	PAID	COMPLETE	2200226	10
C04MK220	551488400000	264328	20110625	20110728	PAID	COMPLETE	2200226	10
C04MK220	551488400000	264328	20110625	20110728	PAID	COMPLETE	2200226	10
C04MK220	604798400000	NH116947(	20110626	20110812	PAID	COMPLETE	2250781	40
C04MK220	484688400000	12724	20110627	20110714	PAID	COMPLETE	2252299	
C04MK220	313388400000	155252	20110627	20110728	PAID	COMPLETE	2249763	
C04MK220	441409400000	120374D	20110627	20110822	PAID	COMPLETE	2248256	
C04MK220	441409400000	120374D	20110627	20110822	PAID	COMPLETE	2248256	
C04MK220	441409400000	120374D	20110627	20110822	PAID	COMPLETE	2248256	
C04MK220	21098400000	11698	20110627	20110801	PAID	COMPLETE	2250504	57
C04MK220	48988400000	9034500	20110628	20110804	PAID	COMPLETE	2252543	
C04MK220	890098400000	2536628	20110628	20110804	PAID	COMPLETE	2256901	
C04MK220	890098400000	2536628	20110628	20110804	PAID	COMPLETE	2256901	
C04MK220	532298400000	14232-13	20110629	20110819	PAID	COMPLETE	2254218	
C04MK220	801519400000	96048880	20110629	20110815	PAID	COMPLETE	2247513	
C04MK220	827398400000	35402	20110630	20110810	PAID	COMPLETE	2258955	
C04MK220	840498400000	87124	20110630	20110825	PAID	COMPLETE	2250144	
C04MK220	530498400000	6	20110630	20110825	PAID	COMPLETE	2256927	
C04MK220	408510500000	09FTS018-3	20110630	20111110	PAID	COMPLETE	2248425	
C04MK220	576098400000	727078	20110630	20110805	PAID	COMPLETE	2200954	2879
C04MK220	576098400000	727078	20110630	20110805	PAID	COMPLETE	2200954	2879
C04MK220	576098400000	727078	20110630	20110805	PAID	COMPLETE	2200954	2879
C04MK220	676098400000	727077	20110630	20110805	PAID	COMPLETE	2200954	2879
C04MK220	676098400000	727077	20110630	20110805	PAID	COMPLETE	2200954	2879
C04MK220	676098400000	727077	20110630	20110805	PAID	COMPLETE	2200954	2879
C04MK220	980098400000	1154	20110630	20110804	PAID	COMPLETE	2247520	
C04MK220	765988400000	13089	20110701	20110720	PAID	COMPLETE	2252299	

C04MK220	163209400000	PSCAP0001	20110701	20110817	PAID	COMPLETE	2254288	
C04MK220	163209400000	PSCAP0001	20110701	20110817	PAID	COMPLETE	2254288	
C04MK220	163209400000	PSCAP0001	20110701	20110817	PAID	COMPLETE	2254288	
C04MK220	320649400000	161661	20110701	20110915	PAID	COMPLETE	2249763	
C04MK220	396098400000	264805	20110702	20110805	PAID	COMPLETE	2200226	10
C04MK220	396098400000	264805	20110702	20110805	PAID	COMPLETE	2200226	10
C04MK220	396098400000	264805	20110702	20110805	PAID	COMPLETE	2200226	10
C04MK220	396098400000	264805	20110702	20110805	PAID	COMPLETE	2200226	10
C04MK220	886098400000	264804	20110702	20110805	PAID	COMPLETE	2200226	10
C04MK220	886098400000	264804	20110702	20110805	PAID	COMPLETE	2200226	10
C04MK220	886098400000	264804	20110702	20110805	PAID	COMPLETE	2200226	10
C04MK220	886098400000	264804	20110702	20110805	PAID	COMPLETE	2200226	10
C04MK220	310309400000	E2057857	20110702	20110819	PAID	COMPLETE	2214695	10
C04MK220	510309400000	E2057858	20110702	20110819	PAID	COMPLETE	2214695	10
C04MK220	506589400000	MRMCK-2C	20110705	20111012	PAID	COMPLETE	2222187	23
C04MK220	497398400000	157762	20110706	20110810	PAID	COMPLETE	2249763	
C04MK220	485009400000	########	20110706	20110719	PAID	COMPLETE	2233443	4
C04MK220	285009400000	########	20110706	20110719	PAID	COMPLETE	2233443	12
C04MK220	85009400000	########	20110706	20110719	PAID	COMPLETE	2233443	16
C04MK220	570798400000	9034594	20110708	20110815	PAID	COMPLETE	2252543	
C04MK220	357598400000	264869	20110709	20110811	PAID	COMPLETE	2200226	10
C04MK220	357598400000	264869	20110709	20110811	PAID	COMPLETE	2200226	10
C04MK220	357598400000	264869	20110709	20110811	PAID	COMPLETE	2200226	10
C04MK220	357598400000	264869	20110709	20110811	PAID	COMPLETE	2200226	10
C04MK220	847598400000	264868	20110709	20110811	PAID	COMPLETE	2200226	10
C04MK220	847598400000	264868	20110709	20110811	PAID	COMPLETE	2200226	10
C04MK220	847598400000	264868	20110709	20110811	PAID	COMPLETE	2200226	10
C04MK220	847598400000	264868	20110709	20110811	PAID	COMPLETE	2200226	10
C04MK220	954898400000	736121	20110709	20110815	PAID	COMPLETE	2250173	
C04MK220	954898400000	736121	20110709	20110815	PAID	COMPLETE	2250173	
C04MK220	954898400000	736121	20110709	20110815	PAID	COMPLETE	2250173	
C04MK220	100309400000	E2065234	20110709	20110819	PAID	COMPLETE	2214695	10
C04MK220	930309400000	E2065237	20110709	20110819	PAID	COMPLETE	2214695	10
C04MK220	403898400000	14916	20110712	20110801	PAID	COMPLETE	2252299	
C04MK220	3798400000	152627	20110712	20110812	PAID	COMPLETE	2249763	
C04MK220	983209400000	IN140736	20110712	20110817	PAID	COMPLETE	2224502	350
C04MK220	338209400000	138218	20110713	20110906	PAID	COMPLETE	2247576	
C04MK220	338209400000	138218	20110713	20110906	PAID	COMPLETE	2247576	
C04MK220	338209400000	138218	20110713	20110906	PAID	COMPLETE	2247576	
C04MK220	338209400000	138218	20110713	20110906	PAID	COMPLETE	2247576	
C04MK220	679698400000	153005	20110713	20110815	PAID	COMPLETE	2249763	
C04MK220	998698400000	10741727	20110714	20110815	PAID	COMPLETE	2258561	
C04MK220	91209400000	11-1816	20110715	20110818	PAID	COMPLETE	2257844	
C04MK220	162109400000	265087	20110716	20110818	PAID	COMPLETE	2200226	10
C04MK220	162109400000	265087	20110716	20110818	PAID	COMPLETE	2200226	10
C04MK220	162109400000	265087	20110716	20110818	PAID	COMPLETE	2200226	10
C04MK220	162109400000	265087	20110716	20110818	PAID	COMPLETE	2200226	10

C04MK220	862109400000	265088	20110716	20110818	PAID	COMPLETE	2200226	10
C04MK220	862109400000	265088	20110716	20110818	PAID	COMPLETE	2200226	10
C04MK220	862109400000	265088	20110716	20110818	PAID	COMPLETE	2200226	10
C04MK220	862109400000	265088	20110716	20110818	PAID	COMPLETE	2200226	10
C04MK220	707039400000	09FTS018-3	20110716	20110921	PAID	COMPLETE	2248425	
C04MK220	578409400000	E2070389	20110716	20110822	PAID	COMPLETE	2214695	10
C04MK220	678409400000	E2070391	20110716	20110822	PAID	COMPLETE	2214695	10
C04MK220	437309400000	16011	20110718	20110805	PAID	COMPLETE	2252299	
C04MK220	520509400000	7-564-1918	20110718	20110808	PAID	COMPLETE	2256366	
C04MK220	461209400000	151360	20110718	20110818	PAID	COMPLETE	2249763	
C04MK220	327409400000	14232-14	20110719	20110906	PAID	COMPLETE	2254218	
C04MK220	919309400000	IN141139	20110719	20110822	PAID	COMPLETE	2224502	350
C04MK220	341609400000	14-686	20110719	20110824	PAID	COMPLETE	2251868	
C04MK220	930219400000	2537038	20110720	20110829	PAID	COMPLETE	2256901	
C04MK220	294909400000	########	20110721	20110801	PAID	COMPLETE	2248294	9
C04MK220	294909400000	########	20110721	20110801	PAID	COMPLETE	2248294	9
C04MK220	729329400000	9034739	20110721	20110912	PAID	COMPLETE	2252543	
C04MK220	168409400000	151411	20110721	20110822	PAID	COMPLETE	2249763	
C04MK220	514609400000	IN141412	20110721	20110824	PAID	COMPLETE	2224502	350
C04MK220	514609400000	IN141412	20110721	20110824	PAID	COMPLETE	2224502	350
C04MK220	877119400000	E2075011	20110722	20110829	PAID	COMPLETE	2214695	10
C04MK220	977119400000	E2075009	20110722	20110829	PAID	COMPLETE	2214695	10
C04MK220	316019400000	265539	20110723	20110829	PAID	COMPLETE	2200226	10
C04MK220	316019400000	265539	20110723	20110829	PAID	COMPLETE	2200226	10
C04MK220	316019400000	265539	20110723	20110829	PAID	COMPLETE	2200226	10
C04MK220	706019400000	265538	20110723	20110829	PAID	COMPLETE	2200226	10
C04MK220	706019400000	265538	20110723	20110829	PAID	COMPLETE	2200226	10
C04MK220	706019400000	265538	20110723	20110829	PAID	COMPLETE	2200226	10
C04MK220	785119400000	80741	20110725	20110927	PAID	COMPLETE	2240832	2
C04MK220	785119400000	80741	20110725	20110927	PAID	COMPLETE	2240832	2
C04MK220	885119400000	80743	20110725	20110829	PAID	COMPLETE	2248213	
C04MK220	885119400000	80743	20110725	20110829	PAID	COMPLETE	2248213	
C04MK220	95119400000	80745	20110725	20110829	PAID	COMPLETE	2258272	
C04MK220	465119400000	16377	20110726	20110815	PAID	COMPLETE	2252299	
C04MK220	776909400000	153844	20110726	20110826	PAID	COMPLETE	2249763	
C04MK220	79119400000	96049461	20110726	20110912	PAID	COMPLETE	2247513	
C04MK220	887119400000	1403546	20110726	20110831	PAID	COMPLETE	2247849	
C04MK220	661319400000	35701	20110727	20110831	PAID	COMPLETE	2258955	
C04MK220	368019400000	1305638-0	20110727	20110808	PAID	COMPLETE	2246676	4892
C04MK220	368019400000	1305638-0	20110727	20110808	PAID	COMPLETE	2246676	4892
C04MK220	368019400000	1305638-0	20110727	20110808	PAID	COMPLETE	2246676	4892
C04MK220	368019400000	1305638-0	20110727	20110808	PAID	COMPLETE	2246676	4892
C04MK220	159219400000	1159	20110728	20110831	PAID	COMPLETE	2247520	
C04MK220	611719400000	E2079955	20110729	20110906	PAID	COMPLETE	2214695	10
C04MK220	711719400000	E2079957	20110729	20110906	PAID	COMPLETE	2214695	10
C04MK220	596549400000	11440	20110729	20110916	PAID	COMPLETE		
C04MK220	117419400000	265551	20110730	20110901	PAID	COMPLETE	2200226	10

C04MK220	117419400000	265551	20110730	20110901	PAID	COMPLETE	2200226	10
C04MK220	117419400000	265551	20110730	20110901	PAID	COMPLETE	2200226	10
C04MK220	607419400000	265550	20110730	20110901	PAID	COMPLETE	2200226	10
C04MK220	607419400000	265550	20110730	20110901	PAID	COMPLETE	2200226	10
C04MK220	607419400000	265550	20110730	20110901	PAID	COMPLETE	2200226	10
C04MK220	65819400000	87223	20110731	20110922	PAID	COMPLETE	2250144	
C04MK220	12619400000	7	20110731	20110919	PAID	COMPLETE	2256927	
C04MK220	124619400000	17107	20110801	20110819	PAID	COMPLETE	2252299	
C04MK220	302519400000	152932	20110801	20110902	PAID	COMPLETE	2249763	
C04MK220	325129400000	148337	20110805	20110908	PAID	COMPLETE	2249763	
C04MK220	822629400000	E2087294	20110805	20110914	PAID	COMPLETE	2214695	10
C04MK220	496549400000	11441	20110805	20110916	PAID	COMPLETE		
C04MK220	88129400000	265781	20110806	20110908	PAID	COMPLETE	2200226	10
C04MK220	88129400000	265781	20110806	20110908	PAID	COMPLETE	2200226	10
C04MK220	88129400000	265781	20110806	20110908	PAID	COMPLETE	2200226	10
C04MK220	88129400000	265781	20110806	20110908	PAID	COMPLETE	2200226	10
C04MK220	88129400000	265781	20110806	20110908	PAID	COMPLETE	2200226	10
C04MK220	588129400000	265782	20110806	20110908	PAID	COMPLETE	2200226	10
C04MK220	588129400000	265782	20110806	20110908	PAID	COMPLETE	2200226	10
C04MK220	588129400000	265782	20110806	20110908	PAID	COMPLETE	2200226	10
C04MK220	588129400000	265782	20110806	20110908	PAID	COMPLETE	2200226	10
C04MK220	588129400000	265782	20110806	20110908	PAID	COMPLETE	2200226	10
C04MK220	91029400000	10745801	20110807	20110907	PAID	COMPLETE	2258561	
C04MK220	91029400000	10745801	20110807	20110907	PAID	COMPLETE	2258561	
C04MK220	373329400000	17838	20110808	20110826	PAID	COMPLETE	2252299	
C04MK220	248429400000	121600	20110808	20110912	PAID	COMPLETE	2248256	
C04MK220	248429400000	121600	20110808	20110912	PAID	COMPLETE	2248256	
C04MK220	248429400000	121600	20110808	20110912	PAID	COMPLETE	2248256	
C04MK220	316629400000	2537422	20110809	20110914	PAID	COMPLETE	2256901	
C04MK220	615839400000	138337	20110810	20111014	PAID	COMPLETE	2247576	
C04MK220	615839400000	138337	20110810	20111014	PAID	COMPLETE	2247576	
C04MK220	615839400000	138337	20110810	20111014	PAID	COMPLETE	2247576	
C04MK220	615839400000	138337	20110810	20111014	PAID	COMPLETE	2247576	
C04MK220	965929400000	########	20110810	20110822	PAID	COMPLETE	2233443	16
C04MK220	650429400000	96049777	20110810	20110926	PAID	COMPLETE	2247513	
C04MK220	882929400000	########	20110810	20110919	PAID	COMPLETE	2256648	5
C04MK220	882929400000	########	20110810	20110919	PAID	COMPLETE	2256648	5
C04MK220	982929400000	########	20110810	20110919	PAID	COMPLETE	2256648	5
C04MK220	982929400000	########	20110810	20110919	PAID	COMPLETE	2256648	5
C04MK220	608279400000	428273	20110811	20111006	PAID	COMPLETE	2247380	
C04MK220	46339400000	1405106	20110811	20110923	PAID	COMPLETE	2247849	
C04MK220	280829400000	149120	20110812	20110915	PAID	COMPLETE	2249763	
C04MK220	136729400000	266007	20110813	20110915	PAID	COMPLETE	2200226	10
C04MK220	636729400000	266008	20110813	20110915	PAID	COMPLETE	2200226	10
C04MK220	154339400000	E2093989	20110813	20110922	PAID	COMPLETE	2214695	10
C04MK220	206589400000	MRMCK-20	20110815	20111012	PAID	COMPLETE	2222187	23
C04MK220	854039400000	########	20110815	20110823	PAID	COMPLETE	2233443	6

C04MK220	743839400000	14-732	20110815	20110921	PAID	COMPLETE	2251868	
C04MK220	743839400000	14-732	20110815	20110921	PAID	COMPLETE	2251868	
C04MK220	733839400000	80864	20110815	20110921	PAID	COMPLETE	2249914	
C04MK220	833839400000	80884	20110816	20111021	PAID	COMPLETE	2240832	2
C04MK220	833839400000	80884	20110816	20111021	PAID	COMPLETE	2240832	2
C04MK220	143839400000	80891	20110816	20110921	PAID	COMPLETE	2248213	
C04MK220	143839400000	80891	20110816	20110921	PAID	COMPLETE	2248213	
C04MK220	443839400000	80893	20110816	20110921	PAID	COMPLETE	2258272	
C04MK220	400339400000	142860	20110819	20110921	PAID	COMPLETE	2249763	
C04MK220	236939400000	E2098101	20110819	20110929	PAID	COMPLETE	2214695	10
C04MK220	115839400000	1495-22	20110819	20111014	PAID	COMPLETE	2250142	
C04MK220	53239400000	266265	20110820	20110922	PAID	COMPLETE	2200226	10
C04MK220	53239400000	266265	20110820	20110922	PAID	COMPLETE	2200226	10
C04MK220	53239400000	266265	20110820	20110922	PAID	COMPLETE	2200226	10
C04MK220	53239400000	266265	20110820	20110922	PAID	COMPLETE	2200226	10
C04MK220	543239400000	266264	20110820	20110922	PAID	COMPLETE	2200226	10
C04MK220	543239400000	266264	20110820	20110922	PAID	COMPLETE	2200226	10
C04MK220	543239400000	266264	20110820	20110922	PAID	COMPLETE	2200226	10
C04MK220	543239400000	266264	20110820	20110922	PAID	COMPLETE	2200226	10
C04MK220	453539400000	########	20110822	20110901	PAID	COMPLETE	2248294	9
C04MK220	84939400000	139775	20110825	20110912	PAID	COMPLETE	2259885	
C04MK220	159839400000	152483	20110826	20110929	PAID	COMPLETE	2249763	
C04MK220	906449400000	E2103857	20110826	20111006	PAID	COMPLETE	2214695	10
C04MK220	688349400000	11443	20110826	20110909	PAID	COMPLETE		
C04MK220	731449400000	104473	20110826	20111031	PAID	COMPLETE	2254078	
C04MK220	233739400000	266485	20110827	20110930	PAID	COMPLETE	2200226	10
C04MK220	233739400000	266485	20110827	20110930	PAID	COMPLETE	2200226	10
C04MK220	233739400000	266485	20110827	20110930	PAID	COMPLETE	2200226	10
C04MK220	233739400000	266485	20110827	20110930	PAID	COMPLETE	2200226	10
C04MK220	723739400000	266484	20110827	20110930	PAID	COMPLETE	2200226	10
C04MK220	723739400000	266484	20110827	20110930	PAID	COMPLETE	2200226	10
C04MK220	723739400000	266484	20110827	20110930	PAID	COMPLETE	2200226	10
C04MK220	723739400000	266484	20110827	20110930	PAID	COMPLETE	2200226	10
C04MK220	977459400000	87366	20110831	20111031	PAID	COMPLETE	2250144	
C04MK220	530050500000	29017A-RE	20110831	20111228	PAID	COMPLETE	2254709	
C04MK220	630050500000	29020	20110831	20111228	PAID	COMPLETE	2254709	
C04MK220	820050500000	29022	20110831	20111228	PAID	COMPLETE	2254709	
C04MK220	689249400000	8	20110831	20111024	PAID	COMPLETE	2256927	
C04MK220	959559400000	341769	20110902	20110920	PAID	COMPLETE		
C04MK220	301359400000	123249	20110902	20111014	PAID	COMPLETE	2248256	
C04MK220	301359400000	123249	20110902	20111014	PAID	COMPLETE	2248256	
C04MK220	301359400000	123249	20110902	20111014	PAID	COMPLETE	2248256	
C04MK220	245549400000	266710	20110903	20111011	PAID	COMPLETE	2200226	10
C04MK220	245549400000	266710	20110903	20111011	PAID	COMPLETE	2200226	10
C04MK220	245549400000	266710	20110903	20111011	PAID	COMPLETE	2200226	10
C04MK220	245549400000	266710	20110903	20111011	PAID	COMPLETE	2200226	10
C04MK220	925549400000	266709	20110903	20111011	PAID	COMPLETE	2200226	10

C04MK220	925549400000	266709	20110903	20111011	PAID	COMPLETE	2200226	10
C04MK220	925549400000	266709	20110903	20111011	PAID	COMPLETE	2200226	10
C04MK220	925549400000	266709	20110903	20111011	PAID	COMPLETE	2200226	10
C04MK220	99259400000	E2113145	20110903	20111012	PAID	COMPLETE	2214695	10
C04MK220	889259400000	E2113143	20110903	20111012	PAID	COMPLETE	2214695	10
C04MK220	579159400000	1167	20110906	20111011	PAID	COMPLETE	2247520	
C04MK220	50840500000	MRMCK-20	20110907	20111212	PAID	COMPLETE	2222187	23
C04MK220	539259400000	2011-318	20110908	20111012	PAID	COMPLETE	2248038	3
C04MK220	607059400000	96050349	20110908	20111027	PAID	COMPLETE	2247513	
C04MK220	388359400000	161996	20110909	20111013	PAID	COMPLETE	2249763	
C04MK220	13159400000	266951	20110910	20111013	PAID	COMPLETE	2200226	10
C04MK220	13159400000	266951	20110910	20111013	PAID	COMPLETE	2200226	10
C04MK220	13159400000	266951	20110910	20111013	PAID	COMPLETE	2200226	10
C04MK220	513159400000	266952	20110910	20111013	PAID	COMPLETE	2200226	10
C04MK220	513159400000	266952	20110910	20111013	PAID	COMPLETE	2200226	10
C04MK220	513159400000	266952	20110910	20111013	PAID	COMPLETE	2200226	10
C04MK220	733269400000	E2118797	20110910	20111017	PAID	COMPLETE	2214695	10
C04MK220	332269400000	2011-334	20110912	20111017	PAID	COMPLETE	2248038	3
C04MK220	60369400000	139821	20110912	20111003	PAID	COMPLETE	2259885	
C04MK220	437269400000	########	20110912	20110922	PAID	COMPLETE	2233443	16
C04MK220	950579400000	80945	20110912	20111031	PAID	COMPLETE	2249914	
C04MK220	285069400000	160334	20110914	20111017	PAID	COMPLETE	2249763	
C04MK220	176069400000	10752489	20110915	20111017	PAID	COMPLETE	2258561	
C04MK220	585659400000	1408323	20110915	20111020	PAID	COMPLETE	2247849	
C04MK220	555269400000	267178	20110917	20111021	PAID	COMPLETE	2200226	10
C04MK220	665269400000	267179	20110917	20111021	PAID	COMPLETE	2200226	10
C04MK220	307279400000	E2124476	20110917	20111024	PAID	COMPLETE	2214695	10
C04MK220	632659400000	########	20110917	20111019	PAID	COMPLETE	2252152	8609
C04MK220	632659400000	########	20110917	20111019	PAID	COMPLETE	2252152	8609
C04MK220	632659400000	########	20110917	20111019	PAID	COMPLETE	2252152	8609
C04MK220	732659400000	########	20110917	20111019	PAID	COMPLETE	2252152	8609
C04MK220	832659400000	########	20110917	20111019	PAID	COMPLETE	2252152	8609
C04MK220	932659400000	########	20110917	20111019	PAID	COMPLETE	2252152	8610
C04MK220	932659400000	########	20110917	20111019	PAID	COMPLETE	2252152	8610
C04MK220	961939400000	9035183	20110918	20110926	PAID	COMPLETE	2252543	
C04MK220	350579400000	81052	20110919	20111128	PAID	COMPLETE	2240832	2
C04MK220	450579400000	81053	20110919	20111031	PAID	COMPLETE	2248213	
C04MK220	450579400000	81053	20110919	20111031	PAID	COMPLETE	2248213	
C04MK220	450579400000	81053	20110919	20111031	PAID	COMPLETE	2248213	
C04MK220	940579400000	81047	20110919	20111031	PAID	COMPLETE	2258272	
C04MK220	940579400000	81047	20110919	20111031	PAID	COMPLETE	2258272	
C04MK220	940579400000	81047	20110919	20111031	PAID	COMPLETE	2258272	
C04MK220	747189400000	11453	20110920	20111011	PAID	COMPLETE		
C04MK220	878969400000	########	20110921	20111003	PAID	COMPLETE	2248294	9
C04MK220	878969400000	########	20110921	20111003	PAID	COMPLETE	2248294	9
C04MK220	732669400000	104415	20110921	20111026	PAID	COMPLETE	2251097	
C04MK220	311279400000	0044798-IN	20110921	20111026	PAID	COMPLETE	2250505	19

C04MK220	772279400000	161412	20110922	20111026	PAID	COMPLETE	2249763	
C04MK220	342779400000	E2128904	20110923	20111031	PAID	COMPLETE	2214695	10
C04MK220	257969400000	267405	20110924	20111027	PAID	COMPLETE	2200226	10
C04MK220	257969400000	267405	20110924	20111027	PAID	COMPLETE	2200226	10
C04MK220	257969400000	267405	20110924	20111027	PAID	COMPLETE	2200226	10
C04MK220	257969400000	267405	20110924	20111027	PAID	COMPLETE	2200226	10
C04MK220	257969400000	267405	20110924	20111027	PAID	COMPLETE	2200226	10
C04MK220	257969400000	267405	20110924	20111027	PAID	COMPLETE	2200226	10
C04MK220	747969400000	267404	20110924	20111027	PAID	COMPLETE	2200226	10
C04MK220	747969400000	267404	20110924	20111027	PAID	COMPLETE	2200226	10
C04MK220	747969400000	267404	20110924	20111027	PAID	COMPLETE	2200226	10
C04MK220	747969400000	267404	20110924	20111027	PAID	COMPLETE	2200226	10
C04MK220	747969400000	267404	20110924	20111027	PAID	COMPLETE	2200226	10
C04MK220	747969400000	267404	20110924	20111027	PAID	COMPLETE	2200226	10
C04MK220	747969400000	267404	20110924	20111027	PAID	COMPLETE	2200226	10
C04MK220	747969400000	267404	20110924	20111027	PAID	COMPLETE	2200226	10
C04MK220	329569400000	########	20110924	20111026	PAID	COMPLETE	2252152	8760
C04MK220	329569400000	########	20110924	20111026	PAID	COMPLETE	2252152	8760
C04MK220	329569400000	########	20110924	20111026	PAID	COMPLETE	2252152	8760
C04MK220	329569400000	########	20110924	20111026	PAID	COMPLETE	2252152	8760
C04MK220	329569400000	########	20110924	20111026	PAID	COMPLETE	2252152	8760
C04MK220	920279400000	138451	20110926	20111114	PAID	COMPLETE	2247576	
C04MK220	920279400000	138451	20110926	20111114	PAID	COMPLETE	2247576	
C04MK220	920279400000	138451	20110926	20111114	PAID	COMPLETE	2247576	
C04MK220	920279400000	138451	20110926	20111114	PAID	COMPLETE	2247576	
C04MK220	920279400000	138451	20110926	20111114	PAID	COMPLETE	2247576	
C04MK220	479400000	162421	20110926	20111031	PAID	COMPLETE	2249763	
C04MK220	420279400000	14-852	20110926	20111031	PAID	COMPLETE	2251868	
C04MK220	935230500000	9035772	20110928	20111129	PAID	COMPLETE	2252543	
C04MK220	935230500000	9035772	20110928	20111129	PAID	COMPLETE	2252543	
C04MK220	465579400000	84649	20110928	20111102	PAID	COMPLETE	2262514	
C04MK220	867679400000	9035822	20110929	20111103	PAID	COMPLETE	2252543	
C04MK220	112779400000	84680	20110929	20111102	PAID	COMPLETE	2262514	
C04MK220	112779400000	84680	20110929	20111102	PAID	COMPLETE	2262514	
C04MK220	815789400000	87496	20110930	20111128	PAID	COMPLETE	2250144	
C04MK220	427620500000	9	20110930	20111205	PAID	COMPLETE	2256927	
C04MK220	233099400000	E2135310	20110930	20111107	PAID	COMPLETE	2214695	10
C04MK220	283679400000	267637	20111001	20111103	PAID	COMPLETE	2200226	10
C04MK220	283679400000	267637	20111001	20111103	PAID	COMPLETE	2200226	10
C04MK220	283679400000	267637	20111001	20111103	PAID	COMPLETE	2200226	10
C04MK220	283679400000	267637	20111001	20111103	PAID	COMPLETE	2200226	10
C04MK220	783679400000	267638	20111001	20111103	PAID	COMPLETE	2200226	10
C04MK220	783679400000	267638	20111001	20111103	PAID	COMPLETE	2200226	10
C04MK220	783679400000	267638	20111001	20111103	PAID	COMPLETE	2200226	10
C04MK220	783679400000	267638	20111001	20111103	PAID	COMPLETE	2200226	10
C04MK220	250779400000	21490	20111001	20111018	PAID	COMPLETE	2252299	
C04MK220	995499400000	########	20111005	20111019	PAID	COMPLETE	2233443	16

C04MK220	724420500000	26994	20111005	20111212	PAID	COMPLETE	2252748	
C04MK220	428289400000	96050870	20111005	20111121	PAID	COMPLETE	2247513	
C04MK220	873999400000	138594	20111007	20111201	PAID	COMPLETE	2247576	
C04MK220	873999400000	138594	20111007	20111201	PAID	COMPLETE	2247576	
C04MK220	873999400000	138594	20111007	20111201	PAID	COMPLETE	2247576	
C04MK220	873999400000	138594	20111007	20111201	PAID	COMPLETE	2247576	
C04MK220	150840500000	MRMCK-20	20111007	20111212	PAID	COMPLETE	2222187	23
C04MK220	164699400000	E2141592	20111007	20111114	PAID	COMPLETE	2214695	10
C04MK220	177099400000	267867	20111008	20111114	PAID	COMPLETE	2200226	10
C04MK220	177099400000	267867	20111008	20111114	PAID	COMPLETE	2200226	10
C04MK220	177099400000	267867	20111008	20111114	PAID	COMPLETE	2200226	10
C04MK220	177099400000	267867	20111008	20111114	PAID	COMPLETE	2200226	10
C04MK220	177099400000	267867	20111008	20111114	PAID	COMPLETE	2200226	10
C04MK220	177099400000	267867	20111008	20111114	PAID	COMPLETE	2200226	10
C04MK220	177099400000	267867	20111008	20111114	PAID	COMPLETE	2200226	10
C04MK220	177099400000	267867	20111008	20111114	PAID	COMPLETE	2200226	10
C04MK220	787099400000	267868	20111008	20111114	PAID	COMPLETE	2200226	10
C04MK220	787099400000	267868	20111008	20111114	PAID	COMPLETE	2200226	10
C04MK220	787099400000	267868	20111008	20111114	PAID	COMPLETE	2200226	10
C04MK220	787099400000	267868	20111008	20111114	PAID	COMPLETE	2200226	10
C04MK220	787099400000	267868	20111008	20111114	PAID	COMPLETE	2200226	10
C04MK220	787099400000	267868	20111008	20111114	PAID	COMPLETE	2200226	10
C04MK220	961589400000	########	20111008	20111109	PAID	COMPLETE	2252152	8887
C04MK220	961589400000	########	20111008	20111109	PAID	COMPLETE	2252152	8887
C04MK220	961589400000	########	20111008	20111109	PAID	COMPLETE	2252152	8887
C04MK220	961589400000	########	20111008	20111109	PAID	COMPLETE	2252152	8887
C04MK220	961589400000	########	20111008	20111109	PAID	COMPLETE	2252152	8887
C04MK220	961589400000	########	20111008	20111109	PAID	COMPLETE	2252152	8887
C04MK220	961589400000	########	20111008	20111109	PAID	COMPLETE	2252152	8887
C04MK220	961589400000	########	20111008	20111109	PAID	COMPLETE	2252152	8887
C04MK220	100499400000	10757384	20111009	20111110	PAID	COMPLETE	2258561	
C04MK220	964811500000	7668	20111010	20120217	PAID	COMPLETE	2264515	
C04MK220	322699400000	125193	20111010	20111114	PAID	COMPLETE	2248256	
C04MK220	322699400000	125193	20111010	20111114	PAID	COMPLETE	2248256	
C04MK220	322699400000	125193	20111010	20111114	PAID	COMPLETE	2248256	
C04MK220	650200500000	29021	20111012	20111219	PAID	COMPLETE	2254709	
C04MK220	655211500000	29019	20111012	20111219	PAID	COMPLETE	2254709	
C04MK220	834699400000	11783	20111012	20111114	PAID	COMPLETE	2250504	71
C04MK220	857699400000	########	20111012	20111121	PAID	COMPLETE	2256648	5
C04MK220	857699400000	########	20111012	20111121	PAID	COMPLETE	2256648	5
C04MK220	221499400000	14232-15	20111013	20111202	PAID	COMPLETE	2254218	
C04MK220	785999400000	23682	20111014	20111101	PAID	COMPLETE	2252299	
C04MK220	41700500000	E2147849	20111014	20111123	PAID	COMPLETE	2214695	10
C04MK220	872010500000	81165	20111014	20111227	PAID	COMPLETE	2240832	2
C04MK220	772010500000	81167	20111014	20111128	PAID	COMPLETE	2248213	
C04MK220	62900500000	81166	20111014	20111128	PAID	COMPLETE	2250158	
C04MK220	62900500000	81166	20111014	20111128	PAID	COMPLETE	2250158	

C04MK220	672010500000	81168	20111014	20111128	PAID	COMPLETE	2258272	
C04MK220	565499400000	268089	20111015	20111117	PAID	COMPLETE	2200226	10
C04MK220	565499400000	268089	20111015	20111117	PAID	COMPLETE	2200226	10
C04MK220	565499400000	268089	20111015	20111117	PAID	COMPLETE	2200226	10
C04MK220	565499400000	268089	20111015	20111117	PAID	COMPLETE	2200226	10
C04MK220	775499400000	268090	20111015	20111117	PAID	COMPLETE	2200226	10
C04MK220	775499400000	268090	20111015	20111117	PAID	COMPLETE	2200226	10
C04MK220	775499400000	268090	20111015	20111117	PAID	COMPLETE	2200226	10
C04MK220	775499400000	268090	20111015	20111117	PAID	COMPLETE	2200226	10
C04MK220	499500500000	164540	20111017	20111118	PAID	COMPLETE	2249763	
C04MK220	178499400000	########	20111018	20111118	PAID	COMPLETE	2249148	187
C04MK220	824999400000	1411391	20111019	20111123	PAID	COMPLETE	2247849	
C04MK220	674160500000	50120933	20111020	20120202	PAID	COMPLETE	2250067	
C04MK220	674160500000	50120933	20111020	20120202	PAID	COMPLETE	2250067	
C04MK220	534300500000	########	20111021	20111031	PAID	COMPLETE	2248294	9
C04MK220	534300500000	########	20111021	20111031	PAID	COMPLETE	2248294	9
C04MK220	534300500000	########	20111021	20111031	PAID	COMPLETE	2248294	9
C04MK220	221210500000	E2153662	20111021	20111130	PAID	COMPLETE	2214695	10
C04MK220	26100500000	268321	20111022	20111128	PAID	COMPLETE	2200226	10
C04MK220	26100500000	268321	20111022	20111128	PAID	COMPLETE	2200226	10
C04MK220	26100500000	268321	20111022	20111128	PAID	COMPLETE	2200226	10
C04MK220	26100500000	268321	20111022	20111128	PAID	COMPLETE	2200226	10
C04MK220	26100500000	268321	20111022	20111128	PAID	COMPLETE	2200226	10
C04MK220	385100500000	268320	20111022	20111128	PAID	COMPLETE	2200226	10
C04MK220	385100500000	268320	20111022	20111128	PAID	COMPLETE	2200226	10
C04MK220	385100500000	268320	20111022	20111128	PAID	COMPLETE	2200226	10
C04MK220	385100500000	268320	20111022	20111128	PAID	COMPLETE	2200226	10
C04MK220	385100500000	268320	20111022	20111128	PAID	COMPLETE	2200226	10
C04MK220	129410500000	24047	20111024	20111122	PAID	COMPLETE	2252299	
C04MK220	626500500000	36725	20111024	20111130	PAID	COMPLETE	2258955	
C04MK220	811600500000	7-671-1297	20111024	20111114	PAID	COMPLETE	2256366	
C04MK220	969110500000	11318NHT\	20111025	20111215	PAID	COMPLETE	2251685	
C04MK220	712210500000	1180	20111026	20111128	PAID	COMPLETE	2247520	
C04MK220	380720500000	9036155A	20111027	20111215	PAID	COMPLETE	2252543	
C04MK220	678210500000	CM11025	20111027	20111107	PAID	COMPLETE	2247380	
C04MK220	860310500000	CM11027	20111027	20111107	PAID	COMPLETE	2247380	
C04MK220	999410500000	CM11026	20111027	20111108	PAID	COMPLETE	2247380	
C04MK220	650410500000	85658	20111028	20111205	PAID	COMPLETE	2262514	
C04MK220	850710500000	E2158666	20111028	20111207	PAID	COMPLETE	2214695	10
C04MK220	699900500000	1495-23-RI	20111028	20111219	PAID	COMPLETE	2250142	
C04MK220	253640500000	268560	20111029	20111213	PAID	COMPLETE	2200226	10
C04MK220	253640500000	268560	20111029	20111213	PAID	COMPLETE	2200226	10
C04MK220	743640500000	268559	20111029	20111214	PAID	COMPLETE	2200226	10
C04MK220	743640500000	268559	20111029	20111214	PAID	COMPLETE	2200226	10
C04MK220	743640500000	268559	20111029	20111214	PAID	COMPLETE	2200226	10
C04MK220	300410500000	85695	20111029	20111205	PAID	COMPLETE	2262514	
C04MK220	238210500000	24412	20111031	20111118	PAID	COMPLETE	2252299	

C04MK220	398020500000	87586	20111031	20111229	PAID	COMPLETE	2250144	
C04MK220	701120500000	10	20111031	20111229	PAID	COMPLETE	2256927	
C04MK220	112930500000	2539226-A	20111031	20111228	PAID	COMPLETE	2256901	
C04MK220	584800500000	3740311-0	20111102	20111123	PAID	COMPLETE	2256511	21
C04MK220	584800500000	3740311-0	20111102	20111123	PAID	COMPLETE	2256511	21
C04MK220	584800500000	3740311-0	20111102	20111123	PAID	COMPLETE	2256511	21
C04MK220	584800500000	3740311-0	20111102	20111123	PAID	COMPLETE	2256511	21
C04MK220	584800500000	3740311-0	20111102	20111123	PAID	COMPLETE	2256511	21
C04MK220	485460500000	126305	20111102	20111227	PAID	COMPLETE	2248256	
C04MK220	365510500000	268801	20111105	20111208	PAID	COMPLETE	2200226	10
C04MK220	365510500000	268801	20111105	20111208	PAID	COMPLETE	2200226	10
C04MK220	365510500000	268801	20111105	20111208	PAID	COMPLETE	2200226	10
C04MK220	365510500000	268801	20111105	20111208	PAID	COMPLETE	2200226	10
C04MK220	365510500000	268801	20111105	20111208	PAID	COMPLETE	2200226	10
C04MK220	365510500000	268801	20111105	20111208	PAID	COMPLETE	2200226	10
C04MK220	365510500000	268801	20111105	20111208	PAID	COMPLETE	2200226	10
C04MK220	855510500000	268800	20111105	20111208	PAID	COMPLETE	2200226	10
C04MK220	855510500000	268800	20111105	20111208	PAID	COMPLETE	2200226	10
C04MK220	855510500000	268800	20111105	20111208	PAID	COMPLETE	2200226	10
C04MK220	855510500000	268800	20111105	20111208	PAID	COMPLETE	2200226	10
C04MK220	855510500000	268800	20111105	20111208	PAID	COMPLETE	2200226	10
C04MK220	855510500000	268800	20111105	20111208	PAID	COMPLETE	2200226	10
C04MK220	855510500000	268800	20111105	20111208	PAID	COMPLETE	2200226	10
C04MK220	855510500000	268800	20111105	20111208	PAID	COMPLETE	2200226	10
C04MK220	855510500000	268800	20111105	20111208	PAID	COMPLETE	2200226	10
C04MK220	49320500000	E2167686	20111105	20111214	PAID	COMPLETE	2214695	10
C04MK220	751320500000	25143	20111106	20111128	PAID	COMPLETE	2252299	
C04MK220	832220500000	30899	20111107	20111216	PAID	COMPLETE	2250102	
C04MK220	432960500000	MRMCK-2C	20111107	20111229	PAID	COMPLETE	2222187	23
C04MK220	152550500000	########	20111107	20111215	PAID	COMPLETE	2233443	16
C04MK220	18510500000	3744289-0	20111108	20111209	PAID	COMPLETE	2256511	22
C04MK220	18510500000	3744289-0	20111108	20111209	PAID	COMPLETE	2256511	22
C04MK220	18510500000	3744289-0	20111108	20111209	PAID	COMPLETE	2256511	22
C04MK220	688020500000	96051664	20111109	20111229	PAID	COMPLETE	2247513	
C04MK220	31120500000	1413200	20111109	20111214	PAID	COMPLETE	2247849	
C04MK220	954770500000	27032	20111110	20120112	PAID	COMPLETE	2252748	
C04MK220	765420500000	108888-01	20111110	20111219	PAID	COMPLETE	2262476	
C04MK220	144630500000	E2173609	20111111	20111221	PAID	COMPLETE	2214695	10
C04MK220	226120500000	269044	20111112	20111215	PAID	COMPLETE	2200226	10
C04MK220	226120500000	269044	20111112	20111215	PAID	COMPLETE	2200226	10
C04MK220	726120500000	269045	20111112	20111215	PAID	COMPLETE	2200226	10
C04MK220	726120500000	269045	20111112	20111215	PAID	COMPLETE	2200226	10
C04MK220	828140500000	000086X18	20111112	20111212	PAID	COMPLETE	2256073	
C04MK220	747630500000	25508	20111114	20111202	PAID	COMPLETE	2252299	
C04MK220	753820500000	138756	20111115	20120105	PAID	COMPLETE	2247576	
C04MK220	803630500000	89746	20111115	20111221	PAID	COMPLETE	2261824	
C04MK220	803630500000	89746	20111115	20111221	PAID	COMPLETE	2261824	
C04MK220	828530500000	81313	20111115	20120120	PAID	COMPLETE	2240832	2

C04MK220	251630500000	81320	20111115	20111221	PAID	COMPLETE	2248213	
C04MK220	718530500000	81332	20111115	20111221	PAID	COMPLETE	2249914	
C04MK220	289530500000	81322	20111115	20111221	PAID	COMPLETE	2251295	
C04MK220	816520500000	3744289-0	20111117	20111208	PAID	COMPLETE	2256511	22
C04MK220	816520500000	3744289-0	20111117	20111208	PAID	COMPLETE	2256511	22
C04MK220	816520500000	3744289-0	20111117	20111208	PAID	COMPLETE	2256511	22
C04MK220	632930500000	E2179018	20111118	20111228	PAID	COMPLETE	2214695	10
C04MK220	218030500000	269287	20111119	20111223	PAID	COMPLETE	2200226	10
C04MK220	218030500000	269287	20111119	20111223	PAID	COMPLETE	2200226	10
C04MK220	218030500000	269287	20111119	20111223	PAID	COMPLETE	2200226	10
C04MK220	218030500000	269287	20111119	20111223	PAID	COMPLETE	2200226	10
C04MK220	218030500000	269287	20111119	20111223	PAID	COMPLETE	2200226	10
C04MK220	218030500000	269287	20111119	20111223	PAID	COMPLETE	2200226	10
C04MK220	218030500000	269287	20111119	20111223	PAID	COMPLETE	2200226	10
C04MK220	718030500000	269288	20111119	20111223	PAID	COMPLETE	2200226	10
C04MK220	718030500000	269288	20111119	20111223	PAID	COMPLETE	2200226	10
C04MK220	718030500000	269288	20111119	20111223	PAID	COMPLETE	2200226	10
C04MK220	718030500000	269288	20111119	20111223	PAID	COMPLETE	2200226	10
C04MK220	718030500000	269288	20111119	20111223	PAID	COMPLETE	2200226	10
C04MK220	531630500000	26238	20111119	20111206	PAID	COMPLETE	2252299	
C04MK220	56230500000	########	20111121	20111201	PAID	COMPLETE	2248294	9
C04MK220	156230500000	########	20111121	20111201	PAID	COMPLETE	2248294	9
C04MK220	646230500000	########	20111121	20111201	PAID	COMPLETE	2248294	9
C04MK220	746230500000	########	20111121	20111201	PAID	COMPLETE	2248294	9
C04MK220	636640500000	########	20111122	20111209	PAID	COMPLETE		
C04MK220	65340500000	5353P	20111122	20111230	PAID	COMPLETE	2259600	4
C04MK220	926140500000	11464	20111123	20111209	PAID	COMPLETE		
C04MK220	280930500000	26604	20111125	20111213	PAID	COMPLETE	2252299	
C04MK220	465540500000	E2185437	20111125	20120104	PAID	COMPLETE	2214695	10
C04MK220	422830500000	269704	20111126	20120103	PAID	COMPLETE	2200226	10
C04MK220	422830500000	269704	20111126	20120103	PAID	COMPLETE	2200226	10
C04MK220	422830500000	269704	20111126	20120103	PAID	COMPLETE	2200226	10
C04MK220	422830500000	269704	20111126	20120103	PAID	COMPLETE	2200226	10
C04MK220	422830500000	269704	20111126	20120103	PAID	COMPLETE	2200226	10
C04MK220	612830500000	269703	20111126	20120103	PAID	COMPLETE	2200226	10
C04MK220	612830500000	269703	20111126	20120103	PAID	COMPLETE	2200226	10
C04MK220	612830500000	269703	20111126	20120103	PAID	COMPLETE	2200226	10
C04MK220	612830500000	269703	20111126	20120103	PAID	COMPLETE	2200226	10
C04MK220	612830500000	269703	20111126	20120103	PAID	COMPLETE	2200226	10
C04MK220	741540500000	86694	20111128	20120103	PAID	COMPLETE	2262514	
C04MK220	843840500000	14-989	20111128	20120104	PAID	COMPLETE	2251868	
C04MK220	843840500000	14-989	20111128	20120104	PAID	COMPLETE	2251868	
C04MK220	165540500000	86732	20111129	20120104	PAID	COMPLETE	2262514	
C04MK220	947140500000	11	20111130	20120119	PAID	COMPLETE	2256927	
C04MK220	8540500000	108888-02	20111130	20120106	PAID	COMPLETE	2262476	
C04MK220	526740500000	127908	20111202	20120104	PAID	COMPLETE	2248256	
C04MK220	943350500000	E2192352	20111202	20120111	PAID	COMPLETE	2214695	10

C04MK220	491640500000	269742	20111203	20120105	PAID	COMPLETE	2200226	10
C04MK220	491640500000	269742	20111203	20120105	PAID	COMPLETE	2200226	10
C04MK220	981640500000	269741	20111203	20120105	PAID	COMPLETE	2200226	10
C04MK220	981640500000	269741	20111203	20120105	PAID	COMPLETE	2200226	10
C04MK220	981640500000	269741	20111203	20120105	PAID	COMPLETE	2200226	10
C04MK220	16740500000	26969	20111203	20111220	PAID	COMPLETE	2252299	
C04MK220	702821500000	MRMCK-20	20111205	20120227	PAID	COMPLETE	2222187	23
C04MK220	829450500000	5-998-0008	20111206	20111228	PAID	COMPLETE	2256366	
C04MK220	578360500000	########	20111206	20111221	PAID	COMPLETE	2233443	16
C04MK220	334450500000	214304	20111208	20120111	PAID	COMPLETE	2239035	881
C04MK220	334450500000	214304	20111208	20120111	PAID	COMPLETE	2239035	881
C04MK220	410360500000	138884	20111209	20120202	PAID	COMPLETE	2247576	
C04MK220	778370500000	14-1038	20111209	20120126	PAID	COMPLETE	2251868	
C04MK220	996260500000	E2198010	20111209	20120118	PAID	COMPLETE	2214695	10
C04MK220	90550500000	269971	20111210	20120112	PAID	COMPLETE	2200226	10
C04MK220	90550500000	269971	20111210	20120112	PAID	COMPLETE	2200226	10
C04MK220	90550500000	269971	20111210	20120112	PAID	COMPLETE	2200226	10
C04MK220	90550500000	269971	20111210	20120112	PAID	COMPLETE	2200226	10
C04MK220	90550500000	269971	20111210	20120112	PAID	COMPLETE	2200226	10
C04MK220	580550500000	269970	20111210	20120112	PAID	COMPLETE	2200226	10
C04MK220	580550500000	269970	20111210	20120112	PAID	COMPLETE	2200226	10
C04MK220	580550500000	269970	20111210	20120112	PAID	COMPLETE	2200226	10
C04MK220	580550500000	269970	20111210	20120112	PAID	COMPLETE	2200226	10
C04MK220	580550500000	269970	20111210	20120112	PAID	COMPLETE	2200226	10
C04MK220	535450500000	27699	20111210	20111227	PAID	COMPLETE	2252299	
C04MK220	572940500000	########	20111210	20120111	PAID	COMPLETE	2252152	9681
C04MK220	572940500000	########	20111210	20120111	PAID	COMPLETE	2252152	9681
C04MK220	572940500000	########	20111210	20120111	PAID	COMPLETE	2252152	9681
C04MK220	572940500000	########	20111210	20120111	PAID	COMPLETE	2252152	9681
C04MK220	572940500000	########	20111210	20120111	PAID	COMPLETE	2252152	9681
C04MK220	572940500000	########	20111210	20120111	PAID	COMPLETE	2252152	9681
C04MK220	625650500000	31018	20111212	20120117	PAID	COMPLETE	2250102	
C04MK220	950360500000	96052603	20111214	20120202	PAID	COMPLETE	2247513	
C04MK220	214460500000	108888-03	20111214	20120119	PAID	COMPLETE	2262476	
C04MK220	478460500000	87708	20111215	20120206	PAID	COMPLETE	2250144	
C04MK220	115270500000	E2202841	20111216	20120123	PAID	COMPLETE	2214695	10
C04MK220	600360500000	96052693	20111216	20120202	PAID	COMPLETE	2247513	
C04MK220	596270500000	81520	20111216	20120221	PAID	COMPLETE	2240832	2
C04MK220	596270500000	81520	20111216	20120221	PAID	COMPLETE	2240832	2
C04MK220	596270500000	81520	20111216	20120221	PAID	COMPLETE	2240832	2
C04MK220	107270500000	81527	20111216	20120123	PAID	COMPLETE	2248213	
C04MK220	571960500000	270218	20111217	20120125	PAID	COMPLETE	2200226	10
C04MK220	571960500000	270218	20111217	20120125	PAID	COMPLETE	2200226	10
C04MK220	571960500000	270218	20111217	20120125	PAID	COMPLETE	2200226	10
C04MK220	691960500000	270219	20111217	20120125	PAID	COMPLETE	2200226	10
C04MK220	691960500000	270219	20111217	20120125	PAID	COMPLETE	2200226	10
C04MK220	691960500000	270219	20111217	20120125	PAID	COMPLETE	2200226	10

C04MK220	326260500000	29526	20111217	20120103	PAID	COMPLETE	2252299	
C04MK220	370270500000	29891	20111220	20120111	PAID	COMPLETE	2252299	
C04MK220	149860500000	########	20111221	20120103	PAID	COMPLETE	2248294	9
C04MK220	24960500000	1418155	20111222	20120130	PAID	COMPLETE	2247849	
C04MK220	248870500000	E2208940	20111223	20120202	PAID	COMPLETE	2214695	10
C04MK220	892270500000	108888-04	20111223	20120126	PAID	COMPLETE	2262476	
C04MK220	75960500000	270452	20111224	20120127	PAID	COMPLETE	2200226	10
C04MK220	75960500000	270452	20111224	20120127	PAID	COMPLETE	2200226	10
C04MK220	75960500000	270452	20111224	20120127	PAID	COMPLETE	2200226	10
C04MK220	75960500000	270452	20111224	20120127	PAID	COMPLETE	2200226	10
C04MK220	75960500000	270452	20111224	20120127	PAID	COMPLETE	2200226	10
C04MK220	575960500000	270453	20111224	20120127	PAID	COMPLETE	2200226	10
C04MK220	575960500000	270453	20111224	20120127	PAID	COMPLETE	2200226	10
C04MK220	575960500000	270453	20111224	20120127	PAID	COMPLETE	2200226	10
C04MK220	575960500000	270453	20111224	20120127	PAID	COMPLETE	2200226	10
C04MK220	575960500000	270453	20111224	20120127	PAID	COMPLETE	2200226	10
C04MK220	91760500000	########	20111224	20120125	PAID	COMPLETE	2252152	9953
C04MK220	91760500000	########	20111224	20120125	PAID	COMPLETE	2252152	9953
C04MK220	91760500000	########	20111224	20120125	PAID	COMPLETE	2252152	9953
C04MK220	91760500000	########	20111224	20120125	PAID	COMPLETE	2252152	9953
C04MK220	91760500000	########	20111224	20120125	PAID	COMPLETE	2252152	9953
C04MK220	91760500000	########	20111224	20120125	PAID	COMPLETE	2252152	9953
C04MK220	91760500000	########	20111224	20120125	PAID	COMPLETE	2252152	9953
C04MK220	91760500000	########	20111224	20120125	PAID	COMPLETE	2252152	9953
C04MK220	91760500000	########	20111224	20120125	PAID	COMPLETE	2252152	9953
C04MK220	423470500000	11471	20111227	20120106	PAID	COMPLETE		
C04MK220	561970500000	87700	20111228	20120202	PAID	COMPLETE	2262514	
C04MK220	744960500000	842462	20111229	20120109	PAID	COMPLETE	2248825	17
C04MK220	363840500000	9036585	20111229	20120104	PAID	COMPLETE	2252543	
C04MK220	176870500000	87735	20111229	20120206	PAID	COMPLETE	2262514	
C04MK220	378870500000	11104	20111229	20120206	PAID	COMPLETE	2247520	
C04MK220	249180500000	30621	20111230	20120124	PAID	COMPLETE	2252299	
C04MK220	903080500000	E2212526	20111230	20120208	PAID	COMPLETE	2214695	10
C04MK220	852680500000	CEMS-2768	20111231	20120301	PAID	COMPLETE	2251761	
C04MK220	102470500000	270684	20111231	20120203	PAID	COMPLETE	2200226	10
C04MK220	102470500000	270684	20111231	20120203	PAID	COMPLETE	2200226	10
C04MK220	102470500000	270684	20111231	20120203	PAID	COMPLETE	2200226	10
C04MK220	812470500000	270685	20111231	20120203	PAID	COMPLETE	2200226	10
C04MK220	812470500000	270685	20111231	20120203	PAID	COMPLETE	2200226	10
C04MK220	812470500000	270685	20111231	20120203	PAID	COMPLETE	2200226	10
C04MK220	507470500000	12	20111231	20120221	PAID	COMPLETE	2256927	
C04MK220	12821500000	MRMCK-20	20120103	20120227	PAID	COMPLETE	2222187	23
C04MK220	132080500000	9037149	20120104	20120208	PAID	COMPLETE	2252543	
C04MK220	204080500000	0335827-IN	20120104	20120208	PAID	COMPLETE	2263554	
C04MK220	204080500000	0335827-IN	20120104	20120208	PAID	COMPLETE	2263554	
C04MK220	867080500000	8404	20120104	20120208	PAID	COMPLETE	2252252	
C04MK220	200280500000	14-1128	20120105	20120208	PAID	COMPLETE	2251868	

C04MK220	568480500000	E2221469	20120106	20120213	PAID	COMPLETE	2214695	10
C04MK220	482180500000	270920	20120107	20120209	PAID	COMPLETE	2200226	10
C04MK220	482180500000	270920	20120107	20120209	PAID	COMPLETE	2200226	10
C04MK220	482180500000	270920	20120107	20120209	PAID	COMPLETE	2200226	10
C04MK220	482180500000	270920	20120107	20120209	PAID	COMPLETE	2200226	10
C04MK220	482180500000	270920	20120107	20120209	PAID	COMPLETE	2200226	10
C04MK220	982180500000	270921	20120107	20120209	PAID	COMPLETE	2200226	10
C04MK220	982180500000	270921	20120107	20120209	PAID	COMPLETE	2200226	10
C04MK220	982180500000	270921	20120107	20120209	PAID	COMPLETE	2200226	10
C04MK220	982180500000	270921	20120107	20120209	PAID	COMPLETE	2200226	10
C04MK220	982180500000	270921	20120107	20120209	PAID	COMPLETE	2200226	10
C04MK220	299280500000	30987	20120107	20120126	PAID	COMPLETE	2252299	
C04MK220	949690500000	4520920	20120109	20120224	PAID	COMPLETE	2249003	
C04MK220	871480500000	########	20120109	20120113	PAID	COMPLETE	2233443	16
C04MK220	442680500000	11112	20120111	20120215	PAID	COMPLETE	2248256	
C04MK220	809280500000	843073	20120112	20120123	PAID	COMPLETE	2248825	17
C04MK220	524980500000	139018	20120112	20120302	PAID	COMPLETE	2247576	
C04MK220	850580500000	0BF42	20120112	20120213	PAID	COMPLETE	2150847	580
C04MK220	850580500000	0BF42	20120112	20120213	PAID	COMPLETE	2150847	580
C04MK220	392790500000	CEMS-2775	20120113	20120312	PAID	COMPLETE	2251761	
C04MK220	224290500000	E2225540	20120113	20120221	PAID	COMPLETE	2214695	10
C04MK220	324090500000	271157	20120114	20120217	PAID	COMPLETE	2200226	10
C04MK220	324090500000	271157	20120114	20120217	PAID	COMPLETE	2200226	10
C04MK220	324090500000	271157	20120114	20120217	PAID	COMPLETE	2200226	10
C04MK220	324090500000	271157	20120114	20120217	PAID	COMPLETE	2200226	10
C04MK220	324090500000	271157	20120114	20120217	PAID	COMPLETE	2200226	10
C04MK220	324090500000	271157	20120114	20120217	PAID	COMPLETE	2200226	10
C04MK220	804090500000	271156	20120114	20120217	PAID	COMPLETE	2200226	10
C04MK220	804090500000	271156	20120114	20120217	PAID	COMPLETE	2200226	10
C04MK220	804090500000	271156	20120114	20120217	PAID	COMPLETE	2200226	10
C04MK220	804090500000	271156	20120114	20120217	PAID	COMPLETE	2200226	10
C04MK220	804090500000	271156	20120114	20120217	PAID	COMPLETE	2200226	10
C04MK220	804090500000	271156	20120114	20120217	PAID	COMPLETE	2200226	10
C04MK220	804090500000	271156	20120114	20120217	PAID	COMPLETE	2200226	10
C04MK220	575980500000	31352	20120114	20120201	PAID	COMPLETE	2252299	
C04MK220	573811500000	A-336451	20120116	20120316	PAID	COMPLETE	2264144	
C04MK220	612190500000	5376F	20120116	20120221	PAID	COMPLETE	2259600	4
C04MK220	103290500000	81651	20120116	20120221	PAID	COMPLETE	2249914	
C04MK220	625790500000	1746104-2	20120116	20120227	PAID	COMPLETE	2264067	
C04MK220	797780500000	843231	20120117	20120127	PAID	COMPLETE	2248825	17
C04MK220	641141500000	2091	20120117	20120319	PAID	COMPLETE	2262394	
C04MK220	792290500000	81692	20120117	20120320	PAID	COMPLETE	2240832	2
C04MK220	792290500000	81692	20120117	20120320	PAID	COMPLETE	2240832	2
C04MK220	792290500000	81692	20120117	20120320	PAID	COMPLETE	2240832	2
C04MK220	692290500000	81693	20120117	20120221	PAID	COMPLETE	2248213	
C04MK220	689390500000	8436	20120118	20120222	PAID	COMPLETE	2252252	
C04MK220	874790500000	32082	20120120	20120210	PAID	COMPLETE	2252299	

C04MK220	654790500000	E2232783	20120120	20120227	PAID	COMPLETE	2214695	10
C04MK220	221490500000	96053563	20120120	20120308	PAID	COMPLETE	2247513	
C04MK220	175790500000	1495-24	20120120	20120312	PAID	COMPLETE	2250142	
C04MK220	23690500000	271391	20120121	20120223	PAID	COMPLETE	2200226	10
C04MK220	23690500000	271391	20120121	20120223	PAID	COMPLETE	2200226	10
C04MK220	23690500000	271391	20120121	20120223	PAID	COMPLETE	2200226	10
C04MK220	23690500000	271391	20120121	20120223	PAID	COMPLETE	2200226	10
C04MK220	523690500000	271392	20120121	20120223	PAID	COMPLETE	2200226	10
C04MK220	523690500000	271392	20120121	20120223	PAID	COMPLETE	2200226	10
C04MK220	523690500000	271392	20120121	20120223	PAID	COMPLETE	2200226	10
C04MK220	164890500000	########	20120123	20120130	PAID	COMPLETE	2248294	5
C04MK220	844890500000	########	20120123	20120130	PAID	COMPLETE	2248294	9
C04MK220	944890500000	########	20120123	20120130	PAID	COMPLETE	2248294	9
C04MK220	486490500000	843587	20120124	20120203	PAID	COMPLETE	2248825	17
C04MK220	204401500000	NH121433	20120124	20120305	PAID	COMPLETE	2250558	
C04MK220	204401500000	NH121433	20120124	20120305	PAID	COMPLETE	2250558	
C04MK220	204401500000	NH121433	20120124	20120305	PAID	COMPLETE	2250558	
C04MK220	204401500000	NH121433	20120124	20120305	PAID	COMPLETE	2250558	
C04MK220	804121500000	11475	20120124	20120224	PAID	COMPLETE		
C04MK220	861790500000	1420873	20120124	20120224	PAID	COMPLETE	2247849	
C04MK220	781201500000	96165030	20120124	20120229	PAID	COMPLETE	2221487	161
C04MK220	28501500000	32448	20120127	20120221	PAID	COMPLETE	2252299	
C04MK220	702401500000	E2237418	20120127	20120305	PAID	COMPLETE	2214695	10
C04MK220	269401500000	271809	20120128	20120305	PAID	COMPLETE	2200226	10
C04MK220	269401500000	271809	20120128	20120305	PAID	COMPLETE	2200226	10
C04MK220	269401500000	271809	20120128	20120305	PAID	COMPLETE	2200226	10
C04MK220	769401500000	271810	20120128	20120305	PAID	COMPLETE	2200226	10
C04MK220	769401500000	271810	20120128	20120305	PAID	COMPLETE	2200226	10
C04MK220	769401500000	271810	20120128	20120305	PAID	COMPLETE	2200226	10
C04MK220	834301500000	88670	20120128	20120305	PAID	COMPLETE	2262514	
C04MK220	934301500000	88705	20120129	20120305	PAID	COMPLETE	2262514	
C04MK220	493301500000	6013	20120131	20120305	PAID	COMPLETE	2264220	
C04MK220	153411500000	CEMS-2781	20120131	20120329	PAID	COMPLETE	2251761	
C04MK220	833011500000	87940	20120131	20120326	PAID	COMPLETE	2250144	
C04MK220	53301500000	13	20120131	20120319	PAID	COMPLETE	2256927	
C04MK220	599411500000	NH122400	20120201	20120314	PAID	COMPLETE	2250558	
C04MK220	599411500000	NH122400	20120201	20120314	PAID	COMPLETE	2250558	
C04MK220	894601500000	2735-82	20120201	20120307	PAID	COMPLETE	2250504	76
C04MK220	894601500000	2735-82	20120201	20120307	PAID	COMPLETE	2250504	76
C04MK220	130921500000	1751308-2	20120201	20120307	PAID	COMPLETE	2264067	
C04MK220	429601500000	A-337710	20120202	20120307	PAID	COMPLETE	2264144	
C04MK220	438601500000	129779	20120202	20120307	PAID	COMPLETE	2248256	
C04MK220	410111500000	14-1213	20120202	20120312	PAID	COMPLETE	2251868	
C04MK220	144411500000	E2244153	20120203	20120314	PAID	COMPLETE	2214695	10
C04MK220	304601500000	8493	20120203	20120307	PAID	COMPLETE	2252252	
C04MK220	619601500000	8494	20120203	20120307	PAID	COMPLETE	2252252	
C04MK220	469901500000	271881	20120204	20120308	PAID	COMPLETE	2200226	10

C04MK220	959901500000	271880	20120204	20120308	PAID	COMPLETE	2200226	10
C04MK220	293601500000	32813	20120204	20120221	PAID	COMPLETE	2252299	
C04MK220	581111500000	31168	20120207	20120312	PAID	COMPLETE	2250102	
C04MK220	10311500000	5384P	20120207	20120312	PAID	COMPLETE	2259600	4
C04MK220	602821500000	########	20120207	20120227	PAID	COMPLETE	2233443	16
C04MK220	703811500000	33178	20120210	20120301	PAID	COMPLETE	2252299	
C04MK220	162941500000	MRMCK-2C	20120210	20120316	PAID	COMPLETE	2222187	23
C04MK220	910121500000	E2250010	20120210	20120319	PAID	COMPLETE	2214695	10
C04MK220	425711500000	272118	20120211	20120315	PAID	COMPLETE	2200226	10
C04MK220	425711500000	272118	20120211	20120315	PAID	COMPLETE	2200226	10
C04MK220	425711500000	272118	20120211	20120315	PAID	COMPLETE	2200226	10
C04MK220	425711500000	272118	20120211	20120315	PAID	COMPLETE	2200226	10
C04MK220	425711500000	272118	20120211	20120315	PAID	COMPLETE	2200226	10
C04MK220	915711500000	272117	20120211	20120315	PAID	COMPLETE	2200226	10
C04MK220	915711500000	272117	20120211	20120315	PAID	COMPLETE	2200226	10
C04MK220	915711500000	272117	20120211	20120315	PAID	COMPLETE	2200226	10
C04MK220	915711500000	272117	20120211	20120315	PAID	COMPLETE	2200226	10
C04MK220	915711500000	272117	20120211	20120315	PAID	COMPLETE	2200226	10
C04MK220	505911500000	96199781	20120212	20120319	PAID	COMPLETE	2221487	161
C04MK220	578231500000	139165	20120213	20120412	REVIEW	ACCEPTED	2247576	
C04MK220	780121500000	5389P	20120213	20120319	PAID	COMPLETE	2259600	4
C04MK220	930021500000	1422591	20120213	20120319	PAID	COMPLETE	2247849	
C04MK220	61911500000	844485	20120214	20120224	PAID	COMPLETE	2248825	18
C04MK220	467521500000	81783	20120215	20120423	PAID	COMPLETE	2240832	2
C04MK220	667521500000	81790	20120215	20120323	PAID	COMPLETE	2248213	
C04MK220	667521500000	81790	20120215	20120323	PAID	COMPLETE	2248213	
C04MK220	77521500000	81829	20120216	20120323	PAID	COMPLETE	2249914	
C04MK220	77521500000	81829	20120216	20120323	PAID	COMPLETE	2249914	
C04MK220	50521500000	1751803-2	20120216	20120322	PAID	COMPLETE	2264067	
C04MK220	102331500000	E2254362	20120217	20120328	PAID	COMPLETE	2214695	10
C04MK220	453521500000	272362	20120218	20120323	PAID	COMPLETE	2200226	10
C04MK220	943521500000	272361	20120218	20120323	PAID	COMPLETE	2200226	10
C04MK220	207221500000	########	20120218	20120321	PAID	COMPLETE	2252152	10797
C04MK220	207221500000	########	20120218	20120321	PAID	COMPLETE	2252152	10797
C04MK220	207221500000	########	20120218	20120321	PAID	COMPLETE	2252152	10797
C04MK220	207221500000	########	20120218	20120321	PAID	COMPLETE	2252152	10797
C04MK220	207221500000	########	20120218	20120321	PAID	COMPLETE	2252152	10797
C04MK220	207221500000	########	20120218	20120321	PAID	COMPLETE	2252152	10797
C04MK220	207221500000	########	20120218	20120321	PAID	COMPLETE	2252152	10797
C04MK220	207221500000	########	20120218	20120321	PAID	COMPLETE	2252152	10797
C04MK220	207221500000	########	20120218	20120321	PAID	COMPLETE	2252152	10797
C04MK220	691331500000	95715246-	20120220	20120328	PAID	COMPLETE	2255525	1
C04MK220	292721500000	########	20120221	20120301	PAID	COMPLETE	2248294	9
C04MK220	392721500000	########	20120221	20120301	PAID	COMPLETE	2248294	9
C04MK220	114721500000	33909	20120221	20120312	PAID	COMPLETE	2252299	
C04MK220	128321500000	844892	20120222	20120305	PAID	COMPLETE	2248825	19
C04MK220	308921500000	18733	20120223	20120328	REVIEW	ACCEPTED	2249844	

C04MK220	308921500000	18733	20120223	20120328	REVIEW	ACCEPTED	2249844	
C04MK220	408921500000	18734	20120223	20120328	REVIEW	ACCEPTED	2249844	
C04MK220	408921500000	18734	20120223	20120328	REVIEW	ACCEPTED	2249844	
C04MK220	594231500000	IN158361	20120223	20120328	PAID	COMPLETE	2224502	409
C04MK220	463231500000	2735-88	20120223	20120329	PAID	COMPLETE	2250504	103
C04MK220	29561500000	11481	20120223	20120412	PAID	COMPLETE		
C04MK220	589531500000	E2260805	20120224	20120402	PAID	COMPLETE	2214695	10
C04MK220	455331500000	272842	20120225	20120402	PAID	COMPLETE	2200226	10
C04MK220	455331500000	272842	20120225	20120402	PAID	COMPLETE	2200226	10
C04MK220	455331500000	272842	20120225	20120402	PAID	COMPLETE	2200226	10
C04MK220	455331500000	272842	20120225	20120402	PAID	COMPLETE	2200226	10
C04MK220	455331500000	272842	20120225	20120402	PAID	COMPLETE	2200226	10
C04MK220	455331500000	272842	20120225	20120402	PAID	COMPLETE	2200226	10
C04MK220	955331500000	272843	20120225	20120402	PAID	COMPLETE	2200226	10
C04MK220	955331500000	272843	20120225	20120402	PAID	COMPLETE	2200226	10
C04MK220	955331500000	272843	20120225	20120402	PAID	COMPLETE	2200226	10
C04MK220	955331500000	272843	20120225	20120402	PAID	COMPLETE	2200226	10
C04MK220	955331500000	272843	20120225	20120402	PAID	COMPLETE	2200226	10
C04MK220	955331500000	272843	20120225	20120402	PAID	COMPLETE	2200226	10
C04MK220	305231500000	34639	20120225	20120313	PAID	COMPLETE	2252299	
C04MK220	146531500000	19024	20120228	20120402	REVIEW	ACCEPTED	2249844	
C04MK220	146531500000	19024	20120228	20120402	REVIEW	ACCEPTED	2249844	
C04MK220	775331500000	132083	20120228	20120402	PAID	COMPLETE	2248256	
C04MK220	775331500000	132083	20120228	20120402	PAID	COMPLETE	2248256	
C04MK220	9531500000	89644	20120228	20120402	PAID	COMPLETE	2262514	
C04MK220	603351500000	88093	20120229	20120503	APPROVED	ACCEPTED	2250144	
C04MK220	22731500000	89680	20120229	20120404	PAID	COMPLETE	2262514	
C04MK220	543141500000	8497	20120229	20120409	PAID	COMPLETE	2252252	
C04MK220	728471500000	1756946-2	20120301	20120413	PAID	COMPLETE	2264067	
C04MK220	923181500000	MRMCK-20	20120302	20120419	PAID	COMPLETE	2222187	23
C04MK220	528241500000	E2266376	20120302	20120409	PAID	COMPLETE	2214695	10
C04MK220	363041500000	272852	20120303	20120405	PAID	COMPLETE	2200226	10
C04MK220	363041500000	272852	20120303	20120405	PAID	COMPLETE	2200226	10
C04MK220	363041500000	272852	20120303	20120405	PAID	COMPLETE	2200226	10
C04MK220	963041500000	272853	20120303	20120405	PAID	COMPLETE	2200226	10
C04MK220	963041500000	272853	20120303	20120405	PAID	COMPLETE	2200226	10
C04MK220	963041500000	272853	20120303	20120405	PAID	COMPLETE	2200226	10
C04MK220	565931500000	35004	20120303	20120320	PAID	COMPLETE	2252299	
C04MK220	400041500000	########	20120305	20120319	PAID	COMPLETE	2256549	2551
C04MK220	623551500000	########	20120306	20120321	PAID	COMPLETE	2233443	16
C04MK220	512641500000	8532	20120308	20120411	PAID	COMPLETE	2252252	
C04MK220	781641500000	31273	20120309	20120411	PAID	COMPLETE	2250102	
C04MK220	781641500000	31273	20120309	20120411	PAID	COMPLETE	2250102	
C04MK220	781641500000	31273	20120309	20120411	PAID	COMPLETE	2250102	
C04MK220	391351500000	14-1276	20120309	20120418	PAID	COMPLETE	2251868	
C04MK220	391351500000	14-1276	20120309	20120418	PAID	COMPLETE	2251868	
C04MK220	733351500000	E2272622	20120309	20120418	PAID	COMPLETE	2214695	10

C04MK220	483741500000	273101	20120310	20120412	PAID	COMPLETE	2200226	10
C04MK220	983741500000	273102	20120310	20120412	PAID	COMPLETE	2200226	10
C04MK220	541641500000	12-102	20120310	20120327	PAID	COMPLETE	2252299	
C04MK220	273641500000	6707	20120310	20120323	PAID	COMPLETE	2264218	
C04MK220	273641500000	6707	20120310	20120323	PAID	COMPLETE	2264218	
C04MK220	739841500000	8534	20120312	20120416	PAID	COMPLETE	2252252	
C04MK220	105051500000	96252823	20120312	20120416	PAID	COMPLETE	2221487	161
C04MK220	698651500000	A-339986	20120313	20120423	PAID	COMPLETE	2264144	
C04MK220	991351500000	2735-102	20120314	20120418	PAID	COMPLETE	2250504	103
C04MK220	283651500000	81951	20120314	20120420	PAID	COMPLETE	2249914	
C04MK220	82351500000	81989	20120315	20120518	APPROVED	ACCEPTED	2240832	2
C04MK220	82351500000	81989	20120315	20120518	APPROVED	ACCEPTED	2240832	2
C04MK220	82351500000	81989	20120315	20120518	APPROVED	ACCEPTED	2240832	2
C04MK220	82351500000	81989	20120315	20120518	APPROVED	ACCEPTED	2240832	2
C04MK220	483651500000	81987	20120315	20120420	PAID	COMPLETE	2248213	
C04MK220	483651500000	81987	20120315	20120420	PAID	COMPLETE	2248213	
C04MK220	483651500000	81987	20120315	20120420	PAID	COMPLETE	2248213	
C04MK220	171161500000	104474	20120315	20120529	REVIEW	ACCEPTED	2254078	
C04MK220	189851500000	E2277428	20120316	20120425	APPROVED	ACCEPTED	2214695	10
C04MK220	874351500000	8536	20120316	20120418	PAID	COMPLETE	2252252	
C04MK220	974351500000	8535	20120316	20120418	PAID	COMPLETE	2252252	
C04MK220	471851500000	1757467-2	20120316	20120420	PAID	COMPLETE	2264067	
C04MK220	252551500000	273357	20120317	20120419	PAID	COMPLETE	2200226	10
C04MK220	252551500000	273357	20120317	20120419	PAID	COMPLETE	2200226	10
C04MK220	252551500000	273357	20120317	20120419	PAID	COMPLETE	2200226	10
C04MK220	252551500000	273357	20120317	20120419	PAID	COMPLETE	2200226	10
C04MK220	252551500000	273357	20120317	20120419	PAID	COMPLETE	2200226	10
C04MK220	742551500000	273356	20120317	20120419	PAID	COMPLETE	2200226	10
C04MK220	742551500000	273356	20120317	20120419	PAID	COMPLETE	2200226	10
C04MK220	742551500000	273356	20120317	20120419	PAID	COMPLETE	2200226	10
C04MK220	742551500000	273356	20120317	20120419	PAID	COMPLETE	2200226	10
C04MK220	742551500000	273356	20120317	20120419	PAID	COMPLETE	2200226	10
C04MK220	212351500000	12-103	20120317	20120403	PAID	COMPLETE	2252299	
C04MK220	488551500000	########	20120320	20120420	PAID	COMPLETE	2249148	292
C04MK220	822261500000	########	20120321	20120402	PAID	COMPLETE	2248294	9
C04MK220	822261500000	########	20120321	20120402	PAID	COMPLETE	2248294	9
C04MK220	822261500000	########	20120321	20120402	PAID	COMPLETE	2248294	9
C04MK220	822261500000	########	20120321	20120402	PAID	COMPLETE	2248294	9
C04MK220	822261500000	########	20120321	20120402	PAID	COMPLETE	2248294	9
C04MK220	822261500000	########	20120321	20120402	PAID	COMPLETE	2248294	9
C04MK220	822261500000	########	20120321	20120402	PAID	COMPLETE	2248294	9
C04MK220	822261500000	########	20120321	20120402	PAID	COMPLETE	2248294	9
C04MK220	822261500000	########	20120321	20120402	PAID	COMPLETE	2248294	9
C04MK220	822261500000	########	20120321	20120402	PAID	COMPLETE	2248294	9
C04MK220	3851500000	1426279	20120321	20120425	REVIEW	ACCEPTED	2247849	
C04MK220	173461500000	E2283340	20120323	20120430	APPROVED	ACCEPTED	2214695	10
C04MK220	497161500000	273608	20120324	20120426	APPROVED	ACCEPTED	2200226	10

C04MK220	497161500000	273608	20120324	20120426	APPROVED	ACCEPTED	2200226	10
C04MK220	987161500000	273607	20120324	20120426	APPROVED	ACCEPTED	2200226	10
C04MK220	987161500000	273607	20120324	20120426	APPROVED	ACCEPTED	2200226	10
C04MK220	462261500000	12-104	20120325	20120412	PAID	COMPLETE	2252299	
C04MK220	511461500000	14232-16	20120326	20120517	REVIEW	ACCEPTED	2254218	
C04MK220	792071500000	4521145	20120328	20120509	APPROVED	ACCEPTED	2249003	
C04MK220	821461500000	90607	20120328	20120502	APPROVED	ACCEPTED	2262514	
C04MK220	886561500000	90645	20120329	20120502	APPROVED	ACCEPTED	2262514	
C04MK220	381481500000	2139	20120330	20120523	REVIEW	ACCEPTED	2262394	
C04MK220	416171500000	E2288738	20120330	20120509	APPROVED	ACCEPTED	2214695	10
C04MK220	93761500000	273859	20120331	20120503	APPROVED	ACCEPTED	2200226	10
C04MK220	583761500000	273858	20120331	20120503	APPROVED	ACCEPTED	2200226	10
C04MK220	366561500000	12-105	20120331	20120417	PAID	COMPLETE	2252299	
C04MK220	169271500000	88171	20120331	20120524	REVIEW	ACCEPTED	2250144	
C04MK220	568761500000	14	20120331	20120521	REVIEW	ACCEPTED	2256927	
C04MK221	900717300000	2007-540	20071015	20071119	PAID	COMPLETE	2205207	29
C04MK221	928617300000	2007-539	20071015	20071119	PAID	COMPLETE	2205207	29
C04MK221	988427300000	2007-561	20071019	20071121	PAID	COMPLETE	2205207	29
C04MK221	988427300000	2007-561	20071019	20071121	PAID	COMPLETE	2205207	29
C04MK221	542697300000	2008-28	20080117	20080222	PAID	COMPLETE	2205207	29
C04MK221	786068300000	2008-156	20080331	20080505	PAID	COMPLETE	2205207	34
C04MK221	435578300000	2008-168	20080407	20080512	PAID	COMPLETE	2205207	39
C04MK221	598388300000	2008-177	20080415	20080522	PAID	COMPLETE	2205207	39
C04MK221	580878300000	16264	20080417	20080527	PAID	COMPLETE	2240848	
C04MK221	138026300000	147618	20070623	20070727	PAID	COMPLETE	2200226	10
C04MK221	628026300000	147619	20070623	20070727	PAID	COMPLETE	2200226	10
C04MK221	298946300000	150430	20070728	20070904	PAID	COMPLETE	2200226	10
C04MK221	788946300000	150431	20070728	20070904	PAID	COMPLETE	2200226	10
C04MK221	255266300000	151505	20070811	20070917	PAID	COMPLETE	2200226	10
C04MK221	908166300000	151504	20070811	20070917	PAID	COMPLETE	2200226	10
C04MK221	16918300000	25386514	20071221	20080222	PAID	COMPLETE	2212197	26
C04MK221	818027300000	########	20071022	20071102	PAID	COMPLETE	2210505	
C04MK221	818027300000	########	20071022	20071102	PAID	COMPLETE	2210505	
C04MK221	818027300000	########	20071022	20071102	PAID	COMPLETE	2210505	
C04MK221	818027300000	########	20071022	20071102	PAID	COMPLETE	2210505	
C04MK221	918027300000	########	20071022	20071102	PAID	COMPLETE	2210505	
C04MK221	918027300000	########	20071022	20071102	PAID	COMPLETE	2210505	
C04MK221	199748300000	########	20080321	20080331	PAID	COMPLETE	2241227	7
C04MK221	113478300000	########	20080421	20080501	PAID	COMPLETE	2241227	7
C04MK221	213478300000	########	20080421	20080501	PAID	COMPLETE	2241227	7
C04MK221	213478300000	########	20080421	20080501	PAID	COMPLETE	2241227	7
C04MK221	213478300000	########	20080421	20080501	PAID	COMPLETE	2241227	7
C04MK221	213478300000	########	20080421	20080501	PAID	COMPLETE	2241227	7
C04MK221	213478300000	########	20080421	20080501	PAID	COMPLETE	2241227	7
C04MK221	213478300000	########	20080421	20080501	PAID	COMPLETE	2241227	7
C04MK221	213478300000	########	20080421	20080501	PAID	COMPLETE	2241227	7
C04MK221	730929300000	########	20080623	20080630	PAID	COMPLETE	2241227	7

C04MK221	730929300000	########	20080623	20080630	PAID	COMPLETE	2241227	7
C04MK221	730929300000	########	20080623	20080630	PAID	COMPLETE	2241227	7
C04MK221	384707300000	########	20071011	20071024	PAID	COMPLETE	2225391	3978
C04MK221	6217300000	########	20071017	20071030	PAID	COMPLETE	2225391	3977
C04MK221	657763300000	7063	20060731	20060913	PAID	COMPLETE	2232425	
C04MK221	516904300000	7147	20060930	20061106	PAID	COMPLETE	2232425	
C04MK221	174115300000	7264	20070131	20070319	PAID	COMPLETE	2232425	
C04MK221	423096300000	7506	20070831	20071017	PAID	COMPLETE	2232425	
C04MK221	325327300000	1	20071024	20071129	PAID	COMPLETE	2238851	
C04MK221	128257300000	2	20071130	20080102	PAID	COMPLETE	2238851	
C04MK221	492577300000	4	20071231	20080128	PAID	COMPLETE	2238851	
C04MK221	663808300000	4	20080131	20080307	PAID	COMPLETE	2238851	
C04MK221	525238300000	5	20080229	20080404	PAID	COMPLETE	2238851	
C04MK221	746458300000	6	20080331	20080430	PAID	COMPLETE	2238851	
C04MK221	990909300000	7	20080430	20080610	PAID	COMPLETE	2238851	
C04MK221	329729300000	8	20080515	20080630	PAID	COMPLETE	2238851	
C04MK221	641105300000	70311	20070123	20070305	PAID	COMPLETE	2234462	
C04MK221	429825300000	70552	20070224	20070402	PAID	COMPLETE	2234462	
C04MK221	194255300000	70776	20070322	20070502	PAID	COMPLETE	2234462	
C04MK221	777375300000	70946	20070416	20070523	PAID	COMPLETE	2234462	
C04MK221	226995300000	71121	20070514	20070618	PAID	COMPLETE	2234462	
C04MK221	248176300000	0071326A	20070608	20070912	PAID	COMPLETE	2234462	
C04MK221	824906300000	71326	20070608	20070712	PAID	COMPLETE	2234462	
C04MK221	243946300000	71630	20070718	20070823	PAID	COMPLETE	2234462	
C04MK221	602286300000	71836	20070817	20070920	PAID	COMPLETE	2234462	
C04MK221	960086300000	71984	20070831	20071009	PAID	COMPLETE	2234462	
C04MK221	515308300000	72500	20071112	20080208	PAID	COMPLETE	2239101	
C04MK221	771597300000	72926	20080114	20080324	PAID	COMPLETE	2239101	
C04MK221	660728300000	73296	20080219	20080425	PAID	COMPLETE	2239101	
C04MK221	89158300000	73411	20080314	20080519	PAID	COMPLETE	2239101	
C04MK221	235588300000	73654	20080415	20080522	PAID	COMPLETE	2239101	
C04MK221	534609300000	73872	20080519	20080623	PAID	COMPLETE	2239101	
C04MK221	500159300000	74285	20080717	20080820	PAID	COMPLETE	2239101	
C04MK222	525591400000	########	20090421	20090501	PAID	COMPLETE	2248294	9
C04MK222	525591400000	########	20090421	20090501	PAID	COMPLETE	2248294	9
C04MK222	525591400000	########	20090421	20090501	PAID	COMPLETE	2248294	9
C04MK222	525591400000	########	20090421	20090501	PAID	COMPLETE	2248294	9
C04MK222	525591400000	########	20090421	20090501	PAID	COMPLETE	2248294	9
C04MK222	525591400000	########	20090421	20090501	PAID	COMPLETE	2248294	9
C04MK222	525591400000	########	20090421	20090501	PAID	COMPLETE	2248294	9
C04MK222	625591400000	########	20090421	20090501	PAID	COMPLETE	2248294	9
C04MK222	625591400000	########	20090421	20090501	PAID	COMPLETE	2248294	9
C04MK222	725591400000	########	20090421	20090501	PAID	COMPLETE	2248294	9
C04MK222	132122400000	########	20090521	20090601	PAID	COMPLETE	2248294	9
C04MK222	432122400000	########	20090521	20090601	PAID	COMPLETE	2248294	9
C04MK222	717842400000	########	20090622	20090629	PAID	COMPLETE	2248294	9
C04MK222	717842400000	########	20090622	20090629	PAID	COMPLETE	2248294	9

C04MK222	817842400000	########	20090622	20090629	PAID	COMPLETE	2248294	9
C04MK222	492672400000	########	20090721	20090803	PAID	COMPLETE	2248294	9
C04MK222	492672400000	########	20090721	20090803	PAID	COMPLETE	2248294	9
C04MK222	592672400000	########	20090721	20090803	PAID	COMPLETE	2248294	9
C04MK222	592672400000	########	20090721	20090803	PAID	COMPLETE	2248294	9
C04MK222	592672400000	########	20090721	20090803	PAID	COMPLETE	2248294	9
C04MK222	592672400000	########	20090721	20090803	PAID	COMPLETE	2248294	9
C04MK222	165553400000	########	20091021	20091102	PAID	COMPLETE	2248294	9
C04MK222	97083400000	########	20091123	20091202	PAID	COMPLETE	2248294	9
C04MK222	97083400000	########	20091123	20091202	PAID	COMPLETE	2248294	9
C04MK222	268604400000	########	20091221	20091231	PAID	COMPLETE	2248294	9
C04MK222	988554400000	########	20100222	20100301	PAID	COMPLETE	2248294	9
C04MK222	988554400000	########	20100222	20100301	PAID	COMPLETE	2248294	9
C04MK222	647384400000	########	20100322	20100401	PAID	COMPLETE	2248294	9
C04MK222	647384400000	########	20100322	20100401	PAID	COMPLETE	2248294	9
C04MK222	647384400000	########	20100322	20100401	PAID	COMPLETE	2248294	9
C04MK222	647384400000	########	20100322	20100401	PAID	COMPLETE	2248294	9
C04MK222	647384400000	########	20100322	20100401	PAID	COMPLETE	2248294	9
C04MK222	194435400000	########	20100521	20100601	PAID	COMPLETE	2248294	9
C04MK222	194435400000	########	20100521	20100601	PAID	COMPLETE	2248294	9
C04MK222	194435400000	########	20100521	20100601	PAID	COMPLETE	2248294	9
C04MK222	194435400000	########	20100521	20100601	PAID	COMPLETE	2248294	9
C04MK222	194435400000	########	20100521	20100601	PAID	COMPLETE	2248294	9
C04MK222	194435400000	########	20100521	20100601	PAID	COMPLETE	2248294	9
C04MK222	194435400000	########	20100521	20100601	PAID	COMPLETE	2248294	9
C04MK222	194435400000	########	20100521	20100601	PAID	COMPLETE	2248294	9
C04MK222	503165400000	########	20100621	20100701	PAID	COMPLETE	2248294	9
C04MK222	343095400000	########	20100721	20100802	PAID	COMPLETE	2248294	9
C04MK222	343095400000	########	20100721	20100802	PAID	COMPLETE	2248294	9
C04MK222	343095400000	########	20100721	20100802	PAID	COMPLETE	2248294	9
C04MK222	343095400000	########	20100721	20100802	PAID	COMPLETE	2248294	9
C04MK222	343095400000	########	20100721	20100802	PAID	COMPLETE	2248294	9
C04MK222	443095400000	########	20100721	20100802	PAID	COMPLETE	2248294	9
C04MK222	443095400000	########	20100721	20100802	PAID	COMPLETE	2248294	9
C04MK222	51416400000	########	20100823	20100901	PAID	COMPLETE	2248294	9
C04MK222	941416400000	########	20100823	20100901	PAID	COMPLETE	2248294	9
C04MK222	570146400000	########	20100921	20101001	PAID	COMPLETE	2248294	9
C04MK222	570146400000	########	20100921	20101001	PAID	COMPLETE	2248294	9
C04MK222	570146400000	########	20100921	20101001	PAID	COMPLETE	2248294	9
C04MK222	670146400000	########	20100921	20101001	PAID	COMPLETE	2248294	9
C04MK222	24276400000	########	20101021	20101101	PAID	COMPLETE	2248294	9
C04MK222	24276400000	########	20101021	20101101	PAID	COMPLETE	2248294	9
C04MK222	24276400000	########	20101021	20101101	PAID	COMPLETE	2248294	9
C04MK222	24276400000	########	20101021	20101101	PAID	COMPLETE	2248294	9
C04MK222	24276400000	########	20101021	20101101	PAID	COMPLETE	2248294	9
C04MK222	24276400000	########	20101021	20101101	PAID	COMPLETE	2248294	9
C04MK222	124276400000	########	20101021	20101101	PAID	COMPLETE	2248294	9

C04MK222	914276400000	########	20101021	20101101	PAID	COMPLETE	2248294	9
C04MK222	914276400000	########	20101021	20101101	PAID	COMPLETE	2248294	9
C04MK222	383996400000	########	20101122	20101202	PAID	COMPLETE	2248294	9
C04MK222	483996400000	########	20101122	20101202	PAID	COMPLETE	2248294	9
C04MK222	763108400000	########	20110321	20110331	PAID	COMPLETE	2248294	9
C04MK222	763108400000	########	20110321	20110331	PAID	COMPLETE	2248294	9
C04MK222	237264400000	301533-1	20100226	20100405	PAID	COMPLETE	2253600	
C04MK222	296080400000	ATN083479	20081101	20090112	PAID	COMPLETE	2193336	35
C04MK222	145981400000	783757	20090219	20090430	PAID	COMPLETE	2247990	
C04MK222	18751400000	784524	20090302	20090406	PAID	COMPLETE	2247990	
C04MK222	683681400000	786311	20090407	20090514	PAID	COMPLETE	2246397	
C04MK222	376591400000	786599	20090414	20090518	PAID	COMPLETE	2195958	31
C04MK222	960610400000	2008-423	20080922	20081023	PAID	COMPLETE	2205207	40
C04MK222	61060400000	2008-512	20081110	20081212	PAID	COMPLETE	2205207	41
C04MK222	681760400000	2008-524	20081117	20081222	PAID	COMPLETE	2205207	40
C04MK222	191960400000	2008-539	20081124	20081231	PAID	COMPLETE	2205207	41
C04MK222	750570400000	2008-541	20081130	20090105	PAID	COMPLETE	2205207	41
C04MK222	96970400000	2008-555	20081203	20090112	PAID	COMPLETE	2205207	41
C04MK222	599480400000	2008-564	20081209	20090112	PAID	COMPLETE	2205207	41
C04MK222	599480400000	2008-564	20081209	20090112	PAID	COMPLETE	2205207	41
C04MK222	674390400000	2008-579	20081216	20090129	PAID	COMPLETE	2205207	41
C04MK222	598901400000	2008-610	20090106	20090209	PAID	COMPLETE	2205207	41
C04MK222	125111400000	2008-617	20090112	20090213	PAID	COMPLETE	2205207	41
C04MK222	380321400000	2009-27	20090121	20090226	PAID	COMPLETE	2205207	41
C04MK222	672421400000	2009-38	20090126	20090302	PAID	COMPLETE	2205207	41
C04MK222	244921400000	2009-51	20090129	20090305	PAID	COMPLETE	2205207	42
C04MK222	954921400000	2009-50	20090129	20090305	PAID	COMPLETE	2205207	42
C04MK222	450921400000	2009-53	20090131	20090306	PAID	COMPLETE	2205207	42
C04MK222	450921400000	2009-53	20090131	20090306	PAID	COMPLETE	2205207	42
C04MK222	588131400000	2009-55	20090131	20090309	PAID	COMPLETE	2205207	42
C04MK222	898131400000	2009-64	20090204	20090309	PAID	COMPLETE	2205207	42
C04MK222	694041400000	2009-69	20090209	20090313	PAID	COMPLETE	2205207	42
C04MK222	694041400000	2009-69	20090209	20090313	PAID	COMPLETE	2205207	42
C04MK222	663931400000	2009-70	20090210	20090316	PAID	COMPLETE	2205207	42
C04MK222	465741400000	2009-77	20090216	20090323	PAID	COMPLETE	2205207	42
C04MK222	465741400000	2009-77	20090216	20090323	PAID	COMPLETE	2205207	42
C04MK222	465741400000	2009-77	20090216	20090323	PAID	COMPLETE	2205207	42
C04MK222	948541400000	2009-82	20090217	20090323	PAID	COMPLETE	2205207	42
C04MK222	452051400000	2009-85	20090220	20090326	PAID	COMPLETE	2205207	42
C04MK222	452051400000	2009-85	20090220	20090326	PAID	COMPLETE	2205207	42
C04MK222	452051400000	2009-85	20090220	20090326	PAID	COMPLETE	2205207	42
C04MK222	65661400000	2009-88	20090227	20090403	PAID	COMPLETE	2205207	42
C04MK222	65661400000	2009-88	20090227	20090403	PAID	COMPLETE	2205207	42
C04MK222	391251400000	2009-87	20090227	20090403	PAID	COMPLETE	2205207	42
C04MK222	122851400000	2009-89	20090228	20090406	PAID	COMPLETE	2205207	42
C04MK222	124851400000	2009-90	20090228	20090406	PAID	COMPLETE	2205207	42
C04MK222	682461400000	2009-105	20090309	20090413	PAID	COMPLETE	2205207	42

C04MK222	682461400000	2009-105	20090309	20090413	PAID	COMPLETE	2205207	42
C04MK222	782461400000	2009-106	20090309	20090413	PAID	COMPLETE	2205207	42
C04MK222	782461400000	2009-106	20090309	20090413	PAID	COMPLETE	2205207	42
C04MK222	782461400000	2009-106	20090309	20090413	PAID	COMPLETE	2205207	42
C04MK222	36761400000	2009-123	20090316	20090417	PAID	COMPLETE	2205207	42
C04MK222	36761400000	2009-123	20090316	20090417	PAID	COMPLETE	2205207	42
C04MK222	926761400000	2009-124	20090316	20090417	PAID	COMPLETE	2205207	42
C04MK222	539961400000	2009-128	20090318	20090427	PAID	COMPLETE	2205207	42
C04MK222	244581400000	2009-143	20090326	20090429	PAID	COMPLETE	2205207	42
C04MK222	244581400000	2009-143	20090326	20090429	PAID	COMPLETE	2205207	42
C04MK222	244581400000	2009-143	20090326	20090429	PAID	COMPLETE	2205207	42
C04MK222	489471400000	2009-142	20090326	20090429	PAID	COMPLETE	2205207	45
C04MK222	88771400000	2009-148	20090330	20090504	PAID	COMPLETE	2205207	42
C04MK222	88771400000	2009-148	20090330	20090504	PAID	COMPLETE	2205207	42
C04MK222	88771400000	2009-148	20090330	20090504	PAID	COMPLETE	2205207	42
C04MK222	904681400000	2009-161	20090406	20090514	PAID	COMPLETE	2205207	42
C04MK222	904681400000	2009-161	20090406	20090514	PAID	COMPLETE	2205207	42
C04MK222	14681400000	2009-160	20090406	20090514	PAID	COMPLETE	2205207	45
C04MK222	14681400000	2009-160	20090406	20090514	PAID	COMPLETE	2205207	45
C04MK222	785991400000	2009-171	20090414	20090521	PAID	COMPLETE	2205207	45
C04MK222	319991400000	2009-180	20090416	20090520	PAID	COMPLETE	2205207	45
C04MK222	319991400000	2009-180	20090416	20090520	PAID	COMPLETE	2205207	45
C04MK222	168402400000	2009-201	20090504	20090605	PAID	COMPLETE	2205207	42
C04MK222	17112400000	2009-218	20090511	20090612	PAID	COMPLETE	2205207	42
C04MK222	187712400000	2009-229	20090518	20090622	PAID	COMPLETE	2205207	45
C04MK222	187712400000	2009-229	20090518	20090622	PAID	COMPLETE	2205207	45
C04MK222	387712400000	2009-227	20090518	20090622	PAID	COMPLETE	2205207	45
C04MK222	387712400000	2009-227	20090518	20090622	PAID	COMPLETE	2205207	45
C04MK222	777712400000	2009-234	20090518	20090622	PAID	COMPLETE	2205207	45
C04MK222	977712400000	2009-231	20090518	20090622	PAID	COMPLETE	2205207	45
C04MK222	568722400000	2009-245	20090526	20090701	PAID	COMPLETE	2205207	45
C04MK222	551722400000	2009-249	20090529	20090706	PAID	COMPLETE	2205207	45
C04MK222	651722400000	2009-250	20090529	20090608	PAID	COMPLETE	2248038	2
C04MK222	810832400000	2009-260	20090608	20090713	PAID	COMPLETE	2205207	45
C04MK222	101742400000	2009-261	20090608	20090706	PAID	COMPLETE	2248038	2
C04MK222	101742400000	2009-261	20090608	20090706	PAID	COMPLETE	2248038	2
C04MK222	82242400000	2009-902	20090615	20090715	PAID	COMPLETE	2248038	2
C04MK222	82242400000	2009-902	20090615	20090715	PAID	COMPLETE	2248038	2
C04MK222	972242400000	2009-901	20090615	20090715	PAID	COMPLETE	2248038	3
C04MK222	31842400000	2009-284	20090622	20090702	PAID	COMPLETE	2248038	2
C04MK222	921842400000	2009-285	20090622	20090702	PAID	COMPLETE	2248038	3
C04MK222	512152400000	2009-293	20090629	20090729	PAID	COMPLETE	2248038	3
C04MK222	212952400000	2009-301	20090706	20090805	PAID	COMPLETE	2248038	3
C04MK222	596562400000	2009-306	20090710	20090810	PAID	COMPLETE	2248038	3
C04MK222	540972400000	2009-307	20090727	20090826	PAID	COMPLETE	2248038	3
C04MK222	50972400000	2009-311	20090729	20090828	PAID	COMPLETE	2248038	2
C04MK222	150972400000	2009-312	20090729	20090828	PAID	COMPLETE	2248038	3

C04MK222	388492400000	2009-336	20090810	20090909	PAID	COMPLETE	2248038	3
C04MK222	468792400000	2009-347	20090818	20090917	PAID	COMPLETE	2248038	3
C04MK222	357603400000	2009-356	20090825	20090924	PAID	COMPLETE	2248038	2
C04MK222	257603400000	2009-357	20090825	20090924	PAID	COMPLETE	2248038	3
C04MK222	257603400000	2009-357	20090825	20090924	PAID	COMPLETE	2248038	3
C04MK222	91023400000	2009-371	20090908	20091008	PAID	COMPLETE	2248038	2
C04MK222	408913400000	2009-380	20090910	20091013	PAID	COMPLETE	2248038	2
C04MK222	792053400000	2009-415	20091013	20091112	PAID	COMPLETE	2248038	2
C04MK222	626273400000	2009-427	20091021	20091125	PAID	COMPLETE	2248038	2
C04MK222	56853400000	2009-424	20091021	20091123	PAID	COMPLETE	2248038	4
C04MK222	289753400000	2009-443	20091026	20091125	PAID	COMPLETE	2248038	2
C04MK222	289753400000	2009-443	20091026	20091125	PAID	COMPLETE	2248038	2
C04MK222	289753400000	2009-443	20091026	20091125	PAID	COMPLETE	2248038	2
C04MK222	36563400000	2009-452	20091030	20091130	PAID	COMPLETE	2248038	2
C04MK222	50173400000	2009-459	20091110	20091210	PAID	COMPLETE	2248038	2
C04MK222	263383400000	2009-467	20091116	20091221	PAID	COMPLETE	2248038	2
C04MK222	987783400000	2009-489	20091121	20091224	PAID	COMPLETE	2248038	2
C04MK222	987783400000	2009-489	20091121	20091224	PAID	COMPLETE	2248038	2
C04MK222	963854400000	2010-50	20100209	20100318	PAID	COMPLETE	2248038	3
C04MK222	963854400000	2010-50	20100209	20100318	PAID	COMPLETE	2248038	3
C04MK222	46754400000	2010-54	20100216	20100322	PAID	COMPLETE	2248038	3
C04MK222	25754400000	2010-61	20100219	20100322	PAID	COMPLETE	2248038	3
C04MK222	229264400000	2010-67	20100226	20100329	PAID	COMPLETE	2248038	3
C04MK222	142674400000	2010-83	20100310	20100409	PAID	COMPLETE	2248038	3
C04MK222	272874400000	2010-106	20100316	20100415	PAID	COMPLETE	2248038	3
C04MK222	272874400000	2010-106	20100316	20100415	PAID	COMPLETE	2248038	3
C04MK222	539784400000	2010-110	20100324	20100423	PAID	COMPLETE	2248038	3
C04MK222	639784400000	2010-111	20100324	20100423	PAID	COMPLETE	2248038	15
C04MK222	603394400000	2010-124	20100329	20100428	PAID	COMPLETE	2248038	3
C04MK222	703394400000	2010-123	20100329	20100428	PAID	COMPLETE	2248038	15
C04MK222	644405400000	2010-153	20100413	20100513	PAID	COMPLETE	2248038	15
C04MK222	750385400000	2010-262	20100712	20100811	PAID	COMPLETE	2248038	3
C04MK222	791385400000	2010-268	20100717	20100816	PAID	COMPLETE	2248038	3
C04MK222	902395400000	2010-269	20100727	20100826	PAID	COMPLETE	2248038	3
C04MK222	333795400000	2010-282	20100730	20100830	PAID	COMPLETE	2248038	3
C04MK222	945638400000	2011-129	20110429	20110518	PAID	COMPLETE	2248038	2
C04MK222	445957300000	161547	20071208	20080111	PAID	COMPLETE	2200226	10
C04MK222	925957300000	161548	20071208	20080111	PAID	COMPLETE	2200226	10
C04MK222	491667300000	162108	20071215	20080118	PAID	COMPLETE	2200226	10
C04MK222	981667300000	162109	20071215	20080118	PAID	COMPLETE	2200226	10
C04MK222	21077300000	162713	20071222	20080128	PAID	COMPLETE	2200226	10
C04MK222	521077300000	162712	20071222	20080128	PAID	COMPLETE	2200226	10
C04MK222	318577300000	163344	20071229	20080204	PAID	COMPLETE	2200226	10
C04MK222	608577300000	163345	20071229	20080204	PAID	COMPLETE	2200226	10
C04MK222	342187300000	163771	20080105	20080208	PAID	COMPLETE	2200226	10
C04MK222	842187300000	163770	20080105	20080208	PAID	COMPLETE	2200226	10
C04MK222	81308300000	165367	20080126	20080303	PAID	COMPLETE	2200226	10

C04MK222	571308300000	165368	20080126	20080303	PAID	COMPLETE	2200226	10
C04MK222	363018300000	165909	20080202	20080310	PAID	COMPLETE	2200226	10
C04MK222	853018300000	165910	20080202	20080310	PAID	COMPLETE	2200226	10
C04MK222	275518300000	166487	20080209	20080317	PAID	COMPLETE	2200226	10
C04MK222	775518300000	166486	20080209	20080317	PAID	COMPLETE	2200226	10
C04MK222	213428300000	167563	20080223	20080328	PAID	COMPLETE	2200226	10
C04MK222	213428300000	167563	20080223	20080328	PAID	COMPLETE	2200226	10
C04MK222	703428300000	167564	20080223	20080328	PAID	COMPLETE	2200226	10
C04MK222	703428300000	167564	20080223	20080328	PAID	COMPLETE	2200226	10
C04MK222	435038300000	168112	20080301	20080404	PAID	COMPLETE	2200226	10
C04MK222	925038300000	168113	20080301	20080404	PAID	COMPLETE	2200226	10
C04MK222	174738300000	168701	20080308	20080414	PAID	COMPLETE	2200226	10
C04MK222	664738300000	168702	20080308	20080414	PAID	COMPLETE	2200226	10
C04MK222	98348300000	169261	20080315	20080421	PAID	COMPLETE	2200226	10
C04MK222	376548300000	169260	20080315	20080423	PAID	COMPLETE	2200226	10
C04MK222	303848300000	169808	20080322	20080428	PAID	COMPLETE	2200226	10
C04MK222	803848300000	169807	20080322	20080428	PAID	COMPLETE	2200226	10
C04MK222	162358300000	170356	20080329	20080502	PAID	COMPLETE	2200226	10
C04MK222	662358300000	170355	20080329	20080502	PAID	COMPLETE	2200226	10
C04MK222	90168300000	170921	20080405	20080512	PAID	COMPLETE	2200226	10
C04MK222	590168300000	170920	20080405	20080512	PAID	COMPLETE	2200226	10
C04MK222	281668300000	171461	20080412	20080516	PAID	COMPLETE	2200226	10
C04MK222	771668300000	171462	20080412	20080516	PAID	COMPLETE	2200226	10
C04MK222	353378300000	172012	20080419	20080527	PAID	COMPLETE	2200226	10
C04MK222	843378300000	172013	20080419	20080527	PAID	COMPLETE	2200226	10
C04MK222	156978300000	172583	20080426	20080602	PAID	COMPLETE	2200226	10
C04MK222	656978300000	172582	20080426	20080602	PAID	COMPLETE	2200226	10
C04MK222	186488300000	173115	20080503	20080606	PAID	COMPLETE	2200226	10
C04MK222	676488300000	173116	20080503	20080606	PAID	COMPLETE	2200226	10
C04MK222	353198300000	173662	20080510	20080613	PAID	COMPLETE	2200226	10
C04MK222	843198300000	173663	20080510	20080613	PAID	COMPLETE	2200226	10
C04MK222	326898300000	174204	20080517	20080620	PAID	COMPLETE	2200226	10
C04MK222	816898300000	174205	20080517	20080620	PAID	COMPLETE	2200226	10
C04MK222	284309300000	175007	20080524	20080630	PAID	COMPLETE	2200226	10
C04MK222	774309300000	175008	20080524	20080630	PAID	COMPLETE	2200226	10
C04MK222	328619300000	176009	20080607	20080714	PAID	COMPLETE	2200226	10
C04MK222	328619300000	176009	20080607	20080714	PAID	COMPLETE	2200226	10
C04MK222	828619300000	176008	20080607	20080714	PAID	COMPLETE	2200226	10
C04MK222	828619300000	176008	20080607	20080714	PAID	COMPLETE	2200226	10
C04MK222	89129300000	176665	20080614	20080718	PAID	COMPLETE	2200226	10
C04MK222	579129300000	176666	20080614	20080718	PAID	COMPLETE	2200226	10
C04MK222	343829300000	177235	20080621	20080728	PAID	COMPLETE	2200226	10
C04MK222	613829300000	177236	20080621	20080728	PAID	COMPLETE	2200226	10
C04MK222	13939300000	177798	20080628	20080808	PAID	COMPLETE	2200226	10
C04MK222	513939300000	177797	20080628	20080808	PAID	COMPLETE	2200226	10
C04MK222	156049300000	178348	20080705	20080811	PAID	COMPLETE	2200226	10
C04MK222	156049300000	178348	20080705	20080811	PAID	COMPLETE	2200226	10

C04MK222	446049300000	178349	20080705	20080811	PAID	COMPLETE	2200226	10
C04MK222	446049300000	178349	20080705	20080811	PAID	COMPLETE	2200226	10
C04MK222	170649300000	179229	20080712	20080815	PAID	COMPLETE	2200226	10
C04MK222	670649300000	179228	20080712	20080815	PAID	COMPLETE	2200226	10
C04MK222	47259300000	179770	20080719	20080825	PAID	COMPLETE	2200226	10
C04MK222	547259300000	179769	20080719	20080825	PAID	COMPLETE	2200226	10
C04MK222	47469300000	180313	20080726	20080908	PAID	COMPLETE	2200226	10
C04MK222	233069300000	180314	20080726	20080902	PAID	COMPLETE	2200226	10
C04MK222	328569300000	180873	20080802	20080908	PAID	COMPLETE	2200226	10
C04MK222	467869300000	180874	20080802	20080911	PAID	COMPLETE	2200226	10
C04MK222	127379300000	181437	20080809	20080917	PAID	COMPLETE	2200226	10
C04MK222	417379300000	181438	20080809	20080917	PAID	COMPLETE	2200226	10
C04MK222	236679300000	182096	20080816	20080922	PAID	COMPLETE	2200226	10
C04MK222	736679300000	182095	20080816	20080922	PAID	COMPLETE	2200226	10
C04MK222	236189300000	182748	20080823	20080929	PAID	COMPLETE	2200226	10
C04MK222	726189300000	182749	20080823	20080929	PAID	COMPLETE	2200226	10
C04MK222	339789300000	183438	20080830	20081006	PAID	COMPLETE	2200226	10
C04MK222	369789300000	183437	20080830	20081006	PAID	COMPLETE	2200226	10
C04MK222	203199300000	183864	20080906	20081010	PAID	COMPLETE	2200226	10
C04MK222	592199300000	183865	20080906	20081010	PAID	COMPLETE	2200226	10
C04MK222	14000400000	184426	20080913	20081020	PAID	COMPLETE	2200226	10
C04MK222	514000400000	184425	20080913	20081020	PAID	COMPLETE	2200226	10
C04MK222	94500400000	184980	20080920	20081027	PAID	COMPLETE	2200226	10
C04MK222	794500400000	184979	20080920	20081027	PAID	COMPLETE	2200226	10
C04MK222	69110400000	185533	20080927	20081103	PAID	COMPLETE	2200226	10
C04MK222	569110400000	185532	20080927	20081103	PAID	COMPLETE	2200226	10
C04MK222	273810400000	186079	20081004	20081107	PAID	COMPLETE	2200226	10
C04MK222	563810400000	186080	20081004	20081107	PAID	COMPLETE	2200226	10
C04MK222	455130400000	187168	20081018	20081124	PAID	COMPLETE	2200226	10
C04MK222	455130400000	187168	20081018	20081124	PAID	COMPLETE	2200226	10
C04MK222	945130400000	187169	20081018	20081124	PAID	COMPLETE	2200226	10
C04MK222	945130400000	187169	20081018	20081124	PAID	COMPLETE	2200226	10
C04MK222	121730400000	187699	20081025	20081201	PAID	COMPLETE	2200226	10
C04MK222	621730400000	187698	20081025	20081201	PAID	COMPLETE	2200226	10
C04MK222	219440400000	188227	20081101	20081208	PAID	COMPLETE	2200226	10
C04MK222	709440400000	188228	20081101	20081208	PAID	COMPLETE	2200226	10
C04MK222	151250400000	188753	20081108	20081215	PAID	COMPLETE	2200226	10
C04MK222	151250400000	188753	20081108	20081215	PAID	COMPLETE	2200226	10
C04MK222	651250400000	188752	20081108	20081215	PAID	COMPLETE	2200226	10
C04MK222	651250400000	188752	20081108	20081215	PAID	COMPLETE	2200226	10
C04MK222	443950400000	189283	20081115	20081222	PAID	COMPLETE	2200226	10
C04MK222	443950400000	189283	20081115	20081222	PAID	COMPLETE	2200226	10
C04MK222	933950400000	189284	20081115	20081222	PAID	COMPLETE	2200226	10
C04MK222	933950400000	189284	20081115	20081222	PAID	COMPLETE	2200226	10
C04MK222	292360400000	189802	20081122	20081226	PAID	COMPLETE	2200226	10
C04MK222	292360400000	189802	20081122	20081226	PAID	COMPLETE	2200226	10
C04MK222	792360400000	189801	20081122	20081226	PAID	COMPLETE	2200226	10

C04MK222	792360400000	189801	20081122	20081226	PAID	COMPLETE	2200226	10
C04MK222	8760400000	190325	20081129	20090102	PAID	COMPLETE	2200226	10
C04MK222	508760400000	190324	20081129	20090102	PAID	COMPLETE	2200226	10
C04MK222	395570400000	190808	20081206	20090108	PAID	COMPLETE	2200226	10
C04MK222	395570400000	190808	20081206	20090108	PAID	COMPLETE	2200226	10
C04MK222	885570400000	190809	20081206	20090108	PAID	COMPLETE	2200226	10
C04MK222	885570400000	190809	20081206	20090108	PAID	COMPLETE	2200226	10
C04MK222	308380400000	191304	20081213	20090115	PAID	COMPLETE	2200226	10
C04MK222	808380400000	191303	20081213	20090115	PAID	COMPLETE	2200226	10
C04MK222	112780400000	191791	20081220	20090122	PAID	COMPLETE	2200226	10
C04MK222	712780400000	191790	20081220	20090122	PAID	COMPLETE	2200226	10
C04MK222	105690400000	192712	20090103	20090205	PAID	COMPLETE	2200226	10
C04MK222	105690400000	192712	20090103	20090205	PAID	COMPLETE	2200226	10
C04MK222	605690400000	192711	20090103	20090205	PAID	COMPLETE	2200226	10
C04MK222	605690400000	192711	20090103	20090205	PAID	COMPLETE	2200226	10
C04MK222	192401400000	193143	20090110	20090212	PAID	COMPLETE	2200226	10
C04MK222	692401400000	193142	20090110	20090212	PAID	COMPLETE	2200226	10
C04MK222	301211400000	193603	20090117	20090220	PAID	COMPLETE	2200226	10
C04MK222	890211400000	193604	20090117	20090220	PAID	COMPLETE	2200226	10
C04MK222	55711400000	194112	20090124	20090226	PAID	COMPLETE	2200226	10
C04MK222	545711400000	194111	20090124	20090226	PAID	COMPLETE	2200226	10
C04MK222	245711400000	194105	20090124	20090226	PAID	COMPLETE	2200226	11
C04MK222	245711400000	194105	20090124	20090226	PAID	COMPLETE	2200226	11
C04MK222	745711400000	194106	20090124	20090226	PAID	COMPLETE	2200226	11
C04MK222	745711400000	194106	20090124	20090226	PAID	COMPLETE	2200226	11
C04MK222	35321400000	194587	20090131	20090305	PAID	COMPLETE	2200226	10
C04MK222	535321400000	194588	20090131	20090305	PAID	COMPLETE	2200226	10
C04MK222	235321400000	194582	20090131	20090305	PAID	COMPLETE	2200226	11
C04MK222	725321400000	194581	20090131	20090305	PAID	COMPLETE	2200226	11
C04MK222	312821400000	195086	20090207	20090312	PAID	COMPLETE	2200226	10
C04MK222	622821400000	195087	20090207	20090312	PAID	COMPLETE	2200226	10
C04MK222	12821400000	195080	20090207	20090312	PAID	COMPLETE	2200226	11
C04MK222	322821400000	195081	20090207	20090312	PAID	COMPLETE	2200226	11
C04MK222	359531400000	195570	20090214	20090320	PAID	COMPLETE	2200226	11
C04MK222	849531400000	195569	20090214	20090320	PAID	COMPLETE	2200226	11
C04MK222	102241400000	196060	20090221	20090326	PAID	COMPLETE	2200226	10
C04MK222	102241400000	196060	20090221	20090326	PAID	COMPLETE	2200226	10
C04MK222	102241400000	196060	20090221	20090326	PAID	COMPLETE	2200226	10
C04MK222	102241400000	196060	20090221	20090326	PAID	COMPLETE	2200226	10
C04MK222	602241400000	196061	20090221	20090326	PAID	COMPLETE	2200226	10
C04MK222	602241400000	196061	20090221	20090326	PAID	COMPLETE	2200226	10
C04MK222	602241400000	196061	20090221	20090326	PAID	COMPLETE	2200226	10
C04MK222	602241400000	196061	20090221	20090326	PAID	COMPLETE	2200226	10
C04MK222	302241400000	196055	20090221	20090326	PAID	COMPLETE	2200226	11
C04MK222	891241400000	196054	20090221	20090326	PAID	COMPLETE	2200226	11
C04MK222	497941400000	196587	20090228	20090406	PAID	COMPLETE	2200226	10
C04MK222	787941400000	196586	20090228	20090406	PAID	COMPLETE	2200226	10

C04MK222	197941400000	196581	20090228	20090406	PAID	COMPLETE	2200226	11
C04MK222	487941400000	196580	20090228	20090406	PAID	COMPLETE	2200226	11
C04MK222	214551400000	197092	20090307	20090409	PAID	COMPLETE	2200226	10
C04MK222	814551400000	197093	20090307	20090409	PAID	COMPLETE	2200226	10
C04MK222	514551400000	197087	20090307	20090409	PAID	COMPLETE	2200226	11
C04MK222	904551400000	197086	20090307	20090409	PAID	COMPLETE	2200226	11
C04MK222	334261400000	197598	20090314	20090416	PAID	COMPLETE	2200226	10
C04MK222	824261400000	197597	20090314	20090416	PAID	COMPLETE	2200226	10
C04MK222	34261400000	197592	20090314	20090416	PAID	COMPLETE	2200226	11
C04MK222	34261400000	197592	20090314	20090416	PAID	COMPLETE	2200226	11
C04MK222	524261400000	197591	20090314	20090416	PAID	COMPLETE	2200226	11
C04MK222	524261400000	197591	20090314	20090416	PAID	COMPLETE	2200226	11
C04MK222	683861400000	198088	20090321	20090423	PAID	COMPLETE	2200226	11
C04MK222	973861400000	198087	20090321	20090423	PAID	COMPLETE	2200226	11
C04MK222	566671400000	198597	20090328	20090504	PAID	COMPLETE	2200226	10
C04MK222	566671400000	198597	20090328	20090504	PAID	COMPLETE	2200226	10
C04MK222	896671400000	198598	20090328	20090504	PAID	COMPLETE	2200226	10
C04MK222	896671400000	198598	20090328	20090504	PAID	COMPLETE	2200226	10
C04MK222	266671400000	198591	20090328	20090504	PAID	COMPLETE	2200226	11
C04MK222	596671400000	198592	20090328	20090504	PAID	COMPLETE	2200226	11
C04MK222	192281400000	199103	20090404	20090507	PAID	COMPLETE	2200226	10
C04MK222	692281400000	199104	20090404	20090507	PAID	COMPLETE	2200226	10
C04MK222	392281400000	199098	20090404	20090507	PAID	COMPLETE	2200226	11
C04MK222	392281400000	199098	20090404	20090507	PAID	COMPLETE	2200226	11
C04MK222	882281400000	199097	20090404	20090507	PAID	COMPLETE	2200226	11
C04MK222	882281400000	199097	20090404	20090507	PAID	COMPLETE	2200226	11
C04MK222	132581400000	199594	20090411	20090514	PAID	COMPLETE	2200226	10
C04MK222	632581400000	199595	20090411	20090514	PAID	COMPLETE	2200226	10
C04MK222	332581400000	199589	20090411	20090514	PAID	COMPLETE	2200226	11
C04MK222	822581400000	199588	20090411	20090514	PAID	COMPLETE	2200226	11
C04MK222	454981400000	200103	20090418	20090521	PAID	COMPLETE	2200226	11
C04MK222	944981400000	200102	20090418	20090521	PAID	COMPLETE	2200226	11
C04MK222	180691400000	200598	20090425	20090528	PAID	COMPLETE	2200226	10
C04MK222	180691400000	200598	20090425	20090528	PAID	COMPLETE	2200226	10
C04MK222	670691400000	200597	20090425	20090528	PAID	COMPLETE	2200226	10
C04MK222	670691400000	200597	20090425	20090528	PAID	COMPLETE	2200226	10
C04MK222	370691400000	200591	20090425	20090528	PAID	COMPLETE	2200226	11
C04MK222	870691400000	200592	20090425	20090528	PAID	COMPLETE	2200226	11
C04MK222	586202400000	201126	20090502	20090604	PAID	COMPLETE	2200226	10
C04MK222	976202400000	201125	20090502	20090604	PAID	COMPLETE	2200226	10
C04MK222	286202400000	201120	20090502	20090604	PAID	COMPLETE	2200226	11
C04MK222	286202400000	201120	20090502	20090604	PAID	COMPLETE	2200226	11
C04MK222	676202400000	201119	20090502	20090604	PAID	COMPLETE	2200226	11
C04MK222	676202400000	201119	20090502	20090604	PAID	COMPLETE	2200226	11
C04MK222	129902400000	201745	20090509	20090611	PAID	COMPLETE	2200226	10
C04MK222	619902400000	201744	20090509	20090611	PAID	COMPLETE	2200226	10
C04MK222	319902400000	201738	20090509	20090611	PAID	COMPLETE	2200226	11

C04MK222	319902400000	201738	20090509	20090611	PAID	COMPLETE	2200226	11
C04MK222	819902400000	201739	20090509	20090611	PAID	COMPLETE	2200226	11
C04MK222	819902400000	201739	20090509	20090611	PAID	COMPLETE	2200226	11
C04MK222	295712400000	202235	20090516	20090622	PAID	COMPLETE	2200226	10
C04MK222	785712400000	202234	20090516	20090622	PAID	COMPLETE	2200226	10
C04MK222	485712400000	202228	20090516	20090622	PAID	COMPLETE	2200226	11
C04MK222	485712400000	202228	20090516	20090622	PAID	COMPLETE	2200226	11
C04MK222	485712400000	202228	20090516	20090622	PAID	COMPLETE	2200226	11
C04MK222	985712400000	202229	20090516	20090622	PAID	COMPLETE	2200226	11
C04MK222	985712400000	202229	20090516	20090622	PAID	COMPLETE	2200226	11
C04MK222	985712400000	202229	20090516	20090622	PAID	COMPLETE	2200226	11
C04MK222	233122400000	203516	20090523	20090626	PAID	COMPLETE	2200226	10
C04MK222	733122400000	203517	20090523	20090626	PAID	COMPLETE	2200226	10
C04MK222	433122400000	203511	20090523	20090626	PAID	COMPLETE	2200226	11
C04MK222	433122400000	203511	20090523	20090626	PAID	COMPLETE	2200226	11
C04MK222	923122400000	203510	20090523	20090626	PAID	COMPLETE	2200226	11
C04MK222	923122400000	203510	20090523	20090626	PAID	COMPLETE	2200226	11
C04MK222	357622400000	203900	20090530	20090702	PAID	COMPLETE	2200226	10
C04MK222	847622400000	203899	20090530	20090702	PAID	COMPLETE	2200226	10
C04MK222	139332400000	204426	20090606	20090709	PAID	COMPLETE	2200226	10
C04MK222	739332400000	204427	20090606	20090709	PAID	COMPLETE	2200226	10
C04MK222	37042400000	204916	20090613	20090716	PAID	COMPLETE	2200226	10
C04MK222	527042400000	204915	20090613	20090716	PAID	COMPLETE	2200226	10
C04MK222	59052400000	205923	20090627	20090730	PAID	COMPLETE	2200226	10
C04MK222	59052400000	205923	20090627	20090730	PAID	COMPLETE	2200226	10
C04MK222	549052400000	205922	20090627	20090730	PAID	COMPLETE	2200226	10
C04MK222	549052400000	205922	20090627	20090730	PAID	COMPLETE	2200226	10
C04MK222	233652400000	206421	20090704	20090806	PAID	COMPLETE	2200226	10
C04MK222	723652400000	206420	20090704	20090806	PAID	COMPLETE	2200226	10
C04MK222	108262400000	206901	20090711	20090813	PAID	COMPLETE	2200226	10
C04MK222	508262400000	206902	20090711	20090813	PAID	COMPLETE	2200226	10
C04MK222	37962400000	207390	20090718	20090820	PAID	COMPLETE	2200226	10
C04MK222	446962400000	207389	20090718	20090820	PAID	COMPLETE	2200226	10
C04MK222	179572400000	207904	20090725	20090827	PAID	COMPLETE	2200226	10
C04MK222	669572400000	207903	20090725	20090827	PAID	COMPLETE	2200226	10
C04MK222	37082400000	208411	20090801	20090903	PAID	COMPLETE	2200226	10
C04MK222	527082400000	208410	20090801	20090903	PAID	COMPLETE	2200226	10
C04MK222	286882400000	208914	20090808	20090910	PAID	COMPLETE	2200226	10
C04MK222	786882400000	208915	20090808	20090910	PAID	COMPLETE	2200226	10
C04MK222	156392400000	209419	20090815	20090917	PAID	COMPLETE	2200226	10
C04MK222	646392400000	209418	20090815	20090917	PAID	COMPLETE	2200226	10
C04MK222	358003400000	209922	20090822	20090924	PAID	COMPLETE	2200226	10
C04MK222	358003400000	209922	20090822	20090924	PAID	COMPLETE	2200226	10
C04MK222	858003400000	209923	20090822	20090924	PAID	COMPLETE	2200226	10
C04MK222	858003400000	209923	20090822	20090924	PAID	COMPLETE	2200226	10
C04MK222	540313400000	210939	20090905	20091009	PAID	COMPLETE	2200226	10
C04MK222	540313400000	210939	20090905	20091009	PAID	COMPLETE	2200226	10

C04MK222	540313400000	210939	20090905	20091009	PAID	COMPLETE	2200226	10
C04MK222	540313400000	210939	20090905	20091009	PAID	COMPLETE	2200226	10
C04MK222	710313400000	210938	20090905	20091009	PAID	COMPLETE	2200226	10
C04MK222	710313400000	210938	20090905	20091009	PAID	COMPLETE	2200226	10
C04MK222	710313400000	210938	20090905	20091009	PAID	COMPLETE	2200226	10
C04MK222	710313400000	210938	20090905	20091009	PAID	COMPLETE	2200226	10
C04MK222	426813400000	211461	20090912	20091015	PAID	COMPLETE	2200226	10
C04MK222	426813400000	211461	20090912	20091015	PAID	COMPLETE	2200226	10
C04MK222	426813400000	211461	20090912	20091015	PAID	COMPLETE	2200226	10
C04MK222	584813400000	211460	20090912	20091015	PAID	COMPLETE	2200226	10
C04MK222	584813400000	211460	20090912	20091015	PAID	COMPLETE	2200226	10
C04MK222	584813400000	211460	20090912	20091015	PAID	COMPLETE	2200226	10
C04MK222	126813400000	211455	20090912	20091015	PAID	COMPLETE	2200226	11
C04MK222	284813400000	211454	20090912	20091015	PAID	COMPLETE	2200226	11
C04MK222	106423400000	211954	20090919	20091022	PAID	COMPLETE	2200226	10
C04MK222	106423400000	211954	20090919	20091022	PAID	COMPLETE	2200226	10
C04MK222	106423400000	211954	20090919	20091022	PAID	COMPLETE	2200226	10
C04MK222	706423400000	211955	20090919	20091022	PAID	COMPLETE	2200226	10
C04MK222	706423400000	211955	20090919	20091022	PAID	COMPLETE	2200226	10
C04MK222	706423400000	211955	20090919	20091022	PAID	COMPLETE	2200226	10
C04MK222	406423400000	211949	20090919	20091022	PAID	COMPLETE	2200226	11
C04MK222	895423400000	211948	20090919	20091022	PAID	COMPLETE	2200226	11
C04MK222	37923400000	212458	20090926	20091029	PAID	COMPLETE	2200226	10
C04MK222	527923400000	212457	20090926	20091029	PAID	COMPLETE	2200226	10
C04MK222	227923400000	212451	20090926	20091029	PAID	COMPLETE	2200226	11
C04MK222	727923400000	212452	20090926	20091029	PAID	COMPLETE	2200226	11
C04MK222	23633400000	212976	20091003	20091105	PAID	COMPLETE	2200226	10
C04MK222	513633400000	212975	20091003	20091105	PAID	COMPLETE	2200226	10
C04MK222	213633400000	212969	20091003	20091105	PAID	COMPLETE	2200226	11
C04MK222	713633400000	212970	20091003	20091105	PAID	COMPLETE	2200226	11
C04MK222	61143400000	213504	20091010	20091112	PAID	COMPLETE	2200226	10
C04MK222	61143400000	213504	20091010	20091112	PAID	COMPLETE	2200226	10
C04MK222	551143400000	213503	20091010	20091112	PAID	COMPLETE	2200226	10
C04MK222	551143400000	213503	20091010	20091112	PAID	COMPLETE	2200226	10
C04MK222	109843400000	214075	20091017	20091119	PAID	COMPLETE	2200226	10
C04MK222	109843400000	214075	20091017	20091119	PAID	COMPLETE	2200226	10
C04MK222	609843400000	214076	20091017	20091119	PAID	COMPLETE	2200226	10
C04MK222	609843400000	214076	20091017	20091119	PAID	COMPLETE	2200226	10
C04MK222	309843400000	214070	20091017	20091119	PAID	COMPLETE	2200226	11
C04MK222	309843400000	214070	20091017	20091119	PAID	COMPLETE	2200226	11
C04MK222	898843400000	214069	20091017	20091119	PAID	COMPLETE	2200226	11
C04MK222	898843400000	214069	20091017	20091119	PAID	COMPLETE	2200226	11
C04MK222	7453400000	214604	20091024	20091130	PAID	COMPLETE	2200226	10
C04MK222	7453400000	214604	20091024	20091130	PAID	COMPLETE	2200226	10
C04MK222	507453400000	214605	20091024	20091130	PAID	COMPLETE	2200226	10
C04MK222	507453400000	214605	20091024	20091130	PAID	COMPLETE	2200226	10
C04MK222	207453400000	214599	20091024	20091130	PAID	COMPLETE	2200226	11

C04MK222	796453400000	214598	20091024	20091130	PAID	COMPLETE	2200226	11
C04MK222	14063400000	215140	20091031	20091203	PAID	COMPLETE	2200226	10
C04MK222	14063400000	215140	20091031	20091203	PAID	COMPLETE	2200226	10
C04MK222	714063400000	215141	20091031	20091203	PAID	COMPLETE	2200226	10
C04MK222	714063400000	215141	20091031	20091203	PAID	COMPLETE	2200226	10
C04MK222	514063400000	215137	20091031	20091203	PAID	COMPLETE	2200226	11
C04MK222	804063400000	215136	20091031	20091203	PAID	COMPLETE	2200226	11
C04MK222	465763400000	215692	20091107	20091210	PAID	COMPLETE	2200226	10
C04MK222	465763400000	215692	20091107	20091210	PAID	COMPLETE	2200226	10
C04MK222	465763400000	215692	20091107	20091210	PAID	COMPLETE	2200226	10
C04MK222	965763400000	215693	20091107	20091210	PAID	COMPLETE	2200226	10
C04MK222	965763400000	215693	20091107	20091210	PAID	COMPLETE	2200226	10
C04MK222	965763400000	215693	20091107	20091210	PAID	COMPLETE	2200226	10
C04MK222	165763400000	215686	20091107	20091210	PAID	COMPLETE	2200226	11
C04MK222	665763400000	215687	20091107	20091210	PAID	COMPLETE	2200226	11
C04MK222	443473400000	216838	20091114	20091217	PAID	COMPLETE	2200226	10
C04MK222	443473400000	216838	20091114	20091217	PAID	COMPLETE	2200226	10
C04MK222	443473400000	216838	20091114	20091217	PAID	COMPLETE	2200226	10
C04MK222	513473400000	216837	20091114	20091217	PAID	COMPLETE	2200226	10
C04MK222	513473400000	216837	20091114	20091217	PAID	COMPLETE	2200226	10
C04MK222	513473400000	216837	20091114	20091217	PAID	COMPLETE	2200226	10
C04MK222	143473400000	216832	20091114	20091217	PAID	COMPLETE	2200226	11
C04MK222	213473400000	216831	20091114	20091217	PAID	COMPLETE	2200226	11
C04MK222	66973400000	217362	20091121	20091224	PAID	COMPLETE	2200226	10
C04MK222	66973400000	217362	20091121	20091224	PAID	COMPLETE	2200226	10
C04MK222	766973400000	217363	20091121	20091224	PAID	COMPLETE	2200226	10
C04MK222	766973400000	217363	20091121	20091224	PAID	COMPLETE	2200226	10
C04MK222	466973400000	217357	20091121	20091224	PAID	COMPLETE	2200226	11
C04MK222	756973400000	217356	20091121	20091224	PAID	COMPLETE	2200226	11
C04MK222	120483400000	217899	20091128	20091231	PAID	COMPLETE	2200226	10
C04MK222	120483400000	217899	20091128	20091231	PAID	COMPLETE	2200226	10
C04MK222	610483400000	217898	20091128	20091231	PAID	COMPLETE	2200226	10
C04MK222	610483400000	217898	20091128	20091231	PAID	COMPLETE	2200226	10
C04MK222	310483400000	217892	20091128	20091231	PAID	COMPLETE	2200226	11
C04MK222	810483400000	217893	20091128	20091231	PAID	COMPLETE	2200226	11
C04MK222	473093400000	218521	20091205	20100107	PAID	COMPLETE	2200226	10
C04MK222	473093400000	218521	20091205	20100107	PAID	COMPLETE	2200226	10
C04MK222	663093400000	218520	20091205	20100107	PAID	COMPLETE	2200226	10
C04MK222	663093400000	218520	20091205	20100107	PAID	COMPLETE	2200226	10
C04MK222	173093400000	218515	20091205	20100107	PAID	COMPLETE	2200226	11
C04MK222	363093400000	218514	20091205	20100107	PAID	COMPLETE	2200226	11
C04MK222	129993400000	219031	20091212	20100114	PAID	COMPLETE	2200226	10
C04MK222	129993400000	219031	20091212	20100114	PAID	COMPLETE	2200226	10
C04MK222	629993400000	219032	20091212	20100114	PAID	COMPLETE	2200226	10
C04MK222	629993400000	219032	20091212	20100114	PAID	COMPLETE	2200226	10
C04MK222	329993400000	219026	20091212	20100114	PAID	COMPLETE	2200226	11
C04MK222	819993400000	219025	20091212	20100114	PAID	COMPLETE	2200226	11

C04MK222	204504400000	219826	20091219	20100121	PAID	COMPLETE	2200226	10
C04MK222	204504400000	219826	20091219	20100121	PAID	COMPLETE	2200226	10
C04MK222	704504400000	219827	20091219	20100121	PAID	COMPLETE	2200226	10
C04MK222	704504400000	219827	20091219	20100121	PAID	COMPLETE	2200226	10
C04MK222	404504400000	219821	20091219	20100121	PAID	COMPLETE	2200226	11
C04MK222	993504400000	219820	20091219	20100121	PAID	COMPLETE	2200226	11
C04MK222	48804400000	220031	20091226	20100128	PAID	COMPLETE	2200226	10
C04MK222	538804400000	220030	20091226	20100128	PAID	COMPLETE	2200226	10
C04MK222	238804400000	220024	20091226	20100128	PAID	COMPLETE	2200226	11
C04MK222	738804400000	220025	20091226	20100128	PAID	COMPLETE	2200226	11
C04MK222	29314400000	220837	20100102	20100205	PAID	COMPLETE	2200226	10
C04MK222	29314400000	220837	20100102	20100205	PAID	COMPLETE	2200226	10
C04MK222	29314400000	220837	20100102	20100205	PAID	COMPLETE	2200226	10
C04MK222	519314400000	220836	20100102	20100205	PAID	COMPLETE	2200226	10
C04MK222	519314400000	220836	20100102	20100205	PAID	COMPLETE	2200226	10
C04MK222	519314400000	220836	20100102	20100205	PAID	COMPLETE	2200226	10
C04MK222	95914400000	220920	20100109	20100211	PAID	COMPLETE	2200226	10
C04MK222	95914400000	220920	20100109	20100211	PAID	COMPLETE	2200226	10
C04MK222	812914400000	220919	20100109	20100211	PAID	COMPLETE	2200226	10
C04MK222	812914400000	220919	20100109	20100211	PAID	COMPLETE	2200226	10
C04MK222	512914400000	220913	20100109	20100211	PAID	COMPLETE	2200226	11
C04MK222	785914400000	220914	20100109	20100211	PAID	COMPLETE	2200226	11
C04MK222	6824400000	221924	20100116	20100222	PAID	COMPLETE	2200226	10
C04MK222	6824400000	221924	20100116	20100222	PAID	COMPLETE	2200226	10
C04MK222	506824400000	221925	20100116	20100222	PAID	COMPLETE	2200226	10
C04MK222	506824400000	221925	20100116	20100222	PAID	COMPLETE	2200226	10
C04MK222	221234400000	221936	20100123	20100225	PAID	COMPLETE	2200226	10
C04MK222	221234400000	221936	20100123	20100225	PAID	COMPLETE	2200226	10
C04MK222	221234400000	221936	20100123	20100225	PAID	COMPLETE	2200226	10
C04MK222	711234400000	221935	20100123	20100225	PAID	COMPLETE	2200226	10
C04MK222	711234400000	221935	20100123	20100225	PAID	COMPLETE	2200226	10
C04MK222	711234400000	221935	20100123	20100225	PAID	COMPLETE	2200226	10
C04MK222	45834400000	222466	20100130	20100304	PAID	COMPLETE	2200226	10
C04MK222	45834400000	222466	20100130	20100304	PAID	COMPLETE	2200226	10
C04MK222	45834400000	222466	20100130	20100304	PAID	COMPLETE	2200226	10
C04MK222	45834400000	222466	20100130	20100304	PAID	COMPLETE	2200226	10
C04MK222	545834400000	222467	20100130	20100304	PAID	COMPLETE	2200226	10
C04MK222	545834400000	222467	20100130	20100304	PAID	COMPLETE	2200226	10
C04MK222	545834400000	222467	20100130	20100304	PAID	COMPLETE	2200226	10
C04MK222	545834400000	222467	20100130	20100304	PAID	COMPLETE	2200226	10
C04MK222	146344400000	222988	20100206	20100311	PAID	COMPLETE	2200226	10
C04MK222	146344400000	222988	20100206	20100311	PAID	COMPLETE	2200226	10
C04MK222	146344400000	222988	20100206	20100311	PAID	COMPLETE	2200226	10
C04MK222	646344400000	222989	20100206	20100311	PAID	COMPLETE	2200226	10
C04MK222	646344400000	222989	20100206	20100311	PAID	COMPLETE	2200226	10
C04MK222	646344400000	222989	20100206	20100311	PAID	COMPLETE	2200226	10
C04MK222	211944400000	223510	20100213	20100318	PAID	COMPLETE	2200226	10

C04MK222	211944400000	223510	20100213	20100318	PAID	COMPLETE	2200226	10
C04MK222	211944400000	223510	20100213	20100318	PAID	COMPLETE	2200226	10
C04MK222	701944400000	223509	20100213	20100318	PAID	COMPLETE	2200226	10
C04MK222	701944400000	223509	20100213	20100318	PAID	COMPLETE	2200226	10
C04MK222	701944400000	223509	20100213	20100318	PAID	COMPLETE	2200226	10
C04MK222	284554400000	224011	20100220	20100326	PAID	COMPLETE	2200226	10
C04MK222	284554400000	224011	20100220	20100326	PAID	COMPLETE	2200226	10
C04MK222	284554400000	224011	20100220	20100326	PAID	COMPLETE	2200226	10
C04MK222	784554400000	224012	20100220	20100326	PAID	COMPLETE	2200226	10
C04MK222	784554400000	224012	20100220	20100326	PAID	COMPLETE	2200226	10
C04MK222	784554400000	224012	20100220	20100326	PAID	COMPLETE	2200226	10
C04MK222	308064400000	224529	20100227	20100405	PAID	COMPLETE	2200226	10
C04MK222	308064400000	224529	20100227	20100405	PAID	COMPLETE	2200226	10
C04MK222	808064400000	224530	20100227	20100405	PAID	COMPLETE	2200226	10
C04MK222	808064400000	224530	20100227	20100405	PAID	COMPLETE	2200226	10
C04MK222	44664400000	225068	20100306	20100409	PAID	COMPLETE	2200226	10
C04MK222	44664400000	225068	20100306	20100409	PAID	COMPLETE	2200226	10
C04MK222	44664400000	225068	20100306	20100409	PAID	COMPLETE	2200226	10
C04MK222	644664400000	225069	20100306	20100409	PAID	COMPLETE	2200226	10
C04MK222	644664400000	225069	20100306	20100409	PAID	COMPLETE	2200226	10
C04MK222	644664400000	225069	20100306	20100409	PAID	COMPLETE	2200226	10
C04MK222	472374400000	225592	20100313	20100415	PAID	COMPLETE	2200226	10
C04MK222	472374400000	225592	20100313	20100415	PAID	COMPLETE	2200226	10
C04MK222	472374400000	225592	20100313	20100415	PAID	COMPLETE	2200226	10
C04MK222	962374400000	225591	20100313	20100415	PAID	COMPLETE	2200226	10
C04MK222	962374400000	225591	20100313	20100415	PAID	COMPLETE	2200226	10
C04MK222	962374400000	225591	20100313	20100415	PAID	COMPLETE	2200226	10
C04MK222	489974400000	226129	20100320	20100422	PAID	COMPLETE	2200226	10
C04MK222	489974400000	226129	20100320	20100422	PAID	COMPLETE	2200226	10
C04MK222	489974400000	226129	20100320	20100422	PAID	COMPLETE	2200226	10
C04MK222	979974400000	226128	20100320	20100422	PAID	COMPLETE	2200226	10
C04MK222	979974400000	226128	20100320	20100422	PAID	COMPLETE	2200226	10
C04MK222	979974400000	226128	20100320	20100422	PAID	COMPLETE	2200226	10
C04MK222	339684400000	226675	20100327	20100429	PAID	COMPLETE	2200226	10
C04MK222	339684400000	226675	20100327	20100429	PAID	COMPLETE	2200226	10
C04MK222	339684400000	226675	20100327	20100429	PAID	COMPLETE	2200226	10
C04MK222	829684400000	226674	20100327	20100429	PAID	COMPLETE	2200226	10
C04MK222	829684400000	226674	20100327	20100429	PAID	COMPLETE	2200226	10
C04MK222	829684400000	226674	20100327	20100429	PAID	COMPLETE	2200226	10
C04MK222	289194400000	227226	20100403	20100506	PAID	COMPLETE	2200226	10
C04MK222	289194400000	227226	20100403	20100506	PAID	COMPLETE	2200226	10
C04MK222	289194400000	227226	20100403	20100506	PAID	COMPLETE	2200226	10
C04MK222	789194400000	227227	20100403	20100506	PAID	COMPLETE	2200226	10
C04MK222	789194400000	227227	20100403	20100506	PAID	COMPLETE	2200226	10
C04MK222	789194400000	227227	20100403	20100506	PAID	COMPLETE	2200226	10
C04MK222	19694400000	227788	20100410	20100513	PAID	COMPLETE	2200226	10
C04MK222	19694400000	227788	20100410	20100513	PAID	COMPLETE	2200226	10

C04MK222	19694400000	227788	20100410	20100513	PAID	COMPLETE	2200226	10
C04MK222	519694400000	227789	20100410	20100513	PAID	COMPLETE	2200226	10
C04MK222	519694400000	227789	20100410	20100513	PAID	COMPLETE	2200226	10
C04MK222	519694400000	227789	20100410	20100513	PAID	COMPLETE	2200226	10
C04MK222	299105400000	228319	20100417	20100520	PAID	COMPLETE	2200226	10
C04MK222	299105400000	228319	20100417	20100520	PAID	COMPLETE	2200226	10
C04MK222	299105400000	228319	20100417	20100520	PAID	COMPLETE	2200226	10
C04MK222	789105400000	228318	20100417	20100520	PAID	COMPLETE	2200226	10
C04MK222	789105400000	228318	20100417	20100520	PAID	COMPLETE	2200226	10
C04MK222	789105400000	228318	20100417	20100520	PAID	COMPLETE	2200226	10
C04MK222	308705400000	229216	20100424	20100527	PAID	COMPLETE	2200226	10
C04MK222	308705400000	229216	20100424	20100527	PAID	COMPLETE	2200226	10
C04MK222	308705400000	229216	20100424	20100527	PAID	COMPLETE	2200226	10
C04MK222	897705400000	229215	20100424	20100527	PAID	COMPLETE	2200226	10
C04MK222	897705400000	229215	20100424	20100527	PAID	COMPLETE	2200226	10
C04MK222	897705400000	229215	20100424	20100527	PAID	COMPLETE	2200226	10
C04MK222	452415400000	229790	20100501	20100603	PAID	COMPLETE	2200226	10
C04MK222	452415400000	229790	20100501	20100603	PAID	COMPLETE	2200226	10
C04MK222	452415400000	229790	20100501	20100603	PAID	COMPLETE	2200226	10
C04MK222	942415400000	229789	20100501	20100603	PAID	COMPLETE	2200226	10
C04MK222	942415400000	229789	20100501	20100603	PAID	COMPLETE	2200226	10
C04MK222	942415400000	229789	20100501	20100603	PAID	COMPLETE	2200226	10
C04MK222	416325400000	230563	20100508	20100611	PAID	COMPLETE	2200226	10
C04MK222	416325400000	230563	20100508	20100611	PAID	COMPLETE	2200226	10
C04MK222	416325400000	230563	20100508	20100611	PAID	COMPLETE	2200226	10
C04MK222	916325400000	230564	20100508	20100611	PAID	COMPLETE	2200226	10
C04MK222	916325400000	230564	20100508	20100611	PAID	COMPLETE	2200226	10
C04MK222	916325400000	230564	20100508	20100611	PAID	COMPLETE	2200226	10
C04MK222	26925400000	230922	20100515	20100618	PAID	COMPLETE	2200226	10
C04MK222	26925400000	230922	20100515	20100618	PAID	COMPLETE	2200226	10
C04MK222	26925400000	230922	20100515	20100618	PAID	COMPLETE	2200226	10
C04MK222	595925400000	230921	20100515	20100618	PAID	COMPLETE	2200226	10
C04MK222	595925400000	230921	20100515	20100618	PAID	COMPLETE	2200226	10
C04MK222	595925400000	230921	20100515	20100618	PAID	COMPLETE	2200226	10
C04MK222	399435400000	231482	20100522	20100625	PAID	COMPLETE	2200226	10
C04MK222	399435400000	231482	20100522	20100625	PAID	COMPLETE	2200226	10
C04MK222	399435400000	231482	20100522	20100625	PAID	COMPLETE	2200226	10
C04MK222	899435400000	231483	20100522	20100625	PAID	COMPLETE	2200226	10
C04MK222	899435400000	231483	20100522	20100625	PAID	COMPLETE	2200226	10
C04MK222	899435400000	231483	20100522	20100625	PAID	COMPLETE	2200226	10
C04MK222	193145400000	232484	20100529	20100706	PAID	COMPLETE	2200226	10
C04MK222	193145400000	232484	20100529	20100706	PAID	COMPLETE	2200226	10
C04MK222	193145400000	232484	20100529	20100706	PAID	COMPLETE	2200226	10
C04MK222	683145400000	232483	20100529	20100706	PAID	COMPLETE	2200226	10
C04MK222	683145400000	232483	20100529	20100706	PAID	COMPLETE	2200226	10
C04MK222	683145400000	232483	20100529	20100706	PAID	COMPLETE	2200226	10
C04MK222	504645400000	232550	20100605	20100709	PAID	COMPLETE	2200226	10

C04MK222	504645400000	232550	20100605	20100709	PAID	COMPLETE	2200226	10
C04MK222	504645400000	232550	20100605	20100709	PAID	COMPLETE	2200226	10
C04MK222	793645400000	232549	20100605	20100709	PAID	COMPLETE	2200226	10
C04MK222	793645400000	232549	20100605	20100709	PAID	COMPLETE	2200226	10
C04MK222	793645400000	232549	20100605	20100709	PAID	COMPLETE	2200226	10
C04MK222	230355400000	233094	20100612	20100715	PAID	COMPLETE	2200226	10
C04MK222	230355400000	233094	20100612	20100715	PAID	COMPLETE	2200226	10
C04MK222	230355400000	233094	20100612	20100715	PAID	COMPLETE	2200226	10
C04MK222	720355400000	233093	20100612	20100715	PAID	COMPLETE	2200226	10
C04MK222	720355400000	233093	20100612	20100715	PAID	COMPLETE	2200226	10
C04MK222	720355400000	233093	20100612	20100715	PAID	COMPLETE	2200226	10
C04MK222	38755400000	233652	20100619	20100722	PAID	COMPLETE	2200226	10
C04MK222	38755400000	233652	20100619	20100722	PAID	COMPLETE	2200226	10
C04MK222	38755400000	233652	20100619	20100722	PAID	COMPLETE	2200226	10
C04MK222	538755400000	233653	20100619	20100722	PAID	COMPLETE	2200226	10
C04MK222	538755400000	233653	20100619	20100722	PAID	COMPLETE	2200226	10
C04MK222	538755400000	233653	20100619	20100722	PAID	COMPLETE	2200226	10
C04MK222	123765400000	234182	20100626	20100802	PAID	COMPLETE	2200226	10
C04MK222	123765400000	234182	20100626	20100802	PAID	COMPLETE	2200226	10
C04MK222	123765400000	234182	20100626	20100802	PAID	COMPLETE	2200226	10
C04MK222	613765400000	234181	20100626	20100802	PAID	COMPLETE	2200226	10
C04MK222	613765400000	234181	20100626	20100802	PAID	COMPLETE	2200226	10
C04MK222	613765400000	234181	20100626	20100802	PAID	COMPLETE	2200226	10
C04MK222	80075400000	234734	20100703	20100806	PAID	COMPLETE	2200226	10
C04MK222	80075400000	234734	20100703	20100806	PAID	COMPLETE	2200226	10
C04MK222	80075400000	234734	20100703	20100806	PAID	COMPLETE	2200226	10
C04MK222	580075400000	234735	20100703	20100806	PAID	COMPLETE	2200226	10
C04MK222	580075400000	234735	20100703	20100806	PAID	COMPLETE	2200226	10
C04MK222	580075400000	234735	20100703	20100806	PAID	COMPLETE	2200226	10
C04MK222	425975400000	235257	20100710	20100816	PAID	COMPLETE	2200226	10
C04MK222	425975400000	235257	20100710	20100816	PAID	COMPLETE	2200226	10
C04MK222	915975400000	235256	20100710	20100816	PAID	COMPLETE	2200226	10
C04MK222	915975400000	235256	20100710	20100816	PAID	COMPLETE	2200226	10
C04MK222	150485400000	235776	20100717	20100820	PAID	COMPLETE	2200226	10
C04MK222	150485400000	235776	20100717	20100820	PAID	COMPLETE	2200226	10
C04MK222	640485400000	235775	20100717	20100820	PAID	COMPLETE	2200226	10
C04MK222	640485400000	235775	20100717	20100820	PAID	COMPLETE	2200226	10
C04MK222	508095400000	236328	20100724	20100827	PAID	COMPLETE	2200226	10
C04MK222	508095400000	236328	20100724	20100827	PAID	COMPLETE	2200226	10
C04MK222	718095400000	236329	20100724	20100827	PAID	COMPLETE	2200226	10
C04MK222	718095400000	236329	20100724	20100827	PAID	COMPLETE	2200226	10
C04MK222	342695400000	237181	20100731	20100903	PAID	COMPLETE	2200226	10
C04MK222	342695400000	237181	20100731	20100903	PAID	COMPLETE	2200226	10
C04MK222	342695400000	237181	20100731	20100903	PAID	COMPLETE	2200226	10
C04MK222	832695400000	237180	20100731	20100903	PAID	COMPLETE	2200226	10
C04MK222	832695400000	237180	20100731	20100903	PAID	COMPLETE	2200226	10
C04MK222	832695400000	237180	20100731	20100903	PAID	COMPLETE	2200226	10

C04MK222	97006400000	237727	20100807	20100909	PAID	COMPLETE	2200226	10
C04MK222	97006400000	237727	20100807	20100909	PAID	COMPLETE	2200226	10
C04MK222	97006400000	237727	20100807	20100909	PAID	COMPLETE	2200226	10
C04MK222	687006400000	237726	20100807	20100909	PAID	COMPLETE	2200226	10
C04MK222	687006400000	237726	20100807	20100909	PAID	COMPLETE	2200226	10
C04MK222	687006400000	237726	20100807	20100909	PAID	COMPLETE	2200226	10
C04MK222	444606400000	238257	20100814	20100916	PAID	COMPLETE	2200226	10
C04MK222	444606400000	238257	20100814	20100916	PAID	COMPLETE	2200226	10
C04MK222	444606400000	238257	20100814	20100916	PAID	COMPLETE	2200226	10
C04MK222	944606400000	238258	20100814	20100916	PAID	COMPLETE	2200226	10
C04MK222	944606400000	238258	20100814	20100916	PAID	COMPLETE	2200226	10
C04MK222	944606400000	238258	20100814	20100916	PAID	COMPLETE	2200226	10
C04MK222	378726400000	239336	20100828	20101014	PAID	COMPLETE	2200226	10
C04MK222	378726400000	239336	20100828	20101014	PAID	COMPLETE	2200226	10
C04MK222	378726400000	239336	20100828	20101014	PAID	COMPLETE	2200226	10
C04MK222	378726400000	239336	20100828	20101014	PAID	COMPLETE	2200226	10
C04MK222	378726400000	239336	20100828	20101014	PAID	COMPLETE	2200226	10
C04MK222	378726400000	239336	20100828	20101014	PAID	COMPLETE	2200226	10
C04MK222	878726400000	239337	20100828	20101014	PAID	COMPLETE	2200226	10
C04MK222	878726400000	239337	20100828	20101014	PAID	COMPLETE	2200226	10
C04MK222	878726400000	239337	20100828	20101014	PAID	COMPLETE	2200226	10
C04MK222	878726400000	239337	20100828	20101014	PAID	COMPLETE	2200226	10
C04MK222	878726400000	239337	20100828	20101014	PAID	COMPLETE	2200226	10
C04MK222	878726400000	239337	20100828	20101014	PAID	COMPLETE	2200226	10
C04MK222	262646400000	240201	20100904	20101007	PAID	COMPLETE	2200226	10
C04MK222	262646400000	240201	20100904	20101007	PAID	COMPLETE	2200226	10
C04MK222	262646400000	240201	20100904	20101007	PAID	COMPLETE	2200226	10
C04MK222	762646400000	240202	20100904	20101007	PAID	COMPLETE	2200226	10
C04MK222	762646400000	240202	20100904	20101007	PAID	COMPLETE	2200226	10
C04MK222	762646400000	240202	20100904	20101007	PAID	COMPLETE	2200226	10
C04MK222	368826400000	240408	20100911	20101015	PAID	COMPLETE	2200226	10
C04MK222	858826400000	240407	20100911	20101015	PAID	COMPLETE	2200226	10
C04MK222	58436400000	240957	20100918	20101021	PAID	COMPLETE	2200226	10
C04MK222	58436400000	240957	20100918	20101021	PAID	COMPLETE	2200226	10
C04MK222	58436400000	240957	20100918	20101021	PAID	COMPLETE	2200226	10
C04MK222	58436400000	240957	20100918	20101021	PAID	COMPLETE	2200226	10
C04MK222	58436400000	240957	20100918	20101021	PAID	COMPLETE	2200226	10
C04MK222	558436400000	240958	20100918	20101021	PAID	COMPLETE	2200226	10
C04MK222	558436400000	240958	20100918	20101021	PAID	COMPLETE	2200226	10
C04MK222	558436400000	240958	20100918	20101021	PAID	COMPLETE	2200226	10
C04MK222	558436400000	240958	20100918	20101021	PAID	COMPLETE	2200226	10
C04MK222	558436400000	240958	20100918	20101021	PAID	COMPLETE	2200226	10
C04MK222	189146400000	241498	20100925	20101028	PAID	COMPLETE	2200226	10
C04MK222	189146400000	241498	20100925	20101028	PAID	COMPLETE	2200226	10
C04MK222	679146400000	241497	20100925	20101028	PAID	COMPLETE	2200226	10
C04MK222	679146400000	241497	20100925	20101028	PAID	COMPLETE	2200226	10
C04MK222	53846400000	242037	20101002	20101104	PAID	COMPLETE	2200226	10

C04MK222	53846400000	242037	20101002	20101104	PAID	COMPLETE	2200226	10
C04MK222	53846400000	242037	20101002	20101104	PAID	COMPLETE	2200226	10
C04MK222	543846400000	242036	20101002	20101104	PAID	COMPLETE	2200226	10
C04MK222	543846400000	242036	20101002	20101104	PAID	COMPLETE	2200226	10
C04MK222	543846400000	242036	20101002	20101104	PAID	COMPLETE	2200226	10
C04MK222	121556400000	243064	20101009	20101112	PAID	COMPLETE	2200226	10
C04MK222	121556400000	243064	20101009	20101112	PAID	COMPLETE	2200226	10
C04MK222	121556400000	243064	20101009	20101112	PAID	COMPLETE	2200226	10
C04MK222	611556400000	243063	20101009	20101112	PAID	COMPLETE	2200226	10
C04MK222	611556400000	243063	20101009	20101112	PAID	COMPLETE	2200226	10
C04MK222	611556400000	243063	20101009	20101112	PAID	COMPLETE	2200226	10
C04MK222	251666400000	243134	20101016	20101118	PAID	COMPLETE	2200226	10
C04MK222	251666400000	243134	20101016	20101118	PAID	COMPLETE	2200226	10
C04MK222	251666400000	243134	20101016	20101118	PAID	COMPLETE	2200226	10
C04MK222	651666400000	243135	20101016	20101118	PAID	COMPLETE	2200226	10
C04MK222	651666400000	243135	20101016	20101118	PAID	COMPLETE	2200226	10
C04MK222	21276400000	243692	20101023	20101129	PAID	COMPLETE	2200226	10
C04MK222	21276400000	243692	20101023	20101129	PAID	COMPLETE	2200226	10
C04MK222	541276400000	243693	20101023	20101129	PAID	COMPLETE	2200226	10
C04MK222	541276400000	243693	20101023	20101129	PAID	COMPLETE	2200226	10
C04MK222	139776400000	244273	20101030	20101202	PAID	COMPLETE	2200226	10
C04MK222	139776400000	244273	20101030	20101202	PAID	COMPLETE	2200226	10
C04MK222	629776400000	244272	20101030	20101202	PAID	COMPLETE	2200226	10
C04MK222	629776400000	244272	20101030	20101202	PAID	COMPLETE	2200226	10
C04MK222	152686400000	245186	20101106	20101210	PAID	COMPLETE	2200226	10
C04MK222	752686400000	245187	20101106	20101210	PAID	COMPLETE	2200226	10
C04MK222	752686400000	245187	20101106	20101210	PAID	COMPLETE	2200226	10
C04MK222	366096400000	245401	20101113	20101216	PAID	COMPLETE	2200226	10
C04MK222	366096400000	245401	20101113	20101216	PAID	COMPLETE	2200226	10
C04MK222	366096400000	245401	20101113	20101216	PAID	COMPLETE	2200226	10
C04MK222	856096400000	245400	20101113	20101216	PAID	COMPLETE	2200226	10
C04MK222	856096400000	245400	20101113	20101216	PAID	COMPLETE	2200226	10
C04MK222	175896400000	245954	20101120	20101223	PAID	COMPLETE	2200226	10
C04MK222	665896400000	245953	20101120	20101223	PAID	COMPLETE	2200226	10
C04MK222	126407400000	246953	20101127	20110103	PAID	COMPLETE	2200226	10
C04MK222	126407400000	246953	20101127	20110103	PAID	COMPLETE	2200226	10
C04MK222	616407400000	246952	20101127	20110103	PAID	COMPLETE	2200226	10
C04MK222	616407400000	246952	20101127	20110103	PAID	COMPLETE	2200226	10
C04MK222	72217400000	247523	20101204	20110110	PAID	COMPLETE	2200226	10
C04MK222	684417400000	247524	20101204	20110110	PAID	COMPLETE	2200226	10
C04MK222	389427400000	248445	20101218	20110121	PAID	COMPLETE	2200226	10
C04MK222	389427400000	248445	20101218	20110121	PAID	COMPLETE	2200226	10
C04MK222	889427400000	248446	20101218	20110121	PAID	COMPLETE	2200226	10
C04MK222	889427400000	248446	20101218	20110121	PAID	COMPLETE	2200226	10
C04MK222	342137400000	249178	20110101	20110203	PAID	COMPLETE	2200226	10
C04MK222	342137400000	249178	20110101	20110203	PAID	COMPLETE	2200226	10
C04MK222	342137400000	249178	20110101	20110203	PAID	COMPLETE	2200226	10

C04MK222	832137400000	249177	20110101	20110203	PAID	COMPLETE	2200226	10
C04MK222	832137400000	249177	20110101	20110203	PAID	COMPLETE	2200226	10
C04MK222	832137400000	249177	20110101	20110203	PAID	COMPLETE	2200226	10
C04MK222	269647400000	250182	20110115	20110218	PAID	COMPLETE	2200226	10
C04MK222	769647400000	250183	20110115	20110218	PAID	COMPLETE	2200226	10
C04MK222	140257400000	250698	20110122	20110224	PAID	COMPLETE	2200226	10
C04MK222	140257400000	250698	20110122	20110224	PAID	COMPLETE	2200226	10
C04MK222	640257400000	250699	20110122	20110224	PAID	COMPLETE	2200226	10
C04MK222	640257400000	250699	20110122	20110224	PAID	COMPLETE	2200226	10
C04MK222	170757400000	251595	20110129	20110303	PAID	COMPLETE	2200226	10
C04MK222	170757400000	251595	20110129	20110303	PAID	COMPLETE	2200226	10
C04MK222	570757400000	251596	20110129	20110303	PAID	COMPLETE	2200226	10
C04MK222	570757400000	251596	20110129	20110303	PAID	COMPLETE	2200226	10
C04MK222	283367400000	252195	20110205	20110310	PAID	COMPLETE	2200226	10
C04MK222	783367400000	252196	20110205	20110310	PAID	COMPLETE	2200226	10
C04MK222	93967400000	252743	20110212	20110317	PAID	COMPLETE	2200226	10
C04MK222	593967400000	252744	20110212	20110317	PAID	COMPLETE	2200226	10
C04MK222	341187400000	254255	20110226	20110331	PAID	COMPLETE	2200226	10
C04MK222	341187400000	254255	20110226	20110331	PAID	COMPLETE	2200226	10
C04MK222	341187400000	254255	20110226	20110331	PAID	COMPLETE	2200226	10
C04MK222	341187400000	254255	20110226	20110331	PAID	COMPLETE	2200226	10
C04MK222	341187400000	254255	20110226	20110331	PAID	COMPLETE	2200226	10
C04MK222	841187400000	254256	20110226	20110331	PAID	COMPLETE	2200226	10
C04MK222	841187400000	254256	20110226	20110331	PAID	COMPLETE	2200226	10
C04MK222	841187400000	254256	20110226	20110331	PAID	COMPLETE	2200226	10
C04MK222	841187400000	254256	20110226	20110331	PAID	COMPLETE	2200226	10
C04MK222	841187400000	254256	20110226	20110331	PAID	COMPLETE	2200226	10
C04MK222	96787400000	254822	20110305	20110407	PAID	COMPLETE	2200226	10
C04MK222	596787400000	254823	20110305	20110407	PAID	COMPLETE	2200226	10
C04MK222	320397400000	255407	20110312	20110414	PAID	COMPLETE	2200226	10
C04MK222	530397400000	255408	20110312	20110414	PAID	COMPLETE	2200226	10
C04MK222	394897400000	255966	20110319	20110421	PAID	COMPLETE	2200226	10
C04MK222	894897400000	255967	20110319	20110421	PAID	COMPLETE	2200226	10
C04MK222	276218400000	257455	20110402	20110509	PAID	COMPLETE	2200226	10
C04MK222	276218400000	257455	20110402	20110509	PAID	COMPLETE	2200226	10
C04MK222	672218400000	257456	20110402	20110506	PAID	COMPLETE	2200226	10
C04MK222	672218400000	257456	20110402	20110506	PAID	COMPLETE	2200226	10
C04MK222	44618400000	257675	20110409	20110512	PAID	COMPLETE	2200226	10
C04MK222	44618400000	257675	20110409	20110512	PAID	COMPLETE	2200226	10
C04MK222	534618400000	257674	20110409	20110512	PAID	COMPLETE	2200226	10
C04MK222	534618400000	257674	20110409	20110512	PAID	COMPLETE	2200226	10
C04MK222	470328400000	258264	20110416	20110519	PAID	COMPLETE	2200226	10
C04MK222	960328400000	258263	20110416	20110519	PAID	COMPLETE	2200226	10
C04MK222	148728400000	258854	20110423	20110531	PAID	COMPLETE	2200226	10
C04MK222	148728400000	258854	20110423	20110531	PAID	COMPLETE	2200226	10
C04MK222	148728400000	258854	20110423	20110531	PAID	COMPLETE	2200226	10
C04MK222	638728400000	258853	20110423	20110531	PAID	COMPLETE	2200226	10

C04MK222	638728400000	258853	20110423	20110531	PAID	COMPLETE	2200226	10
C04MK222	638728400000	258853	20110423	20110531	PAID	COMPLETE	2200226	10
C04MK222	255438400000	259410	20110430	20110601	PAID	COMPLETE	2200226	10
C04MK222	255438400000	259410	20110430	20110601	PAID	COMPLETE	2200226	10
C04MK222	855438400000	259411	20110430	20110601	PAID	COMPLETE	2200226	10
C04MK222	855438400000	259411	20110430	20110601	PAID	COMPLETE	2200226	10
C04MK222	648048400000	260516	20110507	20110610	PAID	COMPLETE	2200226	10
C04MK222	648048400000	260516	20110507	20110610	PAID	COMPLETE	2200226	10
C04MK222	838048400000	260515	20110507	20110610	PAID	COMPLETE	2200226	10
C04MK222	838048400000	260515	20110507	20110610	PAID	COMPLETE	2200226	10
C04MK222	417358400000	261141	20110521	20110623	PAID	COMPLETE	2200226	10
C04MK222	417358400000	261141	20110521	20110623	PAID	COMPLETE	2200226	10
C04MK222	417358400000	261141	20110521	20110623	PAID	COMPLETE	2200226	10
C04MK222	417358400000	261141	20110521	20110623	PAID	COMPLETE	2200226	10
C04MK222	417358400000	261141	20110521	20110623	PAID	COMPLETE	2200226	10
C04MK222	907358400000	261140	20110521	20110623	PAID	COMPLETE	2200226	10
C04MK222	907358400000	261140	20110521	20110623	PAID	COMPLETE	2200226	10
C04MK222	907358400000	261140	20110521	20110623	PAID	COMPLETE	2200226	10
C04MK222	907358400000	261140	20110521	20110623	PAID	COMPLETE	2200226	10
C04MK222	907358400000	261140	20110521	20110623	PAID	COMPLETE	2200226	10
C04MK222	215958400000	262209	20110528	20110701	PAID	COMPLETE	2200226	10
C04MK222	705958400000	262208	20110528	20110701	PAID	COMPLETE	2200226	10
C04MK222	48468400000	262284	20110604	20110707	PAID	COMPLETE	2200226	10
C04MK222	538468400000	262283	20110604	20110707	PAID	COMPLETE	2200226	10
C04MK222	81178400000	262848	20110611	20110714	PAID	COMPLETE	2200226	10
C04MK222	571178400000	262847	20110611	20110714	PAID	COMPLETE	2200226	10
C04MK222	141778400000	263424	20110618	20110721	PAID	COMPLETE	2200226	10
C04MK222	631778400000	263423	20110618	20110721	PAID	COMPLETE	2200226	10
C04MK222	117419400000	265551	20110730	20110901	PAID	COMPLETE	2200226	10
C04MK222	607419400000	265550	20110730	20110901	PAID	COMPLETE	2200226	10
C04MK222	53239400000	266265	20110820	20110922	PAID	COMPLETE	2200226	10
C04MK222	543239400000	266264	20110820	20110922	PAID	COMPLETE	2200226	10
C04MK222	233739400000	266485	20110827	20110930	PAID	COMPLETE	2200226	10
C04MK222	723739400000	266484	20110827	20110930	PAID	COMPLETE	2200226	10
C04MK222	2831400000	55441	20090205	20090311	PAID	COMPLETE	2247413	
C04MK222	2831400000	55441	20090205	20090311	PAID	COMPLETE	2247413	
C04MK222	2831400000	55441	20090205	20090311	PAID	COMPLETE	2247413	
C04MK222	2831400000	55441	20090205	20090311	PAID	COMPLETE	2247413	
C04MK222	2831400000	55441	20090205	20090311	PAID	COMPLETE	2247413	
C04MK222	2831400000	55441	20090205	20090311	PAID	COMPLETE	2247413	
C04MK222	377023400000	56358	20090915	20091019	PAID	COMPLETE	2251190	
C04MK222	377023400000	56358	20090915	20091019	PAID	COMPLETE	2251190	
C04MK222	377023400000	56358	20090915	20091019	PAID	COMPLETE	2251190	
C04MK222	377023400000	56358	20090915	20091019	PAID	COMPLETE	2251190	
C04MK222	377023400000	56358	20090915	20091019	PAID	COMPLETE	2251190	
C04MK222	377023400000	56358	20090915	20091019	PAID	COMPLETE	2251190	
C04MK222	377023400000	56358	20090915	20091019	PAID	COMPLETE	2251190	

C04MK222	377023400000	56358	20090915	20091019	PAID	COMPLETE	2251190	
C04MK222	377023400000	56358	20090915	20091019	PAID	COMPLETE	2251190	
C04MK222	912892400000	28701409	20090605	20090713	PAID	COMPLETE	2249920	
C04MK222	101072400000	28895055	20090709	20090819	PAID	COMPLETE	2249920	
C04MK222	151814400000	29886738	20091230	20100205	PAID	COMPLETE	2249920	
C04MK222	725215400000	EMP00079	20100421	20100526	PAID	COMPLETE	2246779	
C04MK222	725215400000	EMP00079	20100421	20100526	PAID	COMPLETE	2246779	
C04MK222	497015400000	30511492	20100421	20100526	PAID	COMPLETE	2249920	
C04MK222	754935400000	EMP00079	20100520	20100623	PAID	COMPLETE	2246779	
C04MK222	368045400000	30698825	20100520	20100628	PAID	COMPLETE	2249920	
C04MK222	310765400000	EMP00079	20100624	20100728	PAID	COMPLETE	2246779	
C04MK222	310765400000	EMP00079	20100624	20100728	PAID	COMPLETE	2246779	
C04MK222	352806400000	EMP00079	20100624	20100823	PAID	COMPLETE	2246779	
C04MK222	308575400000	31008894	20100708	20100811	PAID	COMPLETE	2249920	
C04MK222	619385400000	31063941	20100716	20100820	PAID	COMPLETE	2254902	
C04MK222	6106400000	EMP00079	20100804	20100908	PAID	COMPLETE	2246779	
C04MK222	6106400000	EMP00079	20100804	20100908	PAID	COMPLETE	2246779	
C04MK222	754446400000	EMP00079	20100804	20101008	PAID	COMPLETE	2246779	
C04MK222	995106400000	EMP00079	20100804	20100908	PAID	COMPLETE	2246779	
C04MK222	995106400000	EMP00079	20100804	20100908	PAID	COMPLETE	2246779	
C04MK222	251136400000	EMP00079	20100830	20101005	PAID	COMPLETE	2246779	
C04MK222	251136400000	EMP00079	20100830	20101005	PAID	COMPLETE	2246779	
C04MK222	460636400000	31444004	20100914	20101021	PAID	COMPLETE	2248875	20
C04MK222	460636400000	31444004	20100914	20101021	PAID	COMPLETE	2248875	20
C04MK222	460636400000	31444004	20100914	20101021	PAID	COMPLETE	2248875	20
C04MK222	460636400000	31444004	20100914	20101021	PAID	COMPLETE	2248875	20
C04MK222	722986400000	########	20100915	20101117	PAID	COMPLETE	2248875	18
C04MK222	722986400000	########	20100915	20101117	PAID	COMPLETE	2248875	18
C04MK222	722986400000	########	20100915	20101117	PAID	COMPLETE	2248875	18
C04MK222	722986400000	########	20100915	20101117	PAID	COMPLETE	2248875	18
C04MK222	902966400000	31628624	20101013	20101118	PAID	COMPLETE	2249920	
C04MK222	208976400000	31697808	20101025	20101129	PAID	COMPLETE	2248875	20
C04MK222	208976400000	31697808	20101025	20101129	PAID	COMPLETE	2248875	20
C04MK222	208976400000	31697808	20101025	20101129	PAID	COMPLETE	2248875	20
C04MK222	138796400000	31836775	20101116	20101222	PAID	COMPLETE	2248875	22
C04MK222	97917400000	31785828R	20101128	20110113	PAID	COMPLETE	2248875	16
C04MK222	437517400000	31938977	20101203	20110110	PAID	COMPLETE	2248875	16
C04MK222	369417400000	31947752	20101206	20110110	PAID	COMPLETE	2249920	
C04MK222	685717400000	EMP00079	20101208	20110113	PAID	COMPLETE	2246779	
C04MK222	256567400000	31981761	20101210	20110215	PAID	COMPLETE	2248875	18
C04MK222	256567400000	31981761	20101210	20110215	PAID	COMPLETE	2248875	18
C04MK222	256567400000	31981761	20101210	20110215	PAID	COMPLETE	2248875	18
C04MK222	257667400000	32007447R	20101215	20110310	PAID	COMPLETE	2248875	16
C04MK222	257667400000	32007447R	20101215	20110310	PAID	COMPLETE	2248875	16
C04MK222	815237400000	32015228	20101216	20110119	PAID	COMPLETE	2249920	
C04MK222	540437400000	32032447	20101220	20110126	PAID	COMPLETE	2248875	22
C04MK222	139337400000	32040698	20101221	20110126	PAID	COMPLETE	2248875	18

C04MK222	966577400000	32065126	20101228	20110321	PAID	COMPLETE	2248875	15
C04MK222	966577400000	32065126	20101228	20110321	PAID	COMPLETE	2248875	15
C04MK222	421147400000	32071628	20101229	20110207	PAID	COMPLETE	2248875	20
C04MK222	860947400000	32135257	20110112	20110216	PAID	COMPLETE	2248875	20
C04MK222	557057400000	32154306	20110114	20110222	PAID	COMPLETE	2248875	15
C04MK222	99587400000	32370984	20110218	20110330	PAID	COMPLETE	2249920	
C04MK222	99587400000	32370984	20110218	20110330	PAID	COMPLETE	2249920	
C04MK222	99587400000	32370984	20110218	20110330	PAID	COMPLETE	2249920	
C04MK222	795718400000	32589410	20110328	20110504	PAID	COMPLETE	2248875	27
C04MK222	795718400000	32589410	20110328	20110504	PAID	COMPLETE	2248875	27
C04MK222	795718400000	32589410	20110328	20110504	PAID	COMPLETE	2248875	27
C04MK222	695718400000	32589408	20110328	20110504	PAID	COMPLETE	2248875	29
C04MK222	695718400000	32589408	20110328	20110504	PAID	COMPLETE	2248875	29
C04MK222	695718400000	32589408	20110328	20110504	PAID	COMPLETE	2248875	29
C04MK222	695718400000	32589408	20110328	20110504	PAID	COMPLETE	2248875	29
C04MK222	572238400000	32740687	20110421	20110525	PAID	COMPLETE	2248875	29
C04MK222	679878400000	32853593	20110511	20110615	PAID	COMPLETE	2248875	27
C04MK222	318948400000	32879879	20110516	20110620	PAID	COMPLETE	2248875	29
C04MK222	432298400000	33123100	20110623	20110727	PAID	COMPLETE	2248875	29
C04MK222	432298400000	33123100	20110623	20110727	PAID	COMPLETE	2248875	29
C04MK222	432298400000	33123100	20110623	20110727	PAID	COMPLETE	2248875	29
C04MK222	533839400000	EAG00362	20110720	20110921	PAID	COMPLETE	2248875	27
C04MK222	707589400000	EAG00365	20110824	20110929	PAID	COMPLETE	2248875	29
C04MK222	707589400000	EAG00365	20110824	20110929	PAID	COMPLETE	2248875	29
C04MK222	707589400000	EAG00365	20110824	20110929	PAID	COMPLETE	2248875	29
C04MK222	105059400000	EAG00362	20110830	20111006	PAID	COMPLETE	2248875	27
C04MK222	903911400000	27909264	20090120	20090225	PAID	COMPLETE	2246560	
C04MK222	903911400000	27909264	20090120	20090225	PAID	COMPLETE	2246560	
C04MK222	325821400000	27974290	20090130	20090306	PAID	COMPLETE	2247577	
C04MK222	102641400000	28047437	20090212	20090320	PAID	COMPLETE	2247265	
C04MK222	191941400000	28054962	20090216	20090402	PAID	COMPLETE	2246779	
C04MK222	996051400000	28078828	20090218	20090325	PAID	COMPLETE	2246797	
C04MK222	841251400000	28130367	20090226	20090402	PAID	COMPLETE	2244899	
C04MK222	190391400000	28387185	20090413	20090518	PAID	COMPLETE	2248572	
C04MK222	739891400000	EMP00079	20090423	20090527	PAID	COMPLETE	2246779	
C04MK222	70522400000	EMP00079	20090515	20090625	PAID	COMPLETE	2246779	
C04MK222	356142400000	EMP00079	20090615	20090717	PAID	COMPLETE	2246779	
C04MK222	978772400000	EMP00079	20090730	20090902	PAID	COMPLETE	2246779	
C04MK222	978772400000	EMP00079	20090730	20090902	PAID	COMPLETE	2246779	
C04MK222	245003400000	EMP00079	20090821	20090923	PAID	COMPLETE	2246779	
C04MK222	518623400000	29313851	20090917	20091026	PAID	COMPLETE	2212197	47
C04MK222	518623400000	29313851	20090917	20091026	PAID	COMPLETE	2212197	47
C04MK222	441233400000	EMP00079	20090922	20091030	PAID	COMPLETE	2246779	
C04MK222	441233400000	EMP00079	20090922	20091030	PAID	COMPLETE	2246779	
C04MK222	210463400000	EMP00079	20091030	20091202	PAID	COMPLETE	2246779	
C04MK222	210463400000	EMP00079	20091030	20091202	PAID	COMPLETE	2246779	
C04MK222	325383400000	EMP00079	20091118	20091223	PAID	COMPLETE	2246779	

C04MK222	563204400000	EMP00079	20091214	20100119	PAID	COMPLETE	2246779	
C04MK222	510184400000	EMP00079	20100322	20100423	PAID	COMPLETE	2246779	
C04MK222	510184400000	EMP00079	20100322	20100423	PAID	COMPLETE	2246779	
C04MK222	510184400000	EMP00079	20100322	20100423	PAID	COMPLETE	2246779	
C04MK222	16918300000	25386514	20071221	20080222	PAID	COMPLETE	2212197	26
C04MK222	847809300000	26382263	20080527	20080702	PAID	COMPLETE	2212197	34
C04MK222	739279300000	26888895	20080807	20080915	PAID	COMPLETE	2212197	34
C04MK222	509340400000	27323665	20081009	20081114	PAID	COMPLETE	2212197	34
C04MK222	176590400000	27731015	20081212	20090120	PAID	COMPLETE	2212197	34
C04MK222	246590400000	27747680	20081216	20090121	PAID	COMPLETE	2244899	
C04MK222	649914400000	81849	20091229	20100208	PAID	COMPLETE	2246181	18
C04MK222	127764400000	82072	20100226	20100407	PAID	COMPLETE	2246181	18
C04MK222	620174400000	82103	20100301	20100412	PAID	COMPLETE	2246181	18
C04MK222	663874400000	312-10	20100311	20100419	PAID	COMPLETE	2246181	18
C04MK222	458125400000	82344	20100429	20100602	PAID	COMPLETE	2246181	20
C04MK222	993745400000	82490	20100528	20100712	PAID	COMPLETE	2246181	20
C04MK222	596526400000	82950	20100824	20101007	PAID	COMPLETE	2246181	26
C04MK222	63226400000	82887	20100825	20101004	PAID	COMPLETE	2246181	12
C04MK222	705736400000	83014	20100916	20101020	PAID	COMPLETE	2246181	12
C04MK222	25207400000	83364	20101118	20101222	PAID	COMPLETE	2246181	12
C04MK222	407573400000	110084	20090930	20091218	PAID	COMPLETE	2243372	33
C04MK222	14811400000	12869580	20090128	20090209	PAID	COMPLETE	2246916	47
C04MK222	818261400000	FPJob#4AA	20090312	20090324	PAID	COMPLETE		
C04MK222	436254400000	02182010-	20100218	20100301	PAID	COMPLETE		
C04MK222	311294400000	04062010-	20100406	20100414	PAID	COMPLETE		
C04MK222	815574400000	226711	20100316	20100326	PAID	COMPLETE		
C04MK222	8305400000	227941-MI	20100421	20100423	PAID	COMPLETE		
C04MK222	661916400000	603000317	20100812	20100910	PAID	COMPLETE		
C04MK222	118513400000	9-321-512	20090907	20090918	PAID	COMPLETE		
C04MK222	58124400000	9-454-1347	20100104	20100122	PAID	COMPLETE		
C04MK222	542165400000	7-114-183	20100607	20100630	PAID	COMPLETE		
C04MK222	475675400000	7-145-111	20100705	20100716	PAID	COMPLETE		
C04MK222	475675400000	7-145-111	20100705	20100716	PAID	COMPLETE		
C04MK222	2407400000	7-245-282	20101004	20101203	PAID	COMPLETE	2256366	
C04MK222	991407400000	7-277-131	20101101	20101208	PAID	COMPLETE	2256366	
C04MK222	323666400000	424375	20100917	20101115	PAID	COMPLETE	2256730	
C04MK222	323666400000	424375	20100917	20101115	PAID	COMPLETE	2256730	
C04MK222	323666400000	424375	20100917	20101115	PAID	COMPLETE	2256730	
C04MK222	323666400000	424375	20100917	20101115	PAID	COMPLETE	2256730	
C04MK222	323666400000	424375	20100917	20101115	PAID	COMPLETE	2256730	
C04MK222	223666400000	426544	20101001	20101115	PAID	COMPLETE	2256730	
C04MK222	223666400000	426544	20101001	20101115	PAID	COMPLETE	2256730	
C04MK222	223666400000	426544	20101001	20101115	PAID	COMPLETE	2256730	
C04MK222	52397400000	427686	20101011	20110318	PAID	COMPLETE	2256730	
C04MK222	52397400000	427686	20101011	20110318	PAID	COMPLETE	2256730	
C04MK222	741671400000	23842	20090306	20090427	PAID	COMPLETE	2210665	1
C04MK222	289132400000	########	20090604	20090709	PAID	COMPLETE	2249456	

C04MK222	289132400000	########	20090604	20090709	PAID	COMPLETE	2249456	
C04MK222	289132400000	########	20090604	20090709	PAID	COMPLETE	2249456	
C04MK222	181360400000	########	20081121	20081201	PAID	COMPLETE	2241227	7
C04MK222	181360400000	########	20081121	20081201	PAID	COMPLETE	2241227	7
C04MK222	181360400000	########	20081121	20081201	PAID	COMPLETE	2241227	7
C04MK222	381360400000	########	20081121	20081201	PAID	COMPLETE	2241227	7
C04MK222	381360400000	########	20081121	20081201	PAID	COMPLETE	2241227	7
C04MK222	381360400000	########	20081121	20081201	PAID	COMPLETE	2241227	7
C04MK222	381360400000	########	20081121	20081201	PAID	COMPLETE	2241227	7
C04MK222	381360400000	########	20081121	20081201	PAID	COMPLETE	2241227	7
C04MK222	381360400000	########	20081121	20081201	PAID	COMPLETE	2241227	7
C04MK222	381360400000	########	20081121	20081201	PAID	COMPLETE	2241227	7
C04MK222	381360400000	########	20081121	20081201	PAID	COMPLETE	2241227	7
C04MK222	381360400000	########	20081121	20081201	PAID	COMPLETE	2241227	7
C04MK222	381360400000	########	20081121	20081201	PAID	COMPLETE	2241227	7
C04MK222	381360400000	########	20081121	20081201	PAID	COMPLETE	2241227	7
C04MK222	381360400000	########	20081121	20081201	PAID	COMPLETE	2241227	7
C04MK222	381360400000	########	20081121	20081201	PAID	COMPLETE	2241227	7
C04MK222	381360400000	########	20081121	20081201	PAID	COMPLETE	2241227	7
C04MK222	381360400000	########	20081121	20081201	PAID	COMPLETE	2241227	7
C04MK222	381360400000	########	20081121	20081201	PAID	COMPLETE	2241227	7
C04MK222	381360400000	########	20081121	20081201	PAID	COMPLETE	2241227	7
C04MK222	481360400000	########	20081121	20081201	PAID	COMPLETE	2241227	7
C04MK222	481360400000	########	20081121	20081201	PAID	COMPLETE	2241227	7
C04MK222	258980400000	########	20081222	20090102	PAID	COMPLETE	2241227	7
C04MK222	258980400000	########	20081222	20090102	PAID	COMPLETE	2241227	7
C04MK222	258980400000	########	20081222	20090102	PAID	COMPLETE	2241227	7
C04MK222	358980400000	########	20081222	20090102	PAID	COMPLETE	2241227	7
C04MK222	409711400000	########	20090121	20090202	PAID	COMPLETE	2241227	7
C04MK222	409711400000	########	20090121	20090202	PAID	COMPLETE	2241227	7
C04MK222	509711400000	########	20090121	20090202	PAID	COMPLETE	2241227	7
C04MK222	509711400000	########	20090121	20090202	PAID	COMPLETE	2241227	7
C04MK222	509711400000	########	20090121	20090202	PAID	COMPLETE	2241227	7
C04MK222	509711400000	########	20090121	20090202	PAID	COMPLETE	2241227	7
C04MK222	509711400000	########	20090121	20090202	PAID	COMPLETE	2241227	7
C04MK222	509711400000	########	20090121	20090202	PAID	COMPLETE	2241227	7
C04MK222	509711400000	########	20090121	20090202	PAID	COMPLETE	2241227	7
C04MK222	509711400000	########	20090121	20090202	PAID	COMPLETE	2241227	7
C04MK222	709711400000	########	20090121	20090202	PAID	COMPLETE	2241227	7
C04MK222	709711400000	########	20090121	20090202	PAID	COMPLETE	2241227	7
C04MK222	709711400000	########	20090121	20090202	PAID	COMPLETE	2241227	7
C04MK222	809711400000	########	20090121	20090202	PAID	COMPLETE	2241227	7
C04MK222	809711400000	########	20090121	20090202	PAID	COMPLETE	2241227	7
C04MK222	809711400000	########	20090121	20090202	PAID	COMPLETE	2241227	7
C04MK222	809711400000	########	20090121	20090202	PAID	COMPLETE	2241227	7
C04MK222	809711400000	########	20090121	20090202	PAID	COMPLETE	2241227	7
C04MK222	809711400000	########	20090121	20090202	PAID	COMPLETE	2241227	7

C04MK222	809711400000	########	20090121	20090202	PAID	COMPLETE	2241227	7
C04MK222	809711400000	########	20090121	20090202	PAID	COMPLETE	2241227	7
C04MK222	809711400000	########	20090121	20090202	PAID	COMPLETE	2241227	7
C04MK222	809711400000	########	20090121	20090202	PAID	COMPLETE	2241227	7
C04MK222	235341400000	########	20090223	20090303	PAID	COMPLETE	2241227	7
C04MK222	235341400000	########	20090223	20090303	PAID	COMPLETE	2241227	7
C04MK222	235341400000	########	20090223	20090303	PAID	COMPLETE	2241227	7
C04MK222	235341400000	########	20090223	20090303	PAID	COMPLETE	2241227	7
C04MK222	235341400000	########	20090223	20090303	PAID	COMPLETE	2241227	7
C04MK222	235341400000	########	20090223	20090303	PAID	COMPLETE	2241227	7
C04MK222	335341400000	########	20090223	20090303	PAID	COMPLETE	2241227	7
C04MK222	335341400000	########	20090223	20090303	PAID	COMPLETE	2241227	7
C04MK222	335341400000	########	20090223	20090303	PAID	COMPLETE	2241227	7
C04MK222	335341400000	########	20090223	20090303	PAID	COMPLETE	2241227	7
C04MK222	335341400000	########	20090223	20090303	PAID	COMPLETE	2241227	7
C04MK222	335341400000	########	20090223	20090303	PAID	COMPLETE	2241227	7
C04MK222	435341400000	########	20090223	20090303	PAID	COMPLETE	2241227	7
C04MK222	435341400000	########	20090223	20090303	PAID	COMPLETE	2241227	7
C04MK222	435341400000	########	20090223	20090303	PAID	COMPLETE	2241227	7
C04MK222	435341400000	########	20090223	20090303	PAID	COMPLETE	2241227	7
C04MK222	435341400000	########	20090223	20090303	PAID	COMPLETE	2241227	7
C04MK222	435341400000	########	20090223	20090303	PAID	COMPLETE	2241227	7
C04MK222	435341400000	########	20090223	20090303	PAID	COMPLETE	2241227	7
C04MK222	435341400000	########	20090223	20090303	PAID	COMPLETE	2241227	7
C04MK222	435341400000	########	20090223	20090303	PAID	COMPLETE	2241227	7
C04MK222	435341400000	########	20090223	20090303	PAID	COMPLETE	2241227	7
C04MK222	435341400000	########	20090223	20090303	PAID	COMPLETE	2241227	7
C04MK222	435341400000	########	20090223	20090303	PAID	COMPLETE	2241227	7
C04MK222	435341400000	########	20090223	20090303	PAID	COMPLETE	2241227	7
C04MK222	435341400000	########	20090223	20090303	PAID	COMPLETE	2241227	7
C04MK222	435341400000	########	20090223	20090303	PAID	COMPLETE	2241227	7
C04MK222	435341400000	########	20090223	20090303	PAID	COMPLETE	2241227	7
C04MK222	435341400000	########	20090223	20090303	PAID	COMPLETE	2241227	7
C04MK222	535341400000	########	20090223	20090303	PAID	COMPLETE	2241227	7
C04MK222	535341400000	########	20090223	20090303	PAID	COMPLETE	2241227	7
C04MK222	535341400000	########	20090223	20090303	PAID	COMPLETE	2241227	7
C04MK222	535341400000	########	20090223	20090303	PAID	COMPLETE	2241227	7
C04MK222	535341400000	########	20090223	20090303	PAID	COMPLETE	2241227	7
C04MK222	535341400000	########	20090223	20090303	PAID	COMPLETE	2241227	7
C04MK222	535341400000	########	20090223	20090303	PAID	COMPLETE	2241227	7
C04MK222	535341400000	########	20090223	20090303	PAID	COMPLETE	2241227	7
C04MK222	535341400000	########	20090223	20090303	PAID	COMPLETE	2241227	7
C04MK222	535341400000	########	20090223	20090303	PAID	COMPLETE	2241227	7
C04MK222	535341400000	########	20090223	20090303	PAID	COMPLETE	2241227	7
C04MK222	535341400000	########	20090223	20090303	PAID	COMPLETE	2241227	7
C04MK222	535341400000	########	20090223	20090303	PAID	COMPLETE	2241227	7
C04MK222	635341400000	########	20090223	20090302	PAID	COMPLETE	2241227	7
C04MK222	635341400000	########	20090223	20090302	PAID	COMPLETE	2241227	7
C04MK222	635341400000	########	20090223	20090302	PAID	COMPLETE	2241227	7
C04MK222	206071400000	########	20090323	20090401	PAID	COMPLETE	2241227	7

C04MK222	206071400000	########	20090323	20090401	PAID	COMPLETE	2241227	7
C04MK222	541991400000	6610	20090420	20090526	PAID	COMPLETE	2234738	43
C04MK222	541991400000	6610	20090420	20090526	PAID	COMPLETE	2234738	43
C04MK222	594072400000	6699	20090720	20090821	PAID	COMPLETE	2250498	
C04MK222	594072400000	6699	20090720	20090821	PAID	COMPLETE	2250498	
C04MK222	107692400000	6742	20090817	20090918	PAID	COMPLETE	2250498	
C04MK222	107692400000	6742	20090817	20090918	PAID	COMPLETE	2250498	
C04MK222	638792400000	6743	20090817	20090921	PAID	COMPLETE	2250498	
C04MK222	638792400000	6743	20090817	20090921	PAID	COMPLETE	2250498	
C04MK222	738792400000	6744	20090817	20090921	PAID	COMPLETE	2250498	
C04MK222	738792400000	6744	20090817	20090921	PAID	COMPLETE	2250498	
C04MK222	45860400000	########	20081124	20081231	PAID	COMPLETE	2246078	4
C04MK222	179426400000	########	20100909	20101012	PAID	COMPLETE	2249148	13
C04MK222	742450400000	########	20081114	20081217	PAID	COMPLETE	2232444	2819
C04MK222	742450400000	########	20081114	20081217	PAID	COMPLETE	2232444	2819
C04MK222	267652400000	########	20090707	20090720	PAID	COMPLETE	2237775	5393
C04MK222	267652400000	########	20090707	20090720	PAID	COMPLETE	2237775	5393
C04MK222	767652400000	########	20090707	20090720	PAID	COMPLETE	2237775	5393
C04MK222	767652400000	########	20090707	20090720	PAID	COMPLETE	2237775	5393
C04MK222	577652400000	########	20090707	20090720	PAID	COMPLETE	2237775	5394
C04MK222	577652400000	########	20090707	20090720	PAID	COMPLETE	2237775	5394
C04MK222	577652400000	########	20090707	20090720	PAID	COMPLETE	2237775	5394
C04MK222	577652400000	########	20090707	20090720	PAID	COMPLETE	2237775	5394
C04MK222	777652400000	########	20090707	20090720	PAID	COMPLETE	2237775	5394
C04MK222	377652400000	########	20090707	20090720	PAID	COMPLETE	2237775	5396
C04MK222	967652400000	########	20090707	20090720	PAID	COMPLETE	2237775	5396
C04MK222	771752400000	########	20090708	20090721	PAID	COMPLETE	2237775	5394
C04MK222	815752400000	########	20090709	20090722	PAID	COMPLETE	2237775	5392
C04MK222	615752400000	########	20090709	20090722	PAID	COMPLETE	2237775	5395
C04MK222	259153400000	########	20091022	20091104	PAID	COMPLETE	2237775	6504
C04MK222	145453400000	########	20091026	20091109	PAID	COMPLETE	2237775	6505
C04MK222	209763400000	########	20091110	20091123	PAID	COMPLETE	2237775	6706
C04MK222	31073400000	########	20091112	20091125	PAID	COMPLETE	2237775	6706
C04MK222	53834400000	########	20100202	20100319	PAID	COMPLETE	2237775	7563
C04MK222	53834400000	########	20100202	20100319	PAID	COMPLETE	2237775	7563
C04MK222	53834400000	########	20100202	20100319	PAID	COMPLETE	2237775	7563
C04MK222	53834400000	########	20100202	20100319	PAID	COMPLETE	2237775	7563
C04MK222	253834400000	########	20100202	20100216	PAID	COMPLETE	2237775	7563
C04MK222	253834400000	########	20100202	20100216	PAID	COMPLETE	2237775	7563
C04MK222	253834400000	########	20100202	20100216	PAID	COMPLETE	2237775	7563
C04MK222	253834400000	########	20100202	20100216	PAID	COMPLETE	2237775	7563
C04MK222	253834400000	########	20100202	20100216	PAID	COMPLETE	2237775	7563
C04MK222	943834400000	########	20100202	20100216	PAID	COMPLETE	2237775	7563
C04MK222	943834400000	########	20100202	20100216	PAID	COMPLETE	2237775	7563
C04MK222	153834400000	########	20100202	20100216	PAID	COMPLETE	2237775	7564
C04MK222	153834400000	########	20100202	20100216	PAID	COMPLETE	2237775	7564
C04MK222	153834400000	########	20100202	20100216	PAID	COMPLETE	2237775	7564

C04MK222	453834400000	########	20100202	20100216	PAID	COMPLETE	2237775	7564
C04MK222	453834400000	########	20100202	20100216	PAID	COMPLETE	2237775	7564
C04MK222	653834400000	########	20100202	20100216	PAID	COMPLETE	2237775	7564
C04MK222	353834400000	########	20100202	20100216	PAID	COMPLETE	2237775	7565
C04MK222	353834400000	########	20100202	20100216	PAID	COMPLETE	2237775	7565
C04MK222	753834400000	########	20100202	20100216	PAID	COMPLETE	2237775	7566
C04MK222	46934400000	########	20100203	20100322	PAID	COMPLETE	2237775	7563
C04MK222	46934400000	########	20100203	20100322	PAID	COMPLETE	2237775	7563
C04MK222	46934400000	########	20100203	20100322	PAID	COMPLETE	2237775	7563
C04MK222	356934400000	########	20100203	20100216	PAID	COMPLETE	2237775	7564
C04MK222	356934400000	########	20100203	20100216	PAID	COMPLETE	2237775	7564
C04MK222	346544400000	########	20100210	20100223	PAID	COMPLETE	2237775	7563
C04MK222	346544400000	########	20100210	20100223	PAID	COMPLETE	2237775	7563
C04MK222	861206400000	########	20100810	20100823	PAID	COMPLETE	2237775	9135
C04MK222	972936400000	3497872-0	20100923	20101007	PAID	COMPLETE	2256511	1
C04MK222	972936400000	3497872-0	20100923	20101007	PAID	COMPLETE	2256511	1
C04MK222	56383400000	11376	20091114	20100113	PAID	COMPLETE	2233591	31
C04MK222	56383400000	11376	20091114	20100113	PAID	COMPLETE	2233591	31
C04MK222	830104400000	11396	20091121	20100120	PAID	COMPLETE	2233591	31
C04MK222	830104400000	11396	20091121	20100120	PAID	COMPLETE	2233591	31
C04MK222	867293400000	11414	20091128	20100127	PAID	COMPLETE	2233591	31
C04MK222	867293400000	11414	20091128	20100127	PAID	COMPLETE	2233591	31
C04MK222	273054400000	11475	20091219	20100219	PAID	COMPLETE	2233591	44
C04MK222	273054400000	11475	20091219	20100219	PAID	COMPLETE	2233591	44
C04MK222	362014400000	11491	20091226	20100224	PAID	COMPLETE	2233591	44
C04MK222	362014400000	11491	20091226	20100224	PAID	COMPLETE	2233591	44
C04MK222	73054400000	11506	20091230	20100311	PAID	COMPLETE	2233591	44
C04MK222	977024400000	11514	20100102	20100303	PAID	COMPLETE	2233591	44
C04MK222	977024400000	11514	20100102	20100303	PAID	COMPLETE	2233591	44
C04MK222	176514400000	11511	20100104	20100305	PAID	COMPLETE	2233591	31
C04MK222	617724400000	11528	20100109	20100310	PAID	COMPLETE	2233591	44
C04MK222	617724400000	11528	20100109	20100310	PAID	COMPLETE	2233591	44
C04MK222	668134400000	11546	20100115	20100316	PAID	COMPLETE	2233591	44
C04MK222	828734400000	11550	20100116	20100326	PAID	COMPLETE	2233591	44
C04MK222	828734400000	11550	20100116	20100326	PAID	COMPLETE	2233591	44
C04MK222	568734400000	11569	20100123	20100324	PAID	COMPLETE	2233591	44
C04MK222	568734400000	11569	20100123	20100324	PAID	COMPLETE	2233591	44
C04MK222	958564400000	11564	20100127	20100329	PAID	COMPLETE	2233591	44
C04MK222	748274400000	11586	20100130	20100331	PAID	COMPLETE	2233591	44
C04MK222	748274400000	11586	20100130	20100331	PAID	COMPLETE	2233591	44
C04MK222	96744400000	11596	20100206	20100407	PAID	COMPLETE	2233591	44
C04MK222	96744400000	11596	20100206	20100407	PAID	COMPLETE	2233591	44
C04MK222	986744400000	11595	20100206	20100301	PAID	COMPLETE	2233591	44
C04MK222	986744400000	11595	20100206	20100301	PAID	COMPLETE	2233591	44
C04MK222	458854400000	11604	20100213	20100414	PAID	COMPLETE	2233591	44
C04MK222	458854400000	11604	20100213	20100414	PAID	COMPLETE	2233591	44
C04MK222	449754400000	11623	20100219	20100420	PAID	COMPLETE	2233591	44

C04MK222	449754400000	11623	20100219	20100420	PAID	COMPLETE	2233591	44
C04MK222	549754400000	11624	20100219	20100315	PAID	COMPLETE	2233591	44
C04MK222	549754400000	11624	20100219	20100315	PAID	COMPLETE	2233591	44
C04MK222	649754400000	11617	20100219	20100420	PAID	COMPLETE	2233591	44
C04MK222	202864400000	11657	20100226	20100325	PAID	COMPLETE	2233591	44
C04MK222	202864400000	11657	20100226	20100325	PAID	COMPLETE	2233591	44
C04MK222	861184400000	11664	20100305	20100406	PAID	COMPLETE	2233591	44
C04MK222	861184400000	11664	20100305	20100406	PAID	COMPLETE	2233591	44
C04MK222	100236400000	11732	20100312	20100921	PAID	COMPLETE	2233591	44
C04MK222	871184400000	11688	20100312	20100406	PAID	COMPLETE	2233591	44
C04MK222	871184400000	11688	20100312	20100406	PAID	COMPLETE	2233591	44
C04MK222	971184400000	11689	20100312	20100406	PAID	COMPLETE	2233591	44
C04MK222	971184400000	11689	20100312	20100406	PAID	COMPLETE	2233591	44
C04MK222	684884400000	11711	20100319	20100413	PAID	COMPLETE	2233591	44
C04MK222	684884400000	11711	20100319	20100413	PAID	COMPLETE	2233591	44
C04MK222	761184400000	11706	20100319	20100406	PAID	COMPLETE	2233591	44
C04MK222	784884400000	11710	20100319	20100413	PAID	COMPLETE	2233591	44
C04MK222	884884400000	11709	20100319	20100413	PAID	COMPLETE	2233591	44
C04MK222	884884400000	11709	20100319	20100413	PAID	COMPLETE	2233591	44
C04MK222	252805400000	11734ADJ	20100326	20100429	PAID	COMPLETE	2233591	44
C04MK222	252805400000	11734ADJ	20100326	20100429	PAID	COMPLETE	2233591	44
C04MK222	441794400000	11735	20100326	20100422	PAID	COMPLETE	2233591	44
C04MK222	441794400000	11735	20100326	20100422	PAID	COMPLETE	2233591	44
C04MK222	474984400000	11734	20100326	20100420	PAID	COMPLETE	2233591	44
C04MK222	474984400000	11734	20100326	20100420	PAID	COMPLETE	2233591	44
C04MK222	23215400000	11790	20100402	20100514	PAID	COMPLETE	2233591	44
C04MK222	23215400000	11790	20100402	20100514	PAID	COMPLETE	2233591	44
C04MK222	388994400000	11746	20100402	20100427	PAID	COMPLETE	2233591	44
C04MK222	388994400000	11746	20100402	20100427	PAID	COMPLETE	2233591	44
C04MK222	240394400000	11743	20100406	20100423	PAID	COMPLETE	2233591	44
C04MK222	92405400000	11762	20100409	20100505	PAID	COMPLETE	2233591	44
C04MK222	92405400000	11762	20100409	20100505	PAID	COMPLETE	2233591	44
C04MK222	292405400000	11764	20100409	20100505	PAID	COMPLETE	2233591	44
C04MK222	292405400000	11764	20100409	20100505	PAID	COMPLETE	2233591	44
C04MK222	882405400000	11758	20100413	20100506	PAID	COMPLETE	2233591	44
C04MK222	765215400000	11779	20100416	20100517	PAID	COMPLETE	2233591	44
C04MK222	765215400000	11779	20100416	20100517	PAID	COMPLETE	2233591	44
C04MK222	865215400000	11780	20100416	20100511	PAID	COMPLETE	2233591	44
C04MK222	865215400000	11780	20100416	20100511	PAID	COMPLETE	2233591	44
C04MK222	913215400000	11781	20100416	20100615	PAID	COMPLETE	2233591	44
C04MK222	913215400000	11781	20100416	20100615	PAID	COMPLETE	2233591	44
C04MK222	84615400000	11796	20100423	20100517	PAID	COMPLETE	2233591	44
C04MK222	84615400000	11796	20100423	20100517	PAID	COMPLETE	2233591	44
C04MK222	77125400000	11810	20100430	20100525	PAID	COMPLETE	2233591	44
C04MK222	77125400000	11810	20100430	20100525	PAID	COMPLETE	2233591	44
C04MK222	177125400000	11809	20100430	20100525	PAID	COMPLETE	2233591	44
C04MK222	177125400000	11809	20100430	20100525	PAID	COMPLETE	2233591	44

C04MK222	622725400000	11835	20100507	20100601	PAID	COMPLETE	2233591	44
C04MK222	622725400000	11835	20100507	20100601	PAID	COMPLETE	2233591	44
C04MK222	112725400000	11846	20100514	20100602	PAID	COMPLETE	2233591	44
C04MK222	587435400000	11857	20100514	20100608	PAID	COMPLETE	2233591	44
C04MK222	587435400000	11857	20100514	20100608	PAID	COMPLETE	2233591	44
C04MK222	687435400000	11856	20100514	20100608	PAID	COMPLETE	2233591	44
C04MK222	687435400000	11856	20100514	20100608	PAID	COMPLETE	2233591	44
C04MK222	987435400000	11844	20100514	20100608	PAID	COMPLETE	2233591	44
C04MK222	219735400000	11869	20100521	20100614	PAID	COMPLETE	2233591	44
C04MK222	219735400000	11869	20100521	20100614	PAID	COMPLETE	2233591	44
C04MK222	319735400000	11870	20100521	20100614	PAID	COMPLETE	2233591	44
C04MK222	319735400000	11870	20100521	20100614	PAID	COMPLETE	2233591	44
C04MK222	292445400000	11879	20100528	20100621	PAID	COMPLETE	2233591	44
C04MK222	292445400000	11879	20100528	20100621	PAID	COMPLETE	2233591	44
C04MK222	392445400000	11880	20100528	20100621	PAID	COMPLETE	2233591	44
C04MK222	392445400000	11880	20100528	20100621	PAID	COMPLETE	2233591	44
C04MK222	900555400000	11889	20100604	20100702	PAID	COMPLETE	2233591	44
C04MK222	900555400000	11889	20100604	20100702	PAID	COMPLETE	2233591	44
C04MK222	35065400000	11901	20100611	20100706	PAID	COMPLETE	2233591	44
C04MK222	35065400000	11901	20100611	20100706	PAID	COMPLETE	2233591	44
C04MK222	925065400000	11902	20100611	20100706	PAID	COMPLETE	2233591	44
C04MK222	925065400000	11902	20100611	20100706	PAID	COMPLETE	2233591	44
C04MK222	535065400000	11916	20100617	20100816	PAID	COMPLETE	2233591	44
C04MK222	42675400000	11926	20100618	20100727	PAID	COMPLETE	2254707	2
C04MK222	42675400000	11926	20100618	20100727	PAID	COMPLETE	2254707	2
C04MK222	870275400000	11927	20100625	20100726	PAID	COMPLETE	2254707	2
C04MK222	870275400000	11927	20100625	20100726	PAID	COMPLETE	2254707	2
C04MK222	39106400000	1203OM	20100730	20100820	PAID	COMPLETE	2254707	2
C04MK222	139106400000	12030I	20100730	20100824	PAID	COMPLETE	2254707	2
C04MK222	139106400000	12030I	20100730	20100824	PAID	COMPLETE	2254707	2
C04MK222	239106400000	1203OH	20100730	20100824	PAID	COMPLETE	2254707	2
C04MK222	239106400000	1203OH	20100730	20100824	PAID	COMPLETE	2254707	2
C04MK222	339106400000	1203OG	20100730	20100824	PAID	COMPLETE	2254707	2
C04MK222	339106400000	1203OG	20100730	20100824	PAID	COMPLETE	2254707	2
C04MK222	439106400000	1203OF	20100730	20100824	PAID	COMPLETE	2254707	2
C04MK222	439106400000	1203OF	20100730	20100824	PAID	COMPLETE	2254707	2
C04MK222	539106400000	1203OE	20100730	20100824	PAID	COMPLETE	2254707	2
C04MK222	539106400000	1203OE	20100730	20100824	PAID	COMPLETE	2254707	2
C04MK222	639106400000	1203OD	20100730	20100824	PAID	COMPLETE	2254707	2
C04MK222	639106400000	1203OD	20100730	20100824	PAID	COMPLETE	2254707	2
C04MK222	739106400000	12030C	20100730	20100824	PAID	COMPLETE	2254707	2
C04MK222	739106400000	12030C	20100730	20100824	PAID	COMPLETE	2254707	2
C04MK222	775827400000	12030	20100730	20110110	PAID	COMPLETE	2254707	2
C04MK222	775827400000	12030	20100730	20110110	PAID	COMPLETE	2254707	2
C04MK222	839106400000	1203OB	20100730	20100830	PAID	COMPLETE	2254707	2
C04MK222	839106400000	1203OB	20100730	20100830	PAID	COMPLETE	2254707	2
C04MK222	939106400000	1203OA	20100730	20100830	PAID	COMPLETE	2254707	2

C04MK222	939106400000	1203OA	20100730	20100830	PAID	COMPLETE	2254707	2
C04MK222	44036400000	12076I	20100827	20100927	PAID	COMPLETE	2254707	2
C04MK222	144036400000	12076H	20100827	20100927	PAID	COMPLETE	2254707	2
C04MK222	244036400000	12076G	20100827	20100927	PAID	COMPLETE	2254707	2
C04MK222	344036400000	12076F	20100827	20100927	PAID	COMPLETE	2254707	2
C04MK222	444036400000	12076E	20100827	20100927	PAID	COMPLETE	2254707	2
C04MK222	544036400000	12076D	20100827	20100927	PAID	COMPLETE	2254707	2
C04MK222	644036400000	12076C	20100827	20100927	PAID	COMPLETE	2254707	2
C04MK222	734036400000	12076M	20100827	20100927	PAID	COMPLETE	2254707	2
C04MK222	834036400000	12076K	20100827	20100927	PAID	COMPLETE	2254707	2
C04MK222	884036400000	12076B	20100827	20100928	PAID	COMPLETE	2254707	2
C04MK222	934036400000	12076J	20100827	20100927	PAID	COMPLETE	2254707	2
C04MK222	984036400000	12076A	20100827	20100928	PAID	COMPLETE	2254707	2
C04MK222	494036400000	12095	20100910	20100928	PAID	COMPLETE	2254707	11
C04MK222	394036400000	12096	20100910	20100928	PAID	COMPLETE	2254707	12
C04MK222	86536400000	12106	20100916	20101018	PAID	COMPLETE	2254707	2
C04MK222	586536400000	12107	20100916	20101018	PAID	COMPLETE	2254707	2
C04MK222	876536400000	12104	20100916	20101018	PAID	COMPLETE	2254707	2
C04MK222	976536400000	12105	20100916	20101018	PAID	COMPLETE	2254707	2
C04MK222	59046400000	12116	20100917	20101008	PAID	COMPLETE	2254707	2
C04MK222	863736400000	12115	20100917	20101008	PAID	COMPLETE	2254707	2
C04MK222	485846400000	12129	20100924	20101025	PAID	COMPLETE	2254707	2
C04MK222	485846400000	12129	20100924	20101025	PAID	COMPLETE	2254707	2
C04MK222	585846400000	12128	20100924	20101025	PAID	COMPLETE	2254707	2
C04MK222	585846400000	12128	20100924	20101025	PAID	COMPLETE	2254707	2
C04MK222	685846400000	12127	20100924	20101025	PAID	COMPLETE	2254707	2
C04MK222	685846400000	12127	20100924	20101025	PAID	COMPLETE	2254707	2
C04MK222	975386400000	12145	20101001	20101112	PAID	COMPLETE	2254707	2
C04MK222	549456400000	12155	20101007	20101108	PAID	COMPLETE	2254707	2
C04MK222	369766400000	12164	20101008	20101108	PAID	COMPLETE	2254707	2
C04MK222	459176400000	12185	20101015	20101109	PAID	COMPLETE	2254707	1
C04MK222	459176400000	12185	20101015	20101109	PAID	COMPLETE	2254707	1
C04MK222	359176400000	12186	20101015	20101109	PAID	COMPLETE	2254707	22
C04MK222	154966400000	12184	20101018	20101117	PAID	COMPLETE	2254707	22
C04MK222	254966400000	12183	20101018	20101117	PAID	COMPLETE	2254707	22
C04MK222	254966400000	12183	20101018	20101117	PAID	COMPLETE	2254707	22
C04MK222	23776400000	12197	20101022	20101116	PAID	COMPLETE	2254707	22
C04MK222	790186400000	12217	20101029	20101122	PAID	COMPLETE	2254707	22
C04MK222	925786400000	12241	20101105	20101130	PAID	COMPLETE	2254707	22
C04MK222	925786400000	12241	20101105	20101130	PAID	COMPLETE	2254707	22
C04MK222	94307400000	12271	20101119	20101215	PAID	COMPLETE	2254707	22
C04MK222	94307400000	12271	20101119	20101215	PAID	COMPLETE	2254707	22
C04MK222	820607400000	12287	20101126	20101221	PAID	COMPLETE	2254707	22
C04MK222	820607400000	12287	20101126	20101221	PAID	COMPLETE	2254707	22
C04MK222	861517400000	12312	20101203	20101228	PAID	COMPLETE	2254707	22
C04MK222	899417400000	12326	20101203	20101228	PAID	COMPLETE	2254707	22
C04MK222	899417400000	12326	20101203	20101228	PAID	COMPLETE	2254707	22

C04MK222	58627400000	12362	20101217	20110112	PAID	COMPLETE	2254707	22
C04MK222	58627400000	12362	20101217	20110112	PAID	COMPLETE	2254707	22
C04MK222	210987400000	12512	20110304	20110328	PAID	COMPLETE	2254707	22
C04MK222	210987400000	12512	20110304	20110328	PAID	COMPLETE	2254707	22
C04MK222	541897400000	12532	20110311	20110406	PAID	COMPLETE	2254707	22
C04MK222	541897400000	12532	20110311	20110406	PAID	COMPLETE	2254707	22
C04MK222	341897400000	12526	20110315	20110406	PAID	COMPLETE	2254707	22
C04MK222	843808400000	12556	20110325	20110418	PAID	COMPLETE	2254707	22
C04MK222	843808400000	12556	20110325	20110418	PAID	COMPLETE	2254707	22
C04MK222	602728400000	12582	20110408	20110510	PAID	COMPLETE	2254707	22
C04MK222	602728400000	12582	20110408	20110510	PAID	COMPLETE	2254707	22
C04MK222	444628400000	12603	20110415	20110510	PAID	COMPLETE	2254707	22
C04MK222	444628400000	12603	20110415	20110510	PAID	COMPLETE	2254707	22
C04MK222	881728400000	12602	20110415	20110510	PAID	COMPLETE	2254707	22
C04MK222	881728400000	12602	20110415	20110510	PAID	COMPLETE	2254707	22
C04MK222	595038400000	12620	20110422	20110517	PAID	COMPLETE	2254707	22
C04MK222	595038400000	12620	20110422	20110517	PAID	COMPLETE	2254707	22
C04MK222	974638400000	12621	20110422	20110517	PAID	COMPLETE	2254707	22
C04MK222	974638400000	12621	20110422	20110517	PAID	COMPLETE	2254707	22
C04MK222	609048400000	12638	20110429	20110516	PAID	COMPLETE	2254707	22
C04MK222	609048400000	12638	20110429	20110516	PAID	COMPLETE	2254707	22
C04MK222	818658400000	12696	20110525	20110616	PAID	COMPLETE	2254707	22
C04MK222	176039400000	12920	20110812	20110906	PAID	COMPLETE	2254707	45
C04MK222	176039400000	12920	20110812	20110906	PAID	COMPLETE	2254707	45
C04MK222	49850400000	0003695-IN	20081107	20081217	PAID	COMPLETE	2242106	5
C04MK222	49850400000	0003695-IN	20081107	20081217	PAID	COMPLETE	2242106	5
C04MK222	981934400000	0006373-IN	20100121	20100301	PAID	COMPLETE	2242106	5
C04MK222	981934400000	0006373-IN	20100121	20100301	PAID	COMPLETE	2242106	5
C04MK222	549906400000	19974	20100816	20100920	PAID	COMPLETE	2254878	
C04MK222	6251400000	4724	20090226	20090402	PAID	COMPLETE	2247939	
C04MK222	946540400000	1439	20081020	20081201	PAID	COMPLETE	2230050	8
C04MK222	56540400000	1443	20081021	20081201	PAID	COMPLETE	2230050	8
C04MK222	623641400000	1817	20090210	20090320	PAID	COMPLETE	2230050	8
C04MK222	623641400000	1817	20090210	20090320	PAID	COMPLETE	2230050	8
C04MK222	255563400000	2712	20091022	20091207	PAID	COMPLETE	2230050	13
C04MK222	255563400000	2712	20091022	20091207	PAID	COMPLETE	2230050	13
C04MK222	221261400000	38889	20090228	20090408	PAID	COMPLETE	2247937	
C04MK222	662853400000	40153	20091023	20091130	PAID	COMPLETE	2251152	
C04MK222	550036400000	46564	20100730	20100927	PAID	COMPLETE	2250413	5
C04MK222	4105400000	20315949	20100402	20100607	PAID	COMPLETE	2248930	
C04MK222	849603400000	09147NH0(	20090731	20090925	PAID	COMPLETE	2250249	
C04MK222	131913400000	09147NH0(	20090831	20091015	PAID	COMPLETE	2250249	
C04MK222	161860400000	0032038-IN	20081110	20081224	PAID	COMPLETE	2218695	60
C04MK222	876890400000	2202	20081215	20090128	PAID	COMPLETE	2245742	
C04MK222	376943400000	39656	20091013	20091118	PAID	COMPLETE	2251495	
C04MK222	376943400000	39656	20091013	20091118	PAID	COMPLETE	2251495	
C04MK222	262790400000	10472	20081217	20090128	PAID	COMPLETE	2208706	57

C04MK222	185301400000	10502	20081229	20090204	PAID	COMPLETE	2208706	57
C04MK222	190111400000	10546	20090113	20090217	PAID	COMPLETE	2208706	57
C04MK222	90321400000	10554	20090121	20090226	PAID	COMPLETE	2208706	57
C04MK222	469831400000	10579	20090206	20090311	PAID	COMPLETE	2208706	57
C04MK222	898541400000	10587	20090212	20090323	PAID	COMPLETE	2208706	57
C04MK222	520061400000	10622	20090303	20090408	PAID	COMPLETE	2208706	57
C04MK222	844581400000	10656	20090330	20090504	PAID	COMPLETE	2208706	57
C04MK222	387812400000	10699	20090424	20090528	PAID	COMPLETE	2249204	1
C04MK222	291522400000	10734	20090522	20090625	PAID	COMPLETE	2249204	1
C04MK222	506683400000	########	20091119	20091231	PAID	COMPLETE	2237113	34
C04MK222	506683400000	########	20091119	20091231	PAID	COMPLETE	2237113	34
C04MK222	980462400000	24906010	20090707	20090730	PAID	COMPLETE	2233382	4
C04MK222	980462400000	24906010	20090707	20090730	PAID	COMPLETE	2233382	4
C04MK222	244233400000	24909011	20090923	20091016	PAID	COMPLETE	2233382	4
C04MK222	244233400000	24909011	20090923	20091016	PAID	COMPLETE	2233382	4
C04MK222	550473400000	24910018	20091104	20091201	PAID	COMPLETE	2233382	4
C04MK222	550473400000	24910018	20091104	20091201	PAID	COMPLETE	2233382	4
C04MK222	350473400000	24910023	20091105	20091201	PAID	COMPLETE	2233382	4
C04MK222	350473400000	24910023	20091105	20091201	PAID	COMPLETE	2233382	4
C04MK222	640462400000	20844.054·	20090113	20090721	PAID	COMPLETE	2240068	18
C04MK222	647251400000	20844.054·	20090226	20090402	PAID	COMPLETE	2240068	18
C04MK222	395281400000	20962.004·	20090325	20090507	PAID	COMPLETE	2240068	35
C04MK222	395281400000	20962.004·	20090325	20090507	PAID	COMPLETE	2240068	35
C04MK222	315502400000	20962.004·	20090429	20090603	PAID	COMPLETE	2240068	35
C04MK222	315502400000	20962.004·	20090429	20090603	PAID	COMPLETE	2240068	35
C04MK222	309722400000	20962.004·	20090526	20090702	PAID	COMPLETE	2240068	35
C04MK222	309722400000	20962.004·	20090526	20090702	PAID	COMPLETE	2240068	35
C04MK222	870842400000	20962.004·	20090619	20090727	PAID	COMPLETE	2240068	35
C04MK222	870842400000	20962.004·	20090619	20090727	PAID	COMPLETE	2240068	35
C04MK222	870842400000	20962.004·	20090619	20090727	PAID	COMPLETE	2240068	35
C04MK222	43272400000	20962.004·	20090720	20090826	PAID	COMPLETE	2240068	35
C04MK222	43272400000	20962.004·	20090720	20090826	PAID	COMPLETE	2240068	35
C04MK222	43272400000	20962.004·	20090720	20090826	PAID	COMPLETE	2240068	35
C04MK222	467803400000	20962.004·	20090821	20091005	PAID	COMPLETE	2240068	35
C04MK222	530004400000	20962.004·	20091214	20100115	PAID	COMPLETE	2240068	35
C04MK222	16234400000	20962.004·	20100123	20100226	PAID	COMPLETE	2240068	35
C04MK222	547164400000	20962.004·	20100222	20100329	PAID	COMPLETE	2240068	35
C04MK222	566015400000	20962.004·	20100421	20100602	PAID	COMPLETE	2240068	35
C04MK222	359295400000	20962.004·	20100723	20100830	PAID	COMPLETE	2240068	35
C04MK222	381716400000	21062.014·	20100825	20101001	PAID	COMPLETE	2240068	66
C04MK222	108446400000	21062.014·	20100923	20101027	PAID	COMPLETE	2240068	66
C04MK222	28446400000	21062.019·	20100923	20101027	PAID	COMPLETE	2240068	72
C04MK222	791086400000	21062.019·	20101020	20101129	PAID	COMPLETE	2240068	72
C04MK222	193407400000	21062.019·	20101118	20110103	PAID	COMPLETE	2240068	72
C04MK222	955637400000	21062.019·	20101221	20110128	PAID	COMPLETE	2240068	72
C04MK222	266435400000	60670	20100507	20100621	PAID	COMPLETE	2253419	
C04MK222	266435400000	60670	20100507	20100621	PAID	COMPLETE	2253419	

C04MK222	255317400000	63017	20101203	20110105	PAID	COMPLETE	2253419	
C04MK222	255317400000	63017	20101203	20110105	PAID	COMPLETE	2253419	
C04MK222	914598400000	18-62	20110624	20110810	PAID	COMPLETE	2240068	35
C04MK222	785909400000	########	20110722	20110826	PAID	COMPLETE	2240068	35
C04MK222	950248400000	86755	20110428	20110608	PAID	COMPLETE	2258912	
C04MK222	950248400000	86755	20110428	20110608	PAID	COMPLETE	2258912	
C04MK222	950248400000	86755	20110428	20110608	PAID	COMPLETE	2258912	
C04MK222	950248400000	86755	20110428	20110608	PAID	COMPLETE	2258912	
C04MK222	944490400000	########	20081030	20090107	PAID	COMPLETE	2242427	
C04MK222	912461400000	556272200	20090309	20090413	PAID	COMPLETE	2242427	
C04MK222	413370400000	4413TD50(	20081208	20090107	PAID	COMPLETE	2244735	
C04MK222	555523400000	24312924	20090914	20091021	PAID	COMPLETE	2250946	1
C04MK222	168144400000	24516863A	20091112	20100216	PAID	COMPLETE	2250946	1
C04MK222	958144400000	24555164	20091124	20100216	PAID	COMPLETE	2250946	1
C04MK222	123735400000	25087604	20100514	20100621	PAID	COMPLETE	2250946	10
C04MK222	667545400000	25125857	20100526	20100701	PAID	COMPLETE	2250946	10
C04MK222	767545400000	25125858	20100526	20100701	PAID	COMPLETE	2250946	10
C04MK222	106225400000	10Y3554	20100507	20100712	PAID	COMPLETE	2230538	84
C04MK222	666645400000	10Y3925	20100526	20100806	PAID	COMPLETE	2230538	84
C04MK222	60263400000	91066-1	20091031	20091207	PAID	COMPLETE	2251836	
C04MK222	160263400000	91066-2	20091031	20091207	PAID	COMPLETE	2251836	
C04MK222	160263400000	91066-2	20091031	20091207	PAID	COMPLETE	2251836	
C04MK222	160263400000	91066-2	20091031	20091207	PAID	COMPLETE	2251836	
C04MK222	160263400000	91066-2	20091031	20091207	PAID	COMPLETE	2251836	
C04MK222	166583400000	91066-3	20091123	20091231	PAID	COMPLETE	2251836	
C04MK222	267304400000	91066-4	20091123	20091231	PAID	COMPLETE	2251836	
C04MK222	267304400000	91066-4	20091123	20091231	PAID	COMPLETE	2251836	
C04MK222	267304400000	91066-4	20091123	20091231	PAID	COMPLETE	2251836	
C04MK222	234555400000	01030-1	20100615	20100719	PAID	COMPLETE	2251836	
C04MK222	906284400000	F52005	20100320	20100405	PAID	COMPLETE		
C04MK222	990357400000	F52005	20110122	20110304	PAID	COMPLETE		
C04MK222	961397400000	19114	20110305	20110321	PAID	COMPLETE		
C04MK222	742497400000	19114	20110312	20110325	PAID	COMPLETE		
C04MK222	259468400000	F52005	20110528	20110614	PAID	COMPLETE		
C04MK222	552760400000	77987415-(	20081114	20081222	PAID	COMPLETE	2234569	1
C04MK222	552760400000	77987415-(	20081114	20081222	PAID	COMPLETE	2234569	1
C04MK222	760051400000	79376361-(	20090218	20090327	PAID	COMPLETE	2234569	2
C04MK222	760051400000	79376361-(	20090218	20090327	PAID	COMPLETE	2234569	2
C04MK222	58861400000	77893182-(	20090315	20090420	PAID	COMPLETE	2234569	1
C04MK222	483571400000	79376361-(	20090318	20090429	PAID	COMPLETE	2234569	2
C04MK222	172991400000	79376361-(	20090415	20090526	PAID	COMPLETE	2234569	2
C04MK222	249712400000	79376361-(	20090513	20090619	PAID	COMPLETE	2234569	2
C04MK222	566142400000	79376361-(	20090610	20090717	PAID	COMPLETE	2234569	3
C04MK222	586550400000	14013	20081111	20081215	PAID	COMPLETE	2242111	1
C04MK222	586550400000	14013	20081111	20081215	PAID	COMPLETE	2242111	1
C04MK222	720111400000	14104	20081230	20090220	PAID	COMPLETE	2242111	1
C04MK222	720111400000	14104	20081230	20090220	PAID	COMPLETE	2242111	1

C04MK222	852411400000	14146	20090108	20090218	PAID	COMPLETE	2242111	1
C04MK222	852411400000	14146	20090108	20090218	PAID	COMPLETE	2242111	1
C04MK222	335141400000	14153	20090114	20090326	PAID	COMPLETE	2242111	1
C04MK222	335141400000	14153	20090114	20090326	PAID	COMPLETE	2242111	1
C04MK222	309131400000	14218	20090203	20090309	PAID	COMPLETE	2242111	1
C04MK222	309131400000	14218	20090203	20090309	PAID	COMPLETE	2242111	1
C04MK222	844051400000	14256	20090218	20090325	PAID	COMPLETE	2242111	1
C04MK222	844051400000	14256	20090218	20090325	PAID	COMPLETE	2242111	1
C04MK222	298251400000	14273	20090225	20090330	PAID	COMPLETE	2242111	1
C04MK222	298251400000	14273	20090225	20090330	PAID	COMPLETE	2242111	1
C04MK222	947951400000	14299	20090305	20090408	PAID	COMPLETE	2242111	1
C04MK222	947951400000	14299	20090305	20090408	PAID	COMPLETE	2242111	1
C04MK222	587471400000	14344	20090325	20090430	PAID	COMPLETE	2242111	1
C04MK222	587471400000	14344	20090325	20090430	PAID	COMPLETE	2242111	1
C04MK222	762181400000	14351	20090402	20090506	PAID	COMPLETE	2242111	1
C04MK222	762181400000	14351	20090402	20090506	PAID	COMPLETE	2242111	1
C04MK222	129991400000	14404	20090415	20090520	PAID	COMPLETE	2242111	1
C04MK222	129991400000	14404	20090415	20090520	PAID	COMPLETE	2242111	1
C04MK222	425891400000	14407	20090423	20090527	PAID	COMPLETE	2242111	1
C04MK222	425891400000	14407	20090423	20090527	PAID	COMPLETE	2242111	1
C04MK222	425891400000	14407	20090423	20090527	PAID	COMPLETE	2242111	1
C04MK222	435212400000	14447	20090513	20090615	PAID	COMPLETE	2242111	1
C04MK222	435212400000	14447	20090513	20090615	PAID	COMPLETE	2242111	1
C04MK222	52482400000	14632	20090805	20090908	PAID	COMPLETE	2242111	1
C04MK222	52482400000	14632	20090805	20090908	PAID	COMPLETE	2242111	1
C04MK222	884313400000	14687	20090902	20091005	PAID	COMPLETE	2242111	1
C04MK222	884313400000	14687	20090902	20091005	PAID	COMPLETE	2242111	1
C04MK222	993223400000	14716	20090915	20091019	PAID	COMPLETE	2242111	1
C04MK222	993223400000	14716	20090915	20091019	PAID	COMPLETE	2242111	1
C04MK222	299133400000	14728	20090924	20091030	PAID	COMPLETE	2242111	1
C04MK222	299133400000	14728	20090924	20091030	PAID	COMPLETE	2242111	1
C04MK222	131243400000	14746	20091006	20091109	PAID	COMPLETE	2242111	1
C04MK222	131243400000	14746	20091006	20091109	PAID	COMPLETE	2242111	1
C04MK222	897943400000	14763	20091014	20091118	PAID	COMPLETE	2242111	1
C04MK222	897943400000	14763	20091014	20091118	PAID	COMPLETE	2242111	1
C04MK222	529853400000	14768	20091020	20091125	PAID	COMPLETE	2242111	1
C04MK222	529853400000	14768	20091020	20091125	PAID	COMPLETE	2242111	1
C04MK222	836373400000	14803	20091110	20091216	PAID	COMPLETE	2242111	1
C04MK222	836373400000	14803	20091110	20091216	PAID	COMPLETE	2242111	1
C04MK222	593476400000	15442	20101020	20101124	PAID	COMPLETE	2242111	1
C04MK222	593476400000	15442	20101020	20101124	PAID	COMPLETE	2242111	1
C04MK222	637267400000	15475	20101102	20110307	PAID	COMPLETE	2242111	1
C04MK222	637267400000	15475	20101102	20110307	PAID	COMPLETE	2242111	1
C04MK222	332263400000	########	20091025	20091202	PAID	COMPLETE	2145928	35
C04MK222	404493400000	########	20091125	20100107	PAID	COMPLETE	2145928	35
C04MK222	139904400000	########	20091225	20100203	PAID	COMPLETE	2145928	35
C04MK222	514984400000	########	20100325	20100505	PAID	COMPLETE	2145928	35

C04MK222	544615400000	########	20100425	20100602	PAID	COMPLETE	2145928	35
C04MK222	243445400000	########	20100525	20100706	PAID	COMPLETE	2145928	35
C04MK222	98565400000	########	20100623	20100730	PAID	COMPLETE	2145928	35
C04MK222	17595400000	########	20100723	20100902	PAID	COMPLETE	2145928	35
C04MK222	397226400000	########	20100823	20101004	PAID	COMPLETE	2145928	35
C04MK222	470056400000	########	20100923	20101103	PAID	COMPLETE	2145928	35
C04MK222	830086400000	########	20101023	20101203	PAID	COMPLETE	2145928	35
C04MK222	180086400000	########	20101023	20101118	PAID	COMPLETE	2145928	82
C04MK222	172507400000	########	20101123	20110103	PAID	COMPLETE	2145928	35
C04MK222	243532400000	5986	20090609	20090713	PAID	COMPLETE	2248686	
C04MK222	243532400000	5986	20090609	20090713	PAID	COMPLETE	2248686	
C04MK222	759015400000	7177	20100422	20100526	PAID	COMPLETE	2254075	
C04MK222	759015400000	7177	20100422	20100526	PAID	COMPLETE	2254075	
C04MK222	982716400000	8284	20100826	20100929	PAID	COMPLETE	2254075	
C04MK222	982716400000	8284	20100826	20100929	PAID	COMPLETE	2254075	
C04MK222	406825400000	1007	20100503	20100602	PAID	COMPLETE	2254459	
C04MK222	22725400000	1009	20100510	20100609	PAID	COMPLETE	2254459	
C04MK222	405012400000	050809B	20090508	20090610	PAID	COMPLETE	2235440	
C04MK222	230405400000	12561	20100407	20100517	PAID	COMPLETE	2254336	
C04MK222	230405400000	12561	20100407	20100517	PAID	COMPLETE	2254336	
C04MK222	230405400000	12561	20100407	20100517	PAID	COMPLETE	2254336	
C04MK225	657648400000	88929	20110503	20110613	PAID	COMPLETE	2205956	
C04MK225	928758400000	592422	20110524	20110627	PAID	COMPLETE	2255210	40
C04MK225	928758400000	592422	20110524	20110627	PAID	COMPLETE	2255210	40
C04MK225	533839400000	EAG00362[illegible]	20110720	20110921	PAID	COMPLETE	2248875	27
C04MK225	975348400000	114897	20110321	20110425	PAID	COMPLETE	2243372	63
C04MK225	879878400000	115324	20110516	20110617	PAID	COMPLETE	2243372	63
C04MK225	979878400000	115615	20110616	20110718	PAID	COMPLETE	2243372	63
C04MK225	26988400000	21788	20101130	20110712	PAID	COMPLETE	2257755	
C04MK225	570198400000	21824	20101217	20110712	PAID	COMPLETE	2257755	
C04MK225	470198400000	21865	20101231	20110712	PAID	COMPLETE	2257755	
C04MK225	770198400000	21895	20110114	20110712	PAID	COMPLETE	2257755	
C04MK225	670198400000	21935	20110131	20110712	PAID	COMPLETE	2257755	
C04MK225	25148400000	22129	20110430	20110608	PAID	COMPLETE	2257755	
C04MK225	101219400000	7958	20110726	20110829	PAID	COMPLETE	2253559	1
C04MK225	283906400000	10545	20100816	20100917	PAID	COMPLETE	2255966	
C04MK225	363096400000	10650	20101101	20101206	PAID	COMPLETE	2255966	
C04MK225	777117400000	10686	20101201	20110105	PAID	COMPLETE	2255966	
C04MK225	772347400000	10723	20110103	20110209	PAID	COMPLETE	2255966	
C04MK225	910229400000	08A	20101011	20110812	PAID	COMPLETE	2257174	
C04MK225	404407400000	1A	20101130	20110103	PAID	COMPLETE	2257174	
C04MK225	445067400000	2A	20101231	20110216	PAID	COMPLETE	2257174	
C04MK225	43077400000	3A	20110131	20110318	PAID	COMPLETE	2257174	
C04MK225	531008400000	4A	20110228	20110408	PAID	COMPLETE	2257174	
C04MK225	37638400000	5A	20110331	20110516	PAID	COMPLETE	2257174	
C04MK225	60338400000	06A	20110430	20110601	PAID	COMPLETE	2257174	
C04MK225	224698400000	07A	20110531	20110713	PAID	COMPLETE	2257174	

C04MK225	981758400000	IN136097	20110525	20110630	PAID	COMPLETE	2224502	339
C04MK225	981758400000	IN136097	20110525	20110630	PAID	COMPLETE	2224502	339
C04MK225	361268400000	IN136388	20110527	20110705	PAID	COMPLETE	2224502	339
C04MK225	361268400000	IN136388	20110527	20110705	PAID	COMPLETE	2224502	339
C04MK225	676868400000	IN137250	20110606	20110711	PAID	COMPLETE	2224502	339
C04MK225	676868400000	IN137250	20110606	20110711	PAID	COMPLETE	2224502	339
C04MK225	425878400000	11685	20110614	20110720	PAID	COMPLETE	2250504	52
C04MK225	22758400000	218903	20110525	20110630	PAID	COMPLETE	2258949	
C04MK225	860758400000	218899	20110525	20110630	PAID	COMPLETE	2258949	
C04MK225	860758400000	218899	20110525	20110630	PAID	COMPLETE	2258949	
C04MK225	743874400000	77924	20100315	20100419	PAID	COMPLETE	2253401	
C04MK225	229645400000	78088	20100409	20100614	PAID	COMPLETE	2253401	
C04MK225	508545400000	78332	20100519	20100701	PAID	COMPLETE	2253401	
C04MK225	686665400000	78476	20100617	20100721	PAID	COMPLETE	2253401	
C04MK225	686665400000	78476	20100617	20100721	PAID	COMPLETE	2253401	
C04MK225	318295400000	78751	20100727	20100830	PAID	COMPLETE	2253401	
C04MK225	318295400000	78751	20100727	20100830	PAID	COMPLETE	2253401	
C04MK225	318295400000	78751	20100727	20100830	PAID	COMPLETE	2253401	
C04MK225	318295400000	78751	20100727	20100830	PAID	COMPLETE	2253401	
C04MK225	318295400000	78751	20100727	20100830	PAID	COMPLETE	2253401	
C04MK225	662816400000	78907	20100818	20100922	PAID	COMPLETE	2253401	
C04MK225	662816400000	78907	20100818	20100922	PAID	COMPLETE	2253401	
C04MK225	662816400000	78907	20100818	20100922	PAID	COMPLETE	2253401	
C04MK225	662816400000	78907	20100818	20100922	PAID	COMPLETE	2253401	
C04MK225	55446400000	79064	20100921	20101027	PAID	COMPLETE	2253401	
C04MK225	63586400000	79292	20101025	20101208	PAID	COMPLETE	2250158	
C04MK225	63586400000	79292	20101025	20101208	PAID	COMPLETE	2250158	
C04MK225	739976400000	79298	20101025	20101129	PAID	COMPLETE	2253401	
C04MK225	739976400000	79298	20101025	20101129	PAID	COMPLETE	2253401	
C04MK225	739976400000	79298	20101025	20101129	PAID	COMPLETE	2253401	
C04MK225	568807400000	79348	20101119	20101229	PAID	COMPLETE	2253401	
C04MK225	568807400000	79348	20101119	20101229	PAID	COMPLETE	2253401	
C04MK225	568807400000	79348	20101119	20101229	PAID	COMPLETE	2253401	
C04MK225	446617400000	79381	20101123	20110103	PAID	COMPLETE	2250158	
C04MK225	577717400000	79492	20101209	20110112	PAID	COMPLETE	2253401	
C04MK225	577717400000	79492	20101209	20110112	PAID	COMPLETE	2253401	
C04MK225	577717400000	79492	20101209	20110112	PAID	COMPLETE	2253401	
C04MK225	970657400000	79669	20110118	20110223	PAID	COMPLETE	2250158	
C04MK225	970657400000	79669	20110118	20110223	PAID	COMPLETE	2250158	
C04MK225	260657400000	79672	20110118	20110223	PAID	COMPLETE	2253401	
C04MK225	403087400000	79888	20110216	20110325	PAID	COMPLETE	2253401	
C04MK225	403087400000	79888	20110216	20110325	PAID	COMPLETE	2253401	
C04MK225	785119400000	80741	20110725	20110927	PAID	COMPLETE	2240832	2
C04MK225	285119400000	80742	20110725	20110829	PAID	COMPLETE	2250158	
C04MK225	285119400000	80742	20110725	20110829	PAID	COMPLETE	2250158	
C04MK225	833839400000	80884	20110816	20111021	PAID	COMPLETE	2240832	2
C04MK225	244699400000	81090	20111011	20111114	PAID	COMPLETE	2249914	

C04MK225	244699400000	81090	20111011	20111114	PAID	COMPLETE	2249914	
C04MK225	790394400000	1018	20100329	20100505	PAID	COMPLETE	2253433	
C04MK225	840825400000	1028	20100514	20100616	PAID	COMPLETE	2253433	
C04MK225	45275400000	1044	20100701	20100805	PAID	COMPLETE	2253433	
C04MK225	289295400000	1057	20100725	20100830	PAID	COMPLETE	2253433	
C04MK225	671946400000	1068	20100930	20101103	PAID	COMPLETE	2253433	
C04MK225	800186400000	1081	20101028	20101201	PAID	COMPLETE	2253433	
C04MK225	669017400000	1083	20101128	20110103	PAID	COMPLETE	2253433	
C04MK225	409047400000	1102	20110104	20110207	PAID	COMPLETE	2253433	
C04MK225	550857400000	1108	20110127	20110302	PAID	COMPLETE	2253433	
C04MK225	277587400000	1118	20110228	20110401	PAID	COMPLETE	2253433	
C04MK225	585518400000	1125	20110330	20110504	PAID	COMPLETE	2253433	
C04MK225	843938400000	1130	20110502	20110603	PAID	COMPLETE	2253433	
C04MK225	181407400000	F52005	20101127	20101210	PAID	COMPLETE		
C04MK225	385658400000	95708987	20110524	20110701	PAID	COMPLETE	2247365	
C04MK225	385658400000	95708987	20110524	20110701	PAID	COMPLETE	2247365	
C04MK225	385658400000	95708987	20110524	20110701	PAID	COMPLETE	2247365	
C04MK226	594757400000	502088	20110127	20110310	PAID	COMPLETE	2258551	
C04MK226	594757400000	502088	20110127	20110310	PAID	COMPLETE	2258551	
C04MK226	161118400000	80089	20110315	20110531	PAID	COMPLETE	2240832	6
C04MK226	161118400000	80089	20110315	20110531	PAID	COMPLETE	2240832	6
C04MK226	558918400000	502125	20110330	20110504	PAID	COMPLETE	2259123	
C04MK226	562808400000	502124	20110330	20110516	PAID	COMPLETE	2259123	
C04MK226	662808400000	502123	20110330	20110516	PAID	COMPLETE	2259123	
C04MK226	197928400000	9033368	20110413	20110518	PAID	COMPLETE	2259647	
C04MK226	268288400000	80202	20110418	20110630	PAID	COMPLETE	2240832	6
C04MK226	268288400000	80202	20110418	20110630	PAID	COMPLETE	2240832	6
C04MK226	182438400000	288567	20110419	20110526	PAID	COMPLETE	2259121	
C04MK226	940038400000	502138	20110420	20110525	PAID	COMPLETE	2259123	
C04MK226	784928400000	59620-3	20110425	20110531	PAID	COMPLETE	2258488	1
C04MK226	784928400000	59620-3	20110425	20110531	PAID	COMPLETE	2258488	1
C04MK226	784928400000	59620-3	20110425	20110531	PAID	COMPLETE	2258488	1
C04MK226	743938400000	1129	20110502	20110603	PAID	COMPLETE	2247520	
C04MK226	973748400000	30273	20110503	20110609	PAID	COMPLETE	2250102	
C04MK226	240748400000	502149	20110510	20110613	PAID	COMPLETE	2259123	
C04MK226	760748400000	59620-4	20110510	20110615	PAID	COMPLETE	2258488	1
C04MK226	760748400000	59620-4	20110510	20110615	PAID	COMPLETE	2258488	1
C04MK226	760748400000	59620-4	20110510	20110615	PAID	COMPLETE	2258488	1
C04MK226	587948400000	9033792	20110512	20110620	PAID	COMPLETE	2259647	
C04MK226	30678400000	80415	20110516	20110722	PAID	COMPLETE	2240832	6
C04MK226	30678400000	80415	20110516	20110722	PAID	COMPLETE	2240832	6
C04MK226	30678400000	80415	20110516	20110722	PAID	COMPLETE	2240832	6
C04MK226	30678400000	80415	20110516	20110722	PAID	COMPLETE	2240832	6
C04MK226	659058400000	502156	20110518	20110620	PAID	COMPLETE	2259123	
C04MK226	417358400000	261141	20110521	20110623	PAID	COMPLETE	2200226	10
C04MK226	417358400000	261141	20110521	20110623	PAID	COMPLETE	2200226	10
C04MK226	907358400000	261140	20110521	20110623	PAID	COMPLETE	2200226	10

C04MK226	907358400000	261140	20110521	20110623	PAID	COMPLETE	2200226	10
C04MK226	892758400000	2-753	20110524	20110630	PAID	COMPLETE	2260013	
C04MK226	215958400000	262209	20110528	20110701	PAID	COMPLETE	2200226	10
C04MK226	705958400000	262208	20110528	20110701	PAID	COMPLETE	2200226	10
C04MK226	667168400000	1141	20110531	20110705	PAID	COMPLETE	2247520	
C04MK226	528168400000	50112476	20110602	20110721	PAID	COMPLETE	2259586	
C04MK226	48468400000	262284	20110604	20110707	PAID	COMPLETE	2200226	10
C04MK226	538468400000	262283	20110604	20110707	PAID	COMPLETE	2200226	10
C04MK226	23278400000	502209	20110614	20110718	PAID	COMPLETE	2259123	
C04MK226	709519400000	2	20110615	20110808	PAID	COMPLETE	2260013	
C04MK226	905878400000	80592	20110617	20110822	PAID	COMPLETE	2240832	6
C04MK226	905878400000	80592	20110617	20110822	PAID	COMPLETE	2240832	6
C04MK226	905878400000	80592	20110617	20110822	PAID	COMPLETE	2240832	6
C04MK226	905878400000	80592	20110617	20110822	PAID	COMPLETE	2240832	6
C04MK226	141778400000	263424	20110618	20110721	PAID	COMPLETE	2200226	10
C04MK226	141778400000	263424	20110618	20110721	PAID	COMPLETE	2200226	10
C04MK226	631778400000	263423	20110618	20110721	PAID	COMPLETE	2200226	10
C04MK226	631778400000	263423	20110618	20110721	PAID	COMPLETE	2200226	10
C04MK226	51488400000	264327	20110625	20110728	PAID	COMPLETE	2200226	10
C04MK226	551488400000	264328	20110625	20110728	PAID	COMPLETE	2200226	10
C04MK226	830498400000	1	20110630	20110810	PAID	COMPLETE	2260400	
C04MK226	980098400000	1154	20110630	20110804	PAID	COMPLETE	2247520	
C04MK226	396098400000	264805	20110702	20110805	PAID	COMPLETE	2200226	10
C04MK226	886098400000	264804	20110702	20110805	PAID	COMPLETE	2200226	10
C04MK226	669209400000	50114657	20110707	20110906	PAID	COMPLETE	2259586	
C04MK226	357598400000	264869	20110709	20110811	PAID	COMPLETE	2200226	10
C04MK226	847598400000	264868	20110709	20110811	PAID	COMPLETE	2200226	10
C04MK226	162109400000	265087	20110716	20110818	PAID	COMPLETE	2200226	10
C04MK226	862109400000	265088	20110716	20110818	PAID	COMPLETE	2200226	10
C04MK226	726609400000	59620-5	20110721	20110831	PAID	COMPLETE	2258488	1
C04MK226	597809400000	9034749	20110721	20110825	PAID	COMPLETE	2259647	
C04MK226	808219400000	295935	20110721	20110831	PAID	COMPLETE	2259121	
C04MK226	316019400000	265539	20110723	20110829	PAID	COMPLETE	2200226	10
C04MK226	706019400000	265538	20110723	20110829	PAID	COMPLETE	2200226	10
C04MK226	871851500000	80746	20110725	20120330	PAID	COMPLETE	2240832	6
C04MK226	871851500000	80746	20110725	20120330	PAID	COMPLETE	2240832	6
C04MK226	871851500000	80746	20110725	20120330	PAID	COMPLETE	2240832	6
C04MK226	285119400000	80742	20110725	20110829	PAID	COMPLETE	2250158	
C04MK226	285119400000	80742	20110725	20110829	PAID	COMPLETE	2250158	
C04MK226	159219400000	1159	20110728	20110831	PAID	COMPLETE	2247520	
C04MK226	117419400000	265551	20110730	20110901	PAID	COMPLETE	2200226	10
C04MK226	117419400000	265551	20110730	20110901	PAID	COMPLETE	2200226	10
C04MK226	607419400000	265550	20110730	20110901	PAID	COMPLETE	2200226	10
C04MK226	607419400000	265550	20110730	20110901	PAID	COMPLETE	2200226	10
C04MK226	955819400000	2	20110731	20110907	PAID	COMPLETE	2260400	
C04MK226	88129400000	265781	20110806	20110908	PAID	COMPLETE	2200226	10
C04MK226	588129400000	265782	20110806	20110908	PAID	COMPLETE	2200226	10

C04MK226	191029400000	737493	20110806	20110907	PAID	COMPLETE	2250173	
C04MK226	191029400000	737493	20110806	20110907	PAID	COMPLETE	2250173	
C04MK226	191029400000	737493	20110806	20110907	PAID	COMPLETE	2250173	
C04MK226	998139400000	59620-6	20110815	20110922	PAID	COMPLETE	2258488	1
C04MK226	607589400000	3	20110815	20111014	PAID	COMPLETE	2260013	
C04MK226	933839400000	80885	20110816	20111021	PAID	COMPLETE	2240832	6
C04MK226	933839400000	80885	20110816	20111021	PAID	COMPLETE	2240832	6
C04MK226	933839400000	80885	20110816	20111021	PAID	COMPLETE	2240832	6
C04MK226	53239400000	266265	20110820	20110922	PAID	COMPLETE	2200226	10
C04MK226	53239400000	266265	20110820	20110922	PAID	COMPLETE	2200226	10
C04MK226	53239400000	266265	20110820	20110922	PAID	COMPLETE	2200226	10
C04MK226	543239400000	266264	20110820	20110922	PAID	COMPLETE	2200226	10
C04MK226	543239400000	266264	20110820	20110922	PAID	COMPLETE	2200226	10
C04MK226	543239400000	266264	20110820	20110922	PAID	COMPLETE	2200226	10
C04MK226	839449400000	50117721	20110826	20111017	PAID	COMPLETE	2259586	
C04MK226	233739400000	266485	20110827	20110930	PAID	COMPLETE	2200226	10
C04MK226	233739400000	266485	20110827	20110930	PAID	COMPLETE	2200226	10
C04MK226	723739400000	266484	20110827	20110930	PAID	COMPLETE	2200226	10
C04MK226	723739400000	266484	20110827	20110930	PAID	COMPLETE	2200226	10
C04MK226	409939400000	502258	20110830	20111003	PAID	COMPLETE	2259123	
C04MK226	363649400000	3	20110831	20111011	PAID	COMPLETE	2260400	
C04MK226	245549400000	266710	20110903	20111011	PAID	COMPLETE	2200226	10
C04MK226	245549400000	266710	20110903	20111011	PAID	COMPLETE	2200226	10
C04MK226	925549400000	266709	20110903	20111011	PAID	COMPLETE	2200226	10
C04MK226	925549400000	266709	20110903	20111011	PAID	COMPLETE	2200226	10
C04MK226	888410500000	78917	20110912	20111205	PAID	COMPLETE	2261589	
C04MK226	272269400000	50118607	20110913	20111103	PAID	COMPLETE	2259586	
C04MK226	587659400000	50118606	20110913	20111103	PAID	COMPLETE	2259586	
C04MK226	840779400000	300706	20110915	20111102	PAID	COMPLETE	2259121	
C04MK226	889410500000	79087	20110919	20111205	PAID	COMPLETE	2261589	
C04MK226	807589400000	81055	20110919	20111128	PAID	COMPLETE	2240832	6
C04MK226	807589400000	81055	20110919	20111128	PAID	COMPLETE	2240832	6
C04MK226	366179400000	9035530	20110921	20111027	PAID	COMPLETE	2259647	
C04MK226	519179400000	739084	20110924	20111026	PAID	COMPLETE	2250173	
C04MK226	519179400000	739084	20110924	20111026	PAID	COMPLETE	2250173	
C04MK226	793200500000	59620-7	20110929	20111128	PAID	COMPLETE	2258488	1
C04MK226	793200500000	59620-7	20110929	20111128	PAID	COMPLETE	2258488	1
C04MK226	793200500000	59620-7	20110929	20111128	PAID	COMPLETE	2258488	1
C04MK226	984999400000	45037-1	20110930	20111103	PAID	COMPLETE	2261905	
C04MK226	411599400000	4	20110930	20111118	PAID	COMPLETE	2260400	
C04MK226	610261500000	79477	20111001	20120329	PAID	COMPLETE	2261589	
C04MK226	444699400000	16101	20111004	20111114	PAID	COMPLETE	2260565	4
C04MK226	177099400000	267867	20111008	20111114	PAID	COMPLETE	2200226	10
C04MK226	787099400000	267868	20111008	20111114	PAID	COMPLETE	2200226	10
C04MK226	85999400000	502270	20111013	20111116	PAID	COMPLETE	2259123	
C04MK226	154299400000	502269	20111013	20111116	PAID	COMPLETE	2259123	
C04MK226	962989400000	3058425	20111013	20111114	PAID	COMPLETE	2262579	

C04MK226	190800500000	81173	20111014	20111223	PAID	COMPLETE	2240832	6
C04MK226	190800500000	81173	20111014	20111223	PAID	COMPLETE	2240832	6
C04MK226	565499400000	268089	20111015	20111117	PAID	COMPLETE	2200226	10
C04MK226	775499400000	268090	20111015	20111117	PAID	COMPLETE	2200226	10
C04MK226	26100500000	268321	20111022	20111128	PAID	COMPLETE	2200226	10
C04MK226	385100500000	268320	20111022	20111128	PAID	COMPLETE	2200226	10
C04MK226	112310500000	740252	20111022	20111202	PAID	COMPLETE	2250173	
C04MK226	445210500000	2011-378	20111025	20111128	PAID	COMPLETE	2248038	35
C04MK226	888100500000	3058990	20111025	20111107	PAID	COMPLETE	2262579	
C04MK226	888100500000	3058990	20111025	20111107	PAID	COMPLETE	2262579	
C04MK226	678410500000	502286	20111027	20111205	PAID	COMPLETE	2259123	
C04MK226	121110500000	33963937	20111027	20111202	PAID	COMPLETE	2248875	27
C04MK226	115500500000	45291	20111028	20111110	PAID	COMPLETE	2261905	
C04MK226	253640500000	268560	20111029	20111213	PAID	COMPLETE	2200226	10
C04MK226	743640500000	268559	20111029	20111214	PAID	COMPLETE	2200226	10
C04MK226	87950500000	59620-8	20111031	20120105	PAID	COMPLETE	2258488	1
C04MK226	599900500000	5	20111031	20111205	PAID	COMPLETE	2260400	
C04MK226	660410500000	29048	20111031	20111205	PAID	COMPLETE	2261821	
C04MK226	365510500000	268801	20111105	20111208	PAID	COMPLETE	2200226	10
C04MK226	855510500000	268800	20111105	20111208	PAID	COMPLETE	2200226	10
C04MK226	819540500000	106060	20111110	20120103	PAID	COMPLETE	2259252	
C04MK226	226120500000	269044	20111112	20111215	PAID	COMPLETE	2200226	10
C04MK226	726120500000	269045	20111112	20111215	PAID	COMPLETE	2200226	10
C04MK226	818530500000	81329	20111115	20120120	PAID	COMPLETE	2240832	6
C04MK226	135630500000	2011-409	20111116	20111219	PAID	COMPLETE	2248038	35
C04MK226	556630500000	16204	20111116	20111219	PAID	COMPLETE	2260565	4
C04MK226	218030500000	269287	20111119	20111223	PAID	COMPLETE	2200226	10
C04MK226	718030500000	269288	20111119	20111223	PAID	COMPLETE	2200226	10
C04MK226	646230500000	########	20111121	20111201	PAID	COMPLETE	2248294	9
C04MK226	646230500000	########	20111121	20111201	PAID	COMPLETE	2248294	9
C04MK226	646230500000	########	20111121	20111201	PAID	COMPLETE	2248294	9
C04MK226	646230500000	########	20111121	20111201	PAID	COMPLETE	2248294	9
C04MK226	739830500000	16214	20111121	20111228	PAID	COMPLETE	2260565	4
C04MK226	55340500000	1002	20111125	20120103	PAID	COMPLETE	2262154	
C04MK226	422830500000	269704	20111126	20120103	PAID	COMPLETE	2200226	10
C04MK226	612830500000	269703	20111126	20120103	PAID	COMPLETE	2200226	10
C04MK226	144011500000	48165-04	20111127	20120320	PAID	COMPLETE	2261690	2
C04MK226	547140500000	59620-9	20111128	20120104	PAID	COMPLETE	2258488	1
C04MK226	522840500000	45419	20111128	20111213	PAID	COMPLETE	2261905	
C04MK226	479930500000	106559	20111129	20120103	PAID	COMPLETE	2259252	
C04MK226	854540500000	6	20111130	20120106	PAID	COMPLETE	2260400	
C04MK226	139140500000	29103	20111130	20120103	PAID	COMPLETE	2261821	
C04MK226	491640500000	269742	20111203	20120105	PAID	COMPLETE	2200226	10
C04MK226	981640500000	269741	20111203	20120105	PAID	COMPLETE	2200226	10
C04MK226	316450500000	48165-01	20111208	20120113	PAID	COMPLETE	2261690	1
C04MK226	90550500000	269971	20111210	20120112	PAID	COMPLETE	2200226	10
C04MK226	580550500000	269970	20111210	20120112	PAID	COMPLETE	2200226	10

C04MK226	140850500000	9036784	20111212	20120117	PAID	COMPLETE	2259647	
C04MK226	781150500000	121211	20111212	20111215	PAID	COMPLETE	2263693	
C04MK226	800360500000	502319	20111213	20120118	PAID	COMPLETE	2259123	
C04MK226	324750500000	107057	20111213	20120117	PAID	COMPLETE	2259252	
C04MK226	424750500000	107045	20111213	20120117	PAID	COMPLETE	2259252	
C04MK226	165260500000	34253290	20111213	20120118	PAID	COMPLETE	2248875	27
C04MK226	165260500000	34253290	20111213	20120118	PAID	COMPLETE	2248875	27
C04MK226	35260500000	34262567	20111214	20120118	PAID	COMPLETE	2248875	27
C04MK226	35260500000	34262567	20111214	20120118	PAID	COMPLETE	2248875	27
C04MK226	35260500000	34262567	20111214	20120118	PAID	COMPLETE	2248875	27
C04MK226	757750500000	IN153413	20111214	20120117	PAID	COMPLETE	2224502	395
C04MK226	757750500000	IN153413	20111214	20120117	PAID	COMPLETE	2224502	395
C04MK226	486270500000	9036889	20111216	20120123	PAID	COMPLETE	2259647	
C04MK226	396270500000	81519	20111216	20120221	PAID	COMPLETE	2240832	6
C04MK226	396270500000	81519	20111216	20120221	PAID	COMPLETE	2240832	6
C04MK226	396270500000	81519	20111216	20120221	PAID	COMPLETE	2240832	6
C04MK226	396270500000	81519	20111216	20120221	PAID	COMPLETE	2240832	6
C04MK226	571960500000	270218	20111217	20120125	PAID	COMPLETE	2200226	10
C04MK226	691960500000	270219	20111217	20120125	PAID	COMPLETE	2200226	10
C04MK226	134180500000	12-20-11FI	20111220	20120112	PAID	COMPLETE		
C04MK226	34180500000	12-20-11FI	20111220	20120112	PAID	COMPLETE		
C04MK226	755131500000	59620-10	20111221	20120301	PAID	COMPLETE	2258488	1
C04MK226	75960500000	270452	20111224	20120127	PAID	COMPLETE	2200226	10
C04MK226	575960500000	270453	20111224	20120127	PAID	COMPLETE	2200226	10
C04MK226	129870500000	16273	20111228	20120202	PAID	COMPLETE	2260565	4
C04MK226	102470500000	270684	20111231	20120203	PAID	COMPLETE	2200226	10
C04MK226	812470500000	270685	20111231	20120203	PAID	COMPLETE	2200226	10
C04MK226	7490500000	4	20111231	20120216	PAID	COMPLETE	2261905	
C04MK226	840280500000	7	20111231	20120208	PAID	COMPLETE	2260400	
C04MK226	433351500000	29223	20111231	20120418	PAID	COMPLETE	2261821	
C04MK226	482180500000	270920	20120107	20120209	PAID	COMPLETE	2200226	10
C04MK226	982180500000	270921	20120107	20120209	PAID	COMPLETE	2200226	10
C04MK226	380500000	2011-481	20120109	20120126	PAID	COMPLETE	2248038	28
C04MK226	96880500000	48165-02	20120109	20120216	PAID	COMPLETE	2261690	2
C04MK226	544980500000	502342	20120111	20120216	PAID	COMPLETE	2259123	
C04MK226	324090500000	271157	20120114	20120217	PAID	COMPLETE	2200226	10
C04MK226	804090500000	271156	20120114	20120217	PAID	COMPLETE	2200226	10
C04MK226	392290500000	81695	20120117	20120320	PAID	COMPLETE	2240832	6
C04MK226	392290500000	81695	20120117	20120320	PAID	COMPLETE	2240832	6
C04MK226	392290500000	81695	20120117	20120320	PAID	COMPLETE	2240832	6
C04MK226	799390500000	85363	20120119	20120222	PAID	COMPLETE	2263857	
C04MK226	543390500000	3063312	20120120	20120202	PAID	COMPLETE	2262579	
C04MK226	543390500000	3063312	20120120	20120202	PAID	COMPLETE	2262579	
C04MK226	678690500000	100798371	20120120	20120224	PAID	COMPLETE	2255525	1
C04MK226	23690500000	271391	20120121	20120223	PAID	COMPLETE	2200226	10
C04MK226	523690500000	271392	20120121	20120223	PAID	COMPLETE	2200226	10
C04MK226	73201500000	322453	20120125	20120227	PAID	COMPLETE	2260013	

C04MK226	166101500000	59620-11	20120127	20120301	PAID	COMPLETE	2258488	1
C04MK226	60301500000	9037490	20120127	20120302	PAID	COMPLETE	2259647	
C04MK226	269401500000	271809	20120128	20120305	PAID	COMPLETE	2200226	10
C04MK226	769401500000	271810	20120128	20120305	PAID	COMPLETE	2200226	10
C04MK226	830531500000	48165-06	20120129	20120405	PAID	COMPLETE	2261690	2
C04MK226	385301500000	48165-03	20120130	20120320	PAID	COMPLETE	2261690	2
C04MK226	819501500000	502351	20120131	20120305	PAID	COMPLETE	2259123	
C04MK226	834401500000	45854	20120131	20120305	PAID	COMPLETE	2261905	
C04MK226	995301500000	8	20120131	20120305	PAID	COMPLETE	2260400	
C04MK226	26411500000	1493342-0	20120210	20120314	PAID	COMPLETE	2256692	20
C04MK226	425711500000	272118	20120211	20120315	PAID	COMPLETE	2200226	10
C04MK226	425711500000	272118	20120211	20120315	PAID	COMPLETE	2200226	10
C04MK226	915711500000	272117	20120211	20120315	PAID	COMPLETE	2200226	10
C04MK226	915711500000	272117	20120211	20120315	PAID	COMPLETE	2200226	10
C04MK226	281521500000	81785	20120215	20120423	PAID	COMPLETE	2240832	6
C04MK226	281521500000	81785	20120215	20120423	PAID	COMPLETE	2240832	6
C04MK226	639421500000	9037763	20120217	20120322	REVIEW	ACCEPTED	2259647	
C04MK226	639421500000	9037763	20120217	20120322	REVIEW	ACCEPTED	2259647	
C04MK226	611721500000	100798371	20120217	20120326	PAID	COMPLETE	2255525	1
C04MK226	702331500000	48165-05	20120222	20120328	PAID	COMPLETE	2261690	2
C04MK226	455331500000	272842	20120225	20120402	PAID	COMPLETE	2200226	10
C04MK226	455331500000	272842	20120225	20120402	PAID	COMPLETE	2200226	10
C04MK226	955331500000	272843	20120225	20120402	PAID	COMPLETE	2200226	10
C04MK226	955331500000	272843	20120225	20120402	PAID	COMPLETE	2200226	10
C04MK226	844731500000	59620-12	20120228	20120404	PAID	COMPLETE	2258488	1
C04MK226	62141500000	46031	20120229	20120315	PAID	COMPLETE	2261905	
C04MK226	363041500000	272852	20120303	20120405	PAID	COMPLETE	2200226	10
C04MK226	963041500000	272853	20120303	20120405	PAID	COMPLETE	2200226	10
C04MK226	168651500000	100798371	20120316	20120423	PAID	COMPLETE	2255525	1
C04MK226	526851500000	502368	20120319	20120423	PAID	COMPLETE	2259123	
C04MK226	29771500000	48165-CR0	20120328	20120417	REVIEW	ACCEPTED	2261690	2
C04MK226	249661500000	59620-13	20120328	20120503	REVIEW	ACCEPTED	2258488	1
C04MK226	421461500000	46178	20120329	20120412	PAID	COMPLETE	2261905	
C04MK227	678989400000	2011-357	20111005	20111107	PAID	COMPLETE	2248038	3
C04MK227	557999400000	2011-363	20111012	20111027	PAID	COMPLETE	2248038	3
C04MK227	478700500000	2011-368	20111018	20111121	PAID	COMPLETE	2248038	3
C04MK227	954770500000	27032	20111110	20120112	PAID	COMPLETE	2252748	
C04MK227	838350500000	2011-429	20111205	20111219	PAID	COMPLETE	2248038	3
C04MK228	699900500000	1495-23-RI	20111028	20111219	PAID	COMPLETE	2250142	
C04MK228	175790500000	1495-24	20120120	20120312	PAID	COMPLETE	2250142	
C04MK228	852951500000	1495-25	20120321	20120510	APPROVED	ACCEPTED	2250142	
C04MK229	750349400000	28893	20110531	20110919	PAID	COMPLETE	2254709	
C04MK229	165260500000	34253290	20111213	20120118	PAID	COMPLETE	2248875	27
C04MK229	165260500000	34253290	20111213	20120118	PAID	COMPLETE	2248875	27
C04MK229	35260500000	34262567	20111214	20120118	PAID	COMPLETE	2248875	27
C04MK229	35260500000	34262567	20111214	20120118	PAID	COMPLETE	2248875	27
C04MK229	35260500000	34262567	20111214	20120118	PAID	COMPLETE	2248875	27

C04MK229	235721500000	34649871	20120217	20120326	PAID	COMPLETE	2248875	27
C04MK229	339841500000	34797504	20120312	20120416	PAID	COMPLETE	2248875	41
C04MK229	947140500000	11	20111130	20120119	PAID	COMPLETE	2256927	
C04MK229	271449400000	12900	20110805	20110923	PAID	COMPLETE	2254707	44
C04MK22A	435688400000	5002362	20110627	20110729	PAID	COMPLETE	2260844	
C04MK22A	86599400000	94664A1	20110714	20111026	PAID	COMPLETE	2249652	41
C04MK22A	796009400000	94663A	20110714	20110817	PAID	COMPLETE	2249652	41
C04MK22A	219479400000	5002471	20110916	20111031	PAID	COMPLETE	2260844	
C04MK22A	90240500000	956241-O-I	20111114	20111219	PAID	COMPLETE	2259665	
C04MK22A	90240500000	956241-O-I	20111114	20111219	PAID	COMPLETE	2259665	
C04MK22A	980240500000	956241-O-I	20111114	20111219	PAID	COMPLETE	2259665	
C04MK22A	980240500000	956241-O-I	20111114	20111219	PAID	COMPLETE	2259665	
C04MK22A	411930500000	21238	20111115	20111228	PAID	COMPLETE	2259868	
C04MK22A	411930500000	21238	20111115	20111228	PAID	COMPLETE	2259868	
C04MK22A	511930500000	21237	20111115	20111228	PAID	COMPLETE	2261839	
C04MK22A	511930500000	21237	20111115	20111228	PAID	COMPLETE	2261839	
C04MK22A	728530500000	81314	20111115	20111221	PAID	COMPLETE	2258272	
C04MK22A	947140500000	11	20111130	20120119	PAID	COMPLETE	2256927	
C04MK22A	372160500000	21308	20111209	20120118	PAID	COMPLETE	2259868	
C04MK22A	372160500000	21308	20111209	20120118	PAID	COMPLETE	2259868	
C04MK22A	472160500000	21307	20111209	20120118	PAID	COMPLETE	2259868	
C04MK22A	472160500000	21307	20111209	20120118	PAID	COMPLETE	2259868	
C04MK22A	996270500000	81529	20111216	20120123	PAID	COMPLETE	2258272	
C04MK22A	244270500000	5002693	20111222	20120126	PAID	COMPLETE	2260844	
C04MK22A	507470500000	12	20111231	20120221	PAID	COMPLETE	2256927	
C04MK22A	85790500000	1001100-P	20120116	20120227	PAID	COMPLETE	2259665	
C04MK22A	592290500000	81694	20120117	20120221	PAID	COMPLETE	2258272	
C04MK22A	592290500000	81694	20120117	20120221	PAID	COMPLETE	2258272	
C04MK22A	592290500000	81694	20120117	20120221	PAID	COMPLETE	2258272	
C04MK22A	592290500000	81694	20120117	20120221	PAID	COMPLETE	2258272	
C04MK22A	53301500000	13	20120131	20120319	PAID	COMPLETE	2256927	
C04MK22A	439021500000	40419296	20120215	20120319	PAID	COMPLETE	2264348	
C04MK22A	439021500000	40419296	20120215	20120319	PAID	COMPLETE	2264348	
C04MK22A	967521500000	81784	20120215	20120323	PAID	COMPLETE	2258272	
C04MK22A	967521500000	81784	20120215	20120323	PAID	COMPLETE	2258272	
C04MK22A	31621500000	408161	20120217	20120326	PAID	COMPLETE	2263207	
C04MK22A	131621500000	408196	20120217	20120326	PAID	COMPLETE	2263207	
C04MK22A	143141500000	408160	20120217	20120409	PAID	COMPLETE	2263207	
C04MK22A	556561500000	40432301	20120327	20120502	APPROVED	ACCEPTED	2264348	
C04MK22B	700530500000	1411392	20111019	20111201	PAID	COMPLETE	2247849	
C04MK22B	699900500000	1495-23-RI	20111028	20111219	PAID	COMPLETE	2250142	
C04MK22B	632040500000	1413142	20111108	20111214	PAID	COMPLETE	2247849	
C04MK22B	120850500000	110811	20111130	20120104	PAID	COMPLETE	2247849	
C04MK22B	948940500000	101911	20111130	20120104	PAID	COMPLETE	2247849	
C04MK22B	128470500000	1418158	20111222	20120130	PAID	COMPLETE	2247849	
C04MK22B	175790500000	1495-24	20120120	20120312	PAID	COMPLETE	2250142	
C04MK22B	661790500000	1420915	20120124	20120224	PAID	COMPLETE	2247849	

C04MK22B	830021500000	1422592	20120213	20120319	PAID	COMPLETE	2247849	
C04MK22B	852951500000	1495-25	20120321	20120510	APPROVED	ACCEPTED	2250142	
C04MK22B	992851500000	1426283	20120321	20120425	PAID	COMPLETE	2247849	
C04MK22C	458918400000	502134	20110408	20110512	PAID	COMPLETE	2259123	
C04MK22C	752519400000	502237	20110729	20110902	PAID	COMPLETE	2259123	
C04MK22C	509939400000	502259	20110830	20111003	PAID	COMPLETE	2259123	
C04MK22C	240010500000	9036101	20111021	20111128	PAID	COMPLETE	2259647	
C04MK22C	882210500000	502284	20111026	20111128	PAID	COMPLETE	2259123	
C04MK22C	900360500000	502318	20111213	20120118	PAID	COMPLETE	2259123	
C04MK22C	971490500000	9037294	20120117	20120222	PAID	COMPLETE	2259647	
C04MK22C	430201500000	9037388	20120123	20120229	PAID	COMPLETE	2259647	
C04MK22C	830531500000	48165-06	20120129	20120405	PAID	COMPLETE	2261690	2
C04MK22C	62141500000	46031	20120229	20120315	PAID	COMPLETE	2261905	
C04MK22C	175931500000	9037904	20120229	20120404	PAID	COMPLETE	2259647	
C04MK22C	526851500000	502368	20120319	20120423	PAID	COMPLETE	2259123	
C04MK22C	356751500000	502369	20120321	20120423	REVIEW	ACCEPTED	2259123	
C04MK22C	626851500000	502370	20120321	20120423	PAID	COMPLETE	2259123	

JOE BRIGH/	750	1	6F		761	C04MK220	RGOCA	OC
FEDERAL E)	691	1	6F		761	C04MK220	NROCA	OC
BURNS & M	26400	1	6F		761	C04MK220	NROCA	KL
BOB RAICH	1050	1	6F		761	C04MK220	RGOCA	OC
BURNS & M	84100	1	6F		761	C04MK220	NROCA	KL
BURNS & M	19500	1	6F		761	C04MK220	NROCA	KL
BURNS & M	50500	1	6F		761	C04MK220	NROCA	KL
BURNS & M	12000	1	6F		761	C04MK220	NROCA	KL
FEDERAL E)	78	1	6F		761	C04MK220	NROCA	OC
E ON ENGII	3000	1	6F		761	C04MK220	RGOCA	OC
SARGENT &	174600	1	6F		761	C04MK220	RGOCA	OC
SARGENT &	99500	1	6F		761	C04MK220	RGOCA	OC
EASTERN A	1600	1	6F		761	C04MK220	RGOCA	OC
ATLANTIC (	5579	1	6F		761	C04MK220	RGOCA	KL
UNITED RE	75	1	6F		761	C04MK220	NROCA	OC
FEDERAL E)	288	1	6F		761	C04MK220	NROCA	OC
EASTERN A	1600	1	6F		761	C04MK220	RGOCA	OC
O'CONNOR	22297	1	6F		761	C04MK220	RGOCR	KL
UNITED RE	3064	1	6F		761	C04MK220	NROCA	OC
UNITED RE	3064	9998	6F		761	C04MK220	NROCA	OC
ATLANTIC (	14886	1	6F		761	C04MK220	RGOCA	KL
REACTION	950	1	6F		761	C04MK220	RGOCA	OC
R W BECK I	36000	1	6F		761	C04MK220	RGOCA	KL
FEDERAL E)	126	2	6F		761	C04MK220	RGOCA	OC
R W BECK I	14302	1	6F		761	C04MK220	RGOCA	KL
EASTMOUN	10520	1	6F		761	C04MK220	RGOCA	KL
FEDERAL E)	108	1	6F		761	C04MK220	RGOCA	OC
EUREST DIN	41	1	6F	02P		C04MK220	RGOCA	
EUREST DIN	41	2	6F	02P		C04MK220	RGOCA	
EUREST DIN	41	9997	6F	02P		C04MK220	RGOCA	
EASTMOUN	10640	1	6F		761	C04MK220	RGOCA	KL
R W BECK I	13652	1	6F		761	C04MK220	RGOCA	KL
R W BECK I	24000	1	6F		761	C04MK220	RGOCA	KL
EASTMOUN	13150	1	6F		761	C04MK220	RGOCA	KL
R W BECK I	8255	1	6F		761	C04MK220	RGOCA	KL
EUREST DIN	454	4	6F	02P		C04MK220	RGOCA	MX
EUREST DIN	454	9997	6F	02P		C04MK220	RGOCA	MX
EUREST DIN	66	1	99	02P		C04MK220	RGOCA	
EUREST DIN	66	2	99	02P		C04MK220	RGOCA	
EUREST DIN	66	3	99	02P		C04MK220	RGOCA	
EUREST DIN	66	4	99	02P		C04MK220	RGOCA	
EUREST DIN	66	9997	99	02P		C04MK220	RGOCA	
SARGENT &	55000	1	6F		761	C04MK220	RGOCA	OC
EASTMOUN	6920	1	6F		761	C04MK220	RGOCA	KL
EASTMOUN	10590	1	6F		761	C04MK220	RGOCA	KL
R W BECK I	7799	1	6F		761	C04MK220	RGOCA	KL

EASTMOUN	6920	1	6F	761	C04MK220	RGOCA		KL
SARGENT &	5600	1	6F	761	C04MK220	RGOCA		OC
BKM TOTAI	596	1	6F	761	C04MK220	RGOCA	MKAA	MX
EASTMOUN	15090	1	6F	761	C04MK220	RGOCA		KL
EASTMOUN	6920	1	6F	761	C04MK220	RGOCA		KL
JANUS MAI	8850	1	6F	761	C04MK220	NROCA		LS
EASTMOUN	6920	1	6F	761	C04MK220	RGOCA		KL
GE CAPITAI	86317	210	6F	761	C04MK220	RGOCA		MX
O'CONNOR	29133	1	6F	761	C04MK220	NROCA		KL
O'CONNOR	4001	1	6F	761	C04MK220	NROCA		KL
JANUS MAI	8256	1	6F	761	C04MK220	RGOCA		LS
O'CONNOR	7295	1	6F	761	C04MK220	RGOCA		KL
R W BECK I	315	1	6F	761	C04MK220	RGOCA		KL
TRC ENVIR(	10684	1	6F	761	C04MK220	RGOCA		OC
TRC ENVIR(	11284	1	6F	761	C04MK220	RGOCA		OC
STAPLES IN	178	1	6F	761	C04MK220	RGOCA		
STAPLES IN	178	2	6F	761	C04MK220	RGOCA		
STAPLES IN	178	3	6F	761	C04MK220	RGOCA		
STAPLES IN	178	4	6F	761	C04MK220	RGOCA		
STAPLES IN	178	5	6F	761	C04MK220	RGOCA		
STAPLES IN	178	6	6F	761	C04MK220	RGOCA		
STAPLES IN	178	7	6F	761	C04MK220	RGOCA		
STAPLES IN	178	8	6F	761	C04MK220	RGOCA		
STAPLES IN	178	9	6F	761	C04MK220	RGOCA		
STAPLES IN	178	10	6F	761	C04MK220	RGOCA		
STAPLES IN	178	11	6F	761	C04MK220	RGOCA		
STAPLES IN	178	12	6F	761	C04MK220	RGOCA		
STAPLES IN	178	13	6F	761	C04MK220	RGOCA		
STAPLES IN	178	14	6F	761	C04MK220	RGOCA		
STAPLES IN	178	15	6F	761	C04MK220	RGOCA		
STAPLES IN	178	16	6F	761	C04MK220	RGOCA		
STAPLES IN	178	17	6F	761	C04MK220	RGOCA		
STAPLES IN	178	18	6F	761	C04MK220	RGOCA		
STAPLES IN	178	19	6F	761	C04MK220	RGOCA		
STAPLES IN	178	20	6F	761	C04MK220	RGOCA		
STAPLES IN	178	21	6F	761	C04MK220	RGOCA		
STAPLES IN	178	22	6F	761	C04MK220	RGOCA		
STAPLES IN	178	23	6F	761	C04MK220	RGOCA		
STAPLES IN	69	1	6F	761	C04MK220	RGOCA		
STAPLES IN	69	2	6F	761	C04MK220	RGOCA		
STAPLES IN	69	3	6F	761	C04MK220	RGOCA		
STAPLES IN	56	1	6F	761	C04MK220	RGOCA		
O'CONNOR	6041	1	6F	761	C04MK220	RGOCA		KL
JANUS MAI	5656	1	6F	761	C04MK220	RGOCA		LS
STAPLES IN	28	1	6F	761	C04MK220	RGOCA		
STAPLES IN	28	2	6F	761	C04MK220	RGOCA		
STAPLES IN	28	3	6F	761	C04MK220	RGOCA		

STAPLES IN	28	4	6F	761	C04MK220	RGOCA		
STAPLES IN	28	5	6F	761	C04MK220	RGOCA		
STAPLES IN	28	6	6F	761	C04MK220	RGOCA		
STAPLES IN	2	1	6F	761	C04MK220	RGOCA		
SURPLUS O	628	1	6F	761	C04MK220	RGOCA		MX
SURPLUS O	628	9998	6F	761	C04MK220	RGOCA		MX
EASTERN A	1762	1	6F	761	C04MK220	NROCA		OC
GE CAPITAI	79351	144	6F	761	C04MK220	RGOCA		MX
GE CAPITAI	79351	219	6F	761	C04MK220	RGOCA		MX
GE CAPITAI	79351	375	6F	761	C04MK220	RGOCA		MX
GE CAPITAI	68720	167	6F	761	C04MK220	RGOCA		MX
STAPLES IN	3	1	6F	761	C04MK220	RGOCA		
STAPLES IN	123	1	6F	761	C04MK220	RGOCA		
STAPLES IN	123	2	6F	761	C04MK220	RGOCA		
STAPLES IN	123	3	6F	761	C04MK220	RGOCA		
STAPLES IN	10	1	6F	761	C04MK220	RGOCA		
JANUS MAI	17475	1	6F	56	C04MK220	RGOCA		LS
TRC ENVIR(	5290	1	6F	761	C04MK220	RGOCA		OC
THE ERGOI	453	1	6F	761	C04MK220	RGOCA		
THE ERGOI	453	2	6F	761	C04MK220	RGOCA		
THE ERGOI	453	3	6F	761	C04MK220	RGOCA		
THE ERGOI	453	4	6F	761	C04MK220	RGOCA		
THE ERGOI	453	9998	6F	761	C04MK220	RGOCA		
TRC ENVIR(	2411	1	6F	761	C04MK220	RGOCA		OC
JANUS MAI	1831	1	6F	56	C04MK220	RGOCA		LS
STAPLES IN	116	1	6F	761	C04MK220	RGOCA		
STAPLES IN	116	2	6F	761	C04MK220	RGOCA		
STAPLES IN	116	3	6F	761	C04MK220	RGOCA		
STAPLES IN	116	4	6F	761	C04MK220	RGOCA		
STAPLES IN	116	5	6F	761	C04MK220	RGOCA		
STAPLES IN	116	6	6F	761	C04MK220	RGOCA		
STAPLES IN	116	7	6F	761	C04MK220	RGOCA		
STAPLES IN	116	8	6F	761	C04MK220	RGOCA		
GE CAPITAI	55804	481	6F	761	C04MK220	RGOCA		MX
TRC ENVIR(	2095	1	6F	761	C04MK220	RGOCA		OC
COMENSUI	58269	22	6F	760	C04MK220	NROCA		KL
COMENSUI	58269	24	6F	760	C04MK220	NROCA		KL
COMENSUI	1457	22	6F	760	C04MK220	NROCA		KL
COMENSUI	1457	24	6F	760	C04MK220	NROCA		KL
STAPLES IN	-56	1	6F	761	C04MK220	RGOCA		MX
COMENSUI	61255	24	6F	760	C04MK220	NROCA		KL
COMENSUI	1531	24	6F	760	C04MK220	NROCA		KL
FEDERAL E)	302	2	6F	761	C04MK220	RGOCA	NW	OC
EASTMOUI	2660	1	6F	761	C04MK220	RGOCA		KL
EASTMOUI	2560	1	6F	761	C04MK220	RGOCA		KL
EASTMOUI	2560	1	6F	761	C04MK220	RGOCA		KL
EASTMOUI	2630	1	6F	761	C04MK220	RGOCA		KL

THE ERGON	116	1	6F	761	C04MK220	RGOCA		
THE ERGON	116	9998	6F	761	C04MK220	RGOCA		
COMENSUI	38531	3	6F	760	C04MK220	NROCA		KL
COMENSUI	963	3	6F	760	C04MK220	NROCA		KL
EASTMOUN	1730	1	6F	761	C04MK220	RGOCA		KL
EASTMOUN	1730	1	6F	761	C04MK220	RGOCA		KL
EASTMOUN	1730	1	6F	761	C04MK220	RGOCA		KL
EASTMOUN	1730	1	6F	761	C04MK220	RGOCA		KL
WASHINGT	275845	1	6F	761	C04MK220	RGOCA		KL
COMENSUI	83775	36	6F	760	C04MK220	NROCA		KL
COMENSUI	2094	36	6F	760	C04MK220	NROCA		KL
COMENSUI	32270	15	6F	760	C04MK220	NROCA		KL
COMENSUI	807	15	6F	760	C04MK220	NROCA		KL
JANUS MAI	15318	1	6F	56	C04MK220	RGOCA		LS
EASTERN A	1810	1	6F	761	C04MK220	NROCA		OC
EASTERN A	68	1	6F	761	C04MK220	NROCA		OC
COMENSUI	1431	16	6F	760	C04MK220	NROCA		KL
COMENSUI	1431	17	6F	760	C04MK220	RGOCA		KL
COMENSUI	57234	16	6F	760	C04MK220	NROCA		KL
COMENSUI	57234	17	6F	760	C04MK220	RGOCA		KL
FEDERAL E	113	1	6F	761	C04MK220	RGOCA	NW	OC
TRC ENVIR	2695	1	6F	761	C04MK220	RGOCA		OC
JANUS MAI	7885	1	6F	56	C04MK220	RGOCA		LS
WASHINGT	351226	1	6F	761	C04MK220	RGOCA		KL
GE CAPITAI	142140	343	6F	761	C04MK220	RGOCA		MX
SARGENT &	99500	1	6F	761	C04MK220	RGOCA		OC
EASTMOUN	13120	1	6F	761	C04MK220	RGOCA		KL
TRC ENVIR	869	1	6F	761	C04MK220	RGOCA		OC
JANUS MAI	52	1	6F	56	C04MK220	RGOCA		LS
THE ERGON	453	1	6F	761	C04MK220	RGOCA		
THE ERGON	453	2	6F	761	C04MK220	RGOCA		
THE ERGON	453	3	6F	761	C04MK220	RGOCA		
THE ERGON	453	4	6F	761	C04MK220	RGOCA		
THE ERGON	453	9998	6F	761	C04MK220	RGOCA		
EASTERN A	40	1	6F	761	C04MK220	NROCA		OC
WASHINGT	283874	1	6F	761	C04MK220	RGOCA		KL
EASTMOUN	3200	1	6F	761	C04MK220	RGOCA		KL
BECKMAN	200	1	6F	761	C04MK220	RGOCA		MX
BECKMAN	200	1	6F	761	C04MK220	RGOCA		MX
COMENSUI	62216	24	6F	760	C04MK220	NROCA		KL
COMENSUI	1555	24	6F	760	C04MK220	NROCA		KL
EASTERN A	1810	1	6F	761	C04MK220	NROCA		OC
TOWN & C	500	1	6F	761	C04MK220	RGOCA		OC
WASHINGT	390674	1	6F	761	C04MK220	RGOCA		KL
WASHINGT	98339	1	6F	761	C04MK220	RGOCA		OC
EASTMOUN	3280	1	6F	761	C04MK220	RGOCA		KL
JANUS MAI	1115	1	6F	56	C04MK220	RGOCA		LS

TRC ENVIR(	1214	1	6F	761	C04MK220	RGOCA	OC
JAYMIL ACT	465	1	6F	761	C04MK220	RGOCA	MX
EASTERN A	1810	1	6F	761	C04MK220	NROCA	OC
EASTERN A	855	1	6F	761	C04MK220	NROCA	OC
FEDERAL E)	183	4	6F	761	C04MK220	RGOCA	OC
TRC ENVIR(	3909	1	6F	761	C04MK220	RGOCA	OC
STAPLES IN	48	1	6F	761	C04MK220	RGOCA	
STAPLES IN	48	2	6F	761	C04MK220	RGOCA	
STAPLES IN	48	3	6F	761	C04MK220	RGOCA	
STAPLES IN	48	4	6F	761	C04MK220	RGOCA	
STAPLES IN	48	5	6F	761	C04MK220	RGOCA	
STAPLES IN	48	6	6F	761	C04MK220	RGOCA	
STAPLES IN	48	7	6F	761	C04MK220	RGOCA	
STAPLES IN	48	8	6F	761	C04MK220	RGOCA	
STAPLES IN	48	9	6F	761	C04MK220	RGOCA	
STAPLES IN	48	10	6F	761	C04MK220	RGOCA	
STAPLES IN	501	1	6F	761	C04MK220	RGOCA	
STAPLES IN	501	2	6F	761	C04MK220	RGOCA	
TOPAZ ENG	181	1	6F	760	C04MK220	RGOCA	
TOPAZ ENG	181	9998	6F	760	C04MK220	RGOCA	
WASHINGT	623730	1	6F	761	C04MK220	RGOCA	KL
BECKMAN (	400	1	6F	761	C04MK220	RGOCA	OC
JANUS MAI	9986	1	6F	56	C04MK220	RGOCA	LS
EASTMOUN	902	1	6F	761	C04MK220	RGOCA	KL
EASTMOUN	902	9998	6F	761	C04MK220	RGOCA	KL
TF MORAN	1965	1	6F	761	C04MK220	RGOCA	EN
WILLIAMS S	8332	1	6F	761	C04MK220	RGOCA	MX
GE CAPITAI	83214	28	6F	761	C04MK220	RGOCA	MX
STAPLES IN	-501	1	6F	761	C04MK220	RGOCA	MX
STAPLES IN	-501	2	6F	761	C04MK220	RGOCA	MX
RYAN BUSI	5231	1	6F	761	C04MK220	RGOCA	MX
GRAYBAR E	103	1	6F	761	C04MK220	RGOCA	
STAPLES IN	202	1	6F	761	C04MK220	NROCA	
CENTRAL P	34	1	6F	761	C04MK220	NROCA	
GRAYBAR E	4412	1	6F	761	C04MK220	RGOCA	
GRAYBAR E	4412	2	6F	761	C04MK220	RGOCA	
GRAYBAR E	4412	3	6F	761	C04MK220	RGOCA	
GRAYBAR E	4412	4	6F	761	C04MK220	RGOCA	
GRAYBAR E	4412	5	6F	761	C04MK220	RGOCA	
POWER AD	31810	1	6F	761	C04MK220	RGOCA	KL
THE ERGON	453	1	6F	761	C04MK220	RGOCA	
THE ERGON	453	2	6F	761	C04MK220	RGOCA	
THE ERGON	453	3	6F	761	C04MK220	RGOCA	
THE ERGON	453	4	6F	761	C04MK220	RGOCA	
THE ERGON	453	9998	6F	761	C04MK220	RGOCA	
JANUS MAI	10127	1	6F	56	C04MK220	RGOCA	LS
TRC ENVIR(	4828	1	6F	761	C04MK220	RGOCA	OC

FEDERAL E	122	2	6F	761	C04MK220	RGOCA	OC
GERARD A	1170	1	6F	761	C04MK220	RGOCA	OC
GRAYBAR E	72	1	6F	761	C04MK220	RGOCA	
GRAYBAR E	72	2	6F	761	C04MK220	RGOCA	
WASHINGT	573521	1	6F	761	C04MK220	RGOCA	KL
SURPLUS O	1304	1	6F	761	C04MK220	RGOCA	MX
SURPLUS O	1304	9998	6F	761	C04MK220	RGOCA	MX
AYER ELECT	31956	1	6F	761	C04MK220	RGOCA	KL
TF MORAN	3124	1	6F	761	C04MK220	RGOCA	EN
STAPLES IN	4	1	6F	761	C04MK220	RGOCA	
STAPLES IN	24	1	6F	761	C04MK220	RGOCA	
STAPLES IN	24	2	6F	761	C04MK220	RGOCA	
STAPLES IN	56	1	6F	761	C04MK220	RGOCA	
WILLIAMS S	945	1	6F	761	C04MK220	RGOCA	RI
GE CAPITAI	71450	377	6F	761	C04MK220	NROCA	MX
GE CAPITAI	71450	378	6F	761	C04MK220	NROCA	MX
GE CAPITAI	71450	379	6F	761	C04MK220	NROCA	MX
THE ERGON	1642	1	6F	761	C04MK220	RGOCA	HW
THE ERGON	1642	2	6F	761	C04MK220	RGOCA	HW
THE ERGON	1642	3	6F	761	C04MK220	RGOCA	HW
THE ERGON	1642	4	6F	761	C04MK220	RGOCA	
THE ERGON	1642	5	6F	761	C04MK220	RGOCA	HW
THE ERGON	1642	9998	6F	761	C04MK220	RGOCA	HW
THE ERGON	1642	9998	6F	761	C04MK220	RGOCA	
O'CONNOR	90961	1	6F	761	C04MK220	RGOCA	KL
GFS BUILDI	74	1	6F	761	C04MK220	RGOCA	OC
POWER AD	63031	1	6F	761	C04MK220	RGOCA	KL
POWER AD	63031	1	6F	761	C04MK220	RGOCA	OC
GFS BUILDI	200	1	6F	761	C04MK220	RGOCA	OC
THE ERGON	1400	1	6F	761	C04MK220	RGOCA	HW
THE ERGON	1400	2	6F	761	C04MK220	RGOCA	HW
THE ERGON	1400	3	6F	761	C04MK220	RGOCA	HW
THE ERGON	1400	4	6F	761	C04MK220	RGOCA	
THE ERGON	1400	5	6F	761	C04MK220	RGOCA	HW
THE ERGON	1400	9998	6F	761	C04MK220	RGOCA	
THE ERGON	1400	9998	6F	761	C04MK220	RGOCA	HW
WASHINGT	588858	1	6F	761	C04MK220	RGOCA	KL
AYER ELECT	32249	1	6F	761	C04MK220	RGOCA	KL
JANUS MAI	10981	1	6F	56	C04MK220	RGOCA	LS
TF MORAN	11286	1	6F	761	C04MK220	RGOCA	OC
TF MORAN	11286	1	6F	761	C04MK220	RGOCA	KL
WILLIAMS S	945	1	6F	761	C04MK220	RGOCA	RI
TF MORAN	39048	1	6F	761	C04MK220	RGOCA	OC
GE CAPITAI	92237	71	6F	760	C04MK220	NROCA	MX
EASTERN A	40	1	6F	761	C04MK220	NROCA	OC
STAPLES IN	117	1	6F	761	C04MK220	RGOCA	
STAPLES IN	117	2	6F	761	C04MK220	RGOCA	

STAPLES IN	117	3	6F	761	C04MK220	RGOCA	
STAPLES IN	117	4	6F	761	C04MK220	RGOCA	
STAPLES IN	117	5	6F	761	C04MK220	RGOCA	
STAPLES IN	117	6	6F	761	C04MK220	RGOCA	
STAPLES IN	117	7	6F	761	C04MK220	RGOCA	
STAPLES IN	117	8	6F	761	C04MK220	RGOCA	
STAPLES IN	117	9	6F	761	C04MK220	RGOCA	
STAPLES IN	117	10	6F	761	C04MK220	RGOCA	
STAPLES IN	117	11	6F	761	C04MK220	RGOCA	
STAPLES IN	117	12	6F	761	C04MK220	RGOCA	
STAPLES IN	117	13	6F	761	C04MK220	RGOCA	
STAPLES IN	117	14	6F	761	C04MK220	RGOCA	
STAPLES IN	117	15	6F	761	C04MK220	RGOCA	
STAPLES IN	117	16	6F	761	C04MK220	RGOCA	
STAPLES IN	117	17	6F	761	C04MK220	RGOCA	
STAPLES IN	117	18	6F	761	C04MK220	RGOCA	
STAPLES IN	4	1	6F	761	C04MK220	RGOCA	
O'CONNOR	87258	1	6F	761	C04MK220	RGOCA	KL
THE ERGON	1425	1	6F	761	C04MK220	RGOCA	HW
THE ERGON	1425	2	6F	761	C04MK220	RGOCA	HW
THE ERGON	1425	3	6F	761	C04MK220	RGOCA	HW
THE ERGON	1425	4	6F	761	C04MK220	RGOCA	
THE ERGON	1425	5	6F	761	C04MK220	RGOCA	HW
THE ERGON	1425	9998	6F	761	C04MK220	RGOCA	
THE ERGON	1425	9998	6F	761	C04MK220	RGOCA	HW
BKM TOTAI	574	1	6F	761	C04MK220	RGOCA	MX
POWER AD	95177	1	6F	761	C04MK220	RGOCA	KL
POWER AD	95177	1	6F	761	C04MK220	RGOCA	OC
GFS BUILDI	200	1	6F	761	C04MK220	RGOCA	OC
EASTERN A	1396	1	6F	761	C04MK220	NROCA	OC
EASTERN A	200	1	6F	761	C04MK220	NROCA	OC
TRC ENVIR(	2170	1	6F	761	C04MK220	RGOCA	OC
JANUS MAI	6914	1	6F	56	C04MK220	RGOCA	LS
O'CONNOR	84806	1	6F	761	C04MK220	RGOCA	KL
WASHINGT	665752	1	6F	761	C04MK220	RGOCA	KL
TF MORAN	13043	1	6F	761	C04MK220	RGOCA	OC
STAPLES IN	63	1	6F	761	C04MK220	RGOCA	
STAPLES IN	63	2	6F	761	C04MK220	RGOCA	
STAPLES IN	63	3	6F	761	C04MK220	RGOCA	
STAPLES IN	194	1	6F	761	C04MK220	RGOCA	
STAPLES IN	90	1	6F	761	C04MK220	RGOCA	
WILLIAMS S	945	1	6F	761	C04MK220	RGOCA	
STAPLES IN	61	1	6F	761	C04MK220	RGOCA	
STAPLES IN	61	1	6F	761	C04MK220	RGOCA	
STAPLES IN	61	1	6F	761	C04MK220	RGOCA	
STAPLES IN	61	1	6F	761	C04MK220	RGOCA	
STAPLES IN	61	1	6F	761	C04MK220	RGOCA	

GE CAPITAI	74732	161	6F	761	C04MK220	RGOCA		MX
GE CAPITAI	74732	162	6F	761	C04MK220	RGOCA		MX
GE CAPITAI	74732	163	6F	761	C04MK220	RGOCA		MX
GE CAPITAI	91246	175	6F	761	C04MK220	NROCA		MX
GE CAPITAI	78154	237	6F	761	C04MK220	RGOCA		MX
TF MORAN	36079	1	6F	761	C04MK220	RGOCA		KL
TF MORAN	36079	1	6F	761	C04MK220	RGOCA		OC
O'CONNOR	78769	1	6F	761	C04MK220	RGOCA		KL
SURPLUS O	629	1	6F	761	C04MK220	RGOCA		MX
SURPLUS O	629	9998	6F	761	C04MK220	RGOCA		MX
POWER AD	60729	1	6F	761	C04MK220	RGOCA		KL
EASTERN A	40	1	6F	761	C04MK220	NROCA		OC
GFS BUILDI	200	1	6F	761	C04MK220	RGOCA		OC
GOLDER AS	41048	1	6F	761	C04MK220	RGOCA		OC
GOLDER AS	26899	1	6F	761	C04MK220	RGOCA		MX
WASHINGT	588758	1	6F	761	C04MK220	RGOCA		OC
JANUS MAI	6326	1	6F	56	C04MK220	RGOCA		LS
EASTERN A	40	1	6F	761	C04MK220	NROCA		OC
CAVANAUG	3563	1	6F	761	C04MK220	RGOCA		OC
O'CONNOR	42279	1	6F	761	C04MK220	RGOCA		KL
TF MORAN	246	1	6F	761	C04MK220	RGOCA		MX
TF MORAN	35536	1	6F	761	C04MK220	RGOCA		KL
TF MORAN	35536	1	6F	761	C04MK220	RGOCA		OC
WILLIAMS S	945	1	6F	761	C04MK220	RGOCA		
GE CAPITAI	79360	224	6F	761	C04MK220	RGOCA		MX
TRC ENVIR(	2000	1	6F	761	C04MK220	RGOCA		OC
GOLDER AS	71218	1	6F	761	C04MK220	RGOCA		OC
GOLDER AS	54744	1	6F	761	C04MK220	RGOCA		OC
POWER AD	41049	1	6F	761	C04MK220	RGOCA		KL
GFS BUILDI	200	1	6F	761	C04MK220	RGOCA		OC
JANUS MAI	9471	1	6F	56	C04MK220	RGOCA		LS
WASHINGT	577118	1	6F	761	C04MK220	RGOCA		KL
BRENT M S	652	1	6F	760	C04MK220	RGOCA		AE
CAREY WIP	86	1	6F	761	C04MK220	RGOCA		
CAREY WIP	86	2	6F	761	C04MK220	RGOCA		
CAREY WIP	86	9998	6F	761	C04MK220	RGOCA		
TF MORAN	41964	1	6F	761	C04MK220	RGOCA		
TF MORAN	553	1	6F	761	C04MK220	RGOCA		OC
STAPLES IN	22	1	6F	761	C04MK220	RGOCA		
STAPLES IN	22	2	6F	761	C04MK220	RGOCA		
STAPLES IN	22	3	6F	761	C04MK220	RGOCA		
STAPLES IN	61	1	6F	761	C04MK220	RGOCA		
STAPLES IN	7	1	6F	761	C04MK220	RGOCA		
STAPLES IN	57	1	6F	761	C04MK220	RGOCA		
STAPLES IN	140	1	6F	761	C04MK220	RGOCA		
STAPLES IN	90	1	6F	761	C04MK220	RGOCA		
WILLIAMS S	82	1	6F	761	C04MK220	RGOCA		

WILLIAMS S	945	1	6F	761	C04MK220	RGOCA	RI
GE CAPITAI	79066	237	6F	761	C04MK220	RGOCA	MX
GE CAPITAI	74477	399	6F	761	C04MK220	NROCA	MX
GE CAPITAI	45070	48	6F	761	C04MK220	NROCA	MX
GE CAPITAI	45070	99	6F	761	C04MK220	RGOCA	MX
WILLIAMS S	82	1	6F	761	C04MK220	RGOCA	
WILLIAMS S	82	1	6F	761	C04MK220	RGOCA	
WILLIAMS S	82	1	6F	761	C04MK220	RGOCA	
HALEY & AI	2318	1	6F	761	C04MK220	RGOCA	KL
CAVANAUG	2073	1	6F	761	C04MK220	RGOCA	KL
O'CONNOR	30331	1	6F	761	C04MK220	RGOCA	KL
TRC ENVIR(	4679	1	6F	761	C04MK220	RGOCA	OC
GOLDER AS	5708	1	6F	761	C04MK220	RGOCA	KL
GOLDER AS	50205	1	6F	761	C04MK220	RGOCA	KL
HAMON CU	450000	1	6F	761	C04MK220	RGOCA	KL
ISAACSON S	4850	1	6F	761	C04MK220	RGOCA	
WILLIAMS S	82	1	6F	761	C04MK220	RGOCA	
GFS BUILDI	200	1	6F	761	C04MK220	RGOCA	KL
JANUS MAI	14353	1	6F	56	C04MK220	RGOCA	LS
SIEMENS P(	375000	1	6F	761	C04MK220	RGOCA	KL
WEAVER BI	15465	1	6F	761	C04MK220	RGOCA	OC
HAMON CU	637500	1	6F	761	C04MK220	RGOCA	KL
O'CONNOR	18968	1	6F	761	C04MK220	RGOCA	KL
WILLIAMS S	1185	1	6F	761	C04MK220	RGOCA	RI
WILLIAMS S	1185	9998	6F	761	C04MK220	RGOCA	RI
BOSTON LA	1993	1	6F	761	C04MK220	RGOCA	
J P CHEMIC	321	1	6F	761	C04MK220	RGOCA	OC
WASHINGT	783544	1	6F	761	C04MK220	RGOCA	KL
DEANGELIS	502	1	6F	761	C04MK220	RGOCA	OC
ISAACSON S	6372	1	6F	761	C04MK220	RGOCA	
ISAACSON S	2680	1	6F	761	C04MK220	RGOCA	
ISAACSON S	2680	2	6F	761	C04MK220	RGOCA	
ISAACSON S	2680	3	6F	761	C04MK220	RGOCA	
SOUTHERN	10000	1	6F	761	C04MK220	RGOCA	KL
TF MORAN	1408	1	6F	761	C04MK220	RGOCA	KL
TRC ENVIR(	4885	1	6F	761	C04MK220	RGOCA	OC
O'CONNOR	29960	1	6F	761	C04MK220	RGOCA	KL
UNITED RE	1202	1	6F	761	C04MK220	RGOCA	OC
AYER ELECT	18126	1	6F	761	C04MK220	RGOCA	KL
CAVANAUG	6817	1	6F	761	C04MK220	RGOCA	KL
HAMON CU	387500	1	6F	761	C04MK220	RGOCA	KL
O'CONNOR	23135	1	6F	761	C04MK220	RGOCA	KL
COHEN STE	4029	1	6F	761	C04MK220	RGOCA	
COHEN STE	4029	2	6F	761	C04MK220	RGOCA	
EMPIRE SH	5520	1	6F	761	C04MK220	RGOCA	MX
TF MORAN	2461	1	6F	761	C04MK220	RGOCA	KL
TF MORAN	40920	1	6F	761	C04MK220	RGOCA	KL

TF MORAN	1521	1	6F	761	C04MK220	RGOCA	KL
WILLIAMS S	945	1	6F	761	C04MK220	RGOCA	RI
STAPLES IN	49	1	6F	760	C04MK220	RGOCA	
STAPLES IN	49	2	6F	760	C04MK220	RGOCA	
STAPLES IN	49	3	6F	760	C04MK220	RGOCA	
STAPLES IN	49	4	6F	760	C04MK220	RGOCA	
STAPLES IN	9	1	6F	760	C04MK220	RGOCA	
STAPLES IN	148	1	6F	760	C04MK220	RGOCA	
STAPLES IN	148	2	6F	760	C04MK220	RGOCA	
COHEN STE	2680	4	6F	761	C04MK220	RGOCA	
COHEN STE	232	5	6F	761	C04MK220	RGOCA	
EASTERN A	80	1	6F	761	C04MK220	NROCA	OC
GE CAPITAI	88608	47	6F	761	C04MK220	RGOCA	MX
GE CAPITAI	88608	48	6F	761	C04MK220	RGOCA	MX
GE CAPITAI	88608	371	6F	761	C04MK220	RGOCA	MX
GE CAPITAI	86786	413	6F	761	C04MK220	RGOCA	MX
GE CAPITAI	86786	414	6F	761	C04MK220	RGOCA	MX
GE CAPITAI	86786	415	6F	761	C04MK220	RGOCA	MX
GE CAPITAI	86786	416	6F	761	C04MK220	RGOCA	MX
GE CAPITAI	84828	142	6F	761	C04MK220	RGOCA	MX
GE CAPITAI	84828	233	6F	761	C04MK220	RGOCA	MX
GE CAPITAI	96004	158	6F	761	C04MK220	RGOCA	MX
GE CAPITAI	96004	159	6F	761	C04MK220	RGOCA	MX
ATLANTIC (	137236	1	6F	761	C04MK220	RGOCA	KL
COHEN STE	7733	1	6F	761	C04MK220	RGOCA	
COHEN STE	7733	2	6F	761	C04MK220	RGOCA	
O'CONNOR	72910	1	6F	761	C04MK220	RGOCA	KL
O'CONNOR	72910	1	6F	761	C04MK220	RGOCA	KL
O'CONNOR	180089	1	6F	761	C04MK220	RGOCA	KL
CLEAN HAR	4641	1	6F	761	C04MK220	RGOCR	KL
SIEMENS P	450000	1	6F	761	C04MK220	RGOCA	
EASTERN A	1605	1	6F	761	C04MK220	NROCA	OC
STAPLES IN	60	1	6F	760	C04MK220	RGOCA	
STAPLES IN	60	2	6F	760	C04MK220	RGOCA	
STAPLES IN	60	3	6F	760	C04MK220	RGOCA	
STAPLES IN	60	4	6F	760	C04MK220	RGOCA	
STAPLES IN	32	1	6F	760	C04MK220	RGOCA	
STAPLES IN	32	2	6F	760	C04MK220	RGOCA	
STAPLES IN	89	1	6F	760	C04MK220	RGOCA	
STAPLES IN	89	2	6F	760	C04MK220	RGOCA	
STAPLES IN	89	3	6F	760	C04MK220	RGOCA	
STAPLES IN	89	4	6F	760	C04MK220	RGOCA	
STAPLES IN	89	5	6F	760	C04MK220	RGOCA	
STAPLES IN	89	6	6F	760	C04MK220	RGOCA	
STAPLES IN	89	7	6F	760	C04MK220	RGOCA	
O'CONNOR	87815	1	6F	761	C04MK220	RGOCA	KL
CAVANAUG	6888	1	6F	761	C04MK220	RGOCA	KL

GOLDER AS	19165	1	6F	761	C04MK220	RGOCA	KL
THE ERGON	580	1	6F	761	C04MK220	RGOCA	
THE ERGON	580	2	6F	761	C04MK220	RGOCA	
THE ERGON	580	3	6F	761	C04MK220	RGOCA	
THE ERGON	580	4	6F	761	C04MK220	RGOCA	
THE ERGON	580	9998	6F	761	C04MK220	RGOCA	
GFS BUILDI	200	1	6F	761	C04MK220	RGOCA	KL
WORKFLOV	4	1	6F	760	C04MK220	RGOCA	
O'CONNOR	69907	1	6F	761	C04MK220	RGOCA	KL
UNITED RE	2782	1	6F	761	C04MK220	NROCA	OC
UNITED RE	2782	9998	6F	761	C04MK220	NROCA	OC
STAPLES IN	61	1	6F	760	C04MK220	RGOCA	
STAPLES IN	61	1	6F	760	C04MK220	RGOCA	
STAPLES IN	61	1	6F	760	C04MK220	RGOCA	
STAPLES IN	61	1	6F	760	C04MK220	RGOCA	
FEDERAL E	449	8	6F	761	C04MK220	RGOCA	OC
JANUS MAI	18481	1	6F	56	C04MK220	RGOCA	LS
O'CONNOR	28411	1	6F	761	C04MK220	RGOCA	KL
WEAVER BI	746	1	6F	761	C04MK220	RGOCA	OC
UNITED RE	1005	1	6F	761	C04MK220	RGOCA	OC
WASHINGT	578845	1	6F	761	C04MK220	RGOCA	KL
ISAACSON	3386	1	6F	761	C04MK220	RGOCA	
HAMON CU	150000	1	6F	761	C04MK220	RGOCA	KL
IOMOSAIC	4100	1	6F	761	C04MK220	RGOCA	OC
PELMAC IN	3135	1	6F	761	C04MK220	RGOCA	KL
PELMAC IN	3135	1	6F	761	C04MK220	RGOCA	MX
TF MORAN	92	1	6F	761	C04MK220	RGOCA	OC
TF MORAN	15942	1	6F	761	C04MK220	RGOCA	KL
TF MORAN	2616	1	6F	761	C04MK220	RGOCA	KL
WILLIAMS	945	1	6F	761	C04MK220	RGOCA	RI
O'CONNOR	10673	1	6F	761	C04MK220	RGOCA	KL
GE CAPITAI	77633	169	6F	761	C04MK220	RGOCA	MX
GE CAPITAI	83882	264	6F	761	C04MK220	RGOCA	MX
UNITED RE	197	1	6F	761	C04MK220	RGOCA	OC
SURPLUS O	1921	1	6F	761	C04MK220	RGOCA	MX
SURPLUS O	1921	9998	6F	761	C04MK220	RGOCA	MX
HALEY & AI	9851	1	6F	761	C04MK220	RGOCA	KL
STAPLES IN	94	1	6F	761	C04MK220	RGOCA	
STAPLES IN	94	2	6F	761	C04MK220	RGOCA	
STAPLES IN	94	3	6F	761	C04MK220	RGOCA	
STAPLES IN	94	4	6F	761	C04MK220	RGOCA	
STAPLES IN	94	5	6F	761	C04MK220	RGOCA	
STAPLES IN	94	6	6F	761	C04MK220	RGOCA	
STAPLES IN	90	1	6F	761	C04MK220	RGOCA	
SIEMENS P	1083066	1	6F	761	C04MK220	RGOCA	KL
TRC ENVIR	5252	1	6F	761	C04MK220	RGOCA	OC
COMENSUI	111435	6	6F	760	C04MK220	RGOCA	KL

COMENSUI	111435	7	6F	760	C04MK220	RGOCA	KL
COMENSUI	111435	8	6F	760	C04MK220	RGOCA	KL
COMENSUI	111435	9	6F	760	C04MK220	RGOCA	KL
COMENSUI	111435	10	6F	760	C04MK220	RGOCA	KL
COMENSUI	2786	6	6F	760	C04MK220	RGOCA	KL
COMENSUI	2786	7	6F	760	C04MK220	RGOCA	KL
COMENSUI	2786	8	6F	760	C04MK220	RGOCA	KL
COMENSUI	2786	9	6F	760	C04MK220	RGOCA	KL
COMENSUI	2786	10	6F	760	C04MK220	RGOCA	KL
GFS BUILDI	200	1	6F	761	C04MK220	RGOCA	KL
THE ERGON	1084	1	6F	760	C04MK220	NROCA	HW
THE ERGON	1084	2	6F	760	C04MK220	NROCA	HW
THE ERGON	1084	9998	6F	760	C04MK220	NROCA	HW
O'CONNOR	64478	1	6F	761	C04MK220	RGOCA	KL
JANUS MAI	13657	1	6F	56	C04MK220	RGOCA	LS
UNITED RE	1005	1	6F	761	C04MK220	RGOCA	OC
WASHINGT	870300	1	6F	761	C04MK220	RGOCA	KL
ATC ASSOC	1600	1	6F	761	C04MK220	RGOCA	KL
WEAVER BI	3076	1	6F	761	C04MK220	RGOCA	OC
STAPLES IN	16	1	6F	761	C04MK220	RGOCA	
STAPLES IN	40	1	6F	761	C04MK220	RGOCA	
MARSH US/	935000	1	6F	761	C04MK220	RGOCA	IP
WILLIAMS S	90	1	6F	761	C04MK220	RGOCA	
CAVANAUG	1277	1	6F	761	C04MK220	RGOCA	KL
AON RISK S	2479	1	6F	761	C04MK220	RGOCA	IP
O'CONNOR	161577	1	6F	761	C04MK220	RGOCA	KL
O'CONNOR	161577	9998	6F	761	C04MK220	RGOCA	KL
TRC ENVIR(	7040	1	6F	761	C04MK220	RGOCA	OC
WILLIAMS S	945	1	6F	761	C04MK220	RGOCA	RI
TF MORAN	34396	1	6F	761	C04MK220	RGOCA	KL
GE CAPITAI	84168	310	6F	761	C04MK220	RGOCA	MX
GE CAPITAI	66673	43	6F	761	C04MK220	RGOCA	MX
GE CAPITAI	66673	205	6F	761	C04MK220	RGOCA	MX
GEORGE R	476088	1	6F	761	C04MK220	RGOCA	KL
GEORGE R	101327	1	6F	761	C04MK220	RGOCA	KL
MARSH US/	2092000	1	6F	761	C04MK220	RGOCA	IP
HALEY & AI	5973	1	6F	761	C04MK220	RGOCA	KL
STAPLES IN	60	1	6F	761	C04MK220	RGOCA	
STAPLES IN	60	2	6F	761	C04MK220	RGOCA	
STAPLES IN	60	3	6F	761	C04MK220	RGOCA	
STAPLES IN	90	1	6F	761	C04MK220	RGOCA	
STAPLES IN	90	1	6F	761	C04MK220	RGOCA	
GENERAL II	803	1	6F	761	C04MK220	RGOCA	
GENERAL II	75	1	6F	761	C04MK220	RGOCA	
SIEMENS P(	954033	1	6F	761	C04MK220	RGOCA	KL
MARSH US/	160000	1	6F	761	C04MK220	RGOCA	IP
TURBO RES	6233	1	6F	761	C04MK220	RGOCA	KL

GFS BUILDI	200	1	6F	761	C04MK220	RGOCA	OC
TF MORAN	2574	1	6F	761	C04MK220	RGOCA	KL
CLEAN HAR	13466	1	6F	761	C04MK220	RGOCR	OC
CLEAN HAR	13466	1	6F	761	C04MK220	RGOCR	MX
CLEAN HAR	13466	1	6F	761	C04MK220	RGOCR	KL
CLEAN HAR	13466	1	6F	761	C04MK220	RGOCR	RI
JANUS MAI	5412	1	6F	56	C04MK220	RGOCA	LS
UNITED RE	1005	1	6F	761	C04MK220	RGOCA	OC
CAVANAUG	500	1	6F	761	C04MK220	RGOCA	KL
TRC ENVIR(	11035	1	6F	761	C04MK220	RGOCA	OC
WASHINGT	669578	1	6F	761	C04MK220	RGOCA	KL
ATLANTIC (	3363	1	6F	761	C04MK220	RGOCA	KL
ATLANTIC (	4523	1	6F	761	C04MK220	RGOCA	KL
AMERICAN	100	1	6F	761	C04MK220	RGOCA	DN
SECURITAS	823	1	6F	761	C04MK220	RGOCA	OC
THE ERGON	123	1	6F	761	C04MK220	RGOCA	MX
THE ERGON	123	9998	6F	761	C04MK220	RGOCA	MX
TURBO RES	1300	1	6F	761	C04MK220	RGOCA	OC
DAVES SEP	294	1	6F	761	C04MK220	RGOCR	KL
NORTH AM	645	1	6F	761	C04MK220	RGOCR	RI
NORTH AM	645	1	6F	761	C04MK220	RGOCR	KL
O'CONNOR	15574	1	6F	761	C04MK220	RGOCA	RI
O'CONNOR	15574	1	6F	761	C04MK220	RGOCR	KL
O'CONNOR	15574	1	6F	761	C04MK220	RGOCA	KL
ATLANTIC (	4523	1	6F	761	C04MK220	RGOCA	KL
BIERLEIN C	58705	1	6F	761	C04MK220	RGOCR	KL
TF MORAN	20813	1	6F	761	C04MK220	RGOCA	KL
TF MORAN	2708	1	6F	761	C04MK220	RGOCA	KL
SECURITAS	1029	1	6F	761	C04MK220	RGOCA	OC
WILLIAMS S	945	1	6F	761	C04MK220	RGOCA	RI
HALEY & AI	4630	1	6F	761	C04MK220	RGOCA	KL
STAPLES IN	101	1	6F	761	C04MK220	RGOCA	
STAPLES IN	101	2	6F	761	C04MK220	RGOCA	
STAPLES IN	101	3	6F	761	C04MK220	RGOCA	
STAPLES IN	101	4	6F	761	C04MK220	RGOCA	
STAPLES IN	180	1	6F	761	C04MK220	RGOCA	
BIERLEIN C	4793	1	6F	761	C04MK220	RGOCR	MX
BIERLEIN C	4793	1	6F	761	C04MK220	RGOCR	RI
BIERLEIN C	4793	1	6F	761	C04MK220	RGOCR	KL
GE CAPITAI	158863	480	6F	761	C04MK220	NROCA	MX
GE CAPITAI	73017	97	6F	761	C04MK220	RGOCA	MX
GE CAPITAI	73017	98	6F	761	C04MK220	RGOCA	MX
GE CAPITAI	73017	100	6F	761	C04MK220	RGOCA	MX
GE CAPITAI	73017	101	6F	761	C04MK220	RGOCA	MX
GE CAPITAI	73017	102	6F	761	C04MK220	RGOCA	MX
GE CAPITAI	73017	250	6F	761	C04MK220	RGOCA	MX
GE CAPITAI	73017	252	6F	761	C04MK220	RGOCA	MX

GE CAPITAI	73017	253	6F	761	C04MK220	RGOCA	MX
GE CAPITAI	73017	360	6F	761	C04MK220	RGOCR	MX
GE CAPITAI	85640	110	6F	761	C04MK220	RGOCA	MX
GE CAPITAI	85640	111	6F	761	C04MK220	RGOCA	MX
GE CAPITAI	85640	112	6F	761	C04MK220	RGOCA	MX
GE CAPITAI	85640	113	6F	761	C04MK220	RGOCA	MX
GE CAPITAI	85640	318	6F	761	C04MK220	RGOCA	MX
GE CAPITAI	73738	9	6F	761	C04MK220	RGOCA	MX
GE CAPITAI	72799	425	6F	761	C04MK220	RGOCA	MX
GE CAPITAI	72799	426	6F	761	C04MK220	RGOCA	MX
GE CAPITAI	72799	427	6F	761	C04MK220	RGOCA	MX
GE CAPITAI	72799	428	6F	761	C04MK220	RGOCA	MX
GE CAPITAI	72799	429	6F	761	C04MK220	RGOCA	MX
GE CAPITAI	72799	430	6F	761	C04MK220	RGOCA	MX
GE CAPITAI	72799	431	6F	761	C04MK220	RGOCA	MX
GE CAPITAI	72799	432	6F	761	C04MK220	RGOCA	MX
GE CAPITAI	72799	433	6F	761	C04MK220	RGOCA	MX
GE CAPITAI	72799	434	6F	761	C04MK220	RGOCA	MX
ATLANTIC (	5220	1	6F	761	C04MK220	RGOCA	KL
HOPKINTOI	2000	1	6F	761	C04MK220	RGOCA	KL
O'CONNOR	20415	1	6F	761	C04MK220	RGOCA	KL
SECURITAS	645	1	6F	761	C04MK220	RGOCA	OC
O'CONNOR	7633	1	6F	761	C04MK220	RGOCA	KL
O'CONNOR	7633	1	6F	761	C04MK220	RGOCR	KL
O'CONNOR	3836	1	6F	761	C04MK220	RGOCR	KL
O'CONNOR	3836	1	6F	761	C04MK220	RGOCA	KL
DAVES SEP	735	1	6F	761	C04MK220	RGOCR	OC
DAVES SEP	4200	1	6F	761	C04MK220	RGOCA	OC
DAVES SEP	4200	1	6F	761	C04MK220	RGOCA	RI
DEARBORN	1087014	1	6F	761	C04MK220	RGOCA	KL
STATE OF N	78157	1	6F	761	C04MK220	RGOCA	OP
GFS BUILDI	200	1	6F	761	C04MK220	RGOCA	OC
EASTERN A	1498	1	6F	761	C04MK220	NROCA	OC
SECURITAS	637	1	6F	761	C04MK220	RGOCA	OC
WASHINGT	765726	1	6F	761	C04MK220	RGOCA	KL
JANUS MAI	1359	1	6F	56	C04MK220	RGOCA	LS
O'CONNOR	2862	1	6F	761	C04MK220	RGOCA	KL
O'CONNOR	2862	1	6F	761	C04MK220	RGOCR	KL
O'CONNOR	2426	1	6F	761	C04MK220	RGOCA	RI
O'CONNOR	2426	1	6F	761	C04MK220	RGOCA	KL
O'CONNOR	512	1	6F	761	C04MK220	RGOCA	KL
O'CONNOR	101	1	6F	761	C04MK220	RGOCA	KL
HAMON CU	143598	1	6F	761	C04MK220	RGOCA	KL
SIEMENS P	954033	1	6F	761	C04MK220	RGOCA	KL
UDELSMAN	490	1	6F	761	C04MK220	RGOCA	OC
SECURITAS	796	1	6F	761	C04MK220	RGOCA	OC
CAVANAUG	3305	1	6F	761	C04MK220	RGOCA	KL

O'CONNOR	1738	1	6F	761	C04MK220	RGOCA	KL
TRC ENVIR(	4624	1	6F	761	C04MK220	RGOCA	OC
SIEMENS W	200000	1	6F	761	C04MK220	RGOCA	KL
THE ERGON	475	1	6F	761	C04MK220	RGOCA	
THE ERGON	475	2	6F	761	C04MK220	RGOCA	
THE ERGON	475	3	6F	761	C04MK220	RGOCA	
THE ERGON	475	4	6F	761	C04MK220	RGOCA	
THE ERGON	475	9998	6F	761	C04MK220	RGOCA	
DAVES SEP	1455	1	6F	761	C04MK220	RGOCR	OC
O'CONNOR	1056	1	6F	761	C04MK220	RGOCA	RI
CAREY WIP	31	1	6F	761	C04MK220	RGOCA	MX
CAREY WIP	31	9998	6F	761	C04MK220	RGOCA	MX
SECURITAS	796	1	6F	761	C04MK220	RGOCA	OC
STAPLES IN	121	1	6F	761	C04MK220	RGOCA	
STAPLES IN	121	2	6F	761	C04MK220	RGOCA	
STAPLES IN	121	3	6F	761	C04MK220	RGOCA	
STAPLES IN	43	1	6F	761	C04MK220	RGOCA	
WILLIAMS S	945	1	6F	761	C04MK220	RGOCA	RI
HOPKINTO	13160	1	6F	761	C04MK220	RGOCA	KL
GE CAPITAI	325462	65	6F	761	C04MK220	RGOCA	MX
GE CAPITAI	155945	155	6F	761	C04MK220	RGOCA	MX
DAVES SEP	235	1	6F	761	C04MK220	RGOCR	OC
SECURITAS	1574	1	6F	761	C04MK220	RGOCA	OC
HALEY & AI	9940	1	6F	761	C04MK220	RGOCA	OC
HALEY & AI	9940	1	6F	761	C04MK220	RGOCA	KL
HALEY & AI	9940	1	6F	761	C04MK220	RGOCA	IT
STAPLES IN	234	1	6F	760	C04MK220	RGOCA	
STAPLES IN	234	2	6F	760	C04MK220	RGOCA	
STAPLES IN	234	3	6F	760	C04MK220	RGOCA	
STAPLES IN	234	4	6F	760	C04MK220	RGOCA	
STAPLES IN	234	5	6F	760	C04MK220	RGOCA	
STAPLES IN	234	6	6F	760	C04MK220	RGOCA	
STAPLES IN	234	7	6F	760	C04MK220	RGOCA	
STAPLES IN	234	8	6F	760	C04MK220	RGOCA	
STAPLES IN	234	9	6F	760	C04MK220	RGOCA	
STAPLES IN	234	10	6F	760	C04MK220	RGOCA	
STAPLES IN	234	11	6F	760	C04MK220	RGOCA	
STAPLES IN	234	12	6F	760	C04MK220	RGOCA	
STAPLES IN	234	13	6F	760	C04MK220	RGOCA	
STAPLES IN	234	14	6F	760	C04MK220	RGOCA	
STAPLES IN	234	15	6F	760	C04MK220	RGOCA	
STAPLES IN	234	16	6F	760	C04MK220	RGOCA	
STAPLES IN	234	17	6F	760	C04MK220	RGOCA	
STAPLES IN	234	18	6F	760	C04MK220	RGOCA	
STAPLES IN	234	19	6F	760	C04MK220	RGOCA	
STAPLES IN	234	20	6F	760	C04MK220	RGOCA	
STAPLES IN	234	21	6F	760	C04MK220	RGOCA	

STAPLES IN	234	22	6F	760	C04MK220	RGOCA	
STAPLES IN	234	23	6F	760	C04MK220	RGOCA	
STAPLES IN	234	24	6F	760	C04MK220	RGOCA	
STAPLES IN	234	25	6F	760	C04MK220	RGOCA	
STAPLES IN	234	26	6F	760	C04MK220	RGOCA	
STAPLES IN	234	27	6F	760	C04MK220	RGOCA	
STAPLES IN	234	28	6F	760	C04MK220	RGOCA	
STAPLES IN	13	1	6F	760	C04MK220	RGOCA	
STAPLES IN	13	2	6F	760	C04MK220	RGOCA	
SIEMENS P	715525	1	6F	761	C04MK220	RGOCA	KL
TF MORAN	24997	1	6F	761	C04MK220	RGOCA	FO
TF MORAN	24997	1	6F	761	C04MK220	RGOCA	RO
TF MORAN	24997	1	6F	761	C04MK220	RGOCA	KL
TF MORAN	24997	1	6F	761	C04MK220	RGOCA	PX
TF MORAN	3599	1	6F	761	C04MK220	RGOCA	MX
TF MORAN	3599	1	6F	761	C04MK220	RGOCA	KL
TF MORAN	3599	1	6F	761	C04MK220	RGOCA	RO
CAREY WIP	41	1	6F	760	C04MK220	RGOCA	MX
ISAACSON S	246	1	6F	761	C04MK220	RGOCA	
PELMAC IN	710	1	6F	761	C04MK220	RGOCA	KL
DAVES SEP	206	1	6F	761	C04MK220	RGOCR	OC
BODE EQUI	3066	1	6F	761	C04MK220	RGOCA	
BODE EQUI	3066	9998	6F	761	C04MK220	RGOCA	
DAVES SEP	3450	1	6F	761	C04MK220	RGOCR	OC
DAVES SEP	3450	1	6F	761	C04MK220	RGOCA	RI
HAMON CU	393451	1	6F	761	C04MK220	RGOCA	KL
LOCKE CRA	7527	1	6F	761	C04MK220	RGOCA	RI
LOCKE CRA	7527	1	6F	761	C04MK220	RGOCA	KL
SECURITAS	2751	1	6F	761	C04MK220	RGOCA	OC
GFS BUILDI	200	1	6F	761	C04MK220	RGOCA	OC
FEDERAL E	251	2	6F	761	C04MK220	RGOCA	OC
FEDERAL E	251	4	6F	761	C04MK220	RGOCA	OC
LOCKE CRA	4097	1	6F	761	C04MK220	RGOCA	KL
LOCKE CRA	4097	1	6F	761	C04MK220	RGOCA	RI
GEORGE R	872004	1	6F	761	C04MK220	RGOCA	KL
JANUS MAI	17210	1	6F	56	C04MK220	RGOCA	LS
LOCKE CRA	3011	1	6F	761	C04MK220	RGOCA	RI
LOCKE CRA	3011	1	6F	761	C04MK220	RGOCA	KL
AAA PUMP	2926	1	6F	761	C04MK220	RGOCA	KL
ATLANTIC (	2232	1	6F	761	C04MK220	RGOCA	KL
FRANCIS H	760243	1	6F	761	C04MK220	RGOCA	KL
DAVES SEP	147	1	6F	761	C04MK220	RGOCR	OC
LOCKE CRA	3521	1	6F	761	C04MK220	RGOCA	RI
LOCKE CRA	3521	1	6F	761	C04MK220	RGOCA	KL
O'CONNOR	6598	1	6F	761	C04MK220	RGOCA	KL
O'CONNOR	30679	1	6F	761	C04MK220	RGOCR	KL
O'CONNOR	30679	1	6F	761	C04MK220	RGOCA	OC

O'CONNOR	30679	1	6F	761	C04MK220	RGOCA	KL
SECURITAS	3447	1	6F	761	C04MK220	RGOCA	OC
LOCKE CRA	2347	1	6F	761	C04MK220	RGOCA	KL
LOCKE CRA	2347	1	6F	761	C04MK220	RGOCA	RI
MAINE AUT	6000	1	6F	761	C04MK220	RGOCA	KL
LAB SAFETY	384	1	6F	761	C04MK220	RGOCA	MX
LAB SAFETY	384	9998	6F	761	C04MK220	RGOCA	MX
LAB SAFETY	384	1	6F	761	C04MK220	RGOCA	
LAB SAFETY	384	9998	6F	761	C04MK220	RGOCA	
WASHINGT	1068544	1	6F	761	C04MK220	RGOCA	
ATLANTIC (	3537	1	6F	761	C04MK220	RGOCR	KL
ATLANTIC (	3537	1	6F	761	C04MK220	RGOCA	KL
CAVANAUG	23980	1	6F	761	C04MK220	RGOCA	KL
CAVANAUG	23980	1	6F	761	C04MK220	RGOCA	OC
CLEAN HAR	2750	1	6F	761	C04MK220	RGOCA	RI
CLEAN HAR	2750	1	6F	761	C04MK220	RGOCA	KL
CLEAN HAR	2750	1	6F	761	C04MK220	RGOCR	OC
CLEAN HAR	2750	1	6F	761	C04MK220	RGOCA	OC
CLEAN HAR	2750	1	6F	761	C04MK220	RGOCR	KL
CLEAN HAR	2750	1	6F	761	C04MK220	RGOCR	RI
CLEAN HAR	2750	1	6F	761	C04MK220	RGOCA	MX
DAVES SEP	147	1	6F	761	C04MK220	RGOCR	OC
O'CONNOR	2074	1	6F	761	C04MK220	RGOCA	KL
SECURITAS	3505	1	6F	761	C04MK220	RGOCA	OC
TF MORAN	6760	1	6F	761	C04MK220	RGOCA	KL
TF MORAN	6760	1	6F	761	C04MK220	RGOCA	MX
TRC ENVIR(	415	1	6F	761	C04MK220	RGOCA	OC
UNITED RE	1624	1	6F	761	C04MK220	RGOCA	RI
AIRGAS EA	215	1	6F	761	C04MK220	RGOCR	MX
CLEAN HAR	2172	1	6F	761	C04MK220	RGOCR	RI
CLEAN HAR	2172	1	6F	761	C04MK220	RGOCR	OC
CLEAN HAR	2172	1	6F	761	C04MK220	RGOCR	KL
UDELSMAN	1844	1	6F	761	C04MK220	RGOCA	KL
ATLANTIC (	1578	1	6F	761	C04MK220	RGOCR	KL
WILLIAMS	945	1	6F	761	C04MK220	RGOCA	RI
HOPKINTO	12605	1	6F	761	C04MK220	RGOCA	KL
HOPKINTO	12605	1	6F	761	C04MK220	RGOCA	OC
HOPKINTO	12605	1	6F	761	C04MK220	RGOCR	MX
HOPKINTO	12605	1	6F	761	C04MK220	RGOCA	MX
O'CONNOR	10671	1	6F	761	C04MK220	RGOCR	RI
O'CONNOR	10671	1	6F	761	C04MK220	RGOCR	KL
SECURITAS	2424	1	6F	761	C04MK220	RGOCA	OC
HALEY & A	17452	1	6F	761	C04MK220	RGOCA	KL
HALEY & A	17452	1	6F	761	C04MK220	RGOCA	OC
STAPLES IN	7	1	6F	760	C04MK220	RGOCA	
STAPLES IN	24	1	6F	760	C04MK220	RGOCA	
STAPLES IN	34	1	6F	760	C04MK220	RGOCA	

BIERLEIN C	72300	1	6F	761	C04MK220	RGOCR		KL
GE CAPITAI	25454	98	6F	761	C04MK220	RGOCA		MX
GE CAPITAI	26154	157	6F	761	C04MK220	RGOCA		MX
WILLIAMS S	14105	1	6F	761	C04MK220	RGOCA		KL
O'CONNOR	10197	1	6F	761	C04MK220	RGOCA		KL
O'CONNOR	10197	1	6F	761	C04MK220	RGOCR		KL
O'CONNOR	5346	1	6F	761	C04MK220	RGOCR		KL
O'CONNOR	5346	1	6F	761	C04MK220	RGOCA		KL
O'CONNOR	251	1	6F	761	C04MK220	RGOCA		RI
SIEMENS P	954033	1	6F	761	C04MK220	RGOCA		KL
TF MORAN	33401	1	6F	761	C04MK220	RGOCA		OC
TF MORAN	33401	1	6F	761	C04MK220	RGOCA		KL
TF MORAN	33401	1	6F	761	C04MK220	RGOCA		FO
TF MORAN	2247	1	6F	761	C04MK220	RGOCA		MX
TF MORAN	2247	1	6F	761	C04MK220	RGOCA		KL
TF MORAN	2247	1	6F	761	C04MK220	RGOCA		PS
DAVES SEP	147	1	6F	761	C04MK220	RGOCR		OC
DEARBORN	315900	1	6F	761	C04MK220	RGOCA		KL
SIEMENS W	775729	1	6F	761	C04MK220	RGOCA		KL
LAB SAFETY	442	1	6F	761	C04MK220	RGOCA		MX
LAB SAFETY	442	9998	6F	761	C04MK220	RGOCA		MX
SECURITAS	3505	1	6F	761	C04MK220	RGOCA		OC
SURPLUS O	749	1	6F	760	C04MK220	MGSUP	MKAA	MX
FRANCIS H	205877	1	6F	761	C04MK220	RGOCA		KL
MOHLIN &	7793	1	6F	761	C04MK220	RGOCA		KL
GFS BUILDI	200	1	6F	761	C04MK220	RGOCA		OC
DAVES SEP	3200	1	6F	761	C04MK220	RGOCA		RI
DAVES SEP	3200	1	6F	761	C04MK220	RGOCR		OC
O'CONNOR	22247	1	6F	761	C04MK220	RGOCA		RI
O'CONNOR	22247	1	6F	761	C04MK220	RGOCA		KL
O'CONNOR	22639	1	6F	761	C04MK220	RGOCA		KL
O'CONNOR	22639	1	6F	761	C04MK220	RGOCR		KL
O'CONNOR	22639	9998	6F	761	C04MK220	RGOCA		KL
O'CONNOR	22639	9998	6F	761	C04MK220	RGOCR		KL
GEORGE R	693971	1	6F	761	C04MK220	RGOCA		KL
DAVES SEP	147	1	6F	761	C04MK220	RGOCR		OC
JANUS MAI	11953	1	6F	56	C04MK220	RGOCA		LS
SECURITAS	3505	1	6F	761	C04MK220	RGOCA		OC
GOLDER AS	9310	1	6F	761	C04MK220	RGOCA		KL
GOLDER AS	26400	1	6F	761	C04MK220	RGOCA		KL
WASHINGT	948328	1	6F	761	C04MK220	RGOCA		KL
CAVANAUG	12405	1	6F	761	C04MK220	RGOCA		KL
CAVANAUG	12405	1	6F	761	C04MK220	RGOCA		OC
DAVES SEP	147	1	6F	761	C04MK220	RGOCA		OC
O'CONNOR	356	1	6F	761	C04MK220	RGOCR		OC
SECURITAS	3498	1	6F	761	C04MK220	RGOCA		OC
STAPLES IN	2	1	6F	761	C04MK220	RGOCA		

STAPLES IN	284	1	6F	761	C04MK220	RGOCA	
STAPLES IN	284	2	6F	761	C04MK220	RGOCA	
STAPLES IN	284	3	6F	761	C04MK220	RGOCA	
STAPLES IN	284	4	6F	761	C04MK220	RGOCA	
STAPLES IN	284	5	6F	761	C04MK220	RGOCA	
STAPLES IN	284	6	6F	761	C04MK220	RGOCA	
STAPLES IN	284	7	6F	761	C04MK220	RGOCA	
STAPLES IN	284	8	6F	761	C04MK220	RGOCA	
STAPLES IN	284	9	6F	761	C04MK220	RGOCA	
STAPLES IN	284	10	6F	761	C04MK220	RGOCA	
STAPLES IN	284	11	6F	761	C04MK220	RGOCA	
STAPLES IN	284	12	6F	761	C04MK220	RGOCA	
STAPLES IN	284	13	6F	761	C04MK220	RGOCA	
STAPLES IN	284	14	6F	761	C04MK220	RGOCA	
STAPLES IN	284	15	6F	761	C04MK220	RGOCA	
STAPLES IN	284	16	6F	761	C04MK220	RGOCA	
STAPLES IN	84	1	6F	761	C04MK220	RGOCA	
STAPLES IN	84	2	6F	761	C04MK220	RGOCA	
STAPLES IN	84	3	6F	761	C04MK220	RGOCA	
STAPLES IN	84	4	6F	761	C04MK220	RGOCA	
STAPLES IN	84	5	6F	761	C04MK220	RGOCA	
STAPLES IN	84	6	6F	761	C04MK220	RGOCA	
STAPLES IN	151	1	6F	761	C04MK220	RGOCA	
STAPLES IN	151	2	6F	761	C04MK220	RGOCA	
STAPLES IN	10	1	6F	761	C04MK220	RGOCA	
STAPLES IN	15	1	6F	761	C04MK220	RGOCA	
UNITED RE	1474	1	6F	761	C04MK220	RGOCA	RI
WEAVER BI	890	1	6F	761	C04MK220	RGOCA	OC
TF MORAN	6086	1	6F	761	C04MK220	RGOCA	OC
TF MORAN	6086	1	6F	761	C04MK220	RGOCA	MX
TF MORAN	6086	1	6F	761	C04MK220	RGOCA	KL
HAMON CU	200000	1	6F	761	C04MK220	RGOCA	KL
MARSH US/	881850	1	6F	761	C04MK220	RGOCA	IP
O'CONNOR	1290	1	6F	761	C04MK220	RGOCA	MX
DAVES SEP	147	1	6F	761	C04MK220	RGOCA	OC
WILLIAMS S	975	1	6F	761	C04MK220	RGOCA	RI
WILLIAMS S	90	1	6F	761	C04MK220	RGOCA	RI
SECURITAS	3505	1	6F	761	C04MK220	RGOCA	OC
DEANGELIS	3133	1	6F	761	C04MK220	RGOCA	OC
FAN GROU	117500	1	6F	761	C04MK220	RGOCA	MX
FAN GROU	258689	1	6F	761	C04MK220	RGOCA	MX
GE CAPITAI	42960	328	6F	761	C04MK220	RGOCA	MX
GE CAPITAI	42960	332	6F	761	C04MK220	RGOCA	MX
GE CAPITAI	42960	333	6F	761	C04MK220	RGOCA	MX
GE CAPITAI	17632	54	6F	761	C04MK220	RGOCA	MX
SAFETY SOI	132	1	6F	760	C04MK220	RGOCA	MX
SAFETY SOI	132	9998	6F	760	C04MK220	RGOCA	MX

SIEMENS P	1431050	1	6F	761	C04MK220	RGOCA	KL
DAVES SEP	147	1	6F	761	C04MK220	RGOCR	OC
DAVES SEP	2950	1	6F	761	C04MK220	RGOCA	RI
DAVES SEP	2950	1	6F	761	C04MK220	RGOCR	OC
TURBO RES	2340	1	6F	761	C04MK220	RGOCA	OC
SECURITAS	2633	1	6F	761	C04MK220	RGOCA	OC
TF MORAN	4774	1	6F	761	C04MK220	RGOCA	KL
TF MORAN	4774	1	6F	761	C04MK220	RGOCA	PX
STAPLES IN	55	1	6F	761	C04MK220	RGOCA	
STAPLES IN	55	2	6F	761	C04MK220	RGOCA	
STAPLES IN	55	3	6F	761	C04MK220	RGOCA	
STAPLES IN	55	4	6F	761	C04MK220	RGOCA	
STAPLES IN	55	5	6F	761	C04MK220	RGOCA	
STAPLES IN	55	6	6F	761	C04MK220	RGOCA	
STAPLES IN	55	7	6F	761	C04MK220	RGOCA	
STAPLES IN	124	1	6F	761	C04MK220	RGOCA	
STAPLES IN	1	1	6F	761	C04MK220	RGOCA	
STAPLES IN	5	1	6F	761	C04MK220	RGOCA	
STAPLES IN	19	1	6F	761	C04MK220	RGOCA	
O'CONNOR	6977	1	6F	761	C04MK220	RGOCA	RI
DEARBORN	539739	1	6F	761	C04MK220	RGOCA	KL
FAN GROU	258689	1	6F	761	C04MK220	RGOCA	MX
FAN GROU	117500	1	6F	761	C04MK220	RGOCA	MX
FRANCIS H	606463	1	6F	761	C04MK220	RGOCA	KL
POWER AD	62905	1	6F	761	C04MK220	RGOCA	KL
TF MORAN	20174	1	6F	761	C04MK220	RGOCA	OC
TF MORAN	20174	1	6F	761	C04MK220	RGOCA	MX
TF MORAN	20174	1	6F	761	C04MK220	RGOCA	FO
TF MORAN	20174	1	6F	761	C04MK220	RGOCA	PX
TF MORAN	20174	1	6F	761	C04MK220	RGOCA	KL
TF MORAN	20174	1	6F	761	C04MK220	RGOCA	OC
ATLANTIC (	638	1	6F	761	C04MK220	RGOCA	KL
ATLANTIC (	638	1	6F	761	C04MK220	RGOCR	KL
GFS BUILDI	200	1	6F	761	C04MK220	RGOCA	OC
GOLDER AS	78390	1	6F	761	C04MK220	RGOCA	KL
WILLIAMS S	2754	1	6F	761	C04MK220	RGOCA	KL
GEORGE R	1319946	1	6F	761	C04MK220	RGOCR	KL
GEORGE R	1319946	1	6F	761	C04MK220	RGOCA	KL
SECURITAS	2541	1	6F	761	C04MK220	RGOCA	OC
JANUS MAI	7362	1	6F	56	C04MK220	RGOCA	LS
CCB INC	11771	1	6F	761	C04MK220	RGOCA	MX
CCB INC	11771	1	6F	761	C04MK220	RGOCA	KL
UDELSMAN	2263	1	6F	761	C04MK220	RGOCA	OC
WASHINGT	1059983	1	6F	761	C04MK220	RGOCA	KL
MCLANE G	12617	1	6F	56	C04MK220	RGOCA	LS
MCLANE G	1510	1	6F	56	C04MK220	RGOCA	LS
MCLANE G	20901	1	6F	56	C04MK220	RGOCA	LS

MCLANE G	150	1	6F	56	C04MK220	RGOCA	LS
MCLANE G	19235	1	6F	56	C04MK220	RGOCA	LS
SECURITAS	3050	1	6F	761	C04MK220	RGOCA	OC
TF MORAN	4486	1	6F	761	C04MK220	RGOCA	KL
TF MORAN	4486	1	6F	761	C04MK220	RGOCA	MX
TF MORAN	4486	1	6F	761	C04MK220	RGOCA	OC
UNITED RE	1474	1	6F	761	C04MK220	RGOCA	OC
UNITED RE	195	1	6F	761	C04MK220	RGOCA	OC
DAVES SEP	353	1	6F	761	C04MK220	RGOCR	OC
JOHN TURN	6602	1	6F	761	C04MK220	RGOCA	OC
JOHN TURN	6602	1	6F	761	C04MK220	RGOCA	KL
SIEMENS W	947208	1	6F	761	C04MK220	RGOCA	KL
MARSH US	50000	1	6F	761	C04MK220	RGOCA	IP
MOBILE MI	2130	1	6F	761	C04MK220	RGOCA	KL
MOBILE MI	2130	1	6F	761	C04MK220	RGOCA	OC
SECURITAS	2746	1	6F	761	C04MK220	RGOCA	OC
WILLIAMS	945	1	6F	761	C04MK220	RGOCA	RI
AMERICAN	92819	326	6F	761	C04MK220	RGOCA	MX
AMERICAN	45408	70	6F	761	C04MK220	RGOCA	MX
AMERICAN	45408	80	6F	761	C04MK220	RGOCA	MX
AMERICAN	45408	165	6F	761	C04MK220	NROCA	MX
DAVES SEP	147	1	6F	761	C04MK220	RGOCR	OC
EASTERN A	1562	1	6F	761	C04MK220	NROCA	OC
MOBILE MI	2437	1	6F	761	C04MK220	RGOCA	OC
MOBILE MI	2437	1	6F	761	C04MK220	RGOCA	KL
SIEMENS P	1431050	1	6F	761	C04MK220	RGOCA	KL
TF MORAN	22816	1	6F	761	C04MK220	RGOCA	KL
TF MORAN	22816	1	6F	761	C04MK220	RGOCA	OP
TF MORAN	22816	1	6F	761	C04MK220	RGOCA	OC
TF MORAN	7786	1	6F	761	C04MK220	RGOCA	MX
TF MORAN	7786	1	6F	761	C04MK220	RGOCA	KL
TF MORAN	7786	1	6F	761	C04MK220	RGOCA	OC
TF MORAN	800	1	6F	761	C04MK220	RGOCA	KL
ATLANTIC (	1510	1	6F	761	C04MK220	RGOCR	KL
O'CONNOR	26310	1	6F	761	C04MK220	RGOCA	KL
O'CONNOR	26310	1	6F	761	C04MK220	RGOCA	OC
O'CONNOR	26310	1	6F	761	C04MK220	RGOCA	MX
O'CONNOR	11539	1	6F	761	C04MK220	RGOCA	RI
O'CONNOR	11539	1	6F	761	C04MK220	RGOCA	KL
O'CONNOR	11539	1	6F	761	C04MK220	RGOCA	FR
SECURITAS	2617	1	6F	761	C04MK220	RGOCA	OC
DAVES SEP	176	1	6F	761	C04MK220	RGOCR	OC
WILLIAMS	550	1	6F	761	C04MK220	NROCA	OC
GOLDER AS	21123	1	6F	761	C04MK220	RGOCA	KL
CCB INC	66132	1	6F	761	C04MK220	RGOCA	KL
CCB INC	66132	1	6F	761	C04MK220	RGOCA	MX
CCB INC	66132	1	6F	761	C04MK220	RGOCA	RI

DEARBORN	457830	1	6F	761	C04MK220	RGOCA	KL
FRANCIS H/	1136181	1	6F	761	C04MK220	RGOCA	KL
JOHN TURN	1270	1	6F	761	C04MK220	RGOCA	KL
JOHN TURN	1270	1	6F	761	C04MK220	RGOCA	OC
MOBILE MI	2123	1	6F	761	C04MK220	RGOCA	KL
MOBILE MI	2123	1	6F	761	C04MK220	RGOCA	OC
GFS BUILDI	200	1	6F	761	C04MK220	RGOCA	OC
SECURITAS	2573	1	6F	761	C04MK220	RGOCA	OC
COMENSUI	1672	44	6F	760	C04MK220	NROCA	KL
COMENSUI	1672	45	6F	760	C04MK220	NROCA	KL
COMENSUI	66869	44	6F	760	C04MK220	NROCA	KL
COMENSUI	66869	45	6F	760	C04MK220	NROCA	KL
HALEY & AI	20642	1	6F	761	C04MK220	RGOCA	IT
HALEY & AI	20642	1	6F	761	C04MK220	RGOCA	OC
HALEY & AI	20642	1	6F	761	C04MK220	RGOCA	RI
HALEY & AI	20642	1	6F	761	C04MK220	RGOCA	KL
HALEY & AI	20642	1	6F	761	C04MK220	RGOCA	OC
HALEY & AI	20642	1	6F	761	C04MK220	RGOCA	MX
DAVES SEP	191	1	6F	761	C04MK220	RGOCR	OC
EASTERN A	68	1	6F	761	C04MK220	NROCA	OC
GEORGE R	2185984	1	6F	761	C04MK220	RGOCA	KL
MCLANE G	1647	1	6F	56	C04MK220	RGOCA	LS
MOBILE MI	2269	1	6F	761	C04MK220	RGOCA	KL
MOBILE MI	2269	1	6F	761	C04MK220	RGOCA	OC
GOLDER AS	23841	1	6F	761	C04MK220	RGOCA	KL
MCLANE G	198	1	6F	56	C04MK220	RGOCA	LS
MCLANE G	70663	1	6F	56	C04MK220	RGOCA	LS
SECURITAS	2562	1	6F	761	C04MK220	RGOCA	OC
COMENSUI	1274	35	6F	760	C04MK220	NROCA	KL
COMENSUI	1274	36	6F	760	C04MK220	NROCA	KL
COMENSUI	50956	35	6F	760	C04MK220	NROCA	KL
COMENSUI	50956	36	6F	760	C04MK220	NROCA	KL
UNITED RE	195	1	6F	761	C04MK220	RGOCA	RI
UNITED RE	1474	1	6F	761	C04MK220	RGOCA	RI
MCLANE G	29617	1	6F	56	C04MK220	RGOCA	LS
WASHINGT	1074675	1	6F	761	C04MK220	RGOCA	KL
DAVES SEP	147	1	6F	761	C04MK220	RGOCR	OC
J P NOONA	659	1	6F	761	C04MK220	RGOCA	OC
O'CONNOR	41	1	6F	761	C04MK220	RGOCA	MX
J P NOONA	583	1	6F	761	C04MK220	RGOCA	OC
MOBILE MI	2364	1	6F	761	C04MK220	RGOCA	KL
MOBILE MI	2364	1	6F	761	C04MK220	RGOCA	OC
HAMON CU	839037	1	6F	761	C04MK220	RGOCA	KL
JOHN TURN	1274	1	6F	761	C04MK220	RGOCA	OC
JOHN TURN	1274	1	6F	761	C04MK220	RGOCA	KL
SECURITAS	2508	1	6F	761	C04MK220	RGOCA	OC
COMENSUI	1274	33	6F	760	C04MK220	NROCA	KL

COMENSUI	1274	34	6F	760	C04MK220	NROCA	KL
COMENSUI	50953	33	6F	760	C04MK220	NROCA	KL
COMENSUI	50953	34	6F	760	C04MK220	NROCA	KL
JANUS MAI	8932	1	6F	56	C04MK220	RGOCA	LS
DAVES SEP	147	1	6F	761	C04MK220	RGOCR	OC
THE ERGON	1184	1	6F	760	C04MK220	RGOCA	HW
THE ERGON	1184	2	6F	760	C04MK220	RGOCA	HW
THE ERGON	1184	9998	6F	760	C04MK220	RGOCA	HW
THE ERGON	1184	1	6F	760	C04MK220	RGOCA	HW
THE ERGON	1184	2	6F	760	C04MK220	RGOCA	HW
THE ERGON	1184	9998	6F	760	C04MK220	RGOCA	HW
THE ERGON	1184	1	6F	760	C04MK220	RGOCA	HW
THE ERGON	1184	2	6F	760	C04MK220	RGOCA	HW
THE ERGON	1184	9998	6F	760	C04MK220	RGOCA	HW
WILLIAMS S	945	1	6F	761	C04MK220	RGOCA	RI
MOBILE MI	2445	1	6F	761	C04MK220	RGOCA	KL
MOBILE MI	2445	1	6F	761	C04MK220	RGOCA	OC
RYAN BUSI	3860	1	6F	760	C04MK220	RGOCA	MX
AMERICAN	83137	297	6F	761	C04MK220	RGOCA	MX
AMERICAN	83137	298	6F	761	C04MK220	RGOCA	MX
AMERICAN	83137	299	6F	761	C04MK220	RGOCA	MX
AMERICAN	83137	378	6F	761	C04MK220	RGOCA	MX
AMERICAN	35210	39	6F	761	C04MK220	RGOCA	MX
AMERICAN	35210	75	6F	761	C04MK220	RGOCA	MX
AMERICAN	35210	143	6F	761	C04MK220	RGOCA	MX
AMERICAN	35210	176	6F	761	C04MK220	RGOCA	MX
AMERICAN	67491	64	6F	761	C04MK220	RGOCA	MX
O'CONNOR	30774	1	6F	761	C04MK220	RGOCA	KL
SIEMENS P	-353558	1	6F	761	C04MK220	RGOCA	MX
O'CONNOR	145	1	6F	761	C04MK220	RGOCA	RI
O'CONNOR	6650	1	6F	761	C04MK220	RGOCA	RI
O'CONNOR	6650	1	6F	761	C04MK220	RGOCA	FR
O'CONNOR	6650	1	6F	761	C04MK220	RGOCA	KL
SECURITAS	2476	1	6F	761	C04MK220	RGOCA	OC
COMENSUI	51478	29	6F	760	C04MK220	NROCA	KL
COMENSUI	51478	30	6F	760	C04MK220	NROCA	KL
COMENSUI	1287	29	6F	760	C04MK220	NROCA	KL
COMENSUI	1287	30	6F	760	C04MK220	NROCA	KL
HALEY & AI	8443	1	6F	761	C04MK220	RGOCA	OC
HALEY & AI	8443	1	6F	761	C04MK220	RGOCA	IT
HALEY & AI	8443	1	6F	761	C04MK220	RGOCA	OC
HALEY & AI	8443	1	6F	761	C04MK220	RGOCA	KL
DAVES SEP	147	1	6F	761	C04MK220	RGOCR	OC
TF MORAN	13495	1	6F	761	C04MK220	RGOCA	OC
TF MORAN	13495	1	6F	761	C04MK220	RGOCA	FO
TF MORAN	13495	1	6F	761	C04MK220	RGOCA	OC
TF MORAN	13495	1	6F	761	C04MK220	RGOCA	KL

TF MORAN	5751	1	6F	761	C04MK220	RGOCA	FO
TF MORAN	5751	1	6F	761	C04MK220	RGOCA	KL
TF MORAN	5751	1	6F	761	C04MK220	RGOCA	OC
TF MORAN	5751	1	6F	761	C04MK220	RGOCA	PS
TF MORAN	1225	1	6F	761	C04MK220	RGOCA	KL
TF MORAN	1225	1	6F	761	C04MK220	RGOCA	OC
BKM TOTAI	903	1	6F	761	C04MK220	RGOCA	MX
MOBILE MI	2712	1	6F	761	C04MK220	RGOCA	KL
MOBILE MI	2712	1	6F	761	C04MK220	RGOCA	OC
NORTH AM	1990	1	6F	761	C04MK220	RGOCA	KL
NORTH AM	1990	1	6F	761	C04MK220	RGOCA	OC
NORTH AM	1990	1	6F	761	C04MK220	RGOCA	OC
NORTH AM	1990	1	6F	761	C04MK220	RGOCA	RI
SIEMENS P	954033	1	6F	761	C04MK220	RGOCA	KL
TF MORAN	3150	1	6F	761	C04MK220	RGOCA	KL
DEARBORN	946710	1	6F	761	C04MK220	RGOCA	KL
SECURITAS	2007	1	6F	761	C04MK220	RGOCA	OC
COMENSUI	1231	26	6F	760	C04MK220	NROCA	KL
COMENSUI	1231	27	6F	760	C04MK220	NROCA	KL
COMENSUI	49241	26	6F	760	C04MK220	NROCA	KL
COMENSUI	49241	27	6F	760	C04MK220	NROCA	KL
FRANCIS H	1003813	1	6F	761	C04MK220	RGOCA	KL
JOHN TURN	240	1	6F	761	C04MK220	RGOCA	OC
JOHN TURN	1532	1	6F	761	C04MK220	RGOCA	KL
JOHN TURN	1532	1	6F	761	C04MK220	RGOCA	OC
GEORGE R	1286648	1	6F	761	C04MK220	RGOCR	KL
GEORGE R	1286648	1	6F	761	C04MK220	RGOCA	KL
GFS BUILDI	200	1	6F	761	C04MK220	RGOCA	OC
UDELSMAN	5863	1	6F	761	C04MK220	RGOCA	OC
CLEAN HAR	4232	1	6F	761	C04MK220	RGOCA	KL
CLEAN HAR	4232	1	6F	761	C04MK220	RGOCA	RI
CLEAN HAR	4232	1	6F	761	C04MK220	RGOCA	MX
DAVES SEP	206	1	6F	761	C04MK220	RGOCR	OC
DEANGELIS	5929	1	6F	761	C04MK220	RGOCA	KL
MCLANE G	725	1	6F	56	C04MK220	RGOCA	LS
O'CONNOR	44	1	6F	761	C04MK220	RGOCA	MX
MCLANE G	9475	1	6F	56	C04MK220	RGOCA	LS
MCLANE G	6202	1	6F	56	C04MK220	RGOCA	LS
MCLANE G	27961	1	6F	56	C04MK220	RGOCA	LS
SECURITAS	2901	1	6F	761	C04MK220	RGOCA	OC
COMENSUI	40765	12	6F	760	C04MK220	NROCA	KL
COMENSUI	40765	13	6F	760	C04MK220	NROCA	KL
COMENSUI	1019	12	6F	760	C04MK220	NROCA	KL
COMENSUI	1019	13	6F	760	C04MK220	NROCA	KL
UNITED RE	1474	1	6F	761	C04MK220	RGOCA	OC
UNITED RE	195	1	6F	761	C04MK220	RGOCA	OC
DANIEL O'C	438014	1	6F	761	C04MK220	RGOCA	KL

DANIEL O'C	207430	1	6F	761	C04MK220	RGOCR	KL
DANIEL O'C	207430	1	6F	761	C04MK220	RGOCA	KL
DAVES SEP	147	1	6F	761	C04MK220	RGOCA	OC
FAN GROU	112955	1	6F	761	C04MK220	RGOCA	MX
FAN GROU	254144	1	6F	761	C04MK220	RGOCA	MX
CAVANAUG	700	1	6F	761	C04MK220	RGOCA	KL
MCLANE G	11666	1	6F	56	C04MK220	RGOCA	LS
MCLANE G	990	1	6F	56	C04MK220	RGOCA	LS
SECURITAS	4560	1	6F	761	C04MK220	RGOCA	OC
WASHINGT	1312550	1	6F	761	C04MK220	RGOCA	KL
COMENSUI	1247	25	6F	760	C04MK220	NROCA	KL
COMENSUI	1247	26	6F	760	C04MK220	NROCA	KL
COMENSUI	49891	25	6F	760	C04MK220	NROCA	KL
COMENSUI	49891	26	6F	760	C04MK220	NROCA	KL
STAPLES IN	32	1	6F	761	C04MK220	RGOCA	
STAPLES IN	32	2	6F	761	C04MK220	RGOCA	
STAPLES IN	32	3	6F	761	C04MK220	RGOCA	
STAPLES IN	32	4	6F	761	C04MK220	RGOCA	
STAPLES IN	32	5	6F	761	C04MK220	RGOCA	
STAPLES IN	32	6	6F	761	C04MK220	RGOCA	
STAPLES IN	32	7	6F	761	C04MK220	RGOCA	
STAPLES IN	32	8	6F	761	C04MK220	RGOCA	
STAPLES IN	11	1	6F	761	C04MK220	RGOCA	
STAPLES IN	37	1	6F	761	C04MK220	RGOCA	
STAPLES IN	37	2	6F	761	C04MK220	RGOCA	
GOODWIN	10323	1	6F	56	C04MK220	RGOCA	LS
HALEY & AI	1625	1	6F	761	C04MK220	RGOCA	KL
HALEY & AI	1625	1	6F	761	C04MK220	RGOCA	IT
HALEY & AI	1625	1	6F	761	C04MK220	RGOCA	OC
HALEY & AI	1625	1	6F	761	C04MK220	RGOCA	OC
JOHN TURN	5882	1	6F	761	C04MK220	RGOCA	OC
JOHN TURN	5882	1	6F	761	C04MK220	RGOCA	KL
ATLANTIC (	23068	1	6F	761	C04MK220	RGOCA	KL
DAVES SEP	147	1	6F	761	C04MK220	RGOCA	OC
DEANGELIS	1169	1	6F	761	C04MK220	RGOCA	CE
DEANGELIS	1169	1	6F	761	C04MK220	RGOCA	KL
MOBILE MI	6713	1	6F	761	C04MK220	RGOCA	KL
MOBILE MI	6713	1	6F	761	C04MK220	RGOCA	OC
SECURITAS	3819	1	6F	761	C04MK220	RGOCA	OC
WILLIAMS S	945	1	6F	761	C04MK220	RGOCA	RI
COMENSUI	41983	19	6F	760	C04MK220	NROCA	KL
COMENSUI	41983	20	6F	760	C04MK220	NROCA	KL
COMENSUI	1050	19	6F	760	C04MK220	NROCA	KL
COMENSUI	1050	20	6F	760	C04MK220	NROCA	KL
HALEY & AI	4987	1	6F	761	C04MK220	RGOCA	KL
HALEY & AI	4987	1	6F	761	C04MK220	RGOCA	IT
HALEY & AI	4987	1	6F	761	C04MK220	RGOCA	OC

AMERICAN	18656	32	6F	761	C04MK220	RGOCA	MX
AMERICAN	90348	81	6F	761	C04MK220	RGOCA	MX
AMERICAN	90348	322	6F	761	C04MK220	RGOCA	MX
AMERICAN	90348	454	6F	761	C04MK220	RGOCA	MX
AMERICAN	76150	244	6F	761	C04MK220	RGOCA	MX
AMERICAN	76150	400	6F	761	C04MK220	RGOCA	MX
AMERICAN	20914	44	6F	761	C04MK220	RGOCA	MX
AMERICAN	20914	113	6F	761	C04MK220	RGOCA	MX
DAVES SEP	147	1	6F	761	C04MK220	RGOCA	OC
LAB SAFETY	571	1	6F	761	C04MK220	RGOCA	MX
LAB SAFETY	571	2	6F	761	C04MK220	RGOCA	MX
LAB SAFETY	571	9998	6F	761	C04MK220	RGOCA	MX
TF MORAN	24009	1	6F	761	C04MK220	RGOCA	OC
TF MORAN	24009	1	6F	761	C04MK220	RGOCA	OC
TF MORAN	24009	1	6F	761	C04MK220	RGOCA	KL
TF MORAN	24009	1	6F	761	C04MK220	RGOCA	OC
TF MORAN	24009	1	6F	761	C04MK220	RGOCA	FO
TF MORAN	3946	1	6F	761	C04MK220	RGOCA	OC
TF MORAN	3946	1	6F	761	C04MK220	RGOCA	KL
CCB INC	65265	1	6F	761	C04MK220	RGOCA	KL
CCB INC	65265	1	6F	761	C04MK220	RGOCA	RI
CCB INC	65265	1	6F	761	C04MK220	RGOCA	MX
MOBILE MI	7234	1	6F	761	C04MK220	RGOCA	KL
MOBILE MI	7234	1	6F	761	C04MK220	RGOCA	OC
HAMON CU	2098795	1	6F	761	C04MK220	RGOCA	KL
SECURITAS	4779	1	6F	761	C04MK220	RGOCA	CE
TF MORAN	4312	1	6F	761	C04MK220	RGOCA	KL
COMENSUI	1079	26	6F	760	C04MK220	NROCA	KL
COMENSUI	1079	27	6F	760	C04MK220	NROCA	KL
COMENSUI	43166	26	6F	760	C04MK220	NROCA	KL
COMENSUI	43166	27	6F	760	C04MK220	NROCA	KL
UNITED RE	1954	1	6F	761	C04MK220	RGOCA	OC
SIEMENS P	125252	1	6F	761	C04MK220	RGOCA	MX
SIEMENS P	125252	1	6F	761	C04MK220	RGOCA	KL
DAVES SEP	147	1	6F	761	C04MK220	RGOCA	OC
DAVES SEP	221	1	6F	761	C04MK220	RGOCA	OC
DEARBORN	995827	1	6F	761	C04MK220	RGOCA	KL
FRANCIS H	884648	1	6F	761	C04MK220	RGOCA	KL
JANUS MAI	6493	1	6F	56	C04MK220	RGOCA	LS
JOHN TURN	6428	1	6F	761	C04MK220	RGOCA	KL
JOHN TURN	6428	1	6F	761	C04MK220	RGOCA	OC
TF MORAN	1662	1	6F	761	C04MK220	RGOCA	
UDELSMAN	250	1	6F	761	C04MK220	RGOCA	OC
DANIEL O'C	307082	1	6F	761	C04MK220	RGOCA	KL
DANIEL O'C	307082	1	6F	761	C04MK220	RGOCR	KL
GFS BUILDI	200	1	6F	761	C04MK220	RGOCA	OC
GOLDER AS	19000	1	6F	761	C04MK220	RGOCA	KL

MOBILE MI	8850	1	6F	761	C04MK220	RGOCA	RI
MOBILE MI	8850	1	6F	761	C04MK220	RGOCA	OC
MOBILE MI	8850	1	6F	761	C04MK220	RGOCA	KL
O'CONNOR	1245	1	6F	761	C04MK220	RGOCA	KL
O'CONNOR	1245	1	6F	761	C04MK220	RGOCR	KL
GEORGE R	486639	1	6F	761	C04MK220	RGOCA	KL
MOBILE MI	4866	1	6F	761	C04MK220	RGOCA	KL
MOBILE MI	4866	1	6F	761	C04MK220	RGOCA	OC
MOBILE MI	5560	1	6F	761	C04MK220	RGOCA	OC
MOBILE MI	5560	1	6F	761	C04MK220	RGOCA	RI
MOBILE MI	5560	1	6F	761	C04MK220	RGOCA	KL
SECURITAS	4155	1	6F	761	C04MK220	RGOCA	OC
COMENSUI	1013	28	6F	760	C04MK220	NROCA	KL
COMENSUI	1013	29	6F	760	C04MK220	NROCA	KL
COMENSUI	40526	28	6F	760	C04MK220	NROCA	KL
COMENSUI	40526	29	6F	760	C04MK220	NROCA	KL
STAPLES IN	157	1	6F	761	C04MK220	RGOCA	
STAPLES IN	158	1	6F	761	C04MK220	RGOCA	
UNITED RE	195	1	6F	761	C04MK220	RGOCA	OC
MCLANE G	16518	1	6F	56	C04MK220	RGOCA	LS
MCLANE G	1468	1	6F	56	C04MK220	RGOCA	LS
MCLANE G	38265	1	6F	56	C04MK220	RGOCA	LS
UNITED RE	1449	1	6F	761	C04MK220	RGOCA	OC
MOBILE MI	2206	1	6F	761	C04MK220	RGOCA	KL
MOBILE MI	2206	1	6F	761	C04MK220	RGOCA	OC
MCLANE G	27621	1	6F	56	C04MK220	RGOCA	LS
O'CONNOR	231	1	6F	761	C04MK220	RGOCA	RI
CCB INC	151064	1	6F	761	C04MK220	RGOCA	KL
CCB INC	151064	1	6F	761	C04MK220	RGOCA	RI
CCB INC	151064	1	6F	761	C04MK220	RGOCA	MX
SECURITAS	2667	1	6F	761	C04MK220	RGOCA	OC
COMENSUI	36851	25	6F	760	C04MK220	NROCA	KL
COMENSUI	36851	26	6F	760	C04MK220	NROCA	KL
COMENSUI	921	25	6F	760	C04MK220	NROCA	KL
COMENSUI	921	26	6F	760	C04MK220	NROCA	KL
DAVES SEP	147	1	6F	761	C04MK220	RGOCA	OC
JOHN TURN	1496	1	6F	761	C04MK220	RGOCA	KL
JOHN TURN	1496	1	6F	761	C04MK220	RGOCA	OC
MOBILE MI	3263	1	6F	761	C04MK220	RGOCA	OC
MOBILE MI	3263	1	6F	761	C04MK220	RGOCA	KL
SURPLUS O	1911	1	6F	761	C04MK220	RGOCA	MX
TF MORAN	1574	1	6F	761	C04MK220	RGOCA	KL
TF MORAN	1574	1	6F	761	C04MK220	RGOCA	OC
WASHINGT	1158013	1	6F	761	C04MK220	RGOCA	KL
LACONIA IC	105	1	6F	761	C04MK220	RGOCA	MX
SECURITAS	2883	1	6F	761	C04MK220	SECOP	OC
COMENSUI	1187	23	6F	760	C04MK220	NROCA	KL

COMENSUI	1187	24	6F	760	C04MK220	NROCA	KL
COMENSUI	47489	23	6F	760	C04MK220	NROCA	KL
COMENSUI	47489	24	6F	760	C04MK220	NROCA	KL
WILLIAMS S	945	1	6F	761	C04MK220	RGOCA	RI
AMERICAN	106040	11	6F	761	C04MK220	RGOCA	MX
AMERICAN	106040	65	6F	761	C04MK220	RGOCA	MX
AMERICAN	106040	66	6F	761	C04MK220	RGOCA	MX
AMERICAN	106040	67	6F	761	C04MK220	RGOCA	MX
AMERICAN	106040	233	6F	761	C04MK220	RGOCA	MX
AMERICAN	106040	278	6F	761	C04MK220	RGOCA	MX
AMERICAN	106040	378	6F	761	C04MK220	RGOCA	MX
AMERICAN	77294	116	6F	761	C04MK220	RGOCA	MX
AMERICAN	77294	299	6F	761	C04MK220	RGOCA	MX
AMERICAN	77294	434	6F	761	C04MK220	RGOCA	MX
AMERICAN	11513	31	6F	761	C04MK220	RGOCA	MX
DAVES SEP	191	1	6F	761	C04MK220	RGOCA	OC
DAVES SEP	191	9998	6F	761	C04MK220	RGOCA	OC
JANUS MAI	8735	1	6F	56	C04MK220	RGOCA	LS
WILLIAMS S	750	1	6F	761	C04MK220	RGOCA	OC
CLEAN HAR	1029	1	6F	761	C04MK220	RGOCR	KL
CLEAN HAR	1029	1	6F	761	C04MK220	RGOCR	RI
LOCKE CRA	9296	1	6F	761	C04MK220	RGOCA	KL
LOCKE CRA	9296	1	6F	761	C04MK220	RGOCA	RI
MOBILE MI	2901	1	6F	761	C04MK220	RGOCA	OC
MOBILE MI	2901	1	6F	761	C04MK220	RGOCA	KL
SECURITAS	2332	1	6F	761	C04MK220	RGOCA	OC
COMENSUI	1094	23	6F	760	C04MK220	NROCA	KL
COMENSUI	1094	24	6F	760	C04MK220	NROCA	KL
COMENSUI	43774	23	6F	760	C04MK220	NROCA	KL
COMENSUI	43774	24	6F	760	C04MK220	NROCA	KL
HALEY & AI	5613	1	6F	761	C04MK220	RGOCA	KL
HALEY & AI	5613	1	6F	761	C04MK220	RGOCA	IT
HALEY & AI	5613	1	6F	761	C04MK220	RGOCA	OC
HALEY & AI	14570	1	6F	761	C04MK220	RGOCA	IT
HALEY & AI	14570	1	6F	761	C04MK220	RGOCA	KL
HALEY & AI	14570	1	6F	761	C04MK220	RGOCA	OC
HALEY & AI	14570	1	6F	761	C04MK220	RGOCA	MX
HALEY & AI	14570	1	6F	761	C04MK220	RGOCA	OC
UNITED RE	1804	1	6F	761	C04MK220	RGOCA	OC
MOBILE MI	2704	1	6F	761	C04MK220	RGOCA	KL
MOBILE MI	2704	1	6F	761	C04MK220	RGOCA	KL
DAVES SEP	147	1	6F	761	C04MK220	RGOCA	OC
HANSEN FC	581	1	6F	761	C04MK220	RGOCR	OC
FAN GROU	160342	1	6F	761	C04MK220	RGOCA	MX
FAN GROU	372126	1	6F	761	C04MK220	RGOCA	MX
SIEMENS P	238508	1	6F	761	C04MK220	RGOCA	KL
TF MORAN	1684	1	6F	761	C04MK220	RGOCA	KL

TF MORAN	5458	1	6F	761	C04MK220	RGOCA	KL
TF MORAN	5518	1	6F	761	C04MK220	RGOCA	KL
TF MORAN	5518	1	6F	761	C04MK220	RGOCA	MX
TF MORAN	5518	1	6F	761	C04MK220	RGOCA	FO
LACONIA IC	98	1	6F	761	C04MK220	RGOCA	MX
WILLIAMS S	4445	1	6F	761	C04MK220	RGOCA	OC
WILLIAMS S	4445	9998	6F	761	C04MK220	RGOCA	OC
WILLIAMS S	-630	1	6F	761	C04MK220	RGOCA	OC
DAVES SEP	147	1	6F	761	C04MK220	RGOCA	OC
DEARBORN	571014	1	6F	761	C04MK220	RGOCA	KL
FRANCIS H/	731867	1	6F	761	C04MK220	RGOCA	KL
GEORGE R	63426	1	6F	761	C04MK220	RGOCA	KL
GFS BUILDI	457	1	6F	761	C04MK220	RGOCA	OC
HAMON CU	317176	1	6F	761	C04MK220	RGOCA	KL
JOHN TURN	1779	1	6F	761	C04MK220	RGOCA	OC
JOHN TURN	1779	1	6F	761	C04MK220	RGOCA	KL
MOHLIN &	2277	1	6F	761	C04MK220	ADD00	
NWN CORP	465	1	6F	761	C04MK220	RGOCA	MX
NWN CORP	465	9998	6F	761	C04MK220	RGOCA	MX
COMENSUI	1017	25	6F	760	C04MK220	NROCA	KL
COMENSUI	1017	26	6F	760	C04MK220	NROCA	KL
COMENSUI	40679	25	6F	760	C04MK220	NROCA	KL
COMENSUI	40679	26	6F	760	C04MK220	NROCA	KL
SECURITAS	2263	1	6F	761	C04MK220	RGOCA	OC
STAPLES IN	158	1	6F	761	C04MK220	RGOCA	
STAPLES IN	158	2	6F	761	C04MK220	RGOCA	
STAPLES IN	158	3	6F	761	C04MK220	RGOCA	
STAPLES IN	158	4	6F	761	C04MK220	RGOCA	
STAPLES IN	35	1	6F	761	C04MK220	RGOCA	
STAPLES IN	35	2	6F	761	C04MK220	RGOCA	
STAPLES IN	11	1	6F	761	C04MK220	RGOCA	
STAPLES IN	141	1	6F	761	C04MK220	RGOCA	
STAPLES IN	141	2	6F	761	C04MK220	RGOCA	
STAPLES IN	141	3	6F	761	C04MK220	RGOCA	
STAPLES IN	260	1	6F	761	C04MK220	RGOCA	
STAPLES IN	9	1	6F	761	C04MK220	RGOCA	
STAPLES IN	9	2	6F	761	C04MK220	RGOCA	
STAPLES IN	9	3	6F	761	C04MK220	RGOCA	
STAPLES IN	9	4	6F	761	C04MK220	RGOCA	
STAPLES IN	73	1	6F	761	C04MK220	RGOCA	
STAPLES IN	73	2	6F	761	C04MK220	RGOCA	
STAPLES IN	73	3	6F	761	C04MK220	RGOCA	
GOLDER AS	40800	1	6F	761	C04MK220	RGOCA	KL
LACONIA IC	144	1	6F	761	C04MK220	RGOCA	MX
NEW HAMI	10000	1	6F	761	C04MK220	RGOCA	FO
NEW HAMI	10000	1	6F	761	C04MK220	RGOCA	OC
TF MORAN	18156	1	6F	761	C04MK220	RGOCA	KL

TF MORAN	18156	1	6F	761	C04MK220	RGOCA		OC
TF MORAN	18156	1	6F	761	C04MK220	RGOCA		OC
TF MORAN	18156	1	6F	761	C04MK220	RGOCA		PX
TF MORAN	18156	1	6F	761	C04MK220	RGOCA		PS
TF MORAN	18156	1	6F	761	C04MK220	RGOCA		FF
TF MORAN	18156	1	6F	761	C04MK220	RGOCA		PX
EASTERN A	2974	1	6F	761	C04MK220	RGOCA		OC
EASTERN A	2924	1	6F	761	C04MK220	RGOCA		OC
EASTERN A	2924	9998	6F	761	C04MK220	RGOCA		OC
MOBILE MI	4404	1	6F	761	C04MK220	RGOCA		KL
MOBILE MI	4404	1	6F	761	C04MK220	RGOCA		OC
MOBILE MI	4404	1	6F	761	C04MK220	RGOCA		RI
NWN CORF	17029	1	6F	761	C04MK220	RGOCA		MX
NWN CORF	17029	9998	6F	761	C04MK220	RGOCA		MX
WEAVER BI	1565	1	6F	761	C04MK220	RGOCA		OC
BOSTON LA	6402	1	6F	761	C04MK220	RGOCA		
BOSTON LA	6402	2	6F	761	C04MK220	RGOCA		
EASTERN A	4467	1	6F	761	C04MK220	RGOCA		OC
LACONIA IC	98	1	6F	761	C04MK220	RGOCA		MX
SIEMENS W	3477725	1	6F	761	C04MK220	RGOCA		KL
EASTERN A	228	1	6F	761	C04MK220	RGOCA	NPDES	OC
JANUS MAI	11980	1	6F	56	C04MK220	RGOCA		LS
SECURITAS	1762	1	6F	761	C04MK220	RGOCA		OC
THE SCOTT	80	1	6F	761	C04MK220	RGOCA		KL
COMENSUI	44883	19	6F	760	C04MK220	NROCA		KL
COMENSUI	44883	20	6F	760	C04MK220	NROCA		KL
COMENSUI	1257	19	6F	760	C04MK220	NROCA		KL
COMENSUI	1257	20	6F	760	C04MK220	NROCA		KL
STAPLES IN	124	1	6F	761	C04MK220	RGOCA		
CCB INC	249003	1	6F	761	C04MK220	RGOCA		KL
DAVES SEP	147	1	6F	761	C04MK220	RGOCA		OC
LACONIA IC	126	1	6F	761	C04MK220	RGOCA		MX
MCLANE G	3177	1	6F	56	C04MK220	RGOCA		LS
MCLANE G	3116	1	6F	56	C04MK220	RGOCA		LS
TF MORAN	503	1	6F	761	C04MK220	RGOCA		KL
MOBILE MI	2972	1	6F	761	C04MK220	RGOCA		KL
MOBILE MI	2972	1	6F	761	C04MK220	RGOCA		OC
O'CONNOR	18787	1	6F	761	C04MK220	RGOCA		OC
O'CONNOR	18787	1	6F	761	C04MK220	RGOCA		KL
K L JACK &	3319	1	6F	761	C04MK220	RGOCA		MX
K L JACK &	3319	2	6F	761	C04MK220	RGOCA		
K L JACK &	3319	3	6F	761	C04MK220	RGOCA		
K L JACK &	3319	4	6F	761	C04MK220	RGOCA		
LACONIA IC	84	1	6F	761	C04MK220	RGOCA		MX
O'CONNOR	2868	1	6F	761	C04MK220	RGOCA		KL
O'CONNOR	54931	1	6F	761	C04MK220	RGOCA		OC
O'CONNOR	54931	1	6F	761	C04MK220	RGOCA		MX

O'CONNOR	54931	1	6F	761	C04MK220	RGOCA	KL
O'CONNOR	54931	9998	6F	761	C04MK220	RGOCA	KL
O'CONNOR	54931	9998	6F	761	C04MK220	RGOCA	MX
O'CONNOR	54931	9998	6F	761	C04MK220	RGOCA	OC
SIEMENS P	1431050	1	6F	761	C04MK220	RGOCA	KL
MCLANE G	1367	1	6F	56	C04MK220	RGOCA	LS
MCLANE G	38860	1	6F	56	C04MK220	RGOCA	LS
SECURITAS	1802	1	6F	761	C04MK220	RGOCA	OC
COMENSUI	1278	21	6F	760	C04MK220	NROCA	KL
COMENSUI	1278	22	6F	760	C04MK220	NROCA	KL
COMENSUI	45633	21	6F	760	C04MK220	NROCA	KL
COMENSUI	45633	22	6F	760	C04MK220	NROCA	KL
STAPLES IN	13	1	6F	761	C04MK220	RGOCA	
STAPLES IN	13	2	6F	761	C04MK220	RGOCA	
STAPLES IN	13	3	6F	761	C04MK220	RGOCA	
STAPLES IN	3	1	6F	761	C04MK220	RGOCA	
STAPLES IN	8	1	6F	761	C04MK220	RGOCA	
STAPLES IN	8	2	6F	761	C04MK220	RGOCA	
STAPLES IN	45	1	6F	761	C04MK220	RGOCA	
STAPLES IN	68	1	6F	761	C04MK220	RGOCA	
TF MORAN	12185	1	6F	761	C04MK220	RGOCA	PS
TF MORAN	12185	1	6F	761	C04MK220	RGOCA	OC
TF MORAN	12185	1	6F	761	C04MK220	RGOCA	KL
TF MORAN	12185	1	6F	761	C04MK220	RGOCA	FF
EASTERN A	2968	1	6F	761	C04MK220	RGOCA	OC
ATLANTIC (	783	1	6F	761	C04MK220	RGOCR	KL
DAVES SEP	147	1	6F	761	C04MK220	RGOCA	OC
LACONIA IC	105	1	6F	761	C04MK220	RGOCA	MX
ATC ASSOC	835	1	6F	761	C04MK220	RGOCR	KL
GOODWIN	5121	1	6F	56	C04MK220	RGOCA	LS
GOODWIN	20516	1	6F	56	C04MK220	RGOCA	LS
MOBILE MI	2245	1	6F	761	C04MK220	RGOCA	OC
MOBILE MI	2245	1	6F	761	C04MK220	RGOCA	KL
WASHINGT	1461404	1	6F	761	C04MK220	RGOCA	KL
LACONIA IC	154	1	6F	761	C04MK220	RGOCA	MX
O'CONNOR	7714	1	6F	761	C04MK220	RGOCA	KL
O'CONNOR	48443	1	6F	761	C04MK220	RGOCA	OC
O'CONNOR	48443	1	6F	761	C04MK220	RGOCA	KL
TF MORAN	392	1	6F	761	C04MK220	RGOCA	KL
TF MORAN	392	1	6F	761	C04MK220	RGOCA	OC
AMERICAN	78130	189	6F	761	C04MK220	RGOCA	MX
AMERICAN	78130	208	6F	761	C04MK220	RGOCA	MX
AMERICAN	78130	316	6F	761	C04MK220	RGOCA	MX
AMERICAN	78130	444	6F	761	C04MK220	RGOCA	MX
AMERICAN	85270	201	6F	761	C04MK220	RGOCA	MX
AMERICAN	85270	209	6F	761	C04MK220	RGOCA	MX
AMERICAN	85270	214	6F	761	C04MK220	RGOCA	MX

AMERICAN	85270	386	6F	761	C04MK220	RGOCA		MX
AMERICAN	24999	38	6F	761	C04MK220	RGOCA		MX
SANDRON	135	1	6F	761	C04MK220	RGOCA		MX
SECURITAS	1802	1	6F	761	C04MK220	RGOCA		OC
COMENSUI	39888	19	6F	760	C04MK220	NROCA		KL
COMENSUI	39888	20	6F	760	C04MK220	NROCA		KL
COMENSUI	39888	22	6F	760	C04MK220	RGOCA		KL
COMENSUI	1117	19	6F	760	C04MK220	NROCA		KL
COMENSUI	1117	20	6F	760	C04MK220	NROCA		KL
COMENSUI	1117	26	6F	760	C04MK220	RGOCA		KL
HALEY & AI	13254	1	6F	761	C04MK220	RGOCA		KL
HALEY & AI	13254	1	6F	761	C04MK220	RGOCA		IT
HALEY & AI	13254	1	6F	761	C04MK220	RGOCA		OC
STAPLES IN	8	1	6F	761	C04MK220	RGOCA		
STAPLES IN	21	1	6F	761	C04MK220	RGOCA		
STAPLES IN	22	1	6F	761	C04MK220	RGOCA		
UNITED RE	1804	1	6F	761	C04MK220	RGOCA		RI
LACONIA IC	98	1	6F	761	C04MK220	RGOCA		MX
TF MORAN	4966	1	6F	761	C04MK220	RGOCA		KL
TF MORAN	2162	1	6F	761	C04MK220	RGOCA		KL
DAVES SEP	147	1	6F	761	C04MK220	RGOCA		OC
GOLDER AS	14815	1	6F	761	C04MK220	RGOCA		KL
SIEMENS E	646948	1	6F	761	C04MK220	RGOCA	LMV	MX
TF MORAN	13912	1	6F	761	C04MK220	RGOCA		PS
TF MORAN	13912	1	6F	761	C04MK220	RGOCA		FO
TF MORAN	13912	1	6F	761	C04MK220	RGOCA		KL
TF MORAN	13912	1	6F	761	C04MK220	RGOCA		PX
TF MORAN	13912	1	6F	761	C04MK220	RGOCA		PS
TF MORAN	13912	1	6F	761	C04MK220	RGOCA		KL
CAREY WIP	51	1	6F	761	C04MK220	RGOCA		MX
LACONIA IC	133	1	6F	761	C04MK220	RGOCA		MX
MOBILE MI	2350	1	6F	761	C04MK220	RGOCA		KL
MOBILE MI	2350	1	6F	761	C04MK220	RGOCA		OC
UDELSMAN	2225	1	6F	761	C04MK220	RGOCA		KL
ATLANTIC (	3589	1	6F	761	C04MK220	RGOCR		KL
ATLANTIC (	11475	1	6F	761	C04MK220	RGOCR		KL
HAMON CU	1414787	1	6F	761	C04MK220	RGOCA		KL
LOCKE CRA	2248	1	6F	761	C04MK220	RGOCA		KL
LOCKE CRA	2248	1	6F	761	C04MK220	RGOCA		OC
O'CONNOR	72299	1	6F	761	C04MK220	RGOCA		KL
O'CONNOR	72299	1	6F	761	C04MK220	RGOCA		MX
O'CONNOR	72299	1	6F	761	C04MK220	RGOCA		OC
THYSSENKF	15060	1	6F	761	C04MK220	RGOCA		MX
LACONIA IC	112	1	6F	761	C04MK220	RGOCA		MX
NWN CORF	2817	1	6F	761	C04MK220	RGOCA		MX
NWN CORF	2817	9998	6F	761	C04MK220	RGOCA		MX
SECURITAS	1802	1	6F	761	C04MK220	RGOCA		OC

BOSTON LA	1818	1	6F	761	C04MK220	RGOCA		
DANIEL O'C	635981	1	6F	761	C04MK220	RGOCA		KL
DANIEL O'C	635981	1	6F	761	C04MK220	RGOCR		KL
DAVES SEP	147	1	6F	761	C04MK220	RGOCA		OC
DEARBORN	1251236	1	6F	761	C04MK220	RGOCA		KL
JOHN TURN	1102	1	6F	761	C04MK220	RGOCA		KL
JOHN TURN	1102	1	6F	761	C04MK220	RGOCA		OC
JOHN TURN	1102	1	6F	761	C04MK220	RGOCA		RI
LOCKE CRA	5754	1	6F	761	C04MK220	RGOCA		RI
LOCKE CRA	5754	1	6F	761	C04MK220	RGOCA		KL
MAVERICK	24430	1	6F	761	C04MK220	RGOCA		OC
MAVERICK	24430	1	6F	761	C04MK220	RGOCA		KL
MAVERICK	24430	1	6F	761	C04MK220	RGOCA		OC
MOBILE MI	4359	1	6F	761	C04MK220	RGOCA		RI
MOBILE MI	4359	1	6F	761	C04MK220	RGOCA		KL
MOBILE MI	4359	1	6F	761	C04MK220	RGOCA		OC
GEORGE R	296932	1	6F	761	C04MK220	RGOCA		KL
LACONIA IC	91	1	6F	761	C04MK220	RGOCA		MX
MARSH US	80000	1	6F	761	C04MK220	RGOCA		IP
MARSH US	1594000	1	6F	761	C04MK220	RGOCA		IP
MCLANE G	120	1	6F	56	C04MK220	RGOCA		LS
MCLANE G	14281	1	6F	56	C04MK220	RGOCA		LS
MCLANE G	479	1	6F	56	C04MK220	RGOCA		LS
MCLANE G	504	1	6F	56	C04MK220	RGOCA		LS
O'CONNOR	119094	1	6F	761	C04MK220	RGOCA		KL
O'CONNOR	119094	1	6F	761	C04MK220	RGOCA		OC
O'CONNOR	119094	1	6F	761	C04MK220	RGOCA		MX
LACONIA IC	105	1	6F	761	C04MK220	RGOCA		MX
SECURITAS	1802	1	6F	761	C04MK220	SECOP		OC
SIEMENS P	50666	1	6F	761	C04MK220	RGOCA	ESP	OC
SIEMENS P	50666	1	6F	761	C04MK220	RGOCA	ESP	KL
COMENSUI	1670	27	6F	760	C04MK220	NROCA		KL
COMENSUI	1670	28	6F	760	C04MK220	NROCA		KL
COMENSUI	1670	29	6F	760	C04MK220	NROCA		KL
COMENSUI	1670	30	6F	760	C04MK220	NROCA		KL
COMENSUI	59637	27	6F	760	C04MK220	NROCA		KL
COMENSUI	59637	28	6F	760	C04MK220	NROCA		KL
COMENSUI	59637	29	6F	760	C04MK220	NROCA		KL
COMENSUI	59637	30	6F	760	C04MK220	NROCA		KL
STAPLES IN	-31	1	6F	761	C04MK220	RGOCA		MX
DAVES SEP	147	1	6F	761	C04MK220	RGOCA		OC
MOBILE MI	2380	1	6F	761	C04MK220	RGOCA		KL
MOBILE MI	2380	1	6F	761	C04MK220	RGOCA		OC
K L JACK &	205	1	6F	761	C04MK220	RGOCA		
O'CONNOR	46156	1	6F	761	C04MK220	RGOCA		KL
O'CONNOR	46156	1	6F	761	C04MK220	RGOCA		RI
O'CONNOR	46156	1	6F	761	C04MK220	RGOCA		OC

O'CONNOR	46156	1	6F	761	C04MK220	RGOCA	FR
CLEAN HAR	2209	1	6F	761	C04MK220	RGOCA	KL
CLEAN HAR	2209	1	6F	761	C04MK220	RGOCA	RI
CLEAN HAR	2209	1	6F	761	C04MK220	RGOCA	MX
CLEAN HAR	2209	1	6F	761	C04MK220	RGOCA	OC
LACONIA IC	119	1	6F	761	C04MK220	RGOCA	MX
SECURITAS	1868	1	6F	761	C04MK220	SECOP	OC
WASHINGT	1157574	1	6F	761	C04MK220	RGOCA	KL
COMENSUI	1294	31	6F	760	C04MK220	NROCA	KL
COMENSUI	1294	32	6F	760	C04MK220	NROCA	KL
COMENSUI	46225	31	6F	760	C04MK220	NROCA	KL
COMENSUI	46225	32	6F	760	C04MK220	NROCA	KL
STAPLES IN	23	1	6F	760	C04MK220	RGOCA	
STAPLES IN	29	1	6F	760	C04MK220	RGOCA	
EASTERN A	2248	1	6F	761	C04MK220	RGOCA	OC
EASTERN A	2570	1	6F	761	C04MK220	RGOCA	OC
DAVES SEP	147	1	6F	761	C04MK220	RGOCA	OC
LACONIA IC	105	1	6F	761	C04MK220	RGOCA	MX
MOBILE MI	2054	1	6F	761	C04MK220	RGOCA	KL
MOBILE MI	2054	1	6F	761	C04MK220	RGOCA	OC
WEAVER BI	12096	1	6F	761	C04MK220	RGOCA	OC
O'CONNOR	51690	1	6F	761	C04MK220	RGOCA	KL
O'CONNOR	51690	1	6F	761	C04MK220	RGOCA	OC
O'CONNOR	51690	1	6F	761	C04MK220	RGOCA	OC
TF MORAN	4715	1	6F	761	C04MK220	RGOCA	KL
TF MORAN	2500	1	6F	761	C04MK220	RGOCA	KL
WILLIAMS S	436	1	6F	761	C04MK220	RGOCA	OC
SECURITAS	1785	1	6F	761	C04MK220	RGOCA	OC
COMENSUI	55505	28	6F	760	C04MK220	NROCA	KL
COMENSUI	55505	29	6F	760	C04MK220	NROCA	KL
COMENSUI	1554	28	6F	760	C04MK220	NROCA	KL
COMENSUI	1554	29	6F	760	C04MK220	NROCA	KL
HALEY & AI	11430	1	6F	761	C04MK220	RGOCA	KL
HALEY & AI	11430	1	6F	761	C04MK220	RGOCA	OC
HALEY & AI	11430	1	6F	761	C04MK220	RGOCA	MX
HALEY & AI	11430	1	6F	761	C04MK220	RGOCA	IT
HALEY & AI	11430	1	6F	761	C04MK220	RGOCA	OC
UNITED RE	1804	1	6F	761	C04MK220	RGOCA	OC
AMERICAN	90083	232	6F	761	C04MK220	RGOCA	MX
AMERICAN	90083	395	6F	761	C04MK220	RGOCA	MX
AMERICAN	102987	88	6F	761	C04MK220	RGOCA	MX
AMERICAN	102987	457	6F	761	C04MK220	RGOCA	MX
AMERICAN	55481	24	6F	761	C04MK220	RGOCA	MX
TF MORAN	4943	1	6F	761	C04MK220	RGOCA	OC
TF MORAN	4943	1	6F	761	C04MK220	RGOCA	KL
TF MORAN	2172	1	6F	761	C04MK220	RGOCA	OC
TF MORAN	2172	1	6F	761	C04MK220	RGOCA	KL

TF MORAN	92	1	6F	761	C04MK220	RGOCA		KL
TF MORAN	966	1	6F	761	C04MK220	RGOCA		KL
DAVES SEP	147	1	6F	761	C04MK220	RGOCA		OC
LACONIA IC	112	1	6F	761	C04MK220	RGOCA		MX
LOCKE CRA	6326	1	6F	761	C04MK220	RGOCA		KL
LOCKE CRA	6326	1	6F	761	C04MK220	RGOCA		RI
O'CONNOR	8772	1	6F	761	C04MK220	RGOCR	STF	KL
O'CONNOR	8772	1	6F	761	C04MK220	RGOCA		KL
SIEMENS P	954033	1	6F	761	C04MK220	RGOCA		KL
MOBILE MI	4025	1	6F	761	C04MK220	RGOCA		RI
MOBILE MI	4025	1	6F	761	C04MK220	RGOCA		OC
MOBILE MI	4025	1	6F	761	C04MK220	RGOCA		KL
THYSSENKF	24236	1	6F	761	C04MK220	RGOCA		MX
THYSSENKF	24236	9998	6F	761	C04MK220	RGOCA		MX
THYSSENKF	15959	1	6F	761	C04MK220	RGOCA	STF	KL
ATLANTIC (	2155	1	6F	761	C04MK220	RGOCA		KL
JANUS MAI	17813	1	6F	56	C04MK220	RGOCA		LS
LACONIA IC	123	1	6F	761	C04MK220	RGOCA		MX
O'CONNOR	50964	1	6F	761	C04MK220	RGOCA		MX
O'CONNOR	50964	1	6F	761	C04MK220	RGOCA		OC
O'CONNOR	50964	1	6F	761	C04MK220	RGOCA		KL
SECURITAS	1785	1	6F	761	C04MK220	RGOCA		OC
TF MORAN	20476	1	6F	761	C04MK220	RGOCA		FO
TF MORAN	20476	1	6F	761	C04MK220	RGOCA		OC
TF MORAN	20476	1	6F	761	C04MK220	RGOCA		OC
TF MORAN	20476	1	6F	761	C04MK220	RGOCA		PX
TF MORAN	20476	1	6F	761	C04MK220	RGOCA		PS
TF MORAN	20476	1	6F	761	C04MK220	RGOCA		KL
COMENSUI	1247	27	6F	760	C04MK220	NROCA		KL
COMENSUI	1247	28	6F	760	C04MK220	NROCA		KL
COMENSUI	44522	27	6F	760	C04MK220	NROCA		KL
COMENSUI	44522	28	6F	760	C04MK220	NROCA		KL
MAVERICK	20380	1	6F	761	C04MK220	RGOCA		OC
MAVERICK	20380	1	6F	761	C04MK220	RGOCA		KL
O'CONNOR	2098	1	6F	761	C04MK220	RGOCA		RI
DAVES SEP	147	1	6F	761	C04MK220	RGOCA		OC
DANIEL O'C	579075	1	6F	761	C04MK220	RGOCA		KL
DEARBORN	348750	1	6F	761	C04MK220	RGOCA		KL
FRANCIS H	1756630	1	6F	761	C04MK220	RGOCA		KL
JOHN TURN	983	1	6F	761	C04MK220	RGOCA		KL
MOBILE MI	2545	1	6F	761	C04MK220	RGOCA		KL
MOBILE MI	2545	1	6F	761	C04MK220	RGOCA		OC
LACONIA IC	112	1	6F	761	C04MK220	RGOCA		MX
GENERAL II	21	1	6F	761	C04MK220	RGOCA		
GENERAL II	292	1	6F	761	C04MK220	RGOCA		
O'CONNOR	50488	1	6F	761	C04MK220	RGOCA		OC
O'CONNOR	50488	1	6F	761	C04MK220	RGOCA		KL

SECURITAS	1785	1	6F	761	C04MK220	RGOCA		OC
WASHINGT	1052983	1	6F	761	C04MK220	RGOCA		KL
STAPLES IN	7	1	6F	761	C04MK220	RGOCA		
STAPLES IN	7	2	6F	761	C04MK220	RGOCA		
STAPLES IN	3	1	6F	761	C04MK220	RGOCA		
STAPLES IN	4	1	6F	761	C04MK220	RGOCA		
STAPLES IN	15	1	6F	761	C04MK220	RGOCA		
STAPLES IN	15	2	6F	761	C04MK220	RGOCA		
STAPLES IN	62	1	6F	761	C04MK220	RGOCA		
STAPLES IN	19	1	6F	761	C04MK220	RGOCA		
STAPLES IN	19	2	6F	761	C04MK220	RGOCA		
STAPLES IN	24	1	6F	761	C04MK220	RGOCA		
STAPLES IN	15	1	6F	761	C04MK220	RGOCA		
GENERAL II	883	1	6F	761	C04MK220	RGOCA		
GENERAL II	883	2	6F	761	C04MK220	RGOCA		
GENERAL II	883	3	6F	761	C04MK220	RGOCA		
GENERAL II	19	1	6F	761	C04MK220	RGOCA		
LOCKE CRA	1379	1	6F	761	C04MK220	RGOCA		RI
LOCKE CRA	1379	1	6F	761	C04MK220	RGOCA		KL
AON RISK S	2479	1	6F	761	C04MK220	RGOCA		IP
DAVES SEP	147	1	6F	761	C04MK220	RGOCA		OC
LACONIA IC	112	1	6F	761	C04MK220	RGOCA		MX
MCLANE G	14928	1	6F	56	C04MK220	RGOCA		LS
MCLANE G	11055	1	6F	56	C04MK220	RGOCA		LS
O'CONNOR	919	1	6F	761	C04MK220	RGOCA	STF	KL
GENERAL II	116	1	6F	761	C04MK220	RGOCA		
GENERAL II	349	1	6F	761	C04MK220	RGOCA		
GENERAL II	349	2	6F	761	C04MK220	RGOCA		
SIEMENS EI	237873	2	6F	761	C04MK220	RGOCA	MCC	MX
TF MORAN	1446	1	6F	761	C04MK220	RGOCA		KL
TF MORAN	1446	1	6F	761	C04MK220	RGOCA		OC
MOBILE MI	2589	1	6F	761	C04MK220	RGOCA		KL
MOBILE MI	2589	1	6F	761	C04MK220	RGOCA		OC
THYSSENKF	15439	1	6F	761	C04MK220	RGOCA	STF	KL
CCB INC	230713	1	6F	761	C04MK220	RGOCA		KL
LACONIA IC	60	1	6F	761	C04MK220	RGOCA		MX
MP HUSKY	54144	1	6F	761	C04MK220	RGOCA		MX
SECURITAS	1805	1	6F	761	C04MK220	RGOCA		OC
SIEMENS W	330000	1	6F	761	C04MK220	RGOCA		KL
GENERAL II	730	1	6F	761	C04MK220	RGOCA		
GENERAL II	730	2	6F	761	C04MK220	RGOCA		
GENERAL II	730	3	6F	761	C04MK220	RGOCA		
GENERAL II	730	4	6F	761	C04MK220	RGOCA		
HAMON CU	1178965	1	6F	761	C04MK220	RGOCA		KL
TF MORAN	3724	1	6F	761	C04MK220	RGOCA		KL
TF MORAN	3724	1	6F	761	C04MK220	RGOCA		OC
TF MORAN	1843	1	6F	761	C04MK220	RGOCA		KL

TF MORAN	1843	1	6F	761	C04MK220	RGOCA		OC
DAVES SEP	147	1	6F	761	C04MK220	RGOCA		OC
O'CONNOR	3031	1	6F	761	C04MK220	RGOCA		RI
SIEMENS P	77750	1	6F	761	C04MK220	RGOCA	ESP	KL
TF MORAN	2104	1	6F	761	C04MK220	RGOCA		MX
TF MORAN	2104	1	6F	761	C04MK220	RGOCA		KL
TF MORAN	2104	1	6F	761	C04MK220	RGOCA		OC
DEANGELIS	156	1	6F	761	C04MK220	RGOCA		OC
LACONIA IC	91	1	6F	761	C04MK220	RGOCA		MX
ATLANTIC (	5156	1	6F	761	C04MK220	RGOCA		KL
CAVANAUG	200	1	6F	761	C04MK220	RGOCA		KL
MOBILE MI	2260	1	6F	761	C04MK220	RGOCA		OC
MOBILE MI	2260	1	6F	761	C04MK220	RGOCA		KL
O'CONNOR	12388	1	6F	761	C04MK220	RGOCA		KL
HALEY & AI	3783	1	6F	761	C04MK220	RGOCA		KL
HALEY & AI	3783	1	6F	761	C04MK220	RGOCA		IT
HALEY & AI	3783	1	6F	761	C04MK220	RGOCA		OC
HALEY & AI	3783	1	6F	761	C04MK220	RGOCA		OC
O'CONNOR	35586	1	6F	761	C04MK220	RGOCA		KL
O'CONNOR	35586	1	6F	761	C04MK220	RGOCA		OC
O'CONNOR	35586	1	6F	761	C04MK220	RGOCA		RI
SECURITAS	1785	1	6F	761	C04MK220	RGOCA		OC
UNITED RE	1804	1	6F	761	C04MK220	RGOCA		RI
O'CONNOR	21151	1	6F	761	C04MK220	RGOCA		KL
O'CONNOR	21151	1	6F	761	C04MK220	RGOCA		OC
ATLANTIC (	6089	1	6F	761	C04MK220	RGOCA		KL
COHEN STE	2169	1	6F	761	C04MK220	RGOCA		
DAVES SEP	147	1	6F	761	C04MK220	RGOCA		OC
EASTERN A	2123	1	6F	761	C04MK220	RGOCA		OC
EASTERN A	1828	1	6F	761	C04MK220	RGOCA		OC
EASTERN A	2072	1	6F	761	C04MK220	RGOCA		OC
EASTERN A	1780	1	6F	761	C04MK220	RGOCA		OC
ISAACSON S	1063	1	6F	761	C04MK220	RGOCA		
ISAACSON S	1063	2	6F	761	C04MK220	RGOCA		
AMERICAN	71148	136	6F	761	C04MK220	RGOCA		MX
AMERICAN	71148	291	6F	761	C04MK220	RGOCA		MX
AMERICAN	85779	129	6F	761	C04MK220	NROCA		MX
AMERICAN	85779	406	6F	761	C04MK220	RGOCA		MX
AMERICAN	85779	482	6F	761	C04MK220	RGOCA		MX
AMERICAN	56981	148	6F	761	C04MK220	RGOCA		MX
LACONIA IC	91	1	6F	761	C04MK220	RGOCA		MX
MERRILL IR	620344	1	6F	761	C04MK220	RGOCA		MX
MOBILE MI	2425	1	6F	761	C04MK220	RGOCA		OC
MOBILE MI	2425	1	6F	761	C04MK220	RGOCA		KL
THYSSENKF	24766	1	6F	761	C04MK220	RGOCA	STF	KL
GENERAL II	2470	1	6F	761	C04MK220	RGOCA		
GENERAL II	8923	1	6F	761	C04MK220	RGOCA	STF	MX

GENERAL II	8923	9998	6F	761	C04MK220	RGOCA	STF	MX
O'CONNOR	21095	1	6F	761	C04MK220	RGOCA		KL
O'CONNOR	21095	1	6F	761	C04MK220	RGOCA		OC
LOCKE CRA	4457	1	6F	761	C04MK220	RGOCA		RI
LOCKE CRA	4457	1	6F	761	C04MK220	RGOCA		KL
SECURITAS	1785	1	6F	761	C04MK220	RGOCA		OC
JANUS MAI	9813	1	6F	56	C04MK220	RGOCA		LS
WILLIAMS S	104	1	6F	761	C04MK220	RGOCA		RI
ATLANTIC C	14094	1	6F	761	C04MK220	RGOCA		KL
DAVES SEP	147	1	6F	761	C04MK220	RGOCA		OC
LACONIA IC	82	1	6F	761	C04MK220	RGOCA		MX
THYSSENKF	40511	1	6F	761	C04MK220	RGOCA	STF	KL
UDELSMAN	5288	1	6F	761	C04MK220	RGOCA		KL
MOBILE MI	2525	1	6F	761	C04MK220	RGOCA		OC
MOBILE MI	2525	1	6F	761	C04MK220	RGOCA		KL
WASHINGT	2910	1	6F	761	C04MK220	RGOCA		KL
MAVERICK	23682	1	6F	761	C04MK220	RGOCA		OC
MAVERICK	23682	1	6F	761	C04MK220	RGOCA		KL
MAVERICK	23682	1	6F	761	C04MK220	RGOCA		OC
O'CONNOR	1276	1	6F	761	C04MK220	RGOCA	STF	KL
SIEMENS P	4770165	1	6F	761	C04MK220	RGOCA		KL
DEARBORN	486079	1	6F	761	C04MK220	RGOCA		KL
SECURITAS	1777	1	6F	761	C04MK220	SECOP		OC
THYSSENKF	31075	1	6F	761	C04MK220	RGOCA	STF	KL
DANIEL O'C	392138	1	6F	761	C04MK220	RGOCA		KL
FRANCIS H	1331442	1	6F	761	C04MK220	RGOCA		KL
JOHN TURN	1434	1	6F	761	C04MK220	RGOCA		KL
FEDERAL E	46	2	6F	761	C04MK220	RGOCA		OC
O'CONNOR	8803	1	6F	761	C04MK220	RGOCA		KL
SIEMENS W	162174	1	6F	761	C04MK220	RGOCA		KL
ATLANTIC C	16876	1	6F	761	C04MK220	RGOCA		KL
DAVES SEP	147	1	6F	761	C04MK220	RGOCA		OC
LACONIA IC	91	1	6F	761	C04MK220	RGOCA		MX
MOBILE MI	3990	1	6F	761	C04MK220	RGOCA		KL
MOBILE MI	3990	1	6F	761	C04MK220	RGOCA		RI
MOBILE MI	3990	1	6F	761	C04MK220	RGOCA		OC
LAB SAFETY	960	1	6F	761	C04MK220	RGOCA		MX
LAB SAFETY	960	2	6F	761	C04MK220	RGOCA		MX
LAB SAFETY	960	3	6F	761	C04MK220	RGOCA		
LAB SAFETY	960	9998	6F	761	C04MK220	RGOCA		MX
LAB SAFETY	960	9998	6F	761	C04MK220	RGOCA		
MCLANE G	37384	1	6F	56	C04MK220	RGOCA		LS
MCLANE G	1308	1	6F	56	C04MK220	RGOCA		LS
CCB INC	333631	1	6F	761	C04MK220	RGOCA		KL
SECURITAS	1785	1	6F	761	C04MK220	RGOCA		OC
HALEY & AI	2290	1	6F	761	C04MK220	RGOCA		KL
HALEY & AI	2290	1	6F	761	C04MK220	RGOCA		IT

CCB INC	221376	1	6F	761	C04MK220	RGOCA		KL
O'CONNOR	3676	1	6F	761	C04MK220	RGOCA		RI
O'CONNOR	3676	1	6F	761	C04MK220	RGOCA		KL
O'CONNOR	3676	1	6F	761	C04MK220	RGOCA		OC
DAVES SEP	147	1	6F	761	C04MK220	RGOCA		OC
LACONIA IC	98	1	6F	761	C04MK220	RGOCA		MX
THYSSENKF	30913	1	6F	761	C04MK220	RGOCA	STF	KL
MOBILE MI	2741	1	6F	761	C04MK220	RGOCA		OC
MOBILE MI	2741	1	6F	761	C04MK220	RGOCA		KL
HAMON CU	1638016	1	6F	761	C04MK220	RGOCA		KL
R W BECK I	11184	1	6F	761	C04MK220	RGOCA		IT
R W BECK I	11184	1	6F	761	C04MK220	RGOCA		OC
R W BECK I	11184	1	6F	761	C04MK220	RGOCA		KL
DEANGELIS	1257	1	6F	761	C04MK220	RGOCA		KL
SECURITAS	1785	1	6F	761	C04MK220	RGOCA		OC
UNITED RE	1804	1	6F	761	C04MK220	RGOCA		RI
O'CONNOR	3033	1	6F	761	C04MK220	RGOCA	STF	RI
WASHINGT	1541647	1	6F	761	C04MK220	RGOCA		KL
ATLANTIC (	26273	1	6F	761	C04MK220	RGOCA		MX
ATLANTIC (	26273	1	6F	761	C04MK220	RGOCA	FH1	KL
ATLANTIC (	26273	1	6F	761	C04MK220	RGOCA		KL
DAVES SEP	103	1	6F	761	C04MK220	RGOCA		OC
LACONIA IC	112	1	6F	761	C04MK220	RGOCA		MX
MOBILE MI	3101	1	6F	761	C04MK220	RGOCA		KL
MOBILE MI	3101	1	6F	761	C04MK220	RGOCA		OC
NORTH AM	6080	1	6F	761	C04MK220	RGOCA	FHD	RI
NORTH AM	6080	1	6F	761	C04MK220	RGOCA	FHD	KL
NORTH AM	6080	1	6F	761	C04MK220	RGOCA	FHD	OC
NORTH AM	6080	1	6F	761	C04MK220	RGOCA	FHD	OC
NORTH AM	6080	1	6F	761	C04MK220	RGOCA	FHD	OC
NORTH AM	3730	1	6F	761	C04MK220	RGOCA		RI
NORTH AM	3730	1	6F	761	C04MK220	RGOCA		OC
NORTH AM	3730	1	6F	761	C04MK220	RGOCA		OC
NORTH AM	3730	1	6F	761	C04MK220	RGOCA		KL
NORTH AM	2663	1	6F	761	C04MK220	RGOCA	FH1	OC
NORTH AM	2663	1	6F	761	C04MK220	RGOCA	FH1	CE
NORTH AM	2663	1	6F	761	C04MK220	RGOCA	FH1	OC
NORTH AM	2663	1	6F	761	C04MK220	RGOCA	FH1	KL
NORTH AM	2663	1	6F	761	C04MK220	RGOCA	FH1	OC
NORTH AM	2411	1	6F	761	C04MK220	RGOCA	FHD	OC
NORTH AM	2411	1	6F	761	C04MK220	RGOCA	FHD	OC
NORTH AM	2411	1	6F	761	C04MK220	RGOCA	FHD	RI
NORTH AM	2411	1	6F	761	C04MK220	RGOCA	FHD	KL
NORTH AM	656	1	6F	761	C04MK220	RGOCA	FH1	OC
NORTH AM	656	1	6F	761	C04MK220	RGOCA	FH1	OC
NORTH AM	656	1	6F	761	C04MK220	RGOCA	FH1	RI
NORTH AM	656	1	6F	761	C04MK220	RGOCA	FH1	KL

O'CONNOR	3903	1	6F	761	C04MK220	RGOCA	STF	KL
SECURITAS	1945	1	6F	761	C04MK220	RGOCA		OC
TF MORAN	20595	1	6F	761	C04MK220	RGOCA		OC
TF MORAN	20595	1	6F	761	C04MK220	RGOCA		OC
TF MORAN	20595	1	6F	761	C04MK220	RGOCA		FO
TF MORAN	20595	1	6F	761	C04MK220	RGOCA		KL
TF MORAN	1711	1	6F	761	C04MK220	RGOCA		KL
TF MORAN	1711	1	6F	761	C04MK220	RGOCA		OC
TF MORAN	1856	1	6F	761	C04MK220	RGOCA		KL
STAPLES IN	62	1	6F	761	C04MK220	RGOCA		
STAPLES IN	62	2	6F	761	C04MK220	RGOCA		
STAPLES IN	62	3	6F	761	C04MK220	RGOCA		
STAPLES IN	62	4	6F	761	C04MK220	RGOCA		
STAPLES IN	62	5	6F	761	C04MK220	RGOCA		
STAPLES IN	62	6	6F	761	C04MK220	RGOCA		
STAPLES IN	62	7	6F	761	C04MK220	RGOCA		
STAPLES IN	62	8	6F	761	C04MK220	RGOCA		
AMERICAN	89899	228	6F	760	C04MK220	RGOCA		MX
AMERICAN	89899	254	6F	761	C04MK220	RGOCA		MX
AMERICAN	89899	316	6F	760	C04MK220	RGOCA		MX
AMERICAN	104745	56	6F	761	C04MK220	RGOCA		MX
AMERICAN	104745	57	6F	761	C04MK220	RGOCA		MX
AMERICAN	104745	439	6F	761	C04MK220	RGOCA		MX
O'CONNOR	990	1	6F	761	C04MK220	RGOCA	STF	RI
ATLANTIC (	20710	1	6F	761	C04MK220	RGOCA	STF	KL
DAVES SEP	147	1	6F	761	C04MK220	RGOCA		OC
EASTERN A	80	1	6F	761	C04MK220	RGOCA		OC
EASTERN A	80	1	6F	761	C04MK220	RGOCA		OC
MAVERICK	14610	1	6F	761	C04MK220	RGOCA		OC
MAVERICK	14610	1	6F	761	C04MK220	RGOCA		KL
MAVERICK	4000	1	6F	761	C04MK220	RGOCA		KL
SIEMENS P	3760324	1	6F	761	C04MK220	RGOCA		KL
THYSSENKF	38217	1	6F	761	C04MK220	RGOCA	STF	KL
WILLIAMS S	104	1	6F	761	C04MK220	RGOCA		OC
FAN GROU	254144	1	6F	761	C04MK220	RGOCA		MX
FAN GROU	112955	1	6F	761	C04MK220	RGOCA		MX
MOBILE MI	3327	1	6F	761	C04MK220	RGOCA		OC
MOBILE MI	3327	1	6F	761	C04MK220	RGOCA		KL
COMPLIAN	2975	1	6F	761	C04MK220	RGOCA		KL
SECURITAS	1698	1	6F	761	C04MK220	RGOCA		OC
CEMTEK EN	72183	1	6F	761	C04MK220	RGOCA		MX
DANIEL O'C	720620	1	6F	761	C04MK220	RGOCA		KL
FRANCIS H	2522734	1	6F	761	C04MK220	RGOCA		KL
JOHN TURN	2743	1	6F	761	C04MK220	RGOCA		KL
MERRILL IR	310117	1	6F	761	C04MK220	RGOCA		MX
O'CONNOR	5593	1	6F	761	C04MK220	RGOCA	STF	KL
TF MORAN	4811	1	6F	761	C04MK220	RGOCA		OC

TF MORAN	4811	1	6F	761	C04MK220	RGOCA		KL
THYSSENKF	21087	1	6F	761	C04MK220	RGOCA	STF	KL
DAVES SEP	147	1	6F	761	C04MK220	RGOCA		OC
DEANGELIS	176	1	6F	761	C04MK220	RGOCA		OC
EASTERN A	80	1	6F	761	C04MK220	RGOCA		OC
GOLDER AS	2588	1	6F	761	C04MK220	RGOCA		KL
LACONIA IC	77	1	6F	761	C04MK220	RGOCA		MX
MERRILL IR	512522	1	6F	761	C04MK220	RGOCA		MX
SIEMENS P	102000	1	6F	761	C04MK220	RGOCA	ESP	KL
MOBILE MI	4705	1	6F	761	C04MK220	RGOCA		KL
MOBILE MI	4705	1	6F	761	C04MK220	RGOCA		RI
MOBILE MI	4705	1	6F	761	C04MK220	RGOCA		OC
MCLANE G	9583	1	6F	56	C04MK220	RGOCA		LS
MCLANE G	11873	1	6F	56	C04MK220	RGOCA		LS
SIEMENS W	449507	1	6F	761	C04MK220	RGOCA		KL
O'CONNOR	4895	1	6F	761	C04MK220	RGOCA		RI
SECURITAS	2144	1	6F	761	C04MK220	RGOCA		OC
COMPLIAN	2030	1	6F	761	C04MK220	RGOCA		KL
JANUS MAI	7381	1	6F	56	C04MK220	RGOCA		LS
STREAMLIN	240	1	6F	761	C04MK220	RGOCA		OC
DAVES SEP	176	1	6F	761	C04MK220	RGOCA		OC
DEARBORN	991890	1	6F	761	C04MK220	RGOCA		KL
EASTERN A	80	1	6F	761	C04MK220	RGOCA		OC
STEVEN E P	583	1	6F	56	C04MK220	RGOCA		FO
STREAMLIN	2087	1	6F	761	C04MK220	RGOCA		OC
STREAMLIN	8300	1	6F	761	C04MK220	RGOCA		OC
CCB INC	219579	1	6F	761	C04MK220	RGOCA		KL
MOBILE MI	3318	1	6F	761	C04MK220	RGOCA		KL
MOBILE MI	3318	1	6F	761	C04MK220	RGOCA		OC
WASHINGT	1122235	1	6F	761	C04MK220	RGOCA		KL
STREAMLIN	5440	1	6F	761	C04MK220	RGOCA		OC
WEAVER BI	4964	1	6F	761	C04MK220	RGOCA		MX
COHEN STE	141	1	6F	761	C04MK220	RGOCA		
SECURITAS	2102	1	6F	761	C04MK220	RGOCA	SECOP	OC
STREAMLIN	621	1	6F	761	C04MK220	RGOCA		OC
UNITED RE	1804	1	6F	761	C04MK220	RGOCA		RI
HALEY & AI	2697	1	6F	761	C04MK220	RGOCA		IT
HALEY & AI	2697	1	6F	761	C04MK220	RGOCA		KL
HALEY & AI	2697	1	6F	761	C04MK220	RGOCA		OC
STREAMLIN	3575	1	6F	761	C04MK220	RGOCA		OC
STREAMLIN	760	1	6F	761	C04MK220	RGOCA		OC
THE ERGON	1119	1	6F	760	C04MK220	RGOCA		HW
THE ERGON	1119	2	6F	760	C04MK220	RGOCA		HW
THE ERGON	1119	9998	6F	760	C04MK220	RGOCA		HW
DAVES SEP	147	1	6F	761	C04MK220	RGOCA		OC
RAY MURR	826	1	6F	761	C04MK220	RGOCA		
STREAMLIN	120	1	6F	761	C04MK220	RGOCA		OC

MOBILE MI	3297	1	6F	761	C04MK220	RGOCA		KL
MOBILE MI	3297	1	6F	761	C04MK220	RGOCA		OC
STREAMLIN	3865	1	6F	761	C04MK220	RGOCA		OC
O'CONNOR	6305	1	6F	761	C04MK220	RGOCA	OC1	KL
SIEMENS P	6916739	1	6F	761	C04MK220	RGOCA		KL
COMPLIAN	3640	1	6F	761	C04MK220	RGOCA		KL
F W WEBB	1167	1	6F	761	C04MK220	RGOCA		
F W WEBB	1167	2	6F	761	C04MK220	RGOCA		
F W WEBB	1167	3	6F	761	C04MK220	RGOCA		
F W WEBB	1167	4	6F	761	C04MK220	RGOCA		
F W WEBB	1167	9998	6F	761	C04MK220	RGOCA		
F W WEBB	1356	1	6F	761	C04MK220	RGOCA		
F W WEBB	1356	9998	6F	761	C04MK220	RGOCA		
R W BECK I	9755	1	6F	761	C04MK220	RGOCA		KL
R W BECK I	9755	1	6F	761	C04MK220	RGOCA		IT
R W BECK I	9755	1	6F	761	C04MK220	RGOCA		PS
SECURITAS	2102	1	6F	761	C04MK220	RGOCA	SECOP	OC
TF MORAN	12772	1	6F	761	C04MK220	RGOCA		FR
TF MORAN	12772	1	6F	761	C04MK220	RGOCA		FO
TF MORAN	12772	1	6F	761	C04MK220	RGOCA		OC
TF MORAN	12772	1	6F	761	C04MK220	RGOCA		KL
TF MORAN	12772	1	6F	761	C04MK220	RGOCA		OC
TF MORAN	4283	1	6F	761	C04MK220	RGOCA		KL
TF MORAN	4283	1	6F	761	C04MK220	RGOCA		OC
TF MORAN	4376	1	6F	761	C04MK220	RGOCA		KL
TF MORAN	5041	1	6F	761	C04MK220	RGOCA		OC
TF MORAN	5041	1	6F	761	C04MK220	RGOCA		KL
STREAMLIN	160	1	6F	761	C04MK220	RGOCA		OC
AMERICAN	97018	213	6F	761	C04MK220	RGOCA		MX
AMERICAN	103885	145	6F	760	C04MK220	RGOCA		MX
F W WEBB	749	1	6F	761	C04MK220	RGOCA		
F W WEBB	749	2	6F	761	C04MK220	RGOCA		
F W WEBB	749	3	6F	761	C04MK220	RGOCA		
F W WEBB	749	4	6F	761	C04MK220	RGOCA		
F W WEBB	749	5	6F	761	C04MK220	RGOCA		
F W WEBB	749	6	6F	761	C04MK220	RGOCA		
F W WEBB	749	9998	6F	761	C04MK220	RGOCA		
F W WEBB	104	1	6F	761	C04MK220	RGOCA		
F W WEBB	104	2	6F	761	C04MK220	RGOCA		
F W WEBB	104	9998	6F	761	C04MK220	RGOCA		
STREAMLIN	8300	1	6F	761	C04MK220	RGOCA		OC
COMPLIAN	1680	1	6F	761	C04MK220	RGOCA		KL
DAVES SEP	147	1	6F	761	C04MK220	RGOCA		OC
F W WEBB	29	1	6F	761	C04MK220	RGOCA		
MOBILE MI	3475	1	6F	761	C04MK220	RGOCA		KL
MOBILE MI	3475	1	6F	761	C04MK220	RGOCA		OC
CEMTEK EN	72183	1	6F	761	C04MK220	RGOCA		MX

F W WEBB	164	1	6F	761	C04MK220	RGOCA		
F W WEBB	164	9998	6F	761	C04MK220	RGOCA		
GOLDER AS	7763	1	6F	761	C04MK220	RGOCA		OC
MERRILL IR	242700	1	6F	761	C04MK220	RGOCA		MX
WILLIAMS S	104	1	6F	761	C04MK220	RGOCA		OC
SECURITAS	2929	1	6F	761	C04MK220	RGOCA		OC
SECURITAS	2302	1	6F	761	C04MK220	RGOCA		OC
F W WEBB	1096	1	6F	761	C04MK220	RGOCA		
THE ERGON	1119	1	6F	760	C04MK220	RGOCA		HW
THE ERGON	1119	2	6F	760	C04MK220	RGOCA		HW
THE ERGON	1119	9998	6F	760	C04MK220	RGOCA		HW
UDELSMAN	2825	1	6F	761	C04MK220	RGOCA		KL
DAVES SEP	147	1	6F	761	C04MK220	RGOCA		OC
DEARBORN	1299384	1	6F	761	C04MK220	RGOCA		KL
MOBILE MI	1968	1	6F	761	C04MK220	RGOCA		OC
MOBILE MI	1968	1	6F	761	C04MK220	RGOCA		KL
STREAMLIN	2340	1	6F	761	C04MK220	RGOCA		OC
O'CONNOR	15236	1	6F	761	C04MK220	RGOCA		KL
O'CONNOR	15236	1	6F	761	C04MK220	RGOCA		OC
AMETEK SC	42575	1	6F	761	C04MK220	RGOCA		MX
FRANCIS H	2579620	1	6F	761	C04MK220	RGOCA		KL
VENEGAS C	692	1	6F	761	C04MK220	RGOCA		OC
VENEGAS C	694	1	6F	761	C04MK220	RGOCA		OC
JOHN TURN	2076	1	6F	761	C04MK220	RGOCA		KL
SECURITAS	1428	1	6F	761	C04MK220	RGOCA		OC
STAPLES IN	138	1	6F	761	C04MK220	RGOCA		
STAPLES IN	138	2	6F	761	C04MK220	RGOCA		
STAPLES IN	138	3	6F	761	C04MK220	RGOCA		
STAPLES IN	138	4	6F	761	C04MK220	RGOCA		
STAPLES IN	138	5	6F	761	C04MK220	RGOCA		
STAPLES IN	138	6	6F	761	C04MK220	RGOCA		
STAPLES IN	138	7	6F	761	C04MK220	RGOCA		
STAPLES IN	138	8	6F	761	C04MK220	RGOCA		
STAPLES IN	138	9	6F	761	C04MK220	RGOCA		
STAPLES IN	138	10	6F	761	C04MK220	RGOCA		
STAPLES IN	138	11	6F	761	C04MK220	RGOCA		
STAPLES IN	160	1	6F	761	C04MK220	RGOCA		
COMPLIAN	1680	1	6F	761	C04MK220	RGOCA		KL
FEDERAL E	158	4	6F	761	C04MK220	RGOCA		OC
FEDERAL E	158	5	6F	761	C04MK220	RGOCA		OC
JANUS MAI	2114	1	6F	56	C04MK220	RGOCA		LS
DAVES SEP	147	1	6F	761	C04MK220	RGOCA		OC
MAVERICK	7517	1	6F	761	C04MK220	RGOCA		OC
MAVERICK	7517	1	6F	761	C04MK220	RGOCA		OC
MAVERICK	7517	1	6F	761	C04MK220	RGOCA		KL
MERRILL IR	549448	1	6F	761	C04MK220	RGOCA		MX
MOBILE MI	3782	1	6F	761	C04MK220	RGOCA		KL

MOBILE MI	3782	1	6F	761	C04MK220	RGOCA		OC
MOBILE MI	3782	1	6F	761	C04MK220	RGOCA		RI
O'CONNOR	2904	1	6F	761	C04MK220	NROCA		
STREAMLIN	701	1	6F	761	C04MK220	RGOCA		OC
STREAMLIN	13274	1	6F	761	C04MK220	RGOCA		OC
DANIEL O'C	348854	1	6F	761	C04MK220	RGOCA		KL
MCLANE G	13528	1	6F	56	C04MK220	RGOCA		LS
MCLANE G	216	1	6F	56	C04MK220	RGOCA		LS
MCLANE G	276	1	6F	56	C04MK220	RGOCA		LS
CCB INC	334538	1	6F	761	C04MK220	RGOCA		KL
CCB INC	334538	1	6F	761	C04MK220	RGOCA		RI
CCB INC	334538	1	6F	761	C04MK220	RGOCA		MX
CCB INC	334538	1	6F	761	C04MK220	RGOCA		KL
FOX EQUIP	127621	1	6F	761	C04MK220	RGOCA		MX
SECURITAS	1428	1	6F	761	C04MK220	RGOCA		OC
SIEMENS W	1502702	1	6F	761	C04MK220	RGOCA		KL
STREAMLIN	2298	1	6F	761	C04MK220	RGOCA		OC
COMENSUI	701	1	6F	760	C04MK220	NROCA		KL
COMENSUI	25033	1	6F	760	C04MK220	NROCA		KL
DEANGELIS	1199	1	6F	761	C04MK220	RGOCA		OC
STREAMLIN	2768	1	6F	761	C04MK220	RGOCA		OC
TF MORAN	7869	1	6F	761	C04MK220	RGOCA		OC
TF MORAN	7869	1	6F	761	C04MK220	RGOCA		PS
TF MORAN	7869	1	6F	761	C04MK220	RGOCA		FO
TF MORAN	7869	1	6F	761	C04MK220	RGOCA		KL
COMPLIAN	1400	1	6F	761	C04MK220	RGOCA		KL
HAMON CU	839367	1	6F	761	C04MK220	RGOCA		KL
DAVES SEP	147	1	6F	761	C04MK220	RGOCA		OC
HALEY & AI	11156	1	6F	761	C04MK220	RGOCA		IT
HALEY & AI	11156	1	6F	761	C04MK220	RGOCA		KL
HALEY & AI	11156	1	6F	761	C04MK220	RGOCA		OC
HALEY & AI	11156	1	6F	761	C04MK220	RGOCA		MX
DAVES SEP	147	1	6F	761	C04MK220	RGOCA		OC
STEVEN E P	618	1	6F	56	C04MK220	RGOCA		FO
STEVEN E P	99	1	6F	56	C04MK220	RGOCA		FO
WASHINGT	1267046	1	6F	761	C04MK220	RGOCA		KL
COMPLIAN	1680	1	6F	761	C04MK220	RGOCA		KL
MOBILE MI	3233	1	6F	761	C04MK220	RGOCA		KL
MOBILE MI	3233	1	6F	761	C04MK220	RGOCA		OC
AAA PUMP	849	1	6F	761	C04MK220	RGOCA	FH3	KL
AAA PUMP	1132	1	6F	761	C04MK220	RGOCA	FH3	KL
SECURITAS	1944	1	6F	761	C04MK220	RGOCA	SECOP	OC
SIEMENS E	261204	2	6F	761	C04MK220	RGOCA	LMV	MX
COMENSUI	31011	1	6F	760	C04MK220	NROCA		KL
COMENSUI	868	1	6F	760	C04MK220	NROCA		KL
GAI TRONI	2976	1	6F	761	C04MK220	RGOCA		
GAI TRONI	2976	9998	6F	761	C04MK220	RGOCA		

GAI TRONIC	1578	1	6F	761	C04MK220	RGOCA		
GAI TRONIC	1578	9998	6F	761	C04MK220	RGOCA		
DAVES SEP	147	1	6F	761	C04MK220	RGOCA		OC
GAI TRONIC	3020	1	6F	761	C04MK220	RGOCA		
INDUSTRIA	39002	1	6F	761	C04MK220	RGOCA		MX
INDUSTRIA	58503	1	6F	761	C04MK220	RGOCA		MX
INDUSTRIA	97505	1	6F	761	C04MK220	RGOCA		MX
MOBILE MI	3202	1	6F	761	C04MK220	RGOCA		KL
MOBILE MI	3202	1	6F	761	C04MK220	RGOCA		OC
SIEMENS P	3339116	1	6F	761	C04MK220	RGOCA		KL
SIEMENS P	107150	1	6F	761	C04MK220	RGOCA	ESP	KL
STREAMLIN	11165	1	6F	761	C04MK220	RGOCA		OC
AMERICAN	72972	316	6F	761	C04MK220	RGOCA		MX
AMERICAN	95812	72	6F	761	C04MK220	RGOCA		MX
AMERICAN	95812	73	6F	761	C04MK220	RGOCA		MX
AMERICAN	95812	74	6F	761	C04MK220	RGOCA		MX
AMERICAN	95812	99	6F	761	C04MK220	RGOCA		MX
AMERICAN	95812	253	6F	761	C04MK220	RGOCA		MX
AMERICAN	87182	344	6F	760	C04MK220	RGOCA		MX
STREAMLIN	8300	1	6F	761	C04MK220	RGOCA		RI
SECURITAS	1944	1	6F	761	C04MK220	RGOCA		OC
TF MORAN	3183	1	6F	761	C04MK220	RGOCA		OC
TF MORAN	3183	1	6F	761	C04MK220	RGOCA		KL
TF MORAN	7569	1	6F	761	C04MK220	RGOCA		KL
TF MORAN	7569	1	6F	761	C04MK220	RGOCA		OC
COMENSUI	935	1	6F	760	C04MK220	NROCA		KL
COMENSUI	33397	1	6F	760	C04MK220	NROCA		KL
DEANGELIS	1549	1	6F	761	C04MK220	RGOCA		OC
MAVERICK	4000	1	6F	761	C04MK220	RGOCA		OC
STREAMLIN	320	1	6F	761	C04MK220	RGOCA		OC
COMPLIAN	2450	1	6F	761	C04MK220	RGOCA		KL
DAVES SEP	147	1	6F	761	C04MK220	RGOCA		OC
EASTERN A	1828	1	6F	761	C04MK220	RGOCA		OC
EASTERN A	1828	1	6F	761	C04MK220	RGOCA		KL
STREAMLIN	704	1	6F	761	C04MK220	RGOCA		OC
FAN GROU	112954	1	6F	761	C04MK220	RGOCA		MX
FAN GROU	254144	1	6F	761	C04MK220	RGOCA		MX
O'CONNOR	14299	1	6F	761	C04MK220	RGOCA		KL
MAVERICK	6756	1	6F	761	C04MK220	RGOCA		OC
MAVERICK	6756	1	6F	761	C04MK220	RGOCA		KL
MOBILE MI	3078	1	6F	761	C04MK220	RGOCA		KL
MOBILE MI	3078	1	6F	761	C04MK220	RGOCA		OC
STREAMLIN	1783	1	6F	761	C04MK220	RGOCA		OC
DEARBORN	1191366	1	6F	761	C04MK220	RGOCA		KL
MERRILL IR	231962	1	6F	761	C04MK220	RGOCA		MX
SECURITAS	1944	1	6F	761	C04MK220	RGOCA		OC
COMENSUI	35300	1	6F	760	C04MK220	NROCA		KL

COMENSUI	35300	13	6F	760	C04MK220	RGOCA	KL
COMENSUI	988	1	6F	760	C04MK220	NROCA	KL
COMENSUI	988	11	6F	760	C04MK220	RGOCA	KL
STAPLES IN	65	1	6F	761	C04MK220	RGOCA	
STAPLES IN	65	2	6F	761	C04MK220	RGOCA	
STAPLES IN	65	3	6F	761	C04MK220	RGOCA	
STAPLES IN	65	4	6F	761	C04MK220	RGOCA	
STAPLES IN	65	5	6F	761	C04MK220	RGOCA	
STAPLES IN	65	6	6F	761	C04MK220	RGOCA	
STAPLES IN	65	7	6F	761	C04MK220	RGOCA	
STAPLES IN	3	1	6F	761	C04MK220	RGOCA	
DANIEL O'C	225886	1	6F	761	C04MK220	RGOCA	KL
COMPLIAN	2240	1	6F	761	C04MK220	RGOCA	KL
STREAMLIN	200	1	6F	761	C04MK220	RGOCA	OC
UDELSMAN	1525	1	6F	761	C04MK220	RGOCA	KL
DAVES SEP	176	1	6F	761	C04MK220	RGOCA	OC
STREAMLIN	220	1	6F	761	C04MK220	RGOCA	OC
MCLANE G	12039	1	6F	56	C04MK220	RGOCA	LS
MCLANE G	1963	1	6F	56	C04MK220	RGOCA	LS
MOBILE MI	4564	1	6F	761	C04MK220	RGOCA	KL
MOBILE MI	4564	1	6F	761	C04MK220	RGOCA	RI
MOBILE MI	4564	1	6F	761	C04MK220	RGOCA	OC
MERRILL IR	323970	1	6F	761	C04MK220	RGOCA	MX
SECURITAS	1944	1	6F	761	C04MK220	RGOCA	OC
COMENSUI	37749	1	6F	760	C04MK220	NROCA	KL
COMENSUI	37749	31	6F	760	C04MK220	RGOCA	KL
COMENSUI	1057	1	6F	760	C04MK220	NROCA	KL
COMENSUI	1057	30	6F	760	C04MK220	RGOCA	KL
HALEY & AI	32696	1	6F	761	C04MK220	RGOCA	KL
HALEY & AI	32696	1	6F	761	C04MK220	RGOCA	OC
HALEY & AI	32696	1	6F	761	C04MK220	RGOCA	OC
HALEY & AI	32696	1	6F	761	C04MK220	RGOCA	OC
HALEY & AI	32696	1	6F	761	C04MK220	RGOCA	OC
HALEY & AI	32696	1	6F	761	C04MK220	RGOCA	IT
R W BECK I	49272	1	6F	761	C04MK220	RGOCA	OC
R W BECK I	49272	1	6F	761	C04MK220	RGOCA	IT
R W BECK I	49272	1	6F	761	C04MK220	RGOCA	OC
R W BECK I	49272	1	6F	761	C04MK220	RGOCA	KL
COMPLIAN	2240	1	6F	761	C04MK220	RGOCA	KL
DAVES SEP	147	1	6F	761	C04MK220	RGOCA	OC
CCB INC	399055	1	6F	761	C04MK220	RGOCA	KL
CCB INC	399055	1	6F	761	C04MK220	RGOCA	MX
CCB INC	399055	1	6F	761	C04MK220	RGOCA	CE
CCB INC	399055	1	6F	761	C04MK220	RGOCA	KL
CCB INC	399055	1	6F	761	C04MK220	RGOCA	CE
DAVES SEP	147	1	6F	761	C04MK220	RGOCA	OC
MERRILL IR	470124	1	6F	761	C04MK220	RGOCA	KL

STREAMLIN	8300	1	6F	761	C04MK220	RGOCA		OC
MOBILE MI	3011	1	6F	761	C04MK220	RGOCA		KL
MOBILE MI	3011	1	6F	761	C04MK220	RGOCA		OC
ATLANTIC (	399	1	6F	761	C04MK220	RGOCA	FH2	KL
FOX EQUIP	127621	1	6F	761	C04MK220	RGOCA		MX
FOX EQUIP	212702	1	6F	761	C04MK220	RGOCA		MX
SECURITAS	1944	1	6F	761	C04MK220	RGOCA		OC
COMENSUI	666	1	6F	760	C04MK220	NROCA		KL
COMENSUI	666	2	6F	760	C04MK220	NROCA		KL
COMENSUI	666	7	6F	760	C04MK220	RGOCA		KL
COMENSUI	23773	1	6F	760	C04MK220	NROCA		KL
COMENSUI	23773	2	6F	760	C04MK220	NROCA		KL
COMENSUI	23773	9	6F	760	C04MK220	RGOCA		KL
JANUS MAI	15183	1	6F	56	C04MK220	RGOCA		LS
SIEMENS EI	277920	1	6F	761	C04MK220	RGOCA	LMV	MX
TF MORAN	14550	1	6F	761	C04MK220	RGOCA		FO
TF MORAN	14550	1	6F	761	C04MK220	RGOCA		OC
TF MORAN	14550	1	6F	761	C04MK220	RGOCA		KL
TF MORAN	2073	1	6F	761	C04MK220	RGOCA		OC
TF MORAN	2073	1	6F	761	C04MK220	RGOCA		MX
TF MORAN	2073	1	6F	761	C04MK220	RGOCA		KL
TF MORAN	14236	1	6F	761	C04MK220	RGOCA		KL
TF MORAN	14236	1	6F	761	C04MK220	RGOCA		OC
TF MORAN	14236	1	6F	761	C04MK220	RGOCA		PS
CEMTEK EN	180456	1	6F	761	C04MK220	RGOCA		MX
EASTERN A	1828	1	6F	761	C04MK220	RGOCA		OC
EASTERN A	1828	9998	6F	761	C04MK220	RGOCA		OC
HAMON CU	300024	1	6F	761	C04MK220	RGOCA		KL
COMPLIAN	2625	1	6F	761	C04MK220	RGOCA		KL
STREAMLIN	8855	1	6F	761	C04MK220	RGOCA		OC
EASTERN A	2267	1	6F	761	C04MK220	RGOCA		OC
MOBILE MI	3032	1	6F	761	C04MK220	RGOCA		OC
MOBILE MI	3032	1	6F	761	C04MK220	RGOCA		KL
STREAMLIN	186	1	6F	761	C04MK220	RGOCA		OC
SECURITAS	1587	1	6F	761	C04MK220	RGOCA		OC
TF MORAN	4724	1	6F	761	C04MK220	RGOCA		OC
TF MORAN	4724	1	6F	761	C04MK220	RGOCA		KL
WASHINGT	1275538	1	6F	761	C04MK220	RGOCA		KL
COMENSUI	48097	1	6F	760	C04MK220	NROCA		KL
COMENSUI	48097	23	6F	760	C04MK220	RGOCA		KL
COMENSUI	48097	25	6F	760	C04MK220	RGOCA		KL
COMENSUI	1347	1	6F	760	C04MK220	NROCA		KL
COMENSUI	1347	23	6F	760	C04MK220	RGOCA		KL
COMENSUI	1347	25	6F	760	C04MK220	RGOCA		KL
JOHN TURN	1158	1	6F	761	C04MK220	RGOCA		KL
AMERICAN	50339	112	6F	760	C04MK220	RGOCA		MX
AMERICAN	50339	113	6F	760	C04MK220	RGOCA		MX

AMERICAN	63589	344	6F	761	C04MK220	RGOCA			MX
MERRILL IR	26967	1	6F	761	C04MK220	RGOCA			MX
SIEMENS W	1176728	1	6F	761	C04MK220	RGOCA			KL
FRANCIS H/	659726	1	6F	761	C04MK220	RGOCA			KL
INDUSTRIA	53310	1	6F	761	C04MK220	RGOCA			MX
SIEMENS P	3816132	1	6F	761	C04MK220	RGOCA			KL
STREAMLIN	513	1	6F	761	C04MK220	RGOCA			OC
WILLIAMS S	104	1	6F	761	C04MK220	RGOCA			OC
MERRILL IR	392809	1	6F	761	C04MK220	RGOCA			MX
MOBILE MI	2797	1	6F	761	C04MK220	RGOCA			KL
MOBILE MI	2797	1	6F	761	C04MK220	RGOCA			OC
SECURITAS	1944	1	6F	761	C04MK220	SECOP			OC
COMPLIAN	2380	1	6F	761	C04MK220	RGOCA			KL
COMENSUI	27934	1	6F	760	C04MK220	NROCA			KL
COMENSUI	27934	10	6F	760	C04MK220	RGOCA			KL
COMENSUI	27934	14	6F	760	C04MK220	RGOCA			KL
COMENSUI	27934	16	6F	760	C04MK220	RGOCA			KL
COMENSUI	782	1	6F	760	C04MK220	NROCA			KL
COMENSUI	782	10	6F	760	C04MK220	RGOCA			KL
COMENSUI	782	14	6F	760	C04MK220	RGOCA			KL
COMENSUI	782	17	6F	760	C04MK220	RGOCA			KL
STAPLES IN	62	1	6F	761	C04MK220	RGOCA			
STAPLES IN	62	1	6F	761	C04MK220	RGOCA			
STAPLES IN	62	1	6F	761	C04MK220	RGOCA			
STAPLES IN	124	1	6F	761	C04MK220	RGOCA			
STAPLES IN	62	1	6F	761	C04MK220	RGOCA			
DEARBORN	365054	1	6F	761	C04MK220	RGOCA			KL
FEDERAL E	210	7	6F	760	C04MK220	RGOCA			OC
FEDERAL E	210	8	6F	761	C04MK220	RGOCA			OC
FEDERAL E	210	9	6F	761	C04MK220	RGOCA			OC
STREAMLIN	160	1	6F	761	C04MK220	RGOCA			OC
COMPLIAN	2450	1	6F	761	C04MK220	RGOCA			KL
DEANGELIS	975	1	6F	761	C04MK220	RGOCA			OC
MCLANE G	41362	1	6F	56	C04MK220	RGOCA			LS
MCLANE G	1974	1	6F	56	C04MK220	RGOCA			LS
DEANGELIS	1731	1	6F	761	C04MK220	RGOCA			OC
EASTERN A	340	1	6F	761	C04MK220	RGOCA			OC
MOBILE MI	5041	1	6F	761	C04MK220	RGOCA			OC
MOBILE MI	5041	1	6F	761	C04MK220	RGOCA			KL
MOBILE MI	5041	1	6F	761	C04MK220	RGOCA			RI
UNITED RE	1005	1	6F	761	C04MK220	RGOCA			OC
DEANGELIS	1604	1	6F	761	C04MK220	RGOCA			OC
INDUSTRIA	71723	1	6F	761	C04MK220	RGOCA			MX
SECURITAS	1944	1	6F	761	C04MK220	RGOCA			OC
SIEMENS E	198228	1	6F	761	C04MK220	RGOCA		MCC	MX
COMENSUI	111649	3	6F	760	C04MK220	NROCA			KL
COMENSUI	111649	41	6F	760	C04MK220	RGOCA			KL

COMENSUI	3126	3	6F	760	C04MK220	NROCA		KL
COMENSUI	3126	40	6F	760	C04MK220	RGOCA		KL
WILLIAMS S	83	1	6F	761	C04MK220	RGOCA		OC
CCB INC	424367	1	6F	761	C04MK220	RGOCA		KL
CCB INC	424367	1	6F	761	C04MK220	RGOCA		MX
CCB INC	424367	1	6F	761	C04MK220	RGOCA		RI
CCB INC	424367	1	6F	761	C04MK220	RGOCA		KL
CCB INC	424367	1	6F	761	C04MK220	RGOCA		CE
COMPLIAN	2485	1	6F	761	C04MK220	RGOCA		KL
STREAMLIN	8300	1	6F	761	C04MK220	RGOCA		OC
TF MORAN	2138	1	6F	761	C04MK220	RGOCA		KL
TF MORAN	2138	1	6F	761	C04MK220	RGOCA		OC
HUTTER CC	99000	1	6F	761	C04MK220	RGOCA		KL
MCLANE G	4269	1	6F	56	C04MK220	RGOCA		LS
MOBILE MI	3046	1	6F	761	C04MK220	RGOCA		OC
MOBILE MI	3046	1	6F	761	C04MK220	RGOCA		KL
EMERSON I	52833	1	6F	761	C04MK220	RGOCA		MX
R W BECK I	24479	1	6F	761	C04MK220	RGOCA		KL
SECURITAS	1944	1	6F	761	C04MK220	RGOCA		OC
TF MORAN	986	1	6F	761	C04MK220	RGOCA		OC
TF MORAN	3041	1	6F	761	C04MK220	RGOCA	SWP	KL
TF MORAN	3041	1	6F	761	C04MK220	RGOCA	SWP	OC
TF MORAN	4776	1	6F	761	C04MK220	RGOCA	SEP	KL
TF MORAN	4776	1	6F	761	C04MK220	RGOCA	SEP	OC
COMENSUI	1693	1	6F	760	C04MK220	NROCA		KL
COMENSUI	1693	17	6F	760	C04MK220	RGOCA		KL
COMENSUI	60452	1	6F	760	C04MK220	NROCA		KL
COMENSUI	60452	18	6F	760	C04MK220	RGOCA		KL
JANUS MAI	8028	1	6F	56	C04MK220	RGOCA		LS
HALEY & AI	5307	1	6F	761	C04MK220	RGOCA		KL
HALEY & AI	5307	1	6F	761	C04MK220	RGOCA		OC
HALEY & AI	5307	1	6F	761	C04MK220	RGOCA		OC
HALEY & AI	5307	1	6F	761	C04MK220	RGOCA		IT
SIEMENS P	922391	1	6F	761	C04MK220	RGOCA		KL
SIEMENS P	922391	1	6F	761	C04MK220	RGOCA		MX
TF MORAN	2301	1	6F	761	C04MK220	RGOCA	PER	PS
TF MORAN	2301	1	6F	761	C04MK220	RGOCA	PER	PX
TF MORAN	2301	1	6F	761	C04MK220	RGOCA	PER	OC
TF MORAN	2301	1	6F	761	C04MK220	RGOCA	PER	KL
TF MORAN	2301	1	6F	761	C04MK220	RGOCA	PER	FO
MERRILL IR	491398	1	6F	761	C04MK220	RGOCA		KL
WASHINGT	1101437	1	6F	761	C04MK220	RGOCA		KL
COHEN STE	66	1	6F	761	C04MK220	RGOCA		
COMPLIAN	2380	1	6F	761	C04MK220	RGOCA		KL
MOBILE MI	3382	1	6F	761	C04MK220	RGOCA		KL
MOBILE MI	3382	1	6F	761	C04MK220	RGOCA		OC
MPHUSKY I	135361	1	6F	761	C04MK220	RGOCA		MX

SECURITAS	1944	1	6F	761	C04MK220	RGOCA		911	OC
COMENSUI	1322	1	6F	760	C04MK220	NROCA			KL
COMENSUI	1322	21	6F	760	C04MK220	RGOCA			KL
COMENSUI	47227	1	6F	760	C04MK220	NROCA			KL
COMENSUI	47227	23	6F	760	C04MK220	RGOCA			KL
AMERICAN	69564	121	6F	761	C04MK220	RGOCA			MX
AMERICAN	244068	239	6F	760	C04MK220	RGOCA			MX
AMERICAN	244068	448	6F	760	C04MK220	RGOCA			MX
EMERSON I	105666	1	6F	761	C04MK220	RGOCA			MX
COMPLIAN	2240	1	6F	761	C04MK220	RGOCA			KL
WILLIAMS S	104	1	6F	761	C04MK220	RGOCA			OC
MOBILE MI	3804	1	6F	761	C04MK220	RGOCA			OC
MOBILE MI	3804	1	6F	761	C04MK220	RGOCA			KL
MERRILL IR	40450	1	6F	761	C04MK220	RGOCA			MX
SECURITAS	1944	1	6F	761	C04MK220	RGOCA			OC
COMENSUI	1274	19	6F	760	C04MK220	RGOCA			KL
COMENSUI	45510	20	6F	760	C04MK220	RGOCA			KL
GRANITE S	538	1	6F	761	C04MK220	RGOCA			MX
GRANITE S	538	9998	6F	761	C04MK220	RGOCA			MX
STAPLES IN	52	1	6F	761	C04MK220	RGOCA			
STAPLES IN	52	2	6F	761	C04MK220	RGOCA			
STAPLES IN	52	3	6F	761	C04MK220	RGOCA			
STAPLES IN	52	4	6F	761	C04MK220	RGOCA			
STAPLES IN	52	5	6F	761	C04MK220	RGOCA			
STAPLES IN	52	6	6F	761	C04MK220	RGOCA			
STAPLES IN	52	7	6F	761	C04MK220	RGOCA			
STAPLES IN	52	8	6F	761	C04MK220	RGOCA			
ALP INDUS	106	1	6F	761	C04MK220	RGOCA			
ALP INDUS	106	9998	6F	761	C04MK220	RGOCA			
INDUSTRIA	69978	1	6F	761	C04MK220	RGOCA			MX
UDELSMAN	5119	1	6F	761	C04MK220	RGOCA			KL
ALP INDUS	218	1	6F	761	C04MK220	RGOCA			
ALP INDUS	218	9998	6F	761	C04MK220	RGOCA			
AMETEK SC	35479	1	6F	761	C04MK220	RGOCA			MX
HAMON CU	954956	1	6F	761	C04MK220	RGOCA			KL
SIEMENS EI	160740	1	6F	761	C04MK220	RGOCA	LMV		MX
BABCOCK &	31860	1	6F	761	C04MK220	RGOCA			MX
CONNELLY	1898	1	6F	56	C04MK220	RGOCA			FO
DEARBORN	825885	1	6F	761	C04MK220	RGOCA			KL
EASTERN A	1828	1	6F	761	C04MK220	RGOCA			OC
FAN GROU	381216	1	6F	761	C04MK220	RGOCA			MX
FAN GROU	169432	1	6F	761	C04MK220	RGOCA			MX
FRANCIS H	856836	1	6F	761	C04MK220	RGOCA			KL
JOHN TURN	1083	1	6F	761	C04MK220	RGOCA			KL
MERRILL IR	1448615	1	6F	761	C04MK220	RGOCA			KL
MOBILE MI	5188	1	6F	761	C04MK220	RGOCA			KL
MOBILE MI	5188	1	6F	761	C04MK220	RGOCA			OC

MOBILE MI	5188	1	6F	761	C04MK220	RGOCA		RI
SECURITAS	1944	1	6F	761	C04MK220	RGOCR		OC
COMENSUI	63839	1	6F	760	C04MK220	NROCA		KL
COMENSUI	63839	2	6F	760	C04MK220	NROCA		KL
COMENSUI	63839	29	6F	760	C04MK220	RGOCA		KL
COMENSUI	1788	1	6F	760	C04MK220	NROCA		KL
COMENSUI	1788	2	6F	760	C04MK220	NROCA		KL
COMENSUI	1788	28	6F	760	C04MK220	RGOCA		KL
UNITED PA	26	2	6F	761	C04MK220	RGOCA		OC
MAVERICK	4473	1	6F	761	C04MK220	RGOCA		KL
MAVERICK	4473	1	6F	761	C04MK220	RGOCA		MX
MCLANE G	66379	1	6F	56	C04MK220	RGOCA		LS
MCLANE G	717	1	6F	56	C04MK220	RGOCA		LS
O'CONNOR	25320	1	6F	761	C04MK220	RGOCA		KL
O'CONNOR	7752	1	6F	761	C04MK220	RGOCA	ST1	KL
O'CONNOR	7752	1	6F	761	C04MK220	RGOCA	BMP	KL
O'CONNOR	7752	1	6F	761	C04MK220	RGOCA	ST1	CE
COMPLIAN	2520	1	6F	761	C04MK220	RGOCA		KL
DAVES SEP	500	1	6F	761	C04MK220	RGOCA		OC
EASTERN A	11	1	6F	761	C04MK220	RGOCA		OC
MOBILE MI	3498	1	6F	761	C04MK220	RGOCA		KL
MOBILE MI	3498	1	6F	761	C04MK220	RGOCA		OC
TF MORAN	1762	1	6F	761	C04MK220	RGOCA		KL
TF MORAN	1762	1	6F	761	C04MK220	RGOCA		FO
TF MORAN	1762	1	6F	761	C04MK220	RGOCA		OC
TF MORAN	1695	1	6F	761	C04MK220	RGOCA		KL
TF MORAN	1695	1	6F	761	C04MK220	RGOCA		MX
TF MORAN	1096	1	6F	761	C04MK220	RGOCA		KL
TF MORAN	1096	1	6F	761	C04MK220	RGOCA		MX
MERRILL IR	325227	1	6F	761	C04MK220	RGOCA		MX
TF MORAN	3689	1	6F	761	C04MK220	RGOCA		KL
TF MORAN	3689	1	6F	761	C04MK220	RGOCA		OC
EASTERN A	610	1	6F	761	C04MK220	RGOCA	SELEN	OC
EASTERN A	360	1	6F	761	C04MK220	RGOCA	SELEN	OC
F W WEBB	550	1	6F	761	C04MK220	RGOCA		
F W WEBB	550	2	6F	761	C04MK220	RGOCA		
F W WEBB	550	9998	6F	761	C04MK220	RGOCA		
JANUS MAI	25034	1	6F	56	C04MK220	RGOCA		LS
MPHUSKY I	81217	1	6F	761	C04MK220	RGOCA		KL
SECURITAS	2482	1	6F	761	C04MK220	RGOCA		OC
COMENSUI	46726	1	6F	760	C04MK220	NROCA		KL
COMENSUI	46726	27	6F	760	C04MK220	RGOCA		KL
COMENSUI	1168	1	6F	760	C04MK220	NROCA		KL
COMENSUI	1168	26	6F	760	C04MK220	RGOCA		KL
HALEY & AI	35188	1	6F	761	C04MK220	RGOCA		OC
HALEY & AI	35188	1	6F	761	C04MK220	RGOCA		MX
HALEY & AI	35188	1	6F	761	C04MK220	RGOCA		KL

HALEY & AI	35188	1	6F	761	C04MK220	RGOCA	IT
MPHUSKY I	4567	1	6F	761	C04MK220	RGOCA	MX
R W BECK I	14244	1	6F	761	C04MK220	RGOCA	KL
R W BECK I	14244	1	6F	761	C04MK220	RGOCA	OC
SIEMENS W	1013974	1	6F	761	C04MK220	RGOCA	KL
WILLIAMS S	12110	1	6F	761	C04MK220	RGOCA	OC
COMPLIAN	2310	1	6F	761	C04MK220	RGOCA	KL
LACONIA IC	119	1	6F	761	C04MK220	RGOCA	MX
SIEMENS P	-367	1	6F	761	C04MK220	RGOCA	MX
CEMTEK EN	388332	1	6F	761	C04MK220	RGOCA	MX
MCLANE G	12809	1	6F	56	C04MK220	RGOCA	LS
MOBILE MI	3708	1	6F	761	C04MK220	RGOCA	OC
MOBILE MI	3708	1	6F	761	C04MK220	RGOCA	KL
WILLIAMS S	5364	1	6F	761	C04MK220	NROCA	OC
WILLIAMS S	5364	1	6F	761	C04MK220	RGOCA	OC
WILLIAMS S	5364	9998	6F	761	C04MK220	RGOCA	OC
JOHN TURN	1765	1	6F	761	C04MK220	RGOCA	KL
LACONIA IC	105	1	6F	761	C04MK220	RGOCA	MX
SECURITAS	3634	1	6F	761	C04MK220	RGOCA	OC
COMENSUI	1756	1	6F	760	C04MK220	NROCA	KL
COMENSUI	1756	19	6F	760	C04MK220	RGOCA	KL
COMENSUI	70240	1	6F	760	C04MK220	NROCA	KL
COMENSUI	70240	23	6F	760	C04MK220	RGOCA	KL
WASHINGT	1387705	1	6F	761	C04MK220	RGOCA	KL
THE ERGON	1139	1	6F	760	C04MK220	RGOCA	
THE ERGON	1139	9998	6F	760	C04MK220	RGOCA	
AMERICAN	105473	334	6F	761	C04MK220	RGOCA	MX
AMERICAN	105473	351	6F	760	C04MK220	RGOCA	MX
AMERICAN	106447	387	6F	761	C04MK220	RGOCA	MX
AMERICAN	48867	57	6F	760	C04MK220	RGOCA	MX
LACONIA IC	112	1	6F	761	C04MK220	RGOCA	MX
THYSSENKF	60372	1	6F	761	C04MK220	RGOCA	KL
COMPLIAN	2380	1	6F	761	C04MK220	RGOCA	KL
MOBILE MI	3060	1	6F	761	C04MK220	RGOCA	KL
MOBILE MI	3060	1	6F	761	C04MK220	RGOCA	OC
SIEMENS W	419927	1	6F	761	C04MK220	RGOCA	KL
ATLANTIC C	77373	1	6F	761	C04MK220	RGOCR	KL
SECURITAS	4529	1	6F	761	C04MK220	RGOCA	OC
COMENSUI	2321	1	6F	760	C04MK220	NROCA	KL
COMENSUI	2321	29	6F	760	C04MK220	RGOCA	KL
COMENSUI	92825	1	6F	760	C04MK220	NROCA	KL
COMENSUI	92825	33	6F	760	C04MK220	RGOCA	KL
STAPLES IN	97	1	6F	761	C04MK220	RGOCA	
STAPLES IN	97	2	6F	761	C04MK220	RGOCA	
STAPLES IN	97	3	6F	761	C04MK220	RGOCA	
STAPLES IN	97	4	6F	761	C04MK220	RGOCA	
STAPLES IN	97	5	6F	761	C04MK220	RGOCA	

STAPLES IN	97	6	6F	761	C04MK220	RGOCA		
STAPLES IN	97	7	6F	761	C04MK220	RGOCA		
STAPLES IN	97	8	6F	761	C04MK220	RGOCA		
STAPLES IN	97	9	6F	761	C04MK220	RGOCA		
STAPLES IN	97	10	6F	761	C04MK220	RGOCA		
STAPLES IN	97	11	6F	761	C04MK220	RGOCA		
STAPLES IN	97	12	6F	761	C04MK220	RGOCA		
WILLIAMS S	104	1	6F	761	C04MK220	RGOCA		OC
LACONIA IC	112	1	6F	761	C04MK220	RGOCA		MX
MERRILL IR	64779	1	6F	761	C04MK220	RGOCA		MX
MERRILL IR	1210497	1	6F	761	C04MK220	RGOCA		KL
ATLANTIC C	67666	1	6F	761	C04MK220	RGOCA	ST1	KL
ATLANTIC C	67666	1	6F	761	C04MK220	RGOCR	ST1	KL
COMPLIAN	2800	1	6F	761	C04MK220	RGOCA		KL
LACONIA IC	84	1	6F	761	C04MK220	RGOCA		MX
MERRILL IR	120709	1	6F	761	C04MK220	RGOCA		MX
MOBILE MI	3616	1	6F	761	C04MK220	RGOCA		KL
MOBILE MI	3616	1	6F	761	C04MK220	RGOCA		OC
O'CONNOR	61919	1	6F	761	C04MK220	RGOCA	ST1	OC
O'CONNOR	61919	1	6F	761	C04MK220	RGOCA	ST1	RI
O'CONNOR	61919	1	6F	761	C04MK220	RGOCA	ST1	KL
O'CONNOR	120351	1	6F	761	C04MK220	RGOCA		KL
SIEMENS P	7505248	1	6F	761	C04MK220	RGOCA		KL
THYSSENKF	89938	1	6F	761	C04MK220	RGOCA		KL
DEARBORN	3879586	1	6F	761	C04MK220	RGOCA		KL
FRANCIS H/	807372	1	6F	761	C04MK220	RGOCA		KL
GFS BUILDI	728	1	6F	761	C04MK220	RGOCA		OC
SECURITAS	4181	1	6F	761	C04MK220	RGOCA		OC
COMENSUI	2334	1	6F	760	C04MK220	NROCA		KL
COMENSUI	2334	30	6F	760	C04MK220	RGOCA		KL
COMENSUI	93340	1	6F	760	C04MK220	NROCA		KL
COMENSUI	93340	36	6F	760	C04MK220	RGOCA		KL
HAMON CU	296137	1	6F	761	C04MK220	RGOCA		KL
LACONIA IC	98	1	6F	761	C04MK220	RGOCA		MX
LACONIA IC	126	1	6F	761	C04MK220	RGOCA		MX
MERRILL IR	295402	1	6F	761	C04MK220	RGOCA		KL
ATLANTIC C	64691	1	6F	761	C04MK220	RGOCA	ST1	KL
CAVANAUG	4396	1	6F	761	C04MK220	RGOCA		KL
CAVANAUG	4396	1	6F	761	C04MK220	RGOCA		OC
CAVANAUG	4396	1	6F	761	C04MK220	RGOCA		OC
COMPLIAN	2240	1	6F	761	C04MK220	RGOCA		KL
SIEMENS E	214320	1	6F	761	C04MK220	RGOCA	LMV	MX
MOBILE MI	6261	1	6F	761	C04MK220	RGOCA		OC
MOBILE MI	6261	1	6F	761	C04MK220	RGOCA		RI
MOBILE MI	6261	1	6F	761	C04MK220	RGOCA		KL
WILLIAMS S	83	1	6F	761	C04MK220	RGOCA		OC
CCB INC	201392	1	6F	761	C04MK220	RGOCA		KL

EASTERN A	829	1	6F	761	C04MK220	RGOCA		OC
LACONIA IC	133	1	6F	761	C04MK220	RGOCA		MX
SECURITAS	4181	1	6F	761	C04MK220	RGOCA		OC
TF MORAN	2157	1	6F	761	C04MK220	RGOCA		MX
TF MORAN	2157	1	6F	761	C04MK220	RGOCA		OC
TF MORAN	2157	1	6F	761	C04MK220	RGOCA		KL
COMENSUI	80618	1	6F	760	C04MK220	NROCA		KL
COMENSUI	80618	24	6F	760	C04MK220	RGOCA		KL
COMENSUI	2016	1	6F	760	C04MK220	NROCA		KL
COMENSUI	2016	20	6F	760	C04MK220	RGOCA		KL
MCLANE G	19974	1	6F	56	C04MK220	RGOCA		LS
LACONIA IC	126	1	6F	761	C04MK220	RGOCA		MX
MAVERICK	1540	1	6F	761	C04MK220	RGOCA		KL
O'CONNOR	86960	1	6F	761	C04MK220	RGOCA	BMP	OC
O'CONNOR	86960	1	6F	761	C04MK220	RGOCA	ST1	OC
O'CONNOR	86960	1	6F	761	C04MK220	RGOCA	BMP	KL
O'CONNOR	86960	1	6F	761	C04MK220	RGOCA	ST1	KL
ATLANTIC (	179337	1	6F	761	C04MK220	RGOCA	ST1	KL
COMPLIAN	2275	1	6F	761	C04MK220	RGOCA		KL
MOBILE MI	16039	1	6F	761	C04MK220	RGOCA		KL
MOBILE MI	16039	1	6F	761	C04MK220	RGOCA		OC
MOBILE MI	16039	1	6F	761	C04MK220	RGOCA		RI
R W BECK I	16316	1	6F	761	C04MK220	RGOCA		OC
R W BECK I	16316	1	6F	761	C04MK220	RGOCA		KL
WASHINGT	1102548	1	6F	761	C04MK220	RGOCA		KL
LACONIA IC	112	1	6F	761	C04MK220	RGOCA		MX
THYSSENKF	53826	1	6F	761	C04MK220	RGOCA		KL
WHITING S	33748	1	6F	761	C04MK220	RGOCA		MX
WHITING S	33748	9998	6F	761	C04MK220	RGOCA		MX
MCLANE G	1471	1	6F	56	C04MK220	RGOCA		LS
SECURITAS	2659	1	6F	761	C04MK220	RGOCA		OC
UDELSMAN	10638	1	6F	761	C04MK220	RGOCA		KL
COMENSUI	1467	1	6F	760	C04MK220	NROCA		KL
COMENSUI	1467	23	6F	760	C04MK220	RGOCA		KL
COMENSUI	58658	1	6F	760	C04MK220	NROCA		KL
COMENSUI	58658	26	6F	760	C04MK220	RGOCA		KL
JOHN TURN	883	1	6F	761	C04MK220	RGOCA		KL
CEMTEK EN	4547	1	6F	761	C04MK220	RGOCA		KL
WE CLEAN	888	1	6F	761	C04MK220	RGOCA	ST1	KL
LACONIA IC	112	1	6F	761	C04MK220	RGOCA		MX
O'CONNOR	56422	1	6F	761	C04MK220	RGOCA	BMP	KL
O'CONNOR	56422	1	6F	761	C04MK220	RGOCA	ST1	KL
O'CONNOR	56422	1	6F	761	C04MK220	RGOCA	ST1	OC
O'CONNOR	56422	1	6F	761	C04MK220	RGOCA	BMP	OC
COMPLIAN	2310	1	6F	761	C04MK220	RGOCA		KL
TF MORAN	8684	1	6F	761	C04MK220	RGOCA		FO
TF MORAN	8684	1	6F	761	C04MK220	RGOCA		KL

TF MORAN	8684	1	6F	761	C04MK220	RGOCA		OC
TF MORAN	4090	1	6F	761	C04MK220	RGOCA	SWP	OC
TF MORAN	4090	1	6F	761	C04MK220	RGOCA	SWP	KL
TF MORAN	216	1	6F	761	C04MK220	RGOCA		KL
TF MORAN	955	1	6F	761	C04MK220	RGOCA	LSC	KL
TF MORAN	955	1	6F	761	C04MK220	RGOCA	LSC	OC
KRIEBEL EN	74289	1	6F	761	C04MK220	RGOCA		MX
O'CONNOR	2583	1	6F	761	C04MK220	RGOCA	BMP	KL
AMERICAN	80508	284	6F	761	C04MK220	RGOCA		MX
AMERICAN	80508	290	6F	760	C04MK220	RGOCA		MX
AMERICAN	80508	339	6F	761	C04MK220	RGOCA		MX
AMERICAN	30488	60	6F	760	C04MK220	RGOCA		MX
DEANGELIS	30033	1	6F	761	C04MK220	RGOCA		KL
JANUS MAI	19802	1	6F	56	C04MK220	RGOCA		LS
LACONIA IC	123	1	6F	761	C04MK220	RGOCA		MX
SECURITAS	3135	1	6F	761	C04MK220	RGOCA		OC
COMENSUI	65315	1	6F	760	C04MK220	NROCA		KL
COMENSUI	65315	26	6F	760	C04MK220	RGOCA		KL
COMENSUI	1633	1	6F	760	C04MK220	NROCA		KL
COMENSUI	1633	22	6F	760	C04MK220	RGOCA		KL
HALEY & AI	6770	1	6F	761	C04MK220	RGOCA		OC
HALEY & AI	6770	1	6F	761	C04MK220	RGOCA		IT
HALEY & AI	6770	1	6F	761	C04MK220	RGOCA		KL
AYER ELECT	4968	1	6F	761	C04MK220	RGOCA		KL
FOX EQUIP	152343	1	6F	761	C04MK220	RGOCA		MX
JOHN W EG	61020	1	6F	761	C04MK220	RGOCA		KL
LACONIA IC	119	1	6F	761	C04MK220	RGOCA		MX
SIEMENS P	3565832	1	6F	761	C04MK220	RGOCA		KL
THYSSENKF	100702	1	6F	761	C04MK220	RGOCA		KL
CEMTEK EN	3784	1	6F	761	C04MK220	RGOCA		KL
DEARBORN	2971628	1	6F	761	C04MK220	RGOCA		KL
F W WEBB	209	1	6F	761	C04MK220	RGOCA		
SIEMENS EI	79291	2	6F	761	C04MK220	RGOCA	MCC	MX
SIEMENS EI	45497	2	6F	761	C04MK220	RGOCA	MCC	MX
SIEMENS EI	9432	2	6F	761	C04MK220	RGOCA	MCC	MX
SIEMENS EI	277519	2	6F	761	C04MK220	RGOCA	MCC	MX
AYER ELECT	1164	1	6F	761	C04MK220	RGOCA	BC	KL
AYER ELECT	3323	1	6F	761	C04MK220	RGOCA		KL
AYER ELECT	3323	1	6F	761	C04MK220	RGOCR		KL
COMPLIAN	1890	1	6F	761	C04MK220	RGOCA		KL
LACONIA IC	112	1	6F	761	C04MK220	RGOCA		MX
MERRILL IR	53108	1	6F	761	C04MK220	RGOCA		MX
SECURITAS	3610	1	6F	761	C04MK220	RGOCA		OC
THYSSENKF	24933	1	6F	761	C04MK220	RGOCA	ST1	KL
COMENSUI	1628	1	6F	760	C04MK220	NROCA		KL
COMENSUI	1628	21	6F	760	C04MK220	RGOCA		KL
COMENSUI	65116	1	6F	760	C04MK220	NROCA		KL

COMENSUI	65116	23	6F	760	C04MK220	RGOCA		KL
GEORGE R	39233	1	6F	761	C04MK220	RGOCA		KL
HUTTER CC	20731	1	6F	761	C04MK220	RGOCA		KL
MERRILL IR	1447450	1	6F	761	C04MK220	RGOCA		KL
O'CONNOR	20060	1	6F	761	C04MK220	RGOCA	BMP	KL
O'CONNOR	20060	1	6F	761	C04MK220	RGOCA	ST1	KL
O'CONNOR	20060	1	6F	761	C04MK220	RGOCA	ST1	CE
SAFETY SOI	343	1	6F	761	C04MK220	RGOCA		MX
SAFETY SOI	343	2	6F	761	C04MK220	RGOCA		MX
SAFETY SOI	343	3	6F	761	C04MK220	RGOCA		MX
SAFETY SOI	343	4	6F	761	C04MK220	RGOCA		MX
SAFETY SOI	343	9998	6F	761	C04MK220	RGOCA		MX
MCLANE G	3587	1	6F	56	C04MK220	RGOCA		LS
MCLANE G	790	1	6F	56	C04MK220	RGOCA		LS
SIEMENS W	898412	1	6F	761	C04MK220	RGOCA		KL
COMPLIAN	1470	1	6F	761	C04MK220	RGOCA		KL
LACONIA IC	105	1	6F	761	C04MK220	RGOCA		MX
SECURITAS	2252	1	6F	761	C04MK220	RGOCA		OC
COMENSUI	1330	19	6F	760	C04MK220	RGOCA		KL
COMENSUI	53185	20	6F	760	C04MK220	RGOCA		KL
COHEN STE	14	1	6F	761	C04MK220	RGOCA		
E S BOULOS	192052	1	6F	761	C04MK220	RGOCA		KL
E S BOULOS	3725	1	6F	761	C04MK220	RGOCA		KL
E S BOULOS	3725	1	6F	761	C04MK220	RGOCA		MX
AYER ELECT	3724	1	6F	761	C04MK220	RGOCR		KL
AZCO INC	83349	1	6F	761	C04MK220	RGOCA		KL
CCB INC	132273	1	6F	761	C04MK220	RGOCA		KL
MAVERICK	5436	1	6F	761	C04MK220	RGOCA		KL
CAVANAUG	2343	1	6F	761	C04MK220	RGOCA		KL
CAVANAUG	2343	1	6F	761	C04MK220	RGOCA		OC
COMPLIAN	2240	1	6F	761	C04MK220	RGOCA		KL
MOBILE MI	2541	1	6F	761	C04MK220	RGOCA		KL
MOBILE MI	2541	1	6F	761	C04MK220	RGOCA		OC
O'CONNOR	2387	1	6F	761	C04MK220	RGOCA	BMP	KL
R W BECK I	-1449	1	6F	761	C04MK220	RGOCA		KL
STEVEN E P	4534	1	6F	56	C04MK220	RGOCA		FO
JANUS MAI	10865	1	6F	56	C04MK220	RGOCA		LS
LACONIA IC	98	1	6F	761	C04MK220	RGOCA		MX
WASHINGT	1163217	1	6F	761	C04MK220	RGOCA		KL
JOHN TURN	740	1	6F	761	C04MK220	RGOCA		KL
SECURITAS	2659	1	6F	761	C04MK220	RGOCA		OC
COMENSUI	1195	1	6F	760	C04MK220	NROCA		KL
COMENSUI	1195	16	6F	760	C04MK220	RGOCA		KL
COMENSUI	1195	18	6F	760	C04MK220	RGOCA		KL
COMENSUI	47803	1	6F	760	C04MK220	NROCA		KL
COMENSUI	47803	17	6F	760	C04MK220	RGOCA		KL
COMENSUI	47803	19	6F	760	C04MK220	RGOCA		KL

WILLIAMS S	803	1	6F	761	C04MK220	RGOCA		OC
WILLIAMS S	803	1	6F	761	C04MK220	RGOCA		OC
INDUSTRIA	2090	1	6F	761	C04MK220	RGOCA		KL
O'CONNOR	4212	1	6F	761	C04MK220	RGOCA	BMP	KL
O'CONNOR	4212	1	6F	761	C04MK220	RGOCA	ST1	KL
COMPLIAN	2240	1	6F	761	C04MK220	RGOCA		KL
MCLANE G	4273	1	6F	56	C04MK220	RGOCA		LS
TF MORAN	1957	1	6F	761	C04MK220	RGOCA		OC
TF MORAN	1957	1	6F	761	C04MK220	RGOCA		KL
EASTERN A	826	1	6F	761	C04MK220	RGOCA	WWTP	OC
MOBILE MI	3446	1	6F	761	C04MK220	RGOCA		KL
MOBILE MI	3446	1	6F	761	C04MK220	RGOCA		OC
LACONIA IC	126	1	6F	761	C04MK220	RGOCA		MX
SIEMENS EI	64296	1	6F	761	C04MK220	RGOCA	LMV	MX
SIEMENS EI	22731	1	6F	761	C04MK220	RGOCA	LVS	MX
SIEMENS EI	42864	1	6F	761	C04MK220	RGOCA	LMV	MX
TF MORAN	6092	1	6F	761	C04MK220	RGOCA		KL
TF MORAN	6092	1	6F	761	C04MK220	RGOCA		FO
TF MORAN	6092	1	6F	761	C04MK220	RGOCA		OC
TF MORAN	3588	1	6F	761	C04MK220	RGOCA		OC
TF MORAN	3588	1	6F	761	C04MK220	RGOCA		KL
TF MORAN	1642	1	6F	761	C04MK220	RGOCA		PS
TF MORAN	1642	1	6F	761	C04MK220	RGOCA		KL
TF MORAN	762	1	6F	761	C04MK220	RGOCA		KL
TF MORAN	762	1	6F	761	C04MK220	RGOCA		OC
SECURITAS	2659	1	6F	761	C04MK220	RGOCA		OC
SIEMENS EI	25491	1	6F	761	C04MK220	RGOCA	LMV	MX
SIEMENS EI	108490	1	6F	761	C04MK220	RGOCA	LMV	MX
SIEMENS EI	379713	1	6F	761	C04MK220	RGOCA	LMV	MX
COMENSUI	51167	1	6F	760	C04MK220	NROCA		KL
COMENSUI	51167	18	6F	760	C04MK220	RGOCA		KL
COMENSUI	1279	1	6F	760	C04MK220	NROCA		KL
COMENSUI	1279	15	6F	760	C04MK220	RGOCA		KL
AMERICAN	67816	51	6F	56	C04MK220	RGOCA		MX
AMERICAN	92856	151	6F	760	C04MK220	RGOCA		MX
AMERICAN	92856	235	6F	761	C04MK220	RGOCA		MX
AMERICAN	92856	272	6F	761	C04MK220	RGOCA		MX
AMERICAN	92856	452	6F	761	C04MK220	RGOCR		MX
AMERICAN	64258	375	6F	760	C04MK220	RGOCA		MX
JOHN W EG	62480	1	6F	761	C04MK220	RGOCA		KL
LOCKE CRA	1295	1	6F	761	C04MK220	RGOCA		RI
LOCKE CRA	1295	1	6F	761	C04MK220	RGOCA		KL
COMPLIAN	2240	1	6F	761	C04MK220	RGOCA		KL
LACONIA IC	119	1	6F	761	C04MK220	RGOCA		MX
CCB INC	302613	1	6F	761	C04MK220	RGOCA		KL
MOBILE MI	3594	1	6F	761	C04MK220	RGOCA		KL
MOBILE MI	3594	1	6F	761	C04MK220	RGOCA		OC

SECURITAS	2659	1	6F	761	C04MK220	RGOCA		OC
COMENSUI	1823	1	6F	760	C04MK220	NROCA		KL
COMENSUI	1823	2	6F	760	C04MK220	NROCA		KL
COMENSUI	1823	15	6F	760	C04MK220	RGOCA		KL
COMENSUI	72935	1	6F	760	C04MK220	NROCA		KL
COMENSUI	72935	2	6F	760	C04MK220	NROCA		KL
COMENSUI	72935	17	6F	760	C04MK220	RGOCA		KL
HALEY & AI	159	1	6F	761	C04MK220	RGOCA		IT
HALEY & AI	159	1	6F	761	C04MK220	RGOCA		KL
HALEY & AI	159	1	6F	761	C04MK220	RGOCA		OC
MERRILL IR	1814428	1	6F	761	C04MK220	RGOCA		KL
SIEMENS P	3404116	1	6F	761	C04MK220	RGOCA		KL
DEARBORN	2926565	1	6F	761	C04MK220	RGOCA		KL
LACONIA IC	28	1	6F	761	C04MK220	RGOCA		MX
SIEMENS P	-82893	1	6F	761	C04MK220	RGOCA		MX
AMETEK SC	69183	1	6F	761	C04MK220	RGOCA		MX
CAVANAUG	200	1	6F	761	C04MK220	RGOCA		KL
FRANCIS H/	805717	1	6F	761	C04MK220	RGOCA		KL
GEORGE R	130234	1	6F	761	C04MK220	RGOCA	NPL	KL
JOHN TURN	912	1	6F	761	C04MK220	RGOCA		KL
LACONIA IC	133	1	6F	761	C04MK220	RGOCA		MX
MOBILE MI	5170	1	6F	761	C04MK220	RGOCA		RI
MOBILE MI	5170	1	6F	761	C04MK220	RGOCA		KL
MOBILE MI	5170	1	6F	761	C04MK220	RGOCA		OC
UDELSMAN	4375	1	6F	761	C04MK220	RGOCA		KL
WECARE O	10873	1	6F	761	C04MK220	RGOCA		KL
WILLIAMS S	406	1	6F	761	C04MK220	RGOCA		KL
R W BECK I	10031	1	6F	761	C04MK220	RGOCA		KL
SECURITAS	2659	1	6F	761	C04MK220	RGOCA		OC
COMENSUI	54514	1	6F	760	C04MK220	NROCA		KL
COMENSUI	54514	18	6F	760	C04MK220	RGOCA		KL
COMENSUI	1363	1	6F	760	C04MK220	NROCA		KL
COMENSUI	1363	15	6F	760	C04MK220	RGOCA		KL
STAPLES IN	61	1	6F	761	C04MK220	RGOCA		
STAPLES IN	61	2	6F	761	C04MK220	RGOCA		
STAPLES IN	61	3	6F	761	C04MK220	RGOCA		
STAPLES IN	61	4	6F	761	C04MK220	RGOCA		
STAPLES IN	61	5	6F	761	C04MK220	RGOCA		
STAPLES IN	61	6	6F	761	C04MK220	RGOCA		
STAPLES IN	61	7	6F	761	C04MK220	RGOCA		
STAPLES IN	61	8	6F	761	C04MK220	RGOCA		
STAPLES IN	61	9	6F	761	C04MK220	RGOCA		
COMPLIAN	2240	1	6F	761	C04MK220	RGOCA		KL
JANUS MAI	9752	1	6F	56	C04MK220	RGOCA		LS
DAVES SEP	764	1	6F	761	C04MK220	RGOCA		OC
MERRILL IR	292558	1	6F	761	C04MK220	RGOCA		MX
E S BOULOS	373149	1	6F	761	C04MK220	RGOCA		KL

E S BOULOS	962	1	6F	761	C04MK220	RGOCA		KL
LACONIA IC	140	1	6F	761	C04MK220	RGOCA		MX
MOBILE MI	3454	1	6F	761	C04MK220	RGOCA		OC
MOBILE MI	3454	1	6F	761	C04MK220	RGOCA		KL
ATLANTIC (	163	1	6F	761	C04MK220	RGOCA		KL
AZCO INC	139767	1	6F	761	C04MK220	RGOCA		KL
CCB INC	52777	1	6F	761	C04MK220	RGOCA		KL
LACONIA IC	140	1	6F	761	C04MK220	RGOCA		MX
LACONIA IC	28	1	6F	761	C04MK220	RGOCA		MX
MCLANE G	9610	1	6F	56	C04MK220	RGOCA		LS
SECURITAS	2070	1	6F	761	C04MK220	RGOCA		OC
WASHINGT	982885	1	6F	761	C04MK220	RGOCA		KL
COMENSUI	1257	1	6F	760	C04MK220	NROCA		KL
COMENSUI	1257	19	6F	760	C04MK220	RGOCA		KL
COMENSUI	50268	1	6F	760	C04MK220	NROCA		KL
COMENSUI	50268	19	6F	760	C04MK220	RGOCA		KL
EMERSON I	422663	1	6F	761	C04MK220	RGOCA		MX
FOX EQUIP	184315	1	6F	761	C04MK220	RGOCA		MX
GOLDER AS	9524	1	6F	761	C04MK220	RGOCA	NYB	OC
GOLDER AS	9524	1	6F	761	C04MK220	RGOCA	NYB	KL
GOLDER AS	9524	1	6F	761	C04MK220	RGOCA	NYB	OC
LACONIA IC	42	1	6F	761	C04MK220	RGOCA		MX
WILLIAMS S	1281	1	6F	761	C04MK220	RGOCA		
MCLANE G	4636	1	6F	56	C04MK220	RGOCA		LS
ATLANTIC (	2043	1	6F	761	C04MK220	RGOCA		KL
COMPLIAN	2275	1	6F	761	C04MK220	RGOCA		KL
HAMON CU	580781	1	6F	761	C04MK220	RGOCA		KL
LACONIA IC	112	1	6F	761	C04MK220	RGOCA		MX
MOBILE MI	3108	1	6F	761	C04MK220	RGOCA		OC
MOBILE MI	3108	1	6F	761	C04MK220	RGOCA		KL
SAFETY SUI	284	1	6F	761	C04MK220	RGOCA		
SAFETY SUI	284	2	6F	761	C04MK220	RGOCA		
SAFETY SUI	284	3	6F	761	C04MK220	RGOCA		
SAFETY SUI	284	9998	6F	761	C04MK220	RGOCA		
TF MORAN	14069	1	6F	761	C04MK220	RGOCA		OC
TF MORAN	14069	1	6F	761	C04MK220	RGOCA		FO
TF MORAN	14069	1	6F	761	C04MK220	RGOCA		PX
TF MORAN	14069	1	6F	761	C04MK220	RGOCA		KL
TF MORAN	3396	1	6F	761	C04MK220	RGOCA		KL
TF MORAN	3428	1	6F	761	C04MK220	RGOCA		KL
TF MORAN	3428	1	6F	761	C04MK220	RGOCA		MX
TF MORAN	3428	1	6F	761	C04MK220	RGOCA		OC
TF MORAN	906	1	6F	761	C04MK220	RGOCA	LSC	OC
HAYES PUM	280474	1	6F	761	C04MK220	RGOCA		MX
LACONIA IC	98	1	6F	761	C04MK220	RGOCA		MX
SECURITAS	2859	1	6F	761	C04MK220	RGOCA		OC
COMENSUI	1499	1	6F	760	C04MK220	NROCA		KL

COMENSUI	1499	16	6F	760	C04MK220	RGOCA	KL
COMENSUI	59975	1	6F	760	C04MK220	NROCA	KL
COMENSUI	59975	17	6F	760	C04MK220	RGOCA	KL
AMERICAN	87428	211	6F	761	C04MK220	RGOCA	MX
AMERICAN	87428	258	6F	760	C04MK220	RGOCA	MX
AMERICAN	87428	495	6F	760	C04MK220	RGOCA	MX
AMERICAN	61159	262	6F	761	C04MK220	RGOCA	MX
AMERICAN	61159	273	6F	760	C04MK220	RGOCA	MX
AMERICAN	61159	274	6F	760	C04MK220	RGOCA	MX
AMERICAN	61159	275	6F	760	C04MK220	RGOCA	MX
CONNELLY	1461	1	6F	56	C04MK220	RGOCA	FO
LACONIA IC	140	1	6F	761	C04MK220	RGOCA	MX
MAVERICK	10842	1	6F	761	C04MK220	RGOCA	OC
MAVERICK	10842	1	6F	761	C04MK220	RGOCA	OC
MAVERICK	10842	1	6F	761	C04MK220	RGOCA	KL
MOBILE MI	3639	1	6F	761	C04MK220	RGOCA	KL
MOBILE MI	3639	1	6F	761	C04MK220	RGOCA	OC
LACONIA IC	91	1	6F	761	C04MK220	RGOCA	MX
SECURITAS	2731	1	6F	761	C04MK220	RGOCA	OC
COMENSUI	60173	19	6F	760	C04MK220	RGOCA	KL
COMENSUI	1504	17	6F	760	C04MK220	RGOCA	KL
HALEY & AI	4328	1	6F	761	C04MK220	RGOCA	OC
HALEY & AI	4328	1	6F	761	C04MK220	RGOCA	IT
HALEY & AI	4328	1	6F	761	C04MK220	RGOCA	KL
WILLIAMS S	104	1	6F	761	C04MK220	RGOCA	OC
UDELSMAN	2250	1	6F	761	C04MK220	RGOCA	KL
FOX EQUIP	29906	1	6F	761	C04MK220	RGOCA	MX
SIEMENS W	655865	1	6F	761	C04MK220	RGOCA	KL
TOWN & C	17095	1	6F	761	C04MK220	RGOCA	OC
LACONIA IC	98	1	6F	761	C04MK220	RGOCA	MX
MERRILL IR	235456	1	6F	761	C04MK220	RGOCA	MX
SIEMENS P	-208581	1	6F	761	C04MK220	RGOCA	MX
SIEMENS P	3339116	1	6F	761	C04MK220	RGOCA	KL
MERRILL IR	2052324	1	6F	761	C04MK220	RGOCA	KL
WEAVER BI	10366	1	6F	761	C04MK220	RGOCA	MX
WEAVER BI	10366	1	6F	761	C04MK220	RGOCA	MX
WEAVER BI	10366	1	6F	761	C04MK220	RGOCA	RI
WEAVER BI	14607	1	6F	761	C04MK220	RGOCA	KL
WEAVER BI	14607	1	6F	761	C04MK220	RGOCA	MX
LACONIA IC	98	1	6F	761	C04MK220	RGOCA	MX
MOBILE MI	3145	1	6F	761	C04MK220	RGOCA	KL
MOBILE MI	3145	1	6F	761	C04MK220	RGOCA	OC
KRIEBEL EN	208068	1	6F	761	C04MK220	RGOCA	MX
SECURITAS	2818	1	6F	761	C04MK220	RGOCA	OC
COMENSUI	1042	1	6F	760	C04MK220	NROCA	KL
COMENSUI	1042	17	6F	760	C04MK220	RGOCA	KL
COMENSUI	41692	1	6F	760	C04MK220	NROCA	KL

COMENSUI	41692	19	6F	760	C04MK220	RGOCA		KL
DEARBORN	1604136	1	6F	761	C04MK220	RGOCA		KL
GEORGE R	196322	1	6F	761	C04MK220	RGOCA		KL
HUTTER CC	770	1	6F	761	C04MK220	RGOCA		KL
JOHN TURN	1495	1	6F	761	C04MK220	RGOCA		KL
WECARE O	32036	1	6F	761	C04MK220	RGOCA		KL
COMPLIAN	5145	1	6F	761	C04MK220	RGOCA		KL
EMERSON I	105656	1	6F	761	C04MK220	RGOCA		MX
FEDERAL E	558	1	6F	761	C04MK220	RGOCA		OC
LACONIA IC	140	1	6F	761	C04MK220	RGOCA		MX
ATLANTIC (	360	1	6F	761	C04MK220	RGOCA		MX
FAN GROU	77646	1	6F	761	C04MK220	RGOCA		MX
GOLDER AS	1242	1	6F	761	C04MK220	RGOCA	NYB	PX
GOLDER AS	1242	1	6F	761	C04MK220	RGOCA	NYB	KL
GOLDER AS	1242	1	6F	761	C04MK220	RGOCA	NYB	OC
GOLDER AS	1242	1	6F	761	C04MK220	RGOCA	NYB	OC
LACONIA IC	140	1	6F	761	C04MK220	RGOCA		MX
MOBILE MI	5291	1	6F	761	C04MK220	RGOCA		KL
MOBILE MI	5291	1	6F	761	C04MK220	RGOCA		OC
MOBILE MI	5291	1	6F	761	C04MK220	RGOCA		RI
SIEMENS E	16196	1	6F	761	C04MK220	RGOCA	LMV	MX
SIEMENS E	16196	2	6F	761	C04MK220	RGOCA	LMV	MX
WASHINGT	933110	1	6F	761	C04MK220	RGOCA		KL
EASTERN A	1950	1	6F	761	C04MK220	RGOCA		OC
JANUS MAI	9031	1	6F	56	C04MK220	RGOCA		LS
SECURITAS	2814	1	6F	761	C04MK220	RGOCA		OC
COMENSUI	1557	1	6F	760	C04MK220	NROCA		KL
COMENSUI	1557	21	6F	760	C04MK220	RGOCA		KL
COMENSUI	62293	1	6F	760	C04MK220	NROCA		KL
COMENSUI	62293	22	6F	760	C04MK220	RGOCA		KL
HALEY & AI	18370	1	6F	761	C04MK220	RGOCA		KL
AZCO INC	442106	1	6F	761	C04MK220	RGOCA		KL
CCB INC	121072	1	6F	761	C04MK220	RGOCA		KL
O'CONNOR	208	1	6F	761	C04MK220	RGOCA		KL
TYNDALE C	49	1	6F	761	C04MK220	RGOCA		MX
LACONIA IC	138	1	6F	761	C04MK220	RGOCA		MX
MCLANE G	14769	1	6F	56	C04MK220	RGOCA		LS
LACONIA IC	105	1	6F	761	C04MK220	RGOCA		MX
MAVERICK	1870	1	6F	761	C04MK220	RGOCA		KL
MOBILE MI	3407	1	6F	761	C04MK220	RGOCA		OC
MOBILE MI	3407	1	6F	761	C04MK220	RGOCA		KL
OLDCASTLE	2402	1	6F	761	C04MK220	RGOCA		FR
OLDCASTLE	2402	2	6F	761	C04MK220	RGOCA		MX
COMPLIAN	2240	1	6F	761	C04MK220	RGOCA		KL
MCLANE G	7096	1	6F	56	C04MK220	RGOCA		LS
SECURITAS	2814	1	6F	761	C04MK220	RGOCA		OC
TF MORAN	2429	1	6F	761	C04MK220	RGOCA		KL

COMENSUI	79931	1	6F	760	C04MK220	NROCA		KL
COMENSUI	79931	28	6F	760	C04MK220	RGOCA		KL
COMENSUI	1998	1	6F	760	C04MK220	NROCA		KL
COMENSUI	1998	26	6F	760	C04MK220	RGOCA		KL
JOHN TURN	1463	1	6F	761	C04MK220	RGOCA		KL
COMPLIAN	2800	1	6F	761	C04MK220	RGOCA		KL
SIEMENS P	-45000	1	6F	761	C04MK220	RGOCA		KL
WASTE MA	17879	1	6F	761	C04MK220	RGOCA		KL
E S BOULOS	435530	1	6F	761	C04MK220	RGOCA		KL
GOLDER AS	6500	1	6F	761	C04MK220	RGOCA		KL
LACONIA IC	140	1	6F	761	C04MK220	RGOCA		MX
GEORGE R	2165	1	6F	761	C04MK220	RGOCA		KL
GEORGE R	2165	2	6F	761	C04MK220	RGOCA		CE
MOBILE MI	3715	1	6F	761	C04MK220	RGOCA		OC
MOBILE MI	3715	1	6F	761	C04MK220	RGOCA		KL
TF MORAN	4297	1	6F	761	C04MK220	RGOCA		FO
TF MORAN	4297	1	6F	761	C04MK220	RGOCA		PS
TF MORAN	4297	1	6F	761	C04MK220	RGOCA		KL
TF MORAN	4297	1	6F	761	C04MK220	RGOCA		OC
TF MORAN	3828	1	6F	761	C04MK220	RGOCA	SWP	KL
TF MORAN	3828	1	6F	761	C04MK220	RGOCA	SWP	OC
LACONIA IC	119	1	6F	761	C04MK220	RGOCA		MX
COMPLIAN	2800	1	6F	761	C04MK220	RGOCA		KL
FAN GROU	581660	1	6F	761	C04MK220	RGOCA		MX
FAN GROU	259957	1	6F	761	C04MK220	RGOCA		MX
SAFETY SOI	250	1	6F	761	C04MK220	RGOCA		MX
SAFETY SOI	250	9998	6F	761	C04MK220	RGOCA		MX
SAFETY SOI	914	1	6F	761	C04MK220	RGOCA		MX
SAFETY SOI	914	2	6F	761	C04MK220	RGOCA		MX
SAFETY SOI	914	3	6F	761	C04MK220	RGOCA		MX
SAFETY SOI	914	9998	6F	761	C04MK220	RGOCA		MX
SECURITAS	2814	1	6F	761	C04MK220	RGOCA		OC
SECURITAS	120	1	6F	761	C04MK220	RGOCA		OC
AMERICAN	145789	277	6F	760	C04MK220	RGOCA		MX
AMERICAN	145789	279	6F	761	C04MK220	RGOCA		MX
AMERICAN	145789	433	6F	760	C04MK220	RGOCA		MX
AMERICAN	31097	41	6F	761	C04MK220	RGOCA		MX
AMERICAN	80126	229	6F	761	C04MK220	RGOCA		MX
LACONIA IC	49	1	6F	761	C04MK220	RGOCA		MX
JOHN W EG	1670	1	6F	761	C04MK220	RGOCA		KL
WILLIAMS S	104	1	6F	761	C04MK220	RGOCA		OC
LACONIA IC	98	1	6F	761	C04MK220	RGOCA		MX
MERRILL IR	743589	1	6F	761	C04MK220	RGOCA		KL
MOBILE MI	4234	1	6F	761	C04MK220	RGOCA		KL
MOBILE MI	4234	1	6F	761	C04MK220	RGOCA		OC
SIEMENS W	111620	1	6F	761	C04MK220	RGOCA		KL
R W BECK I	7668	1	6F	761	C04MK220	RGOCA		KL

SIEMENS P	1446619	1	6F	761	C04MK220	RGOCA		KL
SECURITAS	2814	1	6F	761	C04MK220	RGOCA		OC
SIEMENS P	-223513	1	6F	761	C04MK220	RGOCA		MX
STATE OF N	8902	1	6F	760	C04MK220	RGOCA		OC
COMENSUI	58102	1	6F	760	C04MK220	NROCA		KL
COMENSUI	58102	2	6F	760	C04MK220	NROCA		KL
COMENSUI	58102	30	6F	760	C04MK220	RGOCA		KL
COMENSUI	58102	34	6F	760	C04MK220	RGOCA		KL
COMENSUI	1453	1	6F	760	C04MK220	NROCA		KL
COMENSUI	1453	2	6F	760	C04MK220	NROCA		KL
COMENSUI	1453	28	6F	760	C04MK220	RGOCA		KL
COMENSUI	1453	32	6F	760	C04MK220	RGOCA		KL
FAN GROU	8452	1	6F	761	C04MK220	RGOCA		MX
LACONIA IC	140	1	6F	761	C04MK220	RGOCA		MX
AMETEK SC	2037	1	6F	761	C04MK220	RGOCA		MX
AMETEK SC	2037	9998	6F	761	C04MK220	RGOCA		MX
DEARBORN	2777406	1	6F	761	C04MK220	RGOCA		KL
E S BOULOS	255499	1	6F	761	C04MK220	RGOCA		KL
E S BOULOS	7899	1	6F	761	C04MK220	RGOCA		KL
GEORGE R	66972	1	6F	761	C04MK220	RGOCA	NPL	KL
GEORGE R	53149	1	6F	761	C04MK220	RGOCA	TMT	MX
GEORGE R	53149	1	6F	761	C04MK220	RGOCA	TMT	CE
GEORGE R	53149	1	6F	761	C04MK220	RGOCA	TMT	KL
GOLDER AS	1000	1	6F	761	C04MK220	RGOCA		KL
LACONIA IC	105	1	6F	761	C04MK220	RGOCA		MX
MOBILE MI	4872	1	6F	761	C04MK220	RGOCA		KL
MOBILE MI	4872	1	6F	761	C04MK220	RGOCA		OC
MOBILE MI	4872	1	6F	761	C04MK220	RGOCA		RI
NEW ENGL	41194	1	6F	761	C04MK220	RGOCA		KL
WECARE O	35734	1	6F	761	C04MK220	RGOCA		KL
COMPLIAN	2485	1	6F	761	C04MK220	RGOCA		KL
MARSH US	1594000	1	6F	761	C04MK220	RGOCA		IP
MARSH US	80000	1	6F	761	C04MK220	RGOCA		IP
WEAVER BI	11220	1	6F	761	C04MK220	RGOCA		KL
HUTTER CC	20000	1	6F	761	C04MK220	CST00		FO
LACONIA IC	105	1	6F	761	C04MK220	RGOCA		MX
SAFETY SOI	124	1	6F	761	C04MK220	RGOCA		MX
SAFETY SOI	124	9998	6F	761	C04MK220	RGOCA		MX
SECURITAS	2814	1	6F	761	C04MK220	RGOCA		OC
COMENSUI	57229	17	6F	760	C04MK220	RGOCA		KL
COMENSUI	1431	15	6F	760	C04MK220	RGOCA		KL
AZCO INC	267505	1	6F	761	C04MK220	RGOCA		KL
COMPLIAN	2520	1	6F	761	C04MK220	RGOCA		KL
EMERSON I	125635	1	6F	761	C04MK220	RGOCA		MX
LACONIA IC	49	1	6F	761	C04MK220	RGOCA		MX
MERRILL IR	435287	1	6F	761	C04MK220	RGOCA		MX
CCB INC	110787	1	6F	761	C04MK220	RGOCA		KL

DEANGELIS	3553	1	6F	761	C04MK220	RGOCA		MX
LACONIA IC	112	1	6F	761	C04MK220	RGOCA		MX
MOBILE MI	3792	1	6F	761	C04MK220	RGOCA		KL
MOBILE MI	3792	1	6F	761	C04MK220	RGOCA		OC
SECURITAS	2284	1	6F	761	C04MK220	RGOCA		OC
DEANGELIS	313	1	6F	761	C04MK220	RGOCA		KL
DEANGELIS	14917	1	6F	761	C04MK220	RGOCA		MX
DEANGELIS	43400	1	6F	761	C04MK220	RGOCA		MX
DML CONS	48198	1	6F	760	C04MK220	RGOCA		KL
FAN GROU	-193465	1	6F	761	C04MK220	RGOCA		MX
JANUS MAI	6818	1	6F	56	C04MK220	RGOCA		LS
GEORGE R	6865	1	6F	761	C04MK220	RGOCA	NPL	KL
LACONIA IC	98	1	6F	761	C04MK220	RGOCA		MX
MERRILL IR	727	1	6F	761	C04MK220	RGOCA		KL
R W BECK I	4105	1	6F	761	C04MK220	RGOCA		KL
SIEMENS EI	24293	1	6F	761	C04MK220	RGOCA	LMV	MX
WASHINGT	1100056	1	6F	761	C04MK220	RGOCA		KL
MCLANE G	1168	1	6F	56	C04MK220	RGOCA		LS
MOBILE MI	3715	1	6F	761	C04MK220	RGOCA		KL
MOBILE MI	3715	1	6F	761	C04MK220	RGOCA		OC
NEW HAMI	10000	1	6F	761	C04MK220	RGOCA		FO
LACONIA IC	137	1	6F	761	C04MK220	RGOCA		MX
SECURITAS	3114	1	6F	761	C04MK220	RGOCA		OC
COMENSUI	71715	2	6F	760	C04MK220	NROCA		KL
COMENSUI	71715	3	6F	760	C04MK220	NROCA		KL
COMENSUI	71715	27	6F	760	C04MK220	RGOCA		KL
COMENSUI	71715	29	6F	760	C04MK220	RGOCA		KL
COMENSUI	71715	33	6F	760	C04MK220	RGOCA		KL
COMENSUI	1793	2	6F	760	C04MK220	NROCA		KL
COMENSUI	1793	3	6F	760	C04MK220	NROCA		KL
COMENSUI	1793	23	6F	760	C04MK220	RGOCA		KL
COMENSUI	1793	26	6F	760	C04MK220	RGOCA		KL
COMENSUI	1793	28	6F	760	C04MK220	RGOCA		KL
DEANGELIS	23389	1	6F	761	C04MK220	RGOCA		KL
DEANGELIS	5000	1	6F	761	C04MK220	RGOCA		KL
FAN GROU	1014	1	6F	761	C04MK220	RGOCA		MX
THE SCOTT	25	1	6F	761	C04MK220	RGOCA		OC
AMERICAN	138175	315	6F	761	C04MK220	RGOCA		MX
AMERICAN	127283	184	6F	760	C04MK220	RGOCA		MX
AMERICAN	127283	185	6F	760	C04MK220	RGOCA		MX
AMERICAN	127283	451	6F	760	C04MK220	RGOCA		MX
AMERICAN	27282	120	6F	761	C04MK220	RGOCA		MX
AMERICAN	27282	121	6F	761	C04MK220	RGOCA		MX
DEANGELIS	1486	1	6F	761	C04MK220	RGOCA		KL
LACONIA IC	56	1	6F	761	C04MK220	RGOCA		MX
TF MORAN	2147	1	6F	761	C04MK220	RGOCA		KL
TF MORAN	2147	1	6F	761	C04MK220	RGOCA		OC

COMPLIAN	4410	1	6F	761	C04MK220	RGOCA		KL
DEANGELIS	1127	1	6F	761	C04MK220	RGOCA		KL
STATE OF N	8040	1	6F	760	C04MK220	RGOCA		OC
DEANGELIS	4178	1	6F	761	C04MK220	RGOCA		KL
HALEY & AI	20767	1	6F	761	C04MK220	RGOCA		MX
HALEY & AI	20767	1	6F	761	C04MK220	RGOCA		OC
HALEY & AI	20767	1	6F	761	C04MK220	RGOCA		IT
HALEY & AI	20767	1	6F	761	C04MK220	RGOCA		KL
HALEY & AI	20767	1	6F	761	C04MK220	RGOCA		OC
LACONIA IC	91	1	6F	761	C04MK220	RGOCA		MX
TOPAZ ENG	1719	1	6F	761	C04MK220	RGOCA		KL
DEANGELIS	2726	1	6F	761	C04MK220	RGOCA		KL
MOBILE MI	3473	1	6F	761	C04MK220	RGOCA		OC
MOBILE MI	3473	1	6F	761	C04MK220	RGOCA		KL
WILLIAMS S	104	1	6F	761	C04MK220	RGOCA		OC
COMENSUI	1562	4	6F	760	C04MK220	NROCA		KL
COMENSUI	1562	23	6F	760	C04MK220	RGOCA		KL
COMENSUI	62469	4	6F	760	C04MK220	NROCA		KL
COMENSUI	62469	25	6F	760	C04MK220	RGOCA		KL
DEANGELIS	2478	1	6F	761	C04MK220	RGOCA		KL
STAPLES IN	124	1	6F	761	C04MK220	RGOCA		
STAPLES IN	63	1	6F	761	C04MK220	RGOCA		
STAPLES IN	63	2	6F	761	C04MK220	RGOCA		
STAPLES IN	63	3	6F	761	C04MK220	RGOCA		
STAPLES IN	63	4	6F	761	C04MK220	RGOCA		
STAPLES IN	63	5	6F	761	C04MK220	RGOCA		
STAPLES IN	63	6	6F	761	C04MK220	RGOCA		
STAPLES IN	63	7	6F	761	C04MK220	RGOCA		
STAPLES IN	3	1	6F	761	C04MK220	RGOCA		
STAPLES IN	49	1	6F	761	C04MK220	RGOCA		
STAPLES IN	49	2	6F	761	C04MK220	RGOCA		
STAPLES IN	49	3	6F	761	C04MK220	RGOCA		
STAPLES IN	49	4	6F	761	C04MK220	RGOCA		
STAPLES IN	49	5	6F	761	C04MK220	RGOCA		
STAPLES IN	49	6	6F	761	C04MK220	RGOCA		
E S BOULOS	224	1	6F	761	C04MK220	RGOCA		KL
LACONIA IC	126	1	6F	761	C04MK220	RGOCA		MX
MERRILL IR	62920	1	6F	761	C04MK220	RGOCA		MX
MERRILL IR	975808	1	6F	761	C04MK220	RGOCA		KL
MERRILL IR	30872	1	6F	761	C04MK220	RGOCA		MX
SIEMENS P	2385083	1	6F	761	C04MK220	RGOCA		KL
SIEMENS P	-51519	1	6F	761	C04MK220	RGOCA		KL
TF MORAN	3164	1	6F	761	C04MK220	RGOCA		KL
LACONIA IC	140	1	6F	761	C04MK220	RGOCA		MX
SECURITAS	3174	1	6F	761	C04MK220	RGOCA		OC
WEAVER BI	9949	1	6F	761	C04MK220	RGOCA		KL
WORKFLOV	972	1	6F	761	C04MK220	RGOCA		

DEARBORN	954556	1	6F	761	C04MK220	RGOCA		KL
FRANCIS H/	187613	1	6F	761	C04MK220	RGOCA		KL
GEORGE R	81626	1	6F	761	C04MK220	RGOCA	TMT	KL
GEORGE R	81626	1	6F	761	C04MK220	RGOCA	TMT	MX
GEORGE R	81626	1	6F	761	C04MK220	RGOCA	TMT	CE
GEORGE R	81626	1	6F	761	C04MK220	RGOCA	TMT	OC
GEORGE R	21268	1	6F	761	C04MK220	RGOCA	LHS	KL
GEORGE R	21268	1	6F	761	C04MK220	RGOCA	LHS	KL
GEORGE R	21268	1	6F	761	C04MK220	RGOCA	LHS	KL
GEORGE R	89458	1	6F	761	C04MK220	RGOCA	RR	MX
GEORGE R	89458	1	6F	761	C04MK220	RGOCA	RR	CE
GEORGE R	89458	1	6F	761	C04MK220	RGOCA	RR	KL
GEORGE R	16983	1	6F	761	C04MK220	RGOCA		KL
GEORGE R	6100	1	6F	761	C04MK220	RGOCA		KL
MOBILE MI	3530	1	6F	761	C04MK220	RGOCA		KL
MOBILE MI	3530	1	6F	761	C04MK220	RGOCA		KL
UDELSMAN	863	1	6F	761	C04MK220	RGOCA		KL
LACONIA IC	133	1	6F	761	C04MK220	RGOCA		MX
NEW ENGL	43727	1	6F	761	C04MK220	RGOCA		OC
NEW ENGL	43727	1	6F	761	C04MK220	RGOCA		OC
SECURITAS	4494	1	6F	761	C04MK220	RGOCA		OC
COMENSUI	1965	4	6F	760	C04MK220	NROCA		KL
COMENSUI	1965	19	6F	760	C04MK220	RGOCA		KL
COMENSUI	78585	4	6F	760	C04MK220	NROCA		KL
COMENSUI	78585	22	6F	760	C04MK220	RGOCA		KL
UNITED RE	6395	1	6F	761	C04MK220	RGOCA		RI
AZCO INC	429693	1	6F	761	C04MK220	RGOCA		KL
COMPLIAN	2660	1	6F	761	C04MK220	RGOCA		KL
DEANGELIS	800	1	6F	761	C04MK220	RGOCA		CE
DEANGELIS	800	1	6F	761	C04MK220	RGOCA		KL
LACONIA IC	140	1	6F	761	C04MK220	RGOCA		MX
MCLANE G	1040	1	6F	56	C04MK220	RGOCA		LS
O'CONNOR	82613	1	6F	761	C04MK220	RGOCA		KL
CCB INC	116357	1	6F	761	C04MK220	RGOCA		KL
CCB INC	116357	1	6F	761	C04MK220	RGOCA		KL
DEANGELIS	800	1	6F	761	C04MK220	RGOCA		KL
DEANGELIS	800	1	6F	761	C04MK220	RGOCA		CE
MOBILE MI	4594	1	6F	761	C04MK220	RGOCA		RI
MOBILE MI	4594	1	6F	761	C04MK220	RGOCA		KL
MOBILE MI	4594	1	6F	761	C04MK220	RGOCA		OC
JOHN W EG	9788	1	6F	761	C04MK220	RGOCA		KL
LACONIA IC	28	1	6F	761	C04MK220	RGOCA		MX
SECURITAS	4494	1	6F	761	C04MK220	RGOCA		OC
COMENSUI	2111	2	6F	760	C04MK220	NROCA		KL
COMENSUI	2111	24	6F	760	C04MK220	RGOCA		KL
COMENSUI	84427	2	6F	760	C04MK220	NROCA		KL
COMENSUI	84427	29	6F	760	C04MK220	RGOCA		KL

HALEY & AI	11471	1	6F	761	C04MK220	RGOCA		KL
HALEY & AI	11471	1	6F	761	C04MK220	RGOCA		IT
HALEY & AI	11471	1	6F	761	C04MK220	RGOCA		OC
HALEY & AI	11471	1	6F	761	C04MK220	RGOCA		OC
LACONIA IC	105	1	6F	761	C04MK220	RGOCA		MX
EMERSON I	158499	1	6F	761	C04MK220	RGOCA		MX
MOBILE MI	3184	1	6F	761	C04MK220	RGOCA		OC
MOBILE MI	3184	1	6F	761	C04MK220	RGOCA		KL
WECARE O	29010	1	6F	761	C04MK220	RGOCA		KL
COMPLIAN	2730	1	6F	761	C04MK220	RGOCA		KL
MCMASTEI	184	1	6F	761	C04MK220	RGOCA		
MCMASTEI	184	9998	6F	761	C04MK220	RGOCA		
R W BECK I	7373	1	6F	761	C04MK220	RGOCA		KL
R W BECK I	7373	1	6F	761	C04MK220	RGOCA		OC
ATLANTIC (	629	1	6F	761	C04MK220	RGOCA	AAL	KL
LACONIA IC	105	1	6F	761	C04MK220	RGOCA		MX
SECURITAS	4139	1	6F	761	C04MK220	RGOCA		OC
WASHINGT	1099171	1	6F	761	C04MK220	RGOCA		KL
COMENSUI	65013	6	6F	760	C04MK220	NROCA		KL
COMENSUI	65013	34	6F	760	C04MK220	RGOCA		KL
COMENSUI	1625	5	6F	760	C04MK220	NROCA		KL
COMENSUI	1625	30	6F	760	C04MK220	RGOCA		KL
SIEMENS W	211581	1	6F	761	C04MK220	RGOCA		KL
COMPLIAN	2240	1	6F	761	C04MK220	RGOCA		KL
LACONIA IC	63	1	6F	761	C04MK220	RGOCA		MX
MOBILE MI	3244	1	6F	761	C04MK220	RGOCA		KL
MOBILE MI	3244	1	6F	761	C04MK220	RGOCA		OC
AMERICAN	82455	434	6F	760	C04MK220	RGOCA		MX
AMERICAN	30375	159	6F	760	C04MK220	RGOCA		MX
AMERICAN	84832	280	6F	761	C04MK220	RGOCA		MX
GEORGE R	3217	1	6F	761	C04MK220	RGOCA		KL
GEORGE R	3217	1	6F	761	C04MK220	RGOCA		CE
GEORGE R	3217	1	6F	761	C04MK220	RGOCA		OC
GEORGE R	3217	1	6F	761	C04MK220	RGOCA		OC
JANUS MAI	9129	1	6F	56	C04MK220	RGOCA		LS
KRIEBEL EN	16811	1	6F	761	C04MK220	RGOCA		MX
KRIEBEL EN	16811	9998	6F	761	C04MK220	RGOCA		MX
SECURITAS	4044	1	6F	761	C04MK220	RGOCA		OC
COMENSUI	72900	38	6F	760	C04MK220	RGOCA		KL
COMENSUI	1823	32	6F	760	C04MK220	RGOCA		KL
SIEMENS EI	5484	1	6F	761	C04MK220	RGOCA	LMV	MX
DEANGELIS	1730	1	6F	761	C04MK220	RGOCA		KL
MOBILE MI	3463	1	6F	761	C04MK220	RGOCA		KL
MOBILE MI	3463	1	6F	761	C04MK220	RGOCA		OC
SIEMENS P	3565516	1	6F	761	C04MK220	RGOCA		KL
TF MORAN	655	1	6F	761	C04MK220	RGOCA		KL
TF MORAN	2590	1	6F	761	C04MK220	RGOCA	SWP	OC

TF MORAN	2590	1	6F	761	C04MK220	RGOCA	SWP	KL
DEARBORN	3191916	1	6F	761	C04MK220	RGOCA		KL
MERRILL IR	830590	1	6F	761	C04MK220	RGOCA		KL
SIEMENS P	-84021	1	6F	761	C04MK220	RGOCA		MX
WEAVER BI	13292	1	6F	761	C04MK220	RGOCA		KL
COMPLIAN	2520	1	6F	761	C04MK220	RGOCA		KL
UDELSMAN	1669	1	6F	761	C04MK220	RGOCA		KL
DEARBORN	1829677	1	6F	761	C04MK220	RGOCA		KL
SECURITAS	2807	1	6F	761	C04MK220	RGOCA		OC
UNITED RE	6225	1	6F	761	C04MK220	RGOCA		RI
UNITED RE	6225	1	6F	761	C04MK220	RGOCA		OC
COMENSUI	2053	5	6F	760	C04MK220	NROCA		KL
COMENSUI	2053	6	6F	760	C04MK220	NROCA		KL
COMENSUI	2053	30	6F	760	C04MK220	RGOCA		KL
COMENSUI	2053	32	6F	760	C04MK220	RGOCA		KL
COMENSUI	2053	71	6F	760	C04MK220	RGOCA		KL
COMENSUI	82114	6	6F	760	C04MK220	NROCA		KL
COMENSUI	82114	7	6F	760	C04MK220	NROCA		KL
COMENSUI	82114	37	6F	760	C04MK220	RGOCA		KL
COMENSUI	82114	39	6F	760	C04MK220	RGOCA		KL
COMENSUI	82114	80	6F	760	C04MK220	RGOCA		KL
FRANCIS H	234463	1	6F	761	C04MK220	RGOCA		KL
GEORGE R	151952	1	6F	761	C04MK220	RGOCA	SF1	KL
FEDERAL E	54	1	6F	761	C04MK220	RGOCA		OC
LACONIA IC	112	1	6F	761	C04MK220	RGOCA		MC
NEW ENGL	35946	1	6F	761	C04MK220	RGOCA		KL
COMPLIAN	2940	1	6F	761	C04MK220	RGOCA		KL
FIRE EQUIP	845	1	6F	761	C04MK220	RGOCA		OC
O'CONNOR	61827	1	6F	761	C04MK220	RGOCA		KL
O'CONNOR	71220	1	6F	761	C04MK220	RGOCA		KL
WORKFLO	972	1	6F	761	C04MK220	RGOCA		
WORKFLO	4	1	6F	761	C04MK220	RGOCA		
AZCO INC	174313	1	6F	761	C04MK220	RGOCA		KL
EMERSON	206886	1	6F	761	C04MK220	RGOCA		MX
MOBILE MI	4989	1	6F	761	C04MK220	RGOCA		KL
MOBILE MI	4989	1	6F	761	C04MK220	RGOCA		OC
MOBILE MI	4989	1	6F	761	C04MK220	RGOCA		RI
STATE OF N	3355	1	6F	760	C04MK220	RGOCA		OC
E S BOULO	6493	1	6F	761	C04MK220	RGOCA		KL
E S BOULO	603447	1	6F	761	C04MK220	RGOCA		KL
FOX EQUIP	7133	1	6F	761	C04MK220	RGOCA		MX
SECURITAS	2807	1	6F	761	C04MK220	RGOCA		OC
COMENSUI	83537	6	6F	760	C04MK220	RGOCA		KL
COMENSUI	83537	30	6F	760	C04MK220	RGOCA		KL
COMENSUI	83537	31	6F	760	C04MK220	RGOCA		KL
COMENSUI	83537	99	6F	760	C04MK220	RGOCA		KL
COMENSUI	2088	5	6F	760	C04MK220	RGOCA		KL

COMENSUI	2088	27	6F	760	C04MK220	RGOCA		KL
COMENSUI	2088	30	6F	760	C04MK220	RGOCA		KL
HALEY & AI	6944	1	6F	761	C04MK220	RGOCA		OC
HALEY & AI	6944	1	6F	761	C04MK220	RGOCA		OC
HALEY & AI	6944	1	6F	761	C04MK220	RGOCA		KL
HALEY & AI	6944	1	6F	761	C04MK220	RGOCA		IT
STAPLES IN	115	1	6F	761	C04MK220	RGOCA		
STAPLES IN	115	2	6F	761	C04MK220	RGOCA		
STAPLES IN	115	3	6F	761	C04MK220	RGOCA		
STAPLES IN	115	4	6F	761	C04MK220	RGOCA		
STAPLES IN	115	5	6F	761	C04MK220	RGOCA		
STAPLES IN	115	6	6F	761	C04MK220	RGOCA		
STAPLES IN	115	7	6F	761	C04MK220	RGOCA		
STAPLES IN	115	8	6F	761	C04MK220	RGOCA		
STAPLES IN	115	9	6F	761	C04MK220	RGOCA		
STAPLES IN	115	10	6F	761	C04MK220	RGOCA		
STAPLES IN	115	11	6F	761	C04MK220	RGOCA		
STAPLES IN	115	12	6F	761	C04MK220	RGOCA		
STAPLES IN	115	13	6F	761	C04MK220	RGOCA		
MCLANE G	3997	1	6F	760	C04MK220	RGOCA		LS
CCB INC	115350	1	6F	761	C04MK220	RGOCA		KL
E S BOULOS	893934	1	6F	761	C04MK220	RGOCA		KL
E S BOULOS	32934	1	6F	761	C04MK220	RGOCA		KL
E S BOULOS	74807	1	6F	761	C04MK220	RGOCA		KL
COMPLIAN	2100	1	6F	761	C04MK220	RGOCA		KL
R W BECK I	18061	1	6F	761	C04MK220	RGOCA		KL
R W BECK I	18061	1	6F	761	C04MK220	RGOCA		OC
MOBILE MI	3627	1	6F	761	C04MK220	RGOCA		KL
MOBILE MI	3627	1	6F	761	C04MK220	RGOCA		OC
MCLANE G	278	1	6F	56	C04MK220	RGOCA		LS
MCLANE G	5883	1	6F	56	C04MK220	RGOCA		LS
SECURITAS	2807	1	6F	761	C04MK220	RGOCA		OC
URS ENERG	868218	1	6F	761	C04MK220	RGOCA		KL
COMENSUI	1407	4	6F	760	C04MK220	RGOCA		KL
COMENSUI	1407	24	6F	760	C04MK220	RGOCA		KL
COMENSUI	56265	5	6F	760	C04MK220	RGOCA		KL
COMENSUI	56265	28	6F	760	C04MK220	RGOCA		KL
COMENSUI	56265	73	6F	760	C04MK220	RGOCA		KL
MOBILE MI	3577	1	6F	761	C04MK220	RGOCA		OC
MOBILE MI	3577	1	6F	761	C04MK220	RGOCA		KL
SIEMENS EI	35006	1	6F	761	C04MK220	RGOCA	LMV	MX
STREAMLIN	8300	1	6F	761	C04MK220	RGOCA		OC
SIEMENS P	3339116	1	6F	761	C04MK220	RGOCA		KL
SECURITAS	2807	1	6F	761	C04MK220	RGOCA		OC
TF MORAN	2940	1	6F	761	C04MK220	RGOCA		KL
TF MORAN	2940	1	6F	761	C04MK220	RGOCA		KL
COMENSUI	1322	4	6F	760	C04MK220	RGOCA		KL

COMENSUI	1322	23	6F	760	C04MK220	RGOCA		KL
COMENSUI	1322	56	6F	760	C04MK220	RGOCA		KL
COMENSUI	52859	4	6F	760	C04MK220	RGOCA		KL
COMENSUI	52859	26	6F	760	C04MK220	RGOCA		KL
COMENSUI	52859	63	6F	760	C04MK220	RGOCA		KL
AMERICAN	95568	330	6F	761	C04MK220	RGOCA		MX
AMERICAN	68163	357	6F	760	C04MK220	RGOCA		MX
AMERICAN	56795	78	6F	760	C04MK220	RGOCA		MX
JANUS MAI	10635	1	6F	56	C04MK220	RGOCA		LS
TF MORAN	4050	1	6F	761	C04MK220	RGOCA		FO
TF MORAN	4050	1	6F	761	C04MK220	RGOCA		OC
TF MORAN	4050	1	6F	761	C04MK220	RGOCA		KL
TF MORAN	4328	1	6F	761	C04MK220	RGOCA	SWP	KL
TF MORAN	4328	1	6F	761	C04MK220	RGOCA	SWP	OC
COMPLIAN	2170	1	6F	761	C04MK220	RGOCA		KL
COMPLIAN	2730	1	6F	761	C04MK220	RGOCA		KL
LACONIA IC	133	1	6F	761	C04MK220	RGOCA		MX
MERRILL IR	134834	1	6F	761	C04MK220	RGOCA		MX
MOBILE MI	3417	1	6F	761	C04MK220	RGOCA		KL
MOBILE MI	3417	1	6F	761	C04MK220	RGOCA		OC
SIEMENS W	206601	1	6F	761	C04MK220	RGOCA		KL
UNITED RE	1537	1	6F	761	C04MK220	RGOCA		OC
SECURITAS	2284	1	6F	761	C04MK220	RGOCA		OC
COMENSUI	1150	4	6F	760	C04MK220	RGOCA		KL
COMENSUI	1150	20	6F	760	C04MK220	RGOCA		KL
COMENSUI	45977	4	6F	760	C04MK220	RGOCA		KL
COMENSUI	45977	21	6F	760	C04MK220	RGOCA		KL
UDELSMAN	763	1	6F	761	C04MK220	RGOCA		KL
DEANGELIS	984	1	6F	761	C04MK220	RGOCA		KL
MOBILE MI	3856	1	6F	761	C04MK220	RGOCA		KL
MOBILE MI	3856	1	6F	761	C04MK220	RGOCA		OC
MOBILE MI	3856	1	6F	761	C04MK220	RGOCA		RI
COMPLIAN	1680	1	6F	761	C04MK220	RGOCA		KL
DEARBORN	735949	1	6F	761	C04MK220	RGOCA		KL
GEORGE R	255699	1	6F	761	C04MK220	RGOCA	SF1	KL
AZCO INC	173610	1	6F	761	C04MK220	RGOCA		KL
CEMTEK EN	807	1	6F	761	C04MK220	RGOCA		MX
MERRILL IR	807946	1	6F	761	C04MK220	RGOCA		KL
SECURITAS	2807	1	6F	761	C04MK220	RGOCA		OC
COMENSUI	54847	6	6F	760	C04MK220	RGOCA		KL
COMENSUI	54847	36	6F	760	C04MK220	RGOCA		KL
COMENSUI	54847	91	6F	760	C04MK220	RGOCA		KL
COMENSUI	54847	92	6F	760	C04MK220	RGOCA		KL
COMENSUI	1371	4	6F	760	C04MK220	RGOCA		KL
COMENSUI	1371	30	6F	760	C04MK220	RGOCA		KL
COMENSUI	1371	81	6F	760	C04MK220	RGOCA		KL
COMENSUI	1371	82	6F	760	C04MK220	RGOCA		KL

MCLANE G	2499	1	6F	760	C04MK220	RGOCA		LS
MCLANE G	19230	1	6F	760	C04MK220	RGOCA		OC
MOBILE MI	2840	1	6F	761	C04MK220	RGOCA		KL
COMPLIAN	1680	1	6F	761	C04MK220	RGOCA		KL
JANUS MAI	11526	1	6F	56	C04MK220	RGOCA		LS
WHITING S	78744	1	6F	761	C04MK220	RGOCA		MX
WHITING S	78744	9998	6F	761	C04MK220	RGOCA		MX
MCLANE G	1529	1	6F	56	C04MK220	RGOCA		LS
MCLANE G	38	1	6F	56	C04MK220	RGOCA		LS
R W BECK I	16690	1	6F	761	C04MK220	RGOCA		KL
TF MORAN	4638	1	6F	761	C04MK220	RGOCA		KL
TF MORAN	4638	1	6F	761	C04MK220	RGOCA		OP
TF MORAN	4638	1	6F	761	C04MK220	RGOCA		OC
TF MORAN	3471	1	6F	761	C04MK220	RGOCA	SWP	OC
TF MORAN	3471	1	6F	761	C04MK220	RGOCA	SWP	KL
AMETEK SC	4455	1	6F	761	C04MK220	RGOCA		MX
E S BOULOS	921450	1	6F	761	C04MK220	RGOCA		KL
SECURITAS	2807	1	6F	761	C04MK220	RGOCA		OC
URS ENERG	763655	1	6F	761	C04MK220	RGOCA		KL
WHITING S	89993	1	6F	761	C04MK220	RGOCA		MX
WHITING S	1245	1	6F	761	C04MK220	RGOCA		KL
COMENSUI	1290	4	6F	760	C04MK220	RGOCA		KL
COMENSUI	1290	63	6F	760	C04MK220	RGOCA		KL
COMENSUI	51599	4	6F	760	C04MK220	RGOCA		KL
COMENSUI	51599	71	6F	760	C04MK220	RGOCA		KL
HALEY & AI	531	1	6F	761	C04MK220	RGOCA		KL
HALEY & AI	531	1	6F	761	C04MK220	RGOCA		OC
HALEY & AI	531	1	6F	761	C04MK220	RGOCA		IT
JOHN TURN	591	1	6F	761	C04MK220	RGOCA		KL
CCB INC	111433	1	6F	761	C04MK220	RGOCA		KL
EMERSON I	48526	1	6F	761	C04MK220	RGOCA		MX
INDUSTRIA	1030	1	6F	761	C04MK220	RGOCA		KL
STREAMLIN	160	1	6F	761	C04MK220	RGOCA		OC
STREAMLIN	8300	1	6F	761	C04MK220	RGOCA		OC
MOBILE MI	3854	1	6F	761	C04MK220	RGOCA		KL
SECURITAS	2807	1	6F	761	C04MK220	RGOCA		OC
SIEMENS P	2430083	1	6F	761	C04MK220	RGOCA		KL
COMENSUI	54059	3	6F	760	C04MK220	RGOCA		KL
COMENSUI	54059	29	6F	760	C04MK220	RGOCA		KL
COMENSUI	54059	31	6F	760	C04MK220	RGOCA		KL
COMENSUI	1352	3	6F	760	C04MK220	RGOCA		KL
COMENSUI	1352	25	6F	760	C04MK220	RGOCA		KL
COMENSUI	1352	27	6F	760	C04MK220	RGOCA		KL
COMPLIAN	1680	1	6F	761	C04MK220	RGOCA		KL
SARGENT &	6376	1	6F	761	C04MK220	RGOCA		KL
AMERICAN	87554	154	6F	761	C04MK220	RGOCA		MX
AMERICAN	87554	242	6F	761	C04MK220	RGOCA		MX

AMERICAN	107137	357	6F	761	C04MK220	RGOCA		MX
AMERICAN	107137	358	6F	761	C04MK220	RGOCA		MX
AMERICAN	107137	448	6F	760	C04MK220	RGOCA		MX
COMPLIAN	2100	1	6F	761	C04MK220	RGOCA		KL
MOBILE MI	10634	1	6F	761	C04MK220	RGOCA		KL
STATE OF N	28388	1	6F	760	C04MK220	RGOCA		OC
SIEMENS W	99616	1	6F	761	C04MK220	RGOCA		KL
AON RISK S	2479	1	6F	761	C04MK220	RGOCA		IP
SECURITAS	2807	1	6F	761	C04MK220	RGOCA		OC
COMENSUI	27281	59	6F	760	C04MK220	RGOCA		KL
COMENSUI	682	55	6F	760	C04MK220	RGOCA		KL
STAPLES IN	116	1	6F	761	C04MK220	RGOCA		
STAPLES IN	116	2	6F	761	C04MK220	RGOCA		
STAPLES IN	116	3	6F	761	C04MK220	RGOCA		
STAPLES IN	116	4	6F	761	C04MK220	RGOCA		
STAPLES IN	116	5	6F	761	C04MK220	RGOCA		
STAPLES IN	116	6	6F	761	C04MK220	RGOCA		
STAPLES IN	116	7	6F	761	C04MK220	RGOCA		
MOBILE MI	2200	1	6F	761	C04MK220	RGOCA		KL
COMPLIAN	1750	1	6F	761	C04MK220	RGOCA		KL
MERRILL IR	495456	1	6F	761	C04MK220	RGOCA		KL
STREAMLIN	5658	1	6F	761	C04MK220	RGOCA		OC
MCMASTEI	79	1	6F	761	C04MK220	RGOCA		
MCMASTEI	79	9998	6F	761	C04MK220	RGOCA		
DEARBORN	345000	1	6F	761	C04MK220	RGOCA		KL
E S BOULOS	660702	1	6F	761	C04MK220	RGOCA		KL
GEORGE R	180475	1	6F	761	C04MK220	RGOCA	SF1	KL
JOHN TURN	1070	1	6F	761	C04MK220	RGOCA		KL
SECURITAS	2510	1	6F	761	C04MK220	RGOCA		OC
COMENSUI	1001	1	6F	760	C04MK220	RGOCA		KL
COMENSUI	1001	2	6F	760	C04MK220	RGOCA		KL
COMENSUI	1001	17	6F	760	C04MK220	RGOCA		KL
COMENSUI	1001	20	6F	760	C04MK220	RGOCA		KL
COMENSUI	1001	62	6F	760	C04MK220	RGOCA		KL
COMENSUI	1001	63	6F	760	C04MK220	RGOCA		KL
COMENSUI	40045	1	6F	760	C04MK220	RGOCA		KL
COMENSUI	40045	2	6F	760	C04MK220	RGOCA		KL
COMENSUI	40045	19	6F	760	C04MK220	RGOCA		KL
COMENSUI	40045	21	6F	760	C04MK220	RGOCA		KL
COMENSUI	40045	63	6F	760	C04MK220	RGOCA		KL
COMENSUI	40045	64	6F	760	C04MK220	RGOCA		KL
STAPLES IN	62	1	6F	761	C04MK220	RGOCA		
STAPLES IN	62	1	6F	761	C04MK220	RGOCA		
STAPLES IN	62	1	6F	761	C04MK220	RGOCA		
JANUS MAI	11626	1	6F	56	C04MK220	RGOCA		LS
STREAMLIN	6625	1	6F	761	C04MK220	RGOCA		OC
MOBILE MI	3958	1	6F	761	C04MK220	RGOCA		KL

MPHUSKY I	3711	1	6F	761	C04MK220	RGOCA	MX
MPHUSKY I	3711	9998	6F	761	C04MK220	RGOCA	MX
UDELSMAN	1988	1	6F	761	C04MK220	RGOCA	KL
INDUSTRIA	9630	1	6F	761	C04MK220	RGOCA	KL
INDUSTRIA	9630	9998	6F	761	C04MK220	RGOCA	KL
AZCO INC	236916	1	6F	761	C04MK220	RGOCA	KL
R W BECK I	20602	1	6F	761	C04MK220	RGOCA	OC
R W BECK I	20602	1	6F	761	C04MK220	RGOCA	KL
CCB INC	100259	1	6F	761	C04MK220	RGOCA	KL
COMPLIAN	1680	1	6F	761	C04MK220	RGOCA	KL
MCLANE G	5604	1	6F	760	C04MK220	RGOCA	OC
COMENSUI	63501	3	6F	760	C04MK220	RGOCA	KL
COMENSUI	63501	30	6F	760	C04MK220	RGOCA	KL
COMENSUI	63501	31	6F	760	C04MK220	RGOCA	KL
COMENSUI	63501	78	6F	760	C04MK220	RGOCA	KL
COMENSUI	1588	3	6F	760	C04MK220	RGOCA	KL
COMENSUI	1588	29	6F	760	C04MK220	RGOCA	KL
COMENSUI	1588	30	6F	760	C04MK220	RGOCA	KL
COMENSUI	1588	71	6F	760	C04MK220	RGOCA	KL
HALEY & AI	129	1	6F	761	C04MK220	RGOCA	KL
SECURITAS	2811	1	6F	761	C04MK220	RGOCA	OC
SARGENT &	24801	1	6F	761	C04MK220	RGOCA	KL
COMPLIAN	1680	1	6F	761	C04MK220	RGOCA	KL
MOBILE MI	3301	1	6F	761	C04MK220	RGOCA	KL
MOBILE MI	3301	1	6F	761	C04MK220	RGOCA	OC
FRANCIS H/	600000	1	6F	761	C04MK220	RGOCA	KL
FRANCIS H/	576000	1	6F	761	C04MK220	RGOCA	KL
COMPLIAN	1680	1	6F	761	C04MK220	RGOCA	KL
SECURITAS	2904	1	6F	761	C04MK220	RGOCA	OC
COMENSUI	36324	5	6F	760	C04MK220	RGOCA	KL
COMENSUI	36324	18	6F	760	C04MK220	RGOCA	KL
COMENSUI	908	4	6F	760	C04MK220	RGOCA	KL
COMENSUI	908	16	6F	760	C04MK220	RGOCA	KL
TF MORAN	5159	1	6F	761	C04MK220	RGOCA	KL
TF MORAN	5159	1	6F	761	C04MK220	RGOCA	OC
URS ENERG	895008	1	6F	761	C04MK220	RGOCA	KL
TF MORAN	2340	1	6F	761	C04MK220	RGOCA	FO
TF MORAN	2340	1	6F	761	C04MK220	RGOCA	OC
TF MORAN	2340	1	6F	761	C04MK220	RGOCA	KL
TF MORAN	3075	1	6F	761	C04MK220	RGOCA	KL
TF MORAN	92	1	6F	761	C04MK220	RGOCA	KL
TF MORAN	4609	1	6F	761	C04MK220	RGOCA	KL
EMERSON I	121847	1	6F	761	C04MK220	RGOCA	MX
LACONIA IC	112	1	6F	761	C04MK220	RGOCA	MX
MCLANE G	76	1	6F	56	C04MK220	RGOCA	LS
MOBILE MI	2691	1	6F	761	C04MK220	RGOCA	OC
MOBILE MI	2691	1	6F	761	C04MK220	RGOCA	KL

STREAMLIN	8300	1	6F	761	C04MK220	RGOCA		OC
STREAMLIN	16945	1	6F	761	C04MK220	RGOCA		OC
AMERICAN	107793	199	6F	761	C04MK220	RGOCA		MX
AMERICAN	107793	238	6F	761	C04MK220	RGOCA		MX
AMERICAN	92309	263	6F	760	C04MK220	RGOCA		MX
SECURITAS	2807	1	6F	761	C04MK220	RGOCA		OC
COMENSUI	37376	1	6F	760	C04MK220	RGOCA		KL
COMENSUI	37376	9	6F	761	C04MK220	RGOCA	MKA	KL
COMENSUI	37376	19	6F	760	C04MK220	RGOCA		KL
COMENSUI	37376	57	6F	760	C04MK220	RGOCA		KL
COMENSUI	934	1	6F	760	C04MK220	RGOCA		KL
COMENSUI	934	8	6F	761	C04MK220	RGOCA	MKA	KL
COMENSUI	934	16	6F	760	C04MK220	RGOCA		KL
COMENSUI	934	54	6F	760	C04MK220	RGOCA		KL
COMPLIAN	1750	1	6F	761	C04MK220	RGOCA		KL
MCLANE G	30031	1	6F	56	C04MK220	RGOCA		LS
SIEMENS P	3108599	1	6F	761	C04MK220	RGOCA		KL
MERRILL IR	321784	1	6F	761	C04MK220	RGOCA		KL
STREAMLIN	18363	1	6F	761	C04MK220	RGOCA		OC
STREAMLIN	3764	1	6F	761	C04MK220	RGOCA		OC
MOBILE MI	3075	1	6F	761	C04MK220	RGOCA		OC
MOBILE MI	3075	1	6F	761	C04MK220	RGOCA		KL
EMERSON I	8359	1	6F	761	C04MK220	RGOCA		OC
SAFETY SO	1296	1	6F	761	C04MK220	RGOCA		
SAFETY SO	1296	9998	6F	761	C04MK220	RGOCA		
SECURITAS	2807	1	6F	761	C04MK220	RGOCA		OC
COMENSUI	39087	15	6F	761	C04MK220	RGOCA	MKA	KL
COMENSUI	39087	23	6F	760	C04MK220	RGOCA		KL
COMENSUI	39087	61	6F	760	C04MK220	RGOCA		KL
COMENSUI	977	14	6F	761	C04MK220	RGOCA	MKA	KL
COMENSUI	977	22	6F	760	C04MK220	RGOCA		KL
COMENSUI	977	57	6F	760	C04MK220	RGOCA		KL
STAPLES IN	127	1	6F	761	C04MK220	RGOCA		
STAPLES IN	56	1	6F	761	C04MK220	RGOCA		
STAPLES IN	56	2	6F	761	C04MK220	RGOCA		
STAPLES IN	56	3	6F	761	C04MK220	RGOCA		
STAPLES IN	56	4	6F	761	C04MK220	RGOCA		
STAPLES IN	56	5	6F	761	C04MK220	RGOCA		
STAPLES IN	56	6	6F	761	C04MK220	RGOCA		
STAPLES IN	56	7	6F	761	C04MK220	RGOCA		
JOHN TURN	9814	1	6F	761	C04MK220	RGOCA		KL
COMPLIAN	1680	1	6F	761	C04MK220	RGOCA		KL
DEARBORN	311085	1	6F	761	C04MK220	RGOCA		KL
E S BOULOS	456890	1	6F	761	C04MK220	RGOCA		KL
E S BOULOS	41451	1	6F	761	C04MK220	RGOCA		MX
E S BOULOS	41451	1	6F	761	C04MK220	RGOCA		KL
SURPLUS O	791	1	6F	761	C04MK220	RGOCA		KL

AZCO INC	146153	1	6F	761	C04MK220	RGOCA		KL
MAVERICK	1100	1	6F	761	C04MK220	RGOCA		KL
MOBILE MI	5270	1	6F	761	C04MK220	RGOCA		KL
MOBILE MI	5270	1	6F	761	C04MK220	RGOCA		KL
MOBILE MI	5270	1	6F	761	C04MK220	RGOCA		RI
STREAMLIN	6286	1	6F	761	C04MK220	RGOCA		OC
MCLANE G	400	1	6F	760	C04MK220	RGOCA		UO
MCLANE G	1213	1	6F	760	C04MK220	RGOCA		OC
COMPLIAN	1470	1	6F	761	C04MK220	RGOCA		KL
JANUS MAI	26322	1	6F	56	C04MK220	RGOCA		LS
SIEMENS W	26116	1	6F	761	C04MK220	RGOCA		KL
COMENSUI	40175	3	6F	760	C04MK220	RGOCA		KL
COMENSUI	40175	4	6F	760	C04MK220	RGOCA		KL
COMENSUI	40175	17	6F	761	C04MK220	RGOCA	MKA	KL
COMENSUI	40175	26	6F	760	C04MK220	RGOCA		KL
COMENSUI	40175	53	6F	760	C04MK220	RGOCA		KL
COMENSUI	1004	3	6F	760	C04MK220	RGOCA		KL
COMENSUI	1004	4	6F	760	C04MK220	RGOCA		KL
COMENSUI	1004	17	6F	761	C04MK220	RGOCA	MKA	KL
COMENSUI	1004	24	6F	760	C04MK220	RGOCA		KL
COMENSUI	1004	49	6F	760	C04MK220	RGOCA		KL
SECURITAS	2927	1	6F	761	C04MK220	RGOCA		OC
FRANCIS H/	137218	1	6F	761	C04MK220	RGOCA		KL
CCB INC	94570	1	6F	761	C04MK220	RGOCA		KL
CCB INC	94570	1	6F	761	C04MK220	RGOCA		MX
CCB INC	94570	1	6F	761	C04MK220	RGOCA		RI
CCB INC	94570	1	6F	761	C04MK220	RGOCA		OC
MOBILE MI	3382	1	6F	761	C04MK220	RGOCA		KL
MOBILE MI	3382	1	6F	761	C04MK220	RGOCA		OC
FOX EQUIP	15000	1	6F	761	C04MK220	RGOCA		MX
SCOTT TES	149278	1	6F	761	C04MK220	RGOCA		KL
SECURITAS	2807	1	6F	761	C04MK220	RGOCA		OC
COMENSUI	39346	5	6F	760	C04MK220	RGOCA		KL
COMENSUI	39346	15	6F	761	C04MK220	RGOCA	MKA	KL
COMENSUI	39346	27	6F	760	C04MK220	RGOCA		KL
COMENSUI	984	4	6F	760	C04MK220	RGOCA		KL
COMENSUI	984	12	6F	761	C04MK220	RGOCA	MKA	KL
COMENSUI	984	23	6F	760	C04MK220	RGOCA		KL
JOHN TURN	7178	1	6F	761	C04MK220	RGOCA		KL
EMERSON I	1827	1	6F	761	C04MK220	RGOCA		MX
MCLANE G	19758	1	6F	56	C04MK220	RGOCA		LS
R W BECK I	4088	1	6F	761	C04MK220	RGOCA		KL
STREAMLIN	13773	1	6F	761	C04MK220	RGOCA		OC
STREAMLIN	8300	1	6F	761	C04MK220	RGOCA		OC
TF MORAN	4355	1	6F	761	C04MK220	RGOCA		OC
TF MORAN	4355	1	6F	761	C04MK220	RGOCA		FO
TF MORAN	4355	1	6F	761	C04MK220	RGOCA		KL

TF MORAN	2980	1	6F	761	C04MK220	RGOCA	SWP	KL
TF MORAN	2980	1	6F	761	C04MK220	RGOCA	SWP	KL
TF MORAN	600	1	6F	761	C04MK220	RGOCA		KL
TF MORAN	6045	1	6F	761	C04MK220	RGOCA		OC
TF MORAN	6045	1	6F	761	C04MK220	RGOCA		KL
COMPLIAN	1680	1	6F	761	C04MK220	RGOCA		KL
COMPLIAN	1680	1	6F	761	C04MK220	RGOCA		KL
EMERSON I	51672	1	6F	761	C04MK220	RGOCA		KL
EMERSON I	51672	1	6F	761	C04MK220	RGOCA		OC
MOBILE MI	3433	1	6F	761	C04MK220	RGOCA		KL
MOBILE MI	3433	1	6F	761	C04MK220	RGOCA		OC
STREAMLIN	6499	1	6F	761	C04MK220	RGOCA		OC
COMMERC	2280	1	6F	761	C04MK220	RGOCA		KL
SARGENT &	35156	1	6F	761	C04MK220	RGOCA	PAP	KL
SARGENT &	35156	1	6F	761	C04MK220	RGOCA	PAP	OC
SECURITAS	2807	1	6F	761	C04MK220	RGOCA		OC
COMENSUI	27629	10	6F	761	C04MK220	RGOCA	MKA	KL
COMENSUI	27629	55	6F	760	C04MK220	RGOCA		KL
COMENSUI	27629	56	6F	760	C04MK220	RGOCA		KL
COMENSUI	691	10	6F	761	C04MK220	RGOCA	MKA	KL
COMENSUI	691	52	6F	760	C04MK220	RGOCA		KL
COMENSUI	691	53	6F	760	C04MK220	RGOCA		KL
STAPLES IN	106	1	6F	761	C04MK220	RGOCA		
STAPLES IN	106	2	6F	761	C04MK220	RGOCA		
STAPLES IN	106	3	6F	761	C04MK220	RGOCA		
STAPLES IN	106	4	6F	761	C04MK220	RGOCA		
STAPLES IN	106	5	6F	761	C04MK220	RGOCA		
STAPLES IN	106	6	6F	761	C04MK220	RGOCA		
STAPLES IN	106	7	6F	761	C04MK220	RGOCA		
STAPLES IN	69	1	6F	761	C04MK220	RGOCA		
STAPLES IN	69	2	6F	761	C04MK220	RGOCA		
STAPLES IN	69	3	6F	761	C04MK220	RGOCA		
STAPLES IN	69	4	6F	761	C04MK220	RGOCA		
STAPLES IN	69	5	6F	761	C04MK220	RGOCA		
AMERICAN	86365	153	6F	760	C04MK220	RGOCA		MX
AMERICAN	86365	255	6F	761	C04MK220	RGOCA		MX
AMERICAN	84020	347	6F	760	C04MK220	RGOCA		MX
AMERICAN	84020	447	6F	761	C04MK220	RGOCA		MX
AMERICAN	84020	464	6F	761	C04MK220	RGOCA		SW
SIEMENS IN	10548	1	6F	761	C04MK220	RGOCA	EDB	MX
URS ENERG	872394	1	6F	761	C04MK220	RGOCA		KL
MOBILE MI	3721	1	6F	761	C04MK220	RGOCA		OC
MOBILE MI	3721	1	6F	761	C04MK220	RGOCA		KL
SURPLUS O	269	1	6F	761	C04MK220	RGOCA		KL
INVENSYS S	4410	1	6F	761	C04MK220	RGOCA		OC
STATE OF N	180	1	6F	761	C04MK220	RGOCA		FO
SURPLUS O	378	1	6F	761	C04MK220	RGOCA		KL

SURPLUS O	99	1	6F	761	C04MK220	RGOCA		KL
COMPLIAN	2030	1	6F	761	C04MK220	RGOCA		KL
HAMON CU	53420	1	6F	761	C04MK220	RGOCA		KL
SECURITAS	2490	1	6F	761	C04MK220	RGOCA		OC
COMENSUI	62547	3	6F	760	C04MK220	RGOCA		KL
COMENSUI	62547	21	6F	761	C04MK220	RGOCA	MKA	KL
COMENSUI	62547	43	6F	760	C04MK220	RGOCA		KL
COMENSUI	62547	47	6F	760	C04MK220	RGOCA		KL
COMENSUI	62547	90	6F	760	C04MK220	RGOCA		KL
COMENSUI	62547	91	6F	760	C04MK220	RGOCA		KL
COMENSUI	1564	3	6F	760	C04MK220	RGOCA		KL
COMENSUI	1564	19	6F	761	C04MK220	RGOCA	MKA	KL
COMENSUI	1564	38	6F	760	C04MK220	RGOCA		KL
COMENSUI	1564	42	6F	760	C04MK220	RGOCA		KL
COMENSUI	1564	84	6F	760	C04MK220	RGOCA		KL
COMENSUI	1564	85	6F	760	C04MK220	RGOCA		KL
CORROSIOI	64800	1	6F	761	C04MK220	RGOCA		KL
DEARBORN	938140	1	6F	761	C04MK220	RGOCA		KL
JOHN TURN	5461	1	6F	761	C04MK220	RGOCA		KL
MOBILE MI	4513	1	6F	761	C04MK220	RGOCA		KL
MOBILE MI	4513	1	6F	761	C04MK220	RGOCA		RI
MOBILE MI	4513	1	6F	761	C04MK220	RGOCA		OC
MOBILE MI	2941	1	6F	761	C04MK220	RGOCA		OC
MOBILE MI	2941	1	6F	761	C04MK220	RGOCA		KL
SIEMENS W	135485	1	6F	761	C04MK220	RGOCA		KL
STATE OF N	11964	1	6F	760	C04MK220	RGOCA		OC
STREAMLIN	5468	1	6F	761	C04MK220	RGOCA		OC
COMPLIAN	1680	1	6F	761	C04MK220	RGOCA		KL
HAYES PUM	3100	1	6F	761	C04MK220	RGOCA		MX
MCLANE G	6270	1	6F	56	C04MK220	RGOCA		LS
JANUS MAI	21326	1	6F	56	C04MK220	RGOCA		LS
SECURITAS	2649	1	6F	761	C04MK220	RGOCA		OC
COMENSUI	34258	4	6F	760	C04MK220	RGOCA		KL
COMENSUI	34258	18	6F	761	C04MK220	RGOCA	MKA	KL
COMENSUI	34258	19	6F	761	C04MK220	RGOCA	MKA	KL
COMENSUI	34258	22	6F	760	C04MK220	RGOCA		KL
COMENSUI	34258	50	6F	760	C04MK220	RGOCA		KL
COMENSUI	856	4	6F	760	C04MK220	RGOCA		KL
COMENSUI	856	18	6F	761	C04MK220	RGOCA	MKA	KL
COMENSUI	856	19	6F	761	C04MK220	RGOCA	MKA	KL
COMENSUI	856	21	6F	760	C04MK220	RGOCA		KL
COMENSUI	856	49	6F	760	C04MK220	RGOCA		KL
MOBILE MI	2990	1	6F	761	C04MK220	RGOCA		KL
MOBILE MI	2990	1	6F	761	C04MK220	RGOCA		OC
STREAMLIN	5159	1	6F	761	C04MK220	RGOCA		OC
MCLANE G	5892	1	6F	760	C04MK220	RGOCA		OC
CCB INC	94118	1	6F	761	C04MK220	RGOCA		MX

CCB INC	94118	1	6F	761	C04MK220	RGOCA		KL
CCB INC	94118	1	6F	761	C04MK220	RGOCA		RI
CCB INC	94118	1	6F	761	C04MK220	RGOCA		OC
TF MORAN	745	1	6F	761	C04MK220	RGOCA		KL
SECURITAS	2649	1	6F	761	C04MK220	RGOCA		OC
STREAMLIN	8300	1	6F	761	C04MK220	RGOCA		OC
STREAMLIN	10916	1	6F	761	C04MK220	RGOCA		OC
COMENSUI	51060	4	6F	760	C04MK220	RGOCA		KL
COMENSUI	51060	5	6F	760	C04MK220	RGOCA		KL
COMENSUI	51060	15	6F	761	C04MK220	RGOCA	MKA	KL
COMENSUI	51060	23	6F	760	C04MK220	RGOCA		KL
COMENSUI	1276	4	6F	760	C04MK220	RGOCA		KL
COMENSUI	1276	5	6F	760	C04MK220	RGOCA		KL
COMENSUI	1276	15	6F	761	C04MK220	RGOCA	MKA	KL
COMENSUI	1276	22	6F	760	C04MK220	RGOCA		KL
HALEY & AI	85	1	6F	761	C04MK220	RGOCA		KL
JOHN TURN	5976	1	6F	761	C04MK220	RGOCA		KL
COMPLIAN	1680	1	6F	761	C04MK220	RGOCA		KL
MCLANE G	1913	1	6F	56	C04MK220	RGOCA		LS
MOBILE MI	2735	1	6F	761	C04MK220	RGOCA		KL
MOBILE MI	2735	1	6F	761	C04MK220	RGOCA		OC
EMEDCO IN	228	1	6F	761	C04MK220	RGOCA		
EMEDCO IN	228	9998	6F	761	C04MK220	RGOCA		
EMEDCO IN	123	1	6F	761	C04MK220	RGOCA		
EMEDCO IN	123	9998	6F	761	C04MK220	RGOCA		
MAVERICK	770	1	6F	761	C04MK220	RGOCA		KL
TF MORAN	2992	1	6F	761	C04MK220	RGOCA	PERMI	KL
TF MORAN	2992	1	6F	761	C04MK220	RGOCA	PERMI	FO
TF MORAN	2992	1	6F	761	C04MK220	RGOCA	PERMI	PS
TF MORAN	2340	1	6F	761	C04MK220	RGOCA		OC
TF MORAN	2340	1	6F	761	C04MK220	RGOCA		KL
TF MORAN	5919	1	6F	761	C04MK220	RGOCA		PS
TF MORAN	5919	1	6F	761	C04MK220	RGOCA		MC
TF MORAN	5919	1	6F	761	C04MK220	RGOCA		FO
TF MORAN	5919	1	6F	761	C04MK220	RGOCA		KL
EMERSON I	8410	1	6F	761	C04MK220	RGOCA		MX
TRANSCAT	5915	1	6F	761	C04MK220	RGOCA		
TRANSCAT	5915	9998	6F	761	C04MK220	RGOCA		
URS ENERG	912818	1	6F	761	C04MK220	RGOCA		KL
AZCO INC	141866	1	6F	761	C04MK220	RGOCA		KL
COMPLIAN	1680	1	6F	761	C04MK220	RGOCA		KL
EMERSON I	42986	1	6F	761	C04MK220	RGOCA		KL
EMERSON I	42986	1	6F	761	C04MK220	RGOCA		OC
EMERSON I	42986	1	6F	761	C04MK220	RGOCA		OC
SARGENT &	23469	1	6F	761	C04MK220	RGOCA	PAP	OC
SARGENT &	23469	1	6F	761	C04MK220	RGOCA	PAP	KL
SECURITAS	2649	1	6F	761	C04MK220	RGOCA		OC

COMENSUI	54690	4	6F	760	C04MK220	RGOCA		KL
COMENSUI	54690	20	6F	761	C04MK220	RGOCA	MKA	KL
COMENSUI	54690	24	6F	760	C04MK220	RGOCA		KL
COMENSUI	54690	77	6F	760	C04MK220	RGOCA		KL
COMENSUI	54690	78	6F	760	C04MK220	RGOCA		KL
COMENSUI	1367	4	6F	760	C04MK220	RGOCA		KL
COMENSUI	1367	20	6F	761	C04MK220	RGOCA	MKA	KL
COMENSUI	1367	24	6F	760	C04MK220	RGOCA		KL
COMENSUI	1367	72	6F	760	C04MK220	RGOCA		KL
COMENSUI	1367	73	6F	760	C04MK220	RGOCA		KL
AMERICAN	93388	119	6F	761	C04MK220	RGOCA		MX
AMERICAN	93388	222	6F	761	C04MK220	RGOCA		MX
AMERICAN	84239	279	6F	760	C04MK220	RGOCA		MX
AMERICAN	84239	462	6F	760	C04MK220	RGOCA		MX
EMERSON I	8233	1	6F	761	C04MK220	RGOCA		MX
LACONIA IC	119	1	6F	761	C04MK220	RGOCA		MX
MERRILL IR	379611	1	6F	761	C04MK220	RGOCA		KL
MOBILE MI	3074	1	6F	761	C04MK220	RGOCA		OC
MOBILE MI	3074	1	6F	761	C04MK220	RGOCA		KL
COMPLIAN	1680	1	6F	761	C04MK220	RGOCA		KL
STREAMLIN	120	1	6F	761	C04MK220	RGOCA		OC
SECURITAS	2679	1	6F	761	C04MK220	RGOCA		OC
COMENSUI	1170	4	6F	760	C04MK220	RGOCA		KL
COMENSUI	1170	15	6F	761	C04MK220	RGOCA	MKA	KL
COMENSUI	1170	53	6F	760	C04MK220	RGOCA		KL
COMENSUI	46818	5	6F	760	C04MK220	RGOCA		KL
COMENSUI	46818	16	6F	761	C04MK220	RGOCA	MKA	KL
COMENSUI	46818	56	6F	760	C04MK220	RGOCA		KL
JOHN TURN	3931	1	6F	761	C04MK220	RGOCA		KL
STAPLES IN	60	1	6F	761	C04MK220	RGOCA		
STAPLES IN	60	2	6F	761	C04MK220	RGOCA		
STAPLES IN	60	3	6F	761	C04MK220	RGOCA		
STAPLES IN	60	4	6F	761	C04MK220	RGOCA		
MOBILE MI	4465	1	6F	761	C04MK220	RGOCA		RI
MOBILE MI	4465	1	6F	761	C04MK220	RGOCA		KL
MOBILE MI	4465	1	6F	761	C04MK220	RGOCA		OC
SIEMENS W	82176	1	6F	761	C04MK220	RGOCA		KL
DEARBORN	1094548	1	6F	761	C04MK220	RGOCA		KL
FAN GROU	10410	1	6F	761	C04MK220	RGOCA		FR
UDELSMAN	456	1	6F	761	C04MK220	RGOCA		KL
E S BOULOS	50071	1	6F	761	C04MK220	RGOCA		KL
E S BOULOS	1096762	1	6F	761	C04MK220	RGOCA		KL
DEANGELIS	111	1	6F	761	C04MK220	RGOCA		KL
SECURITAS	2692	1	6F	761	C04MK220	RGOCA		OC
COMENSUI	57201	5	6F	760	C04MK220	RGOCA		KL
COMENSUI	57201	13	6F	761	C04MK220	RGOCA	MKA	KL
COMENSUI	57201	33	6F	760	C04MK220	RGOCA		KL

COMENSUI	57201	35	6F	760	C04MK220	RGOCA		KL
COMENSUI	57201	93	6F	760	C04MK220	RGOCA		KL
COMENSUI	1430	4	6F	760	C04MK220	RGOCA		KL
COMENSUI	1430	11	6F	761	C04MK220	RGOCA	MKA	KL
COMENSUI	1430	28	6F	760	C04MK220	RGOCA		KL
COMENSUI	1430	30	6F	760	C04MK220	RGOCA		KL
COMENSUI	1430	85	6F	760	C04MK220	RGOCA		KL
COMPLIAN	2240	1	6F	761	C04MK220	RGOCA		KL
JANUS MAI	9400	1	6F	56	C04MK220	RGOCA		LS
MOBILE MI	2815	1	6F	761	C04MK220	RGOCA		KL
MOBILE MI	2815	1	6F	761	C04MK220	RGOCA		OC
INDUSTRIA	200	1	6F	761	C04MK220	RGOCA		
CCB INC	89954	1	6F	761	C04MK220	RGOCA		OC
CCB INC	89954	1	6F	761	C04MK220	RGOCA		MX
CCB INC	89954	1	6F	761	C04MK220	RGOCA		KL
CCB INC	89954	1	6F	761	C04MK220	RGOCA		RI
MCLANE G	2778	1	6F	760	C04MK220	RGOCA		OC
MCLANE G	19542	1	6F	56	C04MK220	RGOCA		LS
STATE OF N	24141	1	6F	760	C04MK220	RGOCA		OC
COMPLIAN	2240	1	6F	761	C04MK220	RGOCA		KL
SECURITAS	2110	1	6F	761	C04MK220	RGOCA		OC
COMENSUI	1340	9	6F	760	C04MK220	RGOCA		KL
COMENSUI	1340	28	6F	761	C04MK220	RGOCA	MKA	KL
COMENSUI	1340	31	6F	760	C04MK220	RGOCA		KL
COMENSUI	53596	10	6F	760	C04MK220	RGOCA		KL
COMENSUI	53596	30	6F	761	C04MK220	RGOCA	MKA	KL
COMENSUI	53596	34	6F	760	C04MK220	RGOCA		KL
JOHN TURN	3078	1	6F	761	C04MK220	RGOCA		KL
SARGENT &	38189	1	6F	761	C04MK220	RGOCA	PAP	OC
SARGENT &	38189	1	6F	761	C04MK220	RGOCA	PAP	KL
SCOTT TES	15926	1	6F	761	C04MK220	RGOCA		KL
SCOTT TES	9655	1	6F	761	C04MK220	RGOCA		KL
EMERSON I	8787	1	6F	761	C04MK220	RGOCA		MX
MOBILE MI	2885	1	6F	761	C04MK220	RGOCA		KL
MOBILE MI	2885	1	6F	761	C04MK220	RGOCA		OC
AZCO INC	260403	1	6F	761	C04MK220	RGOCA		KL
GEORGE R	48342	1	6F	761	C04MK220	RGOCA	ECCBR	MX
GEORGE R	48342	1	6F	761	C04MK220	RGOCA	ECCBR	OC
GEORGE R	48342	1	6F	761	C04MK220	RGOCA	ECCBR	CE
GEORGE R	48342	1	6F	761	C04MK220	RGOCA	ECCBR	KL
MERRILL IR	277424	1	6F	761	C04MK220	RGOCA		KL
CAVANAUG	9850	1	6F	761	C04MK220	RGOCA		KL
CAVANAUG	9850	1	6F	761	C04MK220	RGOCA		OC
STREAMLIN	1338	1	6F	761	C04MK220	RGOCA		OC
MCLANE G	15268	1	6F	56	C04MK220	RGOCA		LS
MCLANE G	8201	1	6F	760	C04MK220	RGOCA		OC
LACONIA IC	110	1	6F	761	C04MK220	RGOCA		MX

COMENSUI	1518	18	6F	761	C04MK220	RGOCA	MKA	KL
COMENSUI	1518	34	6F	760	C04MK220	RGOCA		KL
COMENSUI	1518	71	6F	760	C04MK220	RGOCA		KL
COMENSUI	1518	72	6F	760	C04MK220	RGOCA		KL
COMENSUI	60714	20	6F	761	C04MK220	RGOCA	MKA	KL
COMENSUI	60714	37	6F	760	C04MK220	RGOCA		KL
COMENSUI	60714	76	6F	760	C04MK220	RGOCA		KL
COMENSUI	60714	77	6F	760	C04MK220	RGOCA		KL
HALEY & AI	10013	1	6F	761	C04MK220	RGOCA		KL
HALEY & AI	10013	1	6F	761	C04MK220	RGOCA		IT
HALEY & AI	10013	1	6F	761	C04MK220	RGOCA		OC
SECURITAS	1975	1	6F	761	C04MK220	RGOCA		OC
COMPLIAN	1960	1	6F	761	C04MK220	RGOCA		KL
MOBILE MI	3050	1	6F	761	C04MK220	RGOCA		KL
MOBILE MI	3050	1	6F	761	C04MK220	RGOCA		OC
TF MORAN	10771	1	6F	761	C04MK220	RGOCA	PERMI	KL
TF MORAN	10771	1	6F	761	C04MK220	RGOCA	PERMI	FO
TF MORAN	10771	1	6F	761	C04MK220	RGOCA	PERMI	PS
TF MORAN	10771	1	6F	761	C04MK220	RGOCA	PERMI	OC
TF MORAN	2486	1	6F	761	C04MK220	RGOCA	SWP	OC
TF MORAN	2486	1	6F	761	C04MK220	RGOCA	SWP	KL
TF MORAN	5131	1	6F	761	C04MK220	RGOCA	TRUCK	KL
TF MORAN	5131	1	6F	761	C04MK220	RGOCA	TRUCK	OC
TF MORAN	1374	1	6F	761	C04MK220	RGOCA		KL
TF MORAN	1939	1	6F	761	C04MK220	RGOCA		KL
TF MORAN	3029	1	6F	761	C04MK220	RGOCA	ENT	KL
TF MORAN	3029	1	6F	761	C04MK220	RGOCA	ENT	OC
DELSTAR M	18750	1	6F	761	C04MK220	RGOCA		OC
URS ENERG	1078369	1	6F	761	C04MK220	RGOCA		KL
EMERSON I	11747	1	6F	761	C04MK220	RGOCA		MX
AMERICAN	99733	240	6F	761	C04MK220	NROCA		MX
AMERICAN	94905	455	6F	760	C04MK220	RGOCA		MX
AMERICAN	18447	98	6F	760	C04MK220	RGOCA		MX
LACONIA IC	126	1	6F	761	C04MK220	RGOCA		MX
SECURITAS	1975	1	6F	761	C04MK220	RGOCA		OC
COMENSUI	2054	12	6F	760	C04MK220	RGOCA		KL
COMENSUI	2054	33	6F	761	C04MK220	RGOCA	MKA	KL
COMENSUI	2054	53	6F	760	C04MK220	RGOCA		KL
COMENSUI	82174	13	6F	760	C04MK220	RGOCA		KL
COMENSUI	82174	36	6F	761	C04MK220	RGOCA	MKA	KL
COMENSUI	82174	59	6F	760	C04MK220	RGOCA		KL
COMPLIAN	1960	1	6F	761	C04MK220	RGOCA		KL
MOBILE MI	4683	1	6F	761	C04MK220	RGOCA		KL
MOBILE MI	4683	1	6F	761	C04MK220	RGOCA		OC
MOBILE MI	4683	1	6F	761	C04MK220	RGOCA		RI
R W BECK I	37933	1	6F	761	C04MK220	RGOCA		KL
EMERSON I	35241	1	6F	761	C04MK220	RGOCA		MX

O'CONNOR	56633	1	6F	761	C04MK220	RGOCA		KL
CONNELLY	311	1	6F	760	C04MK220	RGOCA		FO
LACONIA IC	84	1	6F	761	C04MK220	RGOCA		MX
CORROSIOI	194400	1	6F	761	C04MK220	RGOCA		KL
DEANGELIS	438	1	6F	761	C04MK220	RGOCA		OC
DEANGELIS	785	1	6F	761	C04MK220	RGOCA		OC
DEANGELIS	14313	1	6F	761	C04MK220	RGOCA		KL
DEARBORN	941122	1	6F	761	C04MK220	RGOCA		KL
SECURITAS	1975	1	6F	761	C04MK220	RGOCA		OC
COMENSUI	70752	6	6F	760	C04MK220	RGOCA		KL
COMENSUI	70752	29	6F	761	C04MK220	RGOCA	MKA	KL
COMENSUI	70752	42	6F	760	C04MK220	RGOCA		KL
COMENSUI	70752	87	6F	760	C04MK220	RGOCA		KL
COMENSUI	70752	88	6F	760	C04MK220	RGOCA		KL
COMENSUI	1769	6	6F	760	C04MK220	RGOCA		KL
COMENSUI	1769	27	6F	761	C04MK220	RGOCA	MKA	KL
COMENSUI	1769	36	6F	760	C04MK220	RGOCA		KL
COMENSUI	1769	80	6F	760	C04MK220	RGOCA		KL
COMENSUI	1769	81	6F	760	C04MK220	RGOCA		KL
E S BOULOS	474754	1	6F	761	C04MK220	RGOCA		KL
E S BOULOS	24392	1	6F	761	C04MK220	RGOCA		KL
FIRE EQUIP	1348	1	6F	761	C04MK220	RGOCA		OC
GEORGE R	43951	1	6F	761	C04MK220	RGOCA	SF1	KL
JOHN TURN	3931	1	6F	761	C04MK220	RGOCA		KL
AYER ELECT	7214	1	6F	761	C04MK220	RGOCA		KL
COMPLIAN	2240	1	6F	761	C04MK220	RGOCA		KL
DEANGELIS	1303	1	6F	761	C04MK220	RGOCA		OC
LACONIA IC	98	1	6F	761	C04MK220	RGOCA		MX
MOBILE MI	3105	1	6F	761	C04MK220	RGOCA		KL
MOBILE MI	3105	1	6F	761	C04MK220	RGOCA		OC
UDELSMAN	1475	1	6F	761	C04MK220	RGOCA		KL
DEANGELIS	1303	1	6F	761	C04MK220	RGOCA		OC
DELSTAR M	-5000	1	6F	761	C04MK220	RGOCA		
DELSTAR M	43750	1	6F	761	C04MK220	RGOCA		
EASTERN A	182	1	6F	761	C04MK220	RGOCA		OC
MCLANE G	406	1	6F	760	C04MK220	RGOCA		OC
MCLANE G	2706	1	6F	56	C04MK220	RGOCA		LS
BODE EQUI	17081	1	6F	761	C04MK220	RGOCA		MX
BODE EQUI	17081	9998	6F	761	C04MK220	RGOCA		MX
MCLANE G	2258	1	6F	760	C04MK220	RGOCA		OC
COMENSUI	2263	9	6F	760	C04MK220	RGOCA		KL
COMENSUI	2263	10	6F	760	C04MK220	RGOCA		KL
COMENSUI	2263	29	6F	761	C04MK220	RGOCA	MKA	KL
COMENSUI	2263	55	6F	760	C04MK220	RGOCA		KL
COMENSUI	2263	57	6F	760	C04MK220	RGOCA		KL
COMENSUI	90518	9	6F	760	C04MK220	RGOCA		KL
COMENSUI	90518	10	6F	760	C04MK220	RGOCA		KL

COMENSUI	90518	31	6F	761	C04MK220	RGOCA	MKA	KL
COMENSUI	90518	58	6F	760	C04MK220	RGOCA		KL
COMENSUI	90518	60	6F	760	C04MK220	RGOCA		KL
SECURITAS	1975	1	6F	761	C04MK220	RGOCA		OC
STAPLES IN	138	1	6F	761	C04MK220	RGOCA		
STAPLES IN	138	2	6F	761	C04MK220	RGOCA		
STAPLES IN	138	3	6F	761	C04MK220	RGOCA		
STAPLES IN	138	4	6F	761	C04MK220	RGOCA		
STAPLES IN	138	5	6F	761	C04MK220	RGOCA		
STAPLES IN	138	6	6F	761	C04MK220	RGOCA		
STAPLES IN	138	7	6F	761	C04MK220	RGOCA		
DEANGELIS	1345	1	6F	761	C04MK220	RGOCA		OC
JANUS MAI	28839	1	6F	56	C04MK220	RGOCA		LS
MOBILE MI	2730	1	6F	761	C04MK220	RGOCA		OC
MOBILE MI	2730	1	6F	761	C04MK220	RGOCA		KL
GRAYBAR E	3544	1	6F	761	C04MK220	RGOCA		
GRAYBAR E	3544	2	6F	761	C04MK220	RGOCA		
GRAYBAR E	3544	3	6F	761	C04MK220	RGOCA		
GRAYBAR E	3544	4	6F	761	C04MK220	RGOCA		
GRAYBAR E	3544	9998	6F	761	C04MK220	RGOCA		
JOHN TURN	1405	1	6F	761	C04MK220	RGOCA		KL
O'CONNOR	99052	1	6F	761	C04MK220	RGOCA		KL
O'CONNOR	99963	1	6F	761	C04MK220	RGOCA		KL
DEANGELIS	1315	1	6F	761	C04MK220	RGOCA		OC
LACONIA IC	126	1	6F	761	C04MK220	RGOCA		MX
SIEMENS P	1458610	1	6F	761	C04MK220	RGOCA		KL
MERRILL IR	40963	1	6F	761	C04MK220	RGOCA		KL
R W BECK I	3724	1	6F	761	C04MK220	RGOCA		KL
SARGENT &	29551	1	6F	761	C04MK220	RGOCA	PAP	KL
SARGENT &	29551	1	6F	761	C04MK220	RGOCA	PAP	OC
MERRILL IR	53799	1	6F	761	C04MK220	RGOCA		MX
SECURITAS	1967	1	6F	761	C04MK220	RGOCA		OC
COMENSUI	1456	7	6F	760	C04MK220	RGOCA		KL
COMENSUI	1456	22	6F	761	C04MK220	RGOCA	MKA	KL
COMENSUI	1456	78	6F	760	C04MK220	RGOCA		KL
COMENSUI	58249	7	6F	760	C04MK220	RGOCA		KL
COMENSUI	58249	24	6F	761	C04MK220	RGOCA	MKA	KL
COMENSUI	58249	80	6F	760	C04MK220	RGOCA		KL
HALEY & AI	5286	1	6F	761	C04MK220	RGOCA		KL
HALEY & AI	5286	1	6F	761	C04MK220	RGOCA		IT
FEDERAL E	24	1	6F	761	C04MK220	RGOCA		OC
GEORGE R	3530	1	6F	761	C04MK220	RGOCA	ECCBR	KL
GEORGE R	3530	1	6F	761	C04MK220	RGOCA	ECCBR	MX
MOBILE MI	2686	1	6F	761	C04MK220	RGOCA		KL
MOBILE MI	2686	1	6F	761	C04MK220	RGOCA		OC
TF MORAN	5838	1	6F	761	C04MK220	RGOCA	PERMI	PS
TF MORAN	5838	1	6F	761	C04MK220	RGOCA	PERMI	PX

TF MORAN	5838	1	6F	761	C04MK220	RGOCA	PERMI	KL
TF MORAN	5838	1	6F	761	C04MK220	RGOCA	PERMI	FO
TF MORAN	5838	1	6F	761	C04MK220	RGOCA	PERMI	OC
TF MORAN	3460	1	6F	761	C04MK220	RGOCA	SWP	KL
TF MORAN	3460	1	6F	761	C04MK220	RGOCA	SWP	OC
TF MORAN	4299	1	6F	761	C04MK220	RGOCA		KL
TF MORAN	4299	1	6F	761	C04MK220	RGOCA		OC
TF MORAN	1407	1	6F	761	C04MK220	RGOCA	ISWPP	OC
TF MORAN	1407	1	6F	761	C04MK220	RGOCA	ISWPP	KL
TF MORAN	3570	1	6F	761	C04MK220	RGOCA	ENT	OC
TF MORAN	3570	1	6F	761	C04MK220	RGOCA	ENT	KL
URS ENERG	762624	1	6F	761	C04MK220	RGOCA		KL
COMPLIAN	2240	1	6F	761	C04MK220	RGOCA		KL
LACONIA IC	56	1	6F	761	C04MK220	RGOCA		MX
UNITED RE	1894	1	6F	761	C04MK220	RGOCA		OC
CCB INC	89140	1	6F	761	C04MK220	RGOCA		MX
CCB INC	89140	1	6F	761	C04MK220	RGOCA		OC
CCB INC	89140	1	6F	761	C04MK220	RGOCA		RI
CCB INC	89140	1	6F	761	C04MK220	RGOCA		KL
CCB INC	89140	1	6F	761	C04MK220	RGOCA		CE
SECURITAS	1975	1	6F	761	C04MK220	RGOCA		OC
COMENSUI	1739	33	6F	761	C04MK220	RGOCA	MKA	KL
COMENSUI	1739	36	6F	760	C04MK220	RGOCA		KL
COMENSUI	1739	42	6F	760	C04MK220	RGOCA		KL
COMENSUI	1739	105	6F	760	C04MK220	RGOCA		KL
COMENSUI	1739	106	6F	760	C04MK220	RGOCA		KL
COMENSUI	69556	34	6F	761	C04MK220	RGOCA	MKA	KL
COMENSUI	69556	39	6F	760	C04MK220	RGOCA		KL
COMENSUI	69556	44	6F	760	C04MK220	RGOCA		KL
COMENSUI	69556	113	6F	760	C04MK220	RGOCA		KL
COMENSUI	69556	114	6F	760	C04MK220	RGOCA		KL
AMERICAN	85497	47	6F	761	C04MK220	RGOCA		MX
AMERICAN	85497	454	6F	760	C04MK220	RGOCA		MX
AMERICAN	72404	131	6F	761	C04MK220	RGOCA		MX
AMERICAN	72404	132	6F	761	C04MK220	RGOCA		MX
AMERICAN	72404	204	6F	761	C04MK220	RGOCA		MX
AMERICAN	72404	205	6F	761	C04MK220	RGOCA		MX
AMERICAN	72404	206	6F	761	C04MK220	RGOCA		MX
AMERICAN	72404	317	6F	761	C04MK220	RGOCA		MX
MOBILE MI	4246	1	6F	761	C04MK220	RGOCA		KL
MOBILE MI	4246	1	6F	761	C04MK220	RGOCA		OC
MOBILE MI	4246	1	6F	761	C04MK220	RGOCA		RI
AZCO INC	119693	1	6F	761	C04MK220	RGOCA		KL
COMPLIAN	2240	1	6F	761	C04MK220	RGOCA		KL
PROCESS E	162949	1	6F	761	C04MK220	RGOCA		KL
TOPAZ ENG	1247	1	6F	761	C04MK220	RGOCA		KL
MCLANE G	7733	1	6F	760	C04MK220	RGOCA		UO

QUALITY A	1110	1	6F	724	C04MK220	RGOCA		OC
SECURITAS	1975	1	6F	761	C04MK220	RGOCA		OC
COMENSUI	1912	13	6F	760	C04MK220	RGOCA		KL
COMENSUI	1912	14	6F	760	C04MK220	RGOCA		KL
COMENSUI	1912	44	6F	761	C04MK220	RGOCA	MKA	KL
COMENSUI	1912	75	6F	760	C04MK220	RGOCA		KL
COMENSUI	1912	78	6F	760	C04MK220	RGOCA		KL
COMENSUI	1912	140	6F	760	C04MK220	RGOCA		KL
COMENSUI	76493	14	6F	760	C04MK220	RGOCA		KL
COMENSUI	76493	15	6F	760	C04MK220	RGOCA		KL
COMENSUI	76493	46	6F	761	C04MK220	RGOCA	MKA	KL
COMENSUI	76493	77	6F	760	C04MK220	RGOCA		KL
COMENSUI	76493	78	6F	760	C04MK220	RGOCA		KL
COMENSUI	76493	144	6F	760	C04MK220	RGOCA		KL
JOHN TURN	6193	1	6F	761	C04MK220	RGOCA		KL
STAPLES IN	57	1	6F	761	C04MK220	RGOCA		
STAPLES IN	57	2	6F	761	C04MK220	RGOCA		
STAPLES IN	57	3	6F	761	C04MK220	RGOCA		
STAPLES IN	57	4	6F	761	C04MK220	RGOCA		
STAPLES IN	57	5	6F	761	C04MK220	RGOCA		
STAPLES IN	6	1	6F	761	C04MK220	RGOCA		
MOBILE MI	2063	1	6F	761	C04MK220	RGOCA		KL
MOBILE MI	2063	1	6F	761	C04MK220	RGOCA		OC
CCB INC	92503	1	6F	761	C04MK220	RGOCA		RI
CCB INC	92503	1	6F	761	C04MK220	RGOCA		RI
CCB INC	92503	1	6F	761	C04MK220	RGOCA		OC
CCB INC	92503	1	6F	761	C04MK220	RGOCA		MX
CCB INC	92503	1	6F	761	C04MK220	RGOCA		KL
COMPLIAN	2240	1	6F	761	C04MK220	RGOCA		KL
DEARBORN	326406	1	6F	761	C04MK220	RGOCA		KL
E S BOULO	454851	1	6F	761	C04MK220	RGOCA		KL
GEORGE R	170060	1	6F	761	C04MK220	RGOCA	SF1	KL
LACONIA IC	119	1	6F	761	C04MK220	RGOCA		MX
CAVANAUG	2640	1	6F	761	C04MK220	RGOCA		KL
SECURITAS	1587	1	6F	761	C04MK220	RGOCA		OC
COMENSUI	1646	9	6F	760	C04MK220	RGOCA		KL
COMENSUI	1646	32	6F	761	C04MK220	RGOCA	MKA	KL
COMENSUI	1646	47	6F	760	C04MK220	RGOCA		KL
COMENSUI	65846	9	6F	760	C04MK220	RGOCA		KL
COMENSUI	65846	33	6F	761	C04MK220	RGOCA	MKA	KL
COMENSUI	65846	49	6F	760	C04MK220	RGOCA		KL
HALEY & AI	2831	1	6F	761	C04MK220	RGOCA		KL
HALEY & AI	2831	1	6F	761	C04MK220	RGOCA		IT
HALEY & AI	2831	1	6F	761	C04MK220	RGOCA		OC
HALEY & AI	2831	1	6F	761	C04MK220	RGOCA		OC
COMPLIAN	2030	1	6F	761	C04MK220	RGOCA		KL
MOBILE MI	2594	1	6F	761	C04MK220	RGOCA		OC

MOBILE MI	2594	1	6F	761	C04MK220	RGOCA		KL
MCLANE G	13701	1	6F	760	C04MK220	RGOCA		UO
EATON COI	47621	1	6F	761	C04MK220	RGOCA	CTBRE	KL
INVENSYS S	1576	1	6F	761	C04MK220	RGOCA		OC
JANUS MAI	18033	1	6F	56	C04MK220	RGOCA		LS
LACONIA IC	133	1	6F	761	C04MK220	RGOCA		MX
SARGENT &	19753	1	6F	761	C04MK220	RGOCA		OC
SARGENT &	19753	1	6F	761	C04MK220	RGOCA		KL
EASTERN A	184	1	6F	761	C04MK220	RGOCA		OC
SECURITAS	850	1	6F	761	C04MK220	RGOCA		OC
SECURITAS	1975	1	6F	761	C04MK220	RGOCA		OC
TF MORAN	85	1	6F	761	C04MK220	RGOCA		KL
COMENSUI	1816	47	6F	761	C04MK220	RGOCA	MKA	KL
COMENSUI	1816	153	6F	760	C04MK220	RGOCA		KL
COMENSUI	72642	48	6F	761	C04MK220	RGOCA	MKA	KL
COMENSUI	72642	158	6F	760	C04MK220	RGOCA		KL
COMPLIAN	1680	1	6F	761	C04MK220	RGOCA		KL
MOBILE MI	2600	1	6F	761	C04MK220	RGOCA		KL
MOBILE MI	2600	1	6F	761	C04MK220	RGOCA		OC
O'CONNOR	4889	1	6F	761	C04MK220	RGOCA		KL
R W BECK I	3547	1	6F	761	C04MK220	RGOCA		KL
R W BECK I	3547	1	6F	761	C04MK220	RGOCA		OC
SIEMENS W	305829	1	6F	761	C04MK220	RGOCA		KL
TF MORAN	608	1	6F	761	C04MK220	RGOCA	PERMI	PS
TF MORAN	608	1	6F	761	C04MK220	RGOCA	PERMI	OC
TF MORAN	608	1	6F	761	C04MK220	RGOCA	PERMI	KL
TF MORAN	3528	1	6F	761	C04MK220	RGOCA	SWP	KL
TF MORAN	3528	1	6F	761	C04MK220	RGOCA	SWP	OC
TF MORAN	222	1	6F	761	C04MK220	RGOCA	ISWPP	KL
TF MORAN	742	1	6F	761	C04MK220	RGOCA	ENT	KL
TF MORAN	742	1	6F	761	C04MK220	RGOCA	ENT	OC
LACONIA IC	105	1	6F	761	C04MK220	RGOCA		MX
O'CONNOR	19341	1	6F	761	C04MK220	RGOCA		KL
SECURITAS	1975	1	6F	761	C04MK220	RGOCA		OC
SECURITAS	850	1	6F	761	C04MK220	RGOCA		OC
COMENSUI	1841	6	6F	760	C04MK220	RGOCA		KL
COMENSUI	1841	7	6F	760	C04MK220	RGOCA		KL
COMENSUI	1841	36	6F	761	C04MK220	RGOCA	MKA	KL
COMENSUI	1841	51	6F	760	C04MK220	RGOCA		KL
COMENSUI	1841	54	6F	760	C04MK220	RGOCA		KL
COMENSUI	1841	116	6F	760	C04MK220	RGOCA		KL
COMENSUI	73647	6	6F	760	C04MK220	RGOCA		KL
COMENSUI	73647	7	6F	760	C04MK220	RGOCA		KL
COMENSUI	73647	36	6F	761	C04MK220	RGOCA	MKA	KL
COMENSUI	73647	51	6F	760	C04MK220	RGOCA		KL
COMENSUI	73647	54	6F	760	C04MK220	RGOCA		KL
COMENSUI	73647	122	6F	760	C04MK220	RGOCA		KL

JOHN TURN	6674	1	6F	761	C04MK220	RGOCA		KL
FAN GROU	2291	1	6F	761	C04MK220	RGOCA		MX
MOBILE MI	2560	1	6F	761	C04MK220	RGOCA		KL
MOBILE MI	2560	1	6F	761	C04MK220	RGOCA		OC
SIEMENS P	961283	1	6F	761	C04MK220	RGOCA		KL
AMERICAN	58768	268	6F	760	C04MK220	RGOCA		MX
AMERICAN	58768	362	6F	760	C04MK220	RGOCA		MX
AMERICAN	71362	192	6F	761	C04MK220	NROCA		MX
COMPLIAN	2240	1	6F	761	C04MK220	RGOCA		KL
URS ENERG	656436	1	6F	761	C04MK220	RGOCA		KL
EMERSON I	53164	1	6F	761	C04MK220	RGOCA		MX
SECURITAS	779	1	6F	761	C04MK220	RGOCA		OC
SECURITAS	1975	1	6F	761	C04MK220	RGOCA		OC
COMENSUI	65331	6	6F	760	C04MK220	RGOCA		KL
COMENSUI	65331	22	6F	761	C04MK220	RGOCA	MKA	KL
COMENSUI	65331	34	6F	760	C04MK220	RGOCA		KL
COMENSUI	65331	35	6F	760	C04MK220	RGOCA		KL
COMENSUI	65331	107	6F	760	C04MK220	RGOCA		KL
COMENSUI	1633	6	6F	760	C04MK220	RGOCA		KL
COMENSUI	1633	22	6F	761	C04MK220	RGOCA	MKA	KL
COMENSUI	1633	34	6F	760	C04MK220	RGOCA		KL
COMENSUI	1633	36	6F	760	C04MK220	RGOCA		KL
COMENSUI	1633	104	6F	760	C04MK220	RGOCA		KL
CLEAN HAR	1798	1	6F	761	C04MK220	RGOCA		
COMPLIAN	2100	1	6F	761	C04MK220	RGOCA		KL
LACONIA IC	105	1	6F	761	C04MK220	RGOCA		MX
MOBILE MI	4117	1	6F	761	C04MK220	RGOCA		RI
MOBILE MI	4117	1	6F	761	C04MK220	RGOCA		KL
MOBILE MI	4117	1	6F	761	C04MK220	RGOCA		OC
O'CONNOR	7648	1	6F	761	C04MK220	RGOCA		KL
EMERSON I	30395	1	6F	761	C04MK220	RGOCA		MX
TOPAZ ENG	587	1	6F	761	C04MK220	RGOCA		KL
TOPAZ ENG	587	9998	6F	761	C04MK220	RGOCA		KL
AZCO INC	80733	1	6F	761	C04MK220	RGOCA		KL
SIEMENS P	954033	1	6F	761	C04MK220	RGOCA		KL
CORROSIOI	64800	1	6F	761	C04MK220	RGOCA		KL
DEARBORN	298000	1	6F	761	C04MK220	RGOCA		KL
GEORGE R	104450	1	6F	761	C04MK220	RGOCA	SF1	KL
JOHN TURN	668	1	6F	761	C04MK220	RGOCA		KL
THE ERGON	1069	1	6F	761	C04MK220	RGOCA		HW
THE ERGON	1069	2	6F	761	C04MK220	RGOCA		HW
THE ERGON	1069	9998	6F	761	C04MK220	RGOCA		HW
THE ERGON	1069	1	6F	761	C04MK220	RGOCA		HW
THE ERGON	1069	2	6F	761	C04MK220	RGOCA		HW
THE ERGON	1069	9998	6F	761	C04MK220	RGOCA		HW
UDELSMAN	3050	1	6F	761	C04MK220	RGOCA		KL
COMPLIAN	2800	1	6F	761	C04MK220	RGOCA		KL

DEANGELIS	3825	1	6F	761	C04MK220	RGOCA		MX
DEANGELIS	3825	1	6F	761	C04MK220	RGOCA		CE
DEANGELIS	3825	1	6F	761	C04MK220	RGOCA		KL
LACONIA IC	98	1	6F	761	C04MK220	RGOCA		MX
COMENSUI	1716	6	6F	760	C04MK220	RGOCA		KL
COMENSUI	1716	30	6F	761	C04MK220	RGOCA	MKA	KL
COMENSUI	1716	52	6F	760	C04MK220	RGOCA		KL
COMENSUI	1716	110	6F	760	C04MK220	RGOCA		KL
COMENSUI	68622	6	6F	760	C04MK220	RGOCA		KL
COMENSUI	68622	30	6F	761	C04MK220	RGOCA	MKA	KL
COMENSUI	68622	53	6F	760	C04MK220	RGOCA		KL
COMENSUI	68622	113	6F	760	C04MK220	RGOCA		KL
SECURITAS	850	1	6F	761	C04MK220	RGOCA		OC
SECURITAS	1975	1	6F	761	C04MK220	RGOCA		OC
JANUS MAI	18150	1	6F	56	C04MK220	RGOCA		LS
LACONIA IC	126	1	6F	761	C04MK220	RGOCA		MX
MCLANE G	2697	1	6F	760	C04MK220	RGOCA		UO
MCLANE G	546	1	6F	760	C04MK220	RGOCA		OC
MCLANE G	2374	1	6F	56	C04MK220	RGOCA		LS
EMERSON I	105723	1	6F	761	C04MK220	RGOCA		MX
COMENSUI	1157	8	6F	760	C04MK220	RGOCA		KL
COMENSUI	1157	26	6F	761	C04MK220	RGOCA	MKA	KL
COMENSUI	1157	40	6F	760	C04MK220	RGOCA		KL
COMENSUI	1157	83	6F	760	C04MK220	RGOCA		KL
COMENSUI	46275	8	6F	760	C04MK220	RGOCA		KL
COMENSUI	46275	26	6F	761	C04MK220	RGOCA	MKA	KL
COMENSUI	46275	40	6F	760	C04MK220	RGOCA		KL
COMENSUI	46275	84	6F	760	C04MK220	RGOCA		KL
HALEY & AI	5788	1	6F	761	C04MK220	RGOCA	SWWT	OC
HALEY & AI	5788	1	6F	761	C04MK220	RGOCA	SWWT	KL
HALEY & AI	5788	1	6F	761	C04MK220	RGOCA	SWWT	IT
SECURITAS	680	1	6F	761	C04MK220	RGOCA		OC
SECURITAS	1610	1	6F	761	C04MK220	RGOCA		OC
COMPLIAN	1680	1	6F	761	C04MK220	RGOCA		KL
LACONIA IC	28	1	6F	761	C04MK220	RGOCA		MX
NWN CORF	610	1	6F	761	C04MK220	RGOCA		
CCB INC	94582	1	6F	761	C04MK220	RGOCA		KL
CCB INC	94582	1	6F	761	C04MK220	RGOCA		RI
CCB INC	94582	1	6F	761	C04MK220	RGOCA		OC
CCB INC	94582	1	6F	761	C04MK220	RGOCA		MX
LACONIA IC	140	1	6F	761	C04MK220	RGOCA		MX
SARGENT &	13396	1	6F	761	C04MK220	RGOCA		KL
CUBICLE SC	814	1	6F	761	C04MK220	RGOCA		OC
COMENSUI	68711	4	6F	760	C04MK220	RGOCA		KL
COMENSUI	68711	33	6F	761	C04MK220	RGOCA	MKA	KL
COMENSUI	68711	48	6F	760	C04MK220	RGOCA		KL
COMENSUI	68711	113	6F	760	C04MK220	RGOCA		KL

COMENSUI	1718	4	6F	760	C04MK220	RGOCA		KL
COMENSUI	1718	33	6F	761	C04MK220	RGOCA	MKA	KL
COMENSUI	1718	47	6F	760	C04MK220	RGOCA		KL
COMENSUI	1718	109	6F	760	C04MK220	RGOCA		KL
JOHN TURN	2291	1	6F	761	C04MK220	RGOCA		KL
SECURITAS	990	1	6F	761	C04MK220	RGOCA		OC
SECURITAS	1975	1	6F	761	C04MK220	RGOCA		OC
COMPLIAN	2240	1	6F	761	C04MK220	RGOCA		KL
FEDERAL E	353	1	6F	761	C04MK220	RGOCA		OC
LACONIA IC	105	1	6F	761	C04MK220	RGOCA		MX
AZCO INC	62110	1	6F	761	C04MK220	RGOCA		KL
NWN CORF	214	1	6F	761	C04MK220	RGOCA		
R W BECK I	47152	1	6F	761	C04MK220	RGOCA		KL
TOPAZ ENG	275	1	6F	761	C04MK220	RGOCA		KL
AMERICAN	51935	209	6F	760	C04MK220	RGOCA		MX
AMERICAN	51935	336	6F	760	C04MK220	RGOCA		MX
EMERSON I	46988	1	6F	761	C04MK220	RGOCA		MX
LACONIA IC	147	1	6F	761	C04MK220	RGOCA		MX
NWN CORF	1219	1	6F	761	C04MK220	RGOCA		
NWN CORF	1219	9998	6F	761	C04MK220	RGOCA		
SECURITAS	1975	1	6F	761	C04MK220	RGOCA		OC
SECURITAS	850	1	6F	761	C04MK220	RGOCA		OC
COMENSUI	1624	23	6F	761	C04MK220	RGOCA	MKA	KL
COMENSUI	1624	39	6F	760	C04MK220	RGOCA		KL
COMENSUI	1624	97	6F	760	C04MK220	RGOCA		KL
COMENSUI	64944	24	6F	761	C04MK220	RGOCA	MKA	KL
COMENSUI	64944	41	6F	760	C04MK220	RGOCA		KL
COMENSUI	64944	101	6F	760	C04MK220	RGOCA		KL
TF MORAN	4313	1	6F	761	C04MK220	RGOCA	PERMI	KL
TF MORAN	4313	1	6F	761	C04MK220	RGOCA	PERMI	OC
TF MORAN	3253	1	6F	761	C04MK220	RGOCA		KL
TF MORAN	3253	1	6F	761	C04MK220	RGOCA		KL
TF MORAN	766	1	6F	761	C04MK220	RGOCA	ENT	KL
COMPLIAN	1680	1	6F	761	C04MK220	RGOCA		KL
LACONIA IC	126	1	6F	761	C04MK220	RGOCA		MX
SIEMENS P	4855915	1	6F	761	C04MK220	RGOCA		KL
URS ENERG	700599	1	6F	761	C04MK220	RGOCA		KL
CORROSIOI	129600	1	6F	761	C04MK220	RGOCA		KL
SAFETY SOI	512	2	6F	761	C04MK220	RGOCA		MX
SAFETY SOI	512	3	6F	761	C04MK220	RGOCA		MX
SAFETY SOI	512	4	6F	761	C04MK220	RGOCA		MX
SAFETY SOI	512	9998	6F	761	C04MK220	RGOCA		MX
UDELSMAN	2181	1	6F	761	C04MK220	RGOCA		KL
SECURITAS	135	1	6F	761	C04MK220	RGOCA		OC
SECURITAS	1975	1	6F	761	C04MK220	RGOCA		OC
STATE OF N	46258	1	6F	760	C04MK220	RGOCA		OC
COMENSUI	1665	44	6F	761	C04MK220	RGOCA	MKA	KL

COMENSUI	1665	63	6F	760	C04MK220	RGOCA		KL
COMENSUI	1665	121	6F	760	C04MK220	RGOCA		KL
COMENSUI	66615	48	6F	761	C04MK220	RGOCA	MKA	KL
COMENSUI	66615	70	6F	760	C04MK220	RGOCA		KL
COMENSUI	66615	133	6F	760	C04MK220	RGOCA		KL
DEARBORN	472851	1	6F	761	C04MK220	RGOCA		KL
GEORGE R	138343	1	6F	761	C04MK220	RGOCA	SF1	KL
COMPLIAN	1960	1	6F	761	C04MK220	RGOCA		KL
LACONIA IC	105	1	6F	761	C04MK220	RGOCA		MX
LACONIA IC	133	1	6F	761	C04MK220	RGOCA		MX
SECURITAS	1975	1	6F	761	C04MK220	RGOCA		OC
STATE OF N	22479	1	6F	760	C04MK220	RGOCA		OC
COMENSUI	74873	8	6F	760	C04MK220	RGOCA		KL
COMENSUI	74873	9	6F	760	C04MK220	RGOCA		KL
COMENSUI	74873	27	6F	761	C04MK220	RGOCA	MKA	KL
COMENSUI	74873	54	6F	760	C04MK220	RGOCA		KL
COMENSUI	74873	125	6F	760	C04MK220	RGOCA		KL
COMENSUI	1872	8	6F	760	C04MK220	RGOCA		KL
COMENSUI	1872	9	6F	760	C04MK220	RGOCA		KL
COMENSUI	1872	27	6F	761	C04MK220	RGOCA	MKA	KL
COMENSUI	1872	54	6F	760	C04MK220	RGOCA		KL
COMENSUI	1872	123	6F	760	C04MK220	RGOCA		KL
SARGENT &	5542	1	6F	761	C04MK220	RGOCA		KL
SARGENT &	5542	1	6F	761	C04MK220	RGOCA		OC
COMPLIAN	2450	1	6F	761	C04MK220	RGOCA		KL
MOBILE MI	12055	1	6F	761	C04MK220	RGOCA		KL
MOBILE MI	12055	1	6F	761	C04MK220	RGOCA		RI
MOBILE MI	12055	1	6F	761	C04MK220	RGOCA		OC
TOPAZ ENG	541	1	6F	761	C04MK220	RGOCA		KL
CCB INC	106555	1	6F	761	C04MK220	RGOCA		RI
CCB INC	106555	1	6F	761	C04MK220	RGOCA		MX
CCB INC	106555	1	6F	761	C04MK220	RGOCA		OC
CCB INC	106555	1	6F	761	C04MK220	RGOCA		KL
MCLANE G	11304	1	6F	56	C04MK220	RGOCA		LS
SIEMENS P	2390109	1	6F	761	C04MK220	RGOCA		KL
UNIFIRST C	281	1	6F	761	C04MK220	RGOCA		MX
UNIFIRST C	281	2	6F	761	C04MK220	RGOCA		MX
UNIFIRST C	140	1	6F	761	C04MK220	RGOCA		MX
UNIFIRST C	140	2	6F	761	C04MK220	RGOCA		MX
FAN GROU	12513	1	6F	761	C04MK220	RGOCA		MX
URS ENERG	467913	1	6F	761	C04MK220	RGOCA		KL
LACONIA IC	105	1	6F	761	C04MK220	RGOCA		MX
COMENSUI	65890	31	6F	761	C04MK220	RGOCA	MKA	KL
COMENSUI	1647	30	6F	761	C04MK220	RGOCA	MKA	KL
SECURITAS	1975	1	6F	761	C04MK220	RGOCA		OC
JANUS MAI	18322	1	6F	56	C04MK220	RGOCA		LS
MCLANE G	241	1	6F	56	C04MK220	RGOCA		LS

R W BECK I	14204	1	6F	761	C04MK220	RGOCA		OC
R W BECK I	14204	1	6F	761	C04MK220	RGOCA		KL
TF MORAN	383	1	6F	761	C04MK220	RGOCA		KL
TF MORAN	2077	1	6F	761	C04MK220	RGOCA	PERMI	KL
TF MORAN	2077	1	6F	761	C04MK220	RGOCA	PERMI	OC
TF MORAN	3378	1	6F	761	C04MK220	RGOCA	SWP	OC
TF MORAN	3378	1	6F	761	C04MK220	RGOCA	SWP	KL
TF MORAN	2459	1	6F	761	C04MK220	RGOCA	ENT	KL
LACONIA IC	119	1	6F	761	C04MK220	RGOCA		MX
SECURITAS	1975	1	6F	761	C04MK220	RGOCA		OC
SIEMENS W	1001335	1	6F	761	C04MK220	RGOCA		KL
COMENSUI	1892	10	6F	760	C04MK220	RGOCA		KL
COMENSUI	1892	48	6F	760	C04MK220	RGOCA		KL
COMENSUI	1892	113	6F	760	C04MK220	RGOCA		KL
COMENSUI	1892	114	6F	760	C04MK220	RGOCA		KL
COMENSUI	75664	10	6F	760	C04MK220	RGOCA		KL
COMENSUI	75664	49	6F	760	C04MK220	RGOCA		KL
COMENSUI	75664	118	6F	760	C04MK220	RGOCA		KL
COMENSUI	75664	119	6F	760	C04MK220	RGOCA		KL
AMERICAN	103708	268	6F	760	C04MK220	RGOCA		MX
DELSTAR M	5250	1	6F	761	C04MK220	RGOCA		
LACONIA IC	112	1	6F	761	C04MK220	RGOCA		MX
SECURITAS	1975	1	6F	761	C04MK220	RGOCA		OC
STATE OF N	11268	1	6F	760	C04MK220	RGOCA		OC
WHITING S	26742	1	6F	761	C04MK220	RGOCA		KL
COMENSUI	1926	4	6F	760	C04MK220	RGOCA		KL
COMENSUI	1926	5	6F	760	C04MK220	RGOCA		KL
COMENSUI	1926	35	6F	760	C04MK220	RGOCA		KL
COMENSUI	1926	97	6F	760	C04MK220	RGOCA		KL
COMENSUI	77029	4	6F	760	C04MK220	RGOCA		KL
COMENSUI	77029	5	6F	760	C04MK220	RGOCA		KL
COMENSUI	77029	40	6F	760	C04MK220	RGOCA		KL
COMENSUI	77029	103	6F	760	C04MK220	RGOCA		KL
DEARBORN	200227	1	6F	761	C04MK220	RGOCA		KL
E S BOULOS	931649	1	6F	761	C04MK220	RGOCA		KL
E S BOULOS	203244	1	6F	761	C04MK220	RGOCA		KL
E S BOULOS	875000	1	6F	761	C04MK220	RGOCA		KL
GEORGE R	260951	1	6F	761	C04MK220	RGOCA	SF1	KL
MARSH US/	80000	1	6F	761	C04MK220	RGOCA		IP
MOBILE MI	11763	1	6F	761	C04MK220	RGOCA		KL
MOBILE MI	11763	1	6F	761	C04MK220	RGOCA		OC
MOBILE MI	11763	1	6F	761	C04MK220	RGOCA		RI
COMENSUI	2123	9	6F	760	C04MK220	RGOCA		KL
COMENSUI	2123	24	6F	760	C04MK220	RGOCA		KL
COMENSUI	2123	39	6F	760	C04MK220	RGOCA		KL
COMENSUI	2123	96	6F	760	C04MK220	RGOCA		KL
COMENSUI	84912	9	6F	760	C04MK220	RGOCA		KL

COMENSUI	84912	27	6F	760	C04MK220	RGOCA		KL
COMENSUI	84912	44	6F	760	C04MK220	RGOCA		KL
COMENSUI	84912	110	6F	760	C04MK220	RGOCA		KL
SECURITAS	1975	1	6F	761	C04MK220	RGOCA		OC
SECURITAS	835	1	6F	761	C04MK220	RGOCA		OC
UDELSMAN	3063	1	6F	761	C04MK220	RGOCA		KL
JANUS MAI	16726	1	6F	56	C04MK220	RGOCA		LS
AYER ELECT	1022	1	6F	761	C04MK220	RGOCA		KL
SIEMENS P	1604433	1	6F	761	C04MK220	RGOCA		KL
LACONIA IC	84	1	6F	761	C04MK220	RGOCA		MX
COMENSUI	93883	38	6F	760	C04MK220	RGOCA		KL
COMENSUI	93883	39	6F	760	C04MK220	RGOCA		KL
COMENSUI	93883	128	6F	760	C04MK220	RGOCA		KL
COMENSUI	2347	34	6F	760	C04MK220	RGOCA		KL
COMENSUI	2347	35	6F	760	C04MK220	RGOCA		KL
COMENSUI	2347	117	6F	760	C04MK220	RGOCA		KL
SECURITAS	2163	1	6F	761	C04MK220	RGOCA		OC
AYER ELECT	180	1	6F	761	C04MK220	RGOCA		KL
DELSTAR M	12250	1	6F	761	C04MK220	RGOCA		
MCLANE G	615	1	6F	56	C04MK220	RGOCA		LS
TF MORAN	1238	1	6F	761	C04MK220	RGOCA		KL
LACONIA IC	98	1	6F	761	C04MK220	RGOCA		MX
SARGENT &	9682	1	6F	761	C04MK220	RGOCA		KL
URS ENERG	426229	1	6F	761	C04MK220	RGOCA		KL
COMENSUI	72146	6	6F	760	C04MK220	RGOCA		KL
COMENSUI	1804	6	6F	760	C04MK220	RGOCA		KL
SECURITAS	2454	1	6F	761	C04MK220	RGOCA		OC
STAPLES IN	26	1	6F	760	C04MK220	RGOCA		
STAPLES IN	26	2	6F	760	C04MK220	RGOCA		
STAPLES IN	26	3	6F	760	C04MK220	RGOCA		
STAPLES IN	10	1	6F	760	C04MK220	RGOCA		
STAPLES IN	124	1	6F	760	C04MK220	RGOCA		
STAPLES IN	13	1	6F	761	C04MK220	RGOCA		
STAPLES IN	13	2	6F	761	C04MK220	RGOCA		
EMERSON I	35241	1	6F	761	C04MK220	RGOCA		MX
TF MORAN	414	1	6F	761	C04MK220	RGOCA		KL
TF MORAN	2970	1	6F	761	C04MK220	RGOCA	SWP	OC
TF MORAN	2970	1	6F	761	C04MK220	RGOCA	SWP	KL
TF MORAN	2970	1	6F	761	C04MK220	RGOCA	SWP	PS
TF MORAN	1843	1	6F	761	C04MK220	RGOCA	ENT	OC
TF MORAN	1843	1	6F	761	C04MK220	RGOCA	ENT	FO
TF MORAN	1843	1	6F	761	C04MK220	RGOCA	ENT	KL
STATE OF N	6955	2	6F	760	C04MK220	RGOCA		OC
AMERICAN	181413	451	6F	760	C04MK220	RGOCA		MX
AMERICAN	181413	452	6F	760	C04MK220	RGOCA		MX
EASTERN A	307	1	6F	761	C04MK220	RGOCA		OC
NORTH AM	26213	1	6F	761	C04MK220	RGOCA		KL

LACONIA IC	105	1	6F	761	C04MK220	RGOCA		MX
SECURITAS	1975	1	6F	761	C04MK220	RGOCA		OC
COMENSUI	2053	9	6F	760	C04MK220	RGOCA		KL
COMENSUI	2053	30	6F	760	C04MK220	RGOCA		KL
COMENSUI	2053	31	6F	760	C04MK220	RGOCA		KL
COMENSUI	2053	32	6F	760	C04MK220	RGOCA		KL
COMENSUI	2053	95	6F	760	C04MK220	RGOCA		KL
COMENSUI	2053	96	6F	760	C04MK220	RGOCA		KL
COMENSUI	82135	9	6F	760	C04MK220	RGOCA		KL
COMENSUI	82135	32	6F	760	C04MK220	RGOCA		KL
COMENSUI	82135	33	6F	760	C04MK220	RGOCA		KL
COMENSUI	82135	34	6F	760	C04MK220	RGOCA		KL
COMENSUI	82135	35	6F	760	C04MK220	RGOCA		KL
COMENSUI	82135	36	6F	760	C04MK220	RGOCA		KL
COMENSUI	82135	104	6F	760	C04MK220	RGOCA		KL
COMENSUI	82135	105	6F	760	C04MK220	RGOCA		KL
STAPLES IN	48	1	6F	760	C04MK220	RGOCA		
STAPLES IN	48	2	6F	760	C04MK220	RGOCA		
STAPLES IN	48	3	6F	760	C04MK220	RGOCA		
STAPLES IN	48	4	6F	760	C04MK220	RGOCA		
STAPLES IN	48	5	6F	760	C04MK220	RGOCA		
CCB INC	115575	1	6F	761	C04MK220	RGOCA		KL
CCB INC	115575	1	6F	761	C04MK220	RGOCA		MX
CCB INC	115575	1	6F	724	C04MK220	BOP		OC
CCB INC	115575	1	6F	761	C04MK220	RGOCA		OC
CCB INC	115575	1	6F	761	C04MK220	RGOCA		RI
LACONIA IC	14	1	6F	761	C04MK220	RGOCA		MX
R W BECK I	28070	1	6F	761	C04MK220	RGOCA		KL
EMERSON I	122078	1	6F	761	C04MK220	RGOCA		OC
EMERSON I	122078	1	6F	761	C04MK220	RGOCA		MX
PAGE STRE	275	1	6F	761	C04MK220	RGOCA		
EMERSON I	46182	1	6F	761	C04MK220	RGOCA		MX
PAGE STRE	275	1	6F	761	C04MK220	RGOCA		
PAGE STRE	275	9998	6F	761	C04MK220	RGOCA		
DEARBORN	393527	1	6F	761	C04MK220	RGOCA		KL
GEORGE R	773153	1	6F	761	C04MK220	RGOCA	SF1	KL
SECURITAS	1975	1	6F	761	C04MK220	RGOCA		OC
COMENSUI	90656	12	6F	760	C04MK220	RGOCA		KL
COMENSUI	90656	120	6F	760	C04MK220	RGOCA		KL
COMENSUI	90656	149	6F	761	C04MK220	RGOCA		KL
COMENSUI	90656	151	6F	761	C04MK220	RGOCA		KL
COMENSUI	2266	12	6F	760	C04MK220	RGOCA		KL
COMENSUI	2266	111	6F	760	C04MK220	RGOCA		KL
COMENSUI	2266	135	6F	761	C04MK220	RGOCA		KL
COMENSUI	2266	137	6F	761	C04MK220	RGOCA		KL
COMPLIAN	1330	1	6F	761	C04MK220	RGOCA		KL
MCLANE G	2901	1	6F	56	C04MK220	RGOCA		LS

MERRILL IR	131729	1	6F	761	C04MK220	RGOCA	KL
SIEMENS P	477017	1	6F	761	C04MK220	RGOCA	KL
CCB INC	84136	1	6F	761	C04MK220	RGOCA	KL
CCB INC	84136	1	6F	761	C04MK220	RGOCA	RI
CCB INC	84136	1	6F	761	C04MK220	RGOCA	MX
CCB INC	84136	1	6F	761	C04MK220	RGOCA	OC
JANUS MAI	16781	1	6F	56	C04MK220	RGOCA	LS
SECURITAS	1975	1	6F	761	C04MK220	RGOCA	OC
COMENSUI	39190	4	6F	760	C04MK220	RGOCA	KL
COMENSUI	39190	7	6F	760	C04MK220	RGOCA	KL
COMENSUI	39190	8	6F	760	C04MK220	RGOCA	KL
COMENSUI	39190	9	6F	760	C04MK220	RGOCA	KL
COMENSUI	39190	10	6F	760	C04MK220	RGOCA	KL
COMENSUI	39190	11	6F	760	C04MK220	RGOCA	KL
COMENSUI	39190	15	6F	760	C04MK220	RGOCA	KL
COMENSUI	39190	47	6F	760	C04MK220	RGOCA	KL
COMENSUI	882	4	6F	760	C04MK220	RGOCA	KL
COMENSUI	882	7	6F	760	C04MK220	RGOCA	KL
COMENSUI	882	8	6F	760	C04MK220	RGOCA	KL
COMENSUI	882	9	6F	760	C04MK220	RGOCA	KL
COMENSUI	882	13	6F	760	C04MK220	RGOCA	KL
COMENSUI	882	43	6F	760	C04MK220	RGOCA	KL
STAPLES IN	74	1	6F	761	C04MK220	RGOCA	
STAPLES IN	74	2	6F	761	C04MK220	RGOCA	
STAPLES IN	74	3	6F	761	C04MK220	RGOCA	
STAPLES IN	74	4	6F	761	C04MK220	RGOCA	
STAPLES IN	74	5	6F	761	C04MK220	RGOCA	
STAPLES IN	74	6	6F	761	C04MK220	RGOCA	
STAPLES IN	74	7	6F	761	C04MK220	RGOCA	
STAPLES IN	74	8	6F	761	C04MK220	RGOCA	
SARGENT &	5566	1	6F	761	C04MK220	RGOCA	KL
ENVIROVAI	1660	1	6F	761	C04MK220	RGOCA	OC
MOBILE MI	13867	1	6F	761	C04MK220	RGOCA	KL
MOBILE MI	13867	1	6F	761	C04MK220	RGOCA	OC
MOBILE MI	13867	1	6F	761	C04MK220	RGOCA	RI
E S BOULO	15323	1	6F	761	C04MK220	RGOCA	KL
E S BOULO	17487	1	6F	761	C04MK220	RGOCA	KL
O'CONNOR	42339	1	6F	761	C04MK220	RGOCA	KL
UNIFIRST C	281	1	6F	761	C04MK220	RGOCA	MX
UNIFIRST C	281	2	6F	761	C04MK220	RGOCA	MX
AZCO INC	146782	1	6F	761	C04MK220	RGOCA	KL
COMPLIAN	5250	1	6F	761	C04MK220	RGOCA	KL
SECURITAS	1975	1	6F	761	C04MK220	RGOCA	OC
TF MORAN	506	1	6F	761	C04MK220	RGOCA	KL
TF MORAN	3026	1	6F	761	C04MK220	RGOCA	KL
TF MORAN	303	1	6F	761	C04MK220	RGOCA	KL
TF MORAN	303	1	6F	761	C04MK220	RGOCA	OC

TF MORAN	1264	1	6F	761	C04MK220	RGOCA		KL
COMENSUI	119777	17	6F	760	C04MK220	RGOCA		KL
COMENSUI	119777	50	6F	760	C04MK220	RGOCA		KL
COMENSUI	119777	72	6F	760	C04MK220	RGOCA		KL
COMENSUI	119777	178	6F	761	C04MK220	RGOCA		KL
COMENSUI	2695	17	6F	760	C04MK220	RGOCA		KL
COMENSUI	2695	43	6F	760	C04MK220	RGOCA		KL
COMENSUI	2695	65	6F	760	C04MK220	RGOCA		KL
COMENSUI	2695	158	6F	761	C04MK220	RGOCA		KL
LACONIA IC	54	1	6F	761	C04MK220	RGOCA		MX
GRAINGER	79	1	6F	761	C04MK220	RGOCA		
URS ENERG	516366	1	6F	761	C04MK220	RGOCA		KL
SIEMENS EI	4488	1	6F	761	C04MK220	RGOCA	LMV	MX
SIEMENS EI	4488	2	6F	761	C04MK220	RGOCA	MCC	MX
AMERICAN	82463	174	6F	760	C04MK220	RGOCA		MX
AMERICAN	82463	373	6F	760	C04MK220	RGOCA		MX
AMERICAN	82463	462	6F	760	C04MK220	RGOCA		MX
SECURITAS	1975	1	6F	761	C04MK220	RGOCA		OC
COMENSUI	1825	14	6F	760	C04MK220	RGOCA		KL
COMENSUI	1825	40	6F	760	C04MK220	RGOCA		KL
COMENSUI	1825	42	6F	760	C04MK220	RGOCA		KL
COMENSUI	1825	112	6F	761	C04MK220	RGOCA		KL
COMENSUI	1825	115	6F	761	C04MK220	RGOCA		KL
COMENSUI	81098	14	6F	760	C04MK220	RGOCA		KL
COMENSUI	81098	42	6F	760	C04MK220	RGOCA		KL
COMENSUI	81098	43	6F	760	C04MK220	RGOCA		KL
COMENSUI	81098	123	6F	761	C04MK220	RGOCA		KL
COMENSUI	81098	125	6F	761	C04MK220	RGOCA		KL
COMPLIAN	2958	1	6F	761	C04MK220	RGOCA		KL
CORROSIOI	129600	1	6F	761	C04MK220	RGOCA		KL
FEDERAL E	23	1	6F	761	C04MK220	RGOCA		OC
INDUSTRIA	13980	1	6F	761	C04MK220	RGOCA		KL
UDELSMAN	738	1	6F	761	C04MK220	RGOCA		KL
EMERSON I	5764	1	6F	761	C04MK220	RGOCA		MX
FAN GROU	-1999	1	6F	761	C04MK220	RGOCA		MX
FAN GROU	-4269	1	6F	761	C04MK220	RGOCA		MX
FAN GROU	-6669	1	6F	761	C04MK220	RGOCA		MX
PAGE STRE	105	1	6F	761	C04MK220	RGOCA		
SECURITAS	1975	1	6F	761	C04MK220	RGOCR		OC
SIEMENS W	1863412	1	6F	761	C04MK220	RGOCA		KL
COMENSUI	1499	22	6F	760	C04MK220	RGOCA		KL
COMENSUI	1499	32	6F	760	C04MK220	RGOCA		KL
COMENSUI	66640	24	6F	760	C04MK220	RGOCA		KL
COMENSUI	66640	25	6F	760	C04MK220	RGOCA		KL
COMENSUI	66640	35	6F	760	C04MK220	RGOCA		KL
PAGE STRE	105	1	6F	761	C04MK220	RGOCA		
COMPLIAN	2363	1	6F	761	C04MK220	RGOCA		KL

DEARBORN	183764	1	6F	761	C04MK220	RGOCA		KL
GEORGE R	534667	1	6F	761	C04MK220	RGOCA	SF1	KL
TOPAZ ENG	275	1	6F	761	C04MK220	RGOCA		KL
HORIZON S	2405	1	6F	761	C04MK220	RGOCA		
HORIZON S	2405	2	6F	761	C04MK220	RGOCA		
HORIZON S	2405	3	6F	761	C04MK220	RGOCA		
HORIZON S	2405	4	6F	761	C04MK220	RGOCA		
HORIZON S	2405	9998	6F	761	C04MK220	RGOCA		
MOBILE MI	14498	1	6F	761	C04MK220	RGOCA		KL
COMENSUI	2201	3	6F	760	C04MK220	RGOCA		KL
COMENSUI	2201	4	6F	760	C04MK220	RGOCA		KL
COMENSUI	2201	43	6F	760	C04MK220	RGOCA		KL
COMENSUI	2201	44	6F	760	C04MK220	RGOCA		KL
COMENSUI	2201	51	6F	760	C04MK220	RGOCA		KL
COMENSUI	2201	111	6F	761	C04MK220	RGOCA		KL
COMENSUI	2201	113	6F	761	C04MK220	RGOCA		KL
COMENSUI	97841	3	6F	760	C04MK220	RGOCA		KL
COMENSUI	97841	4	6F	760	C04MK220	RGOCA		KL
COMENSUI	97841	44	6F	760	C04MK220	RGOCA		KL
COMENSUI	97841	45	6F	760	C04MK220	RGOCA		KL
COMENSUI	97841	46	6F	760	C04MK220	RGOCA		KL
COMENSUI	97841	53	6F	760	C04MK220	RGOCA		KL
COMENSUI	97841	131	6F	761	C04MK220	RGOCA		KL
COMENSUI	97841	133	6F	761	C04MK220	RGOCA		KL
SECURITAS	1975	1	6F	761	C04MK220	RGOCA		OC
COMPLIAN	2328	1	6F	761	C04MK220	RGOCA		KL
CAVANAUG	10284	1	6F	761	C04MK220	RGOCA		KL
JANUS MAI	15936	1	6F	56	C04MK220	RGOCA		LS
MCLANE G	18347	1	6F	56	C04MK220	RGOCA		LS
HORIZON S	101	1	6F	761	C04MK220	RGOCA		
HORIZON S	101	2	6F	761	C04MK220	RGOCA		
HORIZON S	101	9998	6F	761	C04MK220	RGOCA		
SIEMENS P	477017	1	6F	761	C04MK220	RGOCA		KL
URS ENERG	431567	1	6F	761	C04MK220	RGOCA		KL
MERRILL IR	211390	1	6F	761	C04MK220	RGOCA		KL
STRUCTUR/	28056	1	6F	761	C04MK220	RGOCR	STK	KL
SECURITAS	1975	1	6F	761	C04MK220	RGOCA		OC
COMENSUI	107032	4	6F	760	C04MK220	RGOCA		KL
COMENSUI	107032	48	6F	760	C04MK220	RGOCA		KL
COMENSUI	2408	4	6F	760	C04MK220	RGOCA		KL
COMENSUI	2408	43	6F	760	C04MK220	RGOCA		KL
UNITED PA	188	1	6F	761	C04MK220	RGOCA		OC
COMPLIAN	1155	1	6F	761	C04MK220	RGOCA		KL
CCB INC	87784	1	6F	761	C04MK220	RGOCA		KL
SETRONICS	11358	1	6F	761	C04MK220	RGOCA		
SETRONICS	11358	9998	6F	761	C04MK220	RGOCA		
TF MORAN	566	1	6F	761	C04MK220	RGOCA		KL

TF MORAN	5348	1	6F	761	C04MK220	RGOCA		KL
TF MORAN	765	1	6F	761	C04MK220	RGOCA		KL
TF MORAN	556	1	6F	761	C04MK220	RGOCA		KL
HORIZON S	29	3	6F	761	C04MK220	RGOCA		
HORIZON S	29	4	6F	761	C04MK220	RGOCA		
HORIZON S	29	9998	6F	761	C04MK220	RGOCA		
SECURITAS	1975	1	6F	761	C04MK220	RGOCA		OC
COMENSUI	116841	10	6F	760	C04MK220	RGOCA		KL
COMENSUI	116841	34	6F	760	C04MK220	RGOCA		KL
COMENSUI	116841	35	6F	760	C04MK220	RGOCA		KL
COMENSUI	116841	36	6F	760	C04MK220	RGOCA		KL
COMENSUI	116841	37	6F	760	C04MK220	RGOCA		KL
COMENSUI	116841	49	6F	760	C04MK220	RGOCA		KL
COMENSUI	116841	147	6F	761	C04MK220	RGOCA		KL
COMENSUI	2629	10	6F	760	C04MK220	RGOCA		KL
COMENSUI	2629	31	6F	760	C04MK220	RGOCA		KL
COMENSUI	2629	32	6F	760	C04MK220	RGOCA		KL
COMENSUI	2629	44	6F	760	C04MK220	RGOCA		KL
COMENSUI	2629	128	6F	761	C04MK220	RGOCA		KL
COMPLIAN	2415	1	6F	761	C04MK220	RGOCA		KL
AMERICAN	341809	393	6F	761	C04MK220	RGOCA		MX
AMERICAN	238956	317	6F	760	C04MK220	RGOCA		MX
AMERICAN	89849	230	6F	760	C04MK220	RGOCA		MX
AMERICAN	92068	143	6F	761	C04MK220	RGOCA		MX
AON RISK S	2479	1	6F	761	C04MK220	RGOCA		IP
EASTMOUN	950	1	6F	761	C04MK220	RGOCA		
STATE OF N	6751	2	6F	760	C04MK220	RGOCA		OC
COMPLIAN	1680	1	6F	761	C04MK220	RGOCA		KL
SECURITAS	1618	1	6F	761	C04MK220	RGOCR		OC
COMENSUI	1523	14	6F	760	C04MK220	RGOCA		KL
COMENSUI	1523	33	6F	760	C04MK220	RGOCA		KL
COMENSUI	1523	49	6F	760	C04MK220	RGOCA		KL
COMENSUI	1523	124	6F	761	C04MK220	RGOCA		KL
COMENSUI	1523	126	6F	761	C04MK220	RGOCA		KL
COMENSUI	67668	14	6F	760	C04MK220	RGOCA		KL
COMENSUI	67668	33	6F	760	C04MK220	RGOCA		KL
COMENSUI	67668	50	6F	760	C04MK220	RGOCA		KL
COMENSUI	67668	135	6F	761	C04MK220	RGOCA		KL
COMENSUI	67668	137	6F	761	C04MK220	RGOCA		KL
PAGE STRE	105	1	6F	761	C04MK220	RGOCA		
R W BECK I	18359	1	6F	761	C04MK220	RGOCA		OC
R W BECK I	18359	1	6F	761	C04MK220	RGOCA		KL
PAGE STRE	105	1	6F	761	C04MK220	RGOCA		
GEORGE R	561018	1	6F	761	C04MK220	RGOCA	SF1	KL
STRUCTUR/	46760	1	6F	761	C04MK220	RGOCR	STK	KL
MOBILE MI	15193	1	6F	761	C04MK220	RGOCA		KL
SECURITAS	1769	1	6F	761	C04MK220	RGOCR		OC

COMENSUI	1473	27	6F	760	C04MK220	RGOCA		KL
COMENSUI	1473	36	6F	760	C04MK220	RGOCA		KL
COMENSUI	65459	29	6F	760	C04MK220	RGOCA		KL
COMENSUI	65459	30	6F	760	C04MK220	RGOCA		KL
COMENSUI	65459	39	6F	760	C04MK220	RGOCA		KL
COMPLIAN	2310	1	6F	761	C04MK220	RGOCA		KL
JANUS MAI	17764	1	6F	56	C04MK220	RGOCA		LS
FEDERAL E	17	1	6F	761	C04MK220	RGOCA		OC
MCLANE G	3075	1	6F	56	C04MK220	RGOCA		LS
CAREY WIP	70	1	6F	761	C04MK220	RGOCA		MX
CAREY WIP	70	2	6F	761	C04MK220	RGOCA		MX
CCB INC	72642	1	6F	761	C04MK220	RGOCA		KL
R W BECK I	6846	1	6F	761	C04MK220	RGOCA		KL
SECURITAS	1975	1	6F	761	C04MK220	RGOCR		OC
COMENSUI	1382	11	6F	760	C04MK220	RGOCA		KL
COMENSUI	1382	12	6F	760	C04MK220	RGOCA		KL
COMENSUI	1382	27	6F	760	C04MK220	RGOCA		KL
COMENSUI	1382	33	6F	760	C04MK220	RGOCA		KL
COMENSUI	1382	114	6F	761	C04MK220	RGOCA		KL
COMENSUI	61432	12	6F	760	C04MK220	RGOCA		KL
COMENSUI	61432	13	6F	760	C04MK220	RGOCA		KL
COMENSUI	61432	28	6F	760	C04MK220	RGOCA		KL
COMENSUI	61432	34	6F	760	C04MK220	RGOCA		KL
COMENSUI	61432	122	6F	761	C04MK220	RGOCA		KL
COMPLIAN	2345	1	6F	761	C04MK220	RGOCA		KL
STAPLES IN	50	1	6F	761	C04MK220	RGOCA		
STAPLES IN	50	2	6F	761	C04MK220	RGOCA		
STAPLES IN	50	3	6F	761	C04MK220	RGOCA		
STAPLES IN	50	4	6F	761	C04MK220	RGOCA		
STAPLES IN	50	5	6F	761	C04MK220	RGOCA		
STAPLES IN	50	6	6F	761	C04MK220	RGOCA		
CAVANAUG	440	1	6F	761	C04MK220	RGOCA		KL
SIEMENS P	485117	1	6F	761	C04MK220	RGOCA		KL
STRUCTUR	46760	1	6F	761	C04MK220	RGOCR	STK	KL
DEARBORN	401981	1	6F	761	C04MK220	RGOCA		KL
SECURITAS	1975	1	6F	761	C04MK220	RGOCR		OC
SIEMENS P	940577	1	6F	761	C04MK220	RGOCA		KL
TF MORAN	4235	1	6F	761	C04MK220	RGOCA	PERMI	KL
TF MORAN	4235	1	6F	761	C04MK220	RGOCA	PERMI	FO
TF MORAN	4235	1	6F	761	C04MK220	RGOCA	PERMI	OC
TF MORAN	3617	1	6F	761	C04MK220	RGOCA		KL
COMENSUI	84276	42	6F	760	C04MK220	RGOCA		KL
COMENSUI	84276	52	6F	760	C04MK220	RGOCA		KL
COMENSUI	84276	150	6F	761	C04MK220	RGOCA		KL
COMENSUI	1896	41	6F	760	C04MK220	RGOCA		KL
COMENSUI	1896	51	6F	760	C04MK220	RGOCA		KL
COMENSUI	1896	138	6F	761	C04MK220	RGOCA		KL

COMPLIAN	2310	1	6F	761	C04MK220	RGOCA		KL
COMPLIAN	1120	1	6F	761	C04MK220	RGOCA		KL
AMERICAN	29486	136	6F	760	C04MK220	RGOCA		MX
URS ENERG	533039	1	6F	761	C04MK220	RGOCA		KL
SECURITAS	1975	1	6F	761	C04MK220	RGOCR		OC
STRUCTUR/	65463	1	6F	761	C04MK220	RGOCR	STK	KL
COMENSUI	61354	5	6F	760	C04MK220	RGOCA		KL
COMENSUI	61354	6	6F	760	C04MK220	RGOCA		KL
COMENSUI	61354	29	6F	760	C04MK220	RGOCA		KL
COMENSUI	61354	33	6F	760	C04MK220	RGOCA		KL
COMENSUI	61354	107	6F	761	C04MK220	RGOCA		KL
COMENSUI	1381	4	6F	760	C04MK220	RGOCA		KL
COMENSUI	1381	5	6F	760	C04MK220	RGOCA		KL
COMENSUI	1381	26	6F	760	C04MK220	RGOCA		KL
COMENSUI	1381	30	6F	760	C04MK220	RGOCA		KL
COMENSUI	1381	99	6F	761	C04MK220	RGOCA		KL
STAPLES IN	68	1	6F	761	C04MK220	RGOCA		
STAPLES IN	68	2	6F	761	C04MK220	RGOCA		
STAPLES IN	68	3	6F	761	C04MK220	RGOCA		
STAPLES IN	68	4	6F	761	C04MK220	RGOCA		
STAPLES IN	68	5	6F	761	C04MK220	RGOCA		
STAPLES IN	68	6	6F	761	C04MK220	RGOCA		
STAPLES IN	68	7	6F	761	C04MK220	RGOCA		
STAPLES IN	68	8	6F	761	C04MK220	RGOCA		
STAPLES IN	68	9	6F	761	C04MK220	RGOCA		
STATE OF N	5385	2	6F	760	C04MK220	RGOCA		FO
PAGE STRE	105	1	6F	761	C04MK220	RGOCA		
ATLANTIC (	9784	1	6F	761	C04MK220	RGOCA		KL
EMERSON I	11328	1	6F	761	C04MK220	RGOCA		MX
PAGE STRE	105	1	6F	761	C04MK220	RGOCA		
UDELSMAN	2894	1	6F	761	C04MK220	RGOCA		KL
COMPLIAN	560	1	6F	761	C04MK220	RGOCA		KL
SECURITAS	1345	1	6F	761	C04MK220	RGOCR		OC
CEMTEK EN	36091	1	6F	761	C04MK220	RGOCA		KL
COMENSUI	52777	11	6F	760	C04MK220	RGOCA		KL
COMENSUI	52777	21	6F	760	C04MK220	RGOCA		KL
COMENSUI	52777	25	6F	760	C04MK220	RGOCA		KL
COMENSUI	1188	11	6F	760	C04MK220	RGOCA		KL
COMENSUI	1188	21	6F	760	C04MK220	RGOCA		KL
COMENSUI	1188	25	6F	760	C04MK220	RGOCA		KL
GEORGE R	367335	1	6F	761	C04MK220	RGOCA	SF1	KL
JANUS MAI	16247	1	6F	56	C04MK220	RGOCA		LS
EMERSON I	23782	1	6F	761	C04MK220	RGOCA		MX
R & S SALES	5150	1	6F	761	C04MK220	RGOCA		
R & S SALES	5150	9998	6F	761	C04MK220	RGOCA		
STREAMLIN	3030	1	6F	761	C04MK220	RGOCR		OC
R W BECK I	210	1	6F	761	C04MK220	RGOCA		KL

SECURITAS	1444	1	6F	761	C04MK220	RGOCR		OC
COMENSUI	45350	10	6F	760	C04MK220	RGOCA		KL
COMENSUI	45350	14	6F	760	C04MK220	RGOCA		KL
COMENSUI	45350	23	6F	760	C04MK220	RGOCA		KL
COMENSUI	45350	100	6F	761	C04MK220	RGOCA		KL
COMENSUI	45350	102	6F	761	C04MK220	RGOCA		KL
COMENSUI	1020	10	6F	760	C04MK220	RGOCA		KL
COMENSUI	1020	14	6F	760	C04MK220	RGOCA		KL
COMENSUI	1020	23	6F	760	C04MK220	RGOCA		KL
COMENSUI	1020	96	6F	761	C04MK220	RGOCA		KL
COMENSUI	1020	98	6F	761	C04MK220	RGOCA		KL
COMPLIAN	1715	1	6F	761	C04MK220	RGOCA		KL
GFS BUILDI	880	1	6F	761	C04MK220	RGOCA		OC
MCLANE G	4698	1	6F	56	C04MK220	RGOCA		LS
MOBILE MI	11069	1	6F	761	C04MK220	RGOCA		KL
ATLANTIC (	7555	1	6F	761	C04MK220	RGOCA		KL
CCB INC	78059	1	6F	761	C04MK220	RGOCA		KL
SOFTWARE	312	1	6F	761	C04MK220	RGOCA		SW
SOFTWARE	312	2	6F	761	C04MK220	RGOCA		SW
CEMTEK EN	56000	1	6F	761	C04MK220	RGOCA		KL
SECURITAS	2003	1	6F	761	C04MK220	RGOCA		OC
COMENSUI	1154	9	6F	760	C04MK220	RGOCA		KL
COMENSUI	1154	12	6F	760	C04MK220	RGOCA		KL
COMENSUI	1154	13	6F	760	C04MK220	RGOCA		KL
COMENSUI	1154	18	6F	760	C04MK220	RGOCA		KL
COMENSUI	1154	100	6F	761	C04MK220	RGOCA		KL
COMENSUI	1154	102	6F	761	C04MK220	RGOCA		KL
COMENSUI	51305	9	6F	760	C04MK220	RGOCA		KL
COMENSUI	51305	12	6F	760	C04MK220	RGOCA		KL
COMENSUI	51305	13	6F	760	C04MK220	RGOCA		KL
COMENSUI	51305	14	6F	760	C04MK220	RGOCA		KL
COMENSUI	51305	19	6F	760	C04MK220	RGOCA		KL
COMENSUI	51305	106	6F	761	C04MK220	RGOCA		KL
COMENSUI	51305	108	6F	761	C04MK220	RGOCA		KL
COMPLIAN	2345	1	6F	761	C04MK220	RGOCA		KL
DAVES SEP	1416	1	6F	761	C04MK220	RGOCA		RI
EASTMOUN	5850	1	6F	761	C04MK220	RGOCA		
TF MORAN	468	1	6F	761	C04MK220	RGOCA		KL
WASTE MA	524	1	6F	761	C04MK220	RGOCA		RI
ATLANTIC (	10179	1	6F	761	C04MK220	RGOCA		KL
RIVIERA FIN	119831	1	6F	761	C04MK220	RGOCA		KL
TF MORAN	2049	1	6F	761	C04MK220	RGOCA	PERMI	OC
TF MORAN	2049	1	6F	761	C04MK220	RGOCA	PERMI	KL
TF MORAN	2049	1	6F	761	C04MK220	RGOCA	PERMI	FO
TF MORAN	3960	1	6F	761	C04MK220	RGOCA		KL
STREAMLIN	4715	1	6F	761	C04MK220	RGOCA		OC
COMPLIAN	2450	1	6F	761	C04MK220	RGOCA		KL

SECURITAS	2003	1	6F	761	C04MK220	RGOCA		OC
SIEMENS P	4758804	1	6F	761	C04MK220	RGOCA		KL
SIEMENS W	772628	1	6F	761	C04MK220	RGOCA		KL
COMENSUI	43187	17	6F	760	C04MK220	RGOCA		KL
COMENSUI	43187	18	6F	760	C04MK220	RGOCA		KL
COMENSUI	43187	19	6F	760	C04MK220	RGOCA		KL
COMENSUI	43187	78	6F	761	C04MK220	RGOCA		KL
COMENSUI	972	17	6F	760	C04MK220	RGOCA		KL
COMENSUI	972	18	6F	760	C04MK220	RGOCA		KL
COMENSUI	972	73	6F	761	C04MK220	RGOCA		KL
AMERICAN	15204	41	6F	761	C04MK220	RGOCA		MX
AMERICAN	83975	343	6F	761	C04MK220	RGOCA		MX
AMERICAN	83966	313	6F	760	C04MK220	RGOCA		MX
ATLANTIC (	6088	1	6F	761	C04MK220	RGOCA		KL
CLEAN HAR	1332	1	6F	761	C04MK220	RGOCA	LEAK	IT
CLEAN HAR	1332	1	6F	761	C04MK220	RGOCA	LEAK	MX
CLEAN HAR	1332	1	6F	761	C04MK220	RGOCA	LEAK	RI
CLEAN HAR	1332	1	6F	761	C04MK220	RGOCA	LEAK	KL
STATE OF N	7110	2	6F	760	C04MK220	RGOCA		OC
URS ENERG	315095	1	6F	761	C04MK220	RGOCA		KL
WILLIAMS S	1279	1	6F	761	C04MK220	RGOCA		RI
COMPLIAN	1715	1	6F	761	C04MK220	RGOCA		KL
SECURITAS	2003	1	6F	761	C04MK220	RGOCA		OC
COMENSUI	53256	11	6F	760	C04MK220	RGOCA		KL
COMENSUI	53256	12	6F	760	C04MK220	RGOCA		KL
COMENSUI	53256	31	6F	760	C04MK220	RGOCA		KL
COMENSUI	1198	10	6F	760	C04MK220	RGOCA		KL
COMENSUI	1198	11	6F	760	C04MK220	RGOCA		KL
COMENSUI	1198	30	6F	760	C04MK220	RGOCA		KL
PAGE STRE	105	1	6F	761	C04MK220	RGOCA		
PAGE STRE	105	1	6F	761	C04MK220	RGOCA		
AMERICAN	1992	1	6F	761	C04MK220	RGOCA		OC
CEMTEK EN	5527	1	6F	761	C04MK220	RGOCA		KL
DEARBORN	125014	1	6F	761	C04MK220	RGOCA		KL
GEORGE R	3662	1	6F	761	C04MK220	RGOCA	SF1	KL
CLEAN HAR	1290	1	6F	761	C04MK220	RGOCA	LEAK	KL
CLEAN HAR	1290	1	6F	761	C04MK220	RGOCA	LEAK	RI
O'CONNOR	8224	1	6F	761	C04MK220	RGOCR		KL
O'CONNOR	8224	1	6F	761	C04MK220	RGOCA		KL
WASTE MA	1079	1	6F	761	C04MK220	RGOCA		RI
DAVES SEP	1656	1	6F	761	C04MK220	RGOCA		RI
MOBILE MI	9166	1	6F	761	C04MK220	RGOCA		KL
R W BECK I	9327	1	6F	761	C04MK220	RGOCA		KL
SECURITAS	2003	1	6F	761	C04MK220	RGOCA		OC
STREAMLIN	8278	1	6F	761	C04MK220	RGOCA		OC
STREAMLIN	400	1	6F	761	C04MK220	RGOCA		OC
COMENSUI	954	73	6F	761	C04MK220	RGOCA		KL

COMENSUI	42421	81	6F	761	C04MK220	RGOCA		KL
COMPLIAN	2205	1	6F	761	C04MK220	RGOCA		KL
CAVANAUG	3963	1	6F	761	C04MK220	RGOCA		KL
EASTMOUN	540	1	6F	761	C04MK220	RGOCA		
MCLANE G	10458	1	6F	56	C04MK220	RGOCA		LS
COMPLIAN	2345	1	6F	761	C04MK220	RGOCA		KL
JANUS MAI	20484	1	6F	56	C04MK220	RGOCA		LS
SECURITAS	1999	1	6F	761	C04MK220	RGOCA		OC
COMENSUI	1312	13	6F	760	C04MK220	RGOCA		KL
COMENSUI	1312	28	6F	760	C04MK220	RGOCA		KL
COMENSUI	1312	30	6F	760	C04MK220	RGOCA		KL
COMENSUI	1312	86	6F	761	C04MK220	RGOCA		KL
COMENSUI	1312	88	6F	761	C04MK220	RGOCA		KL
COMENSUI	58325	13	6F	760	C04MK220	RGOCA		KL
COMENSUI	58325	29	6F	760	C04MK220	RGOCA		KL
COMENSUI	58325	31	6F	760	C04MK220	RGOCA		KL
COMENSUI	58325	95	6F	761	C04MK220	RGOCA		KL
COMENSUI	58325	97	6F	761	C04MK220	RGOCA		KL
WILLIAMS S	1279	1	6F	761	C04MK220	RGOCA		RI
CCB INC	12891	1	6F	761	C04MK220	RGOCA		KL
EASTMOUN	225	1	6F	761	C04MK220	RGOCA		
URS ENERG	242801	1	6F	761	C04MK220	RGOCA		KL
ATLANTIC (	7972	1	6F	761	C04MK220	RGOCA		KL
TF MORAN	3016	1	6F	761	C04MK220	RGOCA		KL
TF MORAN	3186	1	6F	761	C04MK220	RGOCA	SWP	KL
TF MORAN	3186	1	6F	761	C04MK220	RGOCA	SWP	OC
TF MORAN	1364	1	6F	761	C04MK220	RGOCA		KL
TF MORAN	1364	1	6F	761	C04MK220	RGOCA		KL
WASTE MA	1042	1	6F	761	C04MK220	RGOCA		RI
SECURITAS	1999	1	6F	761	C04MK220	RGOCA		OC
COMENSUI	727	1	6F	760	C04MK220	RGOCA		KL
COMENSUI	32292	1	6F	760	C04MK220	RGOCA		KL
STAPLES IN	56	1	6F	761	C04MK220	RGOCA		
STAPLES IN	56	2	6F	761	C04MK220	RGOCA		
STAPLES IN	56	3	6F	761	C04MK220	RGOCA		
STAPLES IN	56	4	6F	761	C04MK220	RGOCA		
STAPLES IN	56	5	6F	761	C04MK220	RGOCA		
STAPLES IN	56	6	6F	761	C04MK220	RGOCA		
STAPLES IN	56	7	6F	761	C04MK220	RGOCA		
STAPLES IN	56	8	6F	761	C04MK220	RGOCA		
STAPLES IN	56	9	6F	761	C04MK220	RGOCA		
UNITED RE	1708	1	6F	761	C04MK220	RGOCA		OC
AMERICAN	88854	214	6F	761	C04MK220	RGOCA		MX
AMERICAN	111909	387	6F	760	C04MK220	RGOCA		MX
COMPLIAN	1785	1	6F	761	C04MK220	RGOCA		KL
ATLANTIC (	11603	1	6F	761	C04MK220	RGOCA		KL
HAYES PUN	1631	1	6F	761	C04MK220	RGOCA		MX

HAYES PUM	1631	9998	6F	761	C04MK220	RGOCA	MX
HAYES PUM	26649	1	6F	761	C04MK220	RGOCA	MX
HAYES PUM	26649	9998	6F	761	C04MK220	RGOCA	MX
NWN CORP	3420	1	6F	761	C04MK220	RGOCA	
O'CONNOR	10093	1	6F	761	C04MK220	RGOCA	KL
STATE OF M	1200	2	6F	760	C04MK220	RGOCA	OC
SECURITAS	1671	1	6F	761	C04MK220	RGOCA	OC
COMENSUP	82222	15	6F	760	C04MK220	RGOCA	KL
COMENSUP	82222	16	6F	760	C04MK220	RGOCA	KL
COMENSUP	82222	57	6F	760	C04MK220	RGOCA	KL
COMENSUP	82222	59	6F	760	C04MK220	RGOCA	KL
COMENSUP	82222	171	6F	761	C04MK220	RGOCA	KL
COMENSUP	82222	173	6F	761	C04MK220	RGOCA	KL
COMENSUP	1850	15	6F	760	C04MK220	RGOCA	KL
COMENSUP	1850	16	6F	760	C04MK220	RGOCA	KL
COMENSUP	1850	57	6F	760	C04MK220	RGOCA	KL
COMENSUP	1850	59	6F	760	C04MK220	RGOCA	KL
COMENSUP	1850	161	6F	761	C04MK220	RGOCA	KL
COMENSUP	1850	163	6F	761	C04MK220	RGOCA	KL
COMPLIAN	2310	1	6F	761	C04MK220	RGOCA	KL
HAYES PUM	4917	1	6F	761	C04MK220	RGOCA	MX
HAYES PUM	4917	9998	6F	761	C04MK220	RGOCA	MX
MOBILE MI	8504	1	6F	761	C04MK220	RGOCA	KL
MOBILE MI	8504	1	6F	761	C04MK220	RGOCA	OC
PAGE STRE	105	1	6F	761	C04MK220	RGOCA	
DEARBORN	168908	1	6F	761	C04MK220	RGOCA	KL
PAGE STRE	105	1	6F	761	C04MK220	RGOCA	
STREAMLIN	1400	1	6F	761	C04MK220	RGOCA	OC
WASTE MA	2122	1	6F	761	C04MK220	RGOCA	RI
JANUS MAI	21655	1	6F	56	C04MK220	RGOCA	LS
SECURITAS	2039	1	6F	761	C04MK220	RGOCA	OC
COMENSUP	43476	6	6F	760	C04MK220	RGOCA	KL
COMENSUP	43476	29	6F	760	C04MK220	RGOCA	KL
COMENSUP	43476	97	6F	761	C04MK220	RGOCA	KL
COMENSUP	978	6	6F	760	C04MK220	RGOCA	KL
COMENSUP	978	29	6F	760	C04MK220	RGOCA	KL
COMENSUP	978	90	6F	761	C04MK220	RGOCA	KL
COMPLIAN	2240	1	6F	761	C04MK220	RGOCA	KL
GRAYBAR E	532	1	6F	761	C04MK220	RGOCA	
MCLANE G	8991	1	6F	56	C04MK220	RGOCA	LS
STREAMLIN	6908	1	6F	761	C04MK220	RGOCA	OC
CAVANAUG	3173	1	6F	761	C04MK220	RGOCA	KL
CAVANAUG	3173	1	6F	761	C04MK220	RGOCA	RI
CAVANAUG	3173	1	6F	761	C04MK220	RGOCA	OC
R W BECK I	5090	1	6F	761	C04MK220	RGOCA	KL
R W BECK I	5090	1	6F	761	C04MK220	RGOCA	OC
SECURITAS	1942	1	6F	761	C04MK220	RGOCA	OC

COMENSUI	49538	1	6F	760	C04MK220	RGOCA		KL
COMENSUI	1115	1	6F	760	C04MK220	RGOCA		KL
COMPLIAN	2800	1	6F	761	C04MK220	RGOCA		KL
WEAVER BI	100437	1	6F	761	C04MK220	RGOCA	BMGB	KL
WEAVER BI	100437	1	6F	761	C04MK220	RGOCA	BMGB	CE
STREAMLIN	485	1	6F	761	C04MK220	RGOCA		CE
WILLIAMS S	1279	1	6F	761	C04MK220	RGOCA		RI
DAVES SEP	1656	1	6F	761	C04MK220	RGOCA		RI
O'CONNOR	3721	1	6F	761	C04MK220	RGOCA		KL
TF MORAN	1873	1	6F	761	C04MK220	RGOCA		KL
TF MORAN	5839	1	6F	761	C04MK220	RGOCA	PERMI	OC
TF MORAN	5839	1	6F	761	C04MK220	RGOCA	PERMI	KL
TF MORAN	5839	1	6F	761	C04MK220	RGOCA	PERMI	FO
TF MORAN	5839	1	6F	761	C04MK220	RGOCA	PERMI	PS
TF MORAN	1017	1	6F	761	C04MK220	RGOCA	SWP	KL
TF MORAN	1017	1	6F	761	C04MK220	RGOCA	SWP	OC
TF MORAN	1017	1	6F	761	C04MK220	RGOCA	SWP	OC
WHITING S	10200	1	6F	761	C04MK220	RGOCA		KL
SECURITAS	2039	1	6F	761	C04MK220	RGOCA		OC
STREAMLIN	80	1	6F	761	C04MK220	RGOCA		OC
STREAMLIN	640	1	6F	761	C04MK220	RGOCA		OC
WASTE MA	2129	1	6F	761	C04MK220	RGOCA		RI
COMENSUI	1257	4	6F	760	C04MK220	RGOCA		KL
COMENSUI	1257	5	6F	760	C04MK220	RGOCA		KL
COMENSUI	1257	32	6F	760	C04MK220	RGOCA		KL
COMENSUI	1257	114	6F	761	C04MK220	RGOCA		KL
COMENSUI	1257	116	6F	761	C04MK220	RGOCA		KL
COMENSUI	55886	5	6F	760	C04MK220	RGOCA		KL
COMENSUI	55886	6	6F	760	C04MK220	RGOCA		KL
COMENSUI	55886	35	6F	760	C04MK220	RGOCA		KL
COMENSUI	55886	123	6F	761	C04MK220	RGOCA		KL
COMENSUI	55886	125	6F	761	C04MK220	RGOCA		KL
COMPLIAN	1610	1	6F	761	C04MK220	RGOCA		KL
GRAINGER	395	1	6F	761	C04MK220	RGOCA		
AMERICAN	81249	13	6F	760	C04MK220	RGOCA		MX
AMERICAN	81249	50	6F	761	C04MK220	RGOCA		MX
AMERICAN	81249	51	6F	761	C04MK220	RGOCA		MX
AMERICAN	81249	52	6F	761	C04MK220	RGOCA		MX
AMERICAN	81249	53	6F	761	C04MK220	RGOCA		MX
AMERICAN	81249	54	6F	761	C04MK220	RGOCA		MX
AMERICAN	81249	236	6F	760	C04MK220	RGOCA		MX
AMERICAN	81249	297	6F	760	C04MK220	RGOCA		MX
AMERICAN	81249	369	6F	761	C04MK220	RGOCA		MX
AMERICAN	81249	370	6F	761	C04MK220	RGOCA		MX
URS ENERG	155122	1	6F	761	C04MK220	RGOCA		KL
SECURITAS	1870	1	6F	761	C04MK220	RGOCA		OC
COMENSUI	1091	9	6F	760	C04MK220	RGOCA		KL

COMENSUI	1091	83	6F	761	C04MK220	RGOCA		KL
COMENSUI	48473	10	6F	760	C04MK220	RGOCA		KL
COMENSUI	48473	89	6F	761	C04MK220	RGOCA		KL
COMPLIAN	2345	1	6F	761	C04MK220	RGOCA		KL
AZCO INC	337976	1	6F	761	C04MK220	RGOCA		KL
GFS BUILDI	84	1	6F	761	C04MK220	RGOCA		OC
PAGE STRE	105	1	6F	761	C04MK220	RGOCA		
PAGE STRE	105	1	6F	761	C04MK220	RGOCA		
RIVIERA FIN	124159	1	6F	761	C04MK220	RGOCA		KL
SECURITAS	2015	1	6F	761	C04MK220	RGOCA		OC
COMENSUI	1270	4	6F	760	C04MK220	RGOCA		KL
COMENSUI	56449	4	6F	760	C04MK220	RGOCA		KL
COMPLIAN	2240	1	6F	761	C04MK220	RGOCA		KL
DEARBORN	50336	1	6F	761	C04MK220	RGOCA		KL
GEORGE R	49206	1	6F	761	C04MK220	RGOCA	SF1	KL
AYER ELECT	3178	1	6F	761	C04MK221	NROCA		KL
AYER ELECT	1774	1	6F	761	C04MK221	NROCA		KL
AYER ELECT	4376	1	6F	761	C04MK221	NROCA		KL
AYER ELECT	4376	1	6F	761	C04MK221	NROCA		MX
AYER ELECT	10517	1	6F	761	C04MK221	NROCA		KL
AYER ELECT	18924	1	6F	761	C04MK221	RGOCA		OC
AYER ELECT	29936	1	6F	761	C04MK221	RGOCA		KL
AYER ELECT	31956	1	6F	761	C04MK221	RGOCA		KL
BODE EQUI	35828	1	6F	761	C04MK221	RGOCA		
COMENSUI	43225	51	6F	760	C04MK221	NROCA		KL
COMENSUI	1081	51	6F	760	C04MK221	NROCA		KL
COMENSUI	41175	36	6F	760	C04MK221	NROCA		KL
COMENSUI	1029	36	6F	760	C04MK221	NROCA		KL
COMENSUI	856	28	6F	760	C04MK221	NROCA		KL
COMENSUI	34234	28	6F	760	C04MK221	NROCA		KL
EATON ELE	52174	1	6F	761	C04MK221	RGOCA		KL
GE CAPITAI	70649	482	6F	761	C04MK221	NROCA		MX
GE CAPITAI	70649	483	6F	761	C04MK221	NROCA		MX
GE CAPITAI	70649	484	6F	761	C04MK221	NROCA		MX
GE CAPITAI	70649	485	6F	761	C04MK221	NROCA		MX
GE CAPITAI	69783	154	6F	761	C04MK221	NROCA		MX
GE CAPITAI	69783	155	6F	761	C04MK221	NROCA		MX
GE CAPITAI	71443	277	6F	761	C04MK221	NROCA		MX
GE CAPITAI	71561	184	6F	761	C04MK221	NROCA		OC
GE CAPITAI	71450	154	6F	761	C04MK221	NROCA		MX
GE CAPITAI	71450	155	6F	761	C04MK221	NROCA		MX
GE CAPITAI	71450	156	6F	761	C04MK221	NROCA		MX
GE CAPITAI	71450	280	6F	761	C04MK221	RGOCA		MX
GE CAPITAI	71450	281	6F	761	C04MK221	RGOCA		MX
GE CAPITAI	71450	282	6F	761	C04MK221	RGOCA		MX
GE CAPITAI	71450	283	6F	761	C04MK221	RGOCA		MX
GE CAPITAI	91246	184	6F	761	C04MK221	RGOCA		MX

GE CAPITAI	91246	185	6F	761	C04MK221	RGOCA		MX
GE CAPITAI	91246	309	6F	761	C04MK221	RGOCA		MX
GRAYBAR E	11	1	6F	761	C04MK221	NROCA		
GRAYBAR E	3074	1	6F	761	C04MK221	NROCA		
MOHLIN &	7200	1	6F	761	C04MK221	NROCA		KL
MOHLIN &	745	1	6F	761	C04MK221	NROCA		KL
MOHLIN &	1595	1	6F	761	C04MK221	NROCA		KL
MOHLIN &	1680	1	6F	761	C04MK221	RGOCA		KL
NORTH BR/	83067	1	6F	761	C04MK221	RGOCA		OC
NORTH BR/	7200	1	6F	761	C04MK221	RGOCA		OC
NORTH BR/	98258	1	6F	761	C04MK221	RGOCA		
NORTH BR/	158816	1	6F	761	C04MK221	RGOCA		
NORTH BR/	198322	1	6F	761	C04MK221	RGOCA		KL
NORTH BR/	228884	1	6F	761	C04MK221	RGOCA		KL
NORTH BR/	86058	1	6F	761	C04MK221	RGOCA		OC
NORTH BR/	52320	1	6F	761	C04MK221	RGOCA		OC
TF MORAN	2059	1	6F	761	C04MK221	RGOCA		OC
TF MORAN	7984	1	6F	761	C04MK221	RGOCA		OC
TF MORAN	4397	1	6F	761	C04MK221	RGOCA		OC
TF MORAN	1385	1	6F	761	C04MK221	RGOCA		OC
TF MORAN	574	1	6F	761	C04MK221	RGOCA		OC
TF MORAN	6821	1	6F	761	C04MK221	RGOCA		OC
TF MORAN	456	1	6F	761	C04MK221	RGOCA		OC
TF MORAN	382	1	6F	761	C04MK221	RGOCA		OC
TF MORAN	510	1	6F	761	C04MK221	RGOCA		OC
TF MORAN	1628	1	6F	761	C04MK221	RGOCA		OC
TF MORAN	46	1	6F	761	C04MK221	RGOCA		
TF MORAN	368	1	6F	761	C04MK221	RGOCA		
TF MORAN	782	1	6F	761	C04MK221	RGOCA		
TF MORAN	46	1	6F	761	C04MK221	RGOCA		OC
TF MORAN	460	1	6F	761	C04MK221	RGOCA		OC
TF MORAN	343	1	6F	761	C04MK221	RGOCA		OC
TF MORAN	246	1	6F	761	C04MK221	RGOCA		KL
AMERICAN	92819	323	6F	761	C04MK222	RGOCA		MX
AMERICAN	92819	324	6F	761	C04MK222	RGOCA		MX
AMERICAN	92819	327	6F	761	C04MK222	RGOCA		MX
AMERICAN	92819	347	6F	761	C04MK222	RGOCA		MX
AMERICAN	92819	348	6F	761	C04MK222	RGOCA		MX
AMERICAN	92819	349	6F	761	C04MK222	RGOCA		MX
AMERICAN	92819	350	6F	761	C04MK222	RGOCA		MX
AMERICAN	95137	277	6F	761	C04MK222	RGOCA		MX
AMERICAN	95137	278	6F	761	C04MK222	RGOCA		MX
AMERICAN	45408	189	6F	761	C04MK222	RGOCA		MX
AMERICAN	35210	34	6F	761	C04MK222	RGOCA		MX
AMERICAN	67491	318	6F	761	C04MK222	RGOCA		MX
AMERICAN	76150	489	6F	761	C04MK222	RGOCA		MX
AMERICAN	76150	490	6F	761	C04MK222	RGOCA		MX

AMERICAN	20914	112	6F	761	C04MK222	RGOCA			MX
AMERICAN	106040	62	6F	761	C04MK222	RGOCA			MX
AMERICAN	106040	63	6F	761	C04MK222	RGOCA			MX
AMERICAN	77294	375	6F	761	C04MK222	RGOCA			MX
AMERICAN	77294	376	6F	761	C04MK222	RGOCA			MX
AMERICAN	77294	377	6F	761	C04MK222	RGOCA			MX
AMERICAN	77294	378	6F	761	C04MK222	RGOCA			MX
AMERICAN	71148	238	6F	761	C04MK222	RGOCA			MX
AMERICAN	89899	204	6F	761	C04MK222	NROCA			MX
AMERICAN	89899	253	6F	761	C04MK222	NROCA			MX
AMERICAN	103885	110	6F	760	C04MK222	RGOCA		115	MX
AMERICAN	64110	74	6F	761	C04MK222	RGOCA			MX
AMERICAN	64110	403	6F	761	C04MK222	RGOCA			MX
AMERICAN	281693	274	6F	761	C04MK222	RGOCA			MX
AMERICAN	281693	275	6F	761	C04MK222	RGOCA			MX
AMERICAN	281693	276	6F	761	C04MK222	RGOCA			MX
AMERICAN	281693	277	6F	761	C04MK222	RGOCA			MX
AMERICAN	281693	278	6F	761	C04MK222	RGOCA			MX
AMERICAN	72597	252	6F	761	C04MK222	RGOCA			MX
AMERICAN	72597	253	6F	761	C04MK222	RGOCA			MX
AMERICAN	72597	254	6F	761	C04MK222	RGOCA			MX
AMERICAN	72597	255	6F	761	C04MK222	RGOCA			MX
AMERICAN	72597	256	6F	761	C04MK222	RGOCA			MX
AMERICAN	72597	257	6F	761	C04MK222	RGOCA			MX
AMERICAN	72597	258	6F	761	C04MK222	RGOCA			MX
AMERICAN	72597	259	6F	761	C04MK222	RGOCA			MX
AMERICAN	92856	76	6F	761	C04MK222	RGOCA			MX
AMERICAN	87428	287	6F	761	C04MK222	RGOCA			MX
AMERICAN	87428	325	6F	761	C04MK222	RGOCA			MX
AMERICAN	87428	357	6F	761	C04MK222	RGOCA			MX
AMERICAN	87428	358	6F	761	C04MK222	RGOCA			MX
AMERICAN	87428	359	6F	761	C04MK222	RGOCA			MX
AMERICAN	61159	91	6F	761	C04MK222	RGOCA			MX
AMERICAN	61159	385	6F	761	C04MK222	RGOCA			MX
AMERICAN	145789	95	6F	761	C04MK222	RGOCA			MX
AMERICAN	80126	115	6F	761	C04MK222	RGOCA			MX
AMERICAN	127283	45	6F	761	C04MK222	NROCA			MX
AMERICAN	127283	46	6F	761	C04MK222	NROCA			MX
AMERICAN	127283	231	6F	761	C04MK222	NROCA			MX
AMERICAN	27282	104	6F	761	C04MK222	NROCA			MX
AMERICAN	82455	178	6F	761	C04MK222	RGOCA			MX
AMERICAN	82455	240	6F	761	C04MK222	RGOCA			MX
AMERICAN	82455	241	6F	761	C04MK222	RGOCA			MX
AMERICAN	82455	242	6F	761	C04MK222	RGOCA			MX
AMERICAN	82455	243	6F	761	C04MK222	RGOCA			MX
AMERICAN	82455	244	6F	761	C04MK222	RGOCA			MX
AMERICAN	30375	143	6F	761	C04MK222	RGOCA			MX

AMERICAN	84832	119	6F		761	C04MK222	RGOCA			MX
AMERICAN	84832	378	6F		761	C04MK222	RGOCA			MX
AMERICAN	95568	133	6F		761	C04MK222	RGOCA			MX
AMERICAN	68163	330	6F		761	C04MK222	RGOCA			MX
AMERICAN	84239	388	6F		761	C04MK222	RGOCA			MX
AMERICAN	84239	389	6F		761	C04MK222	RGOCA			MX
ARTHUR HU	6892	1	6F		761	C04MK222	RGOCA			
ASPLUNDH	468	1	6D	7TB		C04MK222	RGOCA	ELC		TH
ATLANTIC (	1578	1	6F		761	C04MK222	RGOCR			KL
ATLANTIC (	9913	1	6F		761	C04MK222	RGOCR			KL
ATLANTIC (	638	1	6F		761	C04MK222	RGOCA			KL
ATLANTIC (	8060	1	6F		761	C04MK222	RGOCA			KL
AYER ELECT	25020	1	6F		761	C04MK222	RGOCA			KL
AYER ELECT	11544	1	6F		761	C04MK222	RGOCA			KL
AYER ELECT	9429	1	6F		761	C04MK222	RGOCA			KL
AYER ELECT	12568	1	6F		761	C04MK222	RGOCA			KL
AYER ELECT	6930	1	6F		761	C04MK222	RGOCA			KL
AYER ELECT	487	1	6F		761	C04MK222	RGOCA			MX
AYER ELECT	15664	1	6F		761	C04MK222	RGOCA			KL
AYER ELECT	15664	1	6F		761	C04MK222	RGOCA			MX
AYER ELECT	11932	1	6F		761	C04MK222	RGOCA			KL
AYER ELECT	9579	1	6F		761	C04MK222	RGOCA			KL
AYER ELECT	12847	1	6F		761	C04MK222	RGOCA			KL
AYER ELECT	13818	1	6F		761	C04MK222	RGOCA			KL
AYER ELECT	4714	1	6F		761	C04MK222	RGOCA			KL
AYER ELECT	2042	1	6F		761	C04MK222	RGOCA			MX
AYER ELECT	468	1	6F		761	C04MK222	RGOCA			MX
AYER ELECT	13781	1	6F		761	C04MK222	RGOCA			RI
AYER ELECT	13781	1	6F		761	C04MK222	RGOCA			KL
AYER ELECT	442	1	6F		761	C04MK222	RGOCA			MX
AYER ELECT	27	1	6F		761	C04MK222	RGOCA			KL
AYER ELECT	12953	1	6F		761	C04MK222	RGOCA			RI
AYER ELECT	12953	1	6F		761	C04MK222	RGOCA			KL
AYER ELECT	661	1	6F		761	C04MK222	RGOCA			MX
AYER ELECT	13826	1	6F		761	C04MK222	RGOCA			RI
AYER ELECT	13826	1	6F		761	C04MK222	RGOCR			KL
AYER ELECT	13826	1	6F		761	C04MK222	RGOCA			KL
AYER ELECT	62	1	6F		761	C04MK222	RGOCA			MX
AYER ELECT	11364	1	6F		761	C04MK222	RGOCR			KL
AYER ELECT	11364	1	6F		761	C04MK222	RGOCA			KL
AYER ELECT	11364	1	6F		761	C04MK222	RGOCA			RI
AYER ELECT	5457	1	6F		761	C04MK222	RGOCA			KL
AYER ELECT	5457	1	6F		761	C04MK222	RGOCR			KL
AYER ELECT	3147	1	6F		761	C04MK222	RGOCA			KL
AYER ELECT	100	1	6F		761	C04MK222	RGOCA			RI
AYER ELECT	2592	1	6F		761	C04MK222	RGOCA			MX
AYER ELECT	5161	1	6F		761	C04MK222	RGOCA			MX

AYER ELECT	5161	1	6F	761	C04MK222	RGOCA		KL
AYER ELECT	5938	1	6F	761	C04MK222	RGOCA		RI
AYER ELECT	5938	1	6F	761	C04MK222	RGOCA		MX
AYER ELECT	5938	1	6F	761	C04MK222	RGOCA		KL
AYER ELECT	4770	1	6F	761	C04MK222	RGOCA		KL
AYER ELECT	4770	1	6F	761	C04MK222	RGOCA		RI
AYER ELECT	3994	1	6F	761	C04MK222	RGOCA		KL
AYER ELECT	396	1	6F	761	C04MK222	RGOCA		MX
AYER ELECT	11053	1	6F	761	C04MK222	RGOCA		KL
AYER ELECT	11053	1	6F	761	C04MK222	RGOCA		RI
AYER ELECT	11053	1	6F	761	C04MK222	RGOCA		MX
AYER ELECT	1155	1	6F	761	C04MK222	RGOCA		KL
AYER ELECT	15436	1	6F	761	C04MK222	RGOCA		KL
AYER ELECT	15436	1	6F	761	C04MK222	RGOCA		MX
AYER ELECT	15436	1	6F	761	C04MK222	RGOCA		RI
AYER ELECT	8015	1	6F	761	C04MK222	RGOCA		KL
AYER ELECT	8015	1	6F	761	C04MK222	RGOCA		RI
AYER ELECT	9131	1	6F	761	C04MK222	RGOCA		KL
AYER ELECT	9131	1	6F	761	C04MK222	RGOCA		MX
AYER ELECT	289	1	6F	761	C04MK222	RGOCA		KL
AYER ELECT	1956	1	6F	761	C04MK222	RGOCA		KL
AYER ELECT	1956	1	6F	761	C04MK222	RGOCA		MX
AYER ELECT	4714	1	6F	761	C04MK222	RGOCA		KL
AYER ELECT	4714	1	6F	761	C04MK222	RGOCA		KL
AYER ELECT	9127	1	6F	761	C04MK222	RGOCR		KL
AYER ELECT	9127	1	6F	761	C04MK222	RGOCA		KL
AYER ELECT	6885	1	6F	761	C04MK222	RGOCA		KL
AYER ELECT	6885	1	6F	761	C04MK222	RGOCR		KL
AYER ELECT	1886	1	6F	761	C04MK222	RGOCA		KL
AYER ELECT	1430	1	6F	761	C04MK222	RGOCA		KL
AYER ELECT	4361	1	6F	761	C04MK222	RGOCA		KL
AYER ELECT	1886	1	6F	761	C04MK222	RGOCA		KL
AYER ELECT	1793	1	6F	761	C04MK222	RGOCA	PRE	KL
AYER ELECT	2745	1	6F	761	C04MK222	RGOCA		KL
AYER ELECT	6756	1	6F	761	C04MK222	RGOCA	PRE	MX
AYER ELECT	6756	1	6F	761	C04MK222	RGOCA	PRE	KL
AYER ELECT	3694	1	6F	761	C04MK222	RGOCA	PRE	MX
AYER ELECT	3694	1	6F	761	C04MK222	RGOCA	PRE	KL
AYER ELECT	804	1	6F	761	C04MK222	RGOCA		KL
AYER ELECT	716	1	6F	761	C04MK222	RGOCA	PRE	KL
AYER ELECT	4635	1	6F	761	C04MK222	RGOCA		KL
AYER ELECT	4232	1	6F	761	C04MK222	RGOCA		KL
AYER ELECT	3660	1	6F	761	C04MK222	RGOCA		KL
AYER ELECT	4575	1	6F	761	C04MK222	RGOCA		KL
AYER ELECT	4575	1	6F	761	C04MK222	RGOCA		KL
AYER ELECT	3290	1	6F	761	C04MK222	RGOCA	PRE	KL
AYER ELECT	1085	1	6F	761	C04MK222	RGOCA		KL

AYER ELECT	1266	1	6F	761	C04MK222	RGOCA		KL
AYER ELECT	475	1	6F	761	C04MK222	RGOCA		KL
AYER ELECT	3265	1	6F	761	C04MK222	RGOCA	PRE	KL
AYER ELECT	1708	1	6F	761	C04MK222	RGOCA		KL
AYER ELECT	1708	1	6F	761	C04MK222	RGOCR		KL
AYER ELECT	884	1	6F	761	C04MK222	RGOCA	PRE	KL
AYER ELECT	1043	1	6F	761	C04MK222	RGOCA	PRE	MX
AYER ELECT	4907	1	6F	761	C04MK222	RGOCA	PRE	KL
AYER ELECT	391	1	6F	761	C04MK222	RGOCA	PRE	KL
AYER ELECT	15324	1	6F	761	C04MK222	RGOCA	PRE	MX
AYER ELECT	9952	1	6F	761	C04MK222	RGOCA	PRE	KL
AYER ELECT	9952	1	6F	761	C04MK222	RGOCA	PRE	RI
AYER ELECT	9952	1	6F	761	C04MK222	RGOCA	PRE	MX
AYER ELECT	560	1	6F	761	C04MK222	RGOCA	PRE	KL
AYER ELECT	4583	1	6F	761	C04MK222	RGOCA	PRE	KL
AYER ELECT	5163	1	6F	761	C04MK222	RGOCA	PRE	KL
AYER ELECT	10362	1	6F	761	C04MK222	RGOCA	PRE	KL
AYER ELECT	10362	1	6F	761	C04MK222	RGOCA	PRE	MX
AYER ELECT	4294	1	6F	761	C04MK222	RGOCA	BWP	KL
AYER ELECT	4294	1	6F	761	C04MK222	RGOCA	BWP	CE
AYER ELECT	5540	1	6F	761	C04MK222	RGOCA	BWP	KL
AYER ELECT	4129	1	6F	761	C04MK222	RGOCA	BWP	KL
AYER ELECT	5525	1	6F	761	C04MK222	RGOCA	BWP	KL
AYER ELECT	6850	1	6F	761	C04MK222	RGOCA	BWP	KL
AYER ELECT	3157	1	6F	761	C04MK222	RGOCA	BWP	KL
AYER ELECT	3157	1	6F	761	C04MK222	RGOCA		KL
AYER ELECT	1381	1	6F	761	C04MK222	RGOCA		KL
AYER ELECT	5135	1	6F	761	C04MK222	RGOCA	ST1	KL
AYER ELECT	1764	1	6F	761	C04MK222	RGOCA	PRE	KL
AYER ELECT	3761	1	6F	761	C04MK222	RGOCA		OC
AYER ELECT	4655	1	6F	761	C04MK222	RGOCA	ST1	KL
AYER ELECT	3724	1	6F	761	C04MK222	RGOCA		KL
AYER ELECT	4655	1	6F	761	C04MK222	RGOCA		KL
AYER ELECT	4655	1	6F	761	C04MK222	RGOCA		KL
AYER ELECT	2793	1	6F	761	C04MK222	RGOCA		KL
AYER ELECT	397	1	6F	761	C04MK222	RGOCA		KL
COMENSUI	47935	23	6F	760	C04MK222	RGOCA		KL
COMENSUI	1198	23	6F	760	C04MK222	RGOCA		KL
COMENSUI	59567	14	6F	760	C04MK222	RGOCA		KL
COMENSUI	1489	14	6F	760	C04MK222	RGOCA		KL
COMENSUI	1184	18	6F	760	C04MK222	RGOCA		KL
COMENSUI	47355	18	6F	760	C04MK222	RGOCA		KL
COMENSUI	21282	10	6F	760	C04MK222	RGOCA		KL
COMENSUI	532	10	6F	760	C04MK222	RGOCA		KL
COMENSUI	1165	8	6F	760	C04MK222	RGOCA		KL
COMENSUI	46598	8	6F	760	C04MK222	RGOCA		KL
COMENSUI	46672	18	6F	760	C04MK222	NROCA		KL

COMENSUI	1167	18	6F	760	C04MK222	NROCA	KL
COMENSUI	49792	21	6F	760	C04MK222	NROCA	KL
COMENSUI	1245	21	6F	760	C04MK222	NROCA	KL
COMENSUI	1356	25	6F	760	C04MK222	NROCA	KL
COMENSUI	54257	25	6F	760	C04MK222	RGOCA	KL
COMENSUI	83376	32	6F	760	C04MK222	NROCA	KL
COMENSUI	83376	33	6F	760	C04MK222	NROCA	KL
COMENSUI	2084	32	6F	760	C04MK222	NROCA	KL
COMENSUI	2084	33	6F	760	C04MK222	NROCA	KL
COMENSUI	53565	18	6F	760	C04MK222	NROCA	KL
COMENSUI	1339	18	6F	760	C04MK222	NROCA	KL
COMENSUI	69306	14	6F	760	C04MK222	NROCA	KL
COMENSUI	1733	14	6F	760	C04MK222	NROCA	KL
COMENSUI	1422	15	6F	760	C04MK222	NROCA	KL
COMENSUI	56871	15	6F	760	C04MK222	NROCA	KL
COMENSUI	1724	22	6F	760	C04MK222	NROCA	KL
COMENSUI	68948	22	6F	760	C04MK222	NROCA	KL
COMENSUI	1642	15	6F	760	C04MK222	NROCA	KL
COMENSUI	65658	15	6F	760	C04MK222	NROCA	KL
COMENSUI	1844	10	6F	760	C04MK222	NROCA	KL
COMENSUI	73748	10	6F	760	C04MK222	NROCA	KL
COMENSUI	90177	14	6F	760	C04MK222	NROCA	KL
COMENSUI	2255	14	6F	760	C04MK222	NROCA	KL
COMENSUI	107010	14	6F	760	C04MK222	NROCA	KL
COMENSUI	2675	14	6F	760	C04MK222	NROCA	KL
COMENSUI	2592	14	6F	760	C04MK222	NROCA	KL
COMENSUI	103677	14	6F	760	C04MK222	NROCA	KL
COMENSUI	84164	16	6F	760	C04MK222	NROCA	KL
COMENSUI	2104	16	6F	760	C04MK222	NROCA	KL
COMENSUI	94163	17	6F	760	C04MK222	NROCA	KL
COMENSUI	2354	17	6F	760	C04MK222	NROCA	KL
COMENSUI	86899	25	6F	760	C04MK222	NROCA	KL
COMENSUI	2173	25	6F	760	C04MK222	NROCA	KL
COMENSUI	95238	24	6F	760	C04MK222	NROCA	KL
COMENSUI	2381	24	6F	760	C04MK222	NROCA	KL
COMENSUI	1547	13	6F	760	C04MK222	NROCA	KL
COMENSUI	1547	14	6F	760	C04MK222	NROCA	KL
COMENSUI	61888	13	6F	760	C04MK222	NROCA	KL
COMENSUI	61888	14	6F	760	C04MK222	NROCA	KL
COMENSUI	65551	19	6F	760	C04MK222	NROCA	KL
COMENSUI	1639	19	6F	760	C04MK222	NROCA	KL
COMENSUI	72348	19	6F	760	C04MK222	RGOCA	KL
COMENSUI	1809	19	6F	760	C04MK222	RGOCA	KL
COMENSUI	1618	18	6F	760	C04MK222	RGOCA	KL
COMENSUI	64699	18	6F	760	C04MK222	RGOCA	KL
COMENSUI	51656	15	6F	760	C04MK222	RGOCA	KL
COMENSUI	51656	16	6F	760	C04MK222	RGOCA	KL

COMENSUI	1291	15	6F	760	C04MK222	RGOCA	KL
COMENSUI	1291	16	6F	760	C04MK222	RGOCA	KL
COMENSUI	1569	11	6F	760	C04MK222	RGOCA	KL
COMENSUI	62771	11	6F	760	C04MK222	RGOCA	KL
COMENSUI	1584	35	6F	760	C04MK222	RGOCA	KL
COMENSUI	63373	35	6F	760	C04MK222	RGOCA	KL
COMENSUI	63315	25	6F	760	C04MK222	RGOCA	KL
COMENSUI	1583	25	6F	760	C04MK222	RGOCA	KL
COMENSUI	60413	36	6F	760	C04MK222	RGOCA	KL
COMENSUI	1510	36	6F	760	C04MK222	RGOCA	KL
COMENSUI	59412	27	6F	760	C04MK222	RGOCA	KL
COMENSUI	1485	27	6F	760	C04MK222	RGOCA	KL
COMENSUI	877	29	6F	760	C04MK222	RGOCA	KL
COMENSUI	35069	29	6F	760	C04MK222	RGOCA	KL
COMENSUI	65098	26	6F	760	C04MK222	RGOCA	KL
COMENSUI	1628	26	6F	760	C04MK222	RGOCA	KL
COMENSUI	1315	22	6F	760	C04MK222	RGOCA	KL
COMENSUI	52602	22	6F	760	C04MK222	RGOCA	KL
COMENSUI	70545	14	6F	760	C04MK222	RGOCA	KL
COMENSUI	1764	14	6F	760	C04MK222	RGOCA	KL
COMENSUI	2341	19	6F	760	C04MK222	RGOCA	KL
COMENSUI	93636	19	6F	760	C04MK222	RGOCA	KL
COMENSUI	2066	35	6F	760	C04MK222	RGOCA	KL
COMENSUI	82642	35	6F	760	C04MK222	RGOCA	KL
COMENSUI	2626	16	6F	760	C04MK222	RGOCA	KL
COMENSUI	105037	16	6F	760	C04MK222	RGOCA	KL
COMENSUI	102384	35	6F	760	C04MK222	RGOCA	KL
COMENSUI	2560	35	6F	760	C04MK222	RGOCA	KL
COMENSUI	155806	58	6F	760	C04MK222	RGOCA	KL
COMENSUI	155806	59	6F	760	C04MK222	RGOCA	KL
COMENSUI	3895	58	6F	760	C04MK222	RGOCA	KL
COMENSUI	3895	59	6F	760	C04MK222	RGOCA	KL
COMENSUI	2830	37	6F	760	C04MK222	RGOCA	KL
COMENSUI	113198	37	6F	760	C04MK222	RGOCA	KL
COMENSUI	111435	32	6F	760	C04MK222	RGOCA	KL
COMENSUI	2786	32	6F	760	C04MK222	RGOCA	KL
COMENSUI	2526	43	6F	760	C04MK222	RGOCA	KL
COMENSUI	2526	44	6F	760	C04MK222	RGOCA	KL
COMENSUI	101019	43	6F	760	C04MK222	RGOCA	KL
COMENSUI	101019	44	6F	760	C04MK222	RGOCA	KL
COMENSUI	92727	43	6F	760	C04MK222	RGOCA	KL
COMENSUI	92727	44	6F	760	C04MK222	RGOCA	KL
COMENSUI	2318	43	6F	760	C04MK222	RGOCA	KL
COMENSUI	2318	44	6F	760	C04MK222	RGOCA	KL
COMENSUI	1807	45	6F	760	C04MK222	RGOCA	KL
COMENSUI	1807	46	6F	760	C04MK222	RGOCA	KL
COMENSUI	72283	45	6F	760	C04MK222	RGOCA	KL

COMENSUI	72283	46	6F	760	C04MK222	RGOCA	KL
COMENSUI	1814	15	6F	760	C04MK222	RGOCA	KL
COMENSUI	72564	15	6F	760	C04MK222	RGOCA	KL
COMENSUI	68511	20	6F	760	C04MK222	RGOCA	KL
COMENSUI	68511	21	6F	760	C04MK222	RGOCA	KL
COMENSUI	1713	20	6F	760	C04MK222	RGOCA	KL
COMENSUI	1713	21	6F	760	C04MK222	RGOCA	KL
COMENSUI	1731	41	6F	760	C04MK222	RGOCA	KL
COMENSUI	69255	41	6F	760	C04MK222	RGOCA	KL
COMENSUI	2526	31	6F	760	C04MK222	RGOCA	KL
COMENSUI	101029	31	6F	760	C04MK222	RGOCA	KL
COMENSUI	2396	26	6F	760	C04MK222	RGOCA	KL
COMENSUI	2396	27	6F	760	C04MK222	RGOCA	KL
COMENSUI	95837	26	6F	760	C04MK222	RGOCA	KL
COMENSUI	95837	27	6F	760	C04MK222	RGOCA	KL
COMENSUI	2494	37	6F	760	C04MK222	RGOCA	KL
COMENSUI	100966	37	6F	760	C04MK222	RGOCA	KL
COMENSUI	139047	60	6F	760	C04MK222	RGOCA	KL
COMENSUI	3476	60	6F	760	C04MK222	RGOCA	KL
COMENSUI	2200	39	6F	760	C04MK222	RGOCA	KL
COMENSUI	88007	39	6F	760	C04MK222	RGOCA	KL
COMENSUI	550588	180	6F	760	C04MK222	PSM10	KL
COMENSUI	550588	188	6F	760	C04MK222	PSM10	KL
COMENSUI	13745	176	6F	760	C04MK222	PSM10	KL
COMENSUI	13745	184	6F	760	C04MK222	PSM10	KL
COMENSUI	80694	40	6F	760	C04MK222	RGOCA	KL
COMENSUI	2017	40	6F	760	C04MK222	RGOCA	KL
COMENSUI	11140	156	6F	760	C04MK222	PSM10	KL
COMENSUI	445887	158	6F	760	C04MK222	PSM10	KL
COMENSUI	87095	33	6F	760	C04MK222	RGOCA	KL
COMENSUI	2178	33	6F	760	C04MK222	RGOCA	KL
COMENSUI	536852	170	6F	760	C04MK222	PSM10	KL
COMENSUI	13403	165	6F	760	C04MK222	PSM10	KL
COMENSUI	7642	99	6F	760	C04MK222	PSM10	KL
COMENSUI	305686	103	6F	760	C04MK222	PSM10	KL
COMENSUI	106715	11	6F	761	C04MK222	NROCA	KL
COMENSUI	106715	18	6F	761	C04MK222	NROCA	KL
COMENSUI	106715	45	6F	760	C04MK222	RGOCA	KL
COMENSUI	106715	46	6F	760	C04MK222	RGOCA	KL
COMENSUI	2668	11	6F	761	C04MK222	NROCA	KL
COMENSUI	2668	18	6F	761	C04MK222	NROCA	KL
COMENSUI	2668	45	6F	760	C04MK222	RGOCA	KL
COMENSUI	2668	46	6F	760	C04MK222	RGOCA	KL
COMENSUI	16514	271	6F	760	C04MK222	PSM10	KL
COMENSUI	660531	273	6F	760	C04MK222	PSM10	KL
COMENSUI	1923	30	6F	760	C04MK222	RGOCA	KL
COMENSUI	76922	30	6F	760	C04MK222	RGOCA	KL

COMENSUI	11835	182	6F	760	C04MK222	PSM10		KL
COMENSUI	473381	182	6F	760	C04MK222	PSM10		KL
COMENSUI	89112	33	6F	760	C04MK222	RGOCA		KL
COMENSUI	2228	33	6F	760	C04MK222	RGOCA		KL
COMENSUI	13003	216	6F	760	C04MK222	RGOCA		KL
COMENSUI	520121	217	6F	760	C04MK222	RGOCA		KL
COMENSUI	2199	24	6F	760	C04MK222	RGOCA		KL
COMENSUI	87943	24	6F	760	C04MK222	RGOCA		KL
COMENSUI	12474	172	6F	760	C04MK222	RGOCA		KL
COMENSUI	12474	173	6F	760	C04MK222	RGOCA		KL
COMENSUI	499552	173	6F	760	C04MK222	RGOCA		KL
COMENSUI	499552	177	6F	760	C04MK222	RGOCA		KL
COMENSUI	11225	150	6F	760	C04MK222	RGOCA		KL
COMENSUI	448970	153	6F	760	C04MK222	RGOCA		KL
COMENSUI	76528	27	6F	760	C04MK222	RGOCA		KL
COMENSUI	76528	28	6F	760	C04MK222	RGOCA		KL
COMENSUI	1913	27	6F	760	C04MK222	RGOCA		KL
COMENSUI	1913	28	6F	760	C04MK222	RGOCA		KL
COMENSUI	463325	180	6F	760	C04MK222	RGOCA		KL
COMENSUI	11583	177	6F	760	C04MK222	RGOCA		KL
COMENSUI	66755	10	6F	760	C04MK222	RGOCA		KL
COMENSUI	1669	10	6F	760	C04MK222	RGOCA		KL
COMENSUI	11854	156	6F	760	C04MK222	RGOCA		KL
COMENSUI	11854	157	6F	760	C04MK222	RGOCA		KL
COMENSUI	474163	158	6F	760	C04MK222	RGOCA		KL
COMENSUI	474163	159	6F	760	C04MK222	RGOCA		KL
COMENSUI	79301	16	6F	760	C04MK222	RGOCA		KL
COMENSUI	1983	16	6F	760	C04MK222	RGOCA		KL
COMENSUI	8951	144	6F	760	C04MK222	RGOCA		KL
COMENSUI	358027	149	6F	760	C04MK222	RGOCA		KL
COMENSUI	8983	124	6F	760	C04MK222	RGOCA		KL
COMENSUI	359291	128	6F	760	C04MK222	RGOCA		KL
COMENSUI	1422	32	6F	760	C04MK222	RGOCA		KL
COMENSUI	1422	33	6F	760	C04MK222	RGOCA		KL
COMENSUI	56878	32	6F	760	C04MK222	RGOCA		KL
COMENSUI	56878	33	6F	760	C04MK222	RGOCA		KL
COMENSUI	454733	161	6F	760	C04MK222	RGOCA		KL
COMENSUI	11369	158	6F	760	C04MK222	RGOCA		KL
COMENSUI	1672	40	6F	760	C04MK222	RGOCA		KL
COMENSUI	66869	40	6F	760	C04MK222	RGOCA		KL
COMENSUI	10009	143	6F	760	C04MK222	RGOCA		KL
COMENSUI	10009	150	6F	760	C04MK222	RGOCA		KL
COMENSUI	400334	143	6F	760	C04MK222	RGOCA		KL
COMENSUI	400334	148	6F	760	C04MK222	RGOCA		KL
COMENSUI	1274	29	6F	760	C04MK222	RGOCA		KL
COMENSUI	50956	29	6F	760	C04MK222	RGOCA		KL
COMENSUI	356849	135	6F	760	C04MK222	RGOCA		KL

COMENSUI	356849	137	6F	760	C04MK222	RGOCA		KL
COMENSUI	8922	134	6F	760	C04MK222	RGOCA		KL
COMENSUI	8922	135	6F	760	C04MK222	RGOCA		KL
COMENSUI	1274	27	6F	760	C04MK222	RGOCA		KL
COMENSUI	50953	27	6F	760	C04MK222	RGOCA		KL
COMENSUI	362652	109	6F	760	C04MK222	RGOCA		KL
COMENSUI	362652	111	6F	760	C04MK222	RGOCA		KL
COMENSUI	362652	115	6F	760	C04MK222	RGOCA		KL
COMENSUI	9067	109	6F	760	C04MK222	RGOCA		KL
COMENSUI	9067	110	6F	760	C04MK222	RGOCA		KL
COMENSUI	9067	119	6F	760	C04MK222	RGOCA		KL
COMENSUI	51478	23	6F	760	C04MK222	RGOCA		KL
COMENSUI	1287	23	6F	760	C04MK222	RGOCA		KL
COMENSUI	10074	146	6F	760	C04MK222	RGOCA		KL
COMENSUI	10074	153	6F	760	C04MK222	RGOCA		KL
COMENSUI	402941	146	6F	760	C04MK222	RGOCA		KL
COMENSUI	402941	150	6F	760	C04MK222	RGOCA		KL
COMENSUI	1231	20	6F	760	C04MK222	RGOCA		KL
COMENSUI	49241	20	6F	760	C04MK222	RGOCA		KL
COMENSUI	40765	8	6F	760	C04MK222	RGOCA		KL
COMENSUI	1019	8	6F	760	C04MK222	RGOCA		KL
COMENSUI	1247	21	6F	760	C04MK222	RGOCA		KL
COMENSUI	49891	21	6F	760	C04MK222	RGOCA		KL
COMENSUI	1079	23	6F	760	C04MK222	RGOCA		KL
COMENSUI	1079	24	6F	760	C04MK222	RGOCA		KL
COMENSUI	43166	23	6F	760	C04MK222	RGOCA		KL
COMENSUI	43166	24	6F	760	C04MK222	RGOCA		KL
COMENSUI	1013	22	6F	760	C04MK222	RGOCA		KL
COMENSUI	40526	22	6F	760	C04MK222	RGOCA		KL
COMENSUI	36851	21	6F	760	C04MK222	RGOCA		KL
COMENSUI	921	21	6F	760	C04MK222	RGOCA		KL
COMENSUI	1187	19	6F	760	C04MK222	RGOCA		KL
COMENSUI	47489	19	6F	760	C04MK222	RGOCA		KL
COMENSUI	1094	19	6F	760	C04MK222	RGOCA		KL
COMENSUI	43774	19	6F	760	C04MK222	RGOCA		KL
COMENSUI	1017	21	6F	760	C04MK222	RGOCA		KL
COMENSUI	40679	21	6F	760	C04MK222	RGOCA		KL
COMENSUI	44883	17	6F	760	C04MK222	RGOCA		KL
COMENSUI	1257	17	6F	760	C04MK222	RGOCA		KL
COMENSUI	1278	17	6F	760	C04MK222	RGOCA		KL
COMENSUI	45633	17	6F	760	C04MK222	RGOCA		KL
COMENSUI	39888	15	6F	760	C04MK222	RGOCA		KL
COMENSUI	39888	23	6F	760	C04MK222	RGOCA		KL
COMENSUI	1117	15	6F	760	C04MK222	RGOCA		KL
COMENSUI	1117	22	6F	760	C04MK222	RGOCA		KL
COMENSUI	1670	22	6F	760	C04MK222	RGOCA		KL
COMENSUI	1670	23	6F	760	C04MK222	RGOCA		KL

COMENSUI	1670	40	6F		760	C04MK222	RGOCA		KL
COMENSUI	1670	50	6F		760	C04MK222	RGOCA		KL
COMENSUI	59637	22	6F		760	C04MK222	RGOCA		KL
COMENSUI	59637	23	6F		760	C04MK222	RGOCA		KL
COMENSUI	59637	42	6F		760	C04MK222	RGOCA		KL
COMENSUI	59637	52	6F		760	C04MK222	RGOCA		KL
COMENSUI	1294	27	6F		760	C04MK222	RGOCA		KL
COMENSUI	1294	39	6F		760	C04MK222	RGOCA		KL
COMENSUI	1294	44	6F		760	C04MK222	RGOCA		KL
COMENSUI	46225	27	6F		760	C04MK222	RGOCA		KL
COMENSUI	46225	39	6F		760	C04MK222	RGOCA		KL
COMENSUI	46225	41	6F		760	C04MK222	RGOCA		KL
COMENSUI	6479	259	6F	12T		C04MK222	RGOCA	115	KL
COMENSUI	231394	259	6F	12T		C04MK222	RGOCA	115	KL
COMENSUI	55505	24	6F		760	C04MK222	RGOCA		KL
COMENSUI	55505	37	6F		760	C04MK222	RGOCA		KL
COMENSUI	55505	39	6F		760	C04MK222	RGOCA		KL
COMENSUI	1554	24	6F		760	C04MK222	RGOCA		KL
COMENSUI	1554	37	6F		760	C04MK222	RGOCA		KL
COMENSUI	1554	40	6F		760	C04MK222	RGOCA		KL
COMENSUI	8551	338	6F	12T		C04MK222	RGOCA	115	KL
COMENSUI	305391	340	6F	12T		C04MK222	RGOCA	115	KL
COMENSUI	1247	21	6F		760	C04MK222	RGOCA		KL
COMENSUI	44522	21	6F		760	C04MK222	RGOCA		KL
COMENSUI	281982	342	6F	12T		C04MK222	RGOCA	115	KL
COMENSUI	7893	339	6F	12T		C04MK222	RGOCA	115	KL
COMENSUI	1142	22	6F		760	C04MK222	RGOCA		KL
COMENSUI	40786	22	6F		760	C04MK222	RGOCA		KL
COMENSUI	363488	370	6F	12T		C04MK222	RGOCA	115	KL
COMENSUI	10178	368	6F	12T		C04MK222	RGOCA	115	KL
COMENSUI	686	17	6F		760	C04MK222	RGOCA		KL
COMENSUI	686	18	6F		760	C04MK222	RGOCA		KL
COMENSUI	24482	17	6F		760	C04MK222	RGOCA		KL
COMENSUI	24482	18	6F		760	C04MK222	RGOCA		KL
COMENSUI	79908	25	6F		760	C04MK222	RGOCA		KL
COMENSUI	79908	38	6F		760	C04MK222	RGOCA		KL
COMENSUI	2238	25	6F		760	C04MK222	RGOCA		KL
COMENSUI	2238	38	6F		760	C04MK222	RGOCA		KL
COMENSUI	11454	509	6F	12T		C04MK222	RGOCA	115	KL
COMENSUI	11454	519	6F	12T		C04MK222	RGOCA	115	KL
COMENSUI	409082	510	6F	12T		C04MK222	RGOCA	115	KL
COMENSUI	409082	520	6F	12T		C04MK222	RGOCA	115	KL
COMENSUI	51466	32	6F		760	C04MK222	RGOCA		KL
COMENSUI	51466	41	6F		760	C04MK222	RGOCA		KL
COMENSUI	1441	32	6F		760	C04MK222	RGOCA		KL
COMENSUI	1441	41	6F		760	C04MK222	RGOCA		KL
COMENSUI	9198	361	6F	12T		C04MK222	RGOCA	115	KL

COMENSUI	328496	364	6F	12T		C04MK222	RGOCA		115	KL
COMENSUI	48193	29	6F		760	C04MK222	RGOCA			KL
COMENSUI	48193	38	6F		760	C04MK222	RGOCA			KL
COMENSUI	1350	29	6F		760	C04MK222	RGOCA			KL
COMENSUI	1350	38	6F		760	C04MK222	RGOCA			KL
COMENSUI	10147	391	6F	12T		C04MK222	RGOCA		115	KL
COMENSUI	370396	393	6F	12T		C04MK222	RGOCA		115	KL
COMENSUI	48536	17	6F		760	C04MK222	RGOCA			KL
COMENSUI	48536	27	6F		760	C04MK222	RGOCA			KL
COMENSUI	48536	29	6F		760	C04MK222	RGOCA			KL
COMENSUI	1213	17	6F		760	C04MK222	RGOCA			KL
COMENSUI	1213	27	6F		760	C04MK222	RGOCA			KL
COMENSUI	1213	30	6F		760	C04MK222	RGOCA			KL
COMENSUI	301768	370	6F	12T		C04MK222	RGOCA		115	KL
COMENSUI	7541	368	6F	12T		C04MK222	RGOCA		115	KL
COMENSUI	1307	16	6F		760	C04MK222	RGOCA	FH1		KL
COMENSUI	1307	17	6F		760	C04MK222	RGOCA			KL
COMENSUI	1307	36	6F		760	C04MK222	RGOCA		115	KL
COMENSUI	52275	16	6F		760	C04MK222	RGOCA	FH1		KL
COMENSUI	52275	17	6F		760	C04MK222	RGOCA			KL
COMENSUI	52275	37	6F		760	C04MK222	RGOCA		115	KL
COMENSUI	8515	436	6F	12T		C04MK222	RGOCA		115	KL
COMENSUI	340599	438	6F	12T		C04MK222	RGOCA		115	KL
COMENSUI	46059	25	6F		760	C04MK222	RGOCA			KL
COMENSUI	46059	30	6F		760	C04MK222	RGOCA		115	KL
COMENSUI	1152	25	6F		760	C04MK222	RGOCA			KL
COMENSUI	1152	30	6F		760	C04MK222	RGOCA		115	KL
COMENSUI	8310	437	6F	12T		C04MK222	RGOCA		115	KL
COMENSUI	332392	438	6F	12T		C04MK222	RGOCA		115	KL
COMENSUI	729	19	6F		760	C04MK222	RGOCA			KL
COMENSUI	729	26	6F		760	C04MK222	RGOCA		115	KL
COMENSUI	29179	19	6F		760	C04MK222	RGOCA			KL
COMENSUI	29179	26	6F		760	C04MK222	RGOCA		115	KL
COMENSUI	259231	312	6F	12T		C04MK222	RGOCA		115	KL
COMENSUI	6481	311	6F	12T		C04MK222	RGOCA		115	KL
COMENSUI	878	15	6F		760	C04MK222	RGOCA			KL
COMENSUI	878	21	6F		760	C04MK222	RGOCA		115	KL
COMENSUI	31342	15	6F		760	C04MK222	RGOCA			KL
COMENSUI	31342	21	6F		760	C04MK222	RGOCA		115	KL
COMENSUI	9084	418	6F	12T		C04MK222	RGOCA		115	KL
COMENSUI	324441	420	6F	12T		C04MK222	RGOCA		115	KL
COMENSUI	28021	16	6F		760	C04MK222	RGOCA			KL
COMENSUI	28021	20	6F		760	C04MK222	RGOCA		115	KL
COMENSUI	785	16	6F		760	C04MK222	RGOCA			KL
COMENSUI	785	19	6F		760	C04MK222	RGOCA		115	KL
COMENSUI	9873	488	6F	12T		C04MK222	RGOCA		115	KL
COMENSUI	352599	489	6F	12T		C04MK222	RGOCA		115	KL

COMENSUI	38601	14	6F		760	C04MK222	RGOCA		KL
COMENSUI	38601	15	6F		760	C04MK222	RGOCA	115	KL
COMENSUI	1081	14	6F		760	C04MK222	RGOCA		KL
COMENSUI	1081	15	6F		760	C04MK222	RGOCA	115	KL
COMENSUI	9396	421	6F	12T		C04MK222	RGOCA	115	KL
COMENSUI	335567	423	6F	12T		C04MK222	RGOCA	115	KL
COMENSUI	683	11	6F		760	C04MK222	RGOCA	115	KL
COMENSUI	24392	11	6F		760	C04MK222	RGOCA	115	KL
COMENSUI	224099	308	6F	12T		C04MK222	RGOCA	115	KL
COMENSUI	6275	307	6F	12T		C04MK222	RGOCA	115	KL
COMENSUI	926	6	6F		760	C04MK222	RGOCA		KL
COMENSUI	926	7	6F		760	C04MK222	RGOCA		KL
COMENSUI	926	8	6F		760	C04MK222	RGOCA	115	KL
COMENSUI	33081	6	6F		760	C04MK222	RGOCA		KL
COMENSUI	33081	7	6F		760	C04MK222	RGOCA		KL
COMENSUI	33081	8	6F		760	C04MK222	RGOCA	115	KL
COMENSUI	701	11	6F		760	C04MK222	RGOCA		KL
COMENSUI	701	16	6F		760	C04MK222	RGOCA	115	KL
COMENSUI	25033	11	6F		760	C04MK222	RGOCA		KL
COMENSUI	25033	16	6F		760	C04MK222	RGOCA	115	KL
COMENSUI	223592	323	6F	12T		C04MK222	RGOCA	115	KL
COMENSUI	6261	322	6F	12T		C04MK222	RGOCA	115	KL
COMENSUI	31011	10	6F		760	C04MK222	RGOCA		KL
COMENSUI	31011	12	6F		760	C04MK222	RGOCA	115	KL
COMENSUI	868	10	6F		760	C04MK222	RGOCA		KL
COMENSUI	868	11	6F		760	C04MK222	RGOCA	115	KL
COMENSUI	935	10	6F		760	C04MK222	RGOCA		KL
COMENSUI	935	13	6F		760	C04MK222	RGOCA	115	KL
COMENSUI	935	14	6F		760	C04MK222	RGOCA	115	KL
COMENSUI	33397	10	6F		760	C04MK222	RGOCA		KL
COMENSUI	33397	13	6F		760	C04MK222	RGOCA	115	KL
COMENSUI	33397	14	6F		760	C04MK222	RGOCA	115	KL
COMENSUI	35300	7	6F		760	C04MK222	RGOCA		KL
COMENSUI	35300	11	6F		760	C04MK222	RGOCA	115	KL
COMENSUI	35300	12	6F		760	C04MK222	RGOCA		KL
COMENSUI	35300	14	6F		760	C04MK222	RGOCA	115	KL
COMENSUI	988	7	6F		760	C04MK222	RGOCA		KL
COMENSUI	988	12	6F		760	C04MK222	RGOCA	115	KL
COMENSUI	988	13	6F		760	C04MK222	RGOCA	115	KL
COMENSUI	988	14	6F		760	C04MK222	RGOCA		KL
COMENSUI	37749	19	6F		760	C04MK222	RGOCA		KL
COMENSUI	37749	30	6F		760	C04MK222	RGOCA	115	KL
COMENSUI	37749	32	6F		760	C04MK222	RGOCA	115	KL
COMENSUI	1057	19	6F		760	C04MK222	RGOCA		KL
COMENSUI	1057	31	6F		760	C04MK222	RGOCA	115	KL
COMENSUI	1057	32	6F		760	C04MK222	RGOCA	115	KL
COMENSUI	666	6	6F		760	C04MK222	RGOCA		KL

COMENSUI	666	8	6F	760	C04MK222	RGOCA		115	KL
COMENSUI	666	10	6F	760	C04MK222	RGOCA		115	KL
COMENSUI	23773	6	6F	760	C04MK222	RGOCA			KL
COMENSUI	23773	7	6F	760	C04MK222	RGOCA		115	KL
COMENSUI	23773	10	6F	760	C04MK222	RGOCA		115	KL
COMENSUI	48097	14	6F	760	C04MK222	RGOCA			KL
COMENSUI	48097	24	6F	760	C04MK222	RGOCA		115	KL
COMENSUI	48097	26	6F	760	C04MK222	RGOCA		115	KL
COMENSUI	1347	14	6F	760	C04MK222	RGOCA			KL
COMENSUI	1347	24	6F	760	C04MK222	RGOCA		115	KL
COMENSUI	1347	26	6F	760	C04MK222	RGOCA		115	KL
COMENSUI	27934	15	6F	760	C04MK222	RGOCA		115	KL
COMENSUI	27934	17	6F	760	C04MK222	RGOCA		115	KL
COMENSUI	782	15	6F	760	C04MK222	RGOCA		115	KL
COMENSUI	782	18	6F	760	C04MK222	RGOCA		115	KL
COMENSUI	111649	28	6F	760	C04MK222	RGOCA			KL
COMENSUI	111649	40	6F	760	C04MK222	RGOCA		115	KL
COMENSUI	111649	42	6F	760	C04MK222	RGOCA		115	KL
COMENSUI	3126	28	6F	760	C04MK222	RGOCA			KL
COMENSUI	3126	41	6F	760	C04MK222	RGOCA		115	KL
COMENSUI	3126	42	6F	760	C04MK222	RGOCA		115	KL
COMENSUI	1693	12	6F	760	C04MK222	RGOCA			KL
COMENSUI	1693	18	6F	760	C04MK222	RGOCA		115	KL
COMENSUI	1693	19	6F	760	C04MK222	RGOCA		115	KL
COMENSUI	60452	12	6F	760	C04MK222	RGOCA			KL
COMENSUI	60452	17	6F	760	C04MK222	RGOCA		115	KL
COMENSUI	60452	19	6F	760	C04MK222	RGOCA		115	KL
COMENSUI	1322	9	6F	760	C04MK222	RGOCA			KL
COMENSUI	1322	22	6F	760	C04MK222	RGOCA		115	KL
COMENSUI	1322	24	6F	760	C04MK222	RGOCA		115	KL
COMENSUI	47227	9	6F	760	C04MK222	RGOCA			KL
COMENSUI	47227	21	6F	760	C04MK222	RGOCA		115	KL
COMENSUI	47227	24	6F	760	C04MK222	RGOCA		115	KL
COMENSUI	1274	11	6F	760	C04MK222	RGOCA			KL
COMENSUI	1274	20	6F	760	C04MK222	RGOCA		115	KL
COMENSUI	1274	21	6F	760	C04MK222	RGOCA		115	KL
COMENSUI	45510	11	6F	760	C04MK222	RGOCA			KL
COMENSUI	45510	19	6F	760	C04MK222	RGOCA		115	KL
COMENSUI	45510	21	6F	760	C04MK222	RGOCA		115	KL
COMENSUI	63839	22	6F	760	C04MK222	RGOCA			KL
COMENSUI	63839	28	6F	760	C04MK222	RGOCA		115	KL
COMENSUI	63839	30	6F	760	C04MK222	RGOCA		115	KL
COMENSUI	1788	22	6F	760	C04MK222	RGOCA			KL
COMENSUI	1788	29	6F	760	C04MK222	RGOCA		115	KL
COMENSUI	1788	30	6F	760	C04MK222	RGOCA		115	KL
COMENSUI	46726	12	6F	760	C04MK222	RGOCA			KL
COMENSUI	46726	26	6F	760	C04MK222	RGOCA		115	KL

COMENSUI	46726	28	6F	760	C04MK222	RGOCA	115	KL
COMENSUI	1168	12	6F	760	C04MK222	RGOCA		KL
COMENSUI	1168	27	6F	760	C04MK222	RGOCA	115	KL
COMENSUI	1168	28	6F	760	C04MK222	RGOCA	115	KL
COMENSUI	1756	10	6F	760	C04MK222	RGOCA		KL
COMENSUI	1756	20	6F	760	C04MK222	RGOCA	115	KL
COMENSUI	1756	21	6F	760	C04MK222	RGOCA	115	KL
COMENSUI	70240	12	6F	760	C04MK222	RGOCA		KL
COMENSUI	70240	22	6F	760	C04MK222	RGOCA	115	KL
COMENSUI	70240	24	6F	760	C04MK222	RGOCA	115	KL
COMENSUI	2321	16	6F	760	C04MK222	RGOCA		KL
COMENSUI	2321	30	6F	760	C04MK222	RGOCA	115	KL
COMENSUI	2321	31	6F	760	C04MK222	RGOCA	115	KL
COMENSUI	92825	17	6F	760	C04MK222	RGOCA		KL
COMENSUI	92825	32	6F	760	C04MK222	RGOCA	115	KL
COMENSUI	92825	34	6F	760	C04MK222	RGOCA	115	KL
COMENSUI	2334	15	6F	760	C04MK222	RGOCA		KL
COMENSUI	2334	31	6F	760	C04MK222	RGOCA	115	KL
COMENSUI	2334	33	6F	760	C04MK222	RGOCA	115	KL
COMENSUI	93340	18	6F	760	C04MK222	RGOCA		KL
COMENSUI	93340	34	6F	760	C04MK222	RGOCA	115	KL
COMENSUI	93340	37	6F	760	C04MK222	RGOCA	115	KL
COMENSUI	80618	10	6F	760	C04MK222	RGOCA		KL
COMENSUI	80618	23	6F	760	C04MK222	RGOCA	115	KL
COMENSUI	80618	25	6F	760	C04MK222	RGOCA	115	KL
COMENSUI	2016	8	6F	760	C04MK222	RGOCA		KL
COMENSUI	2016	21	6F	760	C04MK222	RGOCA	115	KL
COMENSUI	2016	22	6F	760	C04MK222	RGOCA	115	KL
COMENSUI	1467	16	6F	760	C04MK222	RGOCA		KL
COMENSUI	1467	24	6F	760	C04MK222	RGOCA	115	KL
COMENSUI	1467	25	6F	760	C04MK222	RGOCA	115	KL
COMENSUI	58658	18	6F	760	C04MK222	RGOCA		KL
COMENSUI	58658	25	6F	760	C04MK222	RGOCA	115	KL
COMENSUI	58658	27	6F	760	C04MK222	RGOCA	115	KL
COMENSUI	65315	13	6F	760	C04MK222	RGOCA		KL
COMENSUI	65315	25	6F	760	C04MK222	RGOCA	115	KL
COMENSUI	65315	27	6F	760	C04MK222	RGOCA	115	KL
COMENSUI	1633	11	6F	760	C04MK222	RGOCA		KL
COMENSUI	1633	23	6F	760	C04MK222	RGOCA	115	KL
COMENSUI	1633	24	6F	760	C04MK222	RGOCA	115	KL
COMENSUI	1628	9	6F	760	C04MK222	RGOCA		KL
COMENSUI	1628	22	6F	760	C04MK222	RGOCA	115	KL
COMENSUI	1628	23	6F	760	C04MK222	RGOCA	115	KL
COMENSUI	65116	9	6F	760	C04MK222	RGOCA		KL
COMENSUI	65116	22	6F	760	C04MK222	RGOCA	115	KL
COMENSUI	65116	24	6F	760	C04MK222	RGOCA	115	KL
COMENSUI	1330	8	6F	760	C04MK222	RGOCA		KL

COMENSUI	1330	20	6F	760	C04MK222	RGOCA	115	KL
COMENSUI	1330	21	6F	760	C04MK222	RGOCA	115	KL
COMENSUI	53185	8	6F	760	C04MK222	RGOCA		KL
COMENSUI	53185	19	6F	760	C04MK222	RGOCA	115	KL
COMENSUI	53185	21	6F	760	C04MK222	RGOCA	115	KL
COMENSUI	1195	8	6F	760	C04MK222	RGOCA		KL
COMENSUI	1195	17	6F	760	C04MK222	RGOCA	115	KL
COMENSUI	1195	19	6F	760	C04MK222	RGOCA	115	KL
COMENSUI	47803	9	6F	760	C04MK222	RGOCA		KL
COMENSUI	47803	18	6F	760	C04MK222	RGOCA	115	KL
COMENSUI	47803	20	6F	760	C04MK222	RGOCA	115	KL
COMENSUI	51167	5	6F	760	C04MK222	RGOCA		KL
COMENSUI	51167	17	6F	760	C04MK222	RGOCA	115	KL
COMENSUI	51167	19	6F	760	C04MK222	RGOCA	115	KL
COMENSUI	1279	4	6F	760	C04MK222	RGOCA		KL
COMENSUI	1279	16	6F	760	C04MK222	RGOCA	115	KL
COMENSUI	1279	17	6F	760	C04MK222	RGOCA	115	KL
COMENSUI	1823	4	6F	760	C04MK222	RGOCA		KL
COMENSUI	1823	16	6F	760	C04MK222	RGOCA	115	KL
COMENSUI	1823	17	6F	760	C04MK222	RGOCA	115	KL
COMENSUI	72935	4	6F	760	C04MK222	RGOCA		KL
COMENSUI	72935	16	6F	760	C04MK222	RGOCA	115	KL
COMENSUI	72935	18	6F	760	C04MK222	RGOCA	115	KL
COMENSUI	54514	5	6F	760	C04MK222	RGOCA		KL
COMENSUI	54514	17	6F	760	C04MK222	RGOCA	115	KL
COMENSUI	54514	19	6F	760	C04MK222	RGOCA	115	KL
COMENSUI	1363	5	6F	760	C04MK222	RGOCA		KL
COMENSUI	1363	16	6F	760	C04MK222	RGOCA	115	KL
COMENSUI	1363	17	6F	760	C04MK222	RGOCA	115	KL
COMENSUI	1257	9	6F	760	C04MK222	RGOCA		KL
COMENSUI	1257	20	6F	760	C04MK222	RGOCA	115	KL
COMENSUI	50268	9	6F	760	C04MK222	RGOCA		KL
COMENSUI	50268	20	6F	760	C04MK222	RGOCA	115	KL
COMENSUI	1499	10	6F	760	C04MK222	RGOCA		KL
COMENSUI	1499	17	6F	760	C04MK222	RGOCA	115	KL
COMENSUI	59975	11	6F	760	C04MK222	RGOCA		KL
COMENSUI	59975	18	6F	760	C04MK222	RGOCA	115	KL
COMENSUI	60173	8	6F	760	C04MK222	RGOCA		KL
COMENSUI	60173	20	6F	760	C04MK222	RGOCA	115	KL
COMENSUI	1504	7	6F	760	C04MK222	RGOCA		KL
COMENSUI	1504	18	6F	760	C04MK222	RGOCA	115	KL
COMENSUI	1042	10	6F	760	C04MK222	RGOCA		KL
COMENSUI	1042	18	6F	760	C04MK222	RGOCA	115	KL
COMENSUI	1042	19	6F	760	C04MK222	RGOCA	115	KL
COMENSUI	41692	10	6F	760	C04MK222	RGOCA		KL
COMENSUI	41692	18	6F	760	C04MK222	RGOCA	115	KL
COMENSUI	41692	20	6F	760	C04MK222	RGOCA	115	KL

COMENSUI	1557	13	6F	760	C04MK222	RGOCA			KL
COMENSUI	1557	22	6F	760	C04MK222	RGOCA		115	KL
COMENSUI	1557	23	6F	760	C04MK222	RGOCA		115	KL
COMENSUI	62293	13	6F	760	C04MK222	RGOCA			KL
COMENSUI	62293	21	6F	760	C04MK222	RGOCA		115	KL
COMENSUI	62293	23	6F	760	C04MK222	RGOCA		115	KL
COMENSUI	79931	18	6F	760	C04MK222	RGOCA			KL
COMENSUI	79931	27	6F	760	C04MK222	RGOCA		115	KL
COMENSUI	79931	29	6F	760	C04MK222	RGOCA		115	KL
COMENSUI	1998	18	6F	760	C04MK222	RGOCA			KL
COMENSUI	1998	27	6F	760	C04MK222	RGOCA		115	KL
COMENSUI	1998	29	6F	760	C04MK222	RGOCA		115	KL
COMENSUI	58102	4	6F	760	C04MK222	RGOCA			KL
COMENSUI	58102	5	6F	760	C04MK222	RGOCA			KL
COMENSUI	58102	29	6F	760	C04MK222	RGOCA		115	KL
COMENSUI	58102	31	6F	760	C04MK222	RGOCA		115	KL
COMENSUI	58102	33	6F	760	C04MK222	RGOCA		115	KL
COMENSUI	58102	35	6F	760	C04MK222	RGOCA		115	KL
COMENSUI	1453	4	6F	760	C04MK222	RGOCA			KL
COMENSUI	1453	5	6F	760	C04MK222	RGOCA			KL
COMENSUI	1453	29	6F	760	C04MK222	RGOCA		115	KL
COMENSUI	1453	31	6F	760	C04MK222	RGOCA		115	KL
COMENSUI	1453	33	6F	760	C04MK222	RGOCA		115	KL
COMENSUI	1453	35	6F	760	C04MK222	RGOCA		115	KL
COMENSUI	57229	4	6F	760	C04MK222	RGOCA			KL
COMENSUI	57229	16	6F	760	C04MK222	RGOCA		115	KL
COMENSUI	57229	18	6F	760	C04MK222	RGOCA		115	KL
COMENSUI	1431	4	6F	760	C04MK222	RGOCA			KL
COMENSUI	1431	16	6F	760	C04MK222	RGOCA		115	KL
COMENSUI	1431	17	6F	760	C04MK222	RGOCA		115	KL
COMENSUI	983	5	6F	760	C04MK222	RGOCA			KL
COMENSUI	39326	5	6F	760	C04MK222	RGOCA			KL
COMENSUI	71715	18	6F	760	C04MK222	RGOCA			KL
COMENSUI	71715	28	6F	760	C04MK222	RGOCA		115	KL
COMENSUI	71715	30	6F	760	C04MK222	RGOCA		115	KL
COMENSUI	71715	32	6F	760	C04MK222	RGOCA		115	KL
COMENSUI	71715	34	6F	760	C04MK222	RGOCA		115	KL
COMENSUI	1793	15	6F	760	C04MK222	RGOCA			KL
COMENSUI	1793	24	6F	760	C04MK222	RGOCA		115	KL
COMENSUI	1793	27	6F	760	C04MK222	RGOCA		115	KL
COMENSUI	1793	29	6F	760	C04MK222	RGOCA		115	KL
COMENSUI	1793	30	6F	760	C04MK222	RGOCA		115	KL
COMENSUI	1562	14	6F	760	C04MK222	RGOCA			KL
COMENSUI	1562	24	6F	760	C04MK222	RGOCA		115	KL
COMENSUI	62469	15	6F	760	C04MK222	RGOCA			KL
COMENSUI	62469	26	6F	760	C04MK222	RGOCA		115	KL
COMENSUI	1965	12	6F	760	C04MK222	RGOCA			KL

COMENSUI	1965	20	6F	760	C04MK222	RGOCA		115	KL
COMENSUI	1965	21	6F	760	C04MK222	RGOCA		115	KL
COMENSUI	78585	13	6F	760	C04MK222	RGOCA			KL
COMENSUI	78585	21	6F	760	C04MK222	RGOCA		115	KL
COMENSUI	78585	23	6F	760	C04MK222	RGOCA		115	KL
COMENSUI	2111	11	6F	760	C04MK222	RGOCA			KL
COMENSUI	2111	25	6F	760	C04MK222	RGOCA		115	KL
COMENSUI	2111	26	6F	760	C04MK222	RGOCA		115	KL
COMENSUI	84427	12	6F	760	C04MK222	RGOCA			KL
COMENSUI	84427	28	6F	760	C04MK222	RGOCA		115	KL
COMENSUI	84427	30	6F	760	C04MK222	RGOCA		115	KL
COMENSUI	65013	17	6F	760	C04MK222	RGOCA			KL
COMENSUI	65013	18	6F	760	C04MK222	RGOCA			KL
COMENSUI	65013	35	6F	760	C04MK222	RGOCA		115	KL
COMENSUI	1625	15	6F	760	C04MK222	RGOCA			KL
COMENSUI	1625	31	6F	760	C04MK222	RGOCA		115	KL
COMENSUI	72900	37	6F	760	C04MK222	RGOCA		115	KL
COMENSUI	72900	39	6F	760	C04MK222	RGOCA		115	KL
COMENSUI	1823	33	6F	760	C04MK222	RGOCA		115	KL
COMENSUI	1823	34	6F	760	C04MK222	RGOCA		115	KL
COMENSUI	2053	31	6F	760	C04MK222	RGOCA		115	KL
COMENSUI	2053	33	6F	760	C04MK222	RGOCA		115	KL
COMENSUI	82114	38	6F	760	C04MK222	RGOCA		115	KL
COMENSUI	82114	40	6F	760	C04MK222	RGOCA		115	KL
COMENSUI	83537	32	6F	760	C04MK222	RGOCA		115	KL
COMENSUI	2088	28	6F	760	C04MK222	RGOCA		115	KL
COMENSUI	2088	89	6F	760	C04MK222	NROCA			KL
COMENSUI	1407	25	6F	760	C04MK222	RGOCA		115	KL
COMENSUI	1407	27	6F	760	C04MK222	RGOCA		115	KL
COMENSUI	1407	66	6F	760	C04MK222	NROCA			KL
COMENSUI	56265	27	6F	760	C04MK222	RGOCA		115	KL
COMENSUI	56265	29	6F	760	C04MK222	RGOCA		115	KL
COMENSUI	1322	24	6F	760	C04MK222	RGOCA		115	KL
COMENSUI	52859	27	6F	760	C04MK222	RGOCA		115	KL
COMENSUI	1150	21	6F	760	C04MK222	RGOCA		115	KL
COMENSUI	1150	22	6F	760	C04MK222	RGOCA		115	KL
COMENSUI	45977	20	6F	760	C04MK222	RGOCA		115	KL
COMENSUI	45977	22	6F	760	C04MK222	RGOCA		115	KL
COMENSUI	54847	37	6F	760	C04MK222	RGOCA		115	KL
COMENSUI	1371	31	6F	760	C04MK222	RGOCA		115	KL
COMENSUI	54059	30	6F	760	C04MK222	RGOCA		115	KL
COMENSUI	54059	32	6F	760	C04MK222	RGOCA		115	KL
COMENSUI	1352	26	6F	760	C04MK222	RGOCA		115	KL
COMENSUI	1352	28	6F	760	C04MK222	RGOCA		115	KL
COMENSUI	1001	18	6F	760	C04MK222	RGOCA		115	KL
COMENSUI	1001	19	6F	760	C04MK222	RGOCA		115	KL
COMENSUI	1001	21	6F	760	C04MK222	RGOCA		115	KL

COMENSUI	40045	18	6F		760	C04MK222	RGOCA		115	KL
COMENSUI	40045	20	6F		760	C04MK222	RGOCA		115	KL
COMENSUI	40045	22	6F		760	C04MK222	RGOCA		115	KL
COMENSUI	36324	19	6F		760	C04MK222	RGOCA		115	KL
COMENSUI	908	17	6F		760	C04MK222	RGOCA		115	KL
COMENSUI	37376	18	6F		760	C04MK222	RGOCA		115	KL
COMENSUI	37376	20	6F		760	C04MK222	RGOCA		115	KL
COMENSUI	934	17	6F		760	C04MK222	RGOCA		115	KL
COMENSUI	934	18	6F		760	C04MK222	RGOCA		115	KL
COMENSUI	39087	24	6F		760	C04MK222	RGOCA		115	KL
COMENSUI	39087	25	6F		760	C04MK222	RGOCA	FGD		KL
COMENSUI	977	23	6F		760	C04MK222	RGOCA		115	KL
COMENSUI	977	24	6F		760	C04MK222	RGOCA	FGD		KL
COMENSUI	40175	27	6F		760	C04MK222	RGOCA	FGD		KL
COMENSUI	1004	25	6F		760	C04MK222	RGOCA	FGD		KL
COMENSUI	39346	28	6F		760	C04MK222	RGOCA	FGD		KL
COMENSUI	984	24	6F		760	C04MK222	RGOCA	FGD		KL
COMENSUI	62547	42	6F		760	C04MK222	RGOCA	FGD		KL
COMENSUI	62547	44	6F		760	C04MK222	RGOCA		115	KL
COMENSUI	62547	45	6F		760	C04MK222	RGOCA	FGD		KL
COMENSUI	62547	46	6F		760	C04MK222	RGOCA		115	KL
COMENSUI	62547	48	6F		760	C04MK222	RGOCA		115	KL
COMENSUI	1564	39	6F		760	C04MK222	RGOCA		115	KL
COMENSUI	1564	40	6F		760	C04MK222	RGOCA	FGD		KL
COMENSUI	1564	41	6F		760	C04MK222	RGOCA	FGD		KL
COMENSUI	1564	43	6F		760	C04MK222	RGOCA		115	KL
COMENSUI	1564	44	6F		760	C04MK222	RGOCA		115	KL
COMENSUI	34258	23	6F		760	C04MK222	RGOCA		115	KL
COMENSUI	856	22	6F		760	C04MK222	RGOCA		115	KL
COMENSUI	51060	24	6F		760	C04MK222	RGOCA		115	KL
COMENSUI	1276	23	6F		760	C04MK222	RGOCA		115	KL
COMENSUI	54690	25	6F		760	C04MK222	RGOCA		115	KL
COMENSUI	1367	25	6F		760	C04MK222	RGOCA		115	KL
COMENSUI	57201	34	6F		760	C04MK222	RGOCA		115	KL
COMENSUI	57201	36	6F		760	C04MK222	RGOCA		115	KL
COMENSUI	1430	29	6F		760	C04MK222	RGOCA		115	KL
COMENSUI	1430	31	6F		760	C04MK222	RGOCA		115	KL
COMENSUI	1340	32	6F		760	C04MK222	RGOCA		115	KL
COMENSUI	1340	33	6F		760	C04MK222	RGOCA		115	KL
COMENSUI	53596	33	6F		760	C04MK222	RGOCA		115	KL
COMENSUI	53596	35	6F		760	C04MK222	RGOCA		115	KL
COMENSUI	1518	35	6F		760	C04MK222	RGOCA		115	KL
COMENSUI	60714	38	6F		760	C04MK222	RGOCA		115	KL
COMENSUI	2054	36	6D	77K		C04MK222	NROCA			KL
COMENSUI	2054	38	6D	77K		C04MK222	NROCA			KL
COMENSUI	2054	54	6F		760	C04MK222	RGOCA		115	KL
COMENSUI	82174	39	6D	77K		C04MK222	NROCA			KL

COMENSUI	82174	41	6D	77K		C04MK222	NROCA		KL
COMENSUI	82174	60	6F		760	C04MK222	RGOCA	115	KL
COMENSUI	70752	41	6F		760	C04MK222	RGOCA	115	KL
COMENSUI	70752	43	6F		760	C04MK222	RGOCA	115	KL
COMENSUI	1769	37	6F		760	C04MK222	RGOCA	115	KL
COMENSUI	1769	38	6F		760	C04MK222	RGOCA	115	KL
COMENSUI	2263	56	6F		760	C04MK222	RGOCA	115	KL
COMENSUI	2263	58	6F		760	C04MK222	RGOCA	115	KL
COMENSUI	90518	59	6F		760	C04MK222	RGOCA	115	KL
COMENSUI	90518	61	6F		760	C04MK222	RGOCA	115	KL
COMENSUI	1739	37	6F		760	C04MK222	RGOCA	115	KL
COMENSUI	1739	40	6F		760	C04MK222	RGOCA	115	KL
COMENSUI	1739	41	6F		760	C04MK222	RGOCA		KL
COMENSUI	1739	43	6F		760	C04MK222	RGOCA	115	KL
COMENSUI	1739	45	6F		760	C04MK222	RGOCA	115	KL
COMENSUI	69556	37	6F		760	C04MK222	RGOCA	115	KL
COMENSUI	69556	38	6F		760	C04MK222	RGOCA		KL
COMENSUI	69556	40	6F		760	C04MK222	RGOCA	115	KL
COMENSUI	69556	43	6F		760	C04MK222	RGOCA	115	KL
COMENSUI	69556	45	6F		760	C04MK222	RGOCA	115	KL
COMENSUI	1912	76	6F		760	C04MK222	RGOCA	115	KL
COMENSUI	76493	79	6F		760	C04MK222	RGOCA	115	KL
COMENSUI	1646	15	6T	77I		C04MK222	ENR00		KL
COMENSUI	65846	15	6T	77I		C04MK222	ENR00		KL
COMENSUI	1816	14	6T	77I		C04MK222	ENR00		KL
COMENSUI	72642	14	6T	77I		C04MK222	ENR00		KL
COMENSUI	1841	52	6F		760	C04MK222	RGOCA	115	KL
COMENSUI	73647	52	6F		760	C04MK222	RGOCA	115	KL
COMENSUI	1665	64	6F		760	C04MK222	RGOCA	115	KL
COMENSUI	66615	71	6F		760	C04MK222	RGOCA	115	KL
COMENSUI	1892	50	6F		760	C04MK222	RGOCA	115	KL
COMENSUI	75664	52	6F		760	C04MK222	RGOCA	115	KL
COMENSUI	1926	37	6F		760	C04MK222	RGOCA	115	KL
COMENSUI	77029	38	6F		760	C04MK222	RGOCA	115	KL
DIAMOND	3010	1	6F		761	C04MK222	RGOCA		
DIAMOND	3010	2	6F		761	C04MK222	RGOCA		
DIAMOND	3010	3	6F		761	C04MK222	RGOCA		
DIAMOND	3010	4	6F		761	C04MK222	RGOCA		
DIAMOND	3010	5	6F		761	C04MK222	RGOCA		
DIAMOND	3010	9998	6F		761	C04MK222	RGOCA		
DIAMOND	6697	1	6F		761	C04MK222	RGOCA		
DIAMOND	6697	2	6F		761	C04MK222	RGOCA		
DIAMOND	6697	3	6F		761	C04MK222	RGOCA		
DIAMOND	6697	4	6F		761	C04MK222	RGOCA		
DIAMOND	6697	5	6F		761	C04MK222	RGOCA		
DIAMOND	6697	6	6F		761	C04MK222	RGOCA		
DIAMOND	6697	7	6F		761	C04MK222	RGOCA		

DIAMOND	6697	8	6F	761	C04MK222	RGOCA				
DIAMOND	6697	9998	6F	761	C04MK222	RGOCA				
EATON COI	1330	1	6F	761	C04MK222	RGOCA				KL
EATON COI	1520	1	6F	761	C04MK222	RGOCA				KL
EATON COI	5795	1	6F	761	C04MK222	RGOCA				OC
EATON COI	28553	1	6F	760	C04MK222	RGOCA	FGD			KL
EATON COI	28553	1	6F	760	C04MK222	RGOCA	FGD			CE
EATON COI	6080	1	6F	761	C04MK222	RGOCA	FGD			KL
EATON COI	268170	1	6F	760	C04MK222	RGOCA	FGD			KL
EATON COI	1520	1	6F	761	C04MK222	RGOCA				OC
EATON COI	243821	1	6F	760	C04MK222	RGOCA	FGD			CM
EATON COI	243821	1	6F	760	C04MK222	RGOCA	FGD			KL
EATON COI	149340	1	6F	760	C04MK222	RGOCA	FGD			KL
EATON COI	3040	1	6F	761	C04MK222	RGOCA				OC
EATON COI	44112	1	6F	761	C04MK222	RGOCA				KL
EATON COI	13601	1	6F	760	C04MK222	RGOCA	FGD			KL
EATON COI	13601	1	6F	760	C04MK222	RGOCA	FGD			CM
EATON COI	130153	1	6F	760	C04MK222	RGOCA	FGD			KL
EATON COI	13425	1	6F	760	C04MK222	RGOCA	FGD			CM
EATON COI	13425	1	6F	760	C04MK222	RGOCA	FGD			KL
EATON COI	579016	1	6F	760	C04MK222	RGOCA	FGD			CM
EATON COI	579016	1	6F	760	C04MK222	RGOCA	FGD			KL
EATON COI	86044	1	6F	761	C04MK222	RGOCA			115	KL
EATON COI	86044	1	6F	761	C04MK222	RGOCA			115	OC
EATON COI	86044	1	6F	761	C04MK222	RGOCA			115	MX
EATON COI	86044	1	6F	761	C04MK222	RGOCA			115	OC
EATON COI	116594	1	6F	761	C04MK222	RGOCA	CAB			OC
EATON COI	116594	1	6F	761	C04MK222	RGOCA	CAB			OC
EATON COI	116594	1	6F	761	C04MK222	RGOCA	CAB			KL
EATON COI	116594	1	6F	761	C04MK222	RGOCA	CAB			OC
EATON COI	9310	1	6F	761	C04MK222	RGOCA				OC
EATON COI	145809	1	6F	761	C04MK222	RGOCA			115	KL
EATON COI	145809	1	6F	761	C04MK222	RGOCA			115	OC
EATON COI	145809	1	6F	761	C04MK222	RGOCA			115	OC
EATON COI	44069	1	6F	761	C04MK222	RGOCA				KL
EATON COI	8170	1	6F	761	C04MK222	RGOCA				KL
EATON COI	4560	1	6F	761	C04MK222	RGOCA				KL
EATON COI	16340	1	6F	761	C04MK222	RGOCA				OC
EATON COI	30000	1	6F	760	C04MK222	RGOCA	FGD			CE
EATON COI	48750	1	6F	761	C04MK222	RGOCA	CAB			KL
EATON COI	48750	1	6F	761	C04MK222	RGOCA	CAB			MX
EATON COI	48750	1	6F	761	C04MK222	RGOCA	CAB			OC
EATON COI	14249	1	6F	761	C04MK222	RGOCA				KL
EATON COI	14249	1	6F	761	C04MK222	RGOCA				OC
EATON COI	23243	1	6F	761	C04MK222	RGOCA				OC
EATON COI	20495	1	6F	761	C04MK222	RGOCA				KL
EATON COI	19661	1	6F	761	C04MK222	RGOCA	CAB			KL

EATON COI	6949	1	6F	761	C04MK222	RGOCA			OC
EATON COI	6949	1	6F	761	C04MK222	RGOCA			KL
EATON COI	166418	1	6F	761	C04MK222	RGOCA		115	KL
EATON COI	167143	1	6F	761	C04MK222	RGOCA		115	KL
EATON COI	647	1	6F	761	C04MK222	RGOCA			KL
EATON COI	17094	1	6F	761	C04MK222	RGOCA			OC
EATON COI	17094	1	6F	761	C04MK222	RGOCA			OC
EATON COI	17094	1	6F	761	C04MK222	RGOCA			KL
EATON COI	15807	1	6F	761	C04MK222	RGOCA			KL
EATON COI	15807	1	6F	761	C04MK222	RGOCA			OC
EATON COI	15807	1	6F	761	C04MK222	RGOCA			OC
EATON COI	27801	1	6F	761	C04MK222	RGOCA			PS
EATON COI	27801	1	6F	761	C04MK222	RGOCA			OC
EATON COI	27801	1	6F	761	C04MK222	RGOCA			OC
EATON COI	27801	1	6F	761	C04MK222	RGOCA			KL
EATON COI	32177	1	6F	761	C04MK222	RGOCA			KL
EATON COI	9971	1	6F	761	C04MK222	RGOCA			KL
EATON COI	130732	1	6F	761	C04MK222	RGOCA			KL
EATON COI	15436	1	6F	761	C04MK222	RGOCA			MX
EATON COI	15436	1	6F	761	C04MK222	RGOCA			OC
EATON COI	15436	1	6F	761	C04MK222	RGOCA			KL
EATON COI	4940	1	6F	761	C04MK222	RGOCA			KL
EATON COI	43603	1	6F	761	C04MK222	RGOCA			KL
EATON COI	43603	1	6F	761	C04MK222	RGOCA			OC
EATON COI	43603	1	6F	761	C04MK222	RGOCA			OC
EATON COI	7552	1	6F	761	C04MK222	RGOCA			KL
EATON ELE	10711	1	6F	761	C04MK222	RGOCA			MX
EATON ELE	10711	2	6F	761	C04MK222	RGOCA			MX
EATON ELE	485922	1	6F	761	C04MK222	RGOCA			KL
EATON ELE	22902	1	6F	761	C04MK222	RGOCA			MX
EATON ELE	798813	1	6F	760	C04MK222	RGOCA	FGD		CM
EATON ELE	38383	1	6F	761	C04MK222	RGOCA			MX
EATON ELE	6460	1	6F	761	C04MK222	RGOCA			KL
EATON ELE	21892	1	6F	761	C04MK222	RGOCA			MX
EATON ELE	139581	1	6F	761	C04MK222	RGOCA	FGD		KL
EATON ELE	18900	1	6F	760	C04MK222	RGOCA	FGD		CE
EATON ELE	269096	1	6F	760	C04MK222	RGOCA	FGD		KL
EATON ELE	215825	1	6F	761	C04MK222	RGOCA	FGD		KL
EATON ELE	215825	1	6F	761	C04MK222	RGOCA	FGD		CE
EATON ELE	254376	1	6F	761	C04MK222	RGOCA	FGD		KL
EATON ELE	3692	1	6F	761	C04MK222	RGOCA			KL
EATON ELE	3692	1	6F	761	C04MK222	RGOCA			OC
EATON ELE	398957	1	6F	760	C04MK222	RGOCA	FGD		KL
EATON ELE	398957	1	6F	760	C04MK222	RGOCA	FGD		CE
EATON ELE	47880	1	6F	760	C04MK222	RGOCA	FGD		CE
EATON ELE	47880	1	6F	760	C04MK222	RGOCA	FGD		KL
EATON ELE	444042	1	6F	760	C04MK222	RGOCA	FGD		CM

EATON ELE	221956	1	6F	760	C04MK222	RGOCA	FGD		CM
EATON ELE	1825500	1	6F	760	C04MK222	RGOCA	FGD		CE
EATON ELE	1825500	1	6F	760	C04MK222	RGOCA	FGD		CM
EATON ELE	1825500	1	6F	760	C04MK222	RGOCA	FGD		KL
EATON ELE	52174	1	6F	761	C04MK222	RGOCA			KL
EATON ELE	15225	1	6F	761	C04MK222	RGOCA			OC
EATON ELE	23259	1	6F	761	C04MK222	RGOCA			OC
EATON ELE	23439	1	6F	761	C04MK222	RGOCA			KL
EATON ELE	4720	1	6F	761	C04MK222	RGOCA			KL
EATON ELE	6604	1	6F	761	C04MK222	RGOCA	FGD		KL
EMPIRE SH	2340	1	6F	760	C04MK222	RGOCA		115	MX
EMPIRE SH	30901	1	6F	760	C04MK222	RGOCA		115	MX
EMPIRE SH	416	1	6F	760	C04MK222	RGOCA		115	MX
EMPIRE SH	225	1	6F	760	C04MK222	RGOCA		115	MX
EMPIRE SH	14900	1	6F	761	C04MK222	RGOCA		115	MX
EMPIRE SH	1350	1	6F	761	C04MK222	RGOCA		115	MX
EMPIRE SH	450	1	6F	761	C04MK222	MAT30			
EMPIRE SH	4830	1	6F	761	C04MK222	RGOCA		115	OC
EMPIRE SH	600	1	6F	761	C04MK222	RGOCA		115	MX
EMPIRE SH	1650	1	6F	761	C04MK222	RGOCA			MX
ENVIRONM	710	1	6F	761	C04MK222	RGOCA			MX
F W WEBB	719	1	6F	761	C04MK222	RGOCA			
FAIRPOINT	87487	1	6F	761	C04MK222	RGOCA			FO
FAIRPOINT	225	1	6F	761	C04MK222	RGOCA			CL
FAIRPOINT	225	1	6F	761	C04MK222	RGOCA			CL
FAIRPOINT	16298	1	6F	761	C04MK222	RGOCA			FO
FAIRPOINT	1354	1	6F	761	C04MK222	RGOCA			CL
FAIRPOINT	8749	1	6F	761	C04MK222	RGOCA			FO
FEDERAL E	231	2	6F	761	C04MK222	RGOCA			OC
FEDERAL E	158	7	6F	761	C04MK222	RGOCA			OC
FEDERAL E	252	1	6F	761	C04MK222	RGOCA			OC
FEDERAL E	358	1	6F	761	C04MK222	RGOCA			OC
FEDERAL E	358	2	6F	761	C04MK222	RGOCA			OC
FEDERAL E	169	1	6F	761	C04MK222	RGOCA			OC
FEDERAL E	54	1	6F	761	C04MK222	RGOCA			OC
FIBER INSTI	5647	1	6F	761	C04MK222	RGOCA			
FIBER INSTI	5647	2	6F	761	C04MK222	RGOCA			
FIBER INSTI	5647	3	6F	761	C04MK222	RGOCA			
FIBER INSTI	5647	4	6F	761	C04MK222	RGOCA			
FIBER INSTI	5647	9998	6F	761	C04MK222	RGOCA			
FIBER INSTI	1124	1	6F	761	C04MK222	RGOCA			
FIBER INSTI	1124	2	6F	761	C04MK222	RGOCA			
FIBER INSTI	1124	9998	6F	761	C04MK222	RGOCA			
FIBER INSTI	836	1	6F	761	C04MK222	RGOCA			
FIBER INSTI	836	9998	6F	761	C04MK222	RGOCA			
G & S TECH	1100	1	6F	761	C04MK222	RGOCR			OC
GAI TRONI(	4303	1	6F	761	C04MK222	RGOCA			MX

GAI TRONIC	4303	2	6F	761	C04MK222	RGOCA		MX
GAI TRONIC	4303	9998	6F	761	C04MK222	RGOCA		MX
GE CAPITAL	89501	90	6F	761	C04MK222	RGOCA		MX
GE CAPITAL	89501	404	6F	761	C04MK222	RGOCA		MX
GE CAPITAL	89501	408	6F	761	C04MK222	RGOCA		MX
GE CAPITAL	84168	250	6F	761	C04MK222	RGOCA		MX
GE CAPITAL	84168	296	6F	761	C04MK222	RGOCA		MX
GE CAPITAL	84168	297	6F	761	C04MK222	RGOCA		MX
GE CAPITAL	84168	298	6F	761	C04MK222	BOP		MX
GE CAPITAL	84168	299	6F	761	C04MK222	RGOCA		MX
GE CAPITAL	84168	300	6F	761	C04MK222	RGOCA		MX
GE CAPITAL	84168	345	6F	761	C04MK222	RGOCA		MX
GE CAPITAL	84168	346	6F	761	C04MK222	RGOCA		MX
GE CAPITAL	84168	405	6F	761	C04MK222	RGOCA		MX
GE CAPITAL	84168	406	6F	761	C04MK222	RGOCA		MX
GE CAPITAL	84168	407	6F	761	C04MK222	RGOCA		MX
GE CAPITAL	84168	408	6F	761	C04MK222	RGOCA		MX
GE CAPITAL	84168	409	6F	761	C04MK222	RGOCA		MX
GE CAPITAL	84168	410	6F	761	C04MK222	RGOCA		MX
GE CAPITAL	84168	411	6F	761	C04MK222	RGOCA		MX
GE CAPITAL	84168	412	6F	761	C04MK222	RGOCA		MX
GE CAPITAL	84168	413	6F	761	C04MK222	RGOCA		MX
GE CAPITAL	66673	31	6F	761	C04MK222	RGOCA		MX
GE CAPITAL	66673	44	6F	761	C04MK222	RGOCA		MX
GE CAPITAL	77116	134	6F	761	C04MK222	RGOCA		MX
GE CAPITAL	77116	160	6F	761	C04MK222	RGOCA		MX
GE CAPITAL	77116	278	6F	761	C04MK222	RGOCA		MX
GE CAPITAL	73017	251	6F	761	C04MK222	RGOCA		MX
GE CAPITAL	325462	471	6F	761	C04MK222	RGOCA		MX
GE CAPITAL	325462	472	6F	761	C04MK222	RGOCA		MX
GE CAPITAL	458211	465	6F	761	C04MK222	RGOCA		MX
GE CAPITAL	458211	466	6F	761	C04MK222	RGOCA		MX
GE CAPITAL	458211	467	6F	761	C04MK222	RGOCA		MX
GE CAPITAL	458211	468	6F	761	C04MK222	RGOCA		MX
GE CAPITAL	458211	469	6F	761	C04MK222	RGOCA		MX
GE CAPITAL	458211	470	6F	761	C04MK222	RGOCA		MX
GE CAPITAL	458211	471	6F	761	C04MK222	RGOCA		MX
GE CAPITAL	458211	472	6F	761	C04MK222	RGOCA		MX
GE CAPITAL	155945	191	6F	761	C04MK222	RGOCA		MX
GE CAPITAL	155945	321	6F	761	C04MK222	RGOCA		MX
GE CAPITAL	155945	421	6F	761	C04MK222	RGOCA		MX
GE CAPITAL	39257	5	6F	761	C04MK222	RGOCA		MX
GE CAPITAL	39257	6	6F	761	C04MK222	RGOCA		MX
GE CAPITAL	39257	7	6F	761	C04MK222	RGOCA		MX
GE CAPITAL	39257	8	6F	761	C04MK222	RGOCA		MX
GE CAPITAL	39257	9	6F	761	C04MK222	RGOCA		MX
GE CAPITAL	39257	10	6F	761	C04MK222	RGOCA		MX

GE CAPITAI	39257	11	6F	761	C04MK222	RGOCA		MX
GE CAPITAI	39257	12	6F	761	C04MK222	RGOCA		MX
GE CAPITAI	39257	13	6F	761	C04MK222	RGOCA		MX
GE CAPITAI	39257	14	6F	761	C04MK222	RGOCA		MX
GE CAPITAI	93616	207	6F	761	C04MK222	RGOCA		MX
GE CAPITAI	93616	208	6F	761	C04MK222	RGOCA		MX
GE CAPITAI	93616	209	6F	761	C04MK222	RGOCA		MX
GE CAPITAI	93616	210	6F	761	C04MK222	RGOCA		MX
GE CAPITAI	93616	211	6F	761	C04MK222	RGOCA		MX
GE CAPITAI	93616	212	6F	761	C04MK222	RGOCA		MX
GE CAPITAI	83677	126	6F	761	C04MK222	RGOCA		MX
GE CAPITAI	83677	127	6F	761	C04MK222	RGOCA		MX
GE CAPITAI	83677	128	6F	761	C04MK222	RGOCA		MX
GE CAPITAI	83677	372	6F	761	C04MK222	RGOCA		MX
GE CAPITAI	83677	373	6F	761	C04MK222	RGOCA		MX
GE CAPITAI	83677	378	6F	761	C04MK222	RGOCA		MX
GE CAPITAI	81802	107	6F	761	C04MK222	RGOCA		MX
GE CAPITAI	81802	108	6F	761	C04MK222	RGOCA		MX
GE CAPITAI	81802	109	6F	761	C04MK222	RGOCA		MX
GE CAPITAI	81802	110	6F	761	C04MK222	RGOCA		MX
GE CAPITAI	81802	111	6F	761	C04MK222	RGOCA		MX
GE CAPITAI	81802	278	6F	761	C04MK222	RGOCA		MX
GE CAPITAI	81802	279	6F	761	C04MK222	RGOCA		MX
GE CAPITAI	81802	280	6F	761	C04MK222	RGOCA		MX
GE CAPITAI	81802	281	6F	761	C04MK222	RGOCA		MX
GE CAPITAI	81802	282	6F	761	C04MK222	RGOCA		MX
GE CAPITAI	81802	323	6F	761	C04MK222	RGOCA		MX
GE CAPITAI	81802	387	6F	761	C04MK222	RGOCA		MX
GE CAPITAI	81802	388	6F	761	C04MK222	RGOCA		MX
GE CAPITAI	81802	389	6F	761	C04MK222	RGOCA		MX
GE CAPITAI	81802	390	6F	761	C04MK222	RGOCA		MX
GE CAPITAI	81802	428	6F	761	C04MK222	RGOCA		MX
GE CAPITAI	57371	76	6F	761	C04MK222	RGOCA		MX
GE CAPITAI	57371	77	6F	761	C04MK222	RGOCA		MX
GE CAPITAI	57371	78	6F	761	C04MK222	RGOCA		MX
GE CAPITAI	57371	79	6F	761	C04MK222	RGOCA		MX
GE CAPITAI	57371	80	6F	761	C04MK222	RGOCA		MX
GE CAPITAI	57371	81	6F	761	C04MK222	RGOCA		MX
GE CAPITAI	57371	188	6F	761	C04MK222	RGOCA		MX
GE CAPITAI	57371	189	6F	761	C04MK222	RGOCA		MX
GE CAPITAI	57371	190	6F	761	C04MK222	RGOCA		MX
GE CAPITAI	57371	304	6F	761	C04MK222	RGOCA		MX
GE CAPITAI	57371	306	6F	761	C04MK222	RGOCA		MX
GE CAPITAI	26154	33	6F	761	C04MK222	RGOCA		MX
GE CAPITAI	26154	34	6F	761	C04MK222	RGOCA		MX
GE CAPITAI	26154	51	6F	761	C04MK222	RGOCA		MX
GE CAPITAI	79867	344	6F	761	C04MK222	RGOCA		MX

GE CAPITAI	79867	345	6F	761	C04MK222	RGOCA		MX
GERARD A	22170	1	6F	761	C04MK222	RGOCA		MX
GERARD A	22170	1	6F	761	C04MK222	RGOCA		KL
GERARD A	4628	1	6F	761	C04MK222	RGOCA		MX
GERARD A	4628	1	6F	761	C04MK222	RGOCA		KL
GERARD A	3775	1	6F	761	C04MK222	RGOCA		MX
GERARD A	3775	1	6F	761	C04MK222	RGOCA		KL
GERARD A	194	1	6F	761	C04MK222	RGOCA		KL
GERARD A	194	1	6F	761	C04MK222	RGOCA		MX
GERARD A	163	1	6F	761	C04MK222	RGOCA		KL
GERARD A	163	1	6F	761	C04MK222	RGOCA		MX
GRAINGER	778	1	6F	761	C04MK222	RGOCA		
GRAINGER	2313	1	6F	761	C04MK222	RGOCA		MX
GRAYBAR E	8	1	6F	761	C04MK222	RGOCA		
GRAYBAR E	8	9998	6F	761	C04MK222	RGOCA		
GRAYBAR E	420	1	6F	761	C04MK222	RGOCA		
GRAYBAR E	420	9998	6F	761	C04MK222	RGOCA		
GRAYBAR E	37	1	6F	761	C04MK222	RGOCA		
GRAYBAR E	37	2	6F	761	C04MK222	RGOCA		
GRAYBAR E	87	1	6F	761	C04MK222	RGOCA		
GRAYBAR E	87	2	6F	761	C04MK222	RGOCA		
GRAYBAR E	87	3	6F	761	C04MK222	RGOCA		
GRAYBAR E	87	4	6F	761	C04MK222	RGOCA		
GRAYBAR E	17	1	6F	761	C04MK222	RGOCA		
GRAYBAR E	21	1	6F	761	C04MK222	RGOCA		
GRAYBAR E	13	2	6F	761	C04MK222	RGOCA		
GRAYBAR E	13	1	6F	761	C04MK222	RGOCA		MX
GRAYBAR E	180	1	6F	761	C04MK222	RGOCA		
GRAYBAR E	8	1	6F	761	C04MK222	RGOCA		
GRAYBAR E	2543	1	6F	761	C04MK222	RGOCA		
GRAYBAR E	222	1	6F	761	C04MK222	RGOCA		
GRAYBAR E	2063	1	6F	761	C04MK222	RGOCA	PRE	MX
GRAYBAR E	952	1	6F	761	C04MK222	RGOCA	PRE	MX
GRAYBAR E	772	1	6F	761	C04MK222	RGOCA		
GRAYBAR E	772	2	6F	761	C04MK222	RGOCA		
GRAYBAR E	772	3	6F	761	C04MK222	RGOCA		
GRAYBAR E	772	9998	6F	761	C04MK222	RGOCA		
GRAYBAR E	165	1	6F	761	C04MK222	RGOCA		
GRAYBAR E	165	2	6F	761	C04MK222	RGOCA		
GRAYBAR E	165	3	6F	761	C04MK222	RGOCA		
GRAYBAR E	165	4	6F	761	C04MK222	RGOCA		
GRAYBAR E	165	5	6F	761	C04MK222	RGOCA		
GRAYBAR E	28	1	6F	761	C04MK222	RGOCA		
GRAYBAR E	28	9998	6F	761	C04MK222	RGOCA		
GRAYBAR E	1100	1	6F	761	C04MK222	RGOCA		
GRAYBAR E	1100	2	6F	761	C04MK222	RGOCA		
GRAYBAR E	1100	3	6F	761	C04MK222	RGOCA		

GRAYBAR E	2330	1	6F	761	C04MK222	RGOCA			
GRAYBAR E	2330	9998	6F	761	C04MK222	RGOCA			
GRAYBAR E	721	1	6F	761	C04MK222	RGOCA			
GRAYBAR E	291	1	6F	761	C04MK222	RGOCA			
GRAYBAR E	291	9998	6F	761	C04MK222	RGOCA			
GRAYBAR E	752	1	6F	761	C04MK222	RGOCA			MX
GRAYBAR E	856	1	6F	761	C04MK222	RGOCA			
GRAYBAR E	856	2	6F	761	C04MK222	RGOCA			
GRAYBAR E	856	9998	6F	761	C04MK222	RGOCA			
GRAYBAR E	374	1	6F	761	C04MK222	RGOCA			
GRAYBAR E	374	9998	6F	761	C04MK222	RGOCA			
GRAYBAR E	542	1	6F	761	C04MK222	RGOCA			
GRAYBAR E	542	2	6F	761	C04MK222	RGOCA			
GRAYBAR E	711	1	6F	761	C04MK222	RGOCA			
HORIZON S	1739	1	6F	761	C04MK222	RGOCA			
HORIZON S	1739	9998	6F	761	C04MK222	RGOCA			
I C REED &	4085	1	6F	761	C04MK222	RGOCA		115	OC
I C REED &	4085	1	6F	761	C04MK222	RGOCA		115	CE
I C REED &	2976	1	6F	761	C04MK222	RGOCA		115	OC
I C REED &	2976	1	6F	761	C04MK222	RGOCA		115	CE
I C REED &	637	1	6F	761	C04MK222	RGOCA		115	OC
I C REED &	637	1	6F	761	C04MK222	RGOCA		115	CE
I C REED &	3072	1	6F	761	C04MK222	RGOCA		115	KL
I C REED &	3072	1	6F	761	C04MK222	RGOCA		115	CE
I C REED &	9558	1	6F	761	C04MK222	RGOCA		115	CE
I C REED &	9558	1	6F	761	C04MK222	RGOCA		115	KL
I C REED &	2521	1	6F	761	C04MK222	RGOCA		115	MX
I C REED &	21827	1	6F	761	C04MK222	RGOCA		115	KL
I C REED &	21827	1	6F	761	C04MK222	RGOCA		115	CE
I C REED &	706	1	6F	760	C04MK222	RGOCA		115	OC
I C REED &	35508	1	6F	761	C04MK222	RGOCA		115	KL
I C REED &	35508	1	6F	761	C04MK222	RGOCA		115	CE
I C REED &	24884	1	6F	761	C04MK222	RGOCA			KL
I C REED &	35222	1	6F	761	C04MK222	RGOCA		115	CE
I C REED &	35222	1	6F	761	C04MK222	RGOCA		115	KL
I C REED &	32771	1	6F	761	C04MK222	RGOCA		115	KL
I C REED &	32771	1	6F	761	C04MK222	RGOCA		115	CE
I C REED &	54028	1	6F	761	C04MK222	RGOCA		115	CE
I C REED &	34249	1	6F	761	C04MK222	RGOCA		115	CE
I C REED &	34249	1	6F	761	C04MK222	RGOCA		115	KL
I C REED &	43895	1	6F	761	C04MK222	RGOCA		115	CE
I C REED &	43895	1	6F	761	C04MK222	RGOCA		115	KL
I C REED &	1349	1	6F	761	C04MK222	RGOCA		115	CE
I C REED &	1349	1	6F	761	C04MK222	RGOCA		115	KL
I C REED &	37628	1	6F	761	C04MK222	RGOCA		115	KL
I C REED &	37628	1	6F	761	C04MK222	RGOCA		115	CE
I C REED &	30708	1	6F	761	C04MK222	RGOCA		115	KL

I C REED &	30708	1	6F	761	C04MK222	RGOCA		115	CE
I C REED &	759	1	6F	761	C04MK222	RGOCA		115	KL
I C REED &	759	1	6F	761	C04MK222	RGOCA		115	CE
I C REED &	48971	1	6F	761	C04MK222	RGOCA		115	MX
I C REED &	17876	1	6F	761	C04MK222	RGOCA		115	CE
I C REED &	17876	1	6F	761	C04MK222	RGOCA		115	KL
I C REED &	2481	1	6F	761	C04MK222	RGOCA		115	KL
I C REED &	2481	1	6F	761	C04MK222	RGOCA		115	CE
I C REED &	2098	1	6F	761	C04MK222	RGOCA			KL
I C REED &	27715	1	6F	761	C04MK222	RGOCA		115	KL
I C REED &	27715	1	6F	761	C04MK222	RGOCA		115	CE
I C REED &	11581	1	6F	761	C04MK222	RGOCA		115	CE
I C REED &	11581	1	6F	761	C04MK222	RGOCA		115	KL
I C REED &	5679	1	6F	761	C04MK222	RGOCA		115	CE
I C REED &	5679	1	6F	761	C04MK222	RGOCA		115	KL
I C REED &	10492	1	6F	761	C04MK222	RGOCA		115	MX
I C REED &	19921	1	6F	761	C04MK222	RGOCA			KL
I C REED &	474	1	6F	761	C04MK222	RGOCA		115	KL
I C REED &	474	1	6F	761	C04MK222	RGOCA		115	CE
I C REED &	43	1	6F	761	C04MK222	RGOCA		115	CE
I C REED &	43	1	6F	761	C04MK222	RGOCA		115	KL
I C REED &	25659	1	6F	761	C04MK222	RGOCA		115	CE
I C REED &	25659	1	6F	761	C04MK222	RGOCA		115	KL
I C REED &	906	1	6F	761	C04MK222	RGOCA		115	KL
I C REED &	906	1	6F	761	C04MK222	RGOCA		115	CE
I C REED &	664	1	6F	761	C04MK222	RGOCA		115	CE
I C REED &	664	1	6F	761	C04MK222	RGOCA		115	KL
I C REED &	21489	1	6F	761	C04MK222	RGOCA		115	KL
I C REED &	21489	1	6F	761	C04MK222	RGOCA		115	CE
I C REED &	39635	1	6F	761	C04MK222	RGOCA		115	MX
I C REED &	20696	1	6F	761	C04MK222	RGOCA		115	CE
I C REED &	20696	1	6F	761	C04MK222	RGOCA		115	KL
I C REED &	6575	1	6F	761	C04MK222	RGOCA	FGD		KL
I C REED &	6575	1	6F	761	C04MK222	RGOCA	FGD		CE
I C REED &	15746	1	6F	761	C04MK222	RGOCA		115	MX
I C REED &	251	1	6F	761	C04MK222	RGOCA	FGD		KL
I C REED &	251	1	6F	761	C04MK222	RGOCA	FGD		CE
I C REED &	45948	1	6F	761	C04MK222	RGOCA		115	KL
I C REED &	45948	1	6F	761	C04MK222	RGOCA		115	CE
I C REED &	477	1	6F	761	C04MK222	RGOCA		115	KL
I C REED &	477	1	6F	761	C04MK222	RGOCA		115	CE
I C REED &	40902	1	6F	761	C04MK222	RGOCA		115	CE
I C REED &	40902	1	6F	761	C04MK222	RGOCA		115	KL
I C REED &	474	1	6F	761	C04MK222	RGOCA		115	CE
I C REED &	474	1	6F	761	C04MK222	RGOCA		115	KL
I C REED &	17282	1	6F	761	C04MK222	RGOCA		115	KL
I C REED &	17282	1	6F	761	C04MK222	RGOCA		115	CE

I C REED &	24188	1	6F	761	C04MK222	RGOCA		115	KL
I C REED &	24188	1	6F	761	C04MK222	RGOCA		115	CE
I C REED &	3230	1	6F	761	C04MK222	RGOCA	FGD		MX
I C REED &	22242	1	6F	761	C04MK222	RGOCA		115	KL
I C REED &	22242	1	6F	761	C04MK222	RGOCA		115	CE
I C REED &	474	1	6F	761	C04MK222	RGOCA		115	CE
I C REED &	474	1	6F	761	C04MK222	RGOCA		115	KL
I C REED &	41652	1	6F	761	C04MK222	RGOCA		115	MX
I C REED &	474	1	6F	761	C04MK222	RGOCA		115	CE
I C REED &	474	1	6F	761	C04MK222	RGOCA		115	KL
I C REED &	20829	1	6F	761	C04MK222	RGOCA		115	CE
I C REED &	20829	1	6F	761	C04MK222	RGOCA		115	KL
I C REED &	16294	1	6F	761	C04MK222	RGOCA		115	CE
I C REED &	16294	1	6F	761	C04MK222	RGOCA		115	KL
I C REED &	474	1	6F	761	C04MK222	RGOCA		115	CE
I C REED &	474	1	6F	761	C04MK222	RGOCA		115	KL
I C REED &	16895	1	6F	761	C04MK222	RGOCA		115	KL
I C REED &	16895	1	6F	761	C04MK222	RGOCA		115	CE
I C REED &	949	1	6F	761	C04MK222	RGOCA		115	CE
I C REED &	949	1	6F	761	C04MK222	RGOCA		115	KL
I C REED &	13130	1	6F	761	C04MK222	RGOCA		115	CE
I C REED &	13130	1	6F	761	C04MK222	RGOCA		115	KL
I C REED &	34626	1	6F	761	C04MK222	RGOCA		115	MX
I C REED &	569	1	6F	761	C04MK222	RGOCA		115	CE
I C REED &	569	1	6F	761	C04MK222	RGOCA		115	KL
I C REED &	54869	1	6F	761	C04MK222	RGOCA		115	CE
I C REED &	54869	1	6F	761	C04MK222	RGOCA		115	KL
I C REED &	19446	1	6F	761	C04MK222	RGOCA		115	MX
I C REED &	41055	1	6F	761	C04MK222	RGOCA		115	CE
I C REED &	41055	1	6F	761	C04MK222	RGOCA		115	KL
I C REED &	949	1	6F	761	C04MK222	RGOCA		115	CE
I C REED &	949	1	6F	761	C04MK222	RGOCA		115	KL
I C REED &	1044	1	6F	761	C04MK222	RGOCA		115	KL
I C REED &	1044	1	6F	761	C04MK222	RGOCA		115	KL
I C REED &	41920	1	6F	761	C04MK222	RGOCA		115	KL
I C REED &	41920	1	6F	761	C04MK222	RGOCA		115	CE
I C REED &	36833	1	6F	761	C04MK222	RGOCA		115	CE
I C REED &	36833	1	6F	761	C04MK222	RGOCA		115	KL
I C REED &	664	1	6F	761	C04MK222	RGOCA		115	KL
I C REED &	664	1	6F	761	C04MK222	RGOCA		115	CE
I C REED &	569	1	6F	761	C04MK222	RGOCA		115	KL
I C REED &	569	1	6F	761	C04MK222	RGOCA		115	CE
I C REED &	21472	1	6F	761	C04MK222	RGOCA		115	CE
I C REED &	21472	1	6F	761	C04MK222	RGOCA		115	KL
I C REED &	22263	1	6F	761	C04MK222	RGOCA		115	CE
I C REED &	22263	1	6F	761	C04MK222	RGOCA		115	KL
I C REED &	2966	1	6F	761	C04MK222	RGOCA			CE

I C REED &	2966	1	6F	761	C04MK222	RGOCA		KL
I C REED &	949	1	6F	761	C04MK222	RGOCA	115	KL
I C REED &	474	1	6F	761	C04MK222	RGOCA	115	KL
I C REED &	28775	1	6F	761	C04MK222	RGOCA	115	KL
I C REED &	3595	1	6F	761	C04MK222	RGOCA	115	KL
I C REED &	29572	1	6F	761	C04MK222	RGOCA	115	KL
I C REED &	759	1	6F	761	C04MK222	RGOCA	115	KL
I C REED &	21116	1	6F	761	C04MK222	RGOCA	115	KL
I C REED &	49048	1	6F	761	C04MK222	RGOCA	115	KL
I C REED &	45186	1	6F	761	C04MK222	RGOCA	115	KL
I C REED &	27984	1	6F	761	C04MK222	RGOCA	115	KL
I C REED &	24258	1	6F	761	C04MK222	RGOCA	115	KL
I C REED &	25794	1	6F	761	C04MK222	RGOCA	115	KL
I C REED &	19900	1	6F	761	C04MK222	CST00		FO
I C REED &	498	1	6F	761	C04MK222	CST00		FO
I C REED &	35229	1	6F	761	C04MK222	RGOCA	115	KL
I C REED &	477	1	6F	761	C04MK222	RGOCA	115	KL
I C REED &	477	1	6F	761	C04MK222	RGOCA	115	KL
I C REED &	47191	1	6F	761	C04MK222	RGOCA	115	KL
I C REED &	32819	1	6F	761	C04MK222	RGOCA	115	KL
I C REED &	474	1	6F	761	C04MK222	RGOCA	115	KL
I C REED &	477	1	6F	761	C04MK222	RGOCA	115	KL
I C REED &	477	1	6F	761	C04MK222	RGOCA	115	CE
I C REED &	49062	1	6F	761	C04MK222	RGOCA	115	KL
I C REED &	49062	1	6F	761	C04MK222	RGOCA	115	CE
I C REED &	24790	1	6F	761	C04MK222	RGOCA	115	CE
I C REED &	24790	1	6F	761	C04MK222	RGOCA	115	KL
I C REED &	477	1	6F	761	C04MK222	RGOCA	115	KL
I C REED &	48141	1	6F	761	C04MK222	RGOCA	115	KL
I C REED &	477	1	6F	761	C04MK222	RGOCA	115	KL
I C REED &	1526	1	6F	761	C04MK222	RGOCA		CE
I C REED &	1526	1	6F	761	C04MK222	RGOCA		OC
I C REED &	23185	1	6F	761	C04MK222	RGOCA		KL
I C REED &	107985	1	6F	761	C04MK222	RGOCA		KL
I C REED &	32644	1	6F	761	C04MK222	RGOCA		KL
I C REED &	32644	1	6F	761	C04MK222	RGOCA		KL
I C REED &	7086	1	6F	761	C04MK222	RGOCA		KL
I C REED &	6130	1	6F	761	C04MK222	RGOCA		KL
I C REED &	1299	1	6F	761	C04MK222	RGOCA		CE
I C REED &	1299	1	6F	761	C04MK222	RGOCA		KL
I C REED &	17506	1	6F	761	C04MK222	RGOCA		CE
I C REED &	17506	1	6F	761	C04MK222	RGOCA		KL
I C REED &	12294	1	6F	761	C04MK222	RGOCA		CE
I C REED &	12294	1	6F	761	C04MK222	RGOCA		KL
I C REED &	54065	1	6F	761	C04MK222	RGOCA		MX
I C REED &	9610	1	6F	761	C04MK222	RGOCA		CE
I C REED &	9610	1	6F	761	C04MK222	RGOCA		KL

I C REED &	144	1	6F	761	C04MK222	RGOCA		115	KL
I C REED &	144	1	6F	761	C04MK222	RGOCA		115	CE
I C REED &	1210	1	6F	761	C04MK222	RGOCA		115	KL
I C REED &	1210	1	6F	761	C04MK222	RGOCA		115	CE
I C REED &	4975	1	6F	761	C04MK222	RGOCA			KL
I C REED &	4975	1	6F	761	C04MK222	RGOCA			CE
I C REED &	5094	1	6F	761	C04MK222	RGOCA			MX
I C REED &	2053	1	6F	761	C04MK222	RGOCA			KL
I C REED &	2053	1	6F	761	C04MK222	RGOCA			KL
I C REED &	846	1	6F	761	C04MK222	RGOCA			KL
I C REED &	846	1	6F	761	C04MK222	RGOCA			CE
I C REED &	18486	1	6F	761	C04MK222	RGOCA			KL
I C REED &	18486	1	6F	761	C04MK222	RGOCA			CE
I C REED &	2684	1	6F	761	C04MK222	RGOCA			KL
I C REED &	2684	1	6F	761	C04MK222	RGOCA			CE
I C REED &	11036	1	6F	761	C04MK222	RGOCA			CE
I C REED &	11036	1	6F	761	C04MK222	RGOCA			KL
I C REED &	11028	1	6F	761	C04MK222	RGOCA			CE
I C REED &	11028	1	6F	761	C04MK222	RGOCA			KL
I C REED &	7746	1	6F	761	C04MK222	RGOCA			CE
I C REED &	7746	1	6F	761	C04MK222	RGOCA			KL
I C REED &	6830	1	6F	761	C04MK222	RGOCA			KL
I C REED &	1318	1	6F	761	C04MK222	RGOCA			CE
I C REED &	1318	1	6F	761	C04MK222	RGOCA			KL
JCR CONST	8385	1	6F	761	C04MK222	RGOCA			CE
JCR CONST	8385	1	6F	761	C04MK222	RGOCA			KL
JCR CONST	7089	1	6F	760	C04MK222	RGOCA	FGD		KL
JCR CONST	7089	1	6F	760	C04MK222	RGOCA	FGD		CE
KEYSTONE	131078	1	6F	761	C04MK222	RGOCA		115	OC
L & S CONC	500	1	6F	761	C04MK222	RGOCR			KL
LOCKE CRA	1837	1	6F	761	C04MK222	RGOCA			KL
LOCKE CRA	2037	1	6F	761	C04MK222	RGOCA			KL
LOCKE CRA	3177	1	6F	761	C04MK222	RGOCR			KL
LOCKE CRA	3177	1	6F	761	C04MK222	RGOCR			RI
LOCKE CRA	1111	1	6F	761	C04MK222	RGOCA			KL
LOCKE CRA	1111	1	6F	761	C04MK222	RGOCA			RI
LOUIS P CO	995	1	6F	761	C04MK222	RGOCA			KL
LOUIS P CO	1850	1	6F	761	C04MK222	RGOCA	PRE		KL
MARMON I	157799	1	6F	761	C04MK222	RGOCA			KL
MILL META	35	1	6F	761	C04MK222	RGOCA			MX
MILLER EN(	21915	1	6F	761	C04MK222	RGOCA			KL
MILLER EN(	280	1	6F	761	C04MK222	RGOCA			OC
NORTH AM	2860	1	6F	761	C04MK222	RGOCR			KL
NORTHEAS	8600	1	6F	761	C04MK222	RGOCA			
NWL TRAN	6883	1	6F	761	C04MK222	RGOCA			
NWL TRAN	6883	9998	6F	761	C04MK222	RGOCA			
O'CONNOR	15574	1	6F	761	C04MK222	RGOCA			KL

O'CONNOR	7633	1	6F	761	C04MK222	RGOCA			KL
O'CONNOR	1738	1	6F	761	C04MK222	RGOCA			KL
O'CONNOR	708	1	6F	761	C04MK222	RGOCA			KL
O'CONNOR	6598	1	6F	761	C04MK222	RGOCA			KL
O'CONNOR	2074	1	6F	761	C04MK222	RGOCA			KL
O'CONNOR	22247	1	6F	761	C04MK222	RGOCA			KL
O'CONNOR	6977	1	6F	761	C04MK222	RGOCA			KL
O'CONNOR	11539	1	6F	761	C04MK222	RGOCA			KL
O'CONNOR	6650	1	6F	761	C04MK222	RGOCA			KL
OLDCASTLE	3541	1	6F	761	C04MK222	RGOCA			MX
OLDCASTLE	3541	9998	6F	761	C04MK222	RGOCA			MX
PAR ELECTI	38659	1	6F	761	C04MK222	RGOCA			OC
PAR ELECTI	38659	1	6F	761	C04MK222	RGOCA			CE
PAR ELECTI	51814	1	6F	761	C04MK222	RGOCA			CE
PAR ELECTI	51814	1	6F	761	C04MK222	RGOCA			OC
PAR ELECTI	47555	1	6F	761	C04MK222	RGOCA			CE
PAR ELECTI	47555	1	6F	761	C04MK222	RGOCA			OC
PAR ELECTI	50593	1	6F	761	C04MK222	RGOCA			CE
PAR ELECTI	50593	1	6F	761	C04MK222	RGOCA			OC
PATRICK EN	15664	1	6F	760	C04MK222	RGOCA			OC
PATRICK EN	524	1	6F	761	C04MK222	ENR00			OC
PATRICK EN	113962	1	6F	760	C04MK222	RGOCA			OC
PATRICK EN	113962	1	6F	760	C04MK222	RGOCA			FO
PATRICK EN	95208	1	6F	760	C04MK222	RGOCA			OC
PATRICK EN	95208	1	6F	760	C04MK222	RGOCA			FO
PATRICK EN	111124	1	6F	760	C04MK222	RGOCA			OC
PATRICK EN	111124	1	6F	760	C04MK222	RGOCA			FO
PATRICK EN	78475	1	6F	760	C04MK222	RGOCA			OC
PATRICK EN	78475	1	6F	760	C04MK222	RGOCA			FO
PATRICK EN	78475	1	6F	760	C04MK222	RGOCA			OC
PATRICK EN	126189	1	6F	760	C04MK222	RGOCA			OC
PATRICK EN	126189	1	6F	760	C04MK222	RGOCA			OC
PATRICK EN	126189	1	6F	760	C04MK222	RGOCA			FO
PATRICK EN	110464	1	6F	760	C04MK222	RGOCA			OC
PATRICK EN	71728	1	6F	760	C04MK222	RGOCA			OC
PATRICK EN	100353	1	6F	760	C04MK222	RGOCA		115	OC
PATRICK EN	35129	1	6F	760	C04MK222	RGOCA			OC
PATRICK EN	28408	1	6F	760	C04MK222	RGOCA			OC
PATRICK EN	5000	1	6F	760	C04MK222	RGOCA			OC
PATRICK EN	1527	1	6F	761	C04MK222	RGOCA	MK		OC
PATRICK EN	3892	1	6F	761	C04MK222	RGOCA	MK		OC
PATRICK EN	6533	1	6F	761	C04MK222	RGOCA			OC
PATRICK EN	22021	1	6F	761	C04MK222	RGOCA			OC
PATRICK EN	1260	1	6F	761	C04MK222	RGOCA			OC
PATRICK EN	1090	1	6F	761	C04MK222	RGOCA			OC
PELMAC IN	640	1	6F	761	C04MK222	RGOCA			CE
PELMAC IN	640	1	6F	761	C04MK222	RGOCA			KL

PELMAC IN	1068	1	6F		761	C04MK222	RGOCA		KL
PELMAC IN	1068	1	6F		761	C04MK222	RGOCA		MX
SAIC ENERC	4482	1	6F		760	C04MK222	RGOCA	115	OC
SAIC ENERC	3691	1	6F		760	C04MK222	RGOCA		OC
SETRONICS	21038	1	6F		761	C04MK222	RGOCA		KL
SETRONICS	21038	1	6F		761	C04MK222	RGOCA		MX
SETRONICS	21038	9998	6F		761	C04MK222	RGOCA		MX
SETRONICS	21038	9998	6F		761	C04MK222	RGOCA		KL
SIEMENS EI	241172	1	6F		761	C04MK222	RGOCA		MX
SIEMENS EI	50000	1	6F		761	C04MK222	RGOCA		MX
SIEMENS P	16229	1	6F		761	C04MK222	RGOCA		MX
THOMAS &	26606	1	6F		761	C04MK222	RGOCA	115	MX
THOMAS &	212074	1	6F		761	C04MK222	RGOCA	115	MX
THOMAS &	51986	1	6F		761	C04MK222	RGOCA	115	MX
THOMAS &	4561	1	6F		761	C04MK222	RGOCA	115	MX
THOMAS &	41684	1	6F		761	C04MK222	RGOCA	115	MX
THOMAS &	746	1	6F		761	C04MK222	RGOCA	115	MX
TRENCH LIN	38550	1	6F		761	C04MK222	RGOCA		
TRENCH LIN	38550	1	6F		761	C04MK222	RGOCA		
TRI STATE I	269870	1	6F		761	C04MK222	RGOCA		KL
TRI STATE I	52350	1	6F		761	C04MK222	RGOCA		RI
TRI STATE I	52350	1	6F		761	C04MK222	RGOCA		KL
TRI STATE I	52350	1	6F		761	C04MK222	RGOCA		OC
TRI STATE I	52350	1	6F		761	C04MK222	RGOCA		OC
TRI STATE I	67660	1	6F		761	C04MK222	RGOCA		KL
TRI STATE I	32569	1	6F		761	C04MK222	RGOCA		RI
TRI STATE I	32569	1	6F		761	C04MK222	RGOCA		OC
TRI STATE I	32569	1	6F		761	C04MK222	RGOCA		KL
TRI STATE I	81400	1	6F		761	C04MK222	RGOCA		KL
UNITED PA	59	3	6F		761	C04MK222	NROCA		OC
UNITED PA	73	1	6F		761	C04MK222	RGOCA		OC
UNITED PA	264	4	6F		761	C04MK222	RGOCA		OC
UNITED PA	232	2	6F		761	C04MK222	RGOCA		OC
UNITED PA	262	2	6F		761	C04MK222	RGOCA		OC
UNITED RE	944	1	6F		761	C04MK222	RGOCA		OC
UNITED RE	944	9998	6F		761	C04MK222	RGOCA		OC
UNITED RE	4715	1	6F		761	C04MK222	RGOCA		OC
UNITED RE	4715	9998	6F		761	C04MK222	RGOCA		OC
UNITED RE	3969	1	6F		761	C04MK222	RGOCA		OC
UNITED RE	4115	1	6F		761	C04MK222	RGOCA		OC
UNITED RE	4115	1	6F		761	C04MK222	RGOCA		RI
UNITED RE	4115	1	6F		761	C04MK222	RGOCA		RI
UNITED RE	2743	1	6F		761	C04MK222	RGOCA		OC
UTILITY SEF	15721	1	6D	7TB		C04MK222	RGOCA		CE
UTILITY SEF	15721	1	6D	7TB		C04MK222	RGOCA		KL
UTILITY SEF	16920	1	6F		761	C04MK222	RGOCA		KL
UTILITY SEF	16920	1	6F		761	C04MK222	RGOCA		CE

UTILITY SEF	16153	1	6F	761	C04MK222	RGOCA			CE
UTILITY SEF	16153	1	6F	761	C04MK222	RGOCA			KL
UTILITY SEF	31133	1	6F	761	C04MK222	RGOCA			KL
UTILITY SEF	31133	1	6F	761	C04MK222	RGOCA			CE
UTILITY SEF	2956	1	6F	761	C04MK222	RGOCA			KL
UTILITY SEF	2956	1	6F	761	C04MK222	RGOCA			CE
UTILITY SEF	4378	1	6F	761	C04MK222	RGOCA			CE
UTILITY SEF	4378	1	6F	761	C04MK222	RGOCA			KL
UTILITY SEF	23400	1	6F	761	C04MK222	RGOCA			CE
UTILITY SEF	23400	1	6F	761	C04MK222	RGOCA			KL
UTILITY SEF	3261	1	6F	761	C04MK222	RGOCA			KL
UTILITY SEF	3261	1	6F	761	C04MK222	RGOCA			CE
UTILITY SEF	19064	1	6F	761	C04MK222	RGOCA			CE
UTILITY SEF	19064	1	6F	761	C04MK222	RGOCA			KL
UTILITY SEF	20692	1	6F	761	C04MK222	RGOCA			KL
UTILITY SEF	20692	1	6F	761	C04MK222	RGOCA			CE
UTILITY SEF	20749	1	6F	761	C04MK222	RGOCA			KL
UTILITY SEF	20749	1	6F	761	C04MK222	RGOCA			CE
UTILITY SEF	10250	1	6F	761	C04MK222	RGOCA			CM
UTILITY SEF	10250	1	6F	761	C04MK222	RGOCA			KL
UTILITY SEF	10250	1	6F	761	C04MK222	RGOCA			CE
UTILITY SEF	3673	1	6F	761	C04MK222	RGOCA			KL
UTILITY SEF	3673	1	6F	761	C04MK222	RGOCA			CE
UTILITY SEF	23906	1	6F	761	C04MK222	RGOCA			KL
UTILITY SEF	23906	1	6F	761	C04MK222	RGOCA			CE
UTILITY SEF	2676	1	6F	761	C04MK222	RGOCA			KL
UTILITY SEF	2676	1	6F	761	C04MK222	RGOCA			CE
UTILITY SEF	14694	1	6F	761	C04MK222	RGOCA			KL
UTILITY SEF	14694	1	6F	761	C04MK222	RGOCA			CE
UTILITY SEF	17610	1	6F	761	C04MK222	RGOCA			KL
UTILITY SEF	17610	1	6F	761	C04MK222	RGOCA			CE
UTILITY SEF	10892	1	6F	760	C04MK222	RGOCA	FGD		CE
UTILITY SEF	10892	1	6F	760	C04MK222	RGOCA	FGD		KL
UTILITY SEF	854	1	6F	760	C04MK222	RGOCA	FGD		KL
UTILITY SEF	854	1	6F	760	C04MK222	RGOCA	FGD		CE
UTILITY SEF	406	1	6F	760	C04MK222	RGOCA	FGD		CE
UTILITY SEF	406	1	6F	760	C04MK222	RGOCA	FGD		KL
UTILITY SEF	2225	1	6F	760	C04MK222	RGOCA		115	KL
UTILITY SEF	2225	1	6F	760	C04MK222	RGOCA		115	CE
UTILITY SEF	7406	1	6F	760	C04MK222	RGOCA	FGD		KL
UTILITY SEF	7406	1	6F	760	C04MK222	RGOCA	FGD		CE
UTILITY SEF	5752	1	6F	760	C04MK222	RGOCA	FGD		CE
UTILITY SEF	5752	1	6F	760	C04MK222	RGOCA	FGD		KL
VERIZON W	459	1	6F	760	C04MK222	RGOCA	FGD		AE
VERIZON W	459	1	6F	760	C04MK222	RGOCA	FGD		AE
VERIZON W	459	1	6F	760	C04MK222	RGOCA	FGD		AE
VERIZON W	459	1	6F	760	C04MK222	RGOCA	FGD		AE

VERIZON W	459	1	6F	760	C04MK222	RGOCA	FGD	AE
VERIZON W	448	1	6F	760	C04MK222	RGOCA	FGD	AE
VERIZON W	419	1	6F	760	C04MK222	RGOCA	FGD	AE
VERIZON W	448	1	6F	760	C04MK222	RGOCA	FGD	AE
VERIZON W	448	1	6F	760	C04MK222	RGOCA	FGD	AE
VERIZON W	448	1	6F	760	C04MK222	RGOCA	FGD	AE
VERIZON W	187	1	6F	760	C04MK222	RGOCA	FGD	AE
VERIZON W	50	1	6F	760	C04MK222	RGOCA		OC
VERIZON W	187	1	6F	760	C04MK222	RGOCA	FGD	AE
WAVEGUID	8442	1	6F	761	C04MK222	RGOCA		MX
WAVEGUID	8442	1	6F	761	C04MK222	RGOCA		KL
WAVEGUID	6450	1	6F	761	C04MK222	RGOCA		MX
WAVEGUID	6450	1	6F	761	C04MK222	RGOCA		KL
WAVEGUID	6168	1	6F	761	C04MK222	RGOCA		KL
WAVEGUID	6168	1	6F	761	C04MK222	RGOCA		MX
WE CLEAN	14720	1	6F	761	C04MK222	RGOCA	ST1	KL
WE CLEAN	11853	1	6F	761	C04MK222	RGOCA	ST1	KL
WILLIAM T	1140	1	6F	761	C04MK222	RGOCA		OC
WINSAFE C	1990	1	6F	761	C04MK222	RGOCA		
WINSAFE C	1990	2	6F	761	C04MK222	RGOCA		
WINSAFE C	1990	9998	6F	761	C04MK222	RGOCA		
ALLSAFE &	1261	1	6F	761	C04MK225	RGOCA		OC
BKM TOTAI	73224	1	6F	761	C04MK225	RGOCA	NYB	KL
BKM TOTAI	73224	1	6F	761	C04MK225	RGOCA	NYB	MX
EATON COI	4940	1	6F	761	C04MK225	RGOCA		KL
ENVIRONM	11898	1	6F	761	C04MK225	RGOCA		KL
ENVIRONM	9518	1	6F	761	C04MK225	RGOCA		KL
ENVIRONM	2380	1	6F	761	C04MK225	RGOCA		KL
GEOTECHN	1992	1	6F	761	C04MK225	RGOCA		KL
GEOTECHN	1259	1	6F	761	C04MK225	RGOCA		KL
GEOTECHN	850	1	6F	761	C04MK225	RGOCA		KL
GEOTECHN	337	1	6F	761	C04MK225	RGOCA		KL
GEOTECHN	62	1	6F	761	C04MK225	RGOCA		KL
GEOTECHN	405	1	6F	761	C04MK225	RGOCA		KL
GERARD A	678	1	6F	761	C04MK225	RGOCA		KL
HTE NORTH	5670	1	6F	761	C04MK225	RGOCA		KL
HTE NORTH	1350	1	6F	761	C04MK225	RGOCA		KL
HTE NORTH	12125	1	6F	761	C04MK225	RGOCA		KL
HTE NORTH	5250	1	6F	761	C04MK225	RGOCA		KL
NORTH BRA	4186	1	6F	761	C04MK225	RGOCA		KL
NORTH BRA	178599	1	6F	761	C04MK225	RGOCA		KL
NORTH BRA	198576	1	6F	761	C04MK225	RGOCA		KL
NORTH BRA	185764	1	6F	761	C04MK225	RGOCA		KL
NORTH BRA	368014	1	6F	761	C04MK225	RGOCA		KL
NORTH BRA	248135	1	6F	761	C04MK225	RGOCA		KL
NORTH BRA	250640	1	6F	761	C04MK225	RGOCA		KL
NORTH BRA	205632	1	6F	761	C04MK225	RGOCA		KL

NWN CORP	159	1	6F	761	C04MK225	RGOCA		MX
NWN CORP	159	9998	6F	761	C04MK225	RGOCA		MX
NWN CORP	2330	1	6F	761	C04MK225	RGOCA		MX
NWN CORP	2330	9998	6F	761	C04MK225	RGOCA		MX
NWN CORP	3460	1	6F	761	C04MK225	RGOCA		MX
NWN CORP	3460	9998	6F	761	C04MK225	RGOCA		MX
O'CONNOR	1671	1	6F	761	C04MK225	RGOCA		KL
OFFICE EN\	2040	1	6F	761	C04MK225	RGOCA	TMP	KL
OFFICE EN\	25185	1	6F	761	C04MK225	RGOCA	TMP	KL
OFFICE EN\	25185	9998	6F	761	C04MK225	RGOCA	TMP	KL
TF MORAN	1235	1	6F	761	C04MK225	RGOCA	NYB	KL
TF MORAN	2223	1	6F	761	C04MK225	RGOCA	NYB	KL
TF MORAN	11362	1	6F	761	C04MK225	RGOCA	NYB	KL
TF MORAN	2057	1	6F	761	C04MK225	RGOCA	NYB	OC
TF MORAN	2057	1	6F	761	C04MK225	RGOCA	NYB	KL
TF MORAN	6183	1	6F	761	C04MK225	RGOCA	NYB	OC
TF MORAN	6183	1	6F	761	C04MK225	RGOCA	NYB	PS
TF MORAN	6183	1	6F	761	C04MK225	RGOCA	NYB	OC
TF MORAN	6183	1	6F	761	C04MK225	RGOCA	NYB	KL
TF MORAN	6183	1	6F	761	C04MK225	RGOCA	NYB	FO
TF MORAN	4022	1	6F	761	C04MK225	RGOCA	NYB	KL
TF MORAN	4022	1	6F	761	C04MK225	RGOCA	NYB	PS
TF MORAN	4022	1	6F	761	C04MK225	RGOCA	NYB	FO
TF MORAN	4022	1	6F	761	C04MK225	RGOCA	NYB	OC
TF MORAN	494	1	6F	761	C04MK225	RGOCA	NYB	KL
TF MORAN	821	1	6F	761	C04MK225	RGOCA	NYB	KL
TF MORAN	821	1	6F	761	C04MK225	RGOCA	NYB	KL
TF MORAN	227	1	6F	761	C04MK225	RGOCA	NYB	OC
TF MORAN	227	1	6F	761	C04MK225	RGOCA	NYB	PS
TF MORAN	227	1	6F	761	C04MK225	RGOCA	NYB	KL
TF MORAN	1285	1	6F	761	C04MK225	RGOCA	NYB	KL
TF MORAN	1285	1	6F	761	C04MK225	RGOCA	NYB	PX
TF MORAN	1285	1	6F	761	C04MK225	RGOCA	NYB	OC
TF MORAN	301	1	6F	761	C04MK225	RGOCA	NYB	KL
TF MORAN	2102	1	6F	761	C04MK225	RGOCA	NYB	KL
TF MORAN	2102	1	6F	761	C04MK225	RGOCA	NYB	OC
TF MORAN	2102	1	6F	761	C04MK225	RGOCA	NYB	KL
TF MORAN	834	1	6F	761	C04MK225	RGOCA	NYB	KL
TF MORAN	834	1	6F	761	C04MK225	RGOCA	NYB	KL
TF MORAN	991	1	6F	761	C04MK225	RGOCA		KL
TF MORAN	90	1	6F	761	C04MK225	RGOCA	NYB	PX
TF MORAN	90	1	6F	761	C04MK225	RGOCA	NYB	KL
TF MORAN	4313	1	6F	761	C04MK225	RGOCA	PERMI	KL
TF MORAN	1401	1	6F	761	C04MK225	RGOCA	NYB	OC
TF MORAN	1401	1	6F	761	C04MK225	RGOCA	NYB	KL
TF MORAN	2077	1	6F	761	C04MK225	RGOCA	PERMI	KL
TF MORAN	1126	1	6F	761	C04MK225	RGOCA	NYB	KL

TF MORAN	1126	1	6F	761	C04MK225	RGOCA	NYB	OC
UDELSMAN	7350	1	6F	761	C04MK225	RGOCA	NYB	KL
UDELSMAN	9800	1	6F	761	C04MK225	RGOCA	NYB	KL
UDELSMAN	14700	1	6F	761	C04MK225	RGOCA	NYB	KL
UDELSMAN	2940	1	6F	761	C04MK225	RGOCA	NYB	KL
UDELSMAN	2800	1	6F	761	C04MK225	RGOCA		KL
UDELSMAN	15696	1	6F	761	C04MK225	RGOCA	NYB	KL
UDELSMAN	4510	1	6F	761	C04MK225	RGOCA	NYB	KL
UDELSMAN	1470	1	6F	761	C04MK225	RGOCA	NYB	KL
UDELSMAN	2156	1	6F	761	C04MK225	RGOCA	NYB	KL
UDELSMAN	2472	1	6F	761	C04MK225	RGOCA	NYB	KL
UDELSMAN	1176	1	6F	761	C04MK225	RGOCA	NYB	KL
UDELSMAN	2352	1	6F	761	C04MK225	RGOCA		KL
UNITED PA	220	5	6F	761	C04MK225	RGOCA		OC
WILLIAMS S	3650	1	6F	761	C04MK225	RGOCA		OC
WILLIAMS S	3650	1	6F	761	C04MK225	RGOCA		OC
WILLIAMS S	3650	1	6F	761	C04MK225	RGOCA		OC
AQUATECH	648500	1	6F	761	C04MK226	RGOCA		FO
AQUATECH	648500	1	6F	761	C04MK226	RGOCA		MX
TF MORAN	579	1	6F	761	C04MK226	RGOCA		KL
TF MORAN	579	1	6F	761	C04MK226	RGOCA		OC
AQUATECH	10279	1	6F	761	C04MK226	RGOCA		KL
AQUATECH	534100	1	6F	761	C04MK226	RGOCA		KL
AQUATECH	430700	1	6F	761	C04MK226	RGOCA		KL
EMERSON I	34380	1	6F	761	C04MK226	RGOCA	SWWT	MX
TF MORAN	6825	1	6F	761	C04MK226	RGOCA	PERMI	KL
TF MORAN	6825	1	6F	761	C04MK226	RGOCA	PERMI	FO
GOLDER AS	30500	1	6F	761	C04MK226	RGOCA		KL
AQUATECH	775222	1	6F	761	C04MK226	RGOCA		KL
BURNS & M	548158	1	6F	761	C04MK226	RGOCA	SWWT	IT
BURNS & M	548158	1	6F	761	C04MK226	RGOCA	SWWT	KL
BURNS & M	548158	1	6F	761	C04MK226	RGOCA	SWWT	OC
UDELSMAN	1475	1	6F	761	C04MK226	RGOCA		KL
CAVANAUG	4020	1	6F	761	C04MK226	RGOCA	SWWT	KL
AQUATECH	32301	1	6F	761	C04MK226	RGOCA		KL
BURNS & M	226594	1	6F	761	C04MK226	RGOCA		IT
BURNS & M	226594	1	6F	761	C04MK226	RGOCA		KL
BURNS & M	226594	1	6F	761	C04MK226	RGOCA		OC
EMERSON I	68760	1	6F	761	C04MK226	RGOCA	SWWT	MX
TF MORAN	6429	1	6F	761	C04MK226	RGOCA	PERMI	KL
TF MORAN	6429	1	6F	761	C04MK226	RGOCA	PERMI	OC
TF MORAN	6429	1	6F	761	C04MK226	RGOCA	PERMI	PS
TF MORAN	6429	1	6F	761	C04MK226	RGOCA	PERMI	FO
AQUATECH	358899	1	6F	761	C04MK226	RGOCA		KL
COMENSUI	1739	38	6F	760	C04MK226	RGOCA		KL
COMENSUI	1739	44	6F	760	C04MK226	RGOCA		KL
COMENSUI	69556	41	6F	760	C04MK226	RGOCA		KL

COMENSUI	69556	46	6F	760	C04MK226	RGOCA		KL
ISAACSON S	9600	1	6F	761	C04MK226	RGOCA	SWWT	MX
COMENSUI	1912	77	6F	760	C04MK226	RGOCA		KL
COMENSUI	76493	80	6F	760	C04MK226	RGOCA		KL
UDELSMAN	550	1	6F	761	C04MK226	RGOCA	SWWT	KL
SIEMENS EI	248297	1	6F	761	C04MK226	RGOCA		MX
COMENSUI	1646	48	6F	760	C04MK226	RGOCA		KL
COMENSUI	65846	50	6F	760	C04MK226	RGOCA		KL
AQUATECH	179450	1	6F	761	C04MK226	RGOCA		KL
ISAACSON S	159041	1	6F	761	C04MK226	RGOCA		MX
TF MORAN	7725	1	6F	761	C04MK226	RGOCA	PERMI	OC
TF MORAN	7725	1	6F	761	C04MK226	RGOCA	PERMI	OC
TF MORAN	7725	1	6F	761	C04MK226	RGOCA	PERMI	KL
TF MORAN	7725	1	6F	761	C04MK226	RGOCA	PERMI	FO
COMENSUI	1841	53	6F	760	C04MK226	RGOCA		KL
COMENSUI	1841	55	6F	760	C04MK226	RGOCA		KL
COMENSUI	73647	53	6F	760	C04MK226	RGOCA		KL
COMENSUI	73647	55	6F	760	C04MK226	RGOCA		KL
COMENSUI	65331	36	6F	760	C04MK226	RGOCA		KL
COMENSUI	1633	35	6F	760	C04MK226	RGOCA		KL
GEORGE R	203945	1	6F	761	C04MK226	RGOCA	SWWT	KL
UDELSMAN	3050	1	6F	761	C04MK226	RGOCA	SWWT	KL
COMENSUI	1716	53	6F	760	C04MK226	RGOCA		KL
COMENSUI	68622	54	6F	760	C04MK226	RGOCA		KL
SIEMENS EI	206914	1	6F	761	C04MK226	RGOCA		MX
COMENSUI	1157	41	6F	760	C04MK226	RGOCA		KL
COMENSUI	46275	41	6F	760	C04MK226	RGOCA		KL
COMENSUI	68711	49	6F	760	C04MK226	RGOCA		KL
COMENSUI	1718	48	6F	760	C04MK226	RGOCA		KL
BURNS & M	643641	1	6F	761	C04MK226	RGOCA		KL
EMERSON I	137520	1	6F	761	C04MK226	RGOCA		MX
GOLDER AS	5543	1	6F	761	C04MK226	RGOCA	SWWT	KL
COMENSUI	1624	40	6F	760	C04MK226	RGOCA		KL
COMENSUI	64944	42	6F	760	C04MK226	RGOCA		KL
TF MORAN	2245	1	6F	761	C04MK226	RGOCA	PERMI	KL
TF MORAN	2245	1	6F	761	C04MK226	RGOCA	PERMI	OC
TF MORAN	2245	1	6F	761	C04MK226	RGOCA	PERMI	FO
TF MORAN	1401	1	6F	761	C04MK226	RGOCA	SWWT	OC
TF MORAN	1401	1	6F	761	C04MK226	RGOCA	SWWT	KL
UDELSMAN	2181	1	6F	761	C04MK226	RGOCA		KL
COMENSUI	1665	65	6F	760	C04MK226	RGOCA		KL
COMENSUI	1665	66	6F	760	C04MK226	RGOCA		KL
COMENSUI	66615	69	6F	760	C04MK226	RGOCA		KL
COMENSUI	66615	72	6F	760	C04MK226	RGOCA		KL
GEORGE R	236783	1	6F	761	C04MK226	RGOCA		KL
COMENSUI	74873	55	6F	760	C04MK226	RGOCA		KL
COMENSUI	1872	55	6F	760	C04MK226	RGOCA		KL

HALEY & AI	1865	1	6F	761	C04MK226	RGOCA	SWWT	IT
HALEY & AI	1865	1	6F	761	C04MK226	RGOCA	SWWT	OC
HALEY & AI	1865	1	6F	761	C04MK226	RGOCA	SWWT	KL
BURNS & M	199701	1	6F	761	C04MK226	RGOCA		KL
ISAACSON S	77626	1	6F	761	C04MK226	RGOCA		MX
TF MORAN	4091	1	6F	761	C04MK226	RGOCA	PERMI	FO
TF MORAN	4091	1	6F	761	C04MK226	RGOCA	PERMI	OC
TF MORAN	4091	1	6F	761	C04MK226	RGOCA	PERMI	KL
COMENSUI	1892	49	6F	760	C04MK226	RGOCA		KL
COMENSUI	1892	51	6F	760	C04MK226	RGOCA		KL
COMENSUI	1892	52	6F	760	C04MK226	RGOCA		KL
COMENSUI	75664	50	6F	760	C04MK226	RGOCA		KL
COMENSUI	75664	51	6F	760	C04MK226	RGOCA		KL
COMENSUI	75664	53	6F	760	C04MK226	RGOCA		KL
SIEMENS EI	28900	1	6F	761	C04MK226	RGOCA		MX
COMENSUI	1926	36	6F	760	C04MK226	RGOCA		KL
COMENSUI	1926	38	6F	760	C04MK226	RGOCA		KL
COMENSUI	77029	39	6F	760	C04MK226	RGOCA		KL
COMENSUI	77029	41	6F	760	C04MK226	RGOCA		KL
AQUATECH	539285	1	6F	761	C04MK226	RGOCA		KL
GEORGE R	489046	1	6F	761	C04MK226	RGOCA		KL
COMENSUI	2123	40	6F	760	C04MK226	RGOCA		KL
COMENSUI	2123	41	6F	760	C04MK226	RGOCA		KL
COMENSUI	84912	43	6F	760	C04MK226	RGOCA		KL
COMENSUI	84912	45	6F	760	C04MK226	RGOCA		KL
CASELLA W	70183	1	6F	761	C04MK226	RGOCA		KL
SIEMENS EI	14728	1	6F	761	C04MK226	RGOCA		MX
SIEMENS EI	260779	1	6F	761	C04MK226	RGOCA		MX
GOLDER AS	2334	1	6F	761	C04MK226	RGOCA	SWWT	KL
CASELLA W	26151	1	6F	761	C04MK226	RGOCA		KL
TF MORAN	2726	1	6F	761	C04MK226	RGOCA	PERMI	KL
TF MORAN	2726	1	6F	761	C04MK226	RGOCA	PERMI	OC
EMERSON I	84926	1	6F	761	C04MK226	RGOCA	SWWT	MX
HALEY & AI	950	1	6F	761	C04MK226	RGOCA	SWWT	OC
HALEY & AI	950	1	6F	761	C04MK226	RGOCA	SWWT	KL
BURNS & M	250129	1	6F	761	C04MK226	RGOCA		OC
BURNS & M	250129	1	6F	761	C04MK226	RGOCA		KL
BURNS & M	250129	1	6F	761	C04MK226	RGOCA		IT
ELECTRONI	489639	1	6F	761	C04MK226	RGOCA		KL
GEORGE R	271451	1	6F	761	C04MK226	RGOCA	SWWT	KL
CASELLA W	340	1	6F	761	C04MK226	RGOCA		KL
UTILITY SEF	21513	1	6F	761	C04MK226	RGOCA	SWWT	KL
COMENSUI	39190	16	6F	760	C04MK226	RGOCA		KL
COMENSUI	882	14	6F	760	C04MK226	RGOCA		KL
AQUATECH	12335	1	6F	761	C04MK226	RGOCA		KL
AQUATECH	1887498	1	6F	761	C04MK226	RGOCA		KL
MCGILL HC	592	1	6F	761	C04MK226	RGOCA		MX

TF MORAN	1424	1	6F	761	C04MK226	RGOCA	PERMI	KL
TF MORAN	1424	1	6F	761	C04MK226	RGOCA	PERMI	OC
COMENSUI	119777	73	6F	760	C04MK226	RGOCA		KL
COMENSUI	2695	66	6F	760	C04MK226	RGOCA		KL
COMENSUI	1825	41	6F	760	C04MK226	RGOCA		KL
COMENSUI	81098	44	6F	760	C04MK226	RGOCA		KL
HALEY & AI	7896	1	6F	761	C04MK226	RGOCA		KL
AYER ELEC	19622	1	6F	761	C04MK226	RGOCA	SWWT	KL
MCGILL HC	2509	1	6F	761	C04MK226	RGOCA		MX
MCGILL HC	2509	9998	6F	761	C04MK226	RGOCA		MX
AQUATECH	21327	1	6F	761	C04MK226	RGOCA		KL
EATON CO	6840	1	6F	761	C04MK226	RGOCA		KL
ELECTRONI	409545	1	6F	761	C04MK226	RGOCA		KL
COMENSUI	1499	33	6F	760	C04MK226	RGOCA		KL
COMENSUI	66640	36	6F	760	C04MK226	RGOCA		KL
BURNS & M	218504	1	6F	761	C04MK226	RGOCA		KL
GEORGE R	500513	1	6F	761	C04MK226	RGOCA	SWWT	KL
NORTHERN	77700	1	6F	761	C04MK226	RGOCA	SWWT	KL
COMENSUI	2201	52	6F	760	C04MK226	RGOCA		KL
COMENSUI	97841	54	6F	760	C04MK226	RGOCA		KL
EASTERN A	2067	1	6F	761	C04MK226	RGOCA	SWWT	OC
COMENSUI	107032	49	6F	760	C04MK226	RGOCA		KL
COMENSUI	2408	44	6F	760	C04MK226	RGOCA		KL
TF MORAN	1402	1	6F	761	C04MK226	RGOCA		KL
AYER ELEC	4813	1	6F	761	C04MK226	RGOCA	SWWT	KL
UTILITY SE	23285	1	6F	761	C04MK226	RGOCA	SWWT	KL
COMENSUI	116841	50	6F	760	C04MK226	RGOCA		KL
COMENSUI	2629	45	6F	760	C04MK226	RGOCA		KL
AMERICAN	89849	352	6F	761	C04MK226	RGOCA		MX
AMERICAN	89849	353	6F	761	C04MK226	RGOCA		MX
AMERICAN	89849	354	6F	761	C04MK226	RGOCA		MX
AMERICAN	89849	355	6F	761	C04MK226	RGOCA		MX
UTILITY SE	10436	1	6F	761	C04MK226	RGOCA	SWWT	KL
HOOKSETT	7965	1	6F	761	C04MK226	RGOCA		CN
COMENSUI	1523	50	6F	760	C04MK226	RGOCA		KL
COMENSUI	67668	51	6F	760	C04MK226	RGOCA		KL
AZCO INC	1373875	1	6F	761	C04MK226	RGOCA	SWWT	KL
BURNS & M	234396	1	6F	761	C04MK226	RGOCA		KL
ELECTRONI	453571	1	6F	761	C04MK226	RGOCA		KL
EASTERN A	1928	1	6F	761	C04MK226	RGOCA	SWWT	OC
GEORGE R	81918	1	6F	761	C04MK226	RGOCA		KL
NORTHERN	134300	1	6F	761	C04MK226	RGOCA	SWWT	KL
COMENSUI	1473	37	6F	760	C04MK226	RGOCA		KL
COMENSUI	65459	40	6F	760	C04MK226	RGOCA		KL
AZCO INC	221978	1	6F	761	C04MK226	RGOCA		KL
COMENSUI	1382	34	6F	760	C04MK226	RGOCA		KL
COMENSUI	61432	35	6F	760	C04MK226	RGOCA		KL

EMERSON I	34380	1	6F	761	C04MK226	RGOCA		MX
METAL TRA	50697	1	6F	761	C04MK226	RGOCA		
AQUATECH	103653	1	6F	761	C04MK226	RGOCA		KL
EASTERN A	2192	1	6F	761	C04MK226	RGOCA		OC
EASTERN A	1911	1	6F	761	C04MK226	RGOCA		OC
EATON COI	18673	1	6F	761	C04MK226	RGOCA		OC
EATON COI	18673	1	6F	761	C04MK226	RGOCA		KL
EATON COI	14397	1	6F	761	C04MK226	RGOCA		KL
EATON COI	14397	1	6F	761	C04MK226	RGOCA		OC
EATON COI	14397	1	6F	761	C04MK226	RGOCA		OC
NWN CORP	3199	1	6F	761	C04MK226	RGOCA		MX
NWN CORP	3199	9998	6F	761	C04MK226	RGOCA		MX
EMERSON I	74058	1	6F	761	C04MK226	RGOCA		MX
TF MORAN	1349	1	6F	761	C04MK226	RGOCA	PERMI	OC
TF MORAN	1349	1	6F	761	C04MK226	RGOCA	PERMI	FO
TF MORAN	1349	1	6F	761	C04MK226	RGOCA	PERMI	KL
TF MORAN	1349	1	6F	761	C04MK226	RGOCA	PERMI	PS
COMENSUI	84276	53	6F	760	C04MK226	RGOCA		KL
COMENSUI	1896	52	6F	760	C04MK226	RGOCA		KL
METALS US	13951	1	6F	761	C04MK226	RGOCA		MX
PJA ASSOCI	9894	1	6F	761	C04MK226	RGOCA		MX
BURNS & M	301688	1	6F	761	C04MK226	RGOCA		KL
COMENSUI	61354	34	6F	760	C04MK226	RGOCA		KL
COMENSUI	1381	31	6F	760	C04MK226	RGOCA		KL
UTILITY SEI	55240	1	6F	761	C04MK226	RGOCA	SWWT	KL
COMENSUI	52777	26	6F	760	C04MK226	RGOCA		KL
COMENSUI	1188	26	6F	760	C04MK226	RGOCA		KL
ELECTRONI	396840	1	6F	761	C04MK226	RGOCA		KL
GEORGE R	27799	1	6F	761	C04MK226	RGOCA		KL
NORTHERN	11019	1	6F	761	C04MK226	RGOCA	SWWT	KL
COMENSUI	45350	24	6F	760	C04MK226	RGOCA		KL
COMENSUI	1020	24	6F	760	C04MK226	RGOCA		KL
AYER ELECT	3070	1	6F	761	C04MK226	RGOCA		MX
AZCO INC	273948	1	6F	761	C04MK226	RGOCA	SWWT	KL
AQUATECH	8350	1	6F	761	C04MK226	RGOCA		KL
COMENSUI	1154	19	6F	760	C04MK226	RGOCA		KL
COMENSUI	51305	20	6F	760	C04MK226	RGOCA		KL
TF MORAN	1014	1	6F	761	C04MK226	RGOCA	PERMI	OC
TF MORAN	1014	1	6F	761	C04MK226	RGOCA	PERMI	KL
TF MORAN	1014	1	6F	761	C04MK226	RGOCA	PERMI	FO
EMPIRE SH	35000	1	6F	761	C04MK226	RGOCA	SWWT	MX
MCGILL HO	9113	1	6F	761	C04MK226	RGOCA		MX
MCGILL HO	9113	9998	6F	761	C04MK226	RGOCA		MX
UNITED RE	1767	1	6F	761	C04MK226	RGOCA		OC
COMENSUI	43187	20	6F	760	C04MK226	RGOCA		KL
COMENSUI	972	19	6F	760	C04MK226	RGOCA		KL
ISAACSON S	11437	1	6F	761	C04MK226	RGOCA		MX

BURNS & M	281125	1	6F	761	C04MK226	RGOCA		KL
EMERSON I	18538	1	6F	761	C04MK226	RGOCA		MX
COMENSUI	53256	32	6F	760	C04MK226	RGOCA		KL
COMENSUI	1198	31	6F	760	C04MK226	RGOCA		KL
AZCO INC	1167322	1	6F	761	C04MK226	RGOCA	SWWT	KL
AZCO INC	1546852	1	6F	761	C04MK226	RGOCA	SWWT	KL
AQUATECH	11203	1	6F	761	C04MK226	RGOCA		KL
ELECTRONI	203659	1	6F	761	C04MK226	RGOCA		KL
GEORGE R	119958	1	6F	761	C04MK226	RGOCA		KL
LANE CON\	2000	1	6F	761	C04MK226	RGOCA		KL
COMENSUI	1312	29	6F	760	C04MK226	RGOCA		KL
COMENSUI	1312	31	6F	760	C04MK226	RGOCA		KL
COMENSUI	58325	30	6F	760	C04MK226	RGOCA		KL
COMENSUI	58325	32	6F	760	C04MK226	RGOCA		KL
TF MORAN	213	1	6F	761	C04MK226	RGOCA	PERMI	KL
TF MORAN	213	1	6F	761	C04MK226	RGOCA	PERMI	FO
EMERSON I	10768	1	6F	761	C04MK226	RGOCA	SWWT	KL
EMERSON I	10768	1	6F	761	C04MK226	RGOCA	SWWT	OC
UNITED RE	1577	1	6F	761	C04MK226	RGOCA		OC
AZCO INC	2321753	1	6F	761	C04MK226	RGOCA	SWWT	KL
COMENSUI	82222	58	6F	760	C04MK226	RGOCA		KL
COMENSUI	82222	60	6F	760	C04MK226	RGOCA		KL
COMENSUI	1850	58	6F	760	C04MK226	RGOCA		KL
COMENSUI	1850	60	6F	760	C04MK226	RGOCA		KL
BURNS & M	286431	1	6F	761	C04MK226	RGOCA		KL
ELECTRONI	199565	1	6F	761	C04MK226	RGOCA		KL
COMENSUI	43476	30	6F	760	C04MK226	RGOCA		KL
COMENSUI	978	30	6F	760	C04MK226	RGOCA		KL
UNITED RE	1577	1	6F	761	C04MK226	RGOCA		OC
AQUATECH	16054	1	6F	761	C04MK226	RGOCA		KL
AZCO INC	-480	1	6F	761	C04MK226	RGOCA	SWWT	KL
BURNS & M	232231	1	6F	761	C04MK226	RGOCA		KL
ELECTRONI	132827	1	6F	761	C04MK226	RGOCA		KL
AYER ELECT	421	1	6F	761	C04MK227	RGOCA		KL
AYER ELECT	1144	1	6F	761	C04MK227	RGOCA		KL
AYER ELECT	863	1	6F	761	C04MK227	RGOCA		KL
MERRILL IR	211390	1	6F	761	C04MK227	RGOCA		KL
AYER ELECT	589	1	6F	761	C04MK227	RGOCA		KL
SIEMENS W	1863412	1	6F	761	C04MK228	RGOCA		KL
SIEMENS W	772628	1	6F	761	C04MK228	RGOCA		KL
SIEMENS W	1321561	1	6F	761	C04MK228	RGOCA		KL
E S BOULOS	454851	1	6F	761	C04MK229	RGOCA		KL
EATON COI	18673	1	6F	761	C04MK229	RGOCA		KL
EATON COI	18673	1	6F	761	C04MK229	RGOCA		OC
EATON COI	14397	1	6F	761	C04MK229	RGOCA		OC
EATON COI	14397	1	6F	761	C04MK229	RGOCA		OC
EATON COI	14397	1	6F	761	C04MK229	RGOCA		KL

EATON COI	9544	1	6F	761	C04MK229	RGOCA		KL
EATON COI	39632	1	6F	761	C04MK229	RGOCA		KL
GEORGE R	561018	1	6F	761	C04MK229	RGOCA	SF1	KL
I C REED &	5690	1	6F	761	C04MK229	RGOCA		KL
CREATIVE I	19005	1	6F	761	C04MK22A	RGOCA		MX
RYAN BUSII	1595	1	6F	761	C04MK22A	RGOCA		HW
RYAN BUSII	1595	1	6F	761	C04MK22A	RGOCA		HW
CREATIVE I	1000	1	6F	761	C04MK22A	RGOCA		MX
FAIRBANKS	69000	1	6F	761	C04MK22A	RGOCA		
FAIRBANKS	69000	9998	6F	761	C04MK22A	RGOCA		
FAIRBANKS	34500	1	6F	761	C04MK22A	RGOCA		
FAIRBANKS	34500	9998	6F	761	C04MK22A	RGOCA		
BODE EQUI	24401	1	6F	761	C04MK22A	RGOCA		MX
BODE EQUI	24401	9998	6F	761	C04MK22A	RGOCA		MX
BODE EQUI	23201	1	6F	761	C04MK22A	RGOCA		MX
BODE EQUI	23201	9998	6F	761	C04MK22A	RGOCA		MX
TF MORAN	2760	1	6F	761	C04MK22A	RGOCA		KL
GEORGE R	561018	1	6F	761	C04MK22A	RGOCA	SF1	KL
BODE EQUI	2440	1	6F	761	C04MK22A	RGOCA		MX
BODE EQUI	2440	9998	6F	761	C04MK22A	RGOCA		MX
BODE EQUI	4880	1	6F	761	C04MK22A	RGOCA		MX
BODE EQUI	4880	9998	6F	761	C04MK22A	RGOCA		MX
TF MORAN	476	1	6F	761	C04MK22A	RGOCA	ENT	KL
CREATIVE I	1250	1	6F	761	C04MK22A	RGOCA		MX
GEORGE R	367335	1	6F	761	C04MK22A	RGOCA	SF1	KL
FAIRBANKS	11500	1	6F	761	C04MK22A	RGOCA		
TF MORAN	1339	1	6F	761	C04MK22A	RGOCA	ENT	OC
TF MORAN	1339	1	6F	761	C04MK22A	RGOCA	ENT	FO
TF MORAN	1339	1	6F	761	C04MK22A	RGOCA	ENT	KL
TF MORAN	1339	1	6F	761	C04MK22A	RGOCA	ENT	OC
GEORGE R	3662	1	6F	761	C04MK22A	RGOCA	SF1	KL
SIMPLEX G	2735	1	6F	761	C04MK22A	RGOCA		KL
SIMPLEX G	2735	1	6F	761	C04MK22A	RGOCA		MX
TF MORAN	392	1	6F	761	C04MK22A	RGOCA	ENT	FO
TF MORAN	392	1	6F	761	C04MK22A	RGOCA	ENT	KL
ARCOMM (	4532	1	6F	761	C04MK22A	RGOCA		MX
ARCOMM (	1291	1	6F	761	C04MK22A	RGOCA		MX
ARCOMM (	10664	1	6F	761	C04MK22A	RGOCA		KL
SIMPLEX G	3034	1	6F	761	C04MK22A	RGOCA		MX
URS ENERG	21940	1	6F	761	C04MK22B	RGOCA		KL
SIEMENS W	1863412	1	6F	761	C04MK22B	RGOCA		KL
URS ENERG	7769	1	6F	761	C04MK22B	RGOCA		KL
URS ENERG	598	1	6F	761	C04MK22B	RGOCA		KL
URS ENERG	1688	1	6F	761	C04MK22B	RGOCA		KL
URS ENERG	19465	1	6F	761	C04MK22B	RGOCA		KL
SIEMENS W	772628	1	6F	761	C04MK22B	RGOCA		KL
URS ENERG	12201	1	6F	761	C04MK22B	RGOCA		KL

URS ENERG	12392	1	6F	761	C04MK22B	RGOCA		KL
SIEMENS W	1321561	1	6F	761	C04MK22B	RGOCA		KL
URS ENERG	13011	1	6F	761	C04MK22B	RGOCA		KL
AQUATECH	450000	1	6F	761	C04MK22C	RGOCA		KL
AQUATECH	450000	1	6F	761	C04MK22C	RGOCA		KL
AQUATECH	450000	1	6F	761	C04MK22C	RGOCA		KL
EMERSON I	41535	1	6F	761	C04MK22C	RGOCA	SWWT	MX
AQUATECH	85000	1	6F	761	C04MK22C	RGOCA		KL
AQUATECH	450000	1	6F	761	C04MK22C	RGOCA		KL
EMERSON I	62303	1	6F	761	C04MK22C	RGOCA		MX
EMERSON I	27690	1	6F	761	C04MK22C	RGOCA		MX
AZCO INC	1167322	1	6F	761	C04MK22C	RGOCA	2ND S	KL
ELECTRONI	199565	1	6F	761	C04MK22C	RGOCA		KL
EMERSON I	6923	1	6F	761	C04MK22C	RGOCA		MX
AQUATECH	16054	1	6F	761	C04MK22C	RGOCA		KL
AQUATECH	450000	1	6F	761	C04MK22C	RGOCA		KL
AQUATECH	16875	1	6F	761	C04MK22C	RGOCA		KL

750	100	HELECOPTER SERVICE FOR AERIAL PHOTO OF MK STATIOI
82	12	FREIGHT
26400	100	ENGINEERING SERVICES - TY- 3128
1050	100	PHOTOGRAPHER SERVICE FOR AERIAL PICTURE OF MK ST
84100	100	ENGINEERING SERVICES - TY- 3128
19500	100	ENGINEERING SERVICES - TY- 3128
50500	100	ENGINEERING SERVICES - TY- 3128
12000	100	ENGINEERING SERVICES - TY- 3128
14	17	FREIGHT
3000	100	ENGINEERING SERVICES
174600	100	ENGINEERING SERVICES
99500	100	ENGINEERING SERVICES
1600	100	WATER ANALYSIS SCRUBBER PROJECT - RICK ROY
5579	100	SCUBBER PREP ATLANTIC INSULATION
75	100	PER RFP" 0051-2004
40	100	FREIGHT
1600	100	WATER ANALYSIS SCRUBBER PROJECT - RICK ROY
10331	46	O'CONNOR LABORERS
2242	75	PER RFP" 0051-2004
75	100	FREIGHT LINE CREATED FROM G10
14886	100	SCUBBER PREP ATLANTIC INSULATION
950	100	PAYMENT OF FEE TO REACTION ENGINEERING INTERNATI
36000	100	ENGINEERING SERVICES
13	100	FREIGHT
14302	100	ENGINEERING SERVICES
10520	100	MERCURY STACK TESTING FOR MK 1 AND MK 2 PER EAST
49	100	FREIGHT
18	100	Coffee Service (Total Order $20 Minimum) Food Order D
21	100	Bottled Water (Total Order $20 Minimum) Food Order Da
2	100	SALES TAX CREATED FROM G10
10640	100	MERCURY STACK TESTING FOR MK 1 AND MK 2 PER EAST
13652	100	ENGINEERING SERVICES
24000	100	ENGINEERING SERVICES
13150	100	MERCURY STACK TESTING FOR MK 1 AND MK 2 PER EAST
8255	100	ENGINEERING SERVICES
47	100	EUREST DINING
3	11	SALES TAX CREATED FROM G10
12	100	Coffee Service (Total Order $20 Minimum) Food Order D
14	100	Tea Breads (Minimum 10 orders) Food Order Date/Time:
17	100	Bottled Water (Total Order $20 Minimum) Food Order Da
20	100	Fruit Salad (Minimum 10 order) Food Order Date/Time: 0
4	100	SALES TAX CREATED FROM G10
55000	100	ENGINEERING SERVICES
6920	100	MERCURY STACK TESTING FOR SR4
10590	100	MERCURY STACK TESTING FOR MK 1 AND MK 2 PER EAST
7799	100	ENGINEERING SERVICES

		6920	100	MERCURY STACK TESTING FOR MK 1 AND MK 2 PER EAST
		5600	100	ENGINEERING SERVICES
		596	100	FURNITURE PROVIDED TO PSNH AS NEEDED.
		15090	100	MERCURY STACK TESTING FOR MK 1 AND MK 2 PER EAST
		6920	100	MERCURY STACK TESTING FOR MK 1 AND MK 2 PER EAST
		8850	100	Matter Number 16715 LexisNexis Invoice 106806
		6920	100	MERCURY STACK TESTING FOR MK 1 AND MK 2 PER EAST
		41	100	GE - SHAWS MARKET #7486 BERGERON JR, DAVID F
MKAA	0	2879	10	O'CONNOR LABORERS
MKAA	0	3095	77	O'CONNOR LABORERS
		8256	100	Matter Number 16715 LexisNexis Invoice 108400
MKAA	0	4761	65	O'CONNOR LABORERS
MKAA	0	315	100	ENGINEERING SERVICES
		10684	100	ENG SERVICES
		11284	100	ENG SERVICES
		1	100	500CT PUSH PINS ASSORTED
		7	100	TAB DIVID CPR REINF 8TAB CLRD
		3	100	BINDER CLIPS MEDIUM ASST COLOR
		6	100	WITEOUT EXACTLINER CORRECTION
		10	100	TAB DIVID CPR REINF 8TAB CL
		2	100	PENBALL PT CRISTAL MED BLUE
		2	100	CRISTAL PEN DOZEN RED
		2	100	HIGHLIGHTER POCKET ACCENT AST
		2	100	CLIPBOARD LETTER SIZE 3PACK
		5	100	BINDER CLIP MINI ASST COLORS
		2	100	PAPER CLIPS TRANSLUCENT #2 AST
		2	100	PAPER CLIPS TRANSLUCENT GIANT
		14	100	7 COMPRTMENT BLACK MESH SORTER
		5	100	POST IT 1.5 X 2 AST
		5	100	STAPLES 250 DESKTOP CALCULATOR
		6	100	TAPE DISPENSER SCOTCH
		7	100	FLAGS POST-IT MEDICAL ASST
		7	100	CUTLESS FILEFLDR LTR 100/BX
		8	100	100 RECYCLED PADS WHITE 12PK
		12	100	POST-IT NOTE DISPENSER W/NOTES
		33	100	3 HOLE PUNCH-40 SHEET PUNCH
		17	100	25PK CDRW SPINDLE
		18	100	810 MAGIC TAPE 3/4X1000 10/PK
		6	100	SPINE LABEL BINDER 2IN
		26	100	BINDER CLEARVUE D-RING 2 WHT
		37	100	BINDER CLEARVUE D-RING 3 WHT
		56	100	BOARD CORK 4X3 GRAPHITE
MKAA	0	368	6	O'CONNOR LABORERS
		5656	100	Matter Number 16715 LexisNexis Invoice 111518
		1	100	STAMP PRE INK FAXED RD 321606
		1	100	STAMP PRE INK COPY BE 321671
		9	100	INSERT 1/5CUT F/TABS 1C

	4	100	SCISSORS STEEL 8 BENT HANDLE
	2	100	STAPLES 120 WALLET CALCULATOR
	10	100	HANG FIL FLDR LGL RECYCLE 25CT
	2	100	RULER STAINLESS STEEL 12
	598	100	USED FURNITURE PROVIDED TO PSNH AS NEEDED
	30	100	FREIGHT LINE CREATED FROM G10
	1780	100	WATER ANALYSIS SCRUBBER PROJECT - RICK ROY
	43	100	GE - HANNAFORD #177 PAQUETTE, DENNIS R
	25	100	GE - SHAWS MARKET #7486 PAQUETTE, DENNIS R
	21	100	GE - SHAWS MARKET #7486 PAQUETTE, DENNIS R
	517	100	GE - THE ERGONOMIC GROUP JAMISON, MELISSA L
	3	100	SPINE LABEL BINDER 1IN
	10	100	EXPO CHISEL ASST 12PK
	23	100	BOARD CORK 24 X18 AM
	90	100	BOARD MARK-WIPE 60X36 AM
	10	100	CARD LASER BUS 200PK WE
	17475	100	Matter Number 16715 LexisNexis Invoice 114232
	5290	100	ENG SERVICES
	108	100	TONER CART CYAN COLOR LASERJET
	108	100	TONER CART YLW COLOR LASERJET
	108	100	TONER CART MAGN COLOR LASERJET
	108	100	BLACK TONER CARTRIDGE
	22	100	FREIGHT LINE CREATED FROM G10
	2411	100	ENG SERVICES
	1831	100	Matter Number 16715 LexisNexis Invoice 118082
	40	100	TAB DIVID CPR REINF 8TAB CL
	4	100	CRISTAL PEN DOZEN RED
	4	100	PENBALL PT CRISTAL MED BLUE
	2	100	PAD RULED PERF 5 X 8 CA
	20	100	READY INDEX 8 TAB 6 PACK
	20	100	BUS CARDS LASER COLOR 200PK
	10	100	POST IT NOTES 12PK 3X3 YW
	16	100	2-60 HI-CPCTY DESK STPLR SLVR
	791	100	GE - THE ERGONOMIC GROUP JAMISON, MELISSA L
	2095	100	ENG SERVICES
	468	100	071020 Cloutier, John A Documentation Specialist
	312	100	071027 Cloutier, John A Documentation Specialist
	12	100	071020 Cloutier, John A Documentation Specialist
	8	100	071027 Cloutier, John A Documentation Specialist
	-56	100	PICKUP/NO RESHIP/CREDIT BOARD CORK 4X3 GRAPHITE
	624	100	071103 Cloutier, John A Documentation Specialist
	16	100	071103 Cloutier, John A Documentation Specialist
0	56	100	FREIGHT
	2660	100	MERCURY STACK TESTING FOR MK 1 AND MK 2 PER EAST
	2560	100	MERCURY STACK TESTING FOR MK 1 AND MK 2 PER EAST
	2560	100	MERCURY STACK TESTING FOR MK 1 AND MK 2 PER EAST
	2630	100	MERCURY STACK TESTING FOR MK 1 AND MK 2 PER EAST

MKAA	0	107	100	BLACK TONER CARTRIDGE
MKAA	0	9	100	FREIGHT LINE CREATED FROM G10
		468	100	071110 Cloutier, John A Documentation Specialist
		12	100	071110 Cloutier, John A Documentation Specialist
		1730	100	MERCURY STACK TESTING FOR MK 1 AND MK 2 PER EAST
		1730	100	MERCURY STACK TESTING FOR MK 1 AND MK 2 PER EAST
		1730	100	MERCURY STACK TESTING FOR MK 1 AND MK 2 PER EAST
		1730	100	MERCURY STACK TESTING FOR MK 1 AND MK 2 PER EAST
		275845	100	PROGRAM MANAGER SERVICE
		312	100	071117 Cloutier, John A Documentation Specialist
		8	100	071117 Cloutier, John A Documentation Specialist
		312	100	071124 Cloutier, John A Documentation Specialist
		8	100	071124 Cloutier, John A Documentation Specialist
		15318	100	Matter Number 16715 LexisNexis Invoice 122971
		1810	100	WATER ANALYSIS SCRUBBER PROJECT - RICK ROY
		68	100	WATER ANALYSIS SCRUBBER PROJECT - RICK ROY
		4	100	071201 Cloutier, John A Documentation Specialist
		4	100	071201 Cloutier, John A Documentation Specialist
		156	100	071201 Cloutier, John A Documentation Specialist
		156	100	071201 Cloutier, John A Documentation Specialist
	0	35	100	FREIGHT
		2695	100	ENG SERVICES
		7885	100	Matter Number 16715 LexisNexis Invoice 126075
MKAA	0	351226	100	PROGRAM MANAGER SERVICE
		18	100	GE - HANNAFORD #0329 DAK, OMUJWOK O
		99500	100	ENGINEERING SERVICES
		13120	100	MERCURY STACK TESTING FOR MK 1 AND MK 2 PER EAST
		869	100	ENG SERVICES
		52	100	Matter Number 16715 LexisNexis Invoice 126666
MKAA	0	108	100	BLACK TONER CARTRIDGE
MKAA	0	108	100	TONER CART MAGN COLOR LASERJET
MKAA	0	108	100	TONER CART CYAN COLOR LASERJET
MKAA	0	108	100	TONER CART YLW COLOR LASERJET
MKAA	0	22	100	FREIGHT LINE CREATED FROM G10
		40	100	WATER ANALYSIS SCRUBBER PROJECT - RICK ROY
MKAA	0	283874	100	PROGRAM MANAGER SERVICE
		3200	100	MERCURY STACK TESTING FOR MK 1 AND MK 2 PER EAST
MKAA	0	200	100	PARTICLE SIZE ANALYSIS FOR THE CLEAN AIR PROJECT. TC
MKAA	0	200	100	PARTICLE SIZE ANALYSIS FOR THE CLEAN AIR PROJECT. TC
		936	100	080119 Cloutier, John A Electrical/I&C Coordinator
		23	100	080119 Cloutier, John A Electrical/I&C Coordinator
		1810	100	WATER ANALYSIS SCRUBBER PROJECT - RICK ROY
		500	100	PRINTING SERVICES- CONTRACT BOOKS, ETC.
MKAA	0	390674	100	PROGRAM MANAGER SERVICE
		98339	100	PROGRAM MGR PPF AND INCENTIVE
		3280	100	MERCURY STACK TESTING FOR MK 1 AND MK 2 PER EAST
		1115	100	Matter Number 16715 LexisNexis Invoice 129532

	1214	100	ENG SERVICES
	465	100	ERGONOMIC EQUIPMENT AND SUPPLIES SUPPLIED TO PS
	1810	100	WATER ANALYSIS SCRUBBER PROJECT - RICK ROY
	855	100	WATER ANALYSIS SCRUBBER PROJECT - RICK ROY
0	53	100	FREIGHT
	3909	100	ENG SERVICES
	0	100	STPLS ARRWHD CAP ERASER PNK 12
	1	100	STAPLES 12CT YELL PENCIL 10437
	1	100	PEN BALL PT RND STIC FN BLE
	1	100	PEN ROUND STIC FINE BK
	3	100	TAPE MASKING 1/2X60YDS
	3	100	STAPLES OPTI FLOW ROLLERBALL P
	6	100	DISPENSER TPE 1 CORE BK
	14	100	BOOKEND/STEEL/NONSKID-9 BLK
	9	100	STAPLER FULL STRIP BK
	9	100	POST IT 1.5 X 2 YW
	204	100	CLAMPS HANGING 36IN CTN OF 6
	297	100	Stand mobile/18 hng clamps Sd
	79	50	PLOTTER PAPER,20 LB,36 IN WIDE X 100 YD
	12	50	FREIGHT LINE CREATED FROM AP15
	623730	100	PROGRAM MANAGER SERVICE
	400	100	PARTICLE SIZE ANALYSIS FOR THE CLEAN AIR PROJECT. TC
	9986	100	Matter Number 16715 LexisNexis Invoice 133933
	852	100	MERCURY STACK TESTING FOR MK 1 AND MK 2 PER EAST
	50	100	FREIGHT LINE CREATED FROM G10
	1965	100	TF MORAN TO PROVIDE STATE AND LOCAL PERMITTING A
	8332	100	OFFICE TRAILER RENTAL F
	67	100	GE - HANNAFORD #0178 STEPHEN, DAME M
	-204	100	PICKUP/CREDIT/NO RESHIP ITEM BLOCKED CLAMP,F/PRN
	-297	100	PICKUP/CREDIT/NO RESHIP Stand mobile/18 hng clamps S
	3995	76	CANON IPF710, 3 YR EXTENDED WARRANTY, AND 1 SET C
	104	100	TRANSFORMER PAD
	202	100	MICROWAVE,1.1 CUFT,WE
	34	100	2956 28 1/8QT WASTEBASKET GRAY
	4002	100	XFMR DRY 1PH 37.5KVA 240X480V-120/240V
	119	100	WEATHERSHIELD
	20	100	LUG KIT
	68	100	LUG KIT
	249	100	SWITCH NONFUSIBLE HD 600V 100A 3P NEMA3R
	31810	100	POWERADVOCATE TO PROVIDE ASSISTANCE WITH DEV. C
	108	100	BLACK TONER CARTRIDGE
	108	100	TONER CART MAGN COLOR LASERJET
	108	100	TONER CART CYAN COLOR LASERJET
	108	100	TONER CART YLW COLOR LASERJET
	22	100	FREIGHT LINE CREATED FROM G10
	10127	100	Matter Number 16715 LexisNexis Invoice 135818
	4828	100	ENG SERVICES

		25	100	Misc
		1170	100	ELECTRICAL SERVICES
		29	100	HYLUG-2STR-(2) 5/16STUD
		43	100	NOF BUN LUGS/YA2CLNT516
		573521	100	PROGRAM MANAGER SERVICE
		1274	100	USED FURNITURE PROVIDED TO PSNH AS NEEDED
		30	100	FREIGHT LINE CREATED FROM G10
		4425	14	INCREASE PO#02205207, REV#009, REL#00029,PO LINE:
		3124	100	TF MORAN TO PROVIDE STATE AND LOCAL PERMITTING A
		4	100	BATTERY ENGZR AAAA 2/PK
		12	100	PILOT G2 RET FINE BLACK 12
		12	100	PILOT G2 RT FINE BLU 12
		56	100	POINTER LASER SLIMLINE SR
		945	100	OFFICE TRAILER RENTAL F
		20	100	GE - LOWES #02617 DAK, OMUJWOK O
		40	100	GE - LOWES #02617 DAK, OMUJWOK O
		398	100	GE - LOWES #02617 DAK, OMUJWOK O
		1172	100	HP 6715B LAPTOP
		135	100	HP DOCKING STATION WITH SMART
		38	100	HP-KEYBOARD-USB-MOUSE/UNITED
		49	100	HP EVOLUTION PLUS NYLON CASE
		215	100	HP 19INC FLAT PANEL MONITOR 3Y
		31	97	FREIGHT LINE CREATED FROM G10
		1	3	FREIGHT LINE CREATED FROM G10
		524	1	O'CONNOR LABORERS
		74	100	GFS JANITORIAL SERVICE AT MK STATION
		61425	97	POWERADVOCATE TO PROVIDE ASSISTANCE WITH DEV. C
		1606	3	POWERADVOCATE TO PROVIDE ASSISTANCE WITH DEV. C
		200	100	GFS JANITORIAL SERVICE AT MK STATION
		943	100	HP 6715B LAPTOP
		123	100	HP DOCKING STATION WITH SMART
		38	100	HP-KEYBOARD-USB-MOUSE/UNITED
		49	100	HP EVOLUTION PLUS NYLON CASE
		215	100	HP 19INC FLAT PANEL MONITOR 3Y
		1	4	FREIGHT LINE CREATED FROM G10
		31	96	FREIGHT LINE CREATED FROM G10
MKAA	0	588858	100	PROGRAM MANAGER SERVICE
		209	1	INCREASE PO#02205207, REV#009, REL#00029,PO LINE:
		10981	100	Matter Number 16715 LexisNexis Invoice 142251
		3708	33	TF MORAN TO PROVIDE STATE AND LOCAL PERMITTING A
		7578	67	TF MORAN TO PROVIDE STATE AND LOCAL PERMITTING A
		945	100	OFFICE TRAILER RENTAL F
		39048	100	TF MORAN TO PROVIDE TOPOGRAPHIC & STRUCTURAL SU
		2339	100	GE - ROCKY COAST PRINTWORKS SALVAS, SHEILA M
		40	100	WATER ANALYSIS SCRUBBER PROJECT - RICK ROY
		0	100	DISPENSER CLIP SMALL 246199
		0	100	STAPLES RUBBER BANDS AS

1	100	STAPLE REMOVER VALUE PACK
2	100	31401-CC CUBE CLIP 12 PK WHITE
1	100	STAMP PRE INK COPY BE 321671
1	100	STAMP PRE INKCONF RD 321655
1	100	STAMP PRE INK FAXED RD 321606
1	100	STAMP PRE INKED FILE RD 321614
1	100	STAMP PRE INKED RECD 321598
1	100	STAPLES CORRECTION TAPE 2PK
3	100	DESK/DRAWER ORGANIZER BLACK
5	100	3M POST-IT PRINTED FLAGS, SIG "
8	100	STAPLES 290 DESKTOP CALCULATOR
10	100	3M POST-IT SUPER STICKY NOTES
30	100	AMPAD ENVIROTECH 100 R
15	100	CARD FILE W/CVR BUS CRD BK
15	100	PARTITION BRACKET 2PACK GRAY
19	100	3M POST-IT SUPER STICKY 3" X 3
4	100	STAPLES 3-HOLE ADJUSTABLE PUNC
121	0	O'CONNOR LABORERS
943	100	HP 6715B LAPTOP
133	100	HP DOCKING STATION WITH SMART
38	100	HP-KEYBOARD-USB-MOUSE/UNITED
49	100	HP EVOLUTION PLUS NYLON CASE
230	100	HP 19INC FLAT PANEL MONITOR 3Y
1	4	FREIGHT LINE CREATED FROM G10
31	96	FREIGHT LINE CREATED FROM G10
574	100	FURNITURE PROVIDED TO PSNH AS NEEDED.
93825	99	POWERADVOCATE TO PROVIDE ASSISTANCE WITH DEV. C
1352	1	POWERADVOCATE TO PROVIDE ASSISTANCE WITH DEV. C
200	100	GFS JANITORIAL SERVICE AT MK STATION
1410	100	WATER ANALYSIS SCRUBBER PROJECT - RICK ROY
200	100	WATER ANALYSIS SCRUBBER PROJECT - RICK ROY
2170	100	ENG SERVICES
6914	100	Matter Number 16715 LexisNexis Invoice 144173
215	0	O'CONNOR LABORERS
665752	100	PROGRAM MANAGER SERVICE
13043	100	TF MORAN TO PROVIDE TOPOGRAPHIC & STRUCTURAL SU
3	100	SHEARS KLEENEARTH RECYCLED 7IN
19	100	FELLOWES FOOTREST
41	100	TONER,GPR-22, 8.4 YLD,BK
194	100	STAPLES SPL-MC150P FRONT
90	100	HEATER PORTABLE CERAMIC
945	100	OFFICE TRAILER RENTAL F
61	100	CANON PFI-102MBK
61	100	CANON PFI-102Y
61	100	CANON PFI-102BK BLACK PIGMENT
61	100	CANON PFI-102C CYAN PIGMENT IN
61	100	CANON PFI-102M MAGENTA PIGMENT

		21	100	GE - WW GRAINGER E01 BEANEY, JOHN C (C)
		22	100	GE - WW GRAINGER E01 BEANEY, JOHN C (C)
		6	100	GE - WW GRAINGER E01 BEANEY, JOHN C (C)
		17	100	GE - HANNAFORD #0329 PAQUETTE, DENNIS R (
		282	100	GE - POLAND SPRING WATER BINNER, ALEXANDRA I
		34128	95	TF MORAN TO PROVIDE STATE AND LOCAL PERMITTING A
		1951	5	TF MORAN TO PROVIDE STATE AND LOCAL PERMITTING A
		5626	7	O'CONNOR LABORERS
		599	100	USED FURNITURE PROVIDED TO PSNH AS NEEDED
		30	100	FREIGHT LINE CREATED FROM G10
		60729	100	POWERADVOCATE TO PROVIDE ASSISTANCE WITH DEV. C
		40	100	WATER ANALYSIS SCRUBBER PROJECT - RICK ROY
		200	100	GFS JANITORIAL SERVICE AT MK STATION
		41048	100	GOLDER ASSOCIATES - SOIL BORINGS FOR THE CLEAN AIR
		26899	100	GOLDER ASSOC TO PROVIDE UNDERGROUND UTILITY
		588758	100	PROGRAM MANAGER SERVICE
		6326	100	Matter Number 16715 LexisNexis Invoice 151325
		40	100	WATER ANALYSIS SCRUBBER PROJECT - RICK ROY
		3563	100	CONSULTING SERVICES - CAVANAUGH TOCCI TO PROVIDE
		189	0	O'CONNOR LABORERS
		200	81	ENGINEERING SERVICES
		19594	55	TF MORAN TO PROVIDE STATE AND LOCAL PERMITTING A
		15942	45	TF MORAN TO PROVIDE STATE AND LOCAL PERMITTING A
		945	100	OFFICE TRAILER RENTAL F
		73	100	GE - POLAND SPRING WATER BINNER, ALEXANDRA I
		2000	100	ENG SERVICES
		71218	100	GOLDER ASSOCIATES - SOIL BORINGS FOR THE CLEAN AIR
		54744	100	GOLDER ASSOC TO PROVIDE UNDERGROUND UTILITY
		41049	100	POWERADVOCATE TO PROVIDE ASSISTANCE WITH DEV. C
		200	100	GFS JANITORIAL SERVICE AT MK STATION
		9471	100	Matter Number 16715 LexisNexis Invoice 157103
		577118	100	PROGRAM MANAGER SERVICE
MKAA	0	652	100	Travel expenses for new candidate
		26	100	SOUP SPOON WHITE MED DUTY BULK 1000/CS
		33	100	FORK, PLASTIC, MEDIUM-WEIGHT, 1000 PER CASE.
		28	100	FREIGHT LINE CREATED FROM AP15
		41964	100	TF MORAN TO PROVIDE STATE AND LOCAL PERMITTING A
		553	100	TF MORAN TO PROVIDE SEPTIC DESIGN ASSISTANCE FOR
		12	100	DESK/DRAWER ORGANIZER BLACK
		3	100	BINDER CLIP MICRO BLACK
		7	100	VISTA BATTERY OPERATED SHRPNR
		61	100	CANON PFI-102MBK
		7	100	BATTERY AA 8PK
		57	100	CHAIRMAT 46X60 UTILITY
		140	100	SONY 2GB MEMORY STICK PRO DUO
		90	100	HEATER PORTABLE CERAMIC
		2	100	OFFICE TRAILER RENTAL F

		945	100	OFFICE TRAILER RENTAL F
		22	100	GE - WAL-MART SHERMAN, JOHN C
		889	100	GE - SHELTERS OF NEW ENG BEANEY, JOHN C (C)
		973	100	GE - A & B LUMBER CO LLC BEANEY, JOHN C (C)
		1564	100	GE - ROCKY COAST PRINTWORKS BINNER, ALEXANDR
		2	100	OFFICE TRAILER RENTAL F
		2	100	OFFICE TRAILER RENTAL F
		2	100	OFFICE TRAILER RENTAL F
		2318	100	CONSULTING SERVICES FOR GROUND WATER AND SOIL M
		2073	100	CONSULTING SERVICES - CAVANAUGH TOCCI TO PROVIDE
		2985	10	O'CONNOR LABORERS
		4679	100	ENG SERVICES
		5708	100	GOLDER ASSOCIATES - SOIL BORINGS FOR THE CLEAN AIR
		50205	100	GOLDER ASSOC TO PROVIDE UNDERGROUND UTILITY
		450000	100	HAMON CUSTODIS - LIMITED NOTICE TO PROCEED
		4350	100	1 1/2 IN, 22 GA, 3 FT X 25 FT LONG TYPE B GALV DECK
		2	100	OFFICE TRAILER RENTAL F
		200	100	GFS JANITORIAL SERVICE AT MK STATION
		14353	100	Matter Number 16715 LexisNexis Invoice 163714
		375000	100	LIMITED ENGINEERING RELEASE FOR CLEAN AIR PROJECT
		15465	100	PLEASE PROVIDE SUPPORT
		637500	100	HAMON CUSTODIS - LIMITED NOTICE TO PROCEED
		5746	30	O'CONNOR LABORERS
		821	100	OFFICE TRAILER RENTAL 36'X10' / BATHROOM NOT REC
		364	100	FREIGHT LINE CREATED FROM G10
		1993	100	BOARD, LAMINATED, 2 X 10 IN X 16 FT L, STAGING PLANK
		63	20	RODENT CONTROL 2004
MKAA	0	783544	100	PROGRAM MANAGER SERVICE
		502	100	PROVIDE MAINTENANCE AND
		6372	100	PLATE,3/8 X 60 X 120IN
		445	100	FLAT BAR, 3/4 X 10IN
		215	100	FLAT BAR, 1/2 X 8IN
		1482	100	BEAM, W4 X 13
		10000	100	SOUTHERN ENVIRONMENTAL INC TO PROVIDE U2 PRECIP
		1408	100	TF MORAN TO PROVIDE TOPOGRAPHIC & STRUCTURAL SU
		4885	100	ENG SERVICES
		1428	5	O'CONNOR LABORERS
		1202	100	PROVIDE RENTAL EQUIPMENT AS REQUESTED
		481	3	ELECTRICAL SUPPORT SUPPL
		6817	100	CONSULTING SERVICES - CAVANAUGH TOCCI TO PROVIDE
		387500	100	HAMON CUSTODIS - LIMITED NOTICE TO PROCEED
		18997	82	MILLWRIGHT SERVICES
		1377	100	11 GA X 48 IN X 120 IN, SS 304
		2734	100	11 GA X 60 IN X 120 IN, SS 304
		5520	100	ITEM #1 ON QUOTE; 1/4 IN BENT SS
		2461	100	ENGINEERING SERVICES
		40920	100	TF MORAN TO PROVIDE STATE AND LOCAL PERMITTING A

1521	100	TF MORAN TO PROVIDE SEPTIC DESIGN ASSISTANCE FOR
945	100	OFFICE TRAILER RENTAL F
1	100	500CT PUSH PINS ASSORTED
12	100	PEN G2 RETRACTABLE RED
14	100	100 RECYCLED 1/5 MANILA LTR
22	100	SORTER WATERFALL ORGANIZER CH
9	100	BATTERY AA 12 PACK
24	100	M12 AMPLIFIER CABLE
123	100	HEADSET SINGLE EAR SUPRA PLUS
2734	100	11 GA X 60 IN X 120 IN, SS 304
237	100	1 IN X 4 IN , FLAT BAR
80	100	WATER ANALYSIS SCRUBBER PROJECT - RICK ROY
778	100	GE - WW GRAINGER 466 STEPHEN, DAME M (C)
41	100	GE - WW GRAINGER 466 STEPHEN, DAME M (C)
1626	100	GE - ROCKY COAST PRINTWORKS BINNER, ALEXANDR
0	100	GE - STAPLES 00108738 BINNER, ALEXANDRA K
0	100	GE - STAPLES 00108738 BINNER, ALEXANDRA K
135	100	GE - STAPLES 00108738 BINNER, ALEXANDRA K
0	100	GE - STAPLES 00108738 BINNER, ALEXANDRA K
743	100	GE - HILTI INC CSR 11-18008 SHERMAN, JOHN C
208	100	GE - A H HARRIS-MANCHESTER PAQUETTE, DENNIS R
40	100	GE - MCMASTER-CARR PAQUETTE, DENNIS R (C
6	100	GE - MCMASTER-CARR PAQUETTE, DENNIS R (C
2275	2	INSULATION SERVICES U1
5566	100	1/4 IN X 34-1/2 IN X 96 IN, SS 304 PLATE
2325	100	1/2 IN X 33 IN X 96 IN, CARBON STEEL
62	0	O'CONNOR LABORERS
425	1	O'CONNOR LABORERS
1379	1	BOILER MAKER SERVICE
4736	100	CLEAN HARBORS
450000	100	LIMITED ENGINEERING RELEASE FOR CLEAN AIR PROJECT
1605	100	WATER ANALYSIS SCRUBBER PROJECT - RICK ROY
16	100	TAB DIVID 8TAB INDX INSRT CLRD
8	100	TAB DIVID 8TAB INDX INSRT CL
8	100	REFILL RBALL G2 FN RD 2PK
27	100	REST WRIST GEL GPH
10	100	BINDER VIEW 1.5 WE
22	100	BINDER VIEW 3 WE
3	100	DISPENSER TAPE DESK BK
5	100	SHEARS KLEENEARTH RECYCLED 7IN
9	100	STAPLER FULL STRIP BK
9	100	DESK/DRAWER ORGANIZER BLACK
7	100	STAPLES 230 DESKTOP CALCULATOR
7	100	SCOTCH PAPER CUTTER
48	100	OVER THE DOOR COAT HOOK
311	0	O'CONNOR LABORERS
6888	100	CONSULTING SERVICES - CAVANAUGH TOCCI TO PROVIDE

		19165	100	GOLDER ASSOC TO PROVIDE UNDERGROUND UTILITY
		219	100	BLACK TONER CARTRIDGE
		109	100	TONER CART MAGN COLOR LASERJET
		113	100	TONER CART CYAN COLOR LASERJET
		113	100	TONER CART YLW COLOR LASERJET
		28	100	FREIGHT LINE CREATED FROM G10
		200	100	GFS JANITORIAL SERVICE AT MK STATION
		4	100	ENV FOR PURCHASING CARD PK/25
		1048	1	O'CONNOR LABORERS
		2512	100	PROVIDE RENTAL EQUIPMENT AS REQUESTED
		270	100	FREIGHT LINE CREATED FROM G10
		61	100	CANON PFI-102M MAGENTA PIGMENT
		61	100	CANON PFI-102Y
		61	100	CANON PFI-102BK BLACK PIGMENT
		61	100	CANON PFI-102C CYAN PIGMENT IN
MKAA	0	21	100	FREIGHT FOR 9/04
		18481	100	Matter Number 16715 LexisNexis Invoice 167875
		20060	71	CAP - O'CONNOR MWS TO FABRICATE & INSTALL HOPPER
		746	100	PLEASE PROVIDE SUPPORT
		1005	100	PROVIDE RENTAL EQUIPMENT AS REQUESTED
		578845	100	PROGRAM MANAGER SERVICE
		3386	100	1 1/2 IN, 22 GA, 3 FT X 25 FT LONG TYPE B GALV DECK
		150000	100	HAMON CUSTODIS - LIMITED NOTICE TO PROCEED
		4100	100	IOMOSAIC TO PROVIDE RISK ANALYSIS OF AMMONIA TAN
		680	22	PELMAC INDUSTRIES TO PROVIDE AND INSTALL FIRE ALAR
		2455	78	PELMAC INDUSTRIES TO PROVIDE AND INSTALL FIRE ALAR
		92	100	ENGINEERING SERVICES
		15942	100	TF MORAN TO PROVIDE STATE AND LOCAL PERMITTING A
		2616	100	TF MORAN TO PROVIDE SEPTIC DESIGN ASSISTANCE FOR
		945	100	OFFICE TRAILER RENTAL F
		10673	100	CAP - O'CONNOR MWS TO FABRICATE & INSTALL HOPPER
		487	100	GE - COHEN STEEL SUPPLY PAQUETTE, DENNIS R (
		53	100	GE - POLAND SPRING WATER BINNER, ALEXANDRA I
		197	100	PROVIDE RENTAL EQUIPMENT AS REQUESTED
		1806	100	USED FURNITURE PROVIDED TO PSNH AS NEEDED
		115	100	FREIGHT LINE CREATED FROM G10
		9851	100	CONSULTING SERVICES FOR GROUND WATER AND SOIL M
		1	100	CORRECT FLUID FOR ALL 20ML WE
		4	100	G2 GEL INL BP REFILL BLK F 2PK
		20	100	BOOK STENO GREGG 80SH WE
		12	100	REFILL-TAPE MAGC REMV .75X1296
		8	100	LIQUID ACCENT ASSORTED 10
		48	100	OVER THE DOOR COAT HOOK
		90	100	BOARD MARK-WIPE 60X36 AM
		1083066	100	LIMITED ENGINEERING RELEASE FOR CLEAN AIR PROJECT
		5252	100	ENG SERVICES
		470	100	080712 Brecknock, Robert Engineer

		784	100	080719 Brecknock, Robert Engineer
		784	100	080726 Brecknock, Robert Engineer
		823	100	080906 Brecknock, Robert Engineer
		705	100	080927 Brecknock, Robert Engineer
		12	100	080712 Brecknock, Robert Engineer
		20	100	080719 Brecknock, Robert Engineer
		20	100	080726 Brecknock, Robert Engineer
		21	100	080906 Brecknock, Robert Engineer
		18	100	080927 Brecknock, Robert Engineer
		200	100	GFS JANITORIAL SERVICE AT MK STATION
		770	100	HP DC5850 MINITOWER
		278	100	HP 22 INCH WIDE FLAT PANEL MON
		37	100	FREIGHT LINE CREATED FROM G10
		278	0	COVER LABOR COST DURING 2008
		13657	100	Matter Number 16715 LexisNexis Invoice 174136
		1005	100	PROVIDE RENTAL EQUIPMENT AS REQUESTED
		870300	100	PROGRAM MANAGER SERVICE
		1600	100	ASBSETOS SURVEY ATC
		400	13	PLEASE PROVIDE SUPPORT
		16	100	NOTEBOOK,MEMO,3X5,TOP OPN
		40	100	PAD,RECYC,8.5X14,12PK,WE
MKAA	0	935000	100	OCIP Excess Liability Policies for Merrimack Clean Air Proj
		90	100	OFFICE TRAILER RENTAL F
		1277	100	CONSULTING SERVICES - CAVANAUGH TOCCI TO PROVIDE
MKAA	0	2479	100	Bond - Town of Bow Restoration Bond (Merrimack Clean
		1023	1	BOILER MAKER SERVICE
		23	1	FREIGHT LINE CREATED FROM G10
		7040	100	ENG SERVICES
		945	100	OFFICE TRAILER RENTAL F
		34396	100	TF MORAN TO PROVIDE STATE AND LOCAL PERMITTING A
		395	100	GE - SIR SPEEDY PRINTING CE BINNER, ALEXANDRA K
		33	100	GE - POLAND SPRING WATER BINNER, ALEXANDRA I
		230	100	GE - LABSAFE 1012466450 SHERMAN, JOHN C
		476088	100	GEORGE CAIRNS TO PROVIDE PHASE 1 SITE PREPARATION
		101327	100	GEORGE CAIRNS TO PROVIDE PHASE 1 SITE PREPARATION
MKAA	0	2092000	100	Annual Invoice W/C,GL & deductible funding for Merrima
		5973	100	CONSULTING SERVICES FOR GROUND WATER AND SOIL M
		3	100	MARKER SHARPIE CHISEL TIP 4SET
		13	100	PAD LGL 8.5X11 12/PK WE
		44	100	FILE CRD OPN 2-1/4X4 BK
		90	100	BOARD MARK-WIPE 60X36 AM
		90	100	HEATER PORTABLE CERAMIC
		803	100	4 IN X 8 IN X 2 IN THICK, WHITE ISO BOARD
		75	100	FOIL TAPE, 3 IN
		954033	100	LIMITED ENGINEERING RELEASE FOR CLEAN AIR PROJECT
MKAA	0	160000	100	Annual OCIP Administration Fee for Merrimack Clean Air
		6233	100	TRI TO REVIEW SPECS AND BIDS FOR BOOSTER FANS AND

		200	100	GFS JANITORIAL SERVICE AT MK STATION	
		2574	100	TF MORAN TO PROVIDE SEPTIC DESIGN ASSISTANCE FOR	
		1297	10	PROVIDE SERVICE AND EQUIP-	
		746	6	PROVIDE SERVICE AND EQUIP-	
		6901	51	PROVIDE SERVICE AND EQUIP-	
		4523	34	PROVIDE SERVICE AND EQUIP-	
		5412	100	Matter Number 16715	LexisNexis Invoice 182046
		1005	100	PROVIDE RENTAL EQUIPMENT AS REQUESTED	
		500	100	CONSULTING SERVICES - CAVANAUGH TOCCI TO PROVIDE	
		11035	100	ENG SERVICES	
		669578	100	PROGRAM MANAGER SERVICE	
		1275	38	INSULATION SERVICES U1	
		1913	42	ATLANTIC INSULATION	
MKAA	0	100	100	Contribution in Memory of Wilfred Leimbach from Public	
		823	100	SECURITY SERVICES	
		114	100	BLACK TONER CARTRIDGE	
		9	100	FREIGHT LINE CREATED FROM G10	
		1300	100	TRI TO REVIEW SPECS AND BIDS FOR BOOSTER FANS AND	
		294	100	DAVES SEPTIC SERVICE IN	
		210	33	NORTH AMERICAN INDUSTRIAL TO PROVIDE MISC SUPPO	
		435	67	NORTH AMERICAN INDUSTRIAL TO PROVIDE MISC SUPPO	
		70	0	O'CONNOR TO PROVIDE LABOR SUPPORT FOR THE CLEAN	
		1914	12	O'CONNOR TO PROVIDE LABOR SUPPORT FOR THE CLEAN	
		11205	72	O'CONNOR TO PROVIDE LABOR SUPPORT FOR THE CLEAN	
		4523	100	ATLANTIC CONTRACTING TO PROVIDE MISC INSULATING	
		58705	100	BIERLEIN TO DEMO OUTAGE & CONTRACTOR STRUCTURE	
		20813	100	TF MORAN TO PROVIDE STATE AND LOCAL PERMITTING A	
		2708	100	TF MORAN TO PROVIDE SEPTIC DESIGN ASSISTANCE FOR	
		1029	100	SECURITY SERVICES	
		945	100	OFFICE TRAILER RENTAL F	
		4630	100	CONSULTING SERVICES FOR GROUND WATER AND SOIL M	
		3	100	STAPLES OPTI FLOW ROLLERBALL P	
		3	100	SHEET PROT STD STAPLES 100BX	
		31	100	CARD FILE W/CVR VIP 3X5 BK	
		64	100	DYMO LABEL MAKER 210D KIT	
		180	100	HEATER PORTABLE CERAMIC	
		455	9	BIERLEIN TO DEMO OUTAGE & CONTRACTOR STRUCTURE	
		1184	25	BIERLEIN TO DEMO OUTAGE & CONTRACTOR STRUCTURE	
		3154	66	BIERLEIN TO DEMO OUTAGE & CONTRACTOR STRUCTURE	
MKAA	0	17	100	GE - REXEL CLS CONCORD	STEPHEN, DAME M
		50	100	GE - MCMASTER-CARR	BEANEY, JOHN C
		7	100	GE - MCMASTER-CARR	BEANEY, JOHN C
		117	100	GE - LOWES #02617	DAK, OMUJWOK O
		28	100	GE - LOWES #02617	DAK, OMUJWOK O
		28	100	GE - LOWES #02617	DAK, OMUJWOK O
		154	100	GE - GRAYBAR ELECTRIC	BEANEY, JOHN C
		123	100	GE - GRAYBAR ELECTRIC	BEANEY, JOHN C

		-75	100	GE - GRAYBAR ELECTRIC	BEANEY, JOHN C
		18	100	GE - EVERETT J PRESCOTT	BEANEY, JOHN C
		88	100	GE - LOWES #02617	DAK, OMUJWOK O
		43	100	GE - LOWES #02617	DAK, OMUJWOK O
		34	100	GE - LOWES #02617	DAK, OMUJWOK O
		23	100	GE - LOWES #02617	DAK, OMUJWOK O
		237	100	GE - F W WEBB CO	SHERMAN, JOHN C
		54	100	GE - POLAND SPRING WATER	BINNER, ALEXANDRA I
		75	100	GE - EASTERN PROPANE GAS	BEANEY, JOHN C
		190	100	GE - EASTERN PROPANE GAS	BEANEY, JOHN C
		249	100	GE - EASTERN PROPANE GAS	BEANEY, JOHN C
		258	100	GE - EASTERN PROPANE GAS	BEANEY, JOHN C
		261	100	GE - EASTERN PROPANE GAS	BEANEY, JOHN C
		268	100	GE - EASTERN PROPANE GAS	BEANEY, JOHN C
		287	100	GE - EASTERN PROPANE GAS	BEANEY, JOHN C
		406	100	GE - EASTERN PROPANE GAS	BEANEY, JOHN C
		563	100	GE - EASTERN PROPANE GAS	BEANEY, JOHN C
		580	100	GE - EASTERN PROPANE GAS	BEANEY, JOHN C
		5220	100	ATLANTIC CONTRACTING TO PROVIDE MISC INSULATING	
		2000	100	HOPKINTON FORESTRY TO DIG 5 TEST PITS FOR GROUND	
		20415	100	CLEAN AIR PROJECT - O'CONNOR TO INSTALL	
		645	100	SECURITY SERVICES	
		1614	21	O'CONNOR TO PROVIDE LABOR SUPPORT FOR THE CLEAN	
		3322	44	O'CONNOR TO PROVIDE LABOR SUPPORT FOR THE CLEAN	
		2539	66	O'CONNOR TO PROVIDE LABOR SUPPORT FOR THE CLEAN	
		1297	34	O'CONNOR TO PROVIDE LABOR SUPPORT FOR THE CLEAN	
		221	30	DAVE'S SEPTIC BATHROOM TRAILER FOR USE DURING PH	
		400	10	DAVE'S SEPTIC BATHROOM TRAILER FOR USE DURING PH	
		3800	90	DAVE'S SEPTIC BATHROOM TRAILER FOR USE DURING PH	
		1087014	100	DEARBORN MIDWEST LTD ENGINEERING RELEASE	
MKAA	0	78157	100	File 2008-02312 ARM Payment	
		200	100	GFS JANITORIAL SERVICE AT MK STATION	
		1498	100	WATER ANALYSIS SCRUBBER PROJECT - RICK ROY	
		637	100	SECURITY SERVICES	
		765726	100	PROGRAM MANAGER SERVICE	
		1359	100	Matter Number 16715	LexisNexis Invoice 18396(
		2151	75	O'CONNOR TO PROVIDE LABOR SUPPORT FOR THE CLEAN	
		711	25	O'CONNOR TO PROVIDE LABOR SUPPORT FOR THE CLEAN	
		1309	54	O'CONNOR TO PROVIDE LABOR SUPPORT FOR THE CLEAN	
		413	17	O'CONNOR TO PROVIDE LABOR SUPPORT FOR THE CLEAN	
		512	100	SAFETY SERVICE	
		101	100	BOILER MAKER SERVICE	
		143598	100	HAMON CUSTODIS - LIMITED NOTICE TO PROCEED	
		954033	100	LIMITED ENGINEERING RELEASE FOR CLEAN AIR PROJECT	
		490	100	UDELSMAN ASSOCIATES TO PROVIDE PRELIMINARY ARCH	
		796	100	SECURITY SERVICES	
		3305	100	CONSULTING SERVICES - CAVANAUGH TOCCI TO PROVIDE	

508	29	O'CONNOR TO PROVIDE LABOR SUPPORT FOR THE CLEAN	
4624	100	ENG SERVICES	
200000	100	LTD ENGINEERING RELEASE SIEMENS WATER TECHNOLOG	
114	100	TONER	BLACK
113	100	TONER	MAGEN
113	100	TONER	CYAN
113	100	TONER	YELLO
23	100	FREIGHT LINE CREATED FROM G10	
265	18	DAVE'S SEPTIC BATHROOM TRAILER FOR USE DURING PH	
1056	100	O'CONNOR TO PROVIDE LABOR SUPPORT FOR THE CLEAN	
24	100	KNIFE, PLASTIC, MEDIUM-WEIGHT, WHTE, 1000 PER CASE	
7	100	FREIGHT LINE CREATED FROM G10	
796	100	SECURITY SERVICES	
4	100	ERASER-DRY ERASE	
6	100	AAG 2009 PLANNER PLANNER WKLY	
111	100	FILE-BOX- ROLL STORAGE	
43	100	PLATE,PAPER 8.75 SG DESGN	
945	100	OFFICE TRAILER RENTAL F	
13160	100	HOPKINTON FORESTRY TO DIG 5 TEST PITS FOR GROUND	
-102	100	GE - EASTERN PROPANE GAS	BEANEY, JOHN C
41	100	GE - POLAND SPRING WATER	BINNER, ALEXANDRA I
235	100	DAVE'S SEPTIC BATHROOM TRAILER FOR USE DURING PH	
1574	100	SECURITY SERVICES	
660	7	CONSULTING SERVICES FOR GROUND WATER AND SOIL M	
8923	90	CONSULTING SERVICES FOR GROUND WATER AND SOIL M	
357	4	CONSULTING SERVICES FOR GROUND WATER AND SOIL M	
0	100	JAW-STYLE STAPLE REMOVER, BROW	
0	100	STAPLES LEAD REFILLS, 0.5 MM,	
1	100	STAPLES SELF-STICK REMOVABLE N	
3	100	SHARPIE MARKER, EXTRA-FINE, BL	
4	100	SWINGLINE STANDARD SHARP STAPL	
5	100	SHARPIE MARKER, EXTRA-FINE, RE	
5	100	BIC ROUND STIC PENS, FINE POIN	
2	100	DRY ERASE MARKERS, CHISEL TIP,	
2	100	BIC ROUND STIC PENS, MEDIUM PO	
6	100	C38 TAPE DISPENSER, 1 CORE SI	"
9	100	MARKER SHARPIE CHSL RD	
2	100	ECONOMICAL SELF-STICK 1-1/2 X	
7	100	STAPLES MESH STEP SORTER, BLAC	
9	100	ACME KLEENEARTH RECYCLED SCISS	
16	100	3M SCOTCH TRANSPARENT TAPE, 1/	
3	100	BIC MECHANICAL PENCIL, .5 MM,	
3	100	3M POST-IT PAGE MARKERS, 1 X	"
21	100	SWINGLINE 407 FULL-STRIP METAL	
4	100	ECONOMICAL SELF-STICK 3 X 5 NO	
17	100	ORGANIZER,DESK TOP,BK	
5	100	STAPLES MULTIPACK PAPER CLIPS,	

		5	100	MARKER,SHARPIE CHISEL,BK
		15	100	STAPLES 3-POCKET EXECUTIVE WAL
		5	100	PAPER CLIPS #1
		22	100	STAPLES STANDARD GREEN HANGING
		18	100	HILIGHTER,RETRCT,4/PK,YW
		29	100	STAPLES MANILA SINGLE-PLY TOP
		18	100	AMPAD GOLD FIBRE PERFORATED PA
		2	100	STAPLES DRY-ERASE BOARD ERASER
		11	100	STAINLESS STEEL RULER, 12 LON "
		715525	100	LIMITED ENGINEERING RELEASE FOR CLEAN AIR PROJECT
		9476	38	TF MORAN TO PROVIDE STATE AND LOCAL PERMITTING A
		823	3	TF MORAN TO PROVIDE STATE AND LOCAL PERMITTING A
		14596	58	TF MORAN TO PROVIDE STATE AND LOCAL PERMITTING A
		102	0	TF MORAN TO PROVIDE STATE AND LOCAL PERMITTING A
		12	0	TF MORAN TO PROVIDE SEPTIC DESIGN ASSISTANCE FOR
		3409	95	TF MORAN TO PROVIDE SEPTIC DESIGN ASSISTANCE FOR
		178	5	TF MORAN TO PROVIDE SEPTIC DESIGN ASSISTANCE FOR
		41	100	SOFT MOLDED PLASTIC WASTEBASKET 13 - 5/8 QUART BE
		246	100	CHANNEL, IRON, 6 IN, CS, 20 FT, 8.2 LB/FT
		710	100	PELMAC INDUSTRIES TO PROVIDE AND INSTALL FIRE ALAI
		206	100	DAVE'S SEPTIC BATHROOM TRAILER FOR USE DURING PH
		2442	100	RACKING MATERIAL AS OUTLINED IN QUOTE #70430
		648	100	FREIGHT LINE CREATED FROM G10
		350	10	DAVE'S SEPTIC BATHROOM TRAILER FOR USE DURING PH
		3100	90	DAVE'S SEPTIC BATHROOM TRAILER FOR USE DURING PH
		393451	100	HAMON CUSTODIS - LIMITED NOTICE TO PROCEED
		4487	60	CRANE SERVICE
		3040	40	CRANE SERVICE
		2751	100	SECURITY SERVICES
		200	100	GFS JANITORIAL SERVICE AT MK STATION
MKAA	0	159	100	FREIGHT FOR 1/19
MKAA	0	20	100	FREIGHT FOR 1/21
		1650	40	CRANE SERVICE
		2446	60	CRANE SERVICE
		872004	100	GEORGE CAIRNS TO PROVIDE PHASE 1 SITE PREPARATION
		17210	100	Matter Number 16715 LexisNexis Invoice 189124
		1795	60	CRANE SERVICE
		1216	40	CRANE SERVICE
		2926	100	AAA PUMP SERVICE TO INSTALL DRAIN LINE INTO SEPTIC
		2232	100	ATLANTIC CONTRACTING TO PROVIDE MISC INSULATING
		775758	100	SUPPLY MATERIAL, LABOR, CONSTRUCTION AND RELATED
		147	100	DAVE'S SEPTIC BATHROOM TRAILER FOR USE DURING PH
		1697	48	CRANE SERVICE
		1824	52	CRANE SERVICE
		4504	68	O'CONNOR TO PROVIDE LABOR SUPPORT FOR THE CLEAN
		10155	33	O'CONNOR CONSTRUCTORS
		360	1	O'CONNOR CONSTRUCTORS

20164	66	O'CONNOR CONSTRUCTORS
3447	100	SECURITY SERVICES
1216	52	CRANE SERVICE
1131	48	CRANE SERVICE
900	15	I&C SUPPORT SUPPL
370	100	OCCULUX BREAKAWAY REFLECTIVE SAFETY VESTS
14	100	FREIGHT LINE CREATED FROM G10
370	100	OCCULUX BREAKAWAY SAFETY VEST \
14	100	FREIGHT LINE CREATED FROM AP15
1068544	100	PROGRAM MANAGER SERVICE
2377	67	ATLANTIC CONTRACTING TO PROVIDE MISC INSULATING
1160	33	ATLANTIC CONTRACTING TO PROVIDE MISC INSULATING
23480	98	CONSULTING SERVICES - CAVANAUGH TOCCI TO PROVIDE
500	2	CONSULTING SERVICES - CAVANAUGH TOCCI TO PROVIDE
1043	38	PROVIDE SERVICE AND EQUIP-
98	4	PROVIDE SERVICE AND EQUIP-
150	5	PROVIDE SERVICE AND EQUIP-
348	13	PROVIDE SERVICE AND EQUIP-
912	33	PROVIDE SERVICE AND EQUIP-
145	5	PROVIDE SERVICE AND EQUIP-
55	2	PROVIDE SERVICE AND EQUIP-
147	100	DAVE'S SEPTIC BATHROOM TRAILER FOR USE DURING PH
684	33	O'CONNOR TO PROVIDE LABOR SUPPORT FOR THE CLEAN
3505	100	SECURITY SERVICES
6635	98	TF MORAN TO PROVIDE TOPOGRAPHIC & STRUCTURAL SU
125	2	TF MORAN TO PROVIDE TOPOGRAPHIC & STRUCTURAL SU
415	100	ENG SERVICES
1624	100	PROVIDE RENTAL EQUIPMENT AS REQUESTED FOR THE YE
108	50	OXYGEN INDUSTRIAL SIZE 200 CGA 540
450	20	PROVIDE SERVICE AND EQUIP-
666	30	PROVIDE SERVICE AND EQUIP-
1100	50	PROVIDE SERVICE AND EQUIP-
1844	100	UDELSMAN ASSOC TO PROVIDE TOWN OF BOW CODE CO
1038	66	ATLANTIC CONTRACING TO PERFORM NESHAP INSPECTIO
945	100	OFFICE TRAILER RENTAL F
5175	41	HOPKINTON FORESTRY TO DIG 5 TEST PITS FOR GROUND
1500	12	HOPKINTON FORESTRY TO DIG 5 TEST PITS FOR GROUND
410	3	HOPKINTON FORESTRY TO DIG 5 TEST PITS FOR GROUND
5520	44	HOPKINTON FORESTRY TO DIG 5 TEST PITS FOR GROUND
1056	10	O'CONNOR TO PROVIDE LABOR SUPPORT FOR THE CLEAN
9615	90	O'CONNOR TO PROVIDE LABOR SUPPORT FOR THE CLEAN
2424	100	SECURITY SERVICES
8105	46	CONSULTING SERVICES FOR GROUND WATER AND SOIL M
9347	54	CONSULTING SERVICES FOR GROUND WATER AND SOIL M
7	100	SIGHT SAVERS ECONOMY HANDHELD
24	100	DYMO D1 SERIES LABELER TAPE, B
34	100	DURACELL 15 MINUTE CHARGER

		72300	100	BIERLEIN TO DEMO OUTAGE & CONTRACTOR STRUCTURE
		45	100	GE - POLAND SPRING WATER BINNER, ALEXANDRA I
		187	100	GE - A & B LUMBER CO LLC DAK, OMUJWOK O
		14105	100	WILLIAMS SCOTSMAN TO MOVE 4 TRAILERS. THIS IS NECI
		9147	90	O'CONNOR TO PROVIDE LABOR SUPPORT FOR THE CLEAN
		1049	10	O'CONNOR TO PROVIDE LABOR SUPPORT FOR THE CLEAN
		4296	80	LABOR SERVICE
		1049	20	LABOR SERVICE
		251	100	O'CONNOR CONSTRUCTORS
		954033	100	LIMITED ENGINEERING RELEASE FOR CLEAN AIR PROJECT
		4106	12	TF MORAN TO PROVIDE STATE AND LOCAL PERMITTING A
		24120	72	TF MORAN TO PROVIDE STATE AND LOCAL PERMITTING A
		5175	15	TF MORAN TO PROVIDE STATE AND LOCAL PERMITTING A
		49	2	TF MORAN TO PROVIDE SEPTIC DESIGN ASSISTANCE FOR
		2112	94	TF MORAN TO PROVIDE SEPTIC DESIGN ASSISTANCE FOR
		86	4	TF MORAN TO PROVIDE SEPTIC DESIGN ASSISTANCE FOR
		147	100	DAVE'S SEPTIC BATHROOM TRAILER FOR USE DURING PH
		315900	100	DEARBORN MIDWEST MH Vendor February 2009 Inv #3
		775729	100	LTD ENGINEERING RELEASE SIEMENS WATER TECHNOLOC
		428	100	YELLOW BREAKAWAY VEST 49-52
		14	100	FREIGHT LINE CREATED FROM AP15
		3505	100	SECURITY SERVICES
		749	100	USED FURNITURE PROVIDED TO PSNH AS NEEDED
		207957	100	SUPPLY MATERIAL, LABOR, CONSTRUCTION AND RELATED
		7793	100	MOHLIN & CO TO PROVIDE ENGINEERING DESIGN SERVIC
MKAA	0	200	100	GFS JANITORIAL SERVICE AT MK STATION
		2800	88	DAVE'S SEPTIC BATHROOM TRAILER FOR USE DURING PH
		400	13	DAVE'S SEPTIC BATHROOM TRAILER FOR USE DURING PH
		1056	5	O'CONNOR TO PROVIDE LABOR SUPPORT FOR THE CLEAN
		18980	85	O'CONNOR TO PROVIDE LABOR SUPPORT FOR THE CLEAN
		18811	86	O'CONNOR CONSTRUCTORS
		2992	14	O'CONNOR CONSTRUCTORS
		721	86	FREIGHT LINE CREATED FROM G10
		115	14	FREIGHT LINE CREATED FROM G10
		693971	100	GEORGE CAIRNS TO PROVIDE PHASE 1 SITE PREPARATION
		147	100	DAVE'S SEPTIC BATHROOM TRAILER FOR USE DURING PH
		11953	100	Matter Number 16715 LexisNexis Invoice 193979
		3505	100	SECURITY SERVICES
		9310	100	GOLDER ASSOCIATES - SOIL BORINGS FOR THE CLEAN AIR
		26400	100	GOLDER ASSOC TO PROVIDE UNDERGROUND UTILITY
		948328	100	PROGRAM MANAGER SERVICE
		12015	97	CONSULTING SERVICES - CAVANAUGH TOCCI TO PROVIDE
		390	3	CONSULTING SERVICES - CAVANAUGH TOCCI TO PROVIDE
		147	100	DAVE' SEPTIC BATHROOM TRAILER FOR USE DURING PHA
		356	100	O'CONNOR CONSTRUCTORS
		3498	100	SECURITY SERVICES
		2	100	ZEBRA ECO CLIP-ON RETRACTABLE

		1	100	STAPLES MESH DOODAD CUP, LARGE
		1	100	STAPLES MESH PENCIL CUP, BLACK
		2	100	AMPAD EVIDENCE PASTEL STENO NO
		12	100	STAPLES POLY BINDER POCKETS, C
		31	100	AMPAD EVIDENCE RECYCLED SINGLE
		11	100	3M POST-IT FLAGS, 1 X 1.7"
		11	100	3M POST-IT FLAGS, 1 X 1.7"
		11	100	3M POST-IT FLAGS, 1 X 1.7"
		5	100	STAPLES TRAY, 13 1/4W X 9"D X "
		22	100	BLUELINE DA VINCI BUSINESS JOU
		6	100	AT-A-GLANCE 2009 MONTHLY WALL
		7	100	STAPLES MANILA SINGLE-PLY TOP
		20	100	STAPLES 95 RECYCLED POST-CONS
		11	100	SMEAD TOP TAB REDROPE FILE POC
		40	100	SHARP 12-DIGIT PRINTING CALCUL
		94	100	HP LASERJET CARTRIDGE, Q7553A
		1	100	BIC WITE-OUT FOR EVERYTHING CO
		10	100	RUBBERMAID SOFT MOLDED WASTEBA
		6	100	COSCO 2000PLUS GREEN LINE SELF
		19	100	BIC WITE-OUT CORRECTION TAPE,
		20	100	3M SCOTCH MAGIC TAPE REFILL, 3
		28	100	OIC 3-HOLE DELUXE HEAVY-DUTY P
		75	100	CARDINAL XTRALIFE NON-STICK CL
		76	100	CARDINAL XTRALIFE NON-STICK CL
		10	100	SONY CD-REWRITABLE DISCS, 4X,
		15	100	BAUSCH & LOMB HANDHELD MAGNIFI
		1474	100	PROVIDE RENTAL EQUIPMENT AS REQUESTED FOR THE YI
		890	100	PLEASE PROVIDE SUPPORT
		92	2	TF MORAN TO PROVIDE TOPOGRAPHIC & STRUCTURAL SU
		136	2	TF MORAN TO PROVIDE TOPOGRAPHIC & STRUCTURAL SU
		5858	96	TF MORAN TO PROVIDE TOPOGRAPHIC & STRUCTURAL SU
		200000	100	HAMON CUSTODIS - LIMITED NOTICE TO PROCEED
MKAA	0	881850	100	Builders Risk Insurance for the Merrimack Clean Air Proje
		1290	100	O'CONNOR TO PROVIDE LABOR SUPPORT FOR THE CLEAN
		147	100	DAVE' SEPTIC BATHROOM TRAILER FOR USE DURING PHA
		975	100	OFFICE TRAILER RENTAL F
		90	100	STORAGE CONTAINERS
		3505	100	SECURITY SERVICES
MKAA	0	3133	100	PROVIDE MAINTENANCE AND
		117500	100	FLAKTWOODS TO DESIGN, FABRICATE, INSPEC, TEST AND
		258689	100	FLAKTWOODS TO DESIGN, FABRICATE, INSPEC, TEST AND
		237	100	GE - A & B LUMBER CO LLC DAK, OMUJWOK O
		9	100	GE - LOWES #02392 DAK, OMUJWOK O
		345	100	GE - LOWES #02392 DAK, OMUJWOK O
		74	100	GE - POLAND SPRING WATER BINNER, ALEXANDRA I
		124	100	ITEM ID:0001
		10	100	FREIGHT LINE CREATED FROM G10

		1431050	100	LIMITED ENGINEERING RELEASE FOR CLEAN AIR PROJECT
		147	100	DAVE'S SEPTIC BATHROOM TRAILER FOR USE DURING PH
		2600	88	DAVE'S SEPTIC BATHROOM TRAILER FOR USE DURING PH
		350	12	DAVE'S SEPTIC BATHROOM TRAILER FOR USE DURING PH
		2340	100	TRI TO REVIEW SPECS AND BIDS FOR BOOSTER FANS AND
MKAA	0	2633	100	SECURITY SERVICES
		4756	100	TF MORAN TO PROVIDE SEPTIC DESIGN ASSISTANCE FOR
		19	0	TF MORAN TO PROVIDE SEPTIC DESIGN ASSISTANCE FOR
		1	100	OIC HARDBOARD CLIPBOARDS, 9 X
		3	100	OIC HARDBOARD CLIPBOARDS, 9 X
		11	100	ESSELTE OXFORD PRESSBOARD REPO
		7	100	STAPLES MANILA SINGLE-PLY TOP
		9	100	STAPLES STENO NOTEBOOKS, GREGG
		12	100	PILOT G2 GEL-INK RETRACTABLE R
		13	100	3M POST-IT RECYCLED NOTES, CAN
		124	100	CANON PFI-102MBK MATTE BLACK P
		1	100	ULTIMATE STAPLE REMOVER, PLATI
		5	100	BAUSCH & LOMB MAGNA-PAGE MAGNI
		19	100	DURACELL AA RECHARGEABLE BATTE
		1056	15	O'CONNOR TO PROVIDE LABOR SUPPORT FOR THE CLEAN
		539739	100	DEARBORN MIDWEST LTD ENGINEERING RELEASE
		258689	100	FLAKTWOODS TO DESIGN, FABRICATE, INSPEC, TEST AND
		117500	100	FLAKTWOODS TO DESIGN, FABRICATE, INSPEC, TEST AND
		612589	100	SUPPLY MATERIAL, LABOR, CONSTRUCTION AND RELATED
		62905	100	POWERADVOCATE TO PROVIDE ASSISTANCE WITH DEV. C
		426	2	TF MORAN TO PROVIDE STATE AND LOCAL PERMITTING A
		470	2	TF MORAN TO PROVIDE STATE AND LOCAL PERMITTING A
		4234	21	TF MORAN TO PROVIDE STATE AND LOCAL PERMITTING A
		40	0	TF MORAN TO PROVIDE STATE AND LOCAL PERMITTING A
		14901	74	TF MORAN TO PROVIDE STATE AND LOCAL PERMITTING A
		104	1	TF MORAN TO PROVIDE STATE AND LOCAL PERMITTING A
		319	50	ATLANTIC CONTRACTING TO PROVIDE MISC INSULATING
		319	50	ATLANTIC CONTRACTING TO PROVIDE MISC INSULATING
		200	100	GFS JANITORIAL SERVICE AT MK STATION
		78390	100	GOLDER ASSOC TO PROVIDE UNDERGROUND UTILITY
		2754	100	WILLIAMS SCOTSMAN TO MOVE 4 TRAILERS. THIS IS NECE
		3000	0	GEORGE CAIRNS TO PROVIDE PHASE 1 SITE PREPARATION
		1316946	100	GEORGE CAIRNS TO PROVIDE PHASE 1 SITE PREPARATION
		2541	100	SECURITY SERVICES
		7362	100	Matter Number 16715 LexisNexis Invoice 199646
		1650	14	CCB INC TO PROVIDE VARIOUS CONSTRUCTION SERVICES
		10122	86	CCB INC TO PROVIDE VARIOUS CONSTRUCTION SERVICES
		2263	100	UDELSMAN ASSOC TO PROVIDE TOWN OF BOW CODE CO
		1059983	100	PROGRAM MANAGER SERVICE
		12617	100	Matter Number 18218 LexisNexis Invoice 199403
		1510	100	Matter Number 18218 LexisNexis Invoice 199403
		20901	100	Matter Number 18218 LexisNexis Invoice 199399

		150	100	Matter Number 18218 LexisNexis Invoice 199402
		19235	100	Matter Number 18218 LexisNexis Invoice 199402
		3050	100	SECURITY SERVICES
		4445	99	TF MORAN TO PROVIDE TOPOGRAPHIC & STRUCTURAL SU
		18	0	TF MORAN TO PROVIDE TOPOGRAPHIC & STRUCTURAL SU
		23	1	TF MORAN TO PROVIDE TOPOGRAPHIC & STRUCTURAL SU
		1474	100	PROVIDE RENTAL EQUIPMENT AS REQUESTED FOR THE YI
		195	100	PROVIDE RENTAL EQUIPMENT AS REQUESTED FOR THE YI
		353	100	DAVE'S SEPTIC BATHROOM TRAILER FOR USE DURING PH
		432	7	JOHN TURNER CONSULTING TO PROVIDE 3RD PARTY TEST
		6170	93	JOHN TURNER CONSULTING TO PROVIDE 3RD PARTY TEST
		947208	100	LTD ENGINEERING RELEASE SIEMENS WATER TECHNOLOG
MKAA	0	50000	100	MK Scrubber Builders Risk Premium to increase Flood & C
		2080	98	MOBILE MEDICAL TO PERFORM MEDICAL SERVICES FOR T
		50	2	MOBILE MEDICAL TO PERFORM MEDICAL SERVICES FOR T
MKAA	0	2746	100	SECURITY SERVICES
		945	100	OFFICE TRAILER RENTAL F
		58	100	GE - F W WEBB CO BEANEY, JOHN C
		2950	100	GE - A&B LUMBER CO. BEANEY, JOHN C
		31	100	GE - POLAND SPRING WATER CO BINNER, ALEXANDRA
		281	100	GE - A&B LUMBER CO. STEPHEN, DAME M
		147	100	DAVE'S SEPTIC BATHROOM TRAILER FOR USE DURING PH
		1562	100	WATER ANALYSIS SCRUBBER PROJECT - RICK ROY
		240	10	MOBILE MEDICAL TO PERFORM MEDICAL SERVICES FOR T
		2197	90	MOBILE MEDICAL TO PERFORM MEDICAL SERVICES FOR T
		1431050	100	LIMITED ENGINEERING RELEASE FOR CLEAN AIR PROJECT
		10112	44	TF MORAN TO PROVIDE STATE AND LOCAL PERMITTING A
		10457	46	TF MORAN TO PROVIDE STATE AND LOCAL PERMITTING A
		2247	10	TF MORAN TO PROVIDE STATE AND LOCAL PERMITTING A
		40	1	TF MORAN TO PROVIDE SEPTIC DESIGN ASSISTANCE FOR
		7649	98	TF MORAN TO PROVIDE SEPTIC DESIGN ASSISTANCE FOR
		97	1	TF MORAN TO PROVIDE SEPTIC DESIGN ASSISTANCE FOR
		800	100	TF MORAN TO PROVIDE SWPPP INSPECTONS FOR THE CLI
		1510	100	ATLANTIC CONTRACING TO PERFORM NESHAP INSPECTIC
		21942	83	CLEAN AIR PROJECT - O'CONNOR TO INSTALL
		240	1	CLEAN AIR PROJECT - O'CONNOR TO INSTALL
		4128	16	CLEAN AIR PROJECT - O'CONNOR TO INSTALL
		453	4	O'CONNOR CORP MISC LABOR/PF/ETC SUPPORT. THIS MI
		8040	70	O'CONNOR CORP MISC LABOR/PF/ETC SUPPORT. THIS MI
		1630	14	O'CONNOR CORP MISC LABOR/PF/ETC SUPPORT. THIS MI
MKAA	0	2617	100	SECURITY SERVICES
		176	100	DAVE'S SEPTIC BATHROOM TRAILER FOR USE DURING PH
		550	100	AO OFFICE TRAILERS MK CAP WO# C09MK330
		21123	100	GOLDER ASSOC TO PROVIDE UNDERGROUND UTILITY
		39982	60	CCB INC TO PROVIDE VARIOUS CONSTRUCTION SERVICES
		20390	31	CCB INC TO PROVIDE VARIOUS CONSTRUCTION SERVICES
		5760	9	CCB INC TO PROVIDE VARIOUS CONSTRUCTION SERVICES

		457830	100	DEARBORN MIDWEST LTD ENGINEERING RELEASE
		1147658	100	SUPPLY MATERIAL, LABOR, CONSTRUCTION AND RELATEI
		1174	92	JOHN TURNER CONSULTING TO PROVIDE 3RD PARTY TES
		96	8	JOHN TURNER CONSULTING TO PROVIDE 3RD PARTY TES
		2093	99	MOBILE MEDICAL TO PERFORM MEDICAL SERVICES FOR T
		30	1	MOBILE MEDICAL TO PERFORM MEDICAL SERVICES FOR T
MKAA	0	200	100	GFS JANITORIAL SERVICE AT MK STATION
MKAA	0	2573	100	SECURITY SERVICES
		72	100	090502 Dunn, Thomas J. Sr. Contract Administrator
		25	100	090502 Dunn, Thomas J. Sr. Contract Administrator
		1000	100	090502 Dunn, Thomas J. Sr. Contract Administrator
		2860	100	090502 Dunn, Thomas J. Sr. Contract Administrator
		555	3	CONSULTING SERVICES FOR GROUND WATER AND SOIL M
		68	0	CONSULTING SERVICES FOR GROUND WATER AND SOIL M
		504	2	CONSULTING SERVICES FOR GROUND WATER AND SOIL M
		13866	67	CONSULTING SERVICES FOR GROUND WATER AND SOIL M
		5557	27	CONSULTING SERVICES FOR GROUND WATER AND SOIL M
		93	0	CONSULTING SERVICES FOR GROUND WATER AND SOIL M
		191	100	DAVE'S SEPTIC BATHROOM TRAILER FOR USE DURING PH
		68	100	WATER ANALYSIS SCRUBBER PROJECT - RICK ROY
		2185984	100	GEORGE CAIRNS TO PROVIDE PHASE 1 SITE PREPARATION
		1647	100	Matter Number 18218 LexisNexis Invoice 203581
		2119	93	MOBILE MEDICAL TO PERFORM MEDICAL SERVICES FOR T
		150	7	MOBILE MEDICAL TO PERFORM MEDICAL SERVICES FOR T
		23841	100	GOLDER ASSOC TO PROVIDE UNDERGROUND UTILITY
		198	100	Matter Number 18228 LexisNexis Invoice 203589
		70663	100	Matter Number 18228 LexisNexis Invoice 203589
		2562	100	SECURITY SERVICES
		72	100	090509 Dunn, Thomas J. Sr. Contract Administrator
		15	100	090509 Dunn, Thomas J. Sr. Contract Administrator
		600	100	090509 Dunn, Thomas J. Sr. Contract Administrator
		2860	100	090509 Dunn, Thomas J. Sr. Contract Administrator
		195	100	PROVIDE RENTAL EQUIPMENT AS REQUESTED FOR THE YI
		1474	100	PROVIDE RENTAL EQUIPMENT AS REQUESTED FOR THE YI
		29617	100	Matter Number 18229 LexisNexis Invoice 203663
		1074675	100	PROGRAM MANAGER SERVICE
		147	100	DAVE'S SEPTIC BATHROOM TRAILER FOR USE DURING PH
		188	28	SERVICE TO HAUL WATER FROM THE ASH LANDFILL TO
		41	100	CLEAN AIR PROJECT - O'CONNOR TO INSTALL
		583	100	SERVICE TO HAUL WATER FROM THE ASH LANDFILL TO
		2184	92	MOBILE MEDICAL TO PERFORM MEDICAL SERVICES FOR T
		180	8	MOBILE MEDICAL TO PERFORM MEDICAL SERVICES FOR T
		839037	100	HAMON CUSTODIS - LIMITED NOTICE TO PROCEED
		144	11	JOHN TURNER CONSULTING TO PROVIDE 3RD PARTY TES
		1130	89	JOHN TURNER CONSULTING TO PROVIDE 3RD PARTY TES
		2508	100	SECURITY SERVICES
		72	100	090516 Dunn, Thomas J. Sr. Contract Administrator

15	100	090516 Dunn, Thomas J. Sr. Contract Administrator
607	100	090516 Dunn, Thomas J. Sr. Contract Administrator
2860	100	090516 Dunn, Thomas J. Sr. Contract Administrator
8932	100	Matter Number 16715 LexisNexis Invoice 206836
147	100	DAVE'S SEPTIC BATHROOM TRAILER FOR USE DURING PH
938	100	HP DC5850 MINITOWER
208	100	HP 19INC FLAT PANEL MONITOR 3Y
37	100	FREIGHT LINE CREATED FROM G10
938	100	HP DC5850 MINITOWER
208	100	HP 19INC FLAT PANEL MONITOR 3Y
37	100	FREIGHT LINE CREATED FROM G10
938	100	HP DC5850 MINITOWER
208	100	HP 19INC FLAT PANEL MONITOR 3Y
37	100	FREIGHT LINE CREATED FROM G10
945	100	TRAILER RENTAL
2080	85	MOBILE MEDICAL TO PERFORM MEDICAL SERVICES FOR T
365	15	MOBILE MEDICAL TO PERFORM MEDICAL SERVICES FOR T
3860	100	CANON LBP5970 COLOR PRIINTER FOR THE SCRUBBER PR
65	100	GE - SHERWIN-WILLIAMS 5781 PAPLASKAS, ALAN J
2	100	GE - SHERWIN-WILLIAMS 5781 PAPLASKAS, ALAN J
1	100	GE - SHERWIN-WILLIAMS 5781 PAPLASKAS, ALAN J
57	100	GE - LOWES OF CONCORD 2617 STEPHEN, DAME M
86	100	GE - POLAND SPRING WATER CO BINNER, ALEXANDRA
265	100	GE - SHI INTERNATIONAL CO DUSSEAULT, MARCIA E
637	100	GE - GRAYBAR ELECTRIC CO PAPLASKAS, ALAN J
587	100	GE - EVERETT J. PRESCOTT INC BEANEY, JOHN C
790	100	GE - HAMPSHIRE FIRE PRO SRVC SHERMAN, JOHN C
1038	3	2008 LABOR COSTS
-353558	100	LIMITED ENGINEERING RELEASE FOR CLEAN AIR PROJECT
145	100	O'CONNOR CONSTRUCTORS
362	5	O'CONNOR CORP MISC LABOR/PF/ETC SUPPORT. THIS MI
170	3	O'CONNOR CORP MISC LABOR/PF/ETC SUPPORT. THIS MI
5340	80	O'CONNOR CORP MISC LABOR/PF/ETC SUPPORT. THIS MI
2476	100	SECURITY SERVICES
600	100	090523 Dunn, Thomas J. Sr. Contract Administrator
2860	100	090523 Dunn, Thomas J. Sr. Contract Administrator
72	100	090523 Dunn, Thomas J. Sr. Contract Administrator
15	100	090523 Dunn, Thomas J. Sr. Contract Administrator
38	0	CONSULTING SERVICES FOR GROUND WATER AND SOIL M
169	2	CONSULTING SERVICES FOR GROUND WATER AND SOIL M
196	2	CONSULTING SERVICES FOR GROUND WATER AND SOIL M
4234	50	CONSULTING SERVICES FOR GROUND WATER AND SOIL M
147	100	DAVE'S SEPTIC BATHROOM TRAILER FOR USE DURING PH
97	1	TF MORAN TO PROVIDE STATE AND LOCAL PERMITTING A
5389	40	TF MORAN TO PROVIDE STATE AND LOCAL PERMITTING A
796	6	TF MORAN TO PROVIDE STATE AND LOCAL PERMITTING A
7212	53	TF MORAN TO PROVIDE STATE AND LOCAL PERMITTING A

		173	3	TF MORAN TO PROVIDE SEPTIC DESIGN ASSISTANCE FOR	
		5518	96	TF MORAN TO PROVIDE SEPTIC DESIGN ASSISTANCE FOR	
		25	0	TF MORAN TO PROVIDE SEPTIC DESIGN ASSISTANCE FOR	
		35	1	TF MORAN TO PROVIDE SEPTIC DESIGN ASSISTANCE FOR	
		1198	98	TF MORAN TO PROVIDE TOPOGRAPHIC & STRUCTURAL SU	
		28	2	TF MORAN TO PROVIDE TOPOGRAPHIC & STRUCTURAL SU	
		903	100	FURNITURE PROVIDED TO PSNH AS NEEDED.	
		2392	88	MOBILE MEDICAL TO PERFORM MEDICAL SERVICES FOR T	
		320	12	MOBILE MEDICAL TO PERFORM MEDICAL SERVICES FOR T	
		639	32	NORTH AMERICAN INDUSTRIAL TO PROVIDE MISC SUPPO	
		143	7	NORTH AMERICAN INDUSTRIAL TO PROVIDE MISC SUPPO	
		400	20	NORTH AMERICAN INDUSTRIAL TO PROVIDE MISC SUPPO	
		808	41	NORTH AMERICAN INDUSTRIAL TO PROVIDE MISC SUPPO	
		954033	100	LIMITED ENGINEERING RELEASE FOR CLEAN AIR PROJECT	
		3150	100	TF MORAN TO PROVIDE SWPPP INSPECTONS FOR THE CLI	
		946710	100	DEARBORN MIDWEST LTD ENGINEERING RELEASE	
MKAA	0	2007	100	SECURITY SERVICES	
		54	100	090530 Dunn, Thomas J.	Sr. Contract Administrator
		15	100	090530 Dunn, Thomas J.	Sr. Contract Administrator
		600	100	090530 Dunn, Thomas J.	Sr. Contract Administrator
		2145	100	090530 Dunn, Thomas J.	Sr. Contract Administrator
		1024299	100	SUPPLY MATERIAL, LABOR, CONSTRUCTION AND RELATED	
		240	100	JOHN TURNER CONSULTING TO PROVIDE 3RD PARTY TEST	
		1340	87	JOHN TURNER CONSULTING TO PROVIDE 3RD PARTY TEST	
		192	13	JOHN TURNER CONSULTING TO PROVIDE 3RD PARTY TEST	
		15000	1	GEORGE CAIRNS TO PROVIDE PHASE 1 SITE PREPARATION	
		1271648	99	GEORGE CAIRNS TO PROVIDE PHASE 1 SITE PREPARATION	
MKAA	0	200	100	GFS JANITORIAL SERVICE AT MK STATION	
		5863	100	UDELSMAN ASSOC TO PROVIDE TOWN OF BOW CODE CO	
		2232	53	PROVIDE SERVICE AND EQUIP-	
		1009	24	PROVIDE SERVICE AND EQUIP-	
		991	23	PROVIDE SERVICE AND EQUIP-	
		206	100	DAVE'S SEPTIC BATHROOM TRAILER FOR USE DURING PH	
		5929	100	PROVIDE MAINTENANCE AND	
		725	100	Matter Number 18218	LexisNexis Invoice 210772
		44	100	O'CONNOR CORP MISC LABOR/PF/ETC SUPPORT. THIS MI	
		9475	100	Matter Number 18229	LexisNexis Invoice 210772
		6202	100	Matter Number 18218	LexisNexis Invoice 210928
		27961	100	Matter Number 18248	LexisNexis Invoice 210903
		2901	100	SECURITY SERVICES	
		600	100	090606 Dunn, Thomas J.	Sr. Contract Administrator
		2860	100	090606 Dunn, Thomas J.	Sr. Contract Administrator
		72	100	090606 Dunn, Thomas J.	Sr. Contract Administrator
		15	100	090606 Dunn, Thomas J.	Sr. Contract Administrator
		1474	100	PROVIDE RENTAL EQUIPMENT AS REQUESTED	
		195	100	PROVIDE RENTAL EQUIPMENT AS REQUESTED	
		438014	100	DANIEL O'CONNELL & SONS TO PROVIDE	

		5066	2	DANIEL O'CONNELL & SONS TO PROVIDE
		202363	98	DANIEL O'CONNELL & SONS TO PROVIDE
		147	100	DAVE' SEPTIC BATHROOM TRAILER FOR USE DURING PHA
		112955	100	FLAKTWOODS TO DESIGN, FABRICATE, INSPEC, TEST AND
		254144	100	FLAKTWOODS TO DESIGN, FABRICATE, INSPEC, TEST AND
		700	100	CONSULTING SERVICES - CAVANAUGH TOCCI TO PROVIDE
		11666	100	Matter Number 18228 LexisNexis Invoice 210774
		990	100	Matter Number 18228 LexisNexis Invoice 210774
MKAA	0	4560	100	SECURITY SERVICES
		1312550	100	PROGRAM MANAGER SERVICE
		72	100	090613 Dunn, Thomas J. Administrator, Senior - Cont
		15	100	090613 Dunn, Thomas J. Administrator, Senior - Cont
		600	100	090613 Dunn, Thomas J. Administrator, Senior - Cont
		2860	100	090613 Dunn, Thomas J. Administrator, Senior - Cont
		1	100	OIC HARDBOARD CLIPBOARDS, 9 X
		2	100	STAPLES MAGNETIC BULLDOG CLIPS
		1	100	STAPLES HYPE LIQUID HIGHLIGHT
		2	100	STAPLES OPTI FLOW ROLLERBALL P
		3	100	AVERY LEGAL EXHIBIT DIVIDERS,
		5	100	AVERY LEGAL EXHIBIT DIVIDERS,
		9	100	AVERY LEGAL EXHIBIT DIVIDERS,
		9	100	AVERY LEGAL EXHIBIT DIVIDERS,
		11	100	DURACELL PRE-CHARGED RECHARGEA
		18	100	PILOT G-KNOCK BEGREEN RETRACTA
		18	100	PILOT G-KNOCK BEGREEN RETRACTA
		10323	100	LEGAL SERVICES
		883	54	CONSULTING SERVICES FOR GROUND WATER AND SOIL M
		35	2	CONSULTING SERVICES FOR GROUND WATER AND SOIL M
		688	42	CONSULTING SERVICES FOR GROUND WATER AND SOIL M
		19	1	CONSULTING SERVICES FOR GROUND WATER AND SOIL M
		552	9	JOHN TURNER CONSULTING TO PROVIDE 3RD PARTY TEST
		5330	91	JOHN TURNER CONSULTING TO PROVIDE 3RD PARTY TEST
		23068	100	ATLANTIC CONTRACTING TO PROVIDE MISC SERVICES FO
		147	100	DAVE'S SEPTIC BATHROOM TRAILER FOR USE DURING PH
		456	39	PROVIDE MAINTENANCE AND
		713	61	PROVIDE MAINTENANCE AND
		6578	98	MOBILE MEDICAL TO PERFORM MEDICAL SERVICES FOR T
		135	2	MOBILE MEDICAL TO PERFORM MEDICAL SERVICES FOR T
MKAA	0	3819	100	SECURITY SERVICES
		945	100	TRAILER RENTAL
		600	100	090620 Dunn, Thomas J. Administrator, Senior - Cont
		2860	100	090620 Dunn, Thomas J. Administrator, Senior - Cont
		72	100	090620 Dunn, Thomas J. Administrator, Senior - Cont
		15	100	090620 Dunn, Thomas J. Administrator, Senior - Cont
		4748	95	CONSULTING SERVICES FOR GROUND WATER AND SOIL M
		190	4	CONSULTING SERVICES FOR GROUND WATER AND SOIL M
		49	1	CONSULTING SERVICES FOR GROUND WATER AND SOIL M

		42	100	GE - POLAND SPRING WATER CO BINNER, ALEXANDRA
		74	100	GE - FRANK WEBB'S BATH CTR STEPHEN, DAME M
		168	100	GE - GRAYBAR ELECTRIC CO PAPLASKAS, ALAN J
		8	100	GE - T-BIRD MINI MART 00020781 PAPLASKAS, ALAN J
		165	100	GE - SAY MORE TROPHY DAK, OMUJWOK O
		607	100	GE - FIBER INSTRUMENT SALES PAPLASKAS, ALAN J
		636	100	GE - INDUSTRIAL VIDEO & CONTRO PAPLASKAS, ALAN J
		35	100	GE - FIBER INSTRUMENT SALES PAPLASKAS, ALAN J
		147	100	DAVE'S SEPTIC BATHROOM TRAILER FOR USE DURING PH
		370	100	NON-FR SAFETY VESTS FOR CAP SIZE LARGE
		185	100	NON-FR SAFETY VESTS FOR CAP SIZE M
		16	100	FREIGHT LINE CREATED FROM AP15
		492	2	TF MORAN TO PROVIDE STATE AND LOCAL PERMITTING A
		31	0	TF MORAN TO PROVIDE STATE AND LOCAL PERMITTING A
		19173	80	TF MORAN TO PROVIDE STATE AND LOCAL PERMITTING A
		1406	6	TF MORAN TO PROVIDE STATE AND LOCAL PERMITTING A
		2907	12	TF MORAN TO PROVIDE STATE AND LOCAL PERMITTING A
		139	4	TF MORAN TO PROVIDE SEPTIC DESIGN ASSISTANCE FOR
		3807	96	TF MORAN TO PROVIDE SEPTIC DESIGN ASSISTANCE FOR
		44971	69	CCB INC TO PROVIDE VARIOUS CONSTRUCTION SERVICES
		17427	27	CCB INC TO PROVIDE VARIOUS CONSTRUCTION SERVICES
		2868	4	CCB INC TO PROVIDE VARIOUS CONSTRUCTION SERVICES
		6734	93	MOBILE MEDICAL TO PERFORM MEDICAL SERVICES FOR T
		500	7	MOBILE MEDICAL TO PERFORM MEDICAL SERVICES FOR T
		2098795	100	HAMON CUSTODIS - LIMITED NOTICE TO PROCEED REINF
MKAA	0	4779	100	SECURITY SERVICES
		4312	100	TF MORAN TO PROVIDE SWPPP INSPECTONS FOR THE CLI
		72	100	090627 Dunn, Thomas J. Administrator, Senior - Cont
		15	100	090627 Dunn, Thomas J. Administrator, Senior - Cont
		600	100	090627 Dunn, Thomas J. Administrator, Senior - Cont
		2860	100	090627 Dunn, Thomas J. Administrator, Senior - Cont
		1954	100	PROVIDE RENTAL EQUIPMENT AS REQUESTED
		-351765	-281	LIMITED ENGINEERING RELEASE FOR CLEAN AIR PROJECT
		477017	381	LIMITED ENGINEERING RELEASE FOR CLEAN AIR PROJECT
		147	100	DAVE' SEPTIC BATHROOM TRAILER FOR USE DURING PHA
		221	100	DAVE' SEPTIC BATHROOM TRAILER FOR USE DURING PHA
		995827	100	DEARBORN MIDWEST LTD ENGINEERING RELEASE MATER
		902702	100	SUPPLY MATERIAL, LABOR, CONSTRUCTION AND RELATED
		6493	100	Matter Number 16715 LexisNexis Invoice 213666
		4935	77	JOHN TURNER CONSULTING TO PROVIDE 3RD PARTY TEST
		1493	23	JOHN TURNER CONSULTING TO PROVIDE 3RD PARTY TEST
		1662	100	TF MORAN TO PROVIDE TOPOGRAPHIC & STRUCTURAL SU
		250	100	UDELSMAN ASSOC TO PROVIDE TOWN OF BOW CODE CO
		302016	98	DANIEL O'CONNELL & SONS TO PROVIDE
		5066	2	DANIEL O'CONNELL & SONS TO PROVIDE
MKAA	0	200	100	GFS JANITORIAL SERVICE AT MK STATION
		19000	100	GOLDER ASSOC TO PROVIDE UNDERGROUND UTILITY

		1650	19	MOBILE MEDICAL TO PERFORM MEDICAL SERVICES FOR T
		440	5	MOBILE MEDICAL TO PERFORM MEDICAL SERVICES FOR T
		6760	76	MOBILE MEDICAL TO PERFORM MEDICAL SERVICES FOR T
		187	15	O'CONNOR CORP MISC LABOR/PF/ETC SUPPORT. THIS MI
		1058	85	O'CONNOR CORP MISC LABOR/PF/ETC SUPPORT. THIS MI
		486639	100	GEORGE CAIRNS TO PROVIDE PHASE 1 SITE PREPARATION
		4316	89	MOBILE MEDICAL TO PERFORM MEDICAL SERVICES FOR T
		550	11	MOBILE MEDICAL TO PERFORM MEDICAL SERVICES FOR T
		540	10	MOBILE MEDICAL TO PERFORM MEDICAL SERVICES FOR T
		2550	46	MOBILE MEDICAL TO PERFORM MEDICAL SERVICES FOR T
		2470	44	MOBILE MEDICAL TO PERFORM MEDICAL SERVICES FOR T
		4155	100	SECURITY SERVICES
		57	100	090704 Dunn, Thomas J. Administrator, Senior - Cont
		15	100	090704 Dunn, Thomas J. Administrator, Senior - Cont
		600	100	090704 Dunn, Thomas J. Administrator, Senior - Cont
		2288	100	090704 Dunn, Thomas J. Administrator, Senior - Cont
		157	100	SIGN CUBICLE ALUM RECT 8.5X4
		158	100	CARDINAL EASYOPEN LEDGER REFER
		195	100	PROVIDE RENTAL EQUIPMENT AS REQUESTED
		16518	100	Matter Number 18229 LexisNexis Invoice 215041
		1468	100	Matter Number 18218 LexisNexis Invoice 215034
		38265	100	Matter Number 18248 LexisNexis Invoice 215037
		1449	100	PROVIDE RENTAL EQUIPMENT AS REQUESTED
		1976	90	MOBILE MEDICAL TO PERFORM MEDICAL SERVICES FOR T
		230	10	MOBILE MEDICAL TO PERFORM MEDICAL SERVICES FOR T
		27621	100	Matter Number 18228 LexisNexis Invoice 215053
		231	100	O'CONNOR CORP MISC LABOR/PF/ETC SUPPORT. THIS MI
		45846	30	CCB INC TO PROVIDE VARIOUS CONSTRUCTION SERVICES
		20247	13	CCB INC TO PROVIDE VARIOUS CONSTRUCTION SERVICES
		84971	56	CCB INC TO PROVIDE VARIOUS CONSTRUCTION SERVICES
		2667	100	SECURITY SERVICES
		600	100	090711 Dunn, Thomas J. Administrator, Senior - Cont
		2717	100	090711 Dunn, Thomas J. Administrator, Senior - Cont
		68	100	090711 Dunn, Thomas J. Administrator, Senior - Cont
		15	100	090711 Dunn, Thomas J. Administrator, Senior - Cont
		147	100	DAVE' SEPTIC BATHROOM TRAILER FOR USE DURING PHA
		1150	77	JOHN TURNER CONSULTING TO PROVIDE 3RD PARTY TEST
		346	23	JOHN TURNER CONSULTING TO PROVIDE 3RD PARTY TEST
		195	6	MOBILE MEDICAL TO PERFORM MEDICAL SERVICES FOR T
		3068	94	MOBILE MEDICAL TO PERFORM MEDICAL SERVICES FOR T
		1911	100	USED FURNITURE PROVIDED TO PSNH AS NEEDED
		1553	99	TF MORAN TO PROVIDE TOPOGRAPHIC & STRUCTURAL SU
		22	1	TF MORAN TO PROVIDE TOPOGRAPHIC & STRUCTURAL SU
		1158013	100	PROGRAM MANAGER SERVICE
		105	100	ICE BLOCK DELIVERED AS NEEDED PER REQUESTOR
MKAA	0	2883	100	SECURITY SERVICES
		72	100	090718 Dunn, Thomas J. Administrator, Senior - Cont

15	100	090718 Dunn, Thomas J. Administrator, Senior - Cont
600	100	090718 Dunn, Thomas J. Administrator, Senior - Cont
2860	100	090718 Dunn, Thomas J. Administrator, Senior - Cont
945	100	TRAILER RENTAL
21	100	GE - SAY MORE TROPHY DAK, OMUJWOK O
253	100	GE - GRAYBAR ELECTRIC CO PAPLASKAS, ALAN J
57	100	GE - GRAYBAR ELECTRIC CO PAPLASKAS, ALAN J
121	100	GE - GRAYBAR ELECTRIC CO PAPLASKAS, ALAN J
507	100	GE - THE ERGONOMIC GROUP INC DUSSEAULT, MARC
465	100	GE - FIBER INSTRUMENT SALES PAPLASKAS, ALAN J
31	100	GE - RADIOSHACK 01-1520 PAPLASKAS, ALAN J
318	100	GE - FIBER INSTRUMENT SALES PAPLASKAS, ALAN J
144	100	GE - FIBER INSTRUMENT & SALES PAPLASKAS, ALAN J
63	100	GE - POLAND SPRING WATER BINNER, ALEXANDRA I
500	100	GE - GRAYBAR SAP PAPLASKAS, ALAN J
182	100	DAVE'S SEPTIC BATHROOM TRAILER FOR USE DURING PH
9	100	FREIGHT LINE CREATED FROM G10
8735	100	Matter Number 16715 LexisNexis Invoice 217424
750	100	TRAILER RENTAL
800	76	CLEAN HARBORS AS NEEDED TO SPILL CLEANUP FOR THE
250	24	CLEAN HARBORS AS NEEDED TO SPILL CLEANUP FOR THE
1140	12	CRANE SERVICE
3508	38	CRANE SERVICE
405	14	MOBILE MEDICAL TO PERFORM MEDICAL SERVICES FOR T
2496	86	MOBILE MEDICAL TO PERFORM MEDICAL SERVICES FOR T
1482	64	SECURITY SERVICES
72	100	090725 Dunn, Thomas J. Administrator, Senior - Cont
15	100	090725 Dunn, Thomas J. Administrator, Senior - Cont
600	100	090725 Dunn, Thomas J. Administrator, Senior - Cont
2860	100	090725 Dunn, Thomas J. Administrator, Senior - Cont
2638	47	CONSULTING SERVICES FOR GROUND WATER AND SOIL M
106	2	CONSULTING SERVICES FOR GROUND WATER AND SOIL M
2869	51	CONSULTING SERVICES FOR GROUND WATER AND SOIL M
270	2	CONSULTING SERVICES FOR GROUND WATER AND SOIL M
6748	46	CONSULTING SERVICES FOR GROUND WATER AND SOIL M
144	1	CONSULTING SERVICES FOR GROUND WATER AND SOIL M
5	0	CONSULTING SERVICES FOR GROUND WATER AND SOIL M
7404	51	CONSULTING SERVICES FOR GROUND WATER AND SOIL M
1804	100	PROVIDE RENTAL EQUIPMENT AS REQUESTED
260	10	MOBILE MEDICAL TO PERFORM MEDICAL SERVICES FOR T
2444	90	MOBILE MEDICAL TO PERFORM MEDICAL SERVICES FOR T
147	100	DAVE' SEPTIC BATHROOM TRAILER FOR USE DURING PHA
581	100	HVAC SERVICES
160342	100	FLAKTWOODS TO DESIGN, FABRICATE, INSPEC, TEST AND
372126	100	FLAKTWOODS TO DESIGN, FABRICATE, INSPEC, TEST AND
238508	100	LIMITED ENGINEERING RELEASE FOR CLEAN AIR PROJECT
1684	100	ENGINEERING SERVICES

		5458	100	TF MORAN TO PROVIDE SWPPP INSPECTONS FOR THE CLI
		5265	95	TF MORAN TO PROVIDE SEPTIC DESIGN ASSISTANCE FOR
		52	1	TF MORAN TO PROVIDE SEPTIC DESIGN ASSISTANCE FOR
		201	4	TF MORAN TO PROVIDE SEPTIC DESIGN ASSISTANCE FOR
		39	40	ICE BLOCK DELIVERED AS NEEDED PER REQUESTOR
		3521	100	TRAILER RENTAL
		924	100	FREIGHT LINE CREATED FROM G10
		-630	100	TRAILER RENTAL
		147	100	DAVE' SEPTIC BATHROOM TRAILER FOR USE DURING PHA
		571014	100	DEARBORN MIDWEST LTD ENGINEERING RELEASE MATEF
		731867	100	SUPPLY MATERIAL, LABOR, CONSTRUCTION AND RELATEI
		63426	100	GEORGE CAIRNS TO PROVIDE PHASE 1 SITE PREPARATION
		301	66	GFS JANITORIAL SERVICE AT MK STATION
		317176	100	HAMON CUSTODIS - LIMITED NOTICE TO PROCEED REINF
		96	5	JOHN TURNER CONSULTING TO PROVIDE 3RD PARTY TES
		1683	95	JOHN TURNER CONSULTING TO PROVIDE 3RD PARTY TES
		2277	100	PLATFORM
		214	50	MK CAP PROJECT IP PROJECT PHONES N
		19	50	FREIGHT LINE CREATED FROM G10
		72	100	090801 Dunn, Thomas J. Administrator, Senior - Cont
		15	100	090801 Dunn, Thomas J. Administrator, Senior - Cont
		600	100	090801 Dunn, Thomas J. Administrator, Senior - Cont
		2860	100	090801 Dunn, Thomas J. Administrator, Senior - Cont
MKAA	0	2263	100	SECURITY SERVICES
		4	100	AVERY OVAL RIM KEY TAGS, 1 1/4
		23	100	ELMER'S BOSTON 4" PERSONAL FAN
		31	100	GOJO TFX TOUCH-FREE SOAP DISPE
		102	100	RUBBERMAID HARD FLOOR CHAIRMAT
		6	100	AVERY MARKS-A-LOT DRY-ERASE MA
		29	100	12 DGT, HNDHLD PRNT/DSPLY CALC
		11	100	DURACELL PRE-CHARGED RECHARGEA
		16	100	OIC THREE-HOLE PUNCH WITH PADD
		22	100	QUARTET CORKBOARD WITH FINISHE
		102	100	ICEBERG PREMIUM DRY-ERASE BOAR
		260	100	ICEBERG PREMIUM DRY-ERASE BOAR
		1	100	OIC HARDBOARD CLIPBOARDS, 9 X
		1	100	STAPLES LEAD REFILLS, MEDIUM -
		2	100	HARDBOARD CLIPBOARD, BROWN, LE
		5	100	BIC MATIC GRIP MECHANICAL PENC
		3	100	PILOT G2 GEL-INK RETRACTABLE R
		7	100	3M SCOTCH REMOVABLE MAGIC TAPE
		63	100	ADVANTUS PEOPLE POINTER WALL/D
		40800	100	GOLDER ASSOC TO PROVIDE UNDERGROUND UTILITY
		57	40	ICE BLOCK DELIVERED AS NEEDED PER REQUESTOR
MKAA	0	10000	100	1ST OF 5 PAYMENTS TO NHF&G Dept. for construction im
MKAA	0	10000	100	NH Fish & Game Cottontail Habitat Fund - 2012 Payment
		9519	52	TF MORAN TO PROVIDE STATE AND LOCAL PERMITTING A

		137	1	TF MORAN TO PROVIDE STATE AND LOCAL PERMITTING A
		2079	11	TF MORAN TO PROVIDE STATE AND LOCAL PERMITTING A
		5	0	TF MORAN TO PROVIDE STATE AND LOCAL PERMITTING A
		856	5	TF MORAN TO PROVIDE STATE AND LOCAL PERMITTING A
		5525	30	TF MORAN TO PROVIDE STATE AND LOCAL PERMITTING A
		35	0	TF MORAN TO PROVIDE STATE AND LOCAL PERMITTING A
		2974	100	EASTERN ANALYTICAL TO PERFORM WATER SAMPLING FO
		2794	100	EASTERN ANALYTICAL TO PERFORM WATER SAMPLING FO
		130	100	FREIGHT LINE CREATED FROM G10
		2574	58	MOBILE MEDICAL TO PERFORM MEDICAL SERVICES FOR T
		180	4	MOBILE MEDICAL TO PERFORM MEDICAL SERVICES FOR T
		1650	37	MOBILE MEDICAL TO PERFORM MEDICAL SERVICES FOR T
		8430	50	MK CAP PROJECT IP PROJECT PHONES N
		84	50	FREIGHT LINE CREATED FROM G10
		1565	100	PLEASE PROVIDE SUPPORT
		1877	100	BOARD, LAMINATED, 2 X 10 IN X 12 FT L, STAGING PLANK
		4590	100	BOARD, LAMINATED, 2 X 10 IN X 16 FT L, STAGING PLANK
		4467	100	EASTERN ANALYTICAL TO PERFORM WATER SAMPLING FO
		39	40	ICE BLOCK DELIVERED AS NEEDED PER REQUESTOR
		3477725	100	LTD ENGINEERING RELEASE SIEMENS WATER TECHNOLOG
MK01	0	228	100	PROVIDE LAB SERVICES AS NEEDED
		11980	100	Matter Number 16715 LexisNexis Invoice 221127
		1762	100	SECURITY SERVICES
MKAA	0	80	100	ANALYTICAL SERVICE FOR MK STATION
		600	100	090808 Dunn, Thomas J. Administrator, Senior - Cont
		2145	100	090808 Dunn, Thomas J. Administrator, Senior - Cont
		60	100	090808 Dunn, Thomas J. Administrator, Senior - Cont
		17	100	090808 Dunn, Thomas J. Administrator, Senior - Cont
		124	100	CANON PFI-102MBK MATTE BLACK P
		249003	100	CCB INC TO PROVIDE VARIOUS CONSTRUCTION SERVICES
		147	100	DAVE' SEPTIC BATHROOM TRAILER FOR USE DURING PHA
		50	40	ICE BLOCK DELIVERED AS NEEDED PER REQUESTOR
		3177	100	Matter Number 18218 LexisNexis Invoice 219922
		3116	100	Matter Number 18248 LexisNexis Invoice 219921
		503	100	TF MORAN TO PROVIDE TOPOGRAPHIC & STRUCTURAL SU
		2652	89	MOBILE MEDICAL TO PERFORM MEDICAL SERVICES FOR T
		320	11	MOBILE MEDICAL TO PERFORM MEDICAL SERVICES FOR T
		375	2	BOILERMAKER SERVICE
		18412	98	BOILERMAKER SERVICE
		615	100	HARNESS, EXOFIT CONSTRUCTION VEST STYLE, MEDIUM,
		1989	100	LIFELINE FOR SAFETY HARNESS, CAP PERSONNEL, #31030
		510	100	EZ STOP II 100% TIE-OFF SHOCK ABSORBING LANYARDS, #
		205	100	HARNESS, EXOFIT CONSTRUCTION VEST STYLE, LARGE, #1
		17	20	ICE BLOCK DELIVERED AS NEEDED PER REQUESTOR
		2868	100	O'CONNOR CORP MISC LABOR/PF/ETC SUPPORT. THIS MI
		640	1	BOILERMAKER SERVICE
		16584	31	BOILERMAKER SERVICE

36747	68	BOILERMAKER SERVICE
654	68	FREIGHT LINE CREATED FROM G10
295	31	FREIGHT LINE CREATED FROM G10
11	1	FREIGHT LINE CREATED FROM G10
1431050	100	LIMITED ENGINEERING RELEASE FOR CLEAN AIR PROJECT
1367	100	Matter Number 18229 LexisNexis Invoice 219922
38860	100	Matter Number 18229 LexisNexis Invoice 219922
1802	100	SECURITY SERVICES
80	100	090815 Dunn, Thomas J. Administrator, Senior - Cont
17	100	090815 Dunn, Thomas J. Administrator, Senior - Cont
600	100	090815 Dunn, Thomas J. Administrator, Senior - Cont
2860	100	090815 Dunn, Thomas J. Administrator, Senior - Cont
1	100	RUBBERMAID REGENERATION BUSINE
4	100	ACME KLEENEARTH RECYCLED SCISS
9	100	STAPLES MESH DEEP-DRAWER ORGAN
3	100	SANFORD SHARPIE CHISEL TIP PER
2	100	STAPLES CD/DVD ENVELOPES, ASSO
7	100	3M POST-IT PASTEL POP-UP NOTES
45	100	QUARTET CORKBOARD WITH FINISHE
68	100	RUBBERMAID HARD FLOOR CHAIRMAT
-20	0	TF MORAN TO PROVIDE STATE AND LOCAL PERMITTING A
301	2	TF MORAN TO PROVIDE STATE AND LOCAL PERMITTING A
12176	100	TF MORAN TO PROVIDE STATE AND LOCAL PERMITTING A
-272	-2	TF MORAN TO PROVIDE STATE AND LOCAL PERMITTING A
2968	100	EASTERN ANALYTICAL TO PERFORM WATER SAMPLING F(
783	100	ATLANTIC CONTRACTING TO PROVIDE MISC INSULATING
147	100	DAVE' SEPTIC BATHROOM TRAILER FOR USE DURING PHA
21	20	ICE BLOCK DELIVERED AS NEEDED PER REQUESTOR
835	100	ATC ASSOCIATES TO DO FINAL ASBESTOS CLEARANCE ON
5121	100	LEGAL SERVICES
2000	10	LEGAL SERVICES
165	7	MOBILE MEDICAL TO PERFORM MEDICAL SERVICES FOR T
2080	93	MOBILE MEDICAL TO PERFORM MEDICAL SERVICES FOR T
1461404	100	PROGRAM MANAGER SERVICE
31	20	ICE BLOCK DELIVERED AS NEEDED PER REQUESTOR
7714	100	O'CONNOR CORP MISC LABOR/PF/ETC SUPPORT. THIS MI
360	1	BOILERMAKER SERVICE
48083	99	BOILERMAKER SERVICE
368	94	ENGINEERING SERVICES
24	6	ENGINEERING SERVICES
66	100	GE - WW GRAINGER 616 616 STEPHEN, DAME M
72	100	GE - UNIDEN AMERICA CORP 0186 PAPLASKAS, ALAN J
144	100	GE - FIBER INSTRUMENT & SALES PAPLASKAS, ALAN J
1160	100	GE - A&B LUMBER CO. SHERMAN, JOHN C
72	100	GE - MCMASTER-CARR DAYTON BEANEY, JOHN C
9	100	GE - MAXFIELD'S HARDWARE 67012 PAQUETTE, DENNI
181	100	GE - COHEN STEEL SUPPLY INC DAK, OMUJWOK O

		72	100	GE - POLAND SPRING WATER BINNER, ALEXANDRA I
		23	100	GE - WAL-MART 2055 BINNER, ALEXANDRA K
MKAA	0	135	100	Reimburse for mudflap and hanger
		1269	70	SECURITY SERVICES
		600	100	090822 Dunn, Thomas J. Administrator, Senior - Cont
		2860	100	090822 Dunn, Thomas J. Administrator, Senior - Cont
		6	100	090822 Gosling, Robert C Engineer, Senior
		80	100	090822 Dunn, Thomas J. Administrator, Senior - Cont
		17	100	090822 Dunn, Thomas J. Administrator, Senior - Cont
		0	100	090822 Gosling, Robert C Engineer, Senior
		5710	43	CONSULTING SERVICES FOR GROUND WATER AND SOIL M
		228	2	CONSULTING SERVICES FOR GROUND WATER AND SOIL M
		688	5	CONSULTING SERVICES FOR GROUND WATER AND SOIL M
		8	100	MOUSE PAD WITH MICROBAN PROTEC
		21	100	SOFTSKIN GEL WRIST REST, BLACK
		22	100	QUARTET CORKBOARD WITH FINISHE
		1804	100	PROVIDE RENTAL EQUIPMENT AS REQUESTED
		20	20	ICE BLOCK DELIVERED AS NEEDED PER REQUESTOR
		4966	100	TF MORAN TO PROVIDE SWPPP INSPECTONS FOR THE CLI
		2162	100	TF MORAN TO PROVIDE SEPTIC DESIGN ASSISTANCE FOR
		147	100	DAVE' SEPTIC BATHROOM TRAILER FOR USE DURING PHA
		14815	100	GOLDER ASSOC TO PROVIDE UNDERGROUND UTILITY
		646948	100	SIEMENS TO DESIGN, FAB, TEST, INSPECT AND DELIVER TH
		54	0	TF MORAN TO PROVIDE STATE AND LOCAL PERMITTING A
		285	2	TF MORAN TO PROVIDE STATE AND LOCAL PERMITTING A
		12483	90	TF MORAN TO PROVIDE STATE AND LOCAL PERMITTING A
		1	0	TF MORAN TO PROVIDE STATE AND LOCAL PERMITTING A
		100	1	TF MORAN TO PROVIDE STATE AND LOCAL PERMITTING A
		989	7	TF MORAN TO PROVIDE STATE AND LOCAL PERMITTING A
		51	100	SOAP, HAND, MOISTURIZING, LIQUID WITH ALOE, REFILL
		27	20	ICE BLOCK DELIVERED AS NEEDED PER REQUESTOR
		2080	89	MOBILE MEDICAL TO PERFORM MEDICAL SERVICES FOR T
		270	11	MOBILE MEDICAL TO PERFORM MEDICAL SERVICES FOR T
		2225	100	UDELSMAN ASSOC TO PROVIDE TOWN OF BOW CODE CO
		3589	100	ATLANTIC CONTRACTING TO PROVIDE MISC INSULATING
		11475	100	ATLANTIC CONTRACTING TO PROVIDE MISC INSULATING
		1414787	100	HAMON CUSTODIS - LIMITED NOTICE TO PROCEED REINF
		1014	45	CRANE SERVICE
		1234	55	CRANE SERVICE
		61919	86	BOILERMAKER SERVICE
		9900	14	BOILERMAKER SERVICE
		480	1	BOILERMAKER SERVICE
		1156	10	SCAFFOLDING SERVICES
		22	20	ICE BLOCK DELIVERED AS NEEDED PER REQUESTOR
		1342	50	CISCO 7906 PHONES FOR MK CAP PROJECT
		66	50	FREIGHT LINE CREATED FROM G10
		1269	70	SECURITY SERVICES

		1836	100	BOARD, LAMINATED, 2 X 10 IN X 16 FT L, STAGING PLANK	
		392800	62	DANIEL O'CONNELL & SONS TO PROVIDE	
		243180	38	DANIEL O'CONNELL & SONS TO PROVIDE	
		147	100	DAVE' SEPTIC BATHROOM TRAILER FOR USE DURING PHA	
		1251236	100	DEARBORN MIDWEST LTD ENGINEERING RELEASE MATER	
		725	66	JOHN TURNER CONSULTING TO PROVIDE 3RD PARTY TEST	
		342	31	JOHN TURNER CONSULTING TO PROVIDE 3RD PARTY TEST	
		35	3	JOHN TURNER CONSULTING TO PROVIDE 3RD PARTY TEST	
		3253	57	CRANE SERVICE	
		2501	43	CRANE SERVICE	
		1620	7	MAVERICK SUPPORT & SERVICES TO PROVIDE FRP FABRIC	
		21610	88	MAVERICK SUPPORT & SERVICES TO PROVIDE FRP FABRIC	
		1200	5	MAVERICK SUPPORT & SERVICES TO PROVIDE FRP FABRIC	
		1650	38	MOBILE MEDICAL TO PERFORM MEDICAL SERVICES FOR T	
		2444	56	MOBILE MEDICAL TO PERFORM MEDICAL SERVICES FOR T	
		265	6	MOBILE MEDICAL TO PERFORM MEDICAL SERVICES FOR T	
		296932	100	GEORGE CAIRNS TO PROVIDE PHASE 1 SITE PREPARATION	
		18	20	ICE BLOCK DELIVERED AS NEEDED PER REQUESTOR	
		80000	100	OCIP Admin Consulting Fee	
MKAA	0	1594000	100	OCIP Annual Invoice	
		120	100	Matter Number 18229	LexisNexis Invoice 226813
		14281	100	Matter Number 18229	LexisNexis Invoice 226813
		479	100	Matter Number 18228	LexisNexis Invoice 226812
		504	100	Matter Number 18248	LexisNexis Invoice 226813
		63228	53	BOILERMAKER SERVICE	
		420	0	BOILERMAKER SERVICE	
		55446	47	BOILERMAKER SERVICE	
		21	20	ICE BLOCK DELIVERED AS NEEDED PER REQUESTOR	
		1802	100	SECURITY SERVICES	
		1961	4	SIEMENS TO PROVIDE ENGINEERING ANALYSIS OF ESP'S	
		48705	96	SIEMENS TO PROVIDE ENGINEERING ANALYSIS OF ESP'S	
		80	100	090829 Dunn, Thomas J.	Administrator, Senior - Cont
		17	100	090829 Dunn, Thomas J.	Administrator, Senior - Cont
		64	100	090905 Dunn, Thomas J.	Administrator, Senior - Cont
		17	100	090905 Dunn, Thomas J.	Administrator, Senior - Cont
		600	100	090829 Dunn, Thomas J.	Administrator, Senior - Cont
		2860	100	090829 Dunn, Thomas J.	Administrator, Senior - Cont
		600	100	090905 Dunn, Thomas J.	Administrator, Senior - Cont
		2288	100	090905 Dunn, Thomas J.	Administrator, Senior - Cont
		-31	100	PICKUP/NO RESHIP/CREDIT DISPENSER,GOJO TFX	
		147	100	DAVE' SEPTIC BATHROOM TRAILER FOR USE DURING PHA	
		2080	87	MOBILE MEDICAL TO PERFORM MEDICAL SERVICES FOR T	
		300	13	MOBILE MEDICAL TO PERFORM MEDICAL SERVICES FOR T	
		205	100	HARNESS, EXOFIT CONSTRUCTION VEST STYLE, X-LARGE,	
		44592	97	BOILERMAKER SERVICE	
		1089	2	BOILERMAKER SERVICE	
		340	1	BOILERMAKER SERVICE	

135	0	BOILERMAKER SERVICE
1096	50	PROVIDE SERVICE AND EQUIP-
731	33	PROVIDE SERVICE AND EQUIP-
221	10	PROVIDE SERVICE AND EQUIP-
160	7	PROVIDE SERVICE AND EQUIP-
24	20	ICE BLOCK DELIVERED AS NEEDED PER REQUESTOR
1868	100	SECURITY SERVICES
1157574	100	PROGRAM MANAGER SERVICE
38	100	090912 Dunn, Thomas J. Administrator, Senior - Cont
17	100	090912 Dunn, Thomas J. Administrator, Senior - Cont
600	100	090912 Dunn, Thomas J. Administrator, Senior - Cont
1359	100	090912 Dunn, Thomas J. Administrator, Senior - Cont
23	100	AVERY LEGAL EXHIBIT DIVIDERS,
29	100	AVERY GENERAL USE VIEW BINDER,
2248	100	EASTERN ANALYTICAL TO PERFORM WATER SAMPLING F(
2570	100	EASTERN ANALYTICAL TO PERFORM WATER SAMPLING F(
147	100	DAVE' SEPTIC BATHROOM TRAILER FOR USE DURING PHA
21	20	ICE BLOCK DELIVERED AS NEEDED PER REQUESTOR
1664	81	MOBILE MEDICAL TO PERFORM MEDICAL SERVICES FOR T
390	19	MOBILE MEDICAL TO PERFORM MEDICAL SERVICES FOR T
12096	100	PLEASE PROVIDE SUPPORT
50752	98	BOILERMAKER SERVICE
518	1	BOILERMAKER SERVICE
420	1	BOILERMAKER SERVICE
4715	100	TF MORAN TO PROVIDE TOPOGRAPHIC & STRUCTURAL SU
2500	100	TF MORAN TO PROVIDE TOPOGRAPHIC & STRUCTURAL SU
436	100	TRAILER RENTAL
1785	100	SECURITY SERVICES
600	100	090919 Dunn, Thomas J. Administrator, Senior - Cont
2860	100	090919 Dunn, Thomas J. Administrator, Senior - Cont
80	100	090919 Dunn, Thomas J. Administrator, Senior - Cont
17	100	090919 Dunn, Thomas J. Administrator, Senior - Cont
10627	93	CONSULTING SERVICES FOR GROUND WATER AND SOIL M
30	0	CONSULTING SERVICES FOR GROUND WATER AND SOIL M
3	0	CONSULTING SERVICES FOR GROUND WATER AND SOIL M
425	4	CONSULTING SERVICES FOR GROUND WATER AND SOIL M
345	3	CONSULTING SERVICES FOR GROUND WATER AND SOIL M
1804	100	PROVIDE RENTAL EQUIPMENT AS REQUESTED FOR THE YI
230	100	GE - POLAND SPRING WATER BEANEY, JOHN C
174	100	GE - COHEN STEEL SUPPLY INC BEANEY, JOHN C
125	100	GE - MCILVAINE COMPANY 0000000 BINNER, ALEXAND
63	100	GE - POLAND SPRING WATER BINNER, ALEXANDRA I
26	100	GE - COHEN STEEL SUPPLY INC BEANEY, JOHN C
2400	49	TF MORAN TO PROVIDE SWPPP INSPECTONS FOR THE CLI
2543	51	TF MORAN TO PROVIDE SWPPP INSPECTONS FOR THE CLI
37	2	TF MORAN TO PROVIDE SEPTIC DESIGN ASSISTANCE FOR
2135	98	TF MORAN TO PROVIDE SEPTIC DESIGN ASSISTANCE FOR

		92	100	ENGINEERING SERVICES
		966	100	TF MORAN TO PREPARE INDUSTRIAL STORMWATER POLL
		147	100	DAVE' SEPTIC BATHROOM TRAILER FOR USE DURING PHA
		22	20	ICE BLOCK DELIVERED AS NEEDED PER REQUESTOR
		784	12	CRANE SERVICE
		1862	29	CRANE SERVICE
		4726	54	O'CONNOR CORP MISC LABOR/PF/ETC SUPPORT. THIS MI
		4046	46	O'CONNOR CORP MISC LABOR/PF/ETC SUPPORT. THIS MI
		954033	100	LIMITED ENGINEERING RELEASE FOR CLEAN AIR PROJECT
		1650	41	MOBILE MEDICAL TO PERFORM MEDICAL SERVICES FOR T
		295	7	MOBILE MEDICAL TO PERFORM MEDICAL SERVICES FOR T
		2080	52	MOBILE MEDICAL TO PERFORM MEDICAL SERVICES FOR T
		2307	10	SCAFFOLDING SERVICES
		233	20	FREIGHT LINE CREATED FROM G10
		5563	35	SCAFFOLDING SERVICES
		2155	100	ATLANTIC CONTRACTING TO PROVIDE MISC INSULATING
		17813	100	Matter Number 16715 LexisNexis Invoice 228887
		25	20	ICE BLOCK DELIVERED AS NEEDED PER REQUESTOR
		1089	2	BOILERMAKER SERVICE
		420	1	BOILERMAKER SERVICE
		49455	97	BOILERMAKER SERVICE
MKAA	0	1785	100	SECURITY SERVICES
		7430	36	TF MORAN TO PROVIDE STATE AND LOCAL PERMITTING A
		1521	7	TF MORAN TO PROVIDE STATE AND LOCAL PERMITTING A
		266	1	TF MORAN TO PROVIDE STATE AND LOCAL PERMITTING A
		23	0	TF MORAN TO PROVIDE STATE AND LOCAL PERMITTING A
		139	1	TF MORAN TO PROVIDE STATE AND LOCAL PERMITTING A
		11098	54	TF MORAN TO PROVIDE STATE AND LOCAL PERMITTING A
		64	100	090926 Dunn, Thomas J. Administrator, Senior - Cont
		17	100	090926 Dunn, Thomas J. Administrator, Senior - Cont
		600	100	090926 Dunn, Thomas J. Administrator, Senior - Cont
		2288	100	090926 Dunn, Thomas J. Administrator, Senior - Cont
		1620	8	MAVERICK SUPPORT & SERVICES TO PROVIDE FRP FABRIC
		18760	92	MAVERICK SUPPORT & SERVICES TO PROVIDE FRP FABRIC
		2098	100	BOILERMAKER SERVICE
		147	100	DAVE' SEPTIC BATHROOM TRAILER FOR USE DURING PHA
		579075	100	DANIEL O'CONNELL & SONS TO PROVIDE
		348750	100	DEARBORN MIDWEST LTD ENGINEERING RELEASE MATER
		1792480	100	SUPPLY MATERIAL, LABOR, CONSTRUCTION AND RELATED
		983	100	JOHN TURNER CONSULTING TO PROVIDE 3RD PARTY TEST
		2080	82	MOBILE MEDICAL TO PERFORM MEDICAL SERVICES FOR T
		465	18	MOBILE MEDICAL TO PERFORM MEDICAL SERVICES FOR T
		22	20	ICE BLOCK DELIVERED AS NEEDED PER REQUESTOR
		21	100	ADHESIVE, RUBATEX, PINT, R-320 WITH BRUSH
		292	100	METAL, STUCCO EMBOSSED, ALUMINUM, .016 THK, 3' X
		480	1	BOILERMAKER SERVICE
		50008	99	BOILERMAKER SERVICE

		1785	100	SECURITY SERVICES
		1052983	100	PROGRAM MANAGER SERVICE
		3	100	STAPLES SELF-STICK REMOVABLE N
		4	100	AMPAD ENVIROTECH 100 RECYCLED
		3	100	PILOT G2 GEL-INK RETRACTABLE R
		4	100	SANFORD EXPO DRY-ERASE ERASER
		6	100	AVERY MARKS-A-LOT DRY-ERASE MA
		9	100	SANFORD ACCENT LIQUID ACCENT P
		62	100	CANON PFI-102C CYAN PIGMENT IN
		3	100	STAPLES OPTI FLOW ROLLERBALL P
		15	100	192 CRD VINYL BSNS CARD BOOK
		24	100	FELLOWES JEWEL TONES GEL WRIST
		15	100	AMPAD EVIDENCE RECYCLED PERFOR
		675	100	1-1/2 IN, 3/4 LB, WHITE VINYL DUCT WRAP
		116	100	3 IN, 460 WHITE VINYL TAPE
		92	100	TAPE, RUBATEX, 2 X 1/8
		19	100	STAPLES, 3/8, 2619, 3/8 IN, FOR P-6 PLIER
		636	46	LOCKE CRANE TO SUPPORT THE CLEAN AIR PROJECT AS N
		743	54	LOCKE CRANE TO SUPPORT THE CLEAN AIR PROJECT AS N
MKAA	0	2479	100	Bond - Town of Bow Restoration Bond (Merrimack Clean
		147	100	DAVE' SEPTIC BATHROOM TRAILER FOR USE DURING PHA
		22	20	ICE BLOCK DELIVERED AS NEEDED PER REQUESTOR
		14928	100	Matter Number 18229 LexisNexis Invoice 230914
		11055	100	Matter Number 18248 LexisNexis Invoice 230913
		919	100	O'CONNOR CORP MISC LABOR/PF/ETC SUPPORT. THIS MI
		116	100	3 IN, 460 WHITE VINYL TAPE
		89	100	RUBATEX, 1-3/8 X 1/2, PIPE COVERING
		260	100	RUBATEX, 2-5/8 X 1/2, PIPE COVERING
		237873	100	SIEMENS TO SUPPLY LOW VOLTAGE MOTOR CONTROL CE
		1400	97	TF MORAN TO PROVIDE TOPOGRAPHIC & STRUCTURAL SU
		46	3	TF MORAN TO PROVIDE TOPOGRAPHIC & STRUCTURAL SU
		2184	84	MOBILE MEDICAL TO PERFORM MEDICAL SERVICES FOR T
		405	16	MOBILE MEDICAL TO PERFORM MEDICAL SERVICES FOR T
		5191	34	SCAFFOLDING SERVICES
		230713	100	CCB INC TO PROVIDE VARIOUS CONSTRUCTION SERVICES
		12	20	ICE BLOCK DELIVERED AS NEEDED PER REQUESTOR
		54144	100	MP HUSKY TO SUPPLY THE CABLE BUS FOR THE
		1805	100	SECURITY SERVICES
		330000	100	LTD ENGINEERING RELEASE SIEMENS WATER TECHNOLOG
		299	100	URETHANE P/C, 3 X 1-1/2, ASJ / SSL
		233	100	URETHANE P/C, 2 X 1-1/2, ASJ / SSL
		44	100	URETHANE P/C, 6 X 2, ASJ / SSL
		155	100	URETHANE P/C, 4 X 1-1/2, ASJ / SSL
		1178965	100	HAMON CUSTODIS - LIMITED NOTICE TO PROCEED REINF
		1324	36	TF MORAN TO PROVIDE SWPPP INSPECTONS FOR THE CLI
		2400	64	TF MORAN TO PROVIDE SWPPP INSPECTONS FOR THE CLI
		1818	99	TF MORAN TO PREPARE INDUSTRIAL STORMWATER POLL

25	1	TF MORAN TO PREPARE INDUSTRIAL STORMWATER POLL
147	100	DAVE' SEPTIC BATHROOM TRAILER FOR USE DURING PHA
3031	100	BOILERMAKER SERVICE
77750	100	SIEMENS TO PROVIDE ENGINEERING ANALYSIS OF ESP'S
28	1	TF MORAN TO PROVIDE SEPTIC DESIGN ASSISTANCE FOR
2053	98	TF MORAN TO PROVIDE SEPTIC DESIGN ASSISTANCE FOR
23	1	TF MORAN TO PROVIDE SEPTIC DESIGN ASSISTANCE FOR
156	100	PROVIDE MAINTENANCE AND
18	20	ICE BLOCK DELIVERED AS NEEDED PER REQUESTOR
5156	100	ATLANTIC CONTRACTING TO PROVIDE MISC INSULATING
200	100	CONSULTING SERVICES - CAVANAUGH TOCCI TO PROVIDE
180	8	MOBILE MEDICAL TO PERFORM MEDICAL SERVICES FOR T
2080	92	MOBILE MEDICAL TO PERFORM MEDICAL SERVICES FOR T
12388	100	BOILERMAKER SERVICE
2940	78	CONSULTING SERVICES FOR GROUND WATER AND SOIL M
118	3	CONSULTING SERVICES FOR GROUND WATER AND SOIL M
37	1	CONSULTING SERVICES FOR GROUND WATER AND SOIL M
688	18	CONSULTING SERVICES FOR GROUND WATER AND SOIL M
33957	95	BOILERMAKER SERVICE
540	2	BOILERMAKER SERVICE
1089	3	BOILERMAKER SERVICE
1785	100	SECURITY SERVICES
1804	100	PROVIDE RENTAL EQUIPMENT AS REQUESTED
20731	98	BOILERMAKER SERVICE
420	2	BOILERMAKER SERVICE
6089	100	ATLANTIC CONTRACTING TO PROVIDE MISC INSULATING
2169	100	SHEETS, 16 GUAGE, 4 X 8, GALVANIZED STEEL
147	100	DAVE' SEPTIC BATHROOM TRAILER FOR USE DURING PHA
2123	100	EASTERN ANALYTICAL TO PERFORM WATER SAMPLING F(
1828	100	EASTERN ANALYTICAL TO PERFORM WATER SAMPLING F(
2072	100	EASTERN ANALYTICAL TO PERFORM WATER SAMPLING F(
1798	100	EASTERN ANALYTICAL TO PERFORM WATER SAMPLING F(
405	100	SHEETS, METAL, 16 GAUGE, 4 X 8, GALVANIZED STEEL
488	100	METAL, EXPANDED, FLATTENED, CARBON STEEL, 3/4 IN, 4
239	100	GE - COHEN STEEL SUPPLY INC STEPHEN, DAME M
12	100	GE - POLAND SPRING WATER BEANEY, JOHN C
27	100	GE - COHEN STEEL SUPPLY INC BEANEY, JOHN C
1291	100	GE - INDUSTRIAL VIDEO & CONTRO PAPLASKAS, ALAN J
58	100	GE - POLAND SPRING WATER BINNER, ALEXANDRA I
730	100	GE - GRAYBAR SAP PAPLASKAS, ALAN J
18	20	ICE BLOCK DELIVERED AS NEEDED PER REQUESTOR
620344	100	MERRILL IRON AND STEEL TO PROVIDE DUCTWORK STEEL
345	14	MOBILE MEDICAL TO PERFORM MEDICAL SERVICES FOR T
2080	86	MOBILE MEDICAL TO PERFORM MEDICAL SERVICES FOR T
9800	40	SCAFFOLDING SERVICES
2470	100	INSULATION, MINERAL WOOL, 2 FT X 4 FT X 2 IN THK, 8 LI
7773	100	METAL, BOX RIB, STUCCO EMBOSSED ALUMINUM, 4 FT X

		1150	100	FREIGHT LINE CREATED FROM AP15
		20915	99	BOILERMAKER SERVICE
		180	1	BOILERMAKER SERVICE
		1015	23	CRANE SERVICE
		428	10	CRANE SERVICE
MKAA	0	1785	100	SECURITY SERVICES
		9813	100	Matter Number 16715 LexisNexis Invoice 235192
		104	100	TRAILER RENTAL
		14094	100	ATLANTIC CONTRACTING TO PROVIDE MISC SERVICES FO
		147	100	DAVE' SEPTIC BATHROOM TRAILER FOR USE DURING PHA
		16	20	ICE BLOCK DELIVERED AS NEEDED PER REQUESTOR
		2480	6	SCAFFOLDING SERVICES
		5288	100	UDELSMAN ASSOC TO PROVIDE TOWN OF BOW CODE CO
		315	12	MOBILE MEDICAL TO PERFORM MEDICAL SERVICES FOR T
		2210	88	MOBILE MEDICAL TO PERFORM MEDICAL SERVICES FOR T
		2910	100	PROGRAM MANAGER SERVICE
		1620	7	MAVERICK SUPPORT & SERVICES TO PROVIDE FRP FABRIC
		21273	90	MAVERICK SUPPORT & SERVICES TO PROVIDE FRP FABRIC
		790	3	MAVERICK SUPPORT & SERVICES TO PROVIDE FRP FABRIC
		1276	100	O'CONNOR CORP MISC LABOR/PF/ETC SUPPORT. THIS MI
		4770165	100	LIMITED ENGINEERING RELEASE FOR CLEAN AIR PROJECT
		486079	100	DEARBORN MIDWEST LTD ENGINEERING RELEASE MATER
		1777	100	SECURITY SERVICES
		13326	43	SCAFFOLDING SERVICES
		392138	100	DANIEL O'CONNELL & SONS TO PROVIDE
		1358614	100	SUPPLY MATERIAL, LABOR, CONSTRUCTION AND RELATED
		1434	100	JOHN TURNER CONSULTING TO PROVIDE 3RD PARTY TES
MKAA	0	9	100	FREIGHT FOR 10/02
		8803	100	BOILERMAKER SERVICE
		162174	100	LTD ENGINEERING RELEASE SIEMENS WATER TECHNOLO
		16876	100	ATLANTIC CONTRACTING TO PROVIDE MISC SERVICES FO
		147	100	DAVE' SEPTIC BATHROOM TRAILER FOR USE DURING PHA
		18	20	ICE BLOCK DELIVERED AS NEEDED PER REQUESTOR
		2080	52	MOBILE MEDICAL TO PERFORM MEDICAL SERVICES FOR T
		1650	41	MOBILE MEDICAL TO PERFORM MEDICAL SERVICES FOR T
		260	7	MOBILE MEDICAL TO PERFORM MEDICAL SERVICES FOR T
		370	100	OCCULUX BREAKAWAY REFLECTIVE SAFETY VESTS
		106	100	OCCULUX BREAKAWAY REFLECTIVE SAFETY VESTS
		463	100	SAFETY VESTS FOR CAP - LARGE
		11	51	FREIGHT LINE CREATED FROM AP15
		11	49	FREIGHT LINE CREATED FROM AP15
		37384	100	Matter Number 18229 LexisNexis Invoice 236855
		1308	100	Matter Number 18248 LexisNexis Invoice 236859
		333631	100	CCB INC TO PROVIDE VARIOUS CONSTRUCTION SERVICES
		1785	100	SECURITY SERVICES
		2202	96	CONSULTING SERVICES FOR GROUND WATER AND SOIL M
		88	4	CONSULTING SERVICES FOR GROUND WATER AND SOIL M

221376	100	CCB INC TO PROVIDE VARIOUS CONSTRUCTION SERVICES
1089	30	BOILERMAKER SERVICE
2584	70	BOILERMAKER SERVICE
3	0	BOILERMAKER SERVICE
147	100	DAVE' SEPTIC BATHROOM TRAILER FOR USE DURING PHA
20	20	ICE BLOCK DELIVERED AS NEEDED PER REQUESTOR
3252	11	SCAFFOLDING SERVICES
245	9	MOBILE MEDICAL TO PERFORM MEDICAL SERVICES FOR T
2496	91	MOBILE MEDICAL TO PERFORM MEDICAL SERVICES FOR T
1638016	100	HAMON CUSTODIS - LIMITED NOTICE TO PROCEED REINF
138	1	RW BECK TO PROVIDE INDEPENDENT ENGINEERING SERV
140	1	RW BECK TO PROVIDE INDEPENDENT ENGINEERING SERV
10906	98	RW BECK TO PROVIDE INDEPENDENT ENGINEERING SERV
1257	100	PROVIDE MAINTENANCE AND
1785	100	SECURITY SERVICES
1804	100	PROVIDE RENTAL EQUIPMENT AS REQUESTED
3033	100	BOILERMAKER SERVICE
1541647	100	PROGRAM MANAGER SERVICE
2463	9	ATLANTIC CONTRACTING TO PROVIDE MISC SERVICES FO
1216	5	ATLANTIC CONTRACTING TO PROVIDE MISC SERVICES FO
22593	86	ATLANTIC CONTRACTING TO PROVIDE MISC SERVICES FO
103	100	DAVE' SEPTIC BATHROOM TRAILER FOR USE DURING PHA
22	20	ICE BLOCK DELIVERED AS NEEDED PER REQUESTOR
2756	89	MOBILE MEDICAL TO PERFORM MEDICAL SERVICES FOR T
345	11	MOBILE MEDICAL TO PERFORM MEDICAL SERVICES FOR T
1905	31	NORTH AMERICAN INDUSTRIAL TO PROVIDE MISC SUPPO
2673	44	NORTH AMERICAN INDUSTRIAL TO PROVIDE MISC SUPPO
255	4	NORTH AMERICAN INDUSTRIAL TO PROVIDE MISC SUPPO
810	13	NORTH AMERICAN INDUSTRIAL TO PROVIDE MISC SUPPO
437	7	NORTH AMERICAN INDUSTRIAL TO PROVIDE MISC SUPPO
1268	34	NORTH AMERICAN INDUSTRIAL TO PROVIDE MISC SUPPO
300	8	NORTH AMERICAN INDUSTRIAL TO PROVIDE MISC SUPPO
268	7	NORTH AMERICAN INDUSTRIAL TO PROVIDE MISC SUPPO
1895	51	NORTH AMERICAN INDUSTRIAL TO PROVIDE MISC SUPPO
470	18	NORTH AMERICAN INDUSTRIAL TO PROVIDE MISC SUPPO
570	21	NORTH AMERICAN INDUSTRIAL TO PROVIDE MISC SUPPO
540	20	NORTH AMERICAN INDUSTRIAL TO PROVIDE MISC SUPPO
891	33	NORTH AMERICAN INDUSTRIAL TO PROVIDE MISC SUPPO
192	7	NORTH AMERICAN INDUSTRIAL TO PROVIDE MISC SUPPO
173	7	NORTH AMERICAN INDUSTRIAL TO PROVIDE MISC SUPPO
420	17	NORTH AMERICAN INDUSTRIAL TO PROVIDE MISC SUPPO
700	29	NORTH AMERICAN INDUSTRIAL TO PROVIDE MISC SUPPO
1118	46	NORTH AMERICAN INDUSTRIAL TO PROVIDE MISC SUPPO
225	34	NORTH AMERICAN INDUSTRIAL TO PROVIDE MISC SUPPO
47	7	NORTH AMERICAN INDUSTRIAL TO PROVIDE MISC SUPPO
195	30	NORTH AMERICAN INDUSTRIAL TO PROVIDE MISC SUPPO
189	29	NORTH AMERICAN INDUSTRIAL TO PROVIDE MISC SUPPO

3903	100	BOILERMAKER SERVICE	
1945	100	SECURITY SERVICES	
522	3	TF MORAN TO PROVIDE STATE AND LOCAL PERMITTING A	
360	2	TF MORAN TO PROVIDE STATE AND LOCAL PERMITTING A	
7136	35	TF MORAN TO PROVIDE STATE AND LOCAL PERMITTING A	
12579	61	TF MORAN TO PROVIDE STATE AND LOCAL PERMITTING A	
1663	97	TF MORAN TO PROVIDE SEPTIC DESIGN ASSISTANCE FOR	
49	3	TF MORAN TO PROVIDE SEPTIC DESIGN ASSISTANCE FOR	
1856	100	TF MORAN TO PREPARE INDUSTRIAL STORMWATER POLL	
1	100	OIC PLASTIC PUSH PINS, ASSORTE	
1	100	STAPLES REVU RETRACTABLE BALLP	
1	100	BIC 4-COLOR PEN, MEDIUM POINT,	
4	100	WESTCOTT KLEENEARTH RECYCLED S	
6	100	3M SCOTCH MAGIC TAPE, REFILL R	
27	100	NU-DELL PRESTIGIOUS DOCUMENT F	
11	100	DURACELL PRE-CHARGED RECHARGEA	
11	100	DYMO D1 SERIES LABELER TAPE, B	
63	100	GE - POLAND SPRING WATER	BINNER, ALEXANDRA I
108	100	GE - MILESTEK CORPORATION	PAPLASKAS, ALAN J
141	100	GE - FILTERFRESH COFFEE - CAMB	BINNER, ALEXANDRA
616	100	GE - A&B LUMBER CO.	DAK, OMUJWOK O
159	100	GE - A&B LUMBER CO.	DAK, OMUJWOK O
43	100	GE - POLAND SPRING WATER	BEANEY, JOHN C
990	100	BOILERMAKER SERVICE	
20710	100	ATLANTIC CONTRACTING TO PROVIDE MISC SERVICES FO	
147	100	DAVE' SEPTIC BATHROOM TRAILER FOR USE DURING PHA	
80	100	EASTERN ANALYTICAL TO PERFORM WATER SAMPLING F	
80	100	EASTERN ANALYTICAL TO PERFORM WATER SAMPLING F	
1013	7	MAVERICK SUPPORT & SERVICES TO PROVIDE FRP FABRIC	
13598	93	MAVERICK SUPPORT & SERVICES TO PROVIDE FRP FABRIC	
4000	100	MAVERICK SUPPORT & SERVICES TO PROVIDE FRP FABRIC	
3760324	100	LIMITED ENGINEERING RELEASE FOR CLEAN AIR PROJECT	
7505	20	SCAFFOLDING SERVICES	
104	100	TRAILER RENTAL	
254144	100	FLAKTWOODS TO DESIGN, FABRICATE, INSPEC, TEST AND	
112955	100	FLAKTWOODS TO DESIGN, FABRICATE, INSPEC, TEST AND	
285	9	MOBILE MEDICAL TO PERFORM MEDICAL SERVICES FOR T	
3042	91	MOBILE MEDICAL TO PERFORM MEDICAL SERVICES FOR T	
2975	100	COMPLIANCE MANAGEMENT TO PROVIDE SAFETY PERSO	
1698	100	SECURITY SERVICES	
72183	100	CEMTEK ENVIRONMENTAL TO SUPPLY CONTINUOUS EMI	
720620	100	DANIEL O'CONNELL & SONS TO PROVIDE	
2574218	100	SUPPLY MATERIAL, LABOR, CONSTRUCTION AND RELATE	
2743	100	JOHN TURNER CONSULTING TO PROVIDE 3RD PARTY TES	
310117	100	MERRILL IRON AND STEEL TO PROVIDE STRUCTURAL STE	
3415	61	O'CONNOR CORP TO PROVIDE MISC SUPPORT FOR CAP	
2800	58	TF MORAN TO PROVIDE SWPPP INSPECTONS FOR THE CL	

		2011	42	TF MORAN TO PROVIDE SWPPP INSPECTONS FOR THE CLI
		6071	29	SCAFFOLDING TURBINE 09
		147	100	DAVE' SEPTIC BATHROOM TRAILER FOR USE DURING PHA
		176	100	PROVIDE MAINTENANCE AND
		80	100	EASTERN ANALYTICAL TO PERFORM WATER SAMPLING F(
		2588	100	GOLDER ASSOCIATES - SOIL BORINGS FOR THE CLEAN AIR
		15	20	ICE BLOCK DELIVERED AS NEEDED PER REQUESTOR
		512522	100	MERRILL IRON AND STEEL TO PROVIDE DUCTWORK STEEI
		102000	100	SIEMENS TO PROVIDE ENGINEERING ANALYSIS OF ESP'S
		2600	55	MOBILE MEDICAL TO PERFORM MEDICAL SERVICES FOR T
		1650	35	MOBILE MEDICAL TO PERFORM MEDICAL SERVICES FOR T
		455	10	MOBILE MEDICAL TO PERFORM MEDICAL SERVICES FOR T
		9583	100	Matter Number 18229 LexisNexis Invoice 24216S
		11873	100	Matter Number 18248 LexisNexis Invoice 24216S
		449507	100	LTD ENGINEERING RELEASE SIEMENS WATER TECHNOLOC
		400	8	BOILERMAKER SERVICE
		2144	100	SECURITY SERVICES
		2030	100	COMPLIANCE MANAGEMENT TO PROVIDE SAFETY PERSO
		7381	100	Matter Number 16715 LexisNexis Invoice 24321S
		144	60	STREAMLINE (SNOW REMOVA
		176	100	DAVE' SEPTIC BATHROOM TRAILER FOR USE DURING PHA
		991890	100	DEARBORN MIDWEST LTD ENGINEERING RELEASE MATEF
		80	100	EASTERN ANALYTICAL TO PERFORM WATER SAMPLING F(
MKAA	0	583	100	Copy of Transcript for SEC Docket 5/08, 6/26, 07/07
		1252	60	STREAMLINE (SNOW REMOVA
		8300	100	STREAMLINE (SNOW REMOVA
		219579	100	CCB INC TO PROVIDE VARIOUS CONSTRUCTION SERVICES
		2808	85	MOBILE MEDICAL TO PERFORM MEDICAL SERVICES FOR T
		510	15	MOBILE MEDICAL TO PERFORM MEDICAL SERVICES FOR T
		1122235	100	PROGRAM MANAGER SERVICE
		3264	60	STREAMLINE (SNOW REMOVA
		4964	100	SET UP JERSEY BARRIERS TO PREVENT CAP EMPLOYEES FF
		144	100	ANGLE, 2X2X1/4, 304SS
		2102	100	SECURITY SERVICES
		372	60	STREAMLINE (SNOW REMOVA
		1804	100	PROVIDE RENTAL EQUIPMENT AS REQUESTED
		103	4	CONSULTING SERVICES FOR GROUND WATER AND SOIL M
		2584	96	CONSULTING SERVICES FOR GROUND WATER AND SOIL M
		9	0	CONSULTING SERVICES FOR GROUND WATER AND SOIL M
		2145	60	STREAMLINE (SNOW REMOVA
		456	60	STREAMLINE (SNOW REMOVA
		880	100	HP 6005 PRO MT-AMD PHENOM II X
		202	100	HP 19INC FLAT PANEL MONITOR 3Y
		37	100	FREIGHT LINE CREATED FROM G10
		147	100	DAVE' SEPTIC BATHROOM TRAILER FOR USE DURING PHA
		826	100	VALVE, SAFETY, EMERGENCY SHUTOFF, 2 IN, AMMONIA S
		72	60	STREAMLINE (SNOW REMOVA

2782	84	MOBILE MEDICAL TO PERFORM MEDICAL SERVICES FOR T	
515	16	MOBILE MEDICAL TO PERFORM MEDICAL SERVICES FOR T	
2319	60	STREAMLINE (SNOW REMOVA	
2964	47	MATERIAL AND LABOR TO REPLACE AMMONIA PIPING FR	
6916739	100	LIMITED ENGINEERING RELEASE FOR CLEAN AIR PROJECT	
3640	100	COMPLIANCE MANAGEMENT TO PROVIDE SAFETY PERSO	
163	100	TEE 2" 304L SS 3M SW	
765	100	GLB VLV DI 2" F SPR LOAD BUNA 400PSIG	
194	100	UN 2" 304 SS 3M THD	
31	100	BOLT U SS W/4 NUTS 2" 94SS	
38	100	FREIGHT LINE CREATED FROM G10	
1365	100	SIGHT FLOW INDICATOR 2"	
18	100	FREIGHT LINE CREATED FROM G10	
9562	98	RW BECK TO PROVIDE INDEPENDENT ENGINEERING SERV	
133	1	RW BECK TO PROVIDE INDEPENDENT ENGINEERING SERV	
60	1	RW BECK TO PROVIDE INDEPENDENT ENGINEERING SERV	
2102	100	SECURITY SERVICES	
33	0	TF MORAN TO PROVIDE STATE AND LOCAL PERMITTING A	
1972	15	TF MORAN TO PROVIDE STATE AND LOCAL PERMITTING A	
184	1	TF MORAN TO PROVIDE STATE AND LOCAL PERMITTING A	
9088	71	TF MORAN TO PROVIDE STATE AND LOCAL PERMITTING A	
1495	12	TF MORAN TO PROVIDE STATE AND LOCAL PERMITTING A	
1483	35	TF MORAN TO PROVIDE SWPPP INSPECTONS FOR THE CLI	
2800	65	TF MORAN TO PROVIDE SWPPP INSPECTONS FOR THE CLI	
4376	100	TF MORAN TO PROVIDE TOPOGRAPHIC & STRUCTURAL SU	
125	2	TF MORAN TO PROVIDE SEPTIC DESIGN ASSISTANCE FOR	
4916	98	TF MORAN TO PROVIDE SEPTIC DESIGN ASSISTANCE FOR	
96	60	STREAMLINE (SNOW REMOVA	
26	100	GE - POLAND SPRING WATER	BEANEY, JOHN C
60	100	GE - POLAND SPRING WATER	BINNER, ALEXANDRA I
59	100	#300# 304SS RF SW FLG 2"	
237	100	ELL 90DEG 2" 304 SS 3M SW	
52	100	#1/2 X 6 S-80 304 SMLS NIPPLE	
2	100	CAP 1/2" 304 SS 3M THD	
105	100	#NIPPLE 304SS 2X4 S80 SMLS	
154	100	#2 X 6 S80 304 SMLS NIPPLE	
153	100	FREIGHT LINE CREATED FROM G10	
33	100	#2 X 1/2"3M 304L INSERT SW	
57	100	#CLAMP RISER 304SS 2"	
16	100	FREIGHT LINE CREATED FROM G10	
8300	100	STREAMLINE (SNOW REMOVA	
1680	100	COMPLIANCE MANAGEMENT TO PROVIDE SAFETY PERSO	
147	100	DAVE' SEPTIC BATHROOM TRAILER FOR USE DURING PHA	
30	100	#300# 304SS RF SW FLG 2"	
2990	86	MOBILE MEDICAL TO PERFORM MEDICAL SERVICES FOR T	
485	14	MOBILE MEDICAL TO PERFORM MEDICAL SERVICES FOR T	
72183	100	CEMTEK ENVIRONMENTAL TO SUPPLY CONTINUOUS EMI	

		94	100	#VALVE BALL 1/2" SW S/S LL
		72	100	FREIGHT LINE CREATED FROM G10
		7763	100	GOLDER ASSOCIATES - SOIL BORINGS FOR THE CLEAN AIR
		242700	100	MERRILL IRON AND STEEL TO PROVIDE STRUCTURAL STEE
		104	100	TRAILER RENTAL
		2929	100	SECURITY SERVICES
		2302	100	SECURITY SERVICES
		1118	100	PIPE S80 304L 2" SMLS
		880	100	HP 6005 PRO MT-AMD PHENOM II X
		202	100	HP 19INC FLAT PANEL MONITOR 3Y
		37	100	FREIGHT LINE CREATED FROM G10
		2825	100	UDELSMAN ASSOC TO PROVIDE TOWN OF BOW CODE CC
		147	100	DAVE' SEPTIC BATHROOM TRAILER FOR USE DURING PHA
		1299384	100	DEARBORN MIDWEST LTD ENGINEERING RELEASE MATEF
		200	10	MOBILE MEDICAL TO PERFORM MEDICAL SERVICES FOR T
		1768	90	MOBILE MEDICAL TO PERFORM MEDICAL SERVICES FOR T
		1404	60	STREAMLINE (SNOW REMOVA
		15116	99	MATERIAL AND LABOR TO REPLACE AMMONIA PIPING FR
		120	1	MATERIAL AND LABOR TO REPLACE AMMONIA PIPING FR
		42575	100	AMETEK TO SUPPLY UPS AND DC SYSTEM FOR THE
		2632265	100	SUPPLY MATERIAL, LABOR, CONSTRUCTION AND RELATEI
		692	100	LIQUID PENETRANT-20 WELDS, AMONIA LINE TRANSFER-
		694	100	LIQUID PENETRANT 11 WELDS-AMMONIA LINE RELOCATE
		2076	100	JOHN TURNER CONSULTING TO PROVIDE 3RD PARTY TES
		1428	100	SECURITY SERVICES
		1	100	STAPLES INVISIBLE TAPE, 3/4 X "
		3	100	STAPLES TAPE DISPENSER, BLACK,
		3	100	RUBBER MOUSE PAD, NONSKID RUBB
		14	100	AVERY DURABLE TRANSLUCENT WRIT
		6	100	STANLEY BOSTITCH B515 METAL ST
		7	100	PILOT, G-2 RETRACTABLE GEL INK
		16	100	RUBBERMAID SOFT MOLDED WASTEBA
		44	100	CARDINAL 11 X 17 CLEARVUE D R
		9	100	TI 1795 SOLAR-POWERED CALCULAT
		11	100	DURACELL PRE-CHARGED RECHARGEA
		24	100	FELLOWES JEWEL TONES GEL WRIST
		160	100	ELMER'S BOSTON CERAMIC HEATER,
		1680	100	COMPLIANCE MANAGEMENT TO PROVIDE SAFETY PERSO
MKAA	0	18	100	FREIGHT FOR 12/01
MKAA	0	26	100	FREIGHT FOR 12/01
		2114	100	Matter Number 16715 LexisNexis Invoice 246771
		147	100	DAVE' SEPTIC BATHROOM TRAILER FOR USE DURING PHA
		750	10	MAVERICK SUPPORT & SERVICES TO PROVIDE FRP FABRIC
		608	8	MAVERICK SUPPORT & SERVICES TO PROVIDE FRP FABRIC
		6160	82	MAVERICK SUPPORT & SERVICES TO PROVIDE FRP FABRIC
		549448	100	MERRILL IRON AND STEEL TO PROVIDE DUCTWORK STEEL
		1872	49	MOBILE MEDICAL TO PERFORM MEDICAL SERVICES FOR T

		260	7	MOBILE MEDICAL TO PERFORM MEDICAL SERVICES FOR T
		1650	44	MOBILE MEDICAL TO PERFORM MEDICAL SERVICES FOR T
MK02	0	2904	100	MATERIAL AND LABOR TO REPLACE AMMONIA PIPING FR
		421	60	STREAMLINE (SNOW REMOVA
		9955	75	STREAMLINE (SNOW REMOVA
		348854	100	DANIEL O'CONNELL & SONS TO PROVIDE
		13528	100	Matter Number 18229 LexisNexis Invoice 247438
		216	100	Matter Number 18229 LexisNexis Invoice 247438
		276	100	Matter Number 18248 LexisNexis Invoice 247439
		98229	29	CCB INC TO PROVIDE VARIOUS CONSTRUCTION SERVICES
		50760	15	CCB INC TO PROVIDE VARIOUS CONSTRUCTION SERVICES
		39174	12	CCB INC TO PROVIDE VARIOUS CONSTRUCTION SERVICES
		146375	44	CCB INC TO PROVIDE VARIOUS CONSTRUCTION SERVICES
		127621	100	FOX EQUIPMENT TO SUPPLY DUCTWORK DAMPERS
		1428	100	SECURITY SERVICES
		1502702	100	LTD ENGINEERING RELEASE SIEMENS WATER TECHNOLOG
		1379	60	STREAMLINE (SNOW REMOVA
		87	100	100109 Barlow, Nancy A Administrator, Senior - Cont
		3120	100	100109 Barlow, Nancy A Administrator, Senior - Cont
		1199	100	RAILROAD TRACK MAINT
		1661	60	STREAMLINE (SNOW REMOVA
		80	1	TF MORAN TO PROVIDE STATE AND LOCAL PERMITTING A
		105	1	TF MORAN TO PROVIDE STATE AND LOCAL PERMITTING A
		575	7	TF MORAN TO PROVIDE STATE AND LOCAL PERMITTING A
		7109	90	TF MORAN TO PROVIDE STATE AND LOCAL PERMITTING A
		1400	100	COMPLIANCE MANAGEMENT TO PROVIDE SAFETY PERSO
		839367	100	HAMON CUSTODIS - LIMITED NOTICE TO PROCEED REINF
		147	100	DAVE' SEPTIC BATHROOM TRAILER FOR USE DURING PHA
		420	4	CONSULTING SERVICES FOR GROUND WATER AND SOIL M
		10505	94	CONSULTING SERVICES FOR GROUND WATER AND SOIL M
		229	2	CONSULTING SERVICES FOR GROUND WATER AND SOIL M
		1	0	CONSULTING SERVICES FOR GROUND WATER AND SOIL M
		147	100	DAVE' SEPTIC BATHROOM TRAILER FOR USE DURING PHA
MKAA	0	618	100	2009-01 transcription of hearing 11-25-09
MKAA	0	99	100	Transcription of SEC hearing on 11-25-09
		1267046	100	PROGRAM MANAGER SERVICE
		1680	100	COMPLIANCE MANAGEMENT TO PROVIDE SAFETY PERSO
		2808	87	MOBILE MEDICAL TO PERFORM MEDICAL SERVICES FOR T
		425	13	MOBILE MEDICAL TO PERFORM MEDICAL SERVICES FOR T
		849	100	AAA PUMP SERVICE
		1132	100	AAA PUMP SERVICE
		1944	100	SECURITY SERVICES
		261204	100	SIEMENS TO SUPPLY LOW VOLTAGE MOTOR CONTROL CE
		3120	100	100116 Barlow, Nancy A Administrator, Senior - Cont
		87	100	100116 Barlow, Nancy A Administrator, Senior - Cont
		1394	100	HORN. WEATHERPROOF RE-ENTRANT, 2.5 FOOTEQUIVAL
		188	53	FREIGHT LINE CREATED FROM AP15

1451	100	AMPLIFIER, WEATHERPROOF, CONSIST OF: P/N 751-001 &	
127	100	FREIGHT LINE CREATED FROM G10	
147	100	DAVE' SEPTIC BATHROOM TRAILER FOR USE DURING PHA	
3020	100	CABLE, 8 CONDUCTOR,90 D 600VCTINS SVC, COSISTING C	
39002	100	IAFD TO SUPPLY FLUE GAS DUCTWORK EXPANSION JOINT	
58503	100	IAFD TO SUPPLY FLUE GAS DUCTWORK EXPANSION JOINT	
97505	100	IAFD TO SUPPLY FLUE GAS DUCTWORK EXPANSION JOINT	
2782	87	MOBILE MEDICAL TO PERFORM MEDICAL SERVICES FOR T	
420	13	MOBILE MEDICAL TO PERFORM MEDICAL SERVICES FOR T	
3339116	100	LIMITED ENGINEERING RELEASE FOR CLEAN AIR PROJECT	
107150	100	SIEMENS TO PROVIDE ENGINEERING ANALYSIS OF ESP'S	
6699	60	STREAMLINE (SNOW REMOVA	
1510	100	GE - WWW.NEWEGG.COM	AHLQUIST, CHRISTINE
40	100	GE - MCMASTER-CARR DAYTON	STEPHEN, DAME M
68	100	GE - MCMASTER-CARR DAYTON	STEPHEN, DAME M
5	100	GE - MCMASTER-CARR DAYTON	STEPHEN, DAME M
39	100	GE - K L JACK & CO INC 9022012	SHERMAN, JOHN C
19	100	GE - POLAND SPRING WATER	BEANEY, JOHN C
60	100	GE - POLAND SPRING WATER	BINNER, ALEXANDRA I
8300	100	STREAMLINE (SNOW REMOVA	
1944	100	SECURITY SERVICES	
2000	63	TF MORAN TO PROVIDE SWPPP INSPECTONS FOR THE CLI	
1183	37	TF MORAN TO PROVIDE SWPPP INSPECTONS FOR THE CLI	
7445	98	TF MORAN TO PROVIDE SEPTIC DESIGN ASSISTANCE FOR	
124	2	TF MORAN TO PROVIDE SEPTIC DESIGN ASSISTANCE FOR	
87	100	100123 Barlow, Nancy A	Administrator, Senior - Cont
3120	100	100123 Barlow, Nancy A	Administrator, Senior - Cont
1549	100	RAILROAD TRACK MAINT	
4000	100	MAVERICK SUPPORT & SERVICES TO PROVIDE FRP FABRIC	
192	60	STREAMLINE (SNOW REMOVA	
2450	100	COMPLIANCE MANAGEMENT TO PROVIDE SAFETY PERSO	
147	100	DAVE' SEPTIC BATHROOM TRAILER FOR USE DURING PHA	
1528	84	EASTERN ANALYTICAL TO PERFORM WATER SAMPLING F(	
300	16	EASTERN ANALYTICAL TO PERFORM WATER SAMPLING F(	
422	60	STREAMLINE (SNOW REMOVA	
112954	100	FLAKTWOODS TO DESIGN, FABRICATE, INSPEC, TEST AND	
254144	100	FLAKTWOODS TO DESIGN, FABRICATE, INSPEC, TEST AND	
2916	20	PIPEFITTER SERVICE	
816	12	MAVERICK SUPPORT & SERVICES TO PROVIDE FRP FABRIC	
5940	88	MAVERICK SUPPORT & SERVICES TO PROVIDE FRP FABRIC	
2808	91	MOBILE MEDICAL TO PERFORM MEDICAL SERVICES FOR T	
270	9	MOBILE MEDICAL TO PERFORM MEDICAL SERVICES FOR T	
1070	60	STREAMLINE (SNOW REMOVA	
1191366	100	DEARBORN MIDWEST LTD ENGINEERING RELEASE MATEF	
231962	100	MERRILL IRON AND STEEL TO PROVIDE STRUCTURAL STEE	
1944	100	SECURITY SERVICES	
3120	100	100130 Barlow, Nancy A	Administrator, Senior - Cont

1158	100	100130 Gosling, Robert C	Engineer, Senior
87	100	100130 Barlow, Nancy A	Administrator, Senior - Cont
32	100	100130 Gosling, Robert C	Engineer, Senior
4	100	BOSS ORIGINAL HIGHLIGHTER, FLU	
3	100	AVERY LEGAL EXHIBIT DIVIDERS,	
3	100	AVERY LEGAL EXHIBIT DIVIDERS,	
9	100	STAEDTLER MARS 12" ENGINEER'S	
11	100	DURACELL PRE-CHARGED RECHARGEA	
17	100	CARL 3-HOLE HEAVY-DUTY PUNCH,	
17	100	AT-A-GLANCE 2010 STANDARD DIAR	
3	100	BIC VELOCITY RETRACTABLE BALLP	
225886	100	DANIEL O'CONNELL & SONS TO PROVIDE	
2240	100	COMPLIANCE MANAGEMENT TO PROVIDE SAFETY PERSO	
120	60	STREAMLINE (SNOW REMOVA	
1525	100	UDELSMAN ASSOC TO PROVIDE TOWN OF BOW CODE CC	
176	100	DAVE' SEPTIC BATHROOM TRAILER FOR USE DURING PHA	
132	60	STREAMLINE (SNOW REMOVA	
12039	100	Matter Number 18229	LexisNexis Invoice 252039
1963	100	Matter Number 18248	LexisNexis Invoice 252039
2704	59	MOBILE MEDICAL TO PERFORM MEDICAL SERVICES FOR T	
1650	36	MOBILE MEDICAL TO PERFORM MEDICAL SERVICES FOR T	
210	5	MOBILE MEDICAL TO PERFORM MEDICAL SERVICES FOR T	
323970	100	MERRILL IRON AND STEEL TO PROVIDE DUCTWORK STEEL	
1944	100	SECURITY SERVICES	
3120	100	100206 Barlow, Nancy A	Administrator, Senior - Cont
1030	100	100206 Gosling, Robert C	Engineer, Senior
87	100	100206 Barlow, Nancy A	Administrator, Senior - Cont
29	100	100206 Gosling, Robert C	Engineer, Senior
4582	14	CONSULTING SERVICES FOR GROUND WATER AND SOIL M	
14687	45	CONSULTING SERVICES FOR GROUND WATER AND SOIL M	
10865	33	CONSULTING SERVICES FOR GROUND WATER AND SOIL M	
1835	6	CONSULTING SERVICES FOR GROUND WATER AND SOIL M	
543	2	CONSULTING SERVICES FOR GROUND WATER AND SOIL M	
183	1	CONSULTING SERVICES FOR GROUND WATER AND SOIL M	
111	0	RW BECK TO PROVIDE INDEPENDENT ENGINEERING SERV	
538	1	RW BECK TO PROVIDE INDEPENDENT ENGINEERING SERV	
114	0	RW BECK TO PROVIDE INDEPENDENT ENGINEERING SERV	
48510	98	RW BECK TO PROVIDE INDEPENDENT ENGINEERING SERV	
2240	100	COMPLIANCE MANAGEMENT TO PROVIDE SAFETY PERSO	
147	100	DAVE' SEPTIC BATHROOM TRAILER FOR USE DURING PHA	
25783	6	CCB INC TO PROVIDE VARIOUS CONSTRUCTION SERVICES	
178758	45	CCB INC TO PROVIDE VARIOUS CONSTRUCTION SERVICES	
42453	11	CCB INC TO PROVIDE VARIOUS CONSTRUCTION SERVICES	
142029	36	CCB INC TO PROVIDE VARIOUS CONSTRUCTION SERVICES	
10031	3	CCB INC TO PROVIDE VARIOUS CONSTRUCTION SERVICES	
147	100	DAVE' SEPTIC BATHROOM TRAILER FOR USE DURING PHA	
470124	100	MERRILL IRON & STEEL TO INSTALL DUCT AND STRUCTUR	

8300	100	STREAMLINE (SNOW REMOVA
2756	92	MOBILE MEDICAL TO PERFORM MEDICAL SERVICES FOR T
255	8	MOBILE MEDICAL TO PERFORM MEDICAL SERVICES FOR T
399	100	ATLANTIC CONTRACTING TO PROVIDE MISC INSULATING
127621	100	FOX EQUIPMENT TO SUPPLY DUCTWORK DAMPERS
212702	100	FOX EQUIPMENT TO SUPPLY DUCTWORK DAMPERS
1944	100	SECURITY SERVICES
87	100	100213 Barlow, Nancy A Administrator, Senior - Cont
2	100	100213 Barlow, Nancy A Administrator, Senior - Cont
36	100	100213 Gosling, Robert C Engineer, Senior
77	100	100213 Barlow, Nancy A Administrator, Senior - Cont
3120	100	100213 Barlow, Nancy A Administrator, Senior - Cont
1287	100	100213 Gosling, Robert C Engineer, Senior
15183	100	Matter Number 16715 LexisNexis Invoice 254358
277920	100	SIEMENS TO DESIGN, FAB, TEST, INSPECT AND DELIVER TH
10259	71	TF MORAN TO PROVIDE STATE AND LOCAL PERMITTING A
192	1	TF MORAN TO PROVIDE STATE AND LOCAL PERMITTING A
4098	28	TF MORAN TO PROVIDE STATE AND LOCAL PERMITTING A
22	1	TF MORAN TO PROVIDE TOPOGRAPHIC & STRUCTURAL SU
18	1	TF MORAN TO PROVIDE TOPOGRAPHIC & STRUCTURAL SU
2033	98	TF MORAN TO PROVIDE TOPOGRAPHIC & STRUCTURAL SU
13847	97	TF MORAN TO PROVIDE SEPTIC DESIGN ASSISTANCE FOR
381	3	TF MORAN TO PROVIDE SEPTIC DESIGN ASSISTANCE FOR
8	0	TF MORAN TO PROVIDE SEPTIC DESIGN ASSISTANCE FOR
180456	100	CEMTEK ENVIRONMENTAL TO SUPPLY CONTINUOUS EMI
1698	100	EASTERN ANALYTICAL TO PERFORM WATER SAMPLING FO
130	100	FREIGHT LINE CREATED FROM G10
300024	100	HAMON CUSTODIS - LIMITED NOTICE TO PROCEED REINF
2625	100	COMPLIANCE MANAGEMENT TO PROVIDE SAFETY PERSO
5313	60	STREAMLINE (SNOW REMOVA
2267	100	EASTERN ANALYTICAL TO PERFORM WATER SAMPLING FO
250	8	MOBILE MEDICAL TO PERFORM MEDICAL SERVICES FOR T
2782	92	MOBILE MEDICAL TO PERFORM MEDICAL SERVICES FOR T
112	60	STREAMLINE (SNOW REMOVA
1587	100	SECURITY SERVICES
2800	59	TF MORAN TO PROVIDE SWPPP INSPECTONS FOR THE CLI
1924	41	TF MORAN TO PROVIDE SWPPP INSPECTONS FOR THE CLI
1275538	100	PROGRAM MANAGER SERVICE
2496	100	100220 Barlow, Nancy A Administrator, Senior - Cont
10	100	100220 Gosling, Robert C Engineer, Senior
515	100	100220 Gosling, Robert C Engineer, Senior
70	100	100220 Barlow, Nancy A Administrator, Senior - Cont
14	100	100220 Gosling, Robert C Engineer, Senior
0	100	100220 Gosling, Robert C Engineer, Senior
1158	100	JOHN TURNER CONSULTING TO PROVIDE 3RD PARTY TEST
625	100	GE - GCR TIRE CENTER #1164 221 BINNER, ALEXANDRA
44	100	GE - POLAND SPRING WATER BINNER, ALEXANDRA I

		33	100	GE - POLAND SPRING WATER BEANEY, JOHN C
		26967	100	MERRILL IRON AND STEEL TO PROVIDE STRUCTURAL STEE
		1176728	100	LTD ENGINEERING RELEASE SIEMENS WATER TECHNOLOC
		673190	100	SUPPLY MATERIAL, LABOR, CONSTRUCTION AND RELATEI
		53310	100	IAFD TO SUPPLY FLUE GAS DUCTWORK EXPANSION JOINT
		3816132	100	LIMITED ENGINEERING RELEASE FOR CLEAN AIR PROJECT
		308	60	STREAMLINE (SNOW REMOVA
		104	100	TRAILER RENTAL
		392809	100	MERRILL IRON AND STEEL TO PROVIDE DUCTWORK STEEI
		2392	86	MOBILE MEDICAL TO PERFORM MEDICAL SERVICES FOR T
		405	14	MOBILE MEDICAL TO PERFORM MEDICAL SERVICES FOR T
		1944	100	SECURITY SERVICES
		2380	100	COMPLIANCE MANAGEMENT TO PROVIDE SAFETY PERSO
		3120	100	100227 Barlow, Nancy A Administrator, Senior - Cont
		1560	100	100227 Cloutier, John A Coordinator - Electrical/I&C
		16	100	100227 Gosling, Robert C Engineer, Senior
		1030	100	100227 Gosling, Robert C Engineer, Senior
		87	100	100227 Barlow, Nancy A Administrator, Senior - Cont
		44	100	100227 Cloutier, John A Coordinator - Electrical/I&C
		29	100	100227 Gosling, Robert C Engineer, Senior
		0	100	100227 Gosling, Robert C Engineer, Senior
		62	100	CANON PFI-102M MAGENTA PIGMENT
		62	100	CANON PFI-102BK BLACK PIGMENT
		62	100	CANON PFI-102Y YELLOW PIGMENT
		124	100	CANON PFI-102MBK MATTE BLACK P
		62	100	CANON PFI-102C CYAN PIGMENT IN
		365054	100	DEARBORN MIDWEST LTD ENGINEERING RELEASE MATEF
MKAA	0	35	100	FREIGHT FOR 2/5
MKAA	0	27	100	FREIGHT FOR 2/5
MKAA	0	27	100	FREIGHT FOR 2/5
		96	60	STREAMLINE (SNOW REMOVA
		2450	100	COMPLIANCE MANAGEMENT TO PROVIDE SAFETY PERSO
		975	100	RAILROAD TRACK MAINT
		41362	100	Matter Number 18229 LexisNexis Invoice 256257
		1974	100	Matter Number 18248 LexisNexis Invoice 256255
		1731	100	RAILROAD TRACK MAINT
		340	100	EASTERN ANALYTICAL TO PERFORM WATER SAMPLING F(
		375	7	MOBILE MEDICAL TO PERFORM MEDICAL SERVICES FOR T
		3016	60	MOBILE MEDICAL TO PERFORM MEDICAL SERVICES FOR T
		1650	33	MOBILE MEDICAL TO PERFORM MEDICAL SERVICES FOR T
		1005	100	PROVIDE RENTAL EQUIPMENT AS REQUESTED
		1604	100	RAILROAD TRACK MAINT
		71723	100	IAFD TO SUPPLY FLUE GAS DUCTWORK EXPANSION JOINT
		1944	100	SECURITY SERVICES
		198228	100	SIEMENS TO SUPPLY LOW VOLTAGE MOTOR CONTROL CE
		3120	100	100306 Barlow, Nancy A Administrator, Senior - Cont
		1287	100	100306 Gosling, Robert C Engineer, Senior

87	100	100306 Barlow, Nancy A Administrator, Senior - Cont
36	100	100306 Gosling, Robert C Engineer, Senior
83	100	TRAILER RENTAL
40231	9	CCB INC TO PROVIDE VARIOUS CONSTRUCTION SERVICES
198448	47	CCB INC TO PROVIDE VARIOUS CONSTRUCTION SERVICES
46700	11	CCB INC TO PROVIDE VARIOUS CONSTRUCTION SERVICES
118514	28	CCB INC TO PROVIDE VARIOUS CONSTRUCTION SERVICES
20473	5	CCB INC TO PROVIDE VARIOUS CONSTRUCTION SERVICES
2485	100	COMPLIANCE MANAGEMENT TO PROVIDE SAFETY PERSO
8300	100	STREAMLINE (SNOW REMOVA
2116	99	TF MORAN TO PROVIDE TOPOGRAPHIC & STRUCTURAL SU
22	1	TF MORAN TO PROVIDE TOPOGRAPHIC & STRUCTURAL SU
99000	100	HUTTER CONSTRUCTION TO INSTALL WASH WATER PAD A
4269	100	Matter Number 18248 LexisNexis Invoice 258875
290	10	MOBILE MEDICAL TO PERFORM MEDICAL SERVICES FOR T
2756	90	MOBILE MEDICAL TO PERFORM MEDICAL SERVICES FOR T
52833	100	EMERSON PROCESS MANAGEMENT TO SUPPLY PLANT CC
24479	100	RW BECK TO PROVIDE INDEPENDENT ENGINEERING SERV
1944	100	SECURITY SERVICES
986	100	SURVEYING SERVICES
1041	34	TF MORAN TO PROVIDE SWPPP INSPECTONS FOR THE CLI
2000	66	TF MORAN TO PROVIDE SWPPP INSPECTONS FOR THE CLI
4691	98	TF MORAN TO PROVIDE SEPTIC DESIGN ASSISTANCE FOR
85	2	TF MORAN TO PROVIDE SEPTIC DESIGN ASSISTANCE FOR
87	100	100313 Barlow, Nancy A Administrator, Senior - Cont
36	100	100313 Gosling, Robert C Engineer, Senior
3120	100	100313 Barlow, Nancy A Administrator, Senior - Cont
1287	100	100313 Gosling, Robert C Engineer, Senior
8028	100	Matter Number 16715 LexisNexis Invoice 259197
4044	76	CONSULTING SERVICES FOR GROUND WATER AND SOIL M
14	0	CONSULTING SERVICES FOR GROUND WATER AND SOIL M
1087	20	CONSULTING SERVICES FOR GROUND WATER AND SOIL M
162	3	CONSULTING SERVICES FOR GROUND WATER AND SOIL M
954033	103	LIMITED ENGINEERING RELEASE FOR CLEAN AIR PROJECT
-31642	-3	LIMITED ENGINEERING RELEASE FOR CLEAN AIR PROJECT
111	5	TF MORAN TO PROVIDE STATE AND LOCAL PERMITTING A
2	0	TF MORAN TO PROVIDE STATE AND LOCAL PERMITTING A
60	3	TF MORAN TO PROVIDE STATE AND LOCAL PERMITTING A
1526	66	TF MORAN TO PROVIDE STATE AND LOCAL PERMITTING A
603	26	TF MORAN TO PROVIDE STATE AND LOCAL PERMITTING A
491398	100	MERRILL IRON & STEEL TO INSTALL DUCT AND STRUCTUR
1101437	100	PROGRAM MANAGER SERVICE
67	100	BAR,FLAT, 3/8 X 4-1/2
2380	100	COMPLIANCE MANAGEMENT TO PROVIDE SAFETY PERSO
2912	86	MOBILE MEDICAL TO PERFORM MEDICAL SERVICES FOR T
470	14	MOBILE MEDICAL TO PERFORM MEDICAL SERVICES FOR T
135361	100	MP HUSKY TO SUPPLY THE CABLE BUS FOR THE

		1944	100	SECURITY SERVICES
		87	100	100320 Barlow, Nancy A Administrator, Senior - Cont
		23	100	100320 Gosling, Robert C Engineer, Senior
		3120	100	100320 Barlow, Nancy A Administrator, Senior - Cont
		837	100	100320 Gosling, Robert C Engineer, Senior
		71	100	GE - POLAND SPRING WATER BEANEY, JOHN C
		69	100	GE - FILTERFRESH COFFEE - CAMB BINNER, ALEXANDRA
		60	100	GE - POLAND SPRING WATER BINNER, ALEXANDRA I
		105666	100	EMERSON PROCESS MANAGEMENT TO SUPPLY PLANT CC
		2240	100	COMPLIANCE MANAGEMENT TO PROVIDE SAFETY PERSO
		104	100	TRAILER RENTAL
		710	19	MOBILE MEDICAL TO PERFORM MEDICAL SERVICES FOR T
		3094	81	MOBILE MEDICAL TO PERFORM MEDICAL SERVICES FOR T
		40450	100	MERRILL IRON AND STEEL TO PROVIDE STRUCTURAL STEE
		1944	100	SECURITY SERVICES
		34	100	100327 Gosling, Robert C Engineer, Senior
		1223	100	100327 Gosling, Robert C Engineer, Senior
		468	100	CLEAN AIR PROJECT JACKE
		71	100	FREIGHT LINE CREATED FROM G10
		1	100	STAPLES INVISIBLE TAPE, 3/4 X "
		2	100	STAPLES PLASTIC PUSHPINS, CLEA
		10	100	F-301 RETRACTABLE BALLPOINT PE
		3	100	RUBBERMAID IMAGE BUSINESS CARD
		5	100	3M POST-IT RECYCLED NOTES, CAN
		8	100	SANFORD EXPO DRY-ERASE MARKER
		11	100	DURACELL PRE-CHARGED RECHARGEA
		12	100	3M POST-IT NOTES, BLANK, 3 X "
		96	100	TURNBUCKLE BODY, CROSBY #1034017
		10	100	FREIGHT LINE CREATED FROM AP15
		69978	100	IAFD TO SUPPLY FLUE GAS DUCTWORK EXPANSION JOINT
		5119	100	UDELSMAN ASSOC TO PROVIDE TOWN OF BOW CODE CC
		193	100	TURNBUCKLE BODY, CROSBY #1034017
		25	100	FREIGHT LINE CREATED FROM AP15
		35479	100	AMETEK TO SUPPLY UPS AND DC SYSTEM FOR THE
		954956	100	HAMON CUSTODIS - LIMITED NOTICE TO PROCEED REINF
		160740	100	SIEMENS TO DESIGN, FAB, TEST, INSPECT AND DELIVER TH
		31860	100	TUBE PANELS
MKAA	0	1898	100	Transcripts of Air Resource Council hearing 3/15/10
		825885	100	DEARBORN MIDWEST LTD ENGINEERING RELEASE MATER
		1828	100	EASTERN ANALYTICAL TO PERFORM WATER SAMPLING FO
		381216	100	FLAKTWOODS TO DESIGN, FABRICATE, INSPEC, TEST AND
		169432	100	FLAKTWOODS TO DESIGN, FABRICATE, INSPEC, TEST AND
		874322	100	SUPPLY MATERIAL, LABOR, CONSTRUCTION AND RELATED
		1083	100	JOHN TURNER CONSULTING TO PROVIDE 3RD PARTY TEST
		1448615	100	MERRILL IRON & STEEL TO INSTALL DUCT AND STRUCTUR
		3068	59	MOBILE MEDICAL TO PERFORM MEDICAL SERVICES FOR T
		470	9	MOBILE MEDICAL TO PERFORM MEDICAL SERVICES FOR T

		1650	32	MOBILE MEDICAL TO PERFORM MEDICAL SERVICES FOR T
		1944	100	SECURITY SERVICES
		3120	100	100327 Barlow, Nancy A Administrator, Senior - Cont
		1872	100	100403 Barlow, Nancy A Administrator, Senior - Cont
		772	100	100403 Gosling, Robert C Engineer, Senior
		87	100	100327 Barlow, Nancy A Administrator, Senior - Cont
		52	100	100403 Barlow, Nancy A Administrator, Senior - Cont
		22	100	100403 Gosling, Robert C Engineer, Senior
MKAA	0	6	100	SAME DAY PICK UP CHARGE / CAPS GROUP
		2970	66	MAVERICK SUPPORT & SERVICES TO PROVIDE FRP FABRIC
		1503	34	MAVERICK SUPPORT & SERVICES TO PROVIDE FRP FABRIC
		66379	100	Matter Number 18229 LexisNexis Invoice 261970
		717	100	Matter Number 18248 LexisNexis Invoice 261968
		2652	10	GENERAL LABORERS SERVIC
		6176	80	O'CONNOR CORP - UNIT 1 STIFFENING FOR THE CLEAN AI
		1325	17	O'CONNOR CORP - UNIT 1 STIFFENING FOR THE CLEAN AI
		250	3	O'CONNOR CORP - UNIT 1 STIFFENING FOR THE CLEAN AI
		2520	100	COMPLIANCE MANAGEMENT TO PROVIDE SAFETY PERSO
		500	100	DAVE' SEPTIC BATHROOM TRAILER FOR USE DURING PHA
		11	100	EASTERN ANALYTICAL TO PERFORM WATER SAMPLING F
		2938	84	MOBILE MEDICAL TO PERFORM MEDICAL SERVICES FOR T
		560	16	MOBILE MEDICAL TO PERFORM MEDICAL SERVICES FOR T
		1610	91	TF MORAN TO PROVIDE STATE AND LOCAL PERMITTING A
		115	7	TF MORAN TO PROVIDE STATE AND LOCAL PERMITTING A
		37	2	TF MORAN TO PROVIDE STATE AND LOCAL PERMITTING A
		1588	94	TF MORAN TO PROVIDE SEPTIC DESIGN ASSISTANCE FOR
		107	6	TF MORAN TO PROVIDE SEPTIC DESIGN ASSISTANCE FOR
		1078	98	ENGINEERING SERVICES
		19	2	ENGINEERING SERVICES
		325227	100	MERRILL IRON AND STEEL TO PROVIDE DUCTWORK STEEL
		1689	46	TF MORAN TO PROVIDE SWPPP INSPECTONS FOR THE CLI
		2000	54	TF MORAN TO PROVIDE SWPPP INSPECTONS FOR THE CLI
		610	100	EASTERN ANALYTICAL TO PERFORM WATER SAMPLING F
		360	100	EASTERN ANALYTICAL TO PERFORM WATER SAMPLING F
		336	100	#5/8"-11 HS RH BOLT DIES
		213	100	#5/8"-11 HS LH BOLT DIES
		12	100	FREIGHT LINE CREATED FROM G10
		25034	100	Matter Number 16715 LexisNexis Invoice 263677
		81217	100	MP HUSKY TO SUPPLY THE CABLE BUS FOR THE
		1110	45	SECURITY SERVICES
		3120	100	100410 Barlow, Nancy A Administrator, Senior - Cont
		1544	100	100410 Gosling, Robert C Engineer, Senior
		78	100	100410 Barlow, Nancy A Administrator, Senior - Cont
		39	100	100410 Gosling, Robert C Engineer, Senior
		17725	50	CONSULTING SERVICES FOR GROUND WATER AND SOIL M
		168	0	CONSULTING SERVICES FOR GROUND WATER AND SOIL M
		16630	47	CONSULTING SERVICES FOR GROUND WATER AND SOIL M

665	2	CONSULTING SERVICES FOR GROUND WATER AND SOIL M
4567	100	MP HUSKY TO SUPPLY THE CABLE BUS FOR THE
14182	100	RW BECK TO PROVIDE INDEPENDENT ENGINEERING SERV
62	0	RW BECK TO PROVIDE INDEPENDENT ENGINEERING SERV
1013974	100	LTD ENGINEERING RELEASE SIEMENS WATER TECHNOLOC
4117	34	WILLIAMS SCOTTSMAN
2310	100	COMPLIANCE MANAGEMENT TO PROVIDE SAFETY PERSO
24	20	ICE BLOCK DELIVERED AS NEEDED PER REQUESTOR
-367	100	LIMITED ENGINEERING RELEASE FOR CLEAN AIR PROJECT
388332	100	CEMTEK ENVIRONMENTAL TO SUPPLY CONTINUOUS EMI
12809	100	Matter Number 18248 LexisNexis Invoice 262501
640	17	MOBILE MEDICAL TO PERFORM MEDICAL SERVICES FOR T
3068	83	MOBILE MEDICAL TO PERFORM MEDICAL SERVICES FOR T
1824	34	WILLIAMS SCOTTSMAN
1421	33	WILLIAMS SCOTTSMAN
349	33	FREIGHT LINE CREATED FROM G10
1765	100	JOHN TURNER CONSULTING TO PROVIDE 3RD PARTY TEST
21	20	ICE BLOCK DELIVERED AS NEEDED PER REQUESTOR
1744	48	SECURITY SERVICES
78	100	100417 Barlow, Nancy A Administrator, Senior - Cont
13	100	100417 Gosling, Robert C Engineer, Senior
3120	100	100417 Barlow, Nancy A Administrator, Senior - Cont
515	100	100417 Gosling, Robert C Engineer, Senior
1387705	100	PROGRAM MANAGER SERVICE
1085	100	DELL 4210X PROJECTOR
54	100	FREIGHT LINE CREATED FROM G10
33	100	GE - POLAND SPRING WATER BEANEY, JOHN C
41	100	GE - FILTERFRESH COFFEE - CAMB BINNER, ALEXANDRA
42	100	GE - KL JACK & CO INC 90216919 BEANEY, JOHN C
44	100	GE - POLAND SPRING WATER BINNER, ALEXANDRA I
22	20	ICE BLOCK DELIVERED AS NEEDED PER REQUESTOR
6110	10	SCAFFOLDING SERVICES UNIT 1 2010 AO
2380	100	COMPLIANCE MANAGEMENT TO PROVIDE SAFETY PERSO
2600	85	MOBILE MEDICAL TO PERFORM MEDICAL SERVICES FOR T
460	15	MOBILE MEDICAL TO PERFORM MEDICAL SERVICES FOR T
419927	100	LTD ENGINEERING RELEASE SIEMENS WATER TECHNOLOC
8538	11	INSULATION SERVICES
2849	63	SECURITY SERVICES
78	100	100424 Barlow, Nancy A Administrator, Senior - Cont
26	100	100424 Gosling, Robert C Engineer, Senior
3120	100	100424 Barlow, Nancy A Administrator, Senior - Cont
1030	100	100424 Gosling, Robert C Engineer, Senior
9	100	STAPLES INSERTABLE REFERENCE D
9	100	AVERY LEGAL EXHIBIT DIVIDERS,
9	100	AVERY LEGAL EXHIBIT DIVIDERS,
2	100	STAPLES FLEXIBLE STAINLESS STE
12	100	F-301 RETRACTABLE BALLPOINT PE

2	100	STAPLES MAGNIFYING COMPUTER PR
10	100	PILOT, G-2 RETRACTABLE GEL INK
5	100	BAUSCH & LOMB MAGNA-PAGE MAGNI
6	100	KIMBERLY-CLARK KIM WIPES, 15 "
6	100	SIGHT SAVERS ECONOMY HANDHELD
13	100	AMPAD GOLD FIBRE 20 LB. PERFOR
15	100	STAPLES CD-RECORDABLE DISCS, 7
104	100	TRAILER RENTAL
22	20	ICE BLOCK DELIVERED AS NEEDED PER REQUESTOR
64779	100	MERRILL IRON AND STEEL TO PROVIDE STRUCTURAL STEE
1210497	100	MERRILL IRON & STEEL TO INSTALL DUCT AND STRUCTUR
17361	26	INSULATION SERVICES
2168	3	INSULATION SERVICES
2800	100	COMPLIANCE MANAGEMENT TO PROVIDE SAFETY PERSO
17	20	ICE BLOCK DELIVERED AS NEEDED PER REQUESTOR
120709	100	MERRILL IRON AND STEEL TO PROVIDE DUCTWORK STEEL
3016	83	MOBILE MEDICAL TO PERFORM MEDICAL SERVICES FOR T
600	17	MOBILE MEDICAL TO PERFORM MEDICAL SERVICES FOR T
360	1	O'CONNOR CORP - UNIT 1 STIFFENING FOR THE CLEAN AI
1420	2	O'CONNOR CORP - UNIT 1 STIFFENING FOR THE CLEAN AI
60139	97	O'CONNOR CORP - UNIT 1 STIFFENING FOR THE CLEAN AI
265	0	BOILERMAKER SERVICE
7505248	100	LIMITED ENGINEERING RELEASE FOR CLEAN AIR PROJECT
3155	4	SCAFFOLDING SERVICES UNIT 1 2010 AO
3879586	100	DEARBORN MIDWEST LTD ENGINEERING RELEASE MATER
823849	100	SUPPLY MATERIAL, LABOR, CONSTRUCTION AND RELATED
240	33	GFS JANITORIAL SERVICE AT MK STATION
2628	63	SECURITY SERVICES
78	100	100501 Barlow, Nancy A Administrator, Senior - Cont
45	100	100501 Gosling, Robert C Engineer, Senior
3120	100	100501 Barlow, Nancy A Administrator, Senior - Cont
1802	100	100501 Gosling, Robert C Engineer, Senior
296137	100	HAMON CUSTODIS - LIMITED NOTICE TO PROCEED REINF
20	20	ICE BLOCK DELIVERED AS NEEDED PER REQUESTOR
25	20	ICE BLOCK DELIVERED AS NEEDED PER REQUESTOR
295402	100	MERRILL IRON AND STEEL TO PROVIDE DUCTWORK STEEL
5782	9	INSULATION SERVICES
3800	86	CONSULTING SERVICES - CAVANAUGH TOCCI TO PROVIDE
150	3	CONSULTING SERVICES - CAVANAUGH TOCCI TO PROVIDE
446	10	CONSULTING SERVICES - CAVANAUGH TOCCI TO PROVIDE
2240	100	COMPLIANCE MANAGEMENT TO PROVIDE SAFETY PERSO
214320	100	SIEMENS TO DESIGN, FAB, TEST, INSPECT AND DELIVER TH
425	7	MOBILE MEDICAL TO PERFORM MEDICAL SERVICES FOR T
1650	26	MOBILE MEDICAL TO PERFORM MEDICAL SERVICES FOR T
4186	67	MOBILE MEDICAL TO PERFORM MEDICAL SERVICES FOR T
83	100	TRAILER RENTAL
201392	100	CCB INC TO PROVIDE VARIOUS CONSTRUCTION SERVICES

829	100	EASTERN ANALYTICAL TO PERFORM WATER SAMPLING F(
27	20	ICE BLOCK DELIVERED AS NEEDED PER REQUESTOR
2628	63	SECURITY SERVICES
32	1	TF MORAN TO PROVIDE TOPOGRAPHIC & STRUCTURAL S(
65	3	TF MORAN TO PROVIDE TOPOGRAPHIC & STRUCTURAL S(
2060	95	TF MORAN TO PROVIDE TOPOGRAPHIC & STRUCTURAL S(
3120	100	100508 Barlow, Nancy A Administrator, Senior - Cont
1030	100	100508 Gosling, Robert C Engineer, Senior
78	100	100508 Barlow, Nancy A Administrator, Senior - Cont
26	100	100508 Gosling, Robert C Engineer, Senior
19974	100	Matter Number 18229 LexisNexis Invoice 268575
25	20	ICE BLOCK DELIVERED AS NEEDED PER REQUESTOR
1540	100	MAVERICK SUPPORT & SERVICES TO PROVIDE FRP FABRIC
148	0	O'CONNOR CORP - UNIT 1 STIFFENING FOR THE CLEAN AI
992	1	O'CONNOR CORP - UNIT 1 STIFFENING FOR THE CLEAN AI
10680	12	O'CONNOR CORP - UNIT 1 STIFFENING FOR THE CLEAN AI
75140	86	O'CONNOR CORP - UNIT 1 STIFFENING FOR THE CLEAN AI
6504	4	INSULATION SERVICES
2275	100	COMPLIANCE MANAGEMENT TO PROVIDE SAFETY PERSO
11934	74	MOBILE MEDICAL TO PERFORM MEDICAL SERVICES FOR T
2455	15	MOBILE MEDICAL TO PERFORM MEDICAL SERVICES FOR T
1650	10	MOBILE MEDICAL TO PERFORM MEDICAL SERVICES FOR T
62	0	RW BECK TO PROVIDE INDEPENDENT ENGINEERING SERV
16254	100	RW BECK TO PROVIDE INDEPENDENT ENGINEERING SERV
1102548	100	PROGRAM MANAGER SERVICE
22	20	ICE BLOCK DELIVERED AS NEEDED PER REQUESTOR
6012	11	SCAFFOLDING SERVICES UNIT 1 2010 AO
27748	100	WHITING SYSTEMS, INC. TO PROVIDE A TRUCK BED WASH
6000	100	FREIGHT LINE CREATED FROM G10
1471	100	Matter Number 18248 LexisNexis Invoice 26918(
2659	100	SECURITY SERVICES
10638	100	UDELSMAN ASSOC TO PROVIDE TOWN OF BOW CODE CC
78	100	100515 Barlow, Nancy A Administrator, Senior - Cont
32	100	100515 Gosling, Robert C Engineer, Senior
3120	100	100515 Barlow, Nancy A Administrator, Senior - Cont
1287	100	100515 Gosling, Robert C Engineer, Senior
883	100	JOHN TURNER CONSULTING TO PROVIDE 3RD PARTY TES
4547	100	CEMTEK ENVIRONMENTAL TO SUPPLY CONTINUOUS EMI
888	100	PREICP. AO U1 SUPPORT AS DI
22	20	ICE BLOCK DELIVERED AS NEEDED PER REQUESTOR
36033	64	O'CONNOR CORP - UNIT 1 STIFFENING FOR THE CLEAN AI
20149	36	O'CONNOR CORP - UNIT 1 STIFFENING FOR THE CLEAN AI
120	0	O'CONNOR CORP - UNIT 1 STIFFENING FOR THE CLEAN AI
120	0	O'CONNOR CORP - UNIT 1 STIFFENING FOR THE CLEAN AI
2310	100	COMPLIANCE MANAGEMENT TO PROVIDE SAFETY PERSO
6693	77	TF MORAN TO PROVIDE STATE AND LOCAL PERMITTING A
1940	22	TF MORAN TO PROVIDE STATE AND LOCAL PERMITTING A

51	1	TF MORAN TO PROVIDE STATE AND LOCAL PERMITTING A
2400	59	TF MORAN TO PROVIDE SWPPP INSPECTONS FOR THE CLI
1690	41	TF MORAN TO PROVIDE SWPPP INSPECTONS FOR THE CLI
216	100	TF MORAN TO PROVIDE SEPTIC DESIGN ASSISTANCE FOR
888	93	ENGINEERING SERVICES
68	7	ENGINEERING SERVICES
74289	100	ANCHOR SALES/KRIEBEL ENGINEERED EQUIP. TO PROVID
2583	100	BOILERMAKER SERVICE
33	100	GE - POLAND SPRING WATER BEANEY, JOHN C
165	100	GE - FILTERFRESH COFFEE - CAMB BINNER, ALEXANDRA
422	100	GE - COHEN STEEL SUPPLY INC BEANEY, JOHN C
52	100	GE - POLAND SPRING WATER BINNER, ALEXANDRA I
30033	100	DEANGELIS RAILROAD TO PROVIDE SUPPORT FOR THE CL
19802	100	Matter Number 16715 LexisNexis Invoice 27158(
25	20	ICE BLOCK DELIVERED AS NEEDED PER REQUESTOR
3135	100	SECURITY SERVICES
3120	100	100522 Barlow, Nancy A Administrator, Senior - Cont
1287	100	100522 Gosling, Robert C Engineer, Senior
78	100	100522 Barlow, Nancy A Administrator, Senior - Cont
32	100	100522 Gosling, Robert C Engineer, Senior
3466	51	CONSULTING SERVICES FOR GROUND WATER AND SOIL M
127	2	CONSULTING SERVICES FOR GROUND WATER AND SOIL M
3178	47	CONSULTING SERVICES FOR GROUND WATER AND SOIL M
349	7	ELECTRICAL SUPPORT NEW R
152343	100	FOX EQUIPMENT TO SUPPLY DUCTWORK DAMPERS
61020	100	JOHN W. EGAN TO PROVIDE COATINGS INSTALLATION FO
107	90	ICE BLOCK DELIVERED AS NEEDED PER REQUESTOR
3565832	100	LIMITED ENGINEERING RELEASE FOR CLEAN AIR PROJECT
996	1	SCAFFOLDING SERVICES UNIT 1 2010 AO
3784	100	CEMTEK ENVIRONMENTAL TO SUPPLY CONTINUOUS EMI
2971628	100	DEARBORN MIDWEST LTD ENGINEERING RELEASE MATER
213	100	#5/8"-11 HS LH BOLT DIES
79291	100	SIEMENS TO SUPPLY LOW VOLTAGE MOTOR CONTROL CE
45497	100	SIEMENS TO SUPPLY LOW VOLTAGE MOTOR CONTROL CE
9432	100	SIEMENS TO SUPPLY LOW VOLTAGE MOTOR CONTROL CE
277519	100	SIEMENS TO SUPPLY LOW VOLTAGE MOTOR CONTROL CE
1164	100	AYER ELECTRIC TO PROVIDE MISC ELECTRICAL SERVICES
582	18	ELECTRICAL SUPPORT NEW R
120	4	ELECTRICAL SUPPORT NEW R
1890	100	COMPLIANCE MANAGEMENT TO PROVIDE SAFETY PERSO
101	90	ICE BLOCK DELIVERED AS NEEDED PER REQUESTOR
53108	100	MERRILL IRON AND STEEL TO PROVIDE STRUCTURAL STEE
3610	100	SECURITY SERVICES
2297	9	SCAFFOLDING SERVICES UNIT 1 2010 AO
78	100	100529 Barlow, Nancy A Administrator, Senior - Cont
45	100	100529 Gosling, Robert C Engineer, Senior
3120	100	100529 Barlow, Nancy A Administrator, Senior - Cont

		1802	100	100529 Gosling, Robert C Engineer, Senior
		39233	100	GEORGE R CAIRNS TO INSTALL NEW EMPLOYEE PARKING
		20731	100	HUTTER CONSTRUCTION TO INSTALL WASH WATER PAD A
		1447450	100	MERRILL IRON & STEEL TO INSTALL DUCT AND STRUCTUR
		14871	74	O'CONNOR CORP - UNIT 1 STIFFENING FOR THE CLEAN AI
		2705	13	O'CONNOR CORP - UNIT 1 STIFFENING FOR THE CLEAN AI
		2484	12	O'CONNOR CORP - UNIT 1 STIFFENING FOR THE CLEAN AI
		95	100	ITEM ID:0001
		95	100	ITEM ID:0002
		48	100	ITEM ID:0003
		95	100	ITEM ID:0004
		14	100	FREIGHT LINE CREATED FROM G10
		3587	100	Matter Number 18229 LexisNexis Invoice 273468
		790	100	Matter Number 18248 LexisNexis Invoice 273467
		898412	100	LTD ENGINEERING RELEASE SIEMENS WATER TECHNOLOC
		1470	100	COMPLIANCE MANAGEMENT TO PROVIDE SAFETY PERSO
		95	90	ICE BLOCK DELIVERED AS NEEDED PER REQUESTOR
		2252	100	SECURITY SERVICES
		19	100	100605 Gosling, Robert C Engineer, Senior
		772	100	100605 Gosling, Robert C Engineer, Senior
		14	100	BAR,FLAT, 3/8 X 1-3/4
		192052	100	ES BOULOS TO INSTALL ALL BALANCE OF PLANT ELECTRIC
		2306	62	ES BOULOS TO INSTALL ALL BALANCE OF PLANT ELECTRIC
		1419	38	ES BOULOS TO INSTALL ALL BALANCE OF PLANT ELECTRIC
		466	13	ELECTRICAL SUPPORT NEW R
		83349	100	AZCO TO PROVIDE BALANCE OF PLANT MECHANICAL INST
		132273	100	CCB INC TO PROVIDE VARIOUS CONSTRUCTION SERVICES
		5436	100	MAVERICK SUPPORT & SERVICES TO PROVIDE FRP FABRIC
		2330	99	CONSULTING SERVICES - CAVANAUGH TOCCI TO PROVIDE
		13	1	CONSULTING SERVICES - CAVANAUGH TOCCI TO PROVIDE
		2240	100	COMPLIANCE MANAGEMENT TO PROVIDE SAFETY PERSO
		2106	83	MOBILE MEDICAL TO PERFORM MEDICAL SERVICES FOR T
		435	17	MOBILE MEDICAL TO PERFORM MEDICAL SERVICES FOR T
		2387	100	BOILERMAKER SERVICE
		-1449	100	RW BECK TO PROVIDE INDEPENDENT ENGINEERING SERV
MKAA	0	4534	100	2009-01 transcription of 3 days of hearings
		10865	100	Matter Number 16715 LexisNexis Invoice 274985
		88	90	ICE BLOCK DELIVERED AS NEEDED PER REQUESTOR
		1163217	100	PROGRAM MANAGER SERVICE
		740	100	JOHN TURNER CONSULTING TO PROVIDE 3RD PARTY TEST
		2659	100	SECURITY SERVICES
		62	100	100605 Barlow, Nancy A Administrator, Senior - Cont
		39	100	100612 Gosling, Robert C Engineer, Senior
		0	100	100612 Gosling, Robert C Engineer, Senior
		2496	100	100605 Barlow, Nancy A Administrator, Senior - Cont
		14	100	100612 Gosling, Robert C Engineer, Senior
		1544	100	100612 Gosling, Robert C Engineer, Senior

402	50	WILLIAMS SCOTTSMAN
402	50	WILLIAMS SCOTTSMAN
2090	100	IAFD TO SUPPLY FLUE GAS DUCTWORK EXPANSION JOINT
540	13	O'CONNOR CORP - UNIT 1 STIFFENING FOR THE CLEAN AI
3672	87	O'CONNOR CORP - UNIT 1 STIFFENING FOR THE CLEAN AI
2240	100	COMPLIANCE MANAGEMENT TO PROVIDE SAFETY PERSO
4273	100	Matter Number 18248 LexisNexis Invoice 27447(
22	1	TF MORAN TO PROVIDE TOPOGRAPHIC & STRUCTURAL S(
1935	99	TF MORAN TO PROVIDE TOPOGRAPHIC & STRUCTURAL S(
826	100	EASTERN ANALYTICAL TO PERFORM WATER SAMPLING F(
3016	88	MOBILE MEDICAL TO PERFORM MEDICAL SERVICES FOR T
430	12	MOBILE MEDICAL TO PERFORM MEDICAL SERVICES FOR T
113	90	ICE BLOCK DELIVERED AS NEEDED PER REQUESTOR
64296	100	SIEMENS TO DESIGN, FAB, TEST, INSPECT AND DELIVER TH
22731	100	SIEMENS TO SUPPLY LOW VOLTAGE MOTOR CONTROL CE
42864	100	SIEMENS TO DESIGN, FAB, TEST, INSPECT AND DELIVER TH
5463	90	TF MORAN TO PROVIDE STATE AND LOCAL PERMITTING A
575	9	TF MORAN TO PROVIDE STATE AND LOCAL PERMITTING A
54	1	TF MORAN TO PROVIDE STATE AND LOCAL PERMITTING A
2000	56	TF MORAN TO PROVIDE SWPPP INSPECTONS FOR THE CLI
1588	44	TF MORAN TO PROVIDE SWPPP INSPECTONS FOR THE CLI
172	10	TF MORAN TO PROVIDE SEPTIC DESIGN ASSISTANCE FOR
1470	90	TF MORAN TO PROVIDE SEPTIC DESIGN ASSISTANCE FOR
736	97	TF MORAN TO PREPARE INDUSTRIAL STORMWATER POLL
26	3	TF MORAN TO PREPARE INDUSTRIAL STORMWATER POLL
2659	100	SECURITY SERVICES
25491	100	SIEMENS TO DESIGN, FAB, TEST, INSPECT AND DELIVER TH
108490	100	SIEMENS TO DESIGN, FAB, TEST, INSPECT AND DELIVER TH
379713	100	SIEMENS TO DESIGN, FAB, TEST, INSPECT AND DELIVER TH
2496	100	100612 Barlow, Nancy A Administrator, Senior - Cont
1673	100	100619 Gosling, Robert C Engineer, Senior
62	100	100612 Barlow, Nancy A Administrator, Senior - Cont
42	100	100619 Gosling, Robert C Engineer, Senior
200	100	GE - CONV CHKS/CASH ADV FEE SWANSON, DEBRA B
70	100	GE - LYONS COFFEE SERVICE,IN BINNER, ALEXANDRA K
94	100	GE - THE HOME DEPOT #3403 6710 BOUZAN, STEPHEN
33	100	GE - POLAND SPRING WATER BEANEY, JOHN C
178	100	GE - LOWE'S OF HOOKSETT, NH 23 DAK, OMUJWOK O
74	100	GE - POLAND SPRING WATER BINNER, ALEXANDRA I
62480	100	JOHN W. EGAN TO PROVIDE COATINGS INSTALLATION FO
655	51	LOCKE CRANE TO SUPPORT THE CLEAN AIR PROJECT AS N
640	49	LOCKE CRANE TO SUPPORT THE CLEAN AIR PROJECT AS N
2240	100	COMPLIANCE MANAGEMENT TO PROVIDE SAFETY PERSO
107	90	ICE BLOCK DELIVERED AS NEEDED PER REQUESTOR
302613	100	CCB INC TO PROVIDE VARIOUS CONSTRUCTION SERVICES
3094	86	MOBILE MEDICAL TO PERFORM MEDICAL SERVICES FOR T
500	14	MOBILE MEDICAL TO PERFORM MEDICAL SERVICES FOR T

		2659	100	SECURITY SERVICES
		78	100	100619 Barlow, Nancy A Administrator, Senior - Cont
		78	100	100626 Barlow, Nancy A Administrator, Senior - Cont
		32	100	100626 Gosling, Robert C Engineer, Senior
		3120	100	100619 Barlow, Nancy A Administrator, Senior - Cont
		3120	100	100626 Barlow, Nancy A Administrator, Senior - Cont
		1287	100	100626 Gosling, Robert C Engineer, Senior
		5	3	CONSULTING SERVICES FOR GROUND WATER AND SOIL M
		123	77	CONSULTING SERVICES FOR GROUND WATER AND SOIL M
		31	20	CONSULTING SERVICES FOR GROUND WATER AND SOIL M
		1814428	100	MERRILL IRON & STEEL TO INSTALL DUCT AND STRUCTUR
		3404116	100	LIMITED ENGINEERING RELEASE FOR CLEAN AIR PROJECT
		2926565	100	DEARBORN MIDWEST LTD ENGINEERING RELEASE MATER
		25	90	ICE BLOCK DELIVERED AS NEEDED PER REQUESTOR
		-82893	100	LIMITED ENGINEERING RELEASE FOR CLEAN AIR PROJECT
		69183	100	AMETEK TO SUPPLY UPS AND DC SYSTEM FOR THE
		200	100	CONSULTING SERVICES - CAVANAUGH TOCCI TO PROVIDE
		822160	100	SUPPLY MATERIAL, LABOR, CONSTRUCTION AND RELATED
		130234	100	GEORGE R CAIRNS TO INSTALL NEW EMPLOYEE PARKING
		912	100	JOHN TURNER CONSULTING TO PROVIDE 3RD PARTY TEST
		120	90	ICE BLOCK DELIVERED AS NEEDED PER REQUESTOR
		1650	32	MOBILE MEDICAL TO PERFORM MEDICAL SERVICES FOR T
		3120	60	MOBILE MEDICAL TO PERFORM MEDICAL SERVICES FOR T
		400	8	MOBILE MEDICAL TO PERFORM MEDICAL SERVICES FOR T
		4375	100	UDELSMAN ASSOC TO PROVIDE TOWN OF BOW CODE CO
		5437	50	WECARE ORGANICS TO DREDGE SETTING POND FOR THE
		406	100	WILLIAMS SCOTSMAN TO MOVE 4 TRAILERS. THIS IS NECE
		10031	100	RW BECK TO PROVIDE INDEPENDENT ENGINEERING SERV
MKAA	0	2659	100	SECURITY SERVICES
		3120	100	100703 Barlow, Nancy A Administrator, Senior - Cont
		837	100	100703 Gosling, Robert C Engineer, Senior
		78	100	100703 Barlow, Nancy A Administrator, Senior - Cont
		21	100	100703 Gosling, Robert C Engineer, Senior
		10	100	F-301 RETRACTABLE BALLPOINT PE
		2	100	SWINGLINE CHISEL-POINT STAPLES
		4	100	STAPLES MAGNIFYING COMPUTER PR
		10	100	PILOT, G-2 RETRACTABLE GEL INK
		10	100	PILOT, G-2 RETRACTABLE GEL INK
		4	100	SWINGLINE HEAVY-DUTY STAPLES,
		5	100	ESSELTE PENDAFLEX READY-TAB FI
		7	100	HI-LITER DESK STYLE MARKERS, C
		10	100	STAPLES STENO NOTEBOOKS, GREGG
		2240	100	COMPLIANCE MANAGEMENT TO PROVIDE SAFETY PERSO
		9752	100	Matter Number 16715 LexisNexis Invoice 279462
		764	100	DAVE' SEPTIC BATHROOM TRAILER FOR USE DURING PHA
		292558	100	MERRILL IRON AND STEEL TO PROVIDE STRUCTURAL STEE
		373149	100	ES BOULOS TO INSTALL ALL BALANCE OF PLANT ELECTRIC

962	100	ES BOULOS TO INSTALL ALL BALANCE OF PLANT ELECTRIC
126	90	ICE BLOCK DELIVERED AS NEEDED PER REQUESTOR
360	10	MOBILE MEDICAL TO PERFORM MEDICAL SERVICES FOR T
3094	90	MOBILE MEDICAL TO PERFORM MEDICAL SERVICES FOR T
163	100	ATLANTIC CONTRACTING TO PROVIDE MISC SERVICES FOI
139767	100	AZCO TO PROVIDE BALANCE OF PLANT MECHANICAL INST
52777	100	CCB INC TO PROVIDE VARIOUS CONSTRUCTION SERVICES
126	90	ICE BLOCK DELIVERED AS NEEDED PER REQUESTOR
25	90	ICE BLOCK DELIVERED AS NEEDED PER REQUESTOR
9610	100	Matter Number 18229 LexisNexis Invoice 278814
2070	100	SECURITY SERVICES
982885	100	PROGRAM MANAGER SERVICE
62	100	100710 Barlow, Nancy A Administrator, Senior - Cont
26	100	100710 Gosling, Robert C Engineer, Senior
2496	100	100710 Barlow, Nancy A Administrator, Senior - Cont
1030	100	100710 Gosling, Robert C Engineer, Senior
422663	100	EMERSON PROCESS MANAGEMENT TO SUPPLY PLANT CC
184315	100	FOX EQUIPMENT TO SUPPLY DUCTWORK DAMPERS
2310	24	GOLDER ASSOCIATES - SOIL BORINGS FOR THE CLEAN AIR
6806	71	GOLDER ASSOCIATES - SOIL BORINGS FOR THE CLEAN AIR
408	4	GOLDER ASSOCIATES - SOIL BORINGS FOR THE CLEAN AIR
38	90	ICE BLOCK DELIVERED AS NEEDED PER REQUESTOR
1281	100	WILLIAMS SCOTSMAN TO MOVE 4 TRAILERS. THIS IS NECE
4636	100	Matter Number 18248 LexisNexis Invoice 280456
2043	100	ATLANTIC CONTRACTING TO PROVIDE MISC SERVICES FOI
2275	100	COMPLIANCE MANAGEMENT TO PROVIDE SAFETY PERSO
580781	100	HAMON CUSTODIS - LIMITED NOTICE TO PROCEED REINF
101	90	ICE BLOCK DELIVERED AS NEEDED PER REQUESTOR
690	22	MOBILE MEDICAL TO PERFORM MEDICAL SERVICES FOR T
2418	78	MOBILE MEDICAL TO PERFORM MEDICAL SERVICES FOR T
140	100	FR COVERALL NAVY SIZE 68 REGULAR M
60	100	FR COVERALL NAVY SIZE 52 REGULAR M
75	100	FR VEST YELLOW SIZE 5XL MANUF
11	100	FREIGHT LINE CREATED FROM AP15
171	1	TF MORAN TO PROVIDE STATE AND LOCAL PERMITTING A
6794	48	TF MORAN TO PROVIDE STATE AND LOCAL PERMITTING A
1	0	TF MORAN TO PROVIDE STATE AND LOCAL PERMITTING A
7103	50	TF MORAN TO PROVIDE STATE AND LOCAL PERMITTING A
3396	100	TF MORAN TO PROVIDE SWPPP INSPECTONS FOR THE CLI
3345	98	TF MORAN TO PROVIDE TOPOGRAPHIC & STRUCTURAL SU
14	0	TF MORAN TO PROVIDE TOPOGRAPHIC & STRUCTURAL SU
69	2	TF MORAN TO PROVIDE TOPOGRAPHIC & STRUCTURAL SU
906	100	ENGINEERING SERVICES
280474	100	HAYES PUMPS TO PROVIDE SERVI
88	90	ICE BLOCK DELIVERED AS NEEDED PER REQUESTOR
2859	100	SECURITY SERVICES
78	100	100717 Barlow, Nancy A Administrator, Senior - Cont

		29	100	100717 Gosling, Robert C Engineer, Senior
		3120	100	100717 Barlow, Nancy A Administrator, Senior - Cont
		1158	100	100717 Gosling, Robert C Engineer, Senior
		26	100	GE - POLAND SPRING WATER BEANEY, JOHN C
		23	100	GE - ROCKY COAST PRINTWORKS BINNER, ALEXANDR
		35	100	GE - LYONS COFFEE SERVICE INC BINNER, ALEXANDRA
		2291	100	GE - PORTABLEGARAGES&SHELTE BEANEY, JOHN C
		1	100	GE - ROCKY COAST PRINTWORKS BINNER, ALEXANDR
		716	100	GE - ROCKY COAST PRINTWORKS BINNER, ALEXANDR
		65	100	GE - POLAND SPRING WATER BINNER, ALEXANDRA I
MKAA	0	1461	100	Attendance Fee & transcripts of July 2nd Public Hearing
		126	90	ICE BLOCK DELIVERED AS NEEDED PER REQUESTOR
		810	7	MAVERICK SUPPORT & SERVICES TO PROVIDE FRP FABRIC
		1122	10	MAVERICK SUPPORT & SERVICES TO PROVIDE FRP FABRIC
		8910	82	MAVERICK SUPPORT & SERVICES TO PROVIDE FRP FABRIC
		3224	89	MOBILE MEDICAL TO PERFORM MEDICAL SERVICES FOR T
		415	11	MOBILE MEDICAL TO PERFORM MEDICAL SERVICES FOR T
		82	90	ICE BLOCK DELIVERED AS NEEDED PER REQUESTOR
		2731	100	SECURITY SERVICES
		1030	100	100724 Gosling, Robert C Engineer, Senior
		26	100	100724 Gosling, Robert C Engineer, Senior
		17	0	CONSULTING SERVICES FOR GROUND WATER AND SOIL M
		166	4	CONSULTING SERVICES FOR GROUND WATER AND SOIL M
		4145	96	CONSULTING SERVICES FOR GROUND WATER AND SOIL M
		104	100	TRAILER RENTAL
		2250	100	UDELSMAN ASSOC TO PROVIDE TOWN OF BOW CODE CO
		29906	100	FOX EQUIPMENT TO SUPPLY DUCTWORK DAMPERS
		655865	100	LTD ENGINEERING RELEASE SIEMENS WATER TECHNOLOC
		17095	100	TOWN & COUNTRY TO PRINT CLEAN AIR PROJECT
		88	90	ICE BLOCK DELIVERED AS NEEDED PER REQUESTOR
		235456	100	MERRILL IRON AND STEEL TO PROVIDE STRUCTURAL STEE
		-208581	100	LIMITED ENGINEERING RELEASE FOR CLEAN AIR PROJECT
		3339116	100	LIMITED ENGINEERING RELEASE FOR CLEAN AIR PROJECT
		2052324	100	MERRILL IRON & STEEL TO INSTALL DUCT AND STRUCTUR
		673	6	WEAVER BROTHERS TO PUT THE BERM IN FOR THE DRED
		4250	41	WEAVER BROTHERS TO PUT THE BERM IN FOR THE DRED
		260	3	WEAVER BROTHERS TO PUT THE BERM IN FOR THE DRED
		3639	25	WEAVER BROTHERS TO HAUL DREDGE FROM SETTLING P
		3665	25	WEAVER BROTHERS TO HAUL DREDGE FROM SETTLING P
		88	90	ICE BLOCK DELIVERED AS NEEDED PER REQUESTOR
		2730	87	MOBILE MEDICAL TO PERFORM MEDICAL SERVICES FOR T
		415	13	MOBILE MEDICAL TO PERFORM MEDICAL SERVICES FOR T
		208068	100	ANCHOR SALES/KRIEBEL ENGINEERED EQUIP. TO PROVID
		2818	100	SECURITY SERVICES
		78	100	100731 Barlow, Nancy A Administrator, Senior - Cont
		26	100	100731 Gosling, Robert C Engineer, Senior
		3120	100	100731 Barlow, Nancy A Administrator, Senior - Cont

1030	100	100731 Gosling, Robert C Engineer, Senior
1604136	100	DEARBORN MIDWEST LTD ENGINEERING RELEASE MATEF
196322	100	GEORGE R CAIRNS TO INSTALL NEW EMPLOYEE PARKING
770	100	HUTTER CONSTRUCTION TO INSTALL WASH WATER PAD A
1495	100	JOHN TURNER CONSULTING TO PROVIDE 3RD PARTY TEST
16018	50	WECARE ORGANICS TO DREDGE SETTING POND FOR THE
5145	100	COMPLIANCE MANAGEMENT TO PROVIDE SAFETY PERSO
105656	100	EMERSON PROCESS MANAGEMENT TO SUPPLY PLANT CC
492	88	FREIGHT SERVICES- FEDEX ACCT # 1111-3651-3
126	90	ICE BLOCK DELIVERED AS NEEDED PER REQUESTOR
360	100	ATLANTIC CONTRACTING TO PROVIDE MISC SERVICES FOI
77646	100	FLAKTWOODS TO DESIGN, FABRICATE, INSPEC, TEST AND
17	1	GOLDER ASSOCIATES - SOIL BORINGS FOR THE CLEAN AIR
816	66	GOLDER ASSOCIATES - SOIL BORINGS FOR THE CLEAN AIR
49	4	GOLDER ASSOCIATES - SOIL BORINGS FOR THE CLEAN AIR
360	29	GOLDER ASSOCIATES - SOIL BORINGS FOR THE CLEAN AIR
126	90	ICE BLOCK DELIVERED AS NEEDED PER REQUESTOR
3146	59	MOBILE MEDICAL TO PERFORM MEDICAL SERVICES FOR T
495	9	MOBILE MEDICAL TO PERFORM MEDICAL SERVICES FOR T
1650	31	MOBILE MEDICAL TO PERFORM MEDICAL SERVICES FOR T
14002	100	SIEMENS TO DESIGN, FAB, TEST, INSPECT AND DELIVER TH
2193	100	SIEMENS TO SUPPLY LOW VOLTAGE MOTOR CONTROL CE
933110	100	PROGRAM MANAGER SERVICE
1950	100	EASTERN ANALYTICAL TO PERFORM WATER SAMPLING FO
9031	100	Matter Number 16715 LexisNexis Invoice 285224
2814	100	SECURITY SERVICES
78	100	100807 Barlow, Nancy A Administrator, Senior - Cont
26	100	100807 Gosling, Robert C Engineer, Senior
3120	100	100807 Barlow, Nancy A Administrator, Senior - Cont
1030	100	100807 Gosling, Robert C Engineer, Senior
18370	100	CONSULTING SERVICES FOR GROUND WATER AND SOIL M
442106	100	AZCO TO PROVIDE BALANCE OF PLANT MECHANICAL INST
121072	100	CCB INC TO PROVIDE VARIOUS CONSTRUCTION SERVICES
208	100	BOILERMAKER SERVICE
49	100	FR JEANS SIZE 58X32 QUALI
124	90	ICE BLOCK DELIVERED AS NEEDED PER REQUESTOR
14769	100	Matter Number 18229 LexisNexis Invoice 284684
95	90	ICE BLOCK DELIVERED AS NEEDED PER REQUESTOR
1870	100	MAVERICK SUPPORT & SERVICES TO PROVIDE FRP FABRIC
365	11	MOBILE MEDICAL TO PERFORM MEDICAL SERVICES FOR T
3042	89	MOBILE MEDICAL TO PERFORM MEDICAL SERVICES FOR T
792	100	SHIPPING FOR 5 TRENCHES FROM OLDCASTLE PRECAST
1610	100	OLDCASTLE PRECAST TO SUPPLY 5 TRENCH COVERS PER C
2240	100	COMPLIANCE MANAGEMENT TO PROVIDE SAFETY PERSO
7096	100	Matter Number 18248 LexisNexis Invoice 285675
2814	100	SECURITY SERVICES
2429	100	TF MORAN TO PROVIDE TOPOGRAPHIC & STRUCTURAL SU

		3120	100	100814 Barlow, Nancy A Administrator, Senior - Cont
		1287	100	100814 Gosling, Robert C Engineer, Senior
		78	100	100814 Barlow, Nancy A Administrator, Senior - Cont
		32	100	100814 Gosling, Robert C Engineer, Senior
		1463	100	JOHN TURNER CONSULTING TO PROVIDE 3RD PARTY TES
		2800	100	COMPLIANCE MANAGEMENT TO PROVIDE SAFETY PERSO
		-45000	100	LIMITED ENGINEERING RELEASE FOR CLEAN AIR PROJECT
		8940	50	WASTE MANAGEMENT TO LANDFILL ASH POND DREDGE
		435530	100	ES BOULOS TO INSTALL ALL BALANCE OF PLANT ELECTRIC
		6500	100	GOLDER ASSOC TO PROVIDE UNDERGROUND UTILITY
		126	90	ICE BLOCK DELIVERED AS NEEDED PER REQUESTOR
MKAA	0	1010	100	Work on the 4160 Incident
MKAA	0	1155	100	Work on the 4160 Incident
		465	13	MOBILE MEDICAL TO PERFORM MEDICAL SERVICES FOR T
		3250	87	MOBILE MEDICAL TO PERFORM MEDICAL SERVICES FOR T
		115	3	TF MORAN TO PROVIDE STATE AND LOCAL PERMITTING A
		31	1	TF MORAN TO PROVIDE STATE AND LOCAL PERMITTING A
		4128	96	TF MORAN TO PROVIDE STATE AND LOCAL PERMITTING A
		23	1	TF MORAN TO PROVIDE STATE AND LOCAL PERMITTING A
		1828	48	TF MORAN TO PROVIDE SWPPP INSPECTONS FOR THE CL
		2000	52	TF MORAN TO PROVIDE SWPPP INSPECTONS FOR THE CL
		107	90	ICE BLOCK DELIVERED AS NEEDED PER REQUESTOR
		2800	100	COMPLIANCE MANAGEMENT TO PROVIDE SAFETY PERSO
		581660	100	FLAKTWOODS TO DESIGN, FABRICATE, INSPEC, TEST AND
		259957	100	FLAKTWOODS TO DESIGN, FABRICATE, INSPEC, TEST AND
		238	100	ITEM ID:0011
		13	100	FREIGHT LINE CREATED FROM G10
		380	100	ITEM ID:0008
		266	100	ITEM ID:0009
		238	100	ITEM ID:0010
		30	100	FREIGHT LINE CREATED FROM G10
		2814	100	SECURITY SERVICES
MKAA	0	120	100	SECURITY SERVICES
		134	100	GE - LYONS COFFEE SERVICE INC BINNER, ALEXANDRA
		533	100	GE - AH HARRIS MAN 000001051 BOUZAN, STEPHEN F
		85	100	GE - POLAND SPRING WATER BINNER, ALEXANDRA I
		533	100	GE - AH HARRIS MAN 000001051 BOUZAN, STEPHEN F
		38	100	GE - POLAND SPRING WATER BEANEY, JOHN C
		44	90	ICE BLOCK DELIVERED AS NEEDED PER REQUESTOR
		1670	100	JOHN W. EGAN TO PROVIDE COATINGS INSTALLATION FO
		104	100	TRAILER RENTAL
		88	90	ICE BLOCK DELIVERED AS NEEDED PER REQUESTOR
		743589	100	MERRILL IRON & STEEL TO INSTALL DUCT AND STRUCTUR
		3354	79	MOBILE MEDICAL TO PERFORM MEDICAL SERVICES FOR T
		880	21	MOBILE MEDICAL TO PERFORM MEDICAL SERVICES FOR T
		111620	100	LTD ENGINEERING RELEASE SIEMENS WATER TECHNOLOC
		7668	100	RW BECK TO PROVIDE INDEPENDENT ENGINEERING SERV

		1446619	100	LIMITED ENGINEERING RELEASE FOR CLEAN AIR PROJECT
		2814	100	SECURITY SERVICES
		-223513	100	LIMITED ENGINEERING RELEASE FOR CLEAN AIR PROJECT
MKAA	0	8902	100	Expenses incurred through July 2, 2010
		3120	100	100821 Barlow, Nancy A Administrator, Senior - Cont
		3120	100	100828 Barlow, Nancy A Administrator, Senior - Cont
		772	100	100821 Gosling, Robert C Engineer, Senior
		1030	100	100828 Gosling, Robert C Engineer, Senior
		78	100	100821 Barlow, Nancy A Administrator, Senior - Cont
		78	100	100828 Barlow, Nancy A Administrator, Senior - Cont
		19	100	100821 Gosling, Robert C Engineer, Senior
		26	100	100828 Gosling, Robert C Engineer, Senior
		8452	100	FLAKTWOODS TO DESIGN, FABRICATE, INSPEC, TEST AND
		126	90	ICE BLOCK DELIVERED AS NEEDED PER REQUESTOR
		1942	100	AMETEK TO SUPPLY UPS AND DC SYSTEM FOR THE
		95	100	FREIGHT LINE CREATED FROM G10
		2777406	100	DEARBORN MIDWEST LTD ENGINEERING RELEASE MATEF
		255499	100	ES BOULOS TO INSTALL ALL BALANCE OF PLANT ELECTRIC
		7899	100	ES BOULOS TO INSTALL ALL BALANCE OF PLANT ELECTRIC
		66972	100	GEORGE R CAIRNS TO INSTALL NEW EMPLOYEE PARKING
		4658	9	GEORGE CAIRNS TO SUPPLY AS NEEDED LABOR SERVICES
		18938	36	GEORGE CAIRNS TO SUPPLY AS NEEDED LABOR SERVICES
		29553	56	GEORGE CAIRNS TO SUPPLY AS NEEDED LABOR SERVICES
		1000	100	GOLDER ASSOC TO PROVIDE UNDERGROUND UTILITY
		95	90	ICE BLOCK DELIVERED AS NEEDED PER REQUESTOR
		2912	60	MOBILE MEDICAL TO PERFORM MEDICAL SERVICES FOR T
		310	6	MOBILE MEDICAL TO PERFORM MEDICAL SERVICES FOR T
		1650	34	MOBILE MEDICAL TO PERFORM MEDICAL SERVICES FOR T
		20597	50	NEW ENGLAND ORGANICS TO HAUL/DISPOSE OF ASH PO
		17867	50	WECARE ORGANICS TO DREDGE SETTING POND FOR THE
		2485	100	COMPLIANCE MANAGEMENT TO PROVIDE SAFETY PERSO
MKAA	0	1594000	100	Renewal - Premium Workers' Comp & GL Policy No. A2W
MKAA	0	80000	100	OCIP Administration CAS Consulting fee
		5610	50	WEAVER BROTHERS TO HAUL DREDGE FROM SETTLING P
		2460	12	FEB-JUN 2010 HEI&S INCENTIVE PAYMENT
		95	90	ICE BLOCK DELIVERED AS NEEDED PER REQUESTOR
		114	100	ITEM ID:0009
		11	100	FREIGHT LINE CREATED FROM G10
		2814	100	SECURITY SERVICES
		1287	100	100904 Gosling, Robert C Engineer, Senior
		32	100	100904 Gosling, Robert C Engineer, Senior
		267505	100	AZCO TO PROVIDE BALANCE OF PLANT MECHANICAL INS
		2520	100	COMPLIANCE MANAGEMENT TO PROVIDE SAFETY PERSO
		125635	100	EMERSON PROCESS MANAGEMENT TO SUPPLY PLANT CC
		44	90	ICE BLOCK DELIVERED AS NEEDED PER REQUESTOR
		435287	100	MERRILL IRON AND STEEL TO PROVIDE STRUCTURAL STEE
		110787	100	CCB INC TO PROVIDE VARIOUS CONSTRUCTION SERVICES

		3553	100	DEANGELIS RAILROAD TO PROVIDE RAIL SERVICES AS NEE
		101	90	ICE BLOCK DELIVERED AS NEEDED PER REQUESTOR
		3042	80	MOBILE MEDICAL TO PERFORM MEDICAL SERVICES FOR T
		750	20	MOBILE MEDICAL TO PERFORM MEDICAL SERVICES FOR T
		2284	100	SECURITY SERVICES
		313	100	DEANGELIS RAILROAD TO PROVIDE RAIL SERVICES AS NEE
		14917	100	DEANGELIS RAILROAD TO PROVIDE RAIL SERVICES AS NEE
		43400	100	DEANGELIS RAILROAD TO PROVIDE RAIL SERVICES AS NEE
		48198	100	LANDSCAPING SERVICES
		-193465	100	FLAKTWOODS TO DESIGN, FABRICATE, INSPEC, TEST AND
		6818	100	Matter Number 16715 LexisNexis Invoice 293786
		6865	100	GEORGE R CAIRNS TO INSTALL NEW EMPLOYEE PARKING
		88	90	ICE BLOCK DELIVERED AS NEEDED PER REQUESTOR
		727	100	MERRILL IRON AND STEEL TO PROVIDE DUCTWORK STEEL
		4105	100	RW BECK TO PROVIDE INDEPENDENT ENGINEERING SERV
		24293	100	SIEMENS TO DESIGN, FAB, TEST, INSPECT AND DELIVER TH
		1100056	100	PROGRAM MANAGER SERVICE
		1168	100	Matter Number 18248 LexisNexis Invoice 293383
		2990	80	MOBILE MEDICAL TO PERFORM MEDICAL SERVICES FOR T
		725	20	MOBILE MEDICAL TO PERFORM MEDICAL SERVICES FOR T
MKAA	0	10000	100	2nd OF 5 PAYMENTS TO NHF&G Dept. for construction im
		123	90	ICE BLOCK DELIVERED AS NEEDED PER REQUESTOR
		3114	100	SECURITY SERVICES
		1872	100	100911 Barlow, Nancy A Administrator, Senior - Cont
		3120	100	100918 Barlow, Nancy A Administrator, Senior - Cont
		14	100	100911 Gosling, Robert C Engineer, Senior
		515	100	100911 Gosling, Robert C Engineer, Senior
		1287	100	100918 Gosling, Robert C Engineer, Senior
		47	100	100911 Barlow, Nancy A Administrator, Senior - Cont
		78	100	100918 Barlow, Nancy A Administrator, Senior - Cont
		13	100	100911 Gosling, Robert C Engineer, Senior
		0	100	100911 Gosling, Robert C Engineer, Senior
		32	100	100918 Gosling, Robert C Engineer, Senior
		23389	100	DEANGELIS RAILROAD TO PROVIDE RAIL SERVICES AS NEE
		5000	100	DEANGELIS RAILROAD TO PROVIDE RAIL SERVICES AS NEE
		1014	100	FLAKTWOODS TO DESIGN, FABRICATE, INSPEC, TEST AND
		25	100	LAB/ANALYTICAL SERVICES
		33	100	GE - POLAND SPRING WATER BEANEY, JOHN C
		1624	100	GE - ROCKY COAST PRINTWORKS BINNER, ALEXANDR
		1613	100	GE - ROCKY COAST PRINTWORKS BINNER, ALEXANDR
		76	100	GE - POLAND SPRING WATER BINNER, ALEXANDRA I
		53	100	GE - MCMASTER-CARR DAYTON DAK, OMUJWOK O
		7	100	GE - MCMASTER-CARR DAYTON DAK, OMUJWOK O
		1486	100	DEANGELIS RAILROAD TO PROVIDE RAIL SERVICES AS NEE
		50	90	ICE BLOCK DELIVERED AS NEEDED PER REQUESTOR
		2120	99	TF MORAN TO PROVIDE STATE AND LOCAL PERMITTING A
		27	1	TF MORAN TO PROVIDE STATE AND LOCAL PERMITTING A

		4410	100	COMPLIANCE MANAGEMENT TO PROVIDE SAFETY PERSO
		1127	100	DEANGELIS RAILROAD TO PROVIDE RAIL SERVICES AS NEE
MKAA	0	8040	100	Work performed 07/03/10 to 08/27/10
		4178	100	DEANGELIS RAILROAD TO PROVIDE RAIL SERVICES AS NEE
		69	0	CONSULTING SERVICES FOR GROUND WATER AND SOIL M
		75	0	CONSULTING SERVICES FOR GROUND WATER AND SOIL M
		629	3	CONSULTING SERVICES FOR GROUND WATER AND SOIL M
		15735	76	CONSULTING SERVICES FOR GROUND WATER AND SOIL M
		4259	21	CONSULTING SERVICES FOR GROUND WATER AND SOIL M
		32	35	ICE BLOCK DELIVERED AS NEEDED PER REQUESTOR
		1719	100	SERVICE XEROX 510 PRINT REPAI
		2726	100	DEANGELIS RAILROAD TO PROVIDE RAIL SERVICES AS NEE
		665	19	MOBILE MEDICAL TO PERFORM MEDICAL SERVICES FOR T
		2808	81	MOBILE MEDICAL TO PERFORM MEDICAL SERVICES FOR T
		104	100	TRAILER RENTAL
		78	100	100925 Barlow, Nancy A Administrator, Senior - Cont
		19	100	100925 Gosling, Robert C Engineer, Senior
		3120	100	100925 Barlow, Nancy A Administrator, Senior - Cont
		772	100	100925 Gosling, Robert C Engineer, Senior
		2478	100	DEANGELIS RAILROAD TO PROVIDE RAIL SERVICES AS NEE
		124	100	CANON PFI-102MBK MATTE BLACK P
		2	100	STAPLES PRINT OR WRITE PERMANE
		3	100	DIXON TICONDEROGA ERASABLE CHE
		6	100	SHARPIE ACCENT TANK-STYLE HIGH
		18	100	NU-DELL HARDWOOD FRAME, WALNUT
		7	100	STAPLES WHITE MAILING LABELS F
		12	100	STAPLES MAILING TUBES, WHITE,
		14	100	3M SCOTCH MAILING AND STORAGE
		3	100	SHARPIE CHISEL TIP PERMANENT M
		2	100	DIXON TICONDEROGA EMPHASIS POC
		9	100	AVERY LEGAL EXHIBIT DIVIDERS,
		2	100	P500 GEL INK ROLLING BALL PEN,
		10	100	F-301 RETRACTABLE BALLPOINT PE
		7	100	PILOT, G-2 RETRACTABLE GEL INK
		21	100	AVERY BUSINESS CARD PAGES, 100
		224	100	ES BOULOS TO INSTALL ALL BALANCE OF PLANT ELECTRIC
		44	35	ICE BLOCK DELIVERED AS NEEDED PER REQUESTOR
		62920	100	MERRILL IRON AND STEEL TO PROVIDE STRUCTURAL STEE
		975808	100	MERRILL IRON & STEEL TO INSTALL DUCT AND STRUCTUR
		30872	100	MERRILL IRON AND STEEL TO PROVIDE STRUCTURAL STEE
		2385083	100	LIMITED ENGINEERING RELEASE FOR CLEAN AIR PROJECT
		-51519	100	LIMITED ENGINEERING RELEASE FOR CLEAN AIR PROJECT
		3164	100	TF MORAN TO PROVIDE SWPPP INSPECTONS FOR THE CLI
		49	35	ICE BLOCK DELIVERED AS NEEDED PER REQUESTOR
		3174	100	SECURITY SERVICES
		4974	50	WEAVER BROTHERS TO HAUL DREDGE FROM SETTLING P
MKAA	0	729	75	TAG CAUTION-YELLOW BX/500

954556	100	DEARBORN MIDWEST LTD ENGINEERING RELEASE MATEF	
191442	100	SUPPLY MATERIAL, LABOR, CONSTRUCTION AND RELATEI	
35873	44	GEORGE CAIRNS TO SUPPLY AS NEEDED LABOR SERVICES	
8664	11	GEORGE CAIRNS TO SUPPLY AS NEEDED LABOR SERVICES	
20384	25	GEORGE CAIRNS TO SUPPLY AS NEEDED LABOR SERVICES	
16705	20	GEORGE CAIRNS TO SUPPLY AS NEEDED LABOR SERVICES	
4600	22	CAIRNS TO HAUL, PLACE LOAM AND HYDROSEED OVER FI	
8417	40	CAIRNS TO HAUL, PLACE LOAM AND HYDROSEED OVER FI	
8252	39	CAIRNS TO HAUL, PLACE LOAM AND HYDROSEED OVER FI	
53129	59	CAIRNS TO EXCAVATE & REMOVE OLD RR TIES, EXCAVATE	
15682	18	CAIRNS TO EXCAVATE & REMOVE OLD RR TIES, EXCAVATE	
20648	23	CAIRNS TO EXCAVATE & REMOVE OLD RR TIES, EXCAVATE	
16983	100	CAIRNS TO EXCAVATE AND HAUL BERM MATERIAL TO JOI	
6100	100	GEORGE CAIRNS TO REMOVE & RESET CONCRETE PLANKS	
540	15	MOBILE MEDICAL TO PERFORM MEDICAL SERVICES FOR T	
2990	85	MOBILE MEDICAL TO PERFORM MEDICAL SERVICES FOR T	
863	100	UDELSMAN ASSOC TO PROVIDE TOWN OF BOW CODE CO	
47	35	ICE BLOCK DELIVERED AS NEEDED PER REQUESTOR	
21651	50	NEW ENGLAND ORGANICS TO HAUL/DISPOSE OF ASH POI	
213	0	NEW ENGLAND ORGANICS TO HAUL/DISPOSE OF ASH POI	
4494	100	SECURITY SERVICES	
78	100	101002 Barlow, Nancy A	Administrator, Senior - Cont
26	100	101002 Gosling, Robert C	Engineer, Senior
3120	100	101002 Barlow, Nancy A	Administrator, Senior - Cont
1030	100	101002 Gosling, Robert C	Engineer, Senior
6395	100	RENTAL EQUIPMENT AS NEEDED FOR MERRIMACK STATIC	
429693	100	AZCO TO PROVIDE BALANCE OF PLANT MECHANICAL INST	
2660	100	COMPLIANCE MANAGEMENT TO PROVIDE SAFETY PERSO	
480	60	DEANGELIS RAILROAD TO PROVIDE RAIL SERVICES AS NEE	
320	40	DEANGELIS RAILROAD TO PROVIDE RAIL SERVICES AS NEE	
49	35	ICE BLOCK DELIVERED AS NEEDED PER REQUESTOR	
1040	100	Matter Number 18229	LexisNexis Invoice 298355
2638	3	C'CONNOR LABORERS 2010	
54054	46	CCB INC TO PROVIDE VARIOUS CONSTRUCTION SERVICES	
62303	54	CCB INC TO PROVIDE VARIOUS CONSTRUCTION SERVICES	
320	40	DEANGELIS RAILROAD TO PROVIDE RAIL SERVICES AS NEE	
480	60	DEANGELIS RAILROAD TO PROVIDE RAIL SERVICES AS NEE	
1650	36	MOBILE MEDICAL TO PERFORM MEDICAL SERVICES FOR T	
2704	59	MOBILE MEDICAL TO PERFORM MEDICAL SERVICES FOR T	
240	5	MOBILE MEDICAL TO PERFORM MEDICAL SERVICES FOR T	
9788	100	JOHN W. EGAN TO PROVIDE COATINGS INSTALLATION FO	
10	35	ICE BLOCK DELIVERED AS NEEDED PER REQUESTOR	
4494	100	SECURITY SERVICES	
78	100	101009 Barlow, Nancy A	Administrator, Senior - Cont
19	100	101009 Gosling, Robert C	Engineer, Senior
3120	100	101009 Barlow, Nancy A	Administrator, Senior - Cont
772	100	101009 Gosling, Robert C	Engineer, Senior

7413	65	CONSULTING SERVICES FOR GROUND WATER AND SOIL M
297	3	CONSULTING SERVICES FOR GROUND WATER AND SOIL M
61	1	CONSULTING SERVICES FOR GROUND WATER AND SOIL M
3701	32	CONSULTING SERVICES FOR GROUND WATER AND SOIL M
37	35	ICE BLOCK DELIVERED AS NEEDED PER REQUESTOR
158499	100	EMERSON PROCESS MANAGEMENT TO SUPPLY PLANT CC
480	15	MOBILE MEDICAL TO PERFORM MEDICAL SERVICES FOR T
2704	85	MOBILE MEDICAL TO PERFORM MEDICAL SERVICES FOR T
14505	50	WECARE ORGANICS TO DREDGE SETTING POND FOR THE
2730	100	COMPLIANCE MANAGEMENT TO PROVIDE SAFETY PERSO
179	100	HYDRANT WRENCH, 6537T35
8	100	FREIGHT LINE CREATED FROM AP15
7329	99	RW BECK TO PROVIDE INDEPENDENT ENGINEERING SERV
44	1	RW BECK TO PROVIDE INDEPENDENT ENGINEERING SERV
629	100	ATLANTIC CONTRACTING TO PROVIDE MISC INSULATING
37	35	ICE BLOCK DELIVERED AS NEEDED PER REQUESTOR
4139	100	SECURITY SERVICES
1099171	100	PROGRAM MANAGER SERVICE
3120	100	101016 Barlow, Nancy A Administrator, Senior - Cont
772	100	101016 Gosling, Robert C Engineer, Senior
78	100	101016 Barlow, Nancy A Administrator, Senior - Cont
19	100	101016 Gosling, Robert C Engineer, Senior
211581	100	LTD ENGINEERING RELEASE SIEMENS WATER TECHNOLOC
2240	100	COMPLIANCE MANAGEMENT TO PROVIDE SAFETY PERSO
22	35	ICE BLOCK DELIVERED AS NEEDED PER REQUESTOR
2834	87	MOBILE MEDICAL TO PERFORM MEDICAL SERVICES FOR T
410	13	MOBILE MEDICAL TO PERFORM MEDICAL SERVICES FOR T
74	100	GE - POLAND SPRING WATER BINNER, ALEXANDRA I
82	100	GE - LYONS COFFEE SERVICE INC BINNER, ALEXANDRA
28	100	GE - POLAND SPRING WATER BEANEY, JOHN C
568	18	GEORGE CAIRNS TO SUPPLY AS NEEDED LABOR SERVICES
315	10	GEORGE CAIRNS TO SUPPLY AS NEEDED LABOR SERVICES
2146	67	GEORGE CAIRNS TO SUPPLY AS NEEDED LABOR SERVICES
187	6	GEORGE CAIRNS TO SUPPLY AS NEEDED LABOR SERVICES
9129	100	Matter Number 16715 LexisNexis Invoice 301829
11611	100	ANCHOR SALES/KRIEBEL ENGINEERED EQUIP. TO PROVID
5200	100	FREIGHT LINE CREATED FROM G10
4044	100	SECURITY SERVICES
2252	100	101023 Gosling, Robert C Engineer, Senior
56	100	101023 Gosling, Robert C Engineer, Senior
5484	100	SIEMENS TO DESIGN, FAB, TEST, INSPECT AND DELIVER TH
1730	100	DEANGELIS RAILROAD TO PROVIDE RAIL SERVICES AS NEE
2678	77	MOBILE MEDICAL TO PERFORM MEDICAL SERVICES FOR T
785	23	MOBILE MEDICAL TO PERFORM MEDICAL SERVICES FOR T
3565516	100	LIMITED ENGINEERING RELEASE FOR CLEAN AIR PROJECT
655	100	TF MORAN TO PROVIDE STATE AND LOCAL PERMITTING A
1600	62	TF MORAN TO PROVIDE SWPPP INSPECTONS FOR THE CLI

		990	38	TF MORAN TO PROVIDE SWPPP INSPECTONS FOR THE CLI
		3191916	100	DEARBORN MIDWEST LTD ENGINEERING RELEASE MATEF
		830590	100	MERRILL IRON & STEEL TO INSTALL DUCT AND STRUCTUR
		-84021	100	LIMITED ENGINEERING RELEASE FOR CLEAN AIR PROJECT
		6646	50	WEAVER BROTHERS TO HAUL DREDGE FROM SETTLING P
		2520	100	COMPLIANCE MANAGEMENT TO PROVIDE SAFETY PERSO
		1669	100	UDELSMAN ASSOC TO PROVIDE TOWN OF BOW CODE CC
		1829677	100	DEARBORN MIDWEST LTD ENGINEERING RELEASE MATEF
		2807	100	SECURITY SERVICES
		6200	100	RENTAL EQUIPMENT AS NEEDED FOR MERRIMACK STATI(
		25	0	RENTAL EQUIPMENT AS NEEDED FOR MERRIMACK STATI(
		78	100	101023 Barlow, Nancy A Administrator, Senior - Cont
		78	100	101030 Barlow, Nancy A Administrator, Senior - Cont
		39	100	101030 Gosling, Robert C Engineer, Senior
		0	100	101030 Gosling, Robert C Engineer, Senior
		21	100	101030 Ross, Catherine m. Administrative Assistant
		3120	100	101023 Barlow, Nancy A Administrator, Senior - Cont
		3120	100	101030 Barlow, Nancy A Administrator, Senior - Cont
		11	100	101030 Gosling, Robert C Engineer, Senior
		1544	100	101030 Gosling, Robert C Engineer, Senior
		832	100	101030 Ross, Catherine m. Administrative Assistant
		239248	100	SUPPLY MATERIAL, LABOR, CONSTRUCTION AND RELATEI
		151952	100	GEORGE CAIRNS TO PROVIDE SITE FINALIZATION - PHASE
		29	54	FREIGHT SERVICES- FEDEX ACCT # 1111-3651-3
		84	75	ICE BLOCK DELIVERED AS NEEDED PER REQUESTOR
		17973	50	NEW ENGLAND ORGANICS TO HAUL/DISPOSE OF ASH PO
		2940	100	COMPLIANCE MANAGEMENT TO PROVIDE SAFETY PERSO
		845	100	FIRE EQUIMENT INC
		1483	2	BOILERMAKER SERVICE
		1626	2	BOILERMAKER SERVICE
MKAA	0	729	75	TAG CAUTION-YELLOW BX/500
		4	100	ENV FOR PURCHASING CARD PK/25
		174313	100	AZCO TO PROVIDE BALANCE OF PLANT MECHANICAL INST
		206886	100	EMERSON PROCESS MANAGEMENT TO SUPPLY PLANT CC
		2834	57	MOBILE MEDICAL TO PERFORM MEDICAL SERVICES FOR T
		505	10	MOBILE MEDICAL TO PERFORM MEDICAL SERVICES FOR T
		1650	33	MOBILE MEDICAL TO PERFORM MEDICAL SERVICES FOR T
MKAA	0	3355	100	Work performed 08/28/10 to 10/01/10
		6493	100	ES BOULOS TO INSTALL ALL BALANCE OF PLANT ELECTRIC
		603447	100	ES BOULOS TO INSTALL ALL BALANCE OF PLANT ELECTRIC
		7133	100	FOX EQUIPMENT TO SUPPLY DUCTWORK DAMPERS
		2807	100	SECURITY SERVICES
		3120	100	101106 Barlow, Nancy A Administrator, Senior - Cont
		11	100	101106 Gosling, Robert C Engineer, Senior
		2059	100	101106 Gosling, Robert C Engineer, Senior
		832	100	101106 Ross, Catherine m. Administrative Assistant
		78	100	101106 Barlow, Nancy A Administrator, Senior - Cont

51	100	101106 Gosling, Robert C Engineer, Senior
0	100	101106 Gosling, Robert C Engineer, Senior
366	5	CONSULTING SERVICES FOR GROUND WATER AND SOIL M
67	1	CONSULTING SERVICES FOR GROUND WATER AND SOIL M
6261	90	CONSULTING SERVICES FOR GROUND WATER AND SOIL M
250	4	CONSULTING SERVICES FOR GROUND WATER AND SOIL M
1	100	STAPLES STAPLE REMOVER
2	100	BIC WITE-OUT MULTIPURPOSE CORR
1	100	STAPLES STAPLE REMOVERS, BLACK
9	100	ESSELTE OXFORD PRESSBOARD SIDE
2	100	AVERY LEGAL EXHIBIT DIVIDERS,
7	100	WESTCOTT KLEENEARTH RECYCLED S
10	100	AVERY DURABLE VIEW BINDER, WHI
3	100	ZEBRA Z-GRIP RETRACTABLE BALLP
4	100	STAPLES NONSTICK TOP-LOADING S
4	100	STAPLES INVISIBLE TAPE, 3/4 X "
16	100	AVERY SHOWCASE VIEW BINDER, WH
5	100	FELLOWES SHREDDER OIL, 12 OZ.
51	100	AVERY DURABLE SLANT RING VIEW
3997	100	Matter Number 18218 LexisNexis Invoice 305922
115350	100	CCB INC TO PROVIDE VARIOUS CONSTRUCTION SERVICES
893934	100	ES BOULOS TO INSTALL ALL BALANCE OF PLANT ELECTRIC
32934	100	ES BOULOS TO INSTALL ALL BALANCE OF PLANT ELECTRIC
74807	100	ES BOULOS TO INSTALL ALL BALANCE OF PLANT ELECTRIC
2100	100	COMPLIANCE MANAGEMENT TO PROVIDE SAFETY PERSO
17997	100	RW BECK TO PROVIDE INDEPENDENT ENGINEERING SERV
64	0	RW BECK TO PROVIDE INDEPENDENT ENGINEERING SERV
3042	84	MOBILE MEDICAL TO PERFORM MEDICAL SERVICES FOR T
585	16	MOBILE MEDICAL TO PERFORM MEDICAL SERVICES FOR T
278	100	Matter Number 18248 LexisNexis Invoice 304689
5883	100	Matter Number 19617 LexisNexis Invoice 304689
2807	100	SECURITY SERVICES
868218	100	PROGRAM MANAGER SERVICE
78	100	101113 Barlow, Nancy A Administrator, Senior - Cont
42	100	101113 Gosling, Robert C Engineer, Senior
3120	100	101113 Barlow, Nancy A Administrator, Senior - Cont
1673	100	101113 Gosling, Robert C Engineer, Senior
832	100	101113 Ross, Catherine m. Administrative Assistant
405	11	MOBILE MEDICAL TO PERFORM MEDICAL SERVICES FOR T
3172	89	MOBILE MEDICAL TO PERFORM MEDICAL SERVICES FOR T
35006	100	SIEMENS TO DESIGN, FAB, TEST, INSPECT AND DELIVER TH
8300	100	STREAMLINE (SNOW REMOVA
3339116	100	LIMITED ENGINEERING RELEASE FOR CLEAN AIR PROJECT
2807	100	SECURITY SERVICES
22	1	TF MORAN TO PROVIDE TOPOGRAPHIC & STRUCTURAL SU
2918	99	TF MORAN TO PROVIDE TOPOGRAPHIC & STRUCTURAL SU
78	100	101120 Barlow, Nancy A Administrator, Senior - Cont

47	100	101120 Gosling, Robert C Engineer, Senior
21	100	101120 Ross, Catherine m. Administrative Assistant
3120	100	101120 Barlow, Nancy A Administrator, Senior - Cont
1866	100	101120 Gosling, Robert C Engineer, Senior
832	100	101120 Ross, Catherine m. Administrative Assistant
31	100	GE - POLAND SPRING WATER BEANEY, JOHN C
59	100	GE - AMETEK POWER INSTRUMEN BINNER, ALEXANDI
26	100	GE - POLAND SPRING WATER BINNER, ALEXANDRA I
10635	100	Matter Number 16715 LexisNexis Invoice 308405
1134	28	TF MORAN TO PROVIDE STATE AND LOCAL PERMITTING A
108	3	TF MORAN TO PROVIDE STATE AND LOCAL PERMITTING A
2808	69	TF MORAN TO PROVIDE STATE AND LOCAL PERMITTING A
1528	35	TF MORAN TO PROVIDE SWPPP INSPECTONS FOR THE CLI
2800	65	TF MORAN TO PROVIDE SWPPP INSPECTONS FOR THE CLI
2170	100	COMPLIANCE MANAGEMENT TO PROVIDE SAFETY PERSO
2730	100	COMPLIANCE MANAGEMENT TO PROVIDE SAFETY PERSO
120	90	ICE BLOCK DELIVERED AS NEEDED PER REQUESTOR
134834	100	MERRILL IRON AND STEEL TO PROVIDE STRUCTURAL STEE
3042	89	MOBILE MEDICAL TO PERFORM MEDICAL SERVICES FOR T
375	11	MOBILE MEDICAL TO PERFORM MEDICAL SERVICES FOR T
206601	100	LTD ENGINEERING RELEASE SIEMENS WATER TECHNOLOC
1537	100	RENTAL EQUIPMENT AS NEEDED FOR MERRIMACK STATIC
2284	100	SECURITY SERVICES
62	100	101127 Barlow, Nancy A Administrator, Senior - Cont
32	100	101127 Gosling, Robert C Engineer, Senior
2496	100	101127 Barlow, Nancy A Administrator, Senior - Cont
1287	100	101127 Gosling, Robert C Engineer, Senior
763	100	UDELSMAN ASSOC TO PROVIDE TOWN OF BOW CODE CC
984	100	DEANGELIS RAILROAD TO PROVIDE RAIL SERVICES AS NEE
1976	51	MOBILE MEDICAL TO PERFORM MEDICAL SERVICES FOR T
230	6	MOBILE MEDICAL TO PERFORM MEDICAL SERVICES FOR T
1650	43	MOBILE MEDICAL TO PERFORM MEDICAL SERVICES FOR T
1680	100	COMPLIANCE MANAGEMENT TO PROVIDE SAFETY PERSO
735949	100	DEARBORN MIDWEST LTD ENGINEERING RELEASE MATER
255699	100	GEORGE CAIRNS TO PROVIDE SITE FINALIZATION - PHASE
173610	100	AZCO TO PROVIDE BALANCE OF PLANT MECHANICAL INST
807	100	CEMTEK ENVIRONMENTAL TO SUPPLY CONTINUOUS EMI
807946	100	MERRILL IRON & STEEL TO INSTALL DUCT AND STRUCTUR
2807	100	SECURITY SERVICES
3120	100	101204 Barlow, Nancy A Administrator, Senior - Cont
2059	100	101204 Gosling, Robert C Engineer, Senior
832	100	101127 Ross, Catherine m. Administrative Assistant
832	100	101204 Ross, Catherine m. Administrative Assistant
78	100	101204 Barlow, Nancy A Administrator, Senior - Cont
51	100	101204 Gosling, Robert C Engineer, Senior
21	100	101127 Ross, Catherine m. Administrative Assistant
21	100	101204 Ross, Catherine m. Administrative Assistant

		2499	100	Matter Number 18218 LexisNexis Invoice 309526
		19230	100	Matter Number 19440 LexisNexis Invoice 311219
		2840	100	MOBILE MEDICAL TO PERFORM MEDICAL SERVICES FOR T
		1680	100	COMPLIANCE MANAGEMENT TO PROVIDE SAFETY PERSO
		11526	100	Matter Number 16715 LexisNexis Invoice 311586
		72744	100	WHITING SYSTEMS, INC. TO PROVIDE A TRUCK BED WASH
		6000	100	FREIGHT LINE CREATED FROM G10
		1529	100	Matter Number 18248 LexisNexis Invoice 310936
		38	100	Matter Number 19617 LexisNexis Invoice 310938
		16690	100	RW BECK TO PROVIDE INDEPENDENT ENGINEERING SERV
		2734	59	TF MORAN TO PROVIDE STATE AND LOCAL PERMITTING A
		1869	40	TF MORAN TO PROVIDE STATE AND LOCAL PERMITTING A
		36	1	TF MORAN TO PROVIDE STATE AND LOCAL PERMITTING A
		2000	58	TF MORAN TO PROVIDE SWPPP INSPECTONS FOR THE CLI
		1471	42	TF MORAN TO PROVIDE SWPPP INSPECTONS FOR THE CLI
		4455	100	AMETEK TO SUPPLY UPS AND DC SYSTEM FOR THE
		921450	100	ES BOULOS TO INSTALL ALL BALANCE OF PLANT ELECTRIC
MKAA	0	2807	100	SECURITY SERVICES
		763655	100	PROGRAM MANAGER SERVICE
		89993	100	WHITING SYSTEMS, INC. TO PROVIDE A TRUCK BED WASH
		1245	100	WHITING SYSTEMS, INC. TO PROVIDE A TRUCK BED WASH
		78	100	101211 Barlow, Nancy A Administrator, Senior - Cont
		21	100	101211 Ross, Catherine m. Administrative Assistant
		3120	100	101211 Barlow, Nancy A Administrator, Senior - Cont
		832	100	101211 Ross, Catherine m. Administrative Assistant
		497	94	CONSULTING SERVICES FOR GROUND WATER AND SOIL M
		14	3	CONSULTING SERVICES FOR GROUND WATER AND SOIL M
		20	4	CONSULTING SERVICES FOR GROUND WATER AND SOIL M
		591	100	JOHN TURNER CONSULTING TO PROVIDE 3RD PARTY TEST
		111433	100	CCB INC TO PROVIDE VARIOUS CONSTRUCTION SERVICES
		48526	100	EMERSON PROCESS MANAGEMENT TO SUPPLY PLANT CC
		1030	100	IAFD TO SUPPLY FLUE GAS DUCTWORK EXPANSION JOINT
		80	50	STREAMLINE (SNOW REMOVA
		8300	100	STREAMLINE (SNOW REMOVA
		3854	100	MOBILE MEDICAL TO PERFORM MEDICAL SERVICES FOR T
		2807	100	SECURITY SERVICES
		2430083	100	LIMITED ENGINEERING RELEASE FOR CLEAN AIR PROJECT
		3120	100	101218 Barlow, Nancy A Administrator, Senior - Cont
		1802	100	101211 Gosling, Robert C Engineer, Senior
		1287	100	101218 Gosling, Robert C Engineer, Senior
		78	100	101218 Barlow, Nancy A Administrator, Senior - Cont
		45	100	101211 Gosling, Robert C Engineer, Senior
		32	100	101218 Gosling, Robert C Engineer, Senior
		1680	100	COMPLIANCE MANAGEMENT TO PROVIDE SAFETY PERSO
		6376	100	SARGENT & LUNDY TO PROVIDE ABSORBER MATERIAL AS
		66	100	GE - POLAND SPRING WATER BEANEY, JOHN C
		1672	100	GE - FIBER INSTRUMENT SALES PAPLASKAS, ALAN J

		75	100	GE - MCMASTER-CARR DAYTON STEPHEN, DAME M
		5	100	GE - MCMASTER-CARR DAYTON STEPHEN, DAME M
		46	100	GE - POLAND SPRING WATER BINNER, ALEXANDRA I
		2100	100	COMPLIANCE MANAGEMENT TO PROVIDE SAFETY PERSO
		10634	100	MOBILE MEDICAL TO PERFORM MEDICAL SERVICES FOR T
MKAA	0	28388	100	Word performed 10/02/10 to 11/26/10
		99616	100	LTD ENGINEERING RELEASE SIEMENS WATER TECHNOLOC
MKAA	0	2479	100	Bond - Town of Bow Restoration Bond (Merrimack Clean
		2807	100	SECURITY SERVICES
		832	100	101218 Ross, Catherine m. Administrative Assistant
		21	100	101218 Ross, Catherine m. Administrative Assistant
		4	100	AMPAD STENO NOTEBOOK, GREGG RU
		3	100	RUBBER MOUSE PAD, NONSKID RUBB
		4	100	STAPLES STICKIES 3" X 3" NOTES
		5	100	STAPLES 10-DIGIT DESKTOP BUSIN
		11	100	PENTEL SHARP MECHANICAL PENCIL
		11	100	ZEBRA Z-GRIP MAX RETRACTABLE B
		77	100	AVERY DURABLE SLANT RING VIEW
		2200	100	MOBILE MEDICAL TO PERFORM MEDICAL SERVICES FOR T
		1750	100	COMPLIANCE MANAGEMENT TO PROVIDE SAFETY PERSO
		495456	100	MERRILL IRON & STEEL TO INSTALL DUCT AND STRUCTUR
		3112	55	STREAMLINE (SNOW REMOVA
		75	100	FIRE HOSE ADAPTER, 6494T66
		5	100	FREIGHT LINE CREATED FROM AP15
		345000	100	DEARBORN MIDWEST LTD ENGINEERING RELEASE MATEF
		660702	100	ES BOULOS TO INSTALL ALL BALANCE OF PLANT ELECTRIC
		180475	100	GEORGE CAIRNS TO PROVIDE SITE FINALIZATION - PHASE
		1070	100	JOHN TURNER CONSULTING TO PROVIDE 3RD PARTY TES
		2510	100	SECURITY SERVICES
		78	100	101225 Barlow, Nancy A Administrator, Senior - Cont
		78	100	110101 Barlow, Nancy A Administrator, Senior - Cont
		45	100	101225 Gosling, Robert C Engineer, Senior
		45	100	110101 Gosling, Robert C Engineer, Senior
		21	100	101225 Ross, Catherine m. Administrative Assistant
		15	100	110101 Ross, Catherine m. Administrative Assistant
		3120	100	101225 Barlow, Nancy A Administrator, Senior - Cont
		3120	100	110101 Barlow, Nancy A Administrator, Senior - Cont
		1802	100	101225 Gosling, Robert C Engineer, Senior
		1802	100	110101 Gosling, Robert C Engineer, Senior
		832	100	101225 Ross, Catherine m. Administrative Assistant
		582	100	110101 Ross, Catherine m. Administrative Assistant
		62	100	CANON PFI-102Y YELLOW PIGMENT
		62	100	CANON PFI-102C CYAN PIGMENT IN
		62	100	CANON PFI-102M MAGENTA PIGMENT
		11626	100	Matter Number 16715 LexisNexis Invoice 315115
		3644	55	STREAMLINE (SNOW REMOVA
		3958	100	MOBILE MEDICAL TO PERFORM MEDICAL SERVICES FOR T

3239	100	MP HUSKY TO SUPPLY THE CABLE BUS FOR THE
472	100	FREIGHT LINE CREATED FROM G10
1988	100	UDELSMAN ASSOC TO PROVIDE TOWN OF BOW CODE CC
9280	100	IAFD TO SUPPLY FLUE GAS DUCTWORK EXPANSION JOINT
350	100	FREIGHT LINE CREATED FROM G10
236916	100	AZCO TO PROVIDE BALANCE OF PLANT MECHANICAL INST
64	0	RW BECK TO PROVIDE INDEPENDENT ENGINEERING SERV
20538	100	RW BECK TO PROVIDE INDEPENDENT ENGINEERING SERV
100259	100	CCB INC TO PROVIDE VARIOUS CONSTRUCTION SERVICES
1680	100	COMPLIANCE MANAGEMENT TO PROVIDE SAFETY PERSO
5604	100	Matter Number 19440 LexisNexis Invoice 31578(
3120	100	110108 Barlow, Nancy A Administrator, Senior - Cont
22	100	110108 Gosling, Robert C Engineer, Senior
2574	100	110108 Gosling, Robert C Engineer, Senior
832	100	110108 Ross, Catherine m. Administrative Assistant
78	100	110108 Barlow, Nancy A Administrator, Senior - Cont
64	100	110108 Gosling, Robert C Engineer, Senior
1	100	110108 Gosling, Robert C Engineer, Senior
21	100	110108 Ross, Catherine m. Administrative Assistant
129	100	CONSULTING SERVICES FOR GROUND WATER AND SOIL M
2811	100	SECURITY SERVICES
24801	100	SARGENT & LUNDY TO PROVIDE ABSORBER MATERIAL AS
1680	100	COMPLIANCE MANAGEMENT TO PROVIDE SAFETY PERSO
3016	91	MOBILE MEDICAL TO PERFORM MEDICAL SERVICES FOR T
285	9	MOBILE MEDICAL TO PERFORM MEDICAL SERVICES FOR T
600000	100	SUPPLY MATERIAL, LABOR, CONSTRUCTION AND RELATED
600000	100	SUPPLY MATERIAL, LABOR, CONSTRUCTION AND RELATED
1680	100	COMPLIANCE MANAGEMENT TO PROVIDE SAFETY PERSO
2904	100	SECURITY SERVICES
3120	100	110115 Barlow, Nancy A Administrator, Senior - Cont
2059	100	110115 Gosling, Robert C Engineer, Senior
78	100	110115 Barlow, Nancy A Administrator, Senior - Cont
51	100	110115 Gosling, Robert C Engineer, Senior
5090	99	TF MORAN TO PROVIDE TOPOGRAPHIC & STRUCTURAL SU
69	1	TF MORAN TO PROVIDE TOPOGRAPHIC & STRUCTURAL SU
895008	100	PROGRAM MANAGER SERVICE
178	8	TF MORAN TO PROVIDE STATE AND LOCAL PERMITTING A
54	2	TF MORAN TO PROVIDE STATE AND LOCAL PERMITTING A
2108	90	TF MORAN TO PROVIDE STATE AND LOCAL PERMITTING A
3075	100	TF MORAN TO PROVIDE SWPPP INSPECTONS FOR THE CLI
92	100	TF MORAN TO PREPARE INDUSTRIAL STORMWATER POLL
4609	100	TF MORAN TO PROVIDE WEIGH STATION/ENTRANCE IMP
121847	100	EMERSON PROCESS MANAGEMENT TO SUPPLY PLANT CC
40	36	ICE BLOCK DELIVERED AS NEEDED PER REQUESTOR
76	100	Matter Number 19617 LexisNexis Invoice 324175
455	17	MOBILE MEDICAL TO PERFORM MEDICAL SERVICES FOR T
2236	83	MOBILE MEDICAL TO PERFORM MEDICAL SERVICES FOR T

8300	100	STREAMLINE (SNOW REMOVA	
10167	60	STREAMLINE (SNOW REMOVA	
1782	100	GE - FIBER INSTRUMENT SALES	PAPLASKAS, ALAN J
29	100	GE - POLAND SPRING WATER	BEANEY, JOHN C
48	100	GE - POLAND SPRING WATER	BINNER, ALEXANDRA I
2807	100	SECURITY SERVICES	
3120	100	110122 Barlow, Nancy A	Administrator, Senior - Cont
1035	100	110122 Coughlin, William M	Administrator - Lockout/Ta
1544	100	110122 Gosling, Robert C	Engineer, Senior
832	100	110122 Ross, Catherine m.	Administrative Assistant
78	100	110122 Barlow, Nancy A	Administrator, Senior - Cont
26	100	110122 Coughlin, William M	Administrator - Lockout/Ta
39	100	110122 Gosling, Robert C	Engineer, Senior
21	100	110122 Ross, Catherine m.	Administrative Assistant
1750	100	COMPLIANCE MANAGEMENT TO PROVIDE SAFETY PERSO	
30031	100	Matter Number 18248	LexisNexis Invoice 318710
3108599	100	LIMITED ENGINEERING RELEASE FOR CLEAN AIR PROJECT	
321784	100	MERRILL IRON & STEEL TO INSTALL DUCT AND STRUCTUR	
11017	60	STREAMLINE (SNOW REMOVA	
2258	60	STREAMLINE (SNOW REMOVA	
475	15	MOBILE MEDICAL TO PERFORM MEDICAL SERVICES FOR T	
2600	85	MOBILE MEDICAL TO PERFORM MEDICAL SERVICES FOR T	
8359	100	EMERSON PROCESS MANAGEMENT TO SUPPLY PLANT CC	
11	100	ITEM ID:0001	
1	1	FREIGHT LINE CREATED FROM G10	
2807	100	SECURITY SERVICES	
1067	100	110129 Coughlin, William M	Administrator - Lockout/Ta
1544	100	110129 Gosling, Robert C	Engineer, Senior
832	100	110129 Ross, Catherine m.	Administrative Assistant
27	100	110129 Coughlin, William M	Administrator - Lockout/Ta
39	100	110129 Gosling, Robert C	Engineer, Senior
21	100	110129 Ross, Catherine m.	Administrative Assistant
127	100	QUARTET MARKERBOARD WITH ANODI	
1	100	SHARPIE FINE POINT PERMANENT M	
2	100	STAPLES PLASTIC PUSHPINS, CLEA	
2	100	SWINGLINE CHISEL-POINT STAPLES	
9	100	RUBBERMAID SOFT MOLDED WASTEBA	
11	100	3M SCOTCH MAGIC TAPE WITH REFI	
15	100	SANFORD EXPO LOW-ODOR DRY-ERAS	
17	100	SAFCO CHROME PLATED WALL RACK,	
9814	100	JOHN TURNER CONSULTING TO PROVIDE 3RD PARTY TEST	
1680	100	COMPLIANCE MANAGEMENT TO PROVIDE SAFETY PERSO	
311085	100	DEARBORN MIDWEST LTD ENGINEERING RELEASE MATER	
456890	100	ES BOULOS TO INSTALL ALL BALANCE OF PLANT ELECTRIC	
963	2	ES BOULOS TO INSTALL ALL BALANCE OF PLANT ELECTRIC	
40488	98	ES BOULOS TO INSTALL ALL BALANCE OF PLANT ELECTRIC	
791	100	USED OFFICE FURNITURE PURCHASES ON AS-NEED BASIS.	

146153	100	AZCO TO PROVIDE BALANCE OF PLANT MECHANICAL INST
1100	100	MAVERICK SUPPORT & SERVICES TO PROVIDE FRP FABRIC
3120	59	MOBILE MEDICAL TO PERFORM MEDICAL SERVICES FOR T
500	9	MOBILE MEDICAL TO PERFORM MEDICAL SERVICES FOR T
1650	31	MOBILE MEDICAL TO PERFORM MEDICAL SERVICES FOR T
3457	55	STREAMLINE (SNOW REMOVA
400	100	Matter Number 18218 LexisNexis Invoice 320725
1213	100	Matter Number 19440 LexisNexis Invoice 320726
1470	100	COMPLIANCE MANAGEMENT TO PROVIDE SAFETY PERSO
26322	100	Matter Number 16715 LexisNexis Invoice 322015
26116	100	LTD ENGINEERING RELEASE SIEMENS WATER TECHNOLOG
3120	100	110129 Barlow, Nancy A Administrator, Senior - Cont
3120	100	110205 Barlow, Nancy A Administrator, Senior - Cont
1035	100	110205 Coughlin, William M Administrator - Lockout/Ta
1802	100	110205 Gosling, Robert C Engineer, Senior
790	100	110205 Ross, Catherine m. Administrative Assistant
78	100	110129 Barlow, Nancy A Administrator, Senior - Cont
78	100	110205 Barlow, Nancy A Administrator, Senior - Cont
26	100	110205 Coughlin, William M Administrator - Lockout/Ta
45	100	110205 Gosling, Robert C Engineer, Senior
20	100	110205 Ross, Catherine m. Administrative Assistant
2927	100	SECURITY SERVICES
140018	100	SUPPLY MATERIAL, LABOR, CONSTRUCTION AND RELATED
60098	64	CCB INC TO PROVIDE VARIOUS CONSTRUCTION SERVICES
4578	5	CCB INC TO PROVIDE VARIOUS CONSTRUCTION SERVICES
13991	15	CCB INC TO PROVIDE VARIOUS CONSTRUCTION SERVICES
15902	17	CCB INC TO PROVIDE VARIOUS CONSTRUCTION SERVICES
3172	94	MOBILE MEDICAL TO PERFORM MEDICAL SERVICES FOR T
210	6	MOBILE MEDICAL TO PERFORM MEDICAL SERVICES FOR T
15000	100	FOX EQUIPMENT TO SUPPLY DUCTWORK DAMPERS
149278	100	SCOTT TESTING TO PROVIDE START UP ELECTRICAL TESTI
2807	100	SECURITY SERVICES
3120	100	110212 Barlow, Nancy A Administrator, Senior - Cont
1035	100	110212 Coughlin, William M Administrator - Lockout/Ta
2059	100	110212 Gosling, Robert C Engineer, Senior
78	100	110212 Barlow, Nancy A Administrator, Senior - Cont
26	100	110212 Coughlin, William M Administrator - Lockout/Ta
51	100	110212 Gosling, Robert C Engineer, Senior
7178	100	JOHN TURNER CONSULTING TO PROVIDE 3RD PARTY TEST
1827	100	EMERSON PROCESS MANAGEMENT TO SUPPLY PLANT CC
19758	100	Matter Number 18248 LexisNexis Invoice 323025
4088	100	RW BECK TO PROVIDE INDEPENDENT ENGINEERING SERV
7575	55	STREAMLINE (SNOW REMOVA
8300	100	STREAMLINE (SNOW REMOVA
311	7	TF MORAN TO PROVIDE STATE AND LOCAL PERMITTING A
837	19	TF MORAN TO PROVIDE STATE AND LOCAL PERMITTING A
3208	74	TF MORAN TO PROVIDE STATE AND LOCAL PERMITTING A

		980	33	TF MORAN TO PROVIDE SWPPP INSPECTONS FOR THE CLI
		2000	67	TF MORAN TO PROVIDE SWPPP INSPECTONS FOR THE CLI
		600	100	TF MORAN TO PROVIDE TOPOGRAPHIC & STRUCTURAL SU
		24	0	TF MORAN TO PROVIDE WEIGH STATION/ENTRANCE IMP
		6022	100	TF MORAN TO PROVIDE WEIGH STATION/ENTRANCE IMP
		1680	100	COMPLIANCE MANAGEMENT TO PROVIDE SAFETY PERSO
		1680	100	COMPLIANCE MANAGEMENT TO PROVIDE SAFETY PERSO
		47500	92	EMERSON PROCESS MANAGEMENT TO SUPPLY PLANT CC
		4172	8	EMERSON PROCESS MANAGEMENT TO SUPPLY PLANT CC
		3068	89	MOBILE MEDICAL TO PERFORM MEDICAL SERVICES FOR T
		365	11	MOBILE MEDICAL TO PERFORM MEDICAL SERVICES FOR T
		3574	55	STREAMLINE (SNOW REMOVA
		2280	100	COMMERCIAL DIVERS PLUS
		33999	97	SARGENT & LUNDY TO OVERSEE ABSORBER VESSEL CORR
		1157	3	SARGENT & LUNDY TO OVERSEE ABSORBER VESSEL CORR
		2807	100	SECURITY SERVICES
		1035	100	110219 Coughlin, William M Administrator - Lockout/Ta
		832	100	110115 Ross, Catherine m. Administrative Assistant
		832	100	110212 Ross, Catherine m. Administrative Assistant
		26	100	110219 Coughlin, William M Administrator - Lockout/Ta
		21	100	110115 Ross, Catherine m. Administrative Assistant
		21	100	110212 Ross, Catherine m. Administrative Assistant
		8	100	SHARPIE FINE POINT PERMANENT M
		4	100	KIMBERLY-CLARK L10 UTILITY WIP
		3	100	STAPLES DRY-ERASE BOARD WIPES
		3	100	STAPLES MULTISURFACE CLEANING
		14	100	3M POST-IT SMALL FLAGS, ASSORT
		4	100	DISINFECTANT WIPES, CLOTH, LAV
		70	100	AVERY DURABLE SLANT RING VIEW
		4	100	STAPLES STICKIES 3" X 3" NOTES
		30	100	AVERY DURABLE VIEW BINDER, WHI
		11	100	3M POST-IT NOTES, RULED, 3 X "
		11	100	SANFORD SHARPIE RETRACTABLE PE
		13	100	X-ACTO/BOSTON MODEL 1900 ELECT
		124	100	GE - LYONS COFFEE SERVICE INC BINNER, ALEXANDRA
		42	100	GE - POLAND SPRING WATER BEANEY, JOHN C
		65	100	GE - POLAND SPRING WATER BINNER, ALEXANDRA I
		16	100	GE - ADAMS LOCK & SAFE CO INC BOUZAN, STEPHEN R
		4265	100	GE - GRIDCONNECT JAMISON, MELISSA L
		10548	100	SIEMENS TO SUPPLY REPLACEMENT BREAKER FOR THE
		872394	100	PROGRAM MANAGER SERVICE
		575	15	MOBILE MEDICAL TO PERFORM MEDICAL SERVICES FOR T
		3146	85	MOBILE MEDICAL TO PERFORM MEDICAL SERVICES FOR T
		269	100	USED OFFICE FURNITURE PURCHASES ON AS-NEED BASIS.
		4410	100	DCS I/O PER QUOTATION NO.: 0101-1885 R1, DATED 11/2
MKAA	0	180	100	Public Notice, Union Leader, 01/10/11 and Processing Fee
		378	100	USED OFFICE FURNITURE PURCHASES ON AS-NEED BASIS.

		99	100	USED OFFICE FURNITURE PURCHASES ON AS-NEED BASIS.
		2030	100	COMPLIANCE MANAGEMENT TO PROVIDE SAFETY PERSO
		53420	100	HAMON CUSTODIS - LIMITED NOTICE TO PROCEED REINF
		2490	100	SECURITY SERVICES
		3120	100	110219 Barlow, Nancy A Administrator, Senior - Cont
		776	100	110226 Coughlin, William M Administrator - Lockout/T
		1931	100	110219 Gosling, Robert C Engineer, Senior
		1995	100	110226 Gosling, Robert C Engineer, Senior
		832	100	110219 Ross, Catherine m. Administrative Assistant
		666	100	110226 Ross, Catherine m. Administrative Assistant
		78	100	110219 Barlow, Nancy A Administrator, Senior - Cont
		19	100	110226 Coughlin, William M Administrator - Lockout/T
		48	100	110219 Gosling, Robert C Engineer, Senior
		50	100	110226 Gosling, Robert C Engineer, Senior
		21	100	110219 Ross, Catherine m. Administrative Assistant
		17	100	110226 Ross, Catherine m. Administrative Assistant
		64800	100	CORROSION SERVICES TO SUPPLY POTENTIAL ADJUSTME
		938140	100	DEARBORN MIDWEST LTD ENGINEERING RELEASE MATE
		5461	100	JOHN TURNER CONSULTING TO PROVIDE 3RD PARTY TES
		2548	56	MOBILE MEDICAL TO PERFORM MEDICAL SERVICES FOR T
		1650	37	MOBILE MEDICAL TO PERFORM MEDICAL SERVICES FOR T
		315	7	MOBILE MEDICAL TO PERFORM MEDICAL SERVICES FOR T
		315	11	MOBILE MEDICAL TO PERFORM MEDICAL SERVICES FOR T
		2626	89	MOBILE MEDICAL TO PERFORM MEDICAL SERVICES FOR T
		135485	100	LTD ENGINEERING RELEASE SIEMENS WATER TECHNOLO
MKAA	0	11964	100	WORK PERFORMED 11/27/10 TO 01/28/11
		3007	55	STREAMLINE (SNOW REMOVA
		1680	100	COMPLIANCE MANAGEMENT TO PROVIDE SAFETY PERSO
		3100	100	HAYES PUMPS TO PROVIDE SERVI
		6270	100	Matter Number 19635 LexisNexis Invoice 330712
		21326	100	Matter Number 16715 LexisNexis Invoice 332114
		2649	100	SECURITY SERVICES
		3120	100	110226 Barlow, Nancy A Administrator, Senior - Cont
		43	100	110305 Coughlin, William M Administrator - Lockout/T
		1035	100	110305 Coughlin, William M Administrator - Lockout/T
		2059	100	110305 Gosling, Robert C Engineer, Senior
		832	100	110305 Ross, Catherine m. Administrative Assistant
		78	100	110226 Barlow, Nancy A Administrator, Senior - Cont
		26	100	110305 Coughlin, William M Administrator - Lockout/T
		1	100	110305 Coughlin, William M Administrator - Lockout/T
		51	100	110305 Gosling, Robert C Engineer, Senior
		21	100	110305 Ross, Catherine m. Administrative Assistant
		2600	87	MOBILE MEDICAL TO PERFORM MEDICAL SERVICES FOR T
		390	13	MOBILE MEDICAL TO PERFORM MEDICAL SERVICES FOR T
		2837	55	STREAMLINE (SNOW REMOVA
		5892	100	Matter Number 19440 LexisNexis Invoice 330717
		3822	4	CCB INC TO PROVIDE VARIOUS CONSTRUCTION SERVICES

51300	55	CCB INC TO PROVIDE VARIOUS CONSTRUCTION SERVICES
22584	24	CCB INC TO PROVIDE VARIOUS CONSTRUCTION SERVICES
16411	17	CCB INC TO PROVIDE VARIOUS CONSTRUCTION SERVICES
745	100	TF MORAN TO PROVIDE TOPOGRAPHIC & STRUCTURAL SU
2649	100	SECURITY SERVICES
8300	100	STREAMLINE (SNOW REMOVA
6004	55	STREAMLINE (SNOW REMOVA
3120	100	110305 Barlow, Nancy A Administrator, Senior - Cont
3120	100	110312 Barlow, Nancy A Administrator, Senior - Cont
1035	100	110312 Coughlin, William M Administrator - Lockout/Ta
2059	100	110312 Gosling, Robert C Engineer, Senior
78	100	110305 Barlow, Nancy A Administrator, Senior - Cont
78	100	110312 Barlow, Nancy A Administrator, Senior - Cont
26	100	110312 Coughlin, William M Administrator - Lockout/Ta
51	100	110312 Gosling, Robert C Engineer, Senior
85	100	CONSULTING SERVICES FOR GROUND WATER AND SOIL M
5976	100	JOHN TURNER CONSULTING TO PROVIDE 3RD PARTY TEST
1680	100	COMPLIANCE MANAGEMENT TO PROVIDE SAFETY PERSO
1913	100	Matter Number 18248 LexisNexis Invoice 335453
2600	95	MOBILE MEDICAL TO PERFORM MEDICAL SERVICES FOR T
135	5	MOBILE MEDICAL TO PERFORM MEDICAL SERVICES FOR T
209	100	PIPE MARKERS, KWIK-KOIL, CAUSTIC, #KK159-5
18	100	FREIGHT LINE CREATED FROM AP15
113	100	PIPE MARKERS, KWIK-KOIL, ACID, KK02-2
10	100	FREIGHT LINE CREATED FROM AP15
770	100	MAVERICK SUPPORT & SERVICES TO PROVIDE FRP FABRIC
1595	53	TF MORAN TO PROVIDE STATE AND LOCAL PERMITTING A
1549	52	TF MORAN TO PROVIDE STATE AND LOCAL PERMITTING A
-151	-5	TF MORAN TO PROVIDE STATE AND LOCAL PERMITTING A
1600	68	TF MORAN TO PROVIDE SWPPP INSPECTONS FOR THE CLI
740	32	TF MORAN TO PROVIDE SWPPP INSPECTONS FOR THE CLI
314	5	TF MORAN TO PROVIDE WEIGH STATION/ENTRANCE IMP
57	1	TF MORAN TO PROVIDE WEIGH STATION/ENTRANCE IMP
835	14	TF MORAN TO PROVIDE WEIGH STATION/ENTRANCE IMP
4713	80	TF MORAN TO PROVIDE WEIGH STATION/ENTRANCE IMP
8410	100	EMERSON PROCESS MANAGEMENT TO SUPPLY PLANT CC
5876	100	475 FIELD COMMUNICATOR W/ HART LI-ION POWER SUP
39	100	FREIGHT LINE CREATED FROM AP15
912818	100	PROGRAM MANAGER SERVICE
141866	100	AZCO TO PROVIDE BALANCE OF PLANT MECHANICAL INST
1680	100	COMPLIANCE MANAGEMENT TO PROVIDE SAFETY PERSO
38850	90	EMERSON PROCESS MANAGEMENT TO SUPPLY PLANT CC
160	0	EMERSON PROCESS MANAGEMENT TO SUPPLY PLANT CC
3976	9	EMERSON PROCESS MANAGEMENT TO SUPPLY PLANT CC
2395	10	SARGENT & LUNDY TO OVERSEE ABSORBER VESSEL CORR
21074	90	SARGENT & LUNDY TO OVERSEE ABSORBER VESSEL CORR
2649	100	SECURITY SERVICES

3120	100	110319 Barlow, Nancy A Administrator, Senior - Cont
1035	100	110319 Coughlin, William M Administrator - Lockout/T
1287	100	110319 Gosling, Robert C Engineer, Senior
832	100	110312 Ross, Catherine m. Administrative Assistant
770	100	110319 Ross, Catherine m. Administrative Assistant
78	100	110319 Barlow, Nancy A Administrator, Senior - Cont
26	100	110319 Coughlin, William M Administrator - Lockout/T
32	100	110319 Gosling, Robert C Engineer, Senior
21	100	110312 Ross, Catherine m. Administrative Assistant
19	100	110319 Ross, Catherine m. Administrative Assistant
15	100	GE - MAXFIELD'S HARDWARE 67012 BOUZAN, STEPHEN
32	100	GE - POLAND SPRING WATER BEANEY, JOHN C
104	100	GE - POLAND SPRING WATER BINNER, ALEXANDRA I
94	100	GE - LYONS COFFEE SERVICE INC BINNER, ALEXANDRA
8233	100	EMERSON PROCESS MANAGEMENT TO SUPPLY PLANT CC
83	70	ICE BLOCK DELIVERED AS NEEDED PER REQUESTOR
379611	100	MERRILL IRON & STEEL TO INSTALL DUCT AND STRUCTUR
370	12	MOBILE MEDICAL TO PERFORM MEDICAL SERVICES FOR T
2704	88	MOBILE MEDICAL TO PERFORM MEDICAL SERVICES FOR T
1680	100	COMPLIANCE MANAGEMENT TO PROVIDE SAFETY PERSO
66	55	STREAMLINE (SNOW REMOVA
2679	100	SECURITY SERVICES
78	100	110326 Barlow, Nancy A Administrator, Senior - Cont
26	100	110326 Coughlin, William M Administrator - Lockout/T
21	100	110326 Ross, Catherine m. Administrative Assistant
3120	100	110326 Barlow, Nancy A Administrator, Senior - Cont
1035	100	110326 Coughlin, William M Administrator - Lockout/T
832	100	110326 Ross, Catherine m. Administrative Assistant
3931	100	JOHN TURNER CONSULTING TO PROVIDE 3RD PARTY TES
23	100	F-301 RETRACTABLE BALLPOINT PE
15	100	3M SCOTCH STORAGE TAPE WITH DI
7	100	STAPLES PERFORATED WRITING PAD
15	100	AVERY PERSONAL CREATIONS INKJE
1650	37	MOBILE MEDICAL TO PERFORM MEDICAL SERVICES FOR T
2600	58	MOBILE MEDICAL TO PERFORM MEDICAL SERVICES FOR T
215	5	MOBILE MEDICAL TO PERFORM MEDICAL SERVICES FOR T
82176	100	LTD ENGINEERING RELEASE SIEMENS WATER TECHNOLOC
1094548	100	DEARBORN MIDWEST LTD ENGINEERING RELEASE MATER
10410	100	FLAKTWOODS TO DESIGN, FABRICATE, INSPEC, TEST AND
456	100	UDELSMAN ASSOC TO PROVIDE TOWN OF BOW CODE CC
50071	100	ES BOULOS TO INSTALL ALL BALANCE OF PLANT ELECTRIC
1096762	100	ES BOULOS TO INSTALL ALL BALANCE OF PLANT ELECTRIC
111	100	DEANGELIS RAILROAD TO PROVIDE SUPPORT FOR THE CL
2692	100	SECURITY SERVICES
3120	100	110402 Barlow, Nancy A Administrator, Senior - Cont
1035	100	110402 Coughlin, William M Administrator - Lockout/T
1802	100	110326 Gosling, Robert C Engineer, Senior

		1287	100	110402 Gosling, Robert C Engineer, Senior
		666	100	110402 Ross, Catherine m. Administrative Assistant
		78	100	110402 Barlow, Nancy A Administrator, Senior - Cont
		26	100	110402 Coughlin, William M Administrator - Lockout/T
		45	100	110326 Gosling, Robert C Engineer, Senior
		32	100	110402 Gosling, Robert C Engineer, Senior
		17	100	110402 Ross, Catherine m. Administrative Assistant
		2240	100	COMPLIANCE MANAGEMENT TO PROVIDE SAFETY PERSO
		9400	100	Matter Number 16715 LexisNexis Invoice 337575
		2600	92	MOBILE MEDICAL TO PERFORM MEDICAL SERVICES FOR T
		215	8	MOBILE MEDICAL TO PERFORM MEDICAL SERVICES FOR T
		204	100	TW6203 WERNER LADDER
		12612	14	CCB INC TO PROVIDE VARIOUS CONSTRUCTION SERVICES
		3283	4	CCB INC TO PROVIDE VARIOUS CONSTRUCTION SERVICES
		60104	67	CCB INC TO PROVIDE VARIOUS CONSTRUCTION SERVICES
		13955	16	CCB INC TO PROVIDE VARIOUS CONSTRUCTION SERVICES
		2778	100	Matter Number 19440 LexisNexis Invoice 338245
		19542	100	Matter Number 19635 LexisNexis Invoice 338248
MKAA	0	24141	100	Work performed 1/29/11 to 2/25/11
		2240	100	COMPLIANCE MANAGEMENT TO PROVIDE SAFETY PERSO
		2110	100	SECURITY SERVICES
		78	100	110409 Barlow, Nancy A Administrator, Senior - Cont
		26	100	110409 Coughlin, William M Administrator - Lockout/T
		23	100	110409 Gosling, Robert C Engineer, Senior
		3120	100	110409 Barlow, Nancy A Administrator, Senior - Cont
		1035	100	110409 Coughlin, William M Administrator - Lockout/T
		901	100	110409 Gosling, Robert C Engineer, Senior
		3078	100	JOHN TURNER CONSULTING TO PROVIDE 3RD PARTY TES
		2816	7	SARGENT & LUNDY TO OVERSEE ABSORBER VESSEL CORR
		35373	93	SARGENT & LUNDY TO OVERSEE ABSORBER VESSEL CORR
		15926	100	SCOTT TESTING TO PROVIDE START UP ELECTRICAL TESTI
		9655	100	SCOTT TESTING TO PROVIDE START UP ELECTRICAL TESTI
		8787	100	EMERSON PROCESS MANAGEMENT TO SUPPLY PLANT CC
		2600	90	MOBILE MEDICAL TO PERFORM MEDICAL SERVICES FOR T
		285	10	MOBILE MEDICAL TO PERFORM MEDICAL SERVICES FOR T
		260403	100	AZCO TO PROVIDE BALANCE OF PLANT MECHANICAL INS
		13313	28	GEORGE CAIRNS TO PROVIDE EMERGENCY COOLING CAN
		894	2	GEORGE CAIRNS TO PROVIDE EMERGENCY COOLING CAN
		13465	28	GEORGE CAIRNS TO PROVIDE EMERGENCY COOLING CAN
		20671	43	GEORGE CAIRNS TO PROVIDE EMERGENCY COOLING CAN
		277424	100	MERRILL IRON & STEEL TO INSTALL DUCT AND STRUCTUR
		8360	85	CONSULTING SERVICES - CAVANAUGH TOCCI TO PROVIDE
		1490	15	CONSULTING SERVICES - CAVANAUGH TOCCI TO PROVIDE
		1338	100	STREAMLINE (SNOW REMOVA
		15268	100	Matter Number 18248 LexisNexis Invoice 339490
		8201	100	Matter Number 19440 LexisNexis Invoice 338250
		22	20	ICE BLOCK DELIVERED AS NEEDED PER REQUESTOR

26	100	110416 Coughlin, William M Administrator - Lockout/T
26	100	110416 Gosling, Robert C Engineer, Senior
21	100	110409 Ross, Catherine m. Administrative Assistant
21	100	110416 Ross, Catherine m. Administrative Assistant
1035	100	110416 Coughlin, William M Administrator - Lockout/T
1030	100	110416 Gosling, Robert C Engineer, Senior
832	100	110409 Ross, Catherine m. Administrative Assistant
832	100	110416 Ross, Catherine m. Administrative Assistant
8468	85	CONSULTING SERVICES FOR GROUND WATER AND SOIL M
339	3	CONSULTING SERVICES FOR GROUND WATER AND SOIL M
1206	12	CONSULTING SERVICES FOR GROUND WATER AND SOIL M
1975	100	SECURITY SERVICES
1960	100	COMPLIANCE MANAGEMENT TO PROVIDE SAFETY PERSO
2600	85	MOBILE MEDICAL TO PERFORM MEDICAL SERVICES FOR T
450	15	MOBILE MEDICAL TO PERFORM MEDICAL SERVICES FOR T
9255	86	TF MORAN TO PROVIDE STATE AND LOCAL PERMITTING A
989	9	TF MORAN TO PROVIDE STATE AND LOCAL PERMITTING A
210	2	TF MORAN TO PROVIDE STATE AND LOCAL PERMITTING A
317	3	TF MORAN TO PROVIDE STATE AND LOCAL PERMITTING A
1600	64	TF MORAN TO PROVIDE SWPPP INSPECTONS FOR THE CL
886	36	TF MORAN TO PROVIDE SWPPP INSPECTONS FOR THE CL
5080	99	TF MORAN TO PROVIDE TOPOGRAPHIC & STRUCTURAL S
51	1	TF MORAN TO PROVIDE TOPOGRAPHIC & STRUCTURAL S
1374	100	TF MORAN TO PROVIDE SEPTIC DESIGN ASSISTANCE FOR
1939	100	TF MORAN TO PREPARE INDUSTRIAL STORMWATER POLL
2889	95	TF MORAN TO PROVIDE WEIGH STATION/ENTRANCE IMP
140	5	TF MORAN TO PROVIDE WEIGH STATION/ENTRANCE IMP
18750	100	DELSTAR METAL FINISHING TO CLEAN, PICKLE, PASSIVATE
1078369	100	PROGRAM MANAGER SERVICE
11747	100	EMERSON PROCESS MANAGEMENT TO SUPPLY PLANT CC
37	100	GE - POLAND SPRING WATER BEANEY, JOHN C
22	100	GE - POLAND SPRING WATER BINNER, ALEXANDRA I
47	100	GE - LYONS COFFEE SERVICE INC BINNER, ALEXANDRA
25	20	ICE BLOCK DELIVERED AS NEEDED PER REQUESTOR
1975	100	SECURITY SERVICES
78	100	110416 Barlow, Nancy A Administrator, Senior - Cont
26	100	110423 Coughlin, William M Administrator - Lockout/T
34	100	110423 Gosling, Robert C Engineer, Senior
3120	100	110416 Barlow, Nancy A Administrator, Senior - Cont
1035	100	110423 Coughlin, William M Administrator - Lockout/T
1351	100	110423 Gosling, Robert C Engineer, Senior
1960	100	COMPLIANCE MANAGEMENT TO PROVIDE SAFETY PERSO
2678	57	MOBILE MEDICAL TO PERFORM MEDICAL SERVICES FOR T
355	8	MOBILE MEDICAL TO PERFORM MEDICAL SERVICES FOR T
1650	35	MOBILE MEDICAL TO PERFORM MEDICAL SERVICES FOR T
37933	100	RW BECK TO PROVIDE INDEPENDENT ENGINEERING SERV
35241	100	EMERSON PROCESS MANAGEMENT TO SUPPLY PLANT CC

		243	0	LABORER SUPPORT
MKAA	0	311	100	Transcript of DES/ARD Hearing
		17	20	ICE BLOCK DELIVERED AS NEEDED PER REQUESTOR
		194400	100	CORROSION SERVICES TO SUPPLY POTENTIAL ADJUSTMEI
		438	100	RAILROAD TRACK MAINT
		393	50	RAILROAD TRACK MAINT
		14313	100	DEANGELIS RAILROAD TO PROVIDE RAIL SERVICES AS NEE
		941122	100	DEARBORN MIDWEST LTD ENGINEERING RELEASE MATEF
		1975	100	SECURITY SERVICES
		3120	100	110423 Barlow, Nancy A Administrator, Senior - Cont
		1035	100	110430 Coughlin, William M Administrator - Lockout/T
		1287	100	110430 Gosling, Robert C Engineer, Senior
		832	100	110423 Ross, Catherine m. Administrative Assistant
		832	100	110430 Ross, Catherine m. Administrative Assistant
		78	100	110423 Barlow, Nancy A Administrator, Senior - Cont
		26	100	110430 Coughlin, William M Administrator - Lockout/T
		32	100	110430 Gosling, Robert C Engineer, Senior
		21	100	110423 Ross, Catherine m. Administrative Assistant
		21	100	110430 Ross, Catherine m. Administrative Assistant
		474754	100	ES BOULOS TO INSTALL ALL BALANCE OF PLANT ELECTRIC
		24392	100	ES BOULOS TO INSTALL ALL BALANCE OF PLANT ELECTRIC
		1375	100	FIRE EQUIP INC-MAINTENANCE ONLY
		43951	100	GEORGE CAIRNS TO PROVIDE SITE FINALIZATION - PHASE
		3931	100	JOHN TURNER CONSULTING TO PROVIDE 3RD PARTY TES
		3491	48	ELECTRICAL SUPPORT AS NE
		2240	100	COMPLIANCE MANAGEMENT TO PROVIDE SAFETY PERSO
		1303	100	RAILROAD TRACK MAINT
		20	20	ICE BLOCK DELIVERED AS NEEDED PER REQUESTOR
		2600	84	MOBILE MEDICAL TO PERFORM MEDICAL SERVICES FOR T
		505	16	MOBILE MEDICAL TO PERFORM MEDICAL SERVICES FOR T
		1100	75	UDELSMAN ASSOC TO PROVIDE TOWN OF BOW CODE CC
		1303	100	RAILROAD TRACK MAINT
		-5000	100	DELSTAR METAL FINISHING TO CLEAN, PICKLE, PASSIVATE
		43750	100	DELSTAR METAL FINISHING TO CLEAN, PICKLE, PASSIVATE
		182	100	EASTERN ANALYTICAL TO PERFORM WATER SAMPLING F
		406	100	Matter Number 19440 LexisNexis Invoice 34626
		2706	100	Matter Number 19635 LexisNexis Invoice 34627
		14718	100	TRUCK SCALE HOUSE
		2363	100	FREIGHT LINE CREATED FROM G10
		2258	100	Matter Number 19440 LexisNexis Invoice 34626
		78	100	110430 Barlow, Nancy A Administrator, Senior - Cont
		78	100	110507 Barlow, Nancy A Administrator, Senior - Cont
		26	100	110507 Coughlin, William M Administrator - Lockout/T
		39	100	110507 Gosling, Robert C Engineer, Senior
		0	100	110507 Gosling, Robert C Engineer, Senior
		3120	100	110430 Barlow, Nancy A Administrator, Senior - Cont
		3120	100	110507 Barlow, Nancy A Administrator, Senior - Cont

1035	100	110507 Coughlin, William M Administrator - Lockout/T
11	100	110507 Gosling, Robert C Engineer, Senior
1544	100	110507 Gosling, Robert C Engineer, Senior
1975	100	SECURITY SERVICES
23	100	F-301 RETRACTABLE BALLPOINT PE
4	100	STAPLES SLIM LINE JEWEL CASES
4	100	STAPLES SHREDDER LUBRICANT, 14
6	100	ZEBRA Z-GRIP MAX RETRACTABLE B
12	100	STAPLES DVD-RW SPINDLE 4.7GB 1
23	100	HP V125W 4GB USB FLASH DRIVES
66	100	SANDISK CRUZER USB FLASH DRIVE
1345	100	RAILROAD TRACK MAINT
28839	100	Matter Number 16715 LexisNexis Invoice 345797
390	14	MOBILE MEDICAL TO PERFORM MEDICAL SERVICES FOR T
2340	86	MOBILE MEDICAL TO PERFORM MEDICAL SERVICES FOR T
380	100	8-SLOT POINT SYS CHASSIS
310	100	PRIMARY MANAGEMENT MODULE
1365	100	10/100 CONVERTER MODULE
1470	100	10/100 FX (SC) 10/100 TX
19	100	FREIGHT LINE CREATED FROM G10
1405	100	JOHN TURNER CONSULTING TO PROVIDE 3RD PARTY TEST
9129	9	BOILERMAKER SERVICE
6811	7	BOILERMAKER SERVICE
1315	100	RAILROAD TRACK MAINT
25	20	ICE BLOCK DELIVERED AS NEEDED PER REQUESTOR
1458610	100	LIMITED ENGINEERING RELEASE FOR CLEAN AIR PROJECT
40963	100	MERRILL IRON & STEEL TO INSTALL DUCT AND STRUCTUR
3724	100	RW BECK TO PROVIDE INDEPENDENT ENGINEERING SERV
26155	89	SARGENT & LUNDY TO OVERSEE ABSORBER VESSEL CORR
3396	11	SARGENT & LUNDY TO OVERSEE ABSORBER VESSEL CORR
53799	100	MERRILL IRON AND STEEL TO PROVIDE STRUCTURAL STEE
1967	100	SECURITY SERVICES
78	100	110514 Barlow, Nancy A Administrator, Senior - Cont
26	100	110514 Coughlin, William M Administrator - Lockout/T
17	100	110514 Ross, Catherine m. Administrative Assistant
3120	100	110514 Barlow, Nancy A Administrator, Senior - Cont
1035	100	110514 Coughlin, William M Administrator - Lockout/T
666	100	110514 Ross, Catherine m. Administrative Assistant
5083	96	CONSULTING SERVICES FOR GROUND WATER AND SOIL M
203	4	CONSULTING SERVICES FOR GROUND WATER AND SOIL M
9	37	FREIGHT SERVICES- FEDEX ACCT # 1111-3651-3
1044	30	GEORGE CAIRNS TO PROVIDE EMERGENCY COOLING CAN
2486	70	GEORGE CAIRNS TO PROVIDE EMERGENCY COOLING CAN
2366	88	MOBILE MEDICAL TO PERFORM MEDICAL SERVICES FOR T
320	12	MOBILE MEDICAL TO PERFORM MEDICAL SERVICES FOR T
30	1	TF MORAN TO PROVIDE STATE AND LOCAL PERMITTING A
2	0	TF MORAN TO PROVIDE STATE AND LOCAL PERMITTING A

4213	72	TF MORAN TO PROVIDE STATE AND LOCAL PERMITTING A
1538	26	TF MORAN TO PROVIDE STATE AND LOCAL PERMITTING A
55	1	TF MORAN TO PROVIDE STATE AND LOCAL PERMITTING A
1060	31	TF MORAN TO PROVIDE SWPPP INSPECTONS FOR THE CLI
2400	69	TF MORAN TO PROVIDE SWPPP INSPECTONS FOR THE CLI
4228	98	TF MORAN TO PROVIDE TOPOGRAPHIC & STRUCTURAL SU
71	2	TF MORAN TO PROVIDE TOPOGRAPHIC & STRUCTURAL SU
27	2	TF MORAN TO PREPARE INDUSTRIAL STORMWATER POLL
1380	98	TF MORAN TO PREPARE INDUSTRIAL STORMWATER POLL
2070	58	TF MORAN TO PROVIDE WEIGH STATION/ENTRANCE IMP
1500	42	TF MORAN TO PROVIDE WEIGH STATION/ENTRANCE IMP
762624	100	PROGRAM MANAGER SERVICE
2240	100	COMPLIANCE MANAGEMENT TO PROVIDE SAFETY PERSO
11	20	ICE BLOCK DELIVERED AS NEEDED PER REQUESTOR
1894	100	RENTAL EQUIPMENT AS NEEDED FOR MERRIMACK STATIC
1391	2	CCB INC TO PROVIDE VARIOUS CONSTRUCTION SERVICES
22360	25	CCB INC TO PROVIDE VARIOUS CONSTRUCTION SERVICES
4214	5	CCB INC TO PROVIDE VARIOUS CONSTRUCTION SERVICES
51540	58	CCB INC TO PROVIDE VARIOUS CONSTRUCTION SERVICES
9635	11	CCB INC TO PROVIDE VARIOUS CONSTRUCTION SERVICES
1975	100	SECURITY SERVICES
26	100	110521 Coughlin, William M Administrator - Lockout/Ta
42	100	110514 Gosling, Robert C Engineer, Senior
35	100	110521 Gosling, Robert C Engineer, Senior
19	100	110507 Ross, Catherine m. Administrative Assistant
21	100	110521 Ross, Catherine m. Administrative Assistant
1035	100	110521 Coughlin, William M Administrator - Lockout/Ta
1673	100	110514 Gosling, Robert C Engineer, Senior
1416	100	110521 Gosling, Robert C Engineer, Senior
749	100	110507 Ross, Catherine m. Administrative Assistant
832	100	110521 Ross, Catherine m. Administrative Assistant
94	100	GE - SABBOW & CO 376234126997 DAK, OMUJWOK O
73	100	GE - POLAND SPRING WATER BINNER, ALEXANDRA I
1767	100	GE - GRAYBAR ELECTRIC ST LOUIS PAPLASKAS, ALAN J
11	100	GE - GRAYBAR ELECTRIC ST LOUIS PAPLASKAS, ALAN J
10	100	GE - GRAYBAR ELECTRIC ST LOUIS DAK, OMUJWOK O
11	100	GE - GRAYBAR ELECTRIC ST LOUIS DAK, OMUJWOK O
25	100	GE - GRAYBAR ELECTRIC ST LOUIS DAK, OMUJWOK O
32	100	GE - POLAND SPRING WATER BEANEY, JOHN C
2366	56	MOBILE MEDICAL TO PERFORM MEDICAL SERVICES FOR T
230	5	MOBILE MEDICAL TO PERFORM MEDICAL SERVICES FOR T
1650	39	MOBILE MEDICAL TO PERFORM MEDICAL SERVICES FOR T
119693	100	AZCO TO PROVIDE BALANCE OF PLANT MECHANICAL INST
2240	100	COMPLIANCE MANAGEMENT TO PROVIDE SAFETY PERSO
9717	6	U1 PRECIP SUPPORT
1247	100	SERVICE XEROX 510 PRINT REPAI
7733	100	Matter Number 18218 LexisNexis Invoice 347838

1110	100	RADIOGRAPHY & LP INSP.-MK 1B AMONIA PUMP REC LIN
1975	100	SECURITY SERVICES
78	100	110521 Barlow, Nancy A Administrator, Senior - Cont
78	100	110528 Barlow, Nancy A Administrator, Senior - Cont
26	100	110528 Coughlin, William M Administrator - Lockout/T
32	100	110528 Gosling, Robert C Engineer, Senior
0	100	110528 Gosling, Robert C Engineer, Senior
21	100	110528 Ross, Catherine m. Administrative Assistant
3120	100	110521 Barlow, Nancy A Administrator, Senior - Cont
3120	100	110528 Barlow, Nancy A Administrator, Senior - Cont
1035	100	110528 Coughlin, William M Administrator - Lockout/T
11	100	110528 Gosling, Robert C Engineer, Senior
1287	100	110528 Gosling, Robert C Engineer, Senior
832	100	110528 Ross, Catherine m. Administrative Assistant
6193	100	JOHN TURNER CONSULTING TO PROVIDE 3RD PARTY TES
10	100	RUBBER MOUSE PAD, NONSKID RUBB
12	100	F-301 RETRACTABLE BALLPOINT PE
4	100	SMEAD TOP TAB ORGANIZER FOLDER
6	100	STAPLES MANILA SINGLE-PLY TOP
26	100	AVERY DURABLE SLANT RING VIEW
6	100	AT-A-GLANCE 2011 RECYCLED 1-PA
1898	92	MOBILE MEDICAL TO PERFORM MEDICAL SERVICES FOR T
165	8	MOBILE MEDICAL TO PERFORM MEDICAL SERVICES FOR T
5232	6	CCB INC TO PROVIDE VARIOUS CONSTRUCTION SERVICES
9635	10	CCB INC TO PROVIDE VARIOUS CONSTRUCTION SERVICES
11147	12	CCB INC TO PROVIDE VARIOUS CONSTRUCTION SERVICES
2671	3	CCB INC TO PROVIDE VARIOUS CONSTRUCTION SERVICES
63819	69	CCB INC TO PROVIDE VARIOUS CONSTRUCTION SERVICES
2240	100	COMPLIANCE MANAGEMENT TO PROVIDE SAFETY PERSO
326406	100	DEARBORN MIDWEST LTD ENGINEERING RELEASE MATER
303045	67	ES BOULOS TO INSTALL ALL BALANCE OF PLANT ELECTRIC
170060	100	GEORGE CAIRNS TO PROVIDE SITE FINALIZATION - PHASE
107	90	ICE BLOCK DELIVERED AS NEEDED PER REQUESTOR
2640	100	CONSULTING SERVICES - CAVANAUGH TOCCI TO PROVIDE
1587	100	SECURITY SERVICES
78	100	110604 Barlow, Nancy A Administrator, Senior - Cont
26	100	110604 Coughlin, William M Administrator - Lockout/T
32	100	110604 Gosling, Robert C Engineer, Senior
3120	100	110604 Barlow, Nancy A Administrator, Senior - Cont
1035	100	110604 Coughlin, William M Administrator - Lockout/T
1287	100	110604 Gosling, Robert C Engineer, Senior
1928	68	CONSULTING SERVICES FOR GROUND WATER AND SOIL M
77	3	CONSULTING SERVICES FOR GROUND WATER AND SOIL M
773	27	CONSULTING SERVICES FOR GROUND WATER AND SOIL M
53	2	CONSULTING SERVICES FOR GROUND WATER AND SOIL M
2030	100	COMPLIANCE MANAGEMENT TO PROVIDE SAFETY PERSO
410	16	MOBILE MEDICAL TO PERFORM MEDICAL SERVICES FOR T

2184	84	MOBILE MEDICAL TO PERFORM MEDICAL SERVICES FOR T
13701	100	Matter Number 18218 LexisNexis Invoice 350826
47621	100	EATON TO SUPPLY & INSTALL NEW 800 AMP BREAKER AT
1576	100	DCS I/O PER QUOTATION NO.: 0101-1885 R1, DATED 11/2
18033	100	Matter Number 16715 LexisNexis Invoice 353647
120	90	ICE BLOCK DELIVERED AS NEEDED PER REQUESTOR
5737	29	SARGENT & LUNDY TO OVERSEE ABSORBER VESSEL CORR
14016	71	SARGENT & LUNDY TO OVERSEE ABSORBER VESSEL CORR
184	100	EASTERN ANALYTICAL TO PERFORM WATER SAMPLING FO
850	100	SECURITY SERVICES
1975	100	SECURITY SERVICES
85	100	TF MORAN TO PROVIDE TOPOGRAPHIC & STRUCTURAL SU
26	100	110611 Coughlin, William M Administrator - Lockout/Ta
18	100	110604 Ross, Catherine m. Administrative Assistant
1035	100	110611 Coughlin, William M Administrator - Lockout/Ta
728	100	110604 Ross, Catherine m. Administrative Assistant
1680	100	COMPLIANCE MANAGEMENT TO PROVIDE SAFETY PERSO
2080	80	MOBILE MEDICAL TO PERFORM MEDICAL SERVICES FOR T
520	20	MOBILE MEDICAL TO PERFORM MEDICAL SERVICES FOR T
752	15	LABORER SERVICES
3430	97	RW BECK TO PROVIDE INDEPENDENT ENGINEERING SERV
117	3	RW BECK TO PROVIDE INDEPENDENT ENGINEERING SERV
305829	100	LTD ENGINEERING RELEASE SIEMENS WATER TECHNOLOG
6	1	TF MORAN TO PROVIDE STATE AND LOCAL PERMITTING A
14	2	TF MORAN TO PROVIDE STATE AND LOCAL PERMITTING A
588	97	TF MORAN TO PROVIDE STATE AND LOCAL PERMITTING A
1128	32	TF MORAN TO PROVIDE SWPPP INSPECTONS FOR THE CLI
2400	68	TF MORAN TO PROVIDE SWPPP INSPECTONS FOR THE CLI
222	100	TF MORAN TO PREPARE INDUSTRIAL STORMWATER POLL
722	97	TF MORAN TO PROVIDE WEIGH STATION/ENTRANCE IMP
20	3	TF MORAN TO PROVIDE WEIGH STATION/ENTRANCE IMP
95	90	ICE BLOCK DELIVERED AS NEEDED PER REQUESTOR
7856	41	LABORER SERVICES
1975	100	SECURITY SERVICES
850	100	SECURITY SERVICES
62	100	110611 Barlow, Nancy A Administrator, Senior - Cont
78	100	110618 Barlow, Nancy A Administrator, Senior - Cont
26	100	110618 Coughlin, William M Administrator - Lockout/Ta
26	100	110611 Gosling, Robert C Engineer, Senior
19	100	110618 Gosling, Robert C Engineer, Senior
21	100	110618 Ross, Catherine m. Administrative Assistant
2496	100	110611 Barlow, Nancy A Administrator, Senior - Cont
3120	100	110618 Barlow, Nancy A Administrator, Senior - Cont
1035	100	110618 Coughlin, William M Administrator - Lockout/Ta
1030	100	110611 Gosling, Robert C Engineer, Senior
772	100	110618 Gosling, Robert C Engineer, Senior
832	100	110618 Ross, Catherine m. Administrative Assistant

6674	100	JOHN TURNER CONSULTING TO PROVIDE 3RD PARTY TES
2291	100	FLAKTWOODS TO DESIGN, FABRICATE, INSPEC, TEST AND
2080	81	MOBILE MEDICAL TO PERFORM MEDICAL SERVICES FOR T
480	19	MOBILE MEDICAL TO PERFORM MEDICAL SERVICES FOR T
961283	100	LIMITED ENGINEERING RELEASE FOR CLEAN AIR PROJECT
131	100	GE - LYONS COFFEE SERVICE INC BINNER, ALEXANDRA
72	100	GE - POLAND SPRING WATER BINNER, ALEXANDRA I
32	100	GE - POLAND SPRING WATER BEANEY, JOHN C
2240	100	COMPLIANCE MANAGEMENT TO PROVIDE SAFETY PERSO
656436	100	PROGRAM MANAGER SERVICE
53164	100	EMERSON PROCESS MANAGEMENT TO SUPPLY PLANT CC
779	100	SECURITY SERVICES
1975	100	SECURITY SERVICES
3120	100	110625 Barlow, Nancy A Administrator, Senior - Cont
1035	100	110625 Coughlin, William M Administrator - Lockout/T
11	100	110625 Gosling, Robert C Engineer, Senior
708	100	110625 Gosling, Robert C Engineer, Senior
832	100	110625 Ross, Catherine m. Administrative Assistant
78	100	110625 Barlow, Nancy A Administrator, Senior - Cont
26	100	110625 Coughlin, William M Administrator - Lockout/T
18	100	110625 Gosling, Robert C Engineer, Senior
0	100	110625 Gosling, Robert C Engineer, Senior
21	100	110625 Ross, Catherine m. Administrative Assistant
1835	100	PICKLING SOLUTION DISPO
2100	100	COMPLIANCE MANAGEMENT TO PROVIDE SAFETY PERSO
95	90	ICE BLOCK DELIVERED AS NEEDED PER REQUESTOR
1650	40	MOBILE MEDICAL TO PERFORM MEDICAL SERVICES FOR T
2132	52	MOBILE MEDICAL TO PERFORM MEDICAL SERVICES FOR T
335	8	MOBILE MEDICAL TO PERFORM MEDICAL SERVICES FOR T
1605	21	LABORER SERVICES
30395	100	EMERSON PROCESS MANAGEMENT TO SUPPLY PLANT CC
514	100	SERVICE XEROX 510 PRINT REPAI
72	100	FREIGHT LINE CREATED FROM G10
80733	100	AZCO TO PROVIDE BALANCE OF PLANT MECHANICAL INS
954033	100	LIMITED ENGINEERING RELEASE FOR CLEAN AIR PROJECT
64800	100	CORROSION SERVICES TO SUPPLY POTENTIAL ADJUSTME
298000	100	DEARBORN MIDWEST LTD ENGINEERING RELEASE MATE
104450	100	GEORGE CAIRNS TO PROVIDE SITE FINALIZATION - PHASE
668	100	JOHN TURNER CONSULTING TO PROVIDE 3RD PARTY TES
877	100	HP 6005 PRO B95 PROCESSOR-WIN7
155	100	HP COMPAQ LA1951G-LCD DISPLAY
37	100	FREIGHT LINE CREATED FROM G10
877	100	HP 6005 PRO B95 PROCESSOR-WIN7
155	100	HP COMPAQ LA1951G-LCD DISPLAY
37	100	FREIGHT LINE CREATED FROM G10
2344	77	UDELSMAN ASSOC TO PROVIDE TOWN OF BOW CODE CC
2800	100	COMPLIANCE MANAGEMENT TO PROVIDE SAFETY PERSO

1896	50	DEANGELIS RAILROAD TO PROVIDE SUPPORT FOR THE CL
800	21	DEANGELIS RAILROAD TO PROVIDE SUPPORT FOR THE CL
1129	30	DEANGELIS RAILROAD TO PROVIDE SUPPORT FOR THE CL
88	90	ICE BLOCK DELIVERED AS NEEDED PER REQUESTOR
78	100	110702 Barlow, Nancy A Administrator, Senior - Cont
25	100	110702 Coughlin, William M Administrator - Lockout/T
26	100	110702 Gosling, Robert C Engineer, Senior
21	100	110702 Ross, Catherine m. Administrative Assistant
3120	100	110702 Barlow, Nancy A Administrator, Senior - Cont
1003	100	110702 Coughlin, William M Administrator - Lockout/T
1030	100	110702 Gosling, Robert C Engineer, Senior
832	100	110702 Ross, Catherine m. Administrative Assistant
850	100	SECURITY SERVICES
1975	100	SECURITY SERVICES
18150	100	Matter Number 16715 LexisNexis Invoice 364752
113	90	ICE BLOCK DELIVERED AS NEEDED PER REQUESTOR
2697	100	Matter Number 18218 LexisNexis Invoice 365078
546	100	Matter Number 19440 LexisNexis Invoice 365077
2374	100	Matter Number 19635 LexisNexis Invoice 365050
105723	100	EMERSON PROCESS MANAGEMENT TO SUPPLY PLANT CC
78	100	110709 Barlow, Nancy A Administrator, Senior - Cont
19	100	110709 Coughlin, William M Administrator - Lockout/T
19	100	110709 Gosling, Robert C Engineer, Senior
17	100	110709 Ross, Catherine m. Administrative Assistant
3120	100	110709 Barlow, Nancy A Administrator, Senior - Cont
776	100	110709 Coughlin, William M Administrator - Lockout/T
772	100	110709 Gosling, Robert C Engineer, Senior
666	100	110709 Ross, Catherine m. Administrative Assistant
3540	61	CONSULTING SERVICES FOR GROUND WATER AND SOIL M
2162	37	CONSULTING SERVICES FOR GROUND WATER AND SOIL M
86	1	CONSULTING SERVICES FOR GROUND WATER AND SOIL M
680	100	SECURITY SERVICES
1610	100	SECURITY SERVICES
1680	100	COMPLIANCE MANAGEMENT TO PROVIDE SAFETY PERSO
25	90	ICE BLOCK DELIVERED AS NEEDED PER REQUESTOR
324	53	CISCO PHONES - NH NWN Q
61156	65	CCB INC TO PROVIDE VARIOUS CONSTRUCTION SERVICES
18233	19	CCB INC TO PROVIDE VARIOUS CONSTRUCTION SERVICES
14588	15	CCB INC TO PROVIDE VARIOUS CONSTRUCTION SERVICES
604	1	CCB INC TO PROVIDE VARIOUS CONSTRUCTION SERVICES
126	90	ICE BLOCK DELIVERED AS NEEDED PER REQUESTOR
13396	100	SARGENT & LUNDY TO OVERSEE ABSORBER VESSEL CORR
814	100	SPACE PLANNING & CUBICLE DESIGN SERVICES PROVIDED
2496	100	110716 Barlow, Nancy A Administrator, Senior - Cont
1035	100	110716 Coughlin, William M Administrator - Lockout/T
1030	100	110716 Gosling, Robert C Engineer, Senior
832	100	110716 Ross, Catherine m. Administrative Assistant

		62	100	110716 Barlow, Nancy A Administrator, Senior - Cont
		26	100	110716 Coughlin, William M Administrator - Lockout/T
		26	100	110716 Gosling, Robert C Engineer, Senior
		21	100	110716 Ross, Catherine m. Administrative Assistant
		2291	100	JOHN TURNER CONSULTING TO PROVIDE 3RD PARTY TES
		990	100	SECURITY SERVICES
		1975	100	SECURITY SERVICES
		2240	100	COMPLIANCE MANAGEMENT TO PROVIDE SAFETY PERSO
		318	90	FREIGHT SERVICES- FEDEX ACCT # 1111-3651-3
		95	90	ICE BLOCK DELIVERED AS NEEDED PER REQUESTOR
		62110	100	AZCO TO PROVIDE BALANCE OF PLANT MECHANICAL INS
		113	53	CISCO PHONES - NH NWN Q
		47152	100	RW BECK TO PROVIDE INDEPENDENT ENGINEERING SERV
		275	100	SERVICE XEROX 510 PRINT REPAI
		72	100	GE - POLAND SPRING WATER BINNER, ALEXANDRA I
		71	100	GE - LYONS COFFEE SERVICE INC BINNER, ALEXANDRA
		46988	100	EMERSON PROCESS MANAGEMENT TO SUPPLY PLANT CC
		132	90	ICE BLOCK DELIVERED AS NEEDED PER REQUESTOR
		625	53	CISCO PHONES - NH NWN Q
		22	53	FREIGHT LINE CREATED FROM G10
		1975	100	SECURITY SERVICES
		850	100	SECURITY SERVICES
		26	100	110723 Coughlin, William M Administrator - Lockout/T
		26	100	110723 Gosling, Robert C Engineer, Senior
		21	100	110723 Ross, Catherine m. Administrative Assistant
		1035	100	110723 Coughlin, William M Administrator - Lockout/T
		1030	100	110723 Gosling, Robert C Engineer, Senior
		832	100	110723 Ross, Catherine m. Administrative Assistant
		2178	50	TF MORAN TO PROVIDE STATE AND LOCAL PERMITTING A
		20	0	TF MORAN TO PROVIDE STATE AND LOCAL PERMITTING A
		2000	61	TF MORAN TO PROVIDE SWPPP INSPECTONS FOR THE CL
		1253	39	TF MORAN TO PROVIDE SWPPP INSPECTONS FOR THE CL
		766	100	TF MORAN TO PROVIDE WEIGH STATION/ENTRANCE IMP
		1680	100	COMPLIANCE MANAGEMENT TO PROVIDE SAFETY PERSO
		113	90	ICE BLOCK DELIVERED AS NEEDED PER REQUESTOR
		4855915	100	LIMITED ENGINEERING RELEASE FOR CLEAN AIR PROJECT
		700599	100	PROGRAM MANAGER SERVICE
		129600	100	CORROSION SERVICES TO SUPPLY POTENTIAL ADJUSTME
		190	100	ITEM ID:0005
		190	100	ITEM ID:0006
		48	100	ITEM ID:0007
		15	86	FREIGHT LINE CREATED FROM G10
		819	38	UDELSMAN ASSOC TO PROVIDE TOWN OF BOW CODE CC
		135	100	SECURITY SERVICES
		1975	100	SECURITY SERVICES
MKAA	0	39228	100	Work performed by Jacobs Consulting from 02/26/11-05/
		26	100	110730 Coughlin, William M Administrator - Lockout/T

		19	100	110730 Gosling, Robert C Engineer, Senior
		21	100	110730 Ross, Catherine m. Administrative Assistant
		1035	100	110730 Coughlin, William M Administrator - Lockout/T
		772	100	110730 Gosling, Robert C Engineer, Senior
		832	100	110730 Ross, Catherine m. Administrative Assistant
		472851	100	DEARBORN MIDWEST LTD ENGINEERING RELEASE MATEF
		138343	100	GEORGE CAIRNS TO PROVIDE SITE FINALIZATION - PHASE
		1960	100	COMPLIANCE MANAGEMENT TO PROVIDE SAFETY PERSO
		95	90	ICE BLOCK DELIVERED AS NEEDED PER REQUESTOR
		120	90	ICE BLOCK DELIVERED AS NEEDED PER REQUESTOR
		1975	100	SECURITY SERVICES
MKAA	0	9370	100	Work performed by Jacobs Consulting from 05/28/11-07/
		3120	100	110730 Barlow, Nancy A Administrator, Senior - Cont
		3120	100	110806 Barlow, Nancy A Administrator, Senior - Cont
		1035	100	110806 Coughlin, William M Administrator - Lockout/T
		1030	100	110806 Gosling, Robert C Engineer, Senior
		832	100	110806 Ross, Catherine m. Administrative Assistant
		78	100	110730 Barlow, Nancy A Administrator, Senior - Cont
		78	100	110806 Barlow, Nancy A Administrator, Senior - Cont
		26	100	110806 Coughlin, William M Administrator - Lockout/T
		26	100	110806 Gosling, Robert C Engineer, Senior
		21	100	110806 Ross, Catherine m. Administrative Assistant
		3932	71	SARGENT & LUNDY TO OVERSEE ABSORBER VESSEL CORR
		1610	29	SARGENT & LUNDY TO OVERSEE ABSORBER VESSEL CORR
		2450	100	COMPLIANCE MANAGEMENT TO PROVIDE SAFETY PERSO
		9100	75	MOBILE MEDICAL TO PERFORM MEDICAL SERVICES FOR T
		1650	14	MOBILE MEDICAL TO PERFORM MEDICAL SERVICES FOR T
		1305	11	MOBILE MEDICAL TO PERFORM MEDICAL SERVICES FOR T
		541	100	SERVICE XEROX 510 PRINT REPAI
		14944	14	CCB INC TO PROVIDE VARIOUS CONSTRUCTION SERVICES
		1631	2	CCB INC TO PROVIDE VARIOUS CONSTRUCTION SERVICES
		29947	28	CCB INC TO PROVIDE VARIOUS CONSTRUCTION SERVICES
		59425	56	CCB INC TO PROVIDE VARIOUS CONSTRUCTION SERVICES
		11304	100	Matter Number 19635 LexisNexis Invoice 372763
		2390109	100	LIMITED ENGINEERING RELEASE FOR CLEAN AIR PROJECT
		270	100	:COVERALL-7OZ TECASAFE PLU NAVY BLUE
		11	100	:DIRECT SALES HANDLING CHG
		135	100	SOWLE ,BRENT:COVERALL-7OZ TECASAFE PLU NAVY BLU
		5	100	:DIRECT SALES HANDLING CHG
		12513	100	FLAKTWOODS TO DESIGN, FABRICATE, INSPEC, TEST AND
		467913	100	PROGRAM MANAGER SERVICE
		95	90	ICE BLOCK DELIVERED AS NEEDED PER REQUESTOR
		1035	100	110813 Coughlin, William M Administrator - Lockout/T
		26	100	110813 Coughlin, William M Administrator - Lockout/T
MKAA	0	1975	100	SECURITY SERVICES
		18322	100	Matter Number 16715 LexisNexis Invoice 373728
		241	100	Matter Number 18248 LexisNexis Invoice 372952

		64	0	RW BECK TO PROVIDE INDEPENDENT ENGINEERING SERV
		14140	100	RW BECK TO PROVIDE INDEPENDENT ENGINEERING SERV
		383	100	TF MORAN TO PROVIDE TOPOGRAPHIC & STRUCTURAL SU
		1286	62	TF MORAN TO PROVIDE STATE AND LOCAL PERMITTING A
		55	3	TF MORAN TO PROVIDE STATE AND LOCAL PERMITTING A
		2400	71	TF MORAN TO PROVIDE SWPPP INSPECTONS FOR THE CLI
		978	29	TF MORAN TO PROVIDE SWPPP INSPECTONS FOR THE CLI
		2459	100	TF MORAN TO PROVIDE WEIGH STATION/ENTRANCE IMP
		107	90	ICE BLOCK DELIVERED AS NEEDED PER REQUESTOR
		1975	100	SECURITY SERVICES
		1001335	100	LTD ENGINEERING RELEASE SIEMENS WATER TECHNOLOG
		78	100	110813 Barlow, Nancy A Administrator, Senior - Cont
		26	100	110813 Gosling, Robert C Engineer, Senior
		21	100	110813 Ross, Catherine m. Administrative Assistant
		21	100	110820 Ross, Catherine m. Administrative Assistant
		3120	100	110813 Barlow, Nancy A Administrator, Senior - Cont
		1030	100	110813 Gosling, Robert C Engineer, Senior
		832	100	110813 Ross, Catherine m. Administrative Assistant
		832	100	110820 Ross, Catherine m. Administrative Assistant
		96	100	GE - POLAND SPRING WATER BINNER, ALEXANDRA I
		5250	100	DELSTAR METAL FINISHING TO CLEAN, PICKLE, PASSIVATE
		101	90	ICE BLOCK DELIVERED AS NEEDED PER REQUESTOR
		1975	100	SECURITY SERVICES
MKAA	0	1200	100	Work performed by Jacobs Consulting from 07/02/11-07/
		26742	100	WHITING SYSTEMS, INC. TO PROVIDE A TRUCK BED WASH
		78	100	110820 Barlow, Nancy A Administrator, Senior - Cont
		91	100	110827 Barlow, Nancy A Administrator, Senior - Cont
		26	100	110827 Gosling, Robert C Engineer, Senior
		21	100	110827 Ross, Catherine m. Administrative Assistant
		3120	100	110820 Barlow, Nancy A Administrator, Senior - Cont
		3640	100	110827 Barlow, Nancy A Administrator, Senior - Cont
		1030	100	110827 Gosling, Robert C Engineer, Senior
		832	100	110827 Ross, Catherine m. Administrative Assistant
		200227	100	DEARBORN MIDWEST LTD ENGINEERING RELEASE MATER
		931649	100	ES BOULOS TO INSTALL ALL BALANCE OF PLANT ELECTRIC
		203244	100	ES BOULOS TO INSTALL ALL BALANCE OF PLANT ELECTRIC
		875000	100	ES BOULOS TO INSTALL ALL BALANCE OF PLANT ELECTRIC
		260951	100	GEORGE CAIRNS TO PROVIDE SITE FINALIZATION - PHASE
MKAA	0	80000	100	OCIP Administration CAS Consulting Fee
		8528	72	MOBILE MEDICAL TO PERFORM MEDICAL SERVICES FOR T
		1585	13	MOBILE MEDICAL TO PERFORM MEDICAL SERVICES FOR T
		1650	14	MOBILE MEDICAL TO PERFORM MEDICAL SERVICES FOR T
		91	100	110903 Barlow, Nancy A Administrator, Senior - Cont
		42	100	110903 Deshaies, Roger F Coordinator - Electrical/I&C
		32	100	110903 Gosling, Robert C Engineer, Senior
		21	100	110903 Ross, Catherine m. Administrative Assistant
		3640	100	110903 Barlow, Nancy A Administrator, Senior - Cont

1696	100	110903 Deshaies, Roger F Coordinator - Electrical/I&C
1287	100	110903 Gosling, Robert C Engineer, Senior
832	100	110903 Ross, Catherine m. Administrative Assistant
1975	100	SECURITY SERVICES
835	100	SECURITY SERVICES
3063	100	UDELSMAN ASSOC TO PROVIDE TOWN OF BOW CODE CC
16726	100	Matter Number 16715 LexisNexis Invoice 37928(
1022	100	AYER ELECTRIC TO PROVIDE MISC ELECTRICAL SERVICES
1604433	100	LIMITED ENGINEERING RELEASE FOR CLEAN AIR PROJECT
76	90	ICE BLOCK DELIVERED AS NEEDED PER REQUESTOR
528	100	110910 Deshaies, Roger F Coordinator - Electrical/I&C
1696	100	110910 Deshaies, Roger F Coordinator - Electrical/I&C
666	100	110910 Ross, Catherine m. Administrative Assistant
42	100	110910 Deshaies, Roger F Coordinator - Electrical/I&C
13	100	110910 Deshaies, Roger F Coordinator - Electrical/I&C
17	100	110910 Ross, Catherine m. Administrative Assistant
2163	100	SECURITY SERVICES
180	100	AYER ELECTRIC TO PROVIDE MISC ELECTRICAL SERVICES
12250	100	DELSTAR METAL FINISHING TO CLEAN, PICKLE, PASSIVATE
615	100	Matter Number 19635 LexisNexis Invoice 37942(
1238	100	TF MORAN TO PROVIDE TOPOGRAPHIC & STRUCTURAL SI
88	90	ICE BLOCK DELIVERED AS NEEDED PER REQUESTOR
9682	100	SARGENT & LUNDY TO OVERSEE ABSORBER VESSEL CORR
426229	100	PROGRAM MANAGER SERVICE
3640	100	110917 Barlow, Nancy A Administrator, Senior - Cont
91	100	110917 Barlow, Nancy A Administrator, Senior - Cont
2454	100	SECURITY SERVICES
1	100	BIC WITE-OUT MULTIPURPOSE CORR
12	100	PILOT G-2 RETRACTABLE GEL INK
12	100	PILOT G-KNOCK BEGREEN RETRACTA
10	100	F-301 RETRACTABLE BALLPOINT PE
124	100	CANON PFI-102MBK MATTE BLACK P
6	100	FORK HVYWT PLY BXD WE
7	100	KNIFE HVYWT PLY BXD WE
35241	100	EMERSON PROCESS MANAGEMENT TO SUPPLY PLANT CC
368	89	TF MORAN TO PROVIDE STATE AND LOCAL PERMITTING A
2000	67	TF MORAN TO PROVIDE SWPPP INSPECTONS FOR THE CLI
968	33	TF MORAN TO PROVIDE SWPPP INSPECTONS FOR THE CLI
2	0	TF MORAN TO PROVIDE SWPPP INSPECTONS FOR THE CLI
54	3	TF MORAN TO PROVIDE WEIGH STATION/ENTRANCE IMP
436	24	TF MORAN TO PROVIDE WEIGH STATION/ENTRANCE IMP
1353	73	TF MORAN TO PROVIDE WEIGH STATION/ENTRANCE IMP
2395	100	Work Performed by Jacob's Consulting 07/30/2011 to 08/
68	100	GE - POLAND SPRING WATER BINNER, ALEXANDRA I
94	100	GE - LYONS COFFEE SERVICE INC BINNER, ALEXANDRA
307	100	EASTERN ANALYTICAL TO PERFORM WATER SAMPLING F(
530	2	VACUUM SERVICE

		95	90	ICE BLOCK DELIVERED AS NEEDED PER REQUESTOR
		1975	100	SECURITY SERVICES
		91	100	110924 Barlow, Nancy A Administrator, Senior - Cont
		57	100	110917 Deshaies, Roger F Coordinator - Electrical/I&C
		61	100	110924 Deshaies, Roger F Coordinator - Electrical/I&C
		1	100	110924 Deshaies, Roger F Coordinator - Electrical/I&C
		21	100	110917 Ross, Catherine m. Administrative Assistant
		18	100	110924 Ross, Catherine m. Administrative Assistant
		3640	100	110924 Barlow, Nancy A Administrator, Senior - Cont
		159	100	110917 Deshaies, Roger F Coordinator - Electrical/I&C
		2120	100	110917 Deshaies, Roger F Coordinator - Electrical/I&C
		39	100	110924 Deshaies, Roger F Coordinator - Electrical/I&C
		318	100	110924 Deshaies, Roger F Coordinator - Electrical/I&C
		2120	100	110924 Deshaies, Roger F Coordinator - Electrical/I&C
		832	100	110917 Ross, Catherine m. Administrative Assistant
		707	100	110924 Ross, Catherine m. Administrative Assistant
		10	100	3M POST-IT RECYCLED NOTES, CAN
		8	100	SANFORD EXPO DRY-ERASE MARKER
		9	100	AMPAD EVIDENCE RECYCLED PERFOR
		10	100	STAPLES STENO NOTEBOOKS, GREGG
		11	100	DURACELL PRE-CHARGED RECHARGEA
		65693	57	CCB INC TO PROVIDE VARIOUS CONSTRUCTION SERVICES
		2737	2	CCB INC TO PROVIDE VARIOUS CONSTRUCTION SERVICES
MKAA	0	763	1	CCB INC TO PROVIDE VARIOUS CONSTRUCTION SERVICES
		31438	27	CCB INC TO PROVIDE VARIOUS CONSTRUCTION SERVICES
		14944	13	CCB INC TO PROVIDE VARIOUS CONSTRUCTION SERVICES
		13	90	ICE BLOCK DELIVERED AS NEEDED PER REQUESTOR
		28070	100	RW BECK TO PROVIDE INDEPENDENT ENGINEERING SERV
		11578	9	EMERSON PROCESS MANAGEMENT TO SUPPLY PLANT CC
		110500	91	EMERSON PROCESS MANAGEMENT TO SUPPLY PLANT CC
		275	100	TWO 40 FOOT STORAGE CONEX FOR CAP STORAGE
		46182	100	EMERSON PROCESS MANAGEMENT TO SUPPLY PLANT CC
		190	100	TWO 40 FOOT STORAGE CONEX FOR CAP STORAGE
		85	100	FREIGHT LINE CREATED FROM G10
		393527	100	DEARBORN MIDWEST LTD ENGINEERING RELEASE MATEF
		773153	100	GEORGE CAIRNS TO PROVIDE SITE FINALIZATION - PHASE
		1975	100	SECURITY SERVICES
		3640	100	111001 Barlow, Nancy A Administrator, Senior - Cont
		832	100	111001 Ross, Catherine m. Administrative Assistant
		578	100	110924 Tillotson, Heidi E Analyst
		578	100	111001 Tillotson, Heidi E Analyst
		91	100	111001 Barlow, Nancy A Administrator, Senior - Cont
		21	100	111001 Ross, Catherine m. Administrative Assistant
		14	100	110924 Tillotson, Heidi E Analyst
		14	100	111001 Tillotson, Heidi E Analyst
		1330	100	COMPLIANCE MANAGEMENT TO PROVIDE SAFETY PERSO
		2901	100	Matter Number 19635 LexisNexis Invoice 385018

		131729	100	MERRILL IRON & STEEL TO INSTALL DUCT AND STRUCTUR
		477017	100	LIMITED ENGINEERING RELEASE FOR CLEAN AIR PROJECT
		52121	62	CCB INC TO PROVIDE VARIOUS CONSTRUCTION SERVICES
		13488	16	CCB INC TO PROVIDE VARIOUS CONSTRUCTION SERVICES
		924	1	CCB INC TO PROVIDE VARIOUS CONSTRUCTION SERVICES
		17602	21	CCB INC TO PROVIDE VARIOUS CONSTRUCTION SERVICES
		16781	100	Matter Number 16715 LexisNexis Invoice 386468
MKAA	0	1975	100	SECURITY SERVICES
		3640	100	111008 Barlow, Nancy A Administrator, Senior - Cont
		1272	100	111001 Deshaies, Roger F Coordinator - Electrical/I&C
		2120	100	111001 Deshaies, Roger F Coordinator - Electrical/I&C
		333	100	111008 Deshaies, Roger F Coordinator - Electrical/I&C
		159	100	111008 Deshaies, Roger F Coordinator - Electrical/I&C
		2120	100	111008 Deshaies, Roger F Coordinator - Electrical/I&C
		777	100	111008 Gosling, Robert C Engineer, Senior
		832	100	111008 Ross, Catherine m. Administrative Assistant
		82	100	111008 Barlow, Nancy A Administrator, Senior - Cont
		76	100	111001 Deshaies, Roger F Coordinator - Electrical/I&C
		51	100	111008 Deshaies, Roger F Coordinator - Electrical/I&C
		7	100	111008 Deshaies, Roger F Coordinator - Electrical/I&C
		17	100	111008 Gosling, Robert C Engineer, Senior
		19	100	111008 Ross, Catherine m. Administrative Assistant
		23	100	F-301 RETRACTABLE BALLPOINT PE
		9	100	ZEBRA GR8 GEL RETRACTABLE PENS
		11	100	DYMO D1 SERIES LABELER TAPE, B
		4	100	AMPAD STENO NOTEBOOK, GREGG RU
		7	100	AVERY LEGAL EXHIBIT DIVIDERS,
		7	100	AVERY LEGAL EXHIBIT DIVIDERS,
		7	100	AVERY LEGAL EXHIBIT DIVIDERS,
		6	100	STAPLES SHREDDER LUBRICANT SHE
		5566	100	SARGENT & LUNDY TO OVERSEE ABSORBER VESSEL CORR
		1660	100	LEAD PAINT REMOVAL AT PSNH BOW
		10192	73	MOBILE MEDICAL TO PERFORM MEDICAL SERVICES FOR T
		2025	15	MOBILE MEDICAL TO PERFORM MEDICAL SERVICES FOR T
		1650	12	MOBILE MEDICAL TO PERFORM MEDICAL SERVICES FOR T
		15323	100	ES BOULOS TO INSTALL ALL BALANCE OF PLANT ELECTRIC
		17487	100	ES BOULOS TO INSTALL ALL BALANCE OF PLANT ELECTRIC
		987	2	SAFETY SERVICE
		270	100	D ,ROGER:COVERALL-7OZ TECASAFE PLU NAVY BLUE
		11	100	:DIRECT SALES HANDLING CHG
		146782	100	AZCO TO PROVIDE BALANCE OF PLANT MECHANICAL INST
		5250	100	COMPLIANCE MANAGEMENT TO PROVIDE SAFETY PERSO
		1975	100	SECURITY SERVICES
		506	100	TF MORAN TO PROVIDE STATE AND LOCAL PERMITTING A
		3026	100	TF MORAN TO PROVIDE SWPPP INSPECTONS FOR THE CLI
		276	91	TF MORAN TO PROVIDE SEPTIC DESIGN ASSISTANCE FOR
		27	9	TF MORAN TO PROVIDE SEPTIC DESIGN ASSISTANCE FOR

1264	100	TF MORAN TO PROVIDE WEIGH STATION/ENTRANCE IMP
3640	100	111015 Barlow, Nancy A Administrator, Senior - Cont
1961	100	111015 Deshaies, Roger F Coordinator - Electrical/I&C
1036	100	111015 Gosling, Robert C Engineer, Senior
578	100	111008 Tillotson, Heidi E Analyst
82	100	111015 Barlow, Nancy A Administrator, Senior - Cont
44	100	111015 Deshaies, Roger F Coordinator - Electrical/I&C
23	100	111015 Gosling, Robert C Engineer, Senior
13	100	111008 Tillotson, Heidi E Analyst
5	10	ICE BLOCK DELIVERED AS NEEDED PER REQUESTOR
79	100	UTILITY SINK,THERMOPLASTIC,WITH LEGS
516366	100	PROGRAM MANAGER SERVICE
360	100	SIEMENS TO DESIGN, FAB, TEST, INSPECT AND DELIVER TH
4128	100	SIEMENS TO SUPPLY LOW VOLTAGE MOTOR CONTROL CE
38	100	GE - LYONS COFFEE SERVICE INC BINNER, ALEXANDRA
45	100	GE - LYONS COFFEE SERVICE INC BINNER, ALEXANDRA
68	100	GE - POLAND SPRING WATER BINNER, ALEXANDRA I
1975	100	SECURITY SERVICES
82	100	111022 Barlow, Nancy A Administrator, Senior - Cont
23	100	111022 Gosling, Robert C Engineer, Senior
1	100	111022 Gosling, Robert C Engineer, Senior
12	100	111015 Tillotson, Heidi E Analyst
13	100	111022 Tillotson, Heidi E Analyst
3640	100	111022 Barlow, Nancy A Administrator, Senior - Cont
39	100	111022 Gosling, Robert C Engineer, Senior
1036	100	111022 Gosling, Robert C Engineer, Senior
534	100	111015 Tillotson, Heidi E Analyst
578	100	111022 Tillotson, Heidi E Analyst
2958	100	COMPLIANCE MANAGEMENT TO PROVIDE SAFETY PERSO
129600	100	CORROSION SERVICES TO SUPPLY POTENTIAL ADJUSTMEI
13	56	FREIGHT SERVICES- FEDEX ACCT # 1111-3651-3
13980	100	IAFD TO SUPPLY FLUE GAS DUCTWORK EXPANSION JOINT
738	100	UDELSMAN ASSOC TO PROVIDE TOWN OF BOW CODE CC
5764	100	EMERSON PROCESS MANAGEMENT TO SUPPLY PLANT CC
-1999	100	FLAKTWOODS TO DESIGN, FABRICATE, INSPEC, TEST AND
-4269	100	FLAKTWOODS TO DESIGN, FABRICATE, INSPEC, TEST AND
-6669	100	FLAKTWOODS TO DESIGN, FABRICATE, INSPEC, TEST AND
105	100	TWO 40 FOOT STORAGE CONEX FOR CAP STORAGE
1975	100	SECURITY SERVICES
468305	25	LTD ENGINEERING RELEASE SIEMENS WATER TECHNOLOC
51	100	111022 Deshaies, Roger F Coordinator - Electrical/I&C
23	100	111029 Gosling, Robert C Engineer, Senior
159	100	111022 Deshaies, Roger F Coordinator - Electrical/I&C
2120	100	111022 Deshaies, Roger F Coordinator - Electrical/I&C
1036	100	111029 Gosling, Robert C Engineer, Senior
105	100	TWO 40 FOOT STORAGE CONEX FOR CAP STORAGE
2363	100	COMPLIANCE MANAGEMENT TO PROVIDE SAFETY PERSO

183764	100	DEARBORN MIDWEST LTD ENGINEERING RELEASE MATEF
534667	100	GEORGE CAIRNS TO PROVIDE SITE FINALIZATION - PHASE
275	100	SERVICE XEROX 510 PRINT REPAI
1043	100	PUSHBUTTON, ILLUMINATED, 12-130 VOLT AC/DC GREEN
1043	100	PUSHBUTTON, ILLUMINATED, 12-130 VOLT AC/DC RED
223	100	PUSHBUTTON, 305MM TYPE4/13 MOMENTARY CONTACT
112	100	PUSHBUTTON, 305MM TYPE4/13 MOMENTARY CONTACT
21	100	FREIGHT LINE CREATED FROM G10
14498	100	MOBILE MEDICAL TO PERFORM MEDICAL SERVICES FOR T
82	100	111029 Barlow, Nancy A Administrator, Senior - Cont
82	100	111105 Barlow, Nancy A Administrator, Senior - Cont
51	100	111029 Deshaies, Roger F Coordinator - Electrical/I&C
39	100	111105 Deshaies, Roger F Coordinator - Electrical/I&C
23	100	111105 Gosling, Robert C Engineer, Senior
13	100	111029 Tillotson, Heidi E Analyst
13	100	111105 Tillotson, Heidi E Analyst
3640	100	111029 Barlow, Nancy A Administrator, Senior - Cont
3640	100	111105 Barlow, Nancy A Administrator, Senior - Cont
159	100	111029 Deshaies, Roger F Coordinator - Electrical/I&C
2120	100	111029 Deshaies, Roger F Coordinator - Electrical/I&C
1722	100	111105 Deshaies, Roger F Coordinator - Electrical/I&C
1036	100	111105 Gosling, Robert C Engineer, Senior
578	100	111029 Tillotson, Heidi E Analyst
578	100	111105 Tillotson, Heidi E Analyst
1975	100	SECURITY SERVICES
2328	100	COMPLIANCE MANAGEMENT TO PROVIDE SAFETY PERSO
10284	100	CONSULTING SERVICES - CAVANAUGH TOCCI TO PROVIDE
15936	100	Matter Number 16715 LexisNexis Invoice 396387
18347	100	Matter Number 19635 LexisNexis Invoice 392652
38	100	LEGEND PLATE, START" "
48	100	LEGEND PLATE STOP"
15	100	FREIGHT LINE CREATED FROM G10
477017	100	LIMITED ENGINEERING RELEASE FOR CLEAN AIR PROJECT
431567	100	PROGRAM MANAGER SERVICE
41831	20	MERRILL IRON & STEEL TO INSTALL DUCT AND STRUCTUR
28056	100	STACK DECOMMISSIONING
1975	100	SECURITY SERVICES
3640	100	111112 Barlow, Nancy A Administrator, Senior - Cont
1036	100	111112 Gosling, Robert C Engineer, Senior
82	100	111112 Barlow, Nancy A Administrator, Senior - Cont
23	100	111112 Gosling, Robert C Engineer, Senior
178	95	FREIGHT SERVICES- UPS
1155	100	COMPLIANCE MANAGEMENT TO PROVIDE SAFETY PERSO
87784	100	CCB INC TO PROVIDE VARIOUS CONSTRUCTION SERVICES
10574	100	FGD CONTROL CONSOLE
784	100	FREIGHT LINE CREATED FROM G10
566	100	TF MORAN TO PROVIDE STATE AND LOCAL PERMITTING A

		5348	100	TF MORAN TO PROVIDE SWPPP INSPECTONS FOR THE CLI
		765	100	TF MORAN TO PROVIDE TOPOGRAPHIC & STRUCTURAL SI
		556	100	TF MORAN TO PREPARE INDUSTRIAL STORMWATER POLL
		11	100	LEGEND PLATE OPEN"
		11	100	LEGEND PLATE CLOSED"
		7	100	FREIGHT LINE CREATED FROM G10
		1975	100	SECURITY SERVICES
		3640	100	111119 Barlow, Nancy A Administrator, Senior - Cont
		1351	100	111112 Deshaies, Roger F Coordinator - Electrical/I&C
		2120	100	111112 Deshaies, Roger F Coordinator - Electrical/I&C
		2146	100	111119 Deshaies, Roger F Coordinator - Electrical/I&C
		2120	100	111119 Deshaies, Roger F Coordinator - Electrical/I&C
		1036	100	111119 Gosling, Robert C Engineer, Senior
		578	100	111112 Tillotson, Heidi E Analyst
		82	100	111119 Barlow, Nancy A Administrator, Senior - Cont
		78	100	111112 Deshaies, Roger F Coordinator - Electrical/I&C
		96	100	111119 Deshaies, Roger F Coordinator - Electrical/I&C
		23	100	111119 Gosling, Robert C Engineer, Senior
		13	100	111112 Tillotson, Heidi E Analyst
		2415	100	COMPLIANCE MANAGEMENT TO PROVIDE SAFETY PERSO
		6	100	GE - ADAMS LOCK & SAFE CO INC BOUZAN, STEPHEN R
		119	100	GE - POLAND SPRING WATER BINNER, ALEXANDRA I
		224	100	GE - LYONS COFFEE SERVICE INC BINNER, ALEXANDRA
		2050	100	GE - POWER & WATER SOLUTIONS BEANEY, JOHN C
MKAA	0	2479	100	Bond Renewal # 108898311, PSNH Town of Bow, Term: 1
		950	100	ENGINEERING SERVICES
MKAA	0	2191	100	Work Performed by Jacob's Consulting 08/27/2011 to 09,
		1680	100	COMPLIANCE MANAGEMENT TO PROVIDE SAFETY PERSO
		1618	100	SECURITY SERVICES
		82	100	111126 Barlow, Nancy A Administrator, Senior - Cont
		30	100	111126 Deshaies, Roger F Coordinator - Electrical/I&C
		23	100	111126 Gosling, Robert C Engineer, Senior
		13	100	111119 Tillotson, Heidi E Analyst
		10	100	111126 Tillotson, Heidi E Analyst
		3640	100	111126 Barlow, Nancy A Administrator, Senior - Cont
		1351	100	111126 Deshaies, Roger F Coordinator - Electrical/I&C
		1036	100	111126 Gosling, Robert C Engineer, Senior
		578	100	111119 Tillotson, Heidi E Analyst
		433	100	111126 Tillotson, Heidi E Analyst
		105	100	TWO 40 FOOT STORAGE CONEX FOR CAP STORAGE
		61	0	RW BECK TO PROVIDE INDEPENDENT ENGINEERING SERV
		18298	100	RW BECK TO PROVIDE INDEPENDENT ENGINEERING SERV
		105	100	TWO 40 FOOT STORAGE CONEX FOR CAP STORAGE
		538302	96	GEORGE CAIRNS TO PROVIDE SITE FINALIZATION - PHASE
		46760	100	STACK DECOMMISSIONING
		15193	100	MOBILE MEDICAL TO PERFORM MEDICAL SERVICES FOR T
		1769	100	SECURITY SERVICES

60	100	111203 Deshaies, Roger F Coordinator - Electrical/I&C
23	100	111203 Gosling, Robert C Engineer, Senior
556	100	111203 Deshaies, Roger F Coordinator - Electrical/I&C
2120	100	111203 Deshaies, Roger F Coordinator - Electrical/I&C
1036	100	111203 Gosling, Robert C Engineer, Senior
2310	100	COMPLIANCE MANAGEMENT TO PROVIDE SAFETY PERSO
17764	100	Matter Number 16715 LexisNexis Invoice 404411
17	100	FREIGHT SERVICES- FEDEX ACCT # 1111-3651-3
3075	100	Matter Number 19635 LexisNexis Invoice 400978
18	100	KNIFE, PLASTIC, MEDIUM-WEIGHT, WHTE, 1000 PER CASE
52	100	PLATE, PAPER, 9 IN, 1000 PER CASE
72642	100	CCB INC TO PROVIDE VARIOUS CONSTRUCTION SERVICES
6846	100	RW BECK TO PROVIDE INDEPENDENT ENGINEERING SERV
1975	100	SECURITY SERVICES
82	100	111203 Barlow, Nancy A Administrator, Senior - Cont
82	100	111210 Barlow, Nancy A Administrator, Senior - Cont
27	100	111210 Deshaies, Roger F Coordinator - Electrical/I&C
35	100	111210 Gosling, Robert C Engineer, Senior
13	100	111203 Tillotson, Heidi E Analyst
3640	100	111203 Barlow, Nancy A Administrator, Senior - Cont
3640	100	111210 Barlow, Nancy A Administrator, Senior - Cont
1219	100	111210 Deshaies, Roger F Coordinator - Electrical/I&C
1554	100	111210 Gosling, Robert C Engineer, Senior
578	100	111203 Tillotson, Heidi E Analyst
2345	100	COMPLIANCE MANAGEMENT TO PROVIDE SAFETY PERSO
4	100	SHARPIE FINE POINT PERMANENT M
12	100	F-301 RETRACTABLE BALLPOINT PE
4	100	AMPAD ENVIROTECH 100 RECYCLED
6	100	PREMIUM WRITING PAD, 8-1/2X11
12	100	PILOT G2 GEL-INK RETRACTABLE R
12	100	PILOT G2 GEL-INK RETRACTABLE R
440	100	CONSULTING SERVICES - CAVANAUGH TOCCI TO PROVIDE
485117	100	LIMITED ENGINEERING RELEASE FOR CLEAN AIR PROJECT
46760	100	STACK DECOMMISSIONING
401981	100	DEARBORN MIDWEST LTD ENGINEERING RELEASE MATER
1975	100	SECURITY SERVICES
940577	100	LIMITED ENGINEERING RELEASE FOR CLEAN AIR PROJECT
3212	76	TF MORAN TO PROVIDE STATE AND LOCAL PERMITTING A
903	21	TF MORAN TO PROVIDE STATE AND LOCAL PERMITTING A
121	3	TF MORAN TO PROVIDE STATE AND LOCAL PERMITTING A
3617	100	TF MORAN TO PROVIDE SWPPP INSPECTONS FOR THE CLI
2120	100	111217 Deshaies, Roger F Coordinator - Electrical/I&C
1036	100	111217 Gosling, Robert C Engineer, Senior
578	100	111210 Tillotson, Heidi E Analyst
48	100	111217 Deshaies, Roger F Coordinator - Electrical/I&C
23	100	111217 Gosling, Robert C Engineer, Senior
13	100	111210 Tillotson, Heidi E Analyst

2310	100	COMPLIANCE MANAGEMENT TO PROVIDE SAFETY PERSO
1120	100	COMPLIANCE MANAGEMENT TO PROVIDE SAFETY PERSO
208	100	GE - LYONS COFFEE SERVICE INC BINNER, ALEXANDRA
533039	100	PROGRAM MANAGER SERVICE
1975	100	SECURITY SERVICES
65463	100	STACK DECOMMISSIONING
3640	100	111217 Barlow, Nancy A Administrator, Senior - Cont
3640	100	111224 Barlow, Nancy A Administrator, Senior - Cont
1987	100	111224 Deshaies, Roger F Coordinator - Electrical/I&C
1554	100	111224 Gosling, Robert C Engineer, Senior
578	100	111217 Tillotson, Heidi E Analyst
82	100	111217 Barlow, Nancy A Administrator, Senior - Cont
82	100	111224 Barlow, Nancy A Administrator, Senior - Cont
45	100	111224 Deshaies, Roger F Coordinator - Electrical/I&C
35	100	111224 Gosling, Robert C Engineer, Senior
13	100	111217 Tillotson, Heidi E Analyst
3	100	DUCK COMMERCIAL-GRADE CLEAR PA
2	100	STAPLES FLEXIBLE STAINLESS STE
3	100	STAPLES ACRYLIC UTILITY DUCT T
3	100	SWINGLINE OPTIMA HIGH-CAPACITY
18	100	FELLOWES BANKERS BOX PRESTO ST
6	100	STAPLES MANILA SINGLE-PLY TOP
8	100	SANFORD SHARPIE PERMANENT MARK
8	100	SANFORD EXPO DRY-ERASE MARKER
19	100	SIGHT SAVERS LENS CLEANING STA
3675	100	Work Performed by Jacob's Consulting 10/29/2011 to 11/
105	100	TWO 40 FOOT STORAGE CONEX FOR CAP STORAGE
3842	39	ATLANTIC INS. LIME STON
11328	100	EMERSON PROCESS MANAGEMENT TO SUPPLY PLANT CC
105	100	TWO 40 FOOT STORAGE CONEX FOR CAP STORAGE
2894	100	UDELSMAN ASSOC TO PROVIDE TOWN OF BOW CODE CC
560	100	COMPLIANCE MANAGEMENT TO PROVIDE SAFETY PERSO
1345	100	SECURITY SERVICES
36091	100	CEMTEK ENVIRONMENTAL TO SUPPLY CONTINUOUS EMI
3640	100	111231 Barlow, Nancy A Administrator, Senior - Cont
1272	100	111231 Deshaies, Roger F Coordinator - Electrical/I&C
518	100	111231 Gosling, Robert C Engineer, Senior
82	100	111231 Barlow, Nancy A Administrator, Senior - Cont
29	100	111231 Deshaies, Roger F Coordinator - Electrical/I&C
12	100	111231 Gosling, Robert C Engineer, Senior
354294	96	GEORGE CAIRNS TO PROVIDE SITE FINALIZATION - PHASE
16247	100	Matter Number 16715 LexisNexis Invoice 41156(
23782	100	EMERSON PROCESS MANAGEMENT TO SUPPLY PLANT CC
3000	100	MODEL EH-G 8'0" X 8'0" (I.D.) GALVANIZED STEEL NON-IN
2150	100	FREIGHT LINE CREATED FROM G10
454	15	STREAMLINE (SNOW REMOVA
210	100	RW BECK TO PROVIDE INDEPENDENT ENGINEERING SERV

1444	100	SECURITY SERVICES
3640	100	120107 Barlow, Nancy A Administrator, Senior - Cont
1775	100	120107 Deshaies, Roger F Coordinator - Electrical/I&C
777	100	120107 Gosling, Robert C Engineer, Senior
520	100	111224 Tillotson, Heidi E Analyst
462	100	111231 Tillotson, Heidi E Analyst
82	100	120107 Barlow, Nancy A Administrator, Senior - Cont
40	100	120107 Deshaies, Roger F Coordinator - Electrical/I&C
17	100	120107 Gosling, Robert C Engineer, Senior
12	100	111224 Tillotson, Heidi E Analyst
10	100	111231 Tillotson, Heidi E Analyst
1715	100	COMPLIANCE MANAGEMENT TO PROVIDE SAFETY PERSO
880	100	GFS JANITORIAL SERVICE AT MK STATION
4698	100	Matter Number 19635 LexisNexis Invoice 406322
11069	100	MOBILE MEDICAL TO PERFORM MEDICAL SERVICES FOR T
973	13	ATLANTIC INS. LIME STON
78059	100	CCB INC TO PROVIDE VARIOUS CONSTRUCTION SERVICES
245	100	ACROBAT
67	100	ACROBAT
56000	100	CEMTEK ENVIRONMENTAL TO SUPPLY CONTINUOUS EMI
2003	100	SECURITY SERVICES
82	100	120114 Barlow, Nancy A Administrator, Senior - Cont
67	100	120114 Deshaies, Roger F Coordinator - Electrical/I&C
18	100	120114 Deshaies, Roger F Coordinator - Electrical/I&C
23	100	120114 Gosling, Robert C Engineer, Senior
12	100	120107 Tillotson, Heidi E Analyst
13	100	120114 Tillotson, Heidi E Analyst
3640	100	120114 Barlow, Nancy A Administrator, Senior - Cont
794	100	120114 Deshaies, Roger F Coordinator - Electrical/I&C
874	100	120114 Deshaies, Roger F Coordinator - Electrical/I&C
2120	100	120114 Deshaies, Roger F Coordinator - Electrical/I&C
1036	100	120114 Gosling, Robert C Engineer, Senior
520	100	120107 Tillotson, Heidi E Analyst
578	100	120114 Tillotson, Heidi E Analyst
2345	100	COMPLIANCE MANAGEMENT TO PROVIDE SAFETY PERSO
1416	100	DAVE'S SEPTIC-9 PORTABLE TOILETS & 3 WASH STATIONS
5850	100	ENGINEERING SERVICES
468	100	TF MORAN TO PROVIDE TOPOGRAPHIC & STRUCTURAL SU
524	100	WASTE MANAGEMENT DUMPSTERS AT WWTP AND FGD
5123	50	ATLANTIC INS. LIME STON
119831	100	AIR COMPLIANCE GROUP LLC - PERFORMANCE TESTING F
62	3	TF MORAN TO PROVIDE STATE AND LOCAL PERMITTING A
1980	97	TF MORAN TO PROVIDE STATE AND LOCAL PERMITTING A
7	0	TF MORAN TO PROVIDE STATE AND LOCAL PERMITTING A
3960	100	TF MORAN TO PROVIDE SWPPP INSPECTONS FOR THE CLI
707	15	STREAMLINE (SNOW REMOVA
2450	100	COMPLIANCE MANAGEMENT TO PROVIDE SAFETY PERSO

		2003	100	SECURITY SERVICES
		4758804	100	LIMITED ENGINEERING RELEASE FOR CLEAN AIR PROJECT
		28348	4	LTD ENGINEERING RELEASE SIEMENS WATER TECHNOLOC
		119	100	120121 Deshaies, Roger F Coordinator - Electrical/I&C
		2120	100	120121 Deshaies, Roger F Coordinator - Electrical/I&C
		1295	100	120121 Gosling, Robert C Engineer, Senior
		578	100	120121 Tillotson, Heidi E Analyst
		50	100	120121 Deshaies, Roger F Coordinator - Electrical/I&C
		29	100	120121 Gosling, Robert C Engineer, Senior
		13	100	120121 Tillotson, Heidi E Analyst
		192	100	GE - GOOSEBAY SAWMILL AND LUMB MARCOUX, GREG
		15	100	GE - ADAMS LOCK & SAFE CO INC STEPHEN, DAME M
		241	100	GE - POLAND SPRING WATER BINNER, ALEXANDRA I
		2629	43	ATLANTIC INS. LIME STON
		53	4	CLEAN HARBORS AS NEEDED TO SPILL CLEANUP FOR THE
		63	5	CLEAN HARBORS AS NEEDED TO SPILL CLEANUP FOR THE
		373	27	CLEAN HARBORS AS NEEDED TO SPILL CLEANUP FOR THE
		870	64	CLEAN HARBORS AS NEEDED TO SPILL CLEANUP FOR THE
MKAA	0	6038	100	Work Performed by Jacob's Consulting 11/26/2011 to 12/
		315095	100	PROGRAM MANAGER SERVICE
		1279	100	WILLIAMS SCOTSMAN-TOILET TRAILER/OTHER RENTALS A
		1715	100	COMPLIANCE MANAGEMENT TO PROVIDE SAFETY PERSO
		2003	100	SECURITY SERVICES
		3640	100	120121 Barlow, Nancy A Administrator, Senior - Cont
		3640	100	120128 Barlow, Nancy A Administrator, Senior - Cont
		1295	100	120128 Gosling, Robert C Engineer, Senior
		82	100	120121 Barlow, Nancy A Administrator, Senior - Cont
		82	100	120128 Barlow, Nancy A Administrator, Senior - Cont
		29	100	120128 Gosling, Robert C Engineer, Senior
		105	100	TWO 40 FOOT STORAGE CONEX FOR CAP STORAGE
		105	100	TWO 40 FOOT STORAGE CONEX FOR CAP STORAGE
		1992	100	AMERICAN FENCE
		5527	100	CEMTEK ENVIRONMENTAL TO SUPPLY CONTINUOUS EMI
		125014	100	DEARBORN MIDWEST LTD ENGINEERING RELEASE MATER
		2804	77	GEORGE CAIRNS TO PROVIDE SITE FINALIZATION - PHASE
		944	72	CLEAN HARBORS AS NEEDED TO SPILL CLEANUP FOR THE
		373	28	CLEAN HARBORS AS NEEDED TO SPILL CLEANUP FOR THE
		482	6	LABORER SUPPORT
		1757	21	LABORER SUPPORT
		1079	100	WASTE MANAGEMENT DUMPSTERS AT WWTP AND FGD
		1656	100	DAVE'S SEPTIC-9 PORTABLE TOILETS & 3 WASH STATIONS
		9166	100	MOBILE MEDICAL TO PERFORM MEDICAL SERVICES FOR T
		9327	100	RW BECK TO PROVIDE INDEPENDENT ENGINEERING SERV
		2003	100	SECURITY SERVICES
		1242	15	STREAMLINE (SNOW REMOVA
		400	100	STREAMLINE (SNOW REMOVA
		13	100	120128 Tillotson, Heidi E Analyst

578	100	120128 Tillotson, Heidi E Analyst
2205	100	COMPLIANCE MANAGEMENT TO PROVIDE SAFETY PERSO
3963	100	CONSULTING SERVICES - CAVANAUGH TOCCI TO PROVIDE
540	100	ENGINEERING SERVICES
10458	100	Matter Number 19635 LexisNexis Invoice 418294
2345	100	COMPLIANCE MANAGEMENT TO PROVIDE SAFETY PERSO
20484	100	Matter Number 16715 LexisNexis Invoice 422956
1999	100	SECURITY SERVICES
82	100	120204 Barlow, Nancy A Administrator, Senior - Cont
35	100	120204 Gosling, Robert C Engineer, Senior
23	100	120211 Gosling, Robert C Engineer, Senior
13	100	120204 Tillotson, Heidi E Analyst
13	100	120211 Tillotson, Heidi E Analyst
3640	100	120204 Barlow, Nancy A Administrator, Senior - Cont
1554	100	120204 Gosling, Robert C Engineer, Senior
1036	100	120211 Gosling, Robert C Engineer, Senior
578	100	120204 Tillotson, Heidi E Analyst
578	100	120211 Tillotson, Heidi E Analyst
1279	100	WILLIAMS SCOTSMAN-TOILET TRAILER/OTHER RENTALS A
12891	100	CCB INC TO PROVIDE VARIOUS CONSTRUCTION SERVICES
225	100	ENGINEERING SERVICES
242801	100	PROGRAM MANAGER SERVICE
2758	34	ATLANTIS INSULATION1/22
3016	100	TF MORAN TO PROVIDE STATE AND LOCAL PERMITTING A
1186	37	TF MORAN TO PROVIDE SWPPP INSPECTONS FOR THE CLI
2000	63	TF MORAN TO PROVIDE SWPPP INSPECTONS FOR THE CLI
53	4	TF MORAN TO PROVIDE TOPOGRAPHIC & STRUCTURAL SU
1311	96	TF MORAN TO PROVIDE TOPOGRAPHIC & STRUCTURAL SU
1042	100	WASTE MANAGEMENT DUMPSTERS AT WWTP AND FGD
1999	100	SECURITY SERVICES
82	100	120211 Barlow, Nancy A Administrator, Senior - Cont
3640	100	120211 Barlow, Nancy A Administrator, Senior - Cont
2	100	STAPLES HYPE FLUORESCENT HIGH
3	100	STAPLES STICKIES SELF-STICK RE
3	100	DIXON TICONDEROGA ERASABLE CHE
3	100	DIXON TICONDEROGA ERASABLE CHE
3	100	SANFORD SHARPIE PERMANENT MARK
6	100	AVERY MARKS-A-LOT DRY-ERASE MA
11	100	STAPLES RECYCLED STENO BOOKS,
12	100	PILOT G2 GEL-INK RETRACTABLE R
12	100	PILOT G2 GEL-INK RETRACTABLE R
854	50	RENTAL EQUIPMENT AS NEEDED FOR MERRIMACK STATIC
230	100	GE - ADAMS LOCK & SAFE CO INC STEPHEN, DAME M
74	100	GE - POLAND SPRING WATER BINNER, ALEXANDRA I
1785	100	COMPLIANCE MANAGEMENT TO PROVIDE SAFETY PERSO
2758	24	TIN-KNOCKER SERVICE
1623	100	HAYES PUMPS TO PROVIDE SERVI

		8	100	FREIGHT LINE CREATED FROM AP15
		26541	100	HAYES PUMPS TO PROVIDE SERVI
		108	100	FREIGHT LINE CREATED FROM AP15
		3420	100	3560X FOR GENERATION AT MERRIMAC STATION
		1073	11	O'CONNOR BOP 2011
MKAA	0	1000	100	Work Performed by Jacob's Consulting 12/31/2011 to 1/2
		1671	100	SECURITY SERVICES
		3640	100	120218 Barlow, Nancy A Administrator, Senior - Cont
		3640	100	120225 Barlow, Nancy A Administrator, Senior - Cont
		1554	100	120218 Gosling, Robert C Engineer, Senior
		777	100	120225 Gosling, Robert C Engineer, Senior
		578	100	120218 Tillotson, Heidi E Analyst
		534	100	120225 Tillotson, Heidi E Analyst
		82	100	120218 Barlow, Nancy A Administrator, Senior - Cont
		82	100	120225 Barlow, Nancy A Administrator, Senior - Cont
		35	100	120218 Gosling, Robert C Engineer, Senior
		17	100	120225 Gosling, Robert C Engineer, Senior
		13	100	120218 Tillotson, Heidi E Analyst
		12	100	120225 Tillotson, Heidi E Analyst
		2310	100	COMPLIANCE MANAGEMENT TO PROVIDE SAFETY PERSO
		4650	100	HAYES PUMPS TO PROVIDE SERVI
		267	100	FREIGHT LINE CREATED FROM AP15
		7904	93	MOBILE MEDICAL TO PERFORM MEDICAL SERVICES FOR T
		600	7	MOBILE MEDICAL TO PERFORM MEDICAL SERVICES FOR T
		105	100	TWO 40 FOOT STORAGE CONEX FOR CAP STORAGE
		168908	100	DEARBORN MIDWEST LTD ENGINEERING RELEASE MATEF
		105	100	TWO 40 FOOT STORAGE CONEX FOR CAP STORAGE
		210	15	STREAMLINE (SNOW REMOVA
		2122	100	WASTE MANAGEMENT DUMPSTERS AT WWTP AND FGD
		21655	100	Matter Number 16715 LexisNexis Invoice 426958
		2039	100	SECURITY SERVICES
		3640	100	120303 Barlow, Nancy A Administrator, Senior - Cont
		777	100	120303 Gosling, Robert C Engineer, Senior
		578	100	120303 Tillotson, Heidi E Analyst
		82	100	120303 Barlow, Nancy A Administrator, Senior - Cont
		17	100	120303 Gosling, Robert C Engineer, Senior
		13	100	120303 Tillotson, Heidi E Analyst
		2240	100	COMPLIANCE MANAGEMENT TO PROVIDE SAFETY PERSO
		537	100	CONSOLET COMPARTMENT
		8991	100	Matter Number 19635 LexisNexis Invoice 424312
		1036	15	STREAMLINE (SNOW REMOVA
		2860	90	CONSULTING SERVICES - CAVANAUGH TOCCI TO PROVIDE
		150	5	CONSULTING SERVICES - CAVANAUGH TOCCI TO PROVIDE
		163	5	CONSULTING SERVICES - CAVANAUGH TOCCI TO PROVIDE
		5026	99	RW BECK TO PROVIDE INDEPENDENT ENGINEERING SERV
		64	1	RW BECK TO PROVIDE INDEPENDENT ENGINEERING SERV
		1942	100	SECURITY SERVICES

3640	100	120310 Barlow, Nancy A Administrator, Senior - Cont
82	100	120310 Barlow, Nancy A Administrator, Senior - Cont
2800	100	COMPLIANCE MANAGEMENT TO PROVIDE SAFETY PERSO
3850	4	HANDLING SERVICES
2800	3	HANDLING SERVICES
73	15	STREAMLINE (SNOW REMOVA
1279	100	WILLIAMS SCOTSMAN-TOILET TRAILER/OTHER RENTALS A
1656	100	DAVE'S SEPTIC-9 PORTABLE TOILETS & 3 WASH STATIONS
1467	39	O'CONNOR BOP 2011
1873	100	TF MORAN TO PROVIDE TOPOGRAPHIC & STRUCTURAL SU
65	1	TF MORAN TO PROVIDE STATE AND LOCAL PERMITTING A
4808	82	TF MORAN TO PROVIDE STATE AND LOCAL PERMITTING A
901	15	TF MORAN TO PROVIDE STATE AND LOCAL PERMITTING A
20	0	TF MORAN TO PROVIDE STATE AND LOCAL PERMITTING A
760	75	TF MORAN TO PROVIDE SWPPP INSPECTONS FOR THE CLI
-543	-53	TF MORAN TO PROVIDE SWPPP INSPECTONS FOR THE CLI
800	79	TF MORAN TO PROVIDE SWPPP INSPECTONS FOR THE CLI
10200	100	WHITING SYSTEMS, INC. TO PROVIDE A TRUCK BED WASH
2039	100	SECURITY SERVICES
12	15	STREAMLINE (SNOW REMOVA
96	15	STREAMLINE (SNOW REMOVA
2129	100	WASTE MANAGEMENT DUMPSTERS AT WWTP AND FGD
82	100	120317 Barlow, Nancy A Administrator, Senior - Cont
0	100	120317 Barlow, Nancy A Administrator, Senior - Cont
48	100	120317 Deshaies, Roger F Coordinator - Electrical/I&C
10	100	120310 Tillotson, Heidi E Analyst
13	100	120317 Tillotson, Heidi E Analyst
12	100	120317 Barlow, Nancy A Administrator, Senior - Cont
3640	100	120317 Barlow, Nancy A Administrator, Senior - Cont
2120	100	120317 Deshaies, Roger F Coordinator - Electrical/I&C
462	100	120310 Tillotson, Heidi E Analyst
578	100	120317 Tillotson, Heidi E Analyst
1610	100	COMPLIANCE MANAGEMENT TO PROVIDE SAFETY PERSO
395	100	FLAT MIRROR,48 IN W X 24 IN H,GLASS LENS
98	100	GE - LYONS COFFEE SERVICE INC BINNER, ALEXANDRA
883	100	GE - GRAYBAR ELECTRIC ST LOUIS PAPLASKAS, ALAN J
252	100	GE - GRAYBAR ELECTRIC ST LOUIS PAPLASKAS, ALAN J
414	100	GE - GRAYBAR ELECTRIC ST LOUIS PAPLASKAS, ALAN J
107	100	GE - GRAYBAR ELECTRIC ST LOUIS PAPLASKAS, ALAN J
337	100	GE - GRAYBAR ELECTRIC ST LOUIS PAPLASKAS, ALAN J
41	100	GE - LYONS COFFEE SERVICE INC BINNER, ALEXANDRA
74	100	GE - POLAND SPRING WATER BINNER, ALEXANDRA I
125	100	GE - MCMASTER-CARR ROBBINSVILL STEPHEN, DAME M
16	100	GE - MCMASTER-CARR ROBBINSVILL STEPHEN, DAME M
155122	100	PROGRAM MANAGER SERVICE
1870	100	SECURITY SERVICES
48	100	120324 Deshaies, Roger F Coordinator - Electrical/I&C

		13	100	120324 Tillotson, Heidi E Analyst
		2120	100	120324 Deshaies, Roger F Coordinator - Electrical/I&C
		578	100	120324 Tillotson, Heidi E Analyst
		2345	100	COMPLIANCE MANAGEMENT TO PROVIDE SAFETY PERSO
		337976	100	AZCO TO PROVIDE BALANCE OF PLANT MECHANICAL INST
		84	100	GFS JANITORIAL SERVICE AT MK STATION
		105	100	TWO 40 FOOT STORAGE CONEX FOR CAP STORAGE
		105	100	TWO 40 FOOT STORAGE CONEX FOR CAP STORAGE
		124159	100	AIR COMPLIANCE GROUP LLC - PERFORMANCE TESTING F
		2015	100	SECURITY SERVICES
		82	100	120324 Barlow, Nancy A Administrator, Senior - Cont
		3640	100	120324 Barlow, Nancy A Administrator, Senior - Cont
		2240	100	COMPLIANCE MANAGEMENT TO PROVIDE SAFETY PERSO
		50336	100	DEARBORN MIDWEST LTD ENGINEERING RELEASE MATER
		49206	100	GEORGE CAIRNS TO PROVIDE SITE FINALIZATION - PHASE
MKAA	0	3178	100	ELECTRICAL SUPPORT DURING U2 AO
MKAA	0	444	25	ELECTRICAL SUPPORT DURING U2 AO
MKAA	0	3776	86	ELECTRICAL SUPPORT DURING U2 AO
MKAA	0	600	14	ELECTRICAL SUPPORT DURING U2 AO
MKAA	0	537	5	ELECTRICAL SUPPORT DURING U2 AO
		1793	9	ELECTRICAL SUPPORT DURING UNIT 2 AO
		2089	7	INCREASE PO#02205207, REV#009, REL#00029,PO LINE:
		301	1	INCREASE PO#02205207, REV#009, REL#00029,PO LINE:
MKAA	0	35828	100	BODE EQUIPMENT TO PROVIDE RACKING FOR E WAREHO
		523	100	070623 Hnath, Demetrius Project Manager
		13	100	070623 Hnath, Demetrius Project Manager
		299	100	070728 Hnath, Demetrius Project Manager
		7	100	070728 Hnath, Demetrius Project Manager
		11	100	070804 Hnath, Demetrius Project Manager
		449	100	070804 Hnath, Demetrius Project Manager
		1824	3	ENGINEERING SUPPORT FOR N
		74	100	GE - GRAYBAR ELECTRIC PAQUETTE, DENNIS R
		21	100	GE - GRAYBAR ELECTRIC PAQUETTE, DENNIS R
		3	100	GE - GRAYBAR ELECTRIC PAQUETTE, DENNIS R
		19	100	GE - GRAYBAR ELECTRIC PAQUETTE, DENNIS R
		7	100	GE - MCMASTER-CARR STEPHEN, DAME M
		5	100	GE - MCMASTER-CARR STEPHEN, DAME M
		175	100	GE - EMED CO INC BEANEY, JOHN C
		504	100	GE - EASTERN PROPANE GAS BEANEY, JOHN C
		269	100	GE - GRAYBAR ELECTRIC BEANEY, JOHN C
		45	100	GE - GRAYBAR ELECTRIC BEANEY, JOHN C
		0	100	GE - GRAYBAR ELECTRIC BEANEY, JOHN C
		0	100	GE - GRAYBAR ELECTRIC DAK, OMUJWOK O
		0	100	GE - GRAYBAR ELECTRIC DAK, OMUJWOK O
		118	100	GE - GRAYBAR ELECTRIC DAK, OMUJWOK O
		73	100	GE - GRAYBAR ELECTRIC DAK, OMUJWOK O
		100	100	GE - WW GRAINGER E01 BEANEY, JOHN C (C)

		14	100	GE - WW GRAINGER E01	BEANEY, JOHN C (C)
		3232	100	GE - EASTERN PROPANE GAS	BEANEY, JOHN C (C)
		11	100	1 1/2 COND HGR W BOLT	
		3105	100	NOF HWC WIREELECT/VNTC-2-3-W/G-500R	
MKAA	0	7200	100	DESIGN SERVICE FOR NEW WAREHOUSE	
MKAA	0	745	100	DESIGN SERVICE FOR NEW WAREHOUSE	
MKAA	0	1595	100	DESIGN SERVICE FOR NEW WAREHOUSE	
MKAA	0	1680	100	DESIGN SERVICE FOR NEW WAREHOUSE	
MKAA	0	83067	100	E-WAREHOUSE CONSTRUCTION AWARDED TO NORTH BR	
MKAA	0	7200	100	E-WAREHOUSE CONSTRUCTION AWARDED TO NORTH BR	
MKAA	0	98258	100	E-WAREHOUSE CONSTRUCTION AWARDED TO NORTH BR	
MKAA	0	158816	100	E-WAREHOUSE CONSTRUCTION AWARDED TO NORTH BR	
		198322	100	E-WAREHOUSE CONSTRUCTION AWARDED TO NORTH BR	
		228884	100	E-WAREHOUSE CONSTRUCTION AWARDED TO NORTH BR	
		86058	100	E-WAREHOUSE CONSTRUCTION AWARDED TO NORTH BR	
		52320	100	E-WAREHOUSE CONSTRUCTION AWARDED TO NORTH BR	
		2059	100	ENGINEERING SERVICES	
		7984	100	ENGINEERING SERVICES	
		4397	100	ENGINEERING SERVICES	
		1385	100	ENGINEERING SERVICES	
		574	100	ENGINEERING SERVICES	
		6821	100	ENGINEERING SERVICES	
MKAA	0	456	100	ENGINEERING SERVICES	
MKAA	0	382	100	ENGINEERING SERVICES	
		510	100	ENGINEERING SERVICES	
		1628	100	ENGINEERING SERVICES	
MKAA	0	46	100	ENGINEERING SERVICES	
MKAA	0	368	100	ENGINEERING SERVICES	
MKAA	0	782	100	ENGINEERING SERVICES	
		46	100	ENGINEERING SERVICES	
		460	100	ENGINEERING SERVICES	
		343	100	ENGINEERING SERVICES	
		46	19	ENGINEERING SERVICES	
		319	100	GE - GRAYBAR ELECTRIC	BEANEY, JOHN C
		68	100	GE - GRAYBAR ELECTRIC	BEANEY, JOHN C
		21	100	GE - AIM FILTRATION SYSTEMS	BEANEY, JOHN C
		374	100	GE - MCMASTER-CARR	SHERMAN, JOHN C
		73	100	GE - MCMASTER-CARR	SHERMAN, JOHN C
		244	100	GE - MCMASTER-CARR	SHERMAN, JOHN C
		12	100	GE - MCMASTER-CARR	SHERMAN, JOHN C
		507	100	GE - GRAYBAR ELECTRIC CO	BEANEY, JOHN C
		527	100	GE - GRAYBAR ELECTRIC CO	BEANEY, JOHN C
		1462	100	GE - GRAYBAR ELECTRIC CO	BEANEY, JOHN C
		30	100	GE - SAY MORE TROPHY	PAQUETTE, DENNIS R
		113	100	GE - GRAYBAR ELECTRIC CO	STEPHEN, DAME M
		20	100	GE - GRAYBAR ELECTRIC CO	BEANEY, JOHN C
		41	100	GE - GRAYBAR ELECTRIC CO	BEANEY, JOHN C

2	100	GE - GRAYBAR ELECTRIC CO	BEANEY, JOHN C
8	100	GE - GRAYBAR ELECTRIC CO	BEANEY, JOHN C
23	100	GE - GRAYBAR ELECTRIC CO	BEANEY, JOHN C
252	100	GE - GRAYBAR SAP	SHERMAN, JOHN C
98	100	GE - GRAYBAR SAP	SHERMAN, JOHN C
41	100	GE - GRAYBAR SAP	SHERMAN, JOHN C
77	100	GE - GRAYBAR SAP	SHERMAN, JOHN C
10	100	GE - SAY MORE TROPHY 00001	STEPHEN, DAME M
165	100	GE - GRAYBAR ELECTRIC ST LOUIS	BEANEY, JOHN C
155	100	GE - GRAYBAR ELECTRIC ST LOUIS	BEANEY, JOHN C
118	100	GE - THE HOME DEPOT 3485 67107	BASQUIL, JAMES B
560	100	GE - KL JACK & CO INC 90216919	BEANEY, JOHN C
173	100	GE - MARJAM SUPPLY #7 26794185	BEANEY, JOHN C
11	100	GE - GRAYBAR ELECTRIC ST LOUIS	DAK, OMUJWOK O
24	100	GE - GRAYBAR ELECTRIC ST LOUIS	DAK, OMUJWOK O
8	100	GE - GRAYBAR ELECTRIC ST LOUIS	DAK, OMUJWOK O
22	100	GE - GRAYBAR ELECTRIC ST LOUIS	DAK, OMUJWOK O
8	100	GE - GRAYBAR ELECTRIC ST LOUIS	DAK, OMUJWOK O
272	100	GE - GRAYBAR ELECTRIC ST LOUIS	PAPLASKAS, ALAN J
8	100	GE - GRAYBAR ELECTRIC ST LOUIS	PAPLASKAS, ALAN J
142	100	GE - GRAYBAR ELECTRIC ST LOUIS	PAPLASKAS, ALAN J
441	100	GE - GRAYBAR ELECTRIC ST LOUIS	PAPLASKAS, ALAN J
33	100	GE - GRAYBAR ELECTRIC ST LOUIS	PAPLASKAS, ALAN J
35	100	GE - GRAYBAR ELECTRIC ST LOUIS	PAPLASKAS, ALAN J
88	100	GE - GRAYBAR ELECTRIC ST LOUIS	PAPLASKAS, ALAN J
9	100	GE - GRAYBAR ELECTRIC ST LOUIS	PAPLASKAS, ALAN J
126	100	GE - THE HOME DEPOT #3403 6710	BOUZAN, STEPHEN
238	100	GE - BERUBES TRUCK ACCESSORIES	BEANEY, JOHN C
19	100	GE - PROVANTAGE CORP PROVANTAG	WARD, LAWREN
18	100	GE - ALLIED ELECTRONICS I	WARD, LAWRENCE T
41	100	GE - NEWARK CHICAGO IL	WARD, LAWRENCE T
6	100	GE - NEWARK CHICAGO IL	WARD, LAWRENCE T
4	100	GE - ADAMS LOCK & SAFE CO INC	BOUZAN, STEPHEN R
18	100	GE - ADAMS LOCK & SAFE CO INC	BOUZAN, STEPHEN R
11	100	GE - ADAMS LOCK & SAFE CO INC	BOUZAN, STEPHEN R
46	100	GE - ALLIED ELECTRONICS I	WARD, LAWRENCE T
114	100	GE - TONAR INDUSTRIES TONAR IN	WARD, LAWRENCE T
922	100	GE - ELECTRO-SWITCH CORP	WARD, LAWRENCE T
63	100	GE - GRAYBAR ELECTRIC ST LOUIS	WARD, LAWRENCE T
620	100	GE - GE DIGITAL ENERGY 2380863	WARD, LAWRENCE T
205	100	GE - GRAYBAR ELECTRIC ST LOUIS	PAPLASKAS, ALAN J
889	100	GE - GRAYBAR ELECTRIC ST LOUIS	PAPLASKAS, ALAN J
66	100	GE - GRAYBAR ELECTRIC ST LOUIS	PAPLASKAS, ALAN J
205	100	GE - GRAYBAR ELECTRIC ST LOUIS	PAPLASKAS, ALAN J
366	100	GE - GRAYBAR ELECTRIC ST LOUIS	PAPLASKAS, ALAN J
51	100	GE - GRAYBAR ELECTRIC ST LOUIS	PAPLASKAS, ALAN J
250	100	GE - BERUBES TRUCK ACCESSORIES	STEPHEN, DAME M

321	100	GE - ALLIED ELECTRONICS I WARD, LAWRENCE T
82	100	GE - ALLIED ELECTRONICS I WARD, LAWRENCE T
1634	100	GE - FIBER INSTRUMENT SALES PAPLASKAS, ALAN J
411	100	GE - GE DIGITAL ENERGY WARD, LAWRENCE T
186	100	GE - GRAYBAR ELECTRIC ST LOUIS PAPLASKAS, ALAN J
7	100	GE - GRAYBAR ELECTRIC ST LOUIS PAPLASKAS, ALAN J
6892	100	CABLE, 350 MCM, W/GROUND, 3/C XLP/PVC, TC 600V
468	100	2008-11-01 ASPLUNDH TREE PSNH
540	34	ATLANTIC CONTRACING TO PERFORM NESHAP INSPECTIC
9913	100	ATLANTIC CONTRACING TO PERFORM NESHAP INSPECTIC
638	100	ATLANTIC CONTRACTING TO PROVIDE MISC INSULATING
638	8	ATLANTIC INSULATION
2804	11	ELECTRICAL SUPPORT SUPPL
4414	38	AYER ELECTRICAL SUPPORT AS NE
4367	46	ELECTRICAL SUPPORT SUPPL
2387	19	AYER ELECTRICAL SUPPORT AS NE
1403	20	AYER ELECTRICAL SUPPORT AS NE
487	100	AYER ELECTRICAL SUPPORT AS NE
8932	57	AYER ELECTRICAL SUPPORT AS NE
240	2	AYER ELECTRICAL SUPPORT AS NE
2501	21	AYER ELECTRICAL SUPPORT AS NE
244	3	AYER ELECTRICAL SUPPORT AS NE
5648	44	AYER ELECTRICAL SUPPORT AS NE
3135	23	AYER ELECTRICAL SUPPORT AS NE
4227	90	AYER ELECTRICAL SUPPORT AS NE
2042	100	INCREASE PO#02205207, REV#, REL#00041,PO LINE: 000
468	100	INCREASE PO#02205207, REV#, REL#00041,PO LINE: 000
100	1	INCREASE PO#02205207, REV#, REL#00041,PO LINE: 000
13190	96	INCREASE PO#02205207, REV#, REL#00041,PO LINE: 000
442	100	INCREASE PO#02205207, REV#, REL#00041,PO LINE: 000
27	100	INCREASE PO#02205207, REV#, REL#00041,PO LINE: 000
100	1	INCREASE PO#02205207, REV#, REL#00041,PO LINE: 000
12853	99	INCREASE PO#02205207, REV#, REL#00041,PO LINE: 000
661	100	INCREASE PO#02205207, REV#, REL#00041,PO LINE: 000
100	1	INCREASE PO#02205207, REV#, REL#00041,PO LINE: 000
2681	19	INCREASE PO#02205207, REV#, REL#00041,PO LINE: 000
11044	80	INCREASE PO#02205207, REV#, REL#00041,PO LINE: 000
62	100	INCREASE PO#02205207, REV#, REL#00041,PO LINE: 000
350	3	INCREASE PO#02205207, REV#, REL#00041,PO LINE: 000
10915	96	INCREASE PO#02205207, REV#, REL#00041,PO LINE: 000
100	1	INCREASE PO#02205207, REV#, REL#00041,PO LINE: 000
4530	83	INCREASE PO#02205207, REV#, REL#00041,PO LINE: 000
927	17	INCREASE PO#02205207, REV#, REL#00041,PO LINE: 000
3147	100	INCREASE PO#02205207, REV#, REL#00041,PO LINE: 000
100	100	INCREASE PO#02205207, REV#, REL#00041,PO LINE: 000
2592	100	INCREASE PO#02205207, REV#, REL#00041,PO LINE: 000
225	4	INCREASE PO#02205207, REV#, REL#00041,PO LINE: 000

4937	96	INCREASE PO#02205207, REV#, REL#00041,PO LINE: 000
550	9	INCREASE PO#02205207, REV#, REL#00041,PO LINE: 000
768	13	INCREASE PO#02205207, REV#, REL#00041,PO LINE: 000
4620	78	INCREASE PO#02205207, REV#, REL#00041,PO LINE: 000
4620	97	INCREASE PO#02205207, REV#, REL#00041,PO LINE: 000
150	3	INCREASE PO#02205207, REV#, REL#00041,PO LINE: 000
3994	100	INCREASE PO#02205207, REV#, REL#00041,PO LINE: 000
396	100	INCREASE PO#02205207, REV#, REL#00041,PO LINE: 000
10396	94	INCREASE PO#02205207, REV#, REL#00041,PO LINE: 000
100	1	INCREASE PO#02205207, REV#, REL#00041,PO LINE: 000
557	5	INCREASE PO#02205207, REV#, REL#00041,PO LINE: 000
1155	100	AYER ELECTRIC TO ASSIST CAP WITH VARIOUS PROJECTS
10924	71	INCREASE PO#02205207, REV#, REL#00041,PO LINE: 000
4412	29	INCREASE PO#02205207, REV#, REL#00041,PO LINE: 000
100	1	INCREASE PO#02205207, REV#, REL#00041,PO LINE: 000
7915	99	INCREASE PO#02205207, REV#, REL#00041,PO LINE: 000
100	1	INCREASE PO#02205207, REV#, REL#00041,PO LINE: 000
3009	33	AYER ELECTRIC TO ASSIST CAP WITH VARIOUS PROJECTS
6121	67	AYER ELECTRIC TO ASSIST CAP WITH VARIOUS PROJECTS
289	100	AYER ELECTRIC TO ASSIST CAP WITH VARIOUS PROJECTS
1740	89	AYER ELECTRIC TO ASSIST CAP WITH VARIOUS PROJECTS
216	11	AYER ELECTRIC TO ASSIST CAP WITH VARIOUS PROJECTS
4714	100	INCREASE PO#02205207, REV#, REL#00041,PO LINE: 000
4714	100	INCREASE PO#02205207, REV#, REL#00041,PO LINE: 000
1155	13	AYER ELECTRIC TO ASSIST CAP WITH VARIOUS PROJECTS
7972	87	AYER ELECTRIC TO ASSIST CAP WITH VARIOUS PROJECTS
6133	89	AYER ELECTRIC TO ASSIST CAP WITH VARIOUS PROJECTS
752	11	AYER ELECTRIC TO ASSIST CAP WITH VARIOUS PROJECTS
1886	100	AYER ELECTRIC TO ASSIST CAP WITH VARIOUS PROJECTS
1430	100	AYER ELECTRIC TO ASSIST CAP WITH VARIOUS PROJECTS
4361	100	AYER ELECTRIC TO ASSIST CAP WITH VARIOUS PROJECTS
1886	100	AYER ELECTRIC TO ASSIST CAP WITH VARIOUS PROJECTS
1830	100	AYER ELECTRIC TO RELOCATE UNIT 2 PRECIP CONTROLS
2745	100	AYER ELECTRIC TO ASSIST CAP WITH VARIOUS PROJECTS
5064	73	AYER ELECTRIC TO RELOCATE UNIT 2 PRECIP CONTROLS
1830	27	AYER ELECTRIC TO RELOCATE UNIT 2 PRECIP CONTROLS
366	10	AYER ELECTRIC TO RELOCATE UNIT 2 PRECIP CONTROLS
3328	90	AYER ELECTRIC TO RELOCATE UNIT 2 PRECIP CONTROLS
804	100	AYER ELECTRIC TO PROVIDE MISC ELECTRICAL SERVICES
730	100	AYER ELECTRIC TO RELOCATE UNIT 2 PRECIP CONTROLS
4730	100	AYER ELECTRIC TO PROVIDE MISC ELECTRICAL SERVICES
4232	100	AYER ELECTRIC TO PROVIDE MISC ELECTRICAL SERVICES
3660	100	AYER ELECTRIC TO PROVIDE MISC ELECTRICAL SERVICES
4575	100	AYER ELECTRIC TO PROVIDE MISC ELECTRICAL SERVICES
4575	100	AYER ELECTRIC TO PROVIDE MISC ELECTRICAL SERVICES
3290	100	AYER ELECTRIC TO RELOCATE UNIT 2 PRECIP CONTROLS
1085	100	AYER ELECTRIC TO PROVIDE MISC ELECTRICAL SERVICES

1266	100	AYER ELECTRIC TO PROVIDE MISC ELECTRICAL SERVICES		
475	100	AYER ELECTRIC TO PROVIDE MISC ELECTRICAL SERVICES		
3265	100	AYER ELECTRIC TO RELOCATE UNIT 2 PRECIP CONTROLS		
1134	66	AYER ELECTRIC TO PROVIDE MISC ELECTRICAL SERVICES		
574	34	AYER ELECTRIC TO PROVIDE MISC ELECTRICAL SERVICES		
884	100	AYER ELECTRIC TO RELOCATE UNIT 2 PRECIP CONTROLS		
1043	100	AYER ELECTRIC TO RELOCATE UNIT 2 PRECIP CONTROLS		
4907	100	AYER ELECTRIC TO RELOCATE UNIT 2 PRECIP CONTROLS		
391	100	AYER ELECTRIC TO RELOCATE UNIT 2 PRECIP CONTROLS		
15324	100	AYERS TO SUPPLY SUPPORT		
9424	95	AYER ELECTRIC TO RELOCATE UNIT 2 PRECIP CONTROLS		
5	0	AYER ELECTRIC TO RELOCATE UNIT 2 PRECIP CONTROLS		
523	5	AYER ELECTRIC TO RELOCATE UNIT 2 PRECIP CONTROLS		
560	100	AYER ELECTRIC TO RELOCATE UNIT 2 PRECIP CONTROLS		
4583	100	AYER ELECTRIC TO RELOCATE UNIT 2 PRECIP CONTROLS		
5163	100	AYER ELECTRIC TO RELOCATE UNIT 2 PRECIP CONTROLS		
10347	100	AYER ELECTRIC TO RELOCATE UNIT 2 PRECIP CONTROLS		
15	0	AYER ELECTRIC TO RELOCATE UNIT 2 PRECIP CONTROLS		
4144	97	AYER ELECTRIC TO PROVIDE MISC ELECTRICAL SERVICES		
150	3	AYER ELECTRIC TO PROVIDE MISC ELECTRICAL SERVICES		
5540	100	AYER ELECTRIC TO PROVIDE MISC ELECTRICAL SERVICES		
4129	100	AYER ELECTRIC TO PROVIDE MISC ELECTRICAL SERVICES		
5525	100	AYER ELECTRIC TO PROVIDE MISC ELECTRICAL SERVICES		
6850	100	AYER ELECTRIC TO PROVIDE MISC ELECTRICAL SERVICES		
2811	89	AYER ELECTRIC TO PROVIDE MISC ELECTRICAL SERVICES		
345	11	AYER ELECTRIC TO PROVIDE MISC ELECTRICAL SERVICES		
1381	100	AYER ELECTRIC TO PROVIDE MISC ELECTRICAL SERVICES		
1903	37	ELECTRICAL SUPPORT		AYERS
1764	100	AYER ELECTRIC TO PROVIDE MISC ELECTRICAL SERVICES		
582	15	ELECTRICAL SUPPORT		AYERS
698	15	ELECTRICAL SUPPORT		AYERS
3724	100	AYER ELECTRIC TO PROVIDE MISC ELECTRICAL SERVICES		
4655	100	AYER ELECTRIC TO PROVIDE MISC ELECTRICAL SERVICES		
4655	100	AYER ELECTRIC TO PROVIDE MISC ELECTRICAL SERVICES		
2793	100	AYER ELECTRIC TO PROVIDE MISC ELECTRICAL SERVICES		
406	100	AYER ELECTRIC TO RELOCATE UNIT 2 PRECIP CONTROLS		
936	100	071208	Cloutier, John A	Documentation Specialist
23	100	071208	Cloutier, John A	Documentation Specialist
936	100	071215	Cloutier, John A	Documentation Specialist
23	100	071215	Cloutier, John A	Documentation Specialist
16	100	071222	Cloutier, John A	Documentation Specialist
624	100	071222	Cloutier, John A	Documentation Specialist
312	100	071229	Cloutier, John A	Documentation Specialist
8	100	071229	Cloutier, John A	Documentation Specialist
8	100	080105	Cloutier, John A	Documentation Specialist
312	100	080105	Cloutier, John A	Documentation Specialist
1248	100	080126	Cloutier, John A	Electrical/I&C Coordinator

31	100	080126	Cloutier, John A	Electrical/I&C Coordinator
624	100	080202	Cloutier, John A	Electrical/I&C Coordinator
16	100	080202	Cloutier, John A	Electrical/I&C Coordinator
39	100	080209	Cloutier, John A	Electrical/I&C Coordinator
1560	100	080209	Cloutier, John A	Electrical/I&C Coordinator
1560	100	080216	Cloutier, John A	Electrical/I&C Coordinator
975	100	080223	Cloutier, John A	Electrical/I&C Coordinator
39	100	080216	Cloutier, John A	Electrical/I&C Coordinator
24	100	080223	Cloutier, John A	Electrical/I&C Coordinator
1248	100	080301	Cloutier, John A	Electrical/I&C Coordinator
31	100	080301	Cloutier, John A	Electrical/I&C Coordinator
1170	100	080308	Cloutier, John A	Electrical/I&C Coordinator
29	100	080308	Cloutier, John A	Electrical/I&C Coordinator
33	100	080315	Cloutier, John A	Electrical/I&C Coordinator
1326	100	080315	Cloutier, John A	Electrical/I&C Coordinator
29	100	080322	Cloutier, John A	Electrical/I&C Coordinator
1170	100	080322	Cloutier, John A	Electrical/I&C Coordinator
22	100	080329	Cloutier, John A	Electrical/I&C Coordinator
897	100	080329	Cloutier, John A	Electrical/I&C Coordinator
20	100	080405	Cloutier, John A	Electrical/I&C Coordinator
780	100	080405	Cloutier, John A	Electrical/I&C Coordinator
1560	100	080412	Cloutier, John A	Electrical/I&C Coordinator
39	100	080412	Cloutier, John A	Electrical/I&C Coordinator
1560	100	080419	Cloutier, John A	Electrical/I&C Coordinator
39	100	080419	Cloutier, John A	Electrical/I&C Coordinator
32	100	080426	Cloutier, John A	Electrical/I&C Coordinator
1287	100	080426	Cloutier, John A	Electrical/I&C Coordinator
546	100	080503	Cloutier, John A	Electrical/I&C Coordinator
14	100	080503	Cloutier, John A	Electrical/I&C Coordinator
1053	100	080510	Cloutier, John A	Electrical/I&C Coordinator
26	100	080510	Cloutier, John A	Electrical/I&C Coordinator
858	100	080517	Cloutier, John A	Electrical/I&C Coordinator
21	100	080517	Cloutier, John A	Electrical/I&C Coordinator
1092	100	080524	Cloutier, John A	Electrical/I&C Coordinator
27	100	080524	Cloutier, John A	Electrical/I&C Coordinator
27	100	080531	Cloutier, John A	Electrical/I&C Coordinator
23	100	080607	Cloutier, John A	Electrical/I&C Coordinator
1092	100	080531	Cloutier, John A	Electrical/I&C Coordinator
936	100	080607	Cloutier, John A	Electrical/I&C Coordinator
1209	100	080614	Cloutier, John A	Electrical/I&C Coordinator
30	100	080614	Cloutier, John A	Electrical/I&C Coordinator
1287	100	080621	Cloutier, John A	Electrical/I&C Coordinator
32	100	080621	Cloutier, John A	Electrical/I&C Coordinator
35	100	080628	Cloutier, John A	Electrical/I&C Coordinator
1404	100	080628	Cloutier, John A	Electrical/I&C Coordinator
855	100	080705	Cloutier, John A	Electrical/I&C Coordinator
1248	100	080705	Cloutier, John A	Electrical/I&C Coordinator

31	100	080705	Cloutier, John A	Electrical/I&C Coordinator
21	100	080705	Cloutier, John A	Electrical/I&C Coordinator
24	100	080712	Cloutier, John A	Electrical/I&C Coordinator
975	100	080712	Cloutier, John A	Electrical/I&C Coordinator
36	100	080719	Cloutier, John A	Electrical/I&C Coordinator
1443	100	080719	Cloutier, John A	Electrical/I&C Coordinator
1404	100	080726	Cloutier, John A	Electrical/I&C Coordinator
35	100	080726	Cloutier, John A	Electrical/I&C Coordinator
1170	100	080802	Cloutier, John A	Electrical/I&C Coordinator
29	100	080802	Cloutier, John A	Electrical/I&C Coordinator
1385	100	080809	Cloutier, John A	Electrical/I&C Coordinator
35	100	080809	Cloutier, John A	Electrical/I&C Coordinator
39	100	080816	Cloutier, John A	Electrical/I&C Coordinator
1560	100	080816	Cloutier, John A	Electrical/I&C Coordinator
1560	100	080823	Cloutier, John A	Electrical/I&C Coordinator
39	100	080823	Cloutier, John A	Electrical/I&C Coordinator
34	100	080830	Cloutier, John A	Electrical/I&C Coordinator
1365	100	080830	Cloutier, John A	Electrical/I&C Coordinator
1326	100	080906	Cloutier, John A	Electrical/I&C Coordinator
33	100	080906	Cloutier, John A	Electrical/I&C Coordinator
27	100	080913	Cloutier, John A	Electrical/I&C Coordinator
1092	100	080913	Cloutier, John A	Electrical/I&C Coordinator
39	100	080920	Cloutier, John A	Electrical/I&C Coordinator
1560	100	080920	Cloutier, John A	Electrical/I&C Coordinator
37	100	080927	Cloutier, John A	Electrical/I&C Coordinator
1482	100	080927	Cloutier, John A	Electrical/I&C Coordinator
1560	100	081004	Cloutier, John A	Electrical/I&C Coordinator
39	100	081004	Cloutier, John A	Electrical/I&C Coordinator
1209	100	081011	Cloutier, John A	Electrical/I&C Coordinator
1170	100	081018	Cloutier, John A	Electrical/I&C Coordinator
30	100	081011	Cloutier, John A	Electrical/I&C Coordinator
29	100	081018	Cloutier, John A	Electrical/I&C Coordinator
31	100	081025	Cloutier, John A	Electrical/I&C Coordinator
1248	100	081025	Cloutier, John A	Electrical/I&C Coordinator
1482	100	081101	Cloutier, John A	Electrical/I&C Coordinator
37	100	081101	Cloutier, John A	Electrical/I&C Coordinator
39	100	081108	Cloutier, John A	Electrical/I&C Coordinator
18	100	081108	Cloutier, John A	Electrical/I&C Coordinator
702	100	081108	Cloutier, John A	Electrical/I&C Coordinator
1560	100	081108	Cloutier, John A	Electrical/I&C Coordinator
878	100	081115	Cloutier, John A	Electrical/I&C Coordinator
1560	100	081115	Cloutier, John A	Electrical/I&C Coordinator
39	100	081115	Cloutier, John A	Electrical/I&C Coordinator
22	100	081115	Cloutier, John A	Electrical/I&C Coordinator
12	100	081122	Cloutier, John A	Electrical/I&C Coordinator
39	100	081122	Cloutier, John A	Electrical/I&C Coordinator
468	100	081122	Cloutier, John A	Electrical/I&C Coordinator

1560	100	081122	Cloutier, John A	Electrical/I&C Coordinator
30	100	081129	Cloutier, John A	Electrical/I&C Coordinator
1209	100	081129	Cloutier, John A	Electrical/I&C Coordinator
644	100	081206	Cloutier, John A	Electrical/I&C Coordinator
1560	100	081206	Cloutier, John A	Electrical/I&C Coordinator
39	100	081206	Cloutier, John A	Electrical/I&C Coordinator
16	100	081206	Cloutier, John A	Electrical/I&C Coordinator
38	100	081213	Cloutier, John A	Electrical/I&C Coordinator
1521	100	081213	Cloutier, John A	Electrical/I&C Coordinator
33	100	081220	Cloutier, John A	Electrical/I&C Coordinator
1326	100	081220	Cloutier, John A	Electrical/I&C Coordinator
16	100	081227	Cloutier, John A	Electrical/I&C Coordinator
22	100	090103	Cloutier, John A	Electrical/I&C Coordinator
624	100	081227	Cloutier, John A	Electrical/I&C Coordinator
897	100	090103	Cloutier, John A	Electrical/I&C Coordinator
39	100	090110	Cloutier, John A	Electrical/I&C Coordinator
1560	100	090110	Cloutier, John A	Electrical/I&C Coordinator
1560	100	090117	Cloutier, John A	Electrical/I&C Coordinator
39	100	090117	Cloutier, John A	Electrical/I&C Coordinator
36	100	090124	Cloutier, John A	Electrical/I&C Coordinator
1443	100	090124	Cloutier, John A	Electrical/I&C Coordinator
580	100	090117	Frazer, Eric	Project Manager - Transmission
662	100	090124	Frazer, Eric	Project Manager - Transmission
14	100	090117	Frazer, Eric	Project Manager - Transmission
17	100	090124	Frazer, Eric	Project Manager - Transmission
1560	100	090131	Cloutier, John A	Electrical/I&C Coordinator
39	100	090131	Cloutier, John A	Electrical/I&C Coordinator
14	100	090131	Frazer, Eric	Project Manager - Transmission
580	100	090131	Frazer, Eric	Project Manager - Transmission
1151	100	090207	Cloutier, John A	Electrical/I&C Coordinator
29	100	090207	Cloutier, John A	Electrical/I&C Coordinator
414	100	090207	Frazer, Eric	Project Manager - Transmission
10	100	090207	Frazer, Eric	Project Manager - Transmission
8	100	090214	Frazer, Eric	Project Manager - Transmission
331	100	090214	Frazer, Eric	Project Manager - Transmission
29	100	090214	Beasley, Margaret I	Drawing Administrator
222	100	090221	Beasley, Margaret I	Drawing Administrator
1560	100	090214	Cloutier, John A	Electrical/I&C Coordinator
1502	100	090221	Cloutier, John A	Electrical/I&C Coordinator
1	100	090214	Beasley, Margaret I	Drawing Administrator
6	100	090221	Beasley, Margaret I	Drawing Administrator
39	100	090214	Cloutier, John A	Electrical/I&C Coordinator
38	100	090221	Cloutier, John A	Electrical/I&C Coordinator
10	100	090221	Frazer, Eric	Project Manager - Transmission
414	100	090221	Frazer, Eric	Project Manager - Transmission
29	100	090228	Cloutier, John A	Electrical/I&C Coordinator
1170	100	090228	Cloutier, John A	Electrical/I&C Coordinator

8	100	090228	Frazer, Eric	Project Manager - Transmission
331	100	090228	Frazer, Eric	Project Manager - Transmission
1170	100	090307	Cloutier, John A	Electrical/I&C Coordinator
29	100	090307	Cloutier, John A	Electrical/I&C Coordinator
10	100	090307	Frazer, Eric	Project Manager - Transmission
414	100	090307	Frazer, Eric	Project Manager - Transmission
24	100	090314	Cloutier, John A	Electrical/I&C Coordinator
956	100	090314	Cloutier, John A	Electrical/I&C Coordinator
6	100	090314	Frazer, Eric	Project Manager - Transmission
21	100	090314	Frazer, Eric	Project Manager - Transmission
248	100	090314	Frazer, Eric	Project Manager - Transmission
828	100	090314	Frazer, Eric	Project Manager - Transmission
10	100	090321	Frazer, Eric	Project Manager - Transmission
414	100	090321	Frazer, Eric	Project Manager - Transmission
1560	100	090328	Cloutier, John A	Electrical/I&C Coordinator
1560	100	090321	Cloutier, John A	Electrical/I&C Coordinator
39	100	090328	Cloutier, John A	Electrical/I&C Coordinator
39	100	090321	Cloutier, John A	Electrical/I&C Coordinator
248	100	090328	Frazer, Eric	Project Manager - Transmission
6	100	090328	Frazer, Eric	Project Manager - Transmission
1560	100	090404	Cloutier, John A	Electrical/I&C Coordinator
39	100	090404	Cloutier, John A	Electrical/I&C Coordinator
3	100	090404	Frazer, Eric	Project Manager - Transmission
14	100	090404	Frazer, Eric	Project Manager - Transmission
124	100	090404	Frazer, Eric	Project Manager - Transmission
580	100	090404	Frazer, Eric	Project Manager - Transmission
1560	100	090411	Cloutier, John A	Electrical/I&C Coordinator
39	100	090411	Cloutier, John A	Electrical/I&C Coordinator
21	100	090411	Frazer, Eric	Project Manager - Transmission
828	100	090411	Frazer, Eric	Project Manager - Transmission
27	100	090418	Frazer, Eric	Project Manager - Transmission
1076	100	090418	Frazer, Eric	Project Manager - Transmission
39	100	090418	Cloutier, John A	Electrical/I&C Coordinator
39	100	090425	Cloutier, John A	Electrical/I&C Coordinator
1560	100	090418	Cloutier, John A	Electrical/I&C Coordinator
1560	100	090425	Cloutier, John A	Electrical/I&C Coordinator
414	100	090425	Frazer, Eric	Project Manager - Transmission
10	100	090425	Frazer, Eric	Project Manager - Transmission
37	100	090502	Cloutier, John A	Electrical/I&C Coordinator
1463	100	090502	Cloutier, John A	Electrical/I&C Coordinator
22	100	090502	Frazer, Eric	Project Manager - Transmission
0	100	090502	Frazer, Eric	Project Manager - Transmission
16	100	090502	Frazer, Eric	Project Manager - Transmission
869	100	090502	Frazer, Eric	Project Manager - Transmission
38	100	090509	Cloutier, John A	Electrical/I&C Coordinator
1521	100	090509	Cloutier, John A	Electrical/I&C Coordinator
373	100	090509	Frazer, Eric	Project Manager - Transmission

331	100	090509	Frazer, Eric	Project Manager - Transmission
8	100	090509	Frazer, Eric	Project Manager - Transmission
9	100	090509	Frazer, Eric	Project Manager - Transmission
37	100	090516	Cloutier, John A	Electrical/I&C Coordinator
1463	100	090516	Cloutier, John A	Electrical/I&C Coordinator
73	100	090516	Frazer, Eric	Project Manager - Transmission
124	100	090516	Frazer, Eric	Project Manager - Transmission
373	100	090516	Frazer, Eric	Project Manager - Transmission
9	100	090516	Frazer, Eric	Project Manager - Transmission
3	100	090516	Frazer, Eric	Project Manager - Transmission
2	100	090516	Frazer, Eric	Project Manager - Transmission
1560	100	090523	Cloutier, John A	Electrical/I&C Coordinator
39	100	090523	Cloutier, John A	Electrical/I&C Coordinator
29	100	090523	Frazer, Eric	Project Manager - Transmission
11	100	090523	Frazer, Eric	Project Manager - Transmission
439	100	090523	Frazer, Eric	Project Manager - Transmission
1159	100	090523	Frazer, Eric	Project Manager - Transmission
39	100	090530	Cloutier, John A	Electrical/I&C Coordinator
1560	100	090530	Cloutier, John A	Electrical/I&C Coordinator
1560	100	090606	Cloutier, John A	Coordinator - Electrical/I&C
39	100	090606	Cloutier, John A	Coordinator - Electrical/I&C
39	100	090613	Cloutier, John A	Coordinator - Electrical/I&C
1560	100	090613	Cloutier, John A	Coordinator - Electrical/I&C
35	100	090620	Cloutier, John A	Coordinator - Electrical/I&C
39	100	090627	Cloutier, John A	Coordinator - Electrical/I&C
1385	100	090620	Cloutier, John A	Coordinator - Electrical/I&C
1560	100	090627	Cloutier, John A	Coordinator - Electrical/I&C
33	100	090704	Cloutier, John A	Coordinator - Electrical/I&C
1307	100	090704	Cloutier, John A	Coordinator - Electrical/I&C
1346	100	090711	Cloutier, John A	Coordinator - Electrical/I&C
34	100	090711	Cloutier, John A	Coordinator - Electrical/I&C
38	100	090718	Cloutier, John A	Coordinator - Electrical/I&C
1521	100	090718	Cloutier, John A	Coordinator - Electrical/I&C
35	100	090725	Cloutier, John A	Coordinator - Electrical/I&C
1385	100	090725	Cloutier, John A	Coordinator - Electrical/I&C
39	100	090801	Cloutier, John A	Coordinator - Electrical/I&C
1560	100	090801	Cloutier, John A	Coordinator - Electrical/I&C
1560	100	090808	Cloutier, John A	Coordinator - Electrical/I&C
44	100	090808	Cloutier, John A	Coordinator - Electrical/I&C
44	100	090815	Cloutier, John A	Coordinator - Electrical/I&C
1560	100	090815	Cloutier, John A	Coordinator - Electrical/I&C
1560	100	090822	Cloutier, John A	Coordinator - Electrical/I&C
1931	100	090822	Gosling, Robert C	Engineer, Senior
44	100	090822	Cloutier, John A	Coordinator - Electrical/I&C
54	100	090822	Gosling, Robert C	Engineer, Senior
44	100	090829	Cloutier, John A	Coordinator - Electrical/I&C
44	100	090905	Cloutier, John A	Coordinator - Electrical/I&C

49	100	090829	Gosling, Robert C	Engineer, Senior
50	100	090905	Gosling, Robert C	Engineer, Senior
1560	100	090829	Cloutier, John A	Coordinator - Electrical/I&C
1560	100	090905	Cloutier, John A	Coordinator - Electrical/I&C
1737	100	090829	Gosling, Robert C	Engineer, Senior
1802	100	090905	Gosling, Robert C	Engineer, Senior
44	100	090912	Cloutier, John A	Coordinator - Electrical/I&C
45	100	090912	Gosling, Robert C	Engineer, Senior
0	100	090912	Gosling, Robert C	Engineer, Senior
1560	100	090912	Cloutier, John A	Coordinator - Electrical/I&C
13	100	090912	Gosling, Robert C	Engineer, Senior
1609	100	090912	Gosling, Robert C	Engineer, Senior
3	100	090912	Shottes, Eric F.	Coordinator, Associate - Mate
117	100	090912	Shottes, Eric F.	Coordinator, Associate - Mate
1560	100	090919	Cloutier, John A	Coordinator - Electrical/I&C
12	100	090919	Gosling, Robert C	Engineer, Senior
1287	100	090919	Gosling, Robert C	Engineer, Senior
44	100	090919	Cloutier, John A	Coordinator - Electrical/I&C
36	100	090919	Gosling, Robert C	Engineer, Senior
0	100	090919	Gosling, Robert C	Engineer, Senior
4	100	090919	Shottes, Eric F.	Coordinator, Associate - Mate
156	100	090919	Shottes, Eric F.	Coordinator, Associate - Mate
39	100	090926	Cloutier, John A	Coordinator - Electrical/I&C
1404	100	090926	Cloutier, John A	Coordinator - Electrical/I&C
78	100	090926	Shottes, Eric F.	Coordinator, Associate - Mate
2	100	090926	Shottes, Eric F.	Coordinator, Associate - Mate
44	100	091003	Cloutier, John A	Coordinator - Electrical/I&C
1560	100	091003	Cloutier, John A	Coordinator - Electrical/I&C
117	100	091003	Shottes, Eric F.	Coordinator, Associate - Mate
3	100	091003	Shottes, Eric F.	Coordinator, Associate - Mate
44	100	091010	Cloutier, John A	Coordinator - Electrical/I&C
43	100	091010	Gosling, Robert C	Engineer, Senior
1560	100	091010	Cloutier, John A	Coordinator - Electrical/I&C
1544	100	091010	Gosling, Robert C	Engineer, Senior
1385	100	091017	Cloutier, John A	Coordinator - Electrical/I&C
1995	100	091017	Gosling, Robert C	Engineer, Senior
39	100	091017	Cloutier, John A	Coordinator - Electrical/I&C
56	100	091017	Gosling, Robert C	Engineer, Senior
3	100	091010	Shottes, Eric F.	Coordinator, Associate - Mate
3	100	091017	Shottes, Eric F.	Coordinator, Associate - Mate
117	100	091010	Shottes, Eric F.	Coordinator, Associate - Mate
117	100	091017	Shottes, Eric F.	Coordinator, Associate - Mate
1560	100	091024	Cloutier, John A	Coordinator - Electrical/I&C
1866	100	091024	Gosling, Robert C	Engineer, Senior
44	100	091024	Cloutier, John A	Coordinator - Electrical/I&C
52	100	091024	Gosling, Robert C	Engineer, Senior
1	100	091024	Shottes, Eric F.	Coordinator, Associate - Mate

39	100	091024	Shottes, Eric F.	Coordinator, Associate - Mate
1404	100	091031	Cloutier, John A	Coordinator - Electrical/I&C
2317	100	091031	Gosling, Robert C	Engineer, Senior
39	100	091031	Cloutier, John A	Coordinator - Electrical/I&C
65	100	091031	Gosling, Robert C	Engineer, Senior
4	100	091031	Shottes, Eric F.	Coordinator, Associate - Mate
156	100	091031	Shottes, Eric F.	Coordinator, Associate - Mate
1560	100	091107	Cloutier, John A	Coordinator - Electrical/I&C
24	100	091107	Gosling, Robert C	Engineer, Senior
2059	100	091107	Gosling, Robert C	Engineer, Senior
39	100	091107	Cloutier, John A	Coordinator - Electrical/I&C
51	100	091107	Gosling, Robert C	Engineer, Senior
1	100	091107	Gosling, Robert C	Engineer, Senior
78	100	091107	Shottes, Eric F.	Coordinator, Associate - Mate
2	100	091107	Shottes, Eric F.	Coordinator, Associate - Mate
23	100	091114	Cloutier, John A	Coordinator - Electrical/I&C
16	100	091114	Cloutier, John A	Coordinator - Electrical/I&C
47	100	091114	Gosling, Robert C	Engineer, Senior
936	100	091114	Cloutier, John A	Coordinator - Electrical/I&C
624	100	091114	Cloutier, John A	Coordinator - Electrical/I&C
1866	100	091114	Gosling, Robert C	Engineer, Senior
2	100	091114	Shottes, Eric F.	Coordinator, Associate - Mate
78	100	091114	Shottes, Eric F.	Coordinator, Associate - Mate
1560	100	091121	Cloutier, John A	Coordinator - Electrical/I&C
2574	100	091121	Gosling, Robert C	Engineer, Senior
39	100	091121	Cloutier, John A	Coordinator - Electrical/I&C
64	100	091121	Gosling, Robert C	Engineer, Senior
1	100	091121	Shottes, Eric F.	Coordinator, Associate - Mate
39	100	091121	Shottes, Eric F.	Coordinator, Associate - Mate
33	100	091128	Cloutier, John A	Coordinator - Electrical/I&C
26	100	091128	Gosling, Robert C	Engineer, Senior
1307	100	091128	Cloutier, John A	Coordinator - Electrical/I&C
1030	100	091128	Gosling, Robert C	Engineer, Senior
39	100	091128	Shottes, Eric F.	Coordinator, Associate - Mate
1	100	091128	Shottes, Eric F.	Coordinator, Associate - Mate
44	100	091205	Cloutier, John A	Coordinator - Electrical/I&C
58	100	091205	Gosling, Robert C	Engineer, Senior
1560	100	091205	Cloutier, John A	Coordinator - Electrical/I&C
2059	100	091205	Gosling, Robert C	Engineer, Senior
2	100	091205	Shottes, Eric F.	Coordinator, Associate - Mate
78	100	091205	Shottes, Eric F.	Coordinator, Associate - Mate
1560	100	091212	Cloutier, John A	Coordinator - Electrical/I&C
2317	100	091212	Gosling, Robert C	Engineer, Senior
44	100	091212	Cloutier, John A	Coordinator - Electrical/I&C
65	100	091212	Gosling, Robert C	Engineer, Senior
2	100	091212	Shottes, Eric F.	Coordinator, Associate - Mate
78	100	091212	Shottes, Eric F.	Coordinator, Associate - Mate

1560	100	091219	Cloutier, John A	Coordinator - Electrical/I&C
2252	100	091219	Gosling, Robert C	Engineer, Senior
44	100	091219	Cloutier, John A	Coordinator - Electrical/I&C
63	100	091219	Gosling, Robert C	Engineer, Senior
3	100	091219	Shottes, Eric F.	Coordinator, Associate - Mate
117	100	091219	Shottes, Eric F.	Coordinator, Associate - Mate
50	100	091226	Gosling, Robert C	Engineer, Senior
1802	100	091226	Gosling, Robert C	Engineer, Senior
39	100	091226	Shottes, Eric F.	Coordinator, Associate - Mate
1	100	091226	Shottes, Eric F.	Coordinator, Associate - Mate
27	100	091226	Cloutier, John A	Coordinator - Electrical/I&C
39	100	100102	Cloutier, John A	Coordinator - Electrical/I&C
58	100	100102	Gosling, Robert C	Engineer, Senior
975	100	091226	Cloutier, John A	Coordinator - Electrical/I&C
1404	100	100102	Cloutier, John A	Coordinator - Electrical/I&C
2059	100	100102	Gosling, Robert C	Engineer, Senior
44	100	100109	Cloutier, John A	Coordinator - Electrical/I&C
56	100	100109	Gosling, Robert C	Engineer, Senior
1560	100	100109	Cloutier, John A	Coordinator - Electrical/I&C
1995	100	100109	Gosling, Robert C	Engineer, Senior
312	100	100109	Shottes, Eric F.	Coordinator, Associate - Mate
9	100	100109	Shottes, Eric F.	Coordinator, Associate - Mate
1560	100	100116	Cloutier, John A	Coordinator - Electrical/I&C
2059	100	100116	Gosling, Robert C	Engineer, Senior
44	100	100116	Cloutier, John A	Coordinator - Electrical/I&C
58	100	100116	Gosling, Robert C	Engineer, Senior
44	100	100123	Cloutier, John A	Coordinator - Electrical/I&C
72	100	100123	Gosling, Robert C	Engineer, Senior
1	100	100123	Gosling, Robert C	Engineer, Senior
1560	100	100123	Cloutier, John A	Coordinator - Electrical/I&C
20	100	100123	Gosling, Robert C	Engineer, Senior
2574	100	100123	Gosling, Robert C	Engineer, Senior
1560	100	100130	Cloutier, John A	Coordinator - Electrical/I&C
10	100	100130	Gosling, Robert C	Engineer, Senior
10	100	100130	Gosling, Robert C	Engineer, Senior
1416	100	100130	Gosling, Robert C	Engineer, Senior
44	100	100130	Cloutier, John A	Coordinator - Electrical/I&C
40	100	100130	Gosling, Robert C	Engineer, Senior
0	100	100130	Gosling, Robert C	Engineer, Senior
0	100	100130	Gosling, Robert C	Engineer, Senior
1560	100	100206	Cloutier, John A	Coordinator - Electrical/I&C
9	100	100206	Gosling, Robert C	Engineer, Senior
1544	100	100206	Gosling, Robert C	Engineer, Senior
44	100	100206	Cloutier, John A	Coordinator - Electrical/I&C
43	100	100206	Gosling, Robert C	Engineer, Senior
0	100	100206	Gosling, Robert C	Engineer, Senior
44	100	100213	Cloutier, John A	Coordinator - Electrical/I&C

29	100	100213	Gosling, Robert C	Engineer, Senior
0	100	100213	Gosling, Robert C	Engineer, Senior
1560	100	100213	Cloutier, John A	Coordinator - Electrical/I&C
10	100	100213	Gosling, Robert C	Engineer, Senior
1030	100	100213	Gosling, Robert C	Engineer, Senior
1560	100	100220	Cloutier, John A	Coordinator - Electrical/I&C
11	100	100220	Gosling, Robert C	Engineer, Senior
1544	100	100220	Gosling, Robert C	Engineer, Senior
44	100	100220	Cloutier, John A	Coordinator - Electrical/I&C
43	100	100220	Gosling, Robert C	Engineer, Senior
0	100	100220	Gosling, Robert C	Engineer, Senior
10	100	100227	Gosling, Robert C	Engineer, Senior
1030	100	100227	Gosling, Robert C	Engineer, Senior
29	100	100227	Gosling, Robert C	Engineer, Senior
0	100	100227	Gosling, Robert C	Engineer, Senior
1560	100	100306	Cloutier, John A	Coordinator - Electrical/I&C
13	100	100306	Gosling, Robert C	Engineer, Senior
1287	100	100306	Gosling, Robert C	Engineer, Senior
44	100	100306	Cloutier, John A	Coordinator - Electrical/I&C
36	100	100306	Gosling, Robert C	Engineer, Senior
0	100	100306	Gosling, Robert C	Engineer, Senior
44	100	100313	Cloutier, John A	Coordinator - Electrical/I&C
36	100	100313	Gosling, Robert C	Engineer, Senior
0	100	100313	Gosling, Robert C	Engineer, Senior
1560	100	100313	Cloutier, John A	Coordinator - Electrical/I&C
11	100	100313	Gosling, Robert C	Engineer, Senior
1287	100	100313	Gosling, Robert C	Engineer, Senior
44	100	100320	Cloutier, John A	Coordinator - Electrical/I&C
17	100	100320	Gosling, Robert C	Engineer, Senior
0	100	100320	Gosling, Robert C	Engineer, Senior
1560	100	100320	Cloutier, John A	Coordinator - Electrical/I&C
11	100	100320	Gosling, Robert C	Engineer, Senior
611	100	100320	Gosling, Robert C	Engineer, Senior
44	100	100327	Cloutier, John A	Coordinator - Electrical/I&C
38	100	100327	Gosling, Robert C	Engineer, Senior
0	100	100327	Gosling, Robert C	Engineer, Senior
1560	100	100327	Cloutier, John A	Coordinator - Electrical/I&C
11	100	100327	Gosling, Robert C	Engineer, Senior
1351	100	100327	Gosling, Robert C	Engineer, Senior
1560	100	100403	Cloutier, John A	Coordinator - Electrical/I&C
12	100	100403	Gosling, Robert C	Engineer, Senior
1287	100	100403	Gosling, Robert C	Engineer, Senior
44	100	100403	Cloutier, John A	Coordinator - Electrical/I&C
36	100	100403	Gosling, Robert C	Engineer, Senior
0	100	100403	Gosling, Robert C	Engineer, Senior
1560	100	100410	Cloutier, John A	Coordinator - Electrical/I&C
11	100	100410	Gosling, Robert C	Engineer, Senior

1030	100	100410	Gosling, Robert C	Engineer, Senior
39	100	100410	Cloutier, John A	Coordinator - Electrical/I&C
26	100	100410	Gosling, Robert C	Engineer, Senior
0	100	100410	Gosling, Robert C	Engineer, Senior
39	100	100417	Cloutier, John A	Coordinator - Electrical/I&C
51	100	100417	Gosling, Robert C	Engineer, Senior
1	100	100417	Gosling, Robert C	Engineer, Senior
1560	100	100417	Cloutier, John A	Coordinator - Electrical/I&C
25	100	100417	Gosling, Robert C	Engineer, Senior
2059	100	100417	Gosling, Robert C	Engineer, Senior
39	100	100424	Cloutier, John A	Coordinator - Electrical/I&C
39	100	100424	Gosling, Robert C	Engineer, Senior
0	100	100424	Gosling, Robert C	Engineer, Senior
1560	100	100424	Cloutier, John A	Coordinator - Electrical/I&C
19	100	100424	Gosling, Robert C	Engineer, Senior
1544	100	100424	Gosling, Robert C	Engineer, Senior
39	100	100501	Cloutier, John A	Coordinator - Electrical/I&C
13	100	100501	Gosling, Robert C	Engineer, Senior
0	100	100501	Gosling, Robert C	Engineer, Senior
1560	100	100501	Cloutier, John A	Coordinator - Electrical/I&C
11	100	100501	Gosling, Robert C	Engineer, Senior
515	100	100501	Gosling, Robert C	Engineer, Senior
1560	100	100508	Cloutier, John A	Coordinator - Electrical/I&C
25	100	100508	Gosling, Robert C	Engineer, Senior
1544	100	100508	Gosling, Robert C	Engineer, Senior
39	100	100508	Cloutier, John A	Coordinator - Electrical/I&C
39	100	100508	Gosling, Robert C	Engineer, Senior
1	100	100508	Gosling, Robert C	Engineer, Senior
39	100	100515	Cloutier, John A	Coordinator - Electrical/I&C
32	100	100515	Gosling, Robert C	Engineer, Senior
1	100	100515	Gosling, Robert C	Engineer, Senior
1560	100	100515	Cloutier, John A	Coordinator - Electrical/I&C
28	100	100515	Gosling, Robert C	Engineer, Senior
1287	100	100515	Gosling, Robert C	Engineer, Senior
1560	100	100522	Cloutier, John A	Coordinator - Electrical/I&C
24	100	100522	Gosling, Robert C	Engineer, Senior
1287	100	100522	Gosling, Robert C	Engineer, Senior
39	100	100522	Cloutier, John A	Coordinator - Electrical/I&C
32	100	100522	Gosling, Robert C	Engineer, Senior
1	100	100522	Gosling, Robert C	Engineer, Senior
39	100	100529	Cloutier, John A	Coordinator - Electrical/I&C
19	100	100529	Gosling, Robert C	Engineer, Senior
1	100	100529	Gosling, Robert C	Engineer, Senior
1560	100	100529	Cloutier, John A	Coordinator - Electrical/I&C
31	100	100529	Gosling, Robert C	Engineer, Senior
772	100	100529	Gosling, Robert C	Engineer, Senior
39	100	100605	Cloutier, John A	Coordinator - Electrical/I&C

32	100	100605	Gosling, Robert C	Engineer, Senior
1	100	100605	Gosling, Robert C	Engineer, Senior
1560	100	100605	Cloutier, John A	Coordinator - Electrical/I&C
36	100	100605	Gosling, Robert C	Engineer, Senior
1287	100	100605	Gosling, Robert C	Engineer, Senior
39	100	100612	Cloutier, John A	Coordinator - Electrical/I&C
26	100	100612	Gosling, Robert C	Engineer, Senior
1	100	100612	Gosling, Robert C	Engineer, Senior
1560	100	100612	Cloutier, John A	Coordinator - Electrical/I&C
25	100	100612	Gosling, Robert C	Engineer, Senior
1030	100	100612	Gosling, Robert C	Engineer, Senior
1560	100	100619	Cloutier, John A	Coordinator - Electrical/I&C
17	100	100619	Gosling, Robert C	Engineer, Senior
901	100	100619	Gosling, Robert C	Engineer, Senior
39	100	100619	Cloutier, John A	Coordinator - Electrical/I&C
23	100	100619	Gosling, Robert C	Engineer, Senior
0	100	100619	Gosling, Robert C	Engineer, Senior
39	100	100626	Cloutier, John A	Coordinator - Electrical/I&C
32	100	100626	Gosling, Robert C	Engineer, Senior
1	100	100626	Gosling, Robert C	Engineer, Senior
1560	100	100626	Cloutier, John A	Coordinator - Electrical/I&C
27	100	100626	Gosling, Robert C	Engineer, Senior
1287	100	100626	Gosling, Robert C	Engineer, Senior
1560	100	100703	Cloutier, John A	Coordinator - Electrical/I&C
14	100	100703	Gosling, Robert C	Engineer, Senior
1737	100	100703	Gosling, Robert C	Engineer, Senior
39	100	100703	Cloutier, John A	Coordinator - Electrical/I&C
43	100	100703	Gosling, Robert C	Engineer, Senior
0	100	100703	Gosling, Robert C	Engineer, Senior
39	100	100710	Cloutier, John A	Coordinator - Electrical/I&C
26	100	100710	Gosling, Robert C	Engineer, Senior
1560	100	100710	Cloutier, John A	Coordinator - Electrical/I&C
1030	100	100710	Gosling, Robert C	Engineer, Senior
39	100	100717	Cloutier, John A	Coordinator - Electrical/I&C
23	100	100717	Gosling, Robert C	Engineer, Senior
1560	100	100717	Cloutier, John A	Coordinator - Electrical/I&C
901	100	100717	Gosling, Robert C	Engineer, Senior
1560	100	100724	Cloutier, John A	Coordinator - Electrical/I&C
1544	100	100724	Gosling, Robert C	Engineer, Senior
39	100	100724	Cloutier, John A	Coordinator - Electrical/I&C
39	100	100724	Gosling, Robert C	Engineer, Senior
39	100	100731	Cloutier, John A	Coordinator - Electrical/I&C
39	100	100731	Gosling, Robert C	Engineer, Senior
0	100	100731	Gosling, Robert C	Engineer, Senior
1560	100	100731	Cloutier, John A	Coordinator - Electrical/I&C
11	100	100731	Gosling, Robert C	Engineer, Senior
1544	100	100731	Gosling, Robert C	Engineer, Senior

39	100	100807	Cloutier, John A	Coordinator - Electrical/I&C
39	100	100807	Gosling, Robert C	Engineer, Senior
1	100	100807	Gosling, Robert C	Engineer, Senior
1560	100	100807	Cloutier, John A	Coordinator - Electrical/I&C
22	100	100807	Gosling, Robert C	Engineer, Senior
1544	100	100807	Gosling, Robert C	Engineer, Senior
1560	100	100814	Cloutier, John A	Coordinator - Electrical/I&C
14	100	100814	Gosling, Robert C	Engineer, Senior
1030	100	100814	Gosling, Robert C	Engineer, Senior
39	100	100814	Cloutier, John A	Coordinator - Electrical/I&C
26	100	100814	Gosling, Robert C	Engineer, Senior
0	100	100814	Gosling, Robert C	Engineer, Senior
1560	100	100821	Cloutier, John A	Coordinator - Electrical/I&C
1560	100	100828	Cloutier, John A	Coordinator - Electrical/I&C
11	100	100821	Gosling, Robert C	Engineer, Senior
1287	100	100821	Gosling, Robert C	Engineer, Senior
36	100	100828	Gosling, Robert C	Engineer, Senior
1287	100	100828	Gosling, Robert C	Engineer, Senior
39	100	100821	Cloutier, John A	Coordinator - Electrical/I&C
39	100	100828	Cloutier, John A	Coordinator - Electrical/I&C
32	100	100821	Gosling, Robert C	Engineer, Senior
0	100	100821	Gosling, Robert C	Engineer, Senior
32	100	100828	Gosling, Robert C	Engineer, Senior
1	100	100828	Gosling, Robert C	Engineer, Senior
1560	100	100904	Cloutier, John A	Coordinator - Electrical/I&C
27	100	100904	Gosling, Robert C	Engineer, Senior
1287	100	100904	Gosling, Robert C	Engineer, Senior
39	100	100904	Cloutier, John A	Coordinator - Electrical/I&C
32	100	100904	Gosling, Robert C	Engineer, Senior
1	100	100904	Gosling, Robert C	Engineer, Senior
39	100	100911	Cloutier, John A	Coordinator - Electrical/I&C
1560	100	100911	Cloutier, John A	Coordinator - Electrical/I&C
1560	100	100918	Cloutier, John A	Coordinator - Electrical/I&C
25	100	100911	Gosling, Robert C	Engineer, Senior
1287	100	100911	Gosling, Robert C	Engineer, Senior
22	100	100918	Gosling, Robert C	Engineer, Senior
1287	100	100918	Gosling, Robert C	Engineer, Senior
39	100	100918	Cloutier, John A	Coordinator - Electrical/I&C
32	100	100911	Gosling, Robert C	Engineer, Senior
1	100	100911	Gosling, Robert C	Engineer, Senior
32	100	100918	Gosling, Robert C	Engineer, Senior
1	100	100918	Gosling, Robert C	Engineer, Senior
39	100	100925	Cloutier, John A	Coordinator - Electrical/I&C
45	100	100925	Gosling, Robert C	Engineer, Senior
1560	100	100925	Cloutier, John A	Coordinator - Electrical/I&C
1802	100	100925	Gosling, Robert C	Engineer, Senior
39	100	101002	Cloutier, John A	Coordinator - Electrical/I&C

39	100	101002	Gosling, Robert C	Engineer, Senior
1	100	101002	Gosling, Robert C	Engineer, Senior
1560	100	101002	Cloutier, John A	Coordinator - Electrical/I&C
22	100	101002	Gosling, Robert C	Engineer, Senior
1544	100	101002	Gosling, Robert C	Engineer, Senior
39	100	101009	Cloutier, John A	Coordinator - Electrical/I&C
45	100	101009	Gosling, Robert C	Engineer, Senior
1	100	101009	Gosling, Robert C	Engineer, Senior
1560	100	101009	Cloutier, John A	Coordinator - Electrical/I&C
25	100	101009	Gosling, Robert C	Engineer, Senior
1802	100	101009	Gosling, Robert C	Engineer, Senior
702	100	101016	Cloutier, John A	Coordinator - Electrical/I&C
1560	100	101016	Cloutier, John A	Coordinator - Electrical/I&C
1609	100	101016	Gosling, Robert C	Engineer, Senior
57	100	101016	Cloutier, John A	Coordinator - Electrical/I&C
40	100	101016	Gosling, Robert C	Engineer, Senior
23	100	101023	Gosling, Robert C	Engineer, Senior
322	100	101023	Gosling, Robert C	Engineer, Senior
8	100	101023	Gosling, Robert C	Engineer, Senior
1	100	101023	Gosling, Robert C	Engineer, Senior
26	100	101030	Gosling, Robert C	Engineer, Senior
0	100	101030	Gosling, Robert C	Engineer, Senior
11	100	101030	Gosling, Robert C	Engineer, Senior
1030	100	101030	Gosling, Robert C	Engineer, Senior
129	100	101106	Gosling, Robert C	Engineer, Senior
3	100	101106	Gosling, Robert C	Engineer, Senior
21	100	101106	Ross, Catherine m.	Administrative Assistant
16	100	101113	Gosling, Robert C	Engineer, Senior
1	100	101113	Gosling, Robert C	Engineer, Senior
21	100	101113	Ross, Catherine m.	Administrative Assistant
22	100	101113	Gosling, Robert C	Engineer, Senior
644	100	101113	Gosling, Robert C	Engineer, Senior
13	100	101120	Gosling, Robert C	Engineer, Senior
515	100	101120	Gosling, Robert C	Engineer, Senior
13	100	101127	Gosling, Robert C	Engineer, Senior
0	100	101127	Gosling, Robert C	Engineer, Senior
11	100	101127	Gosling, Robert C	Engineer, Senior
515	100	101127	Gosling, Robert C	Engineer, Senior
515	100	101204	Gosling, Robert C	Engineer, Senior
13	100	101204	Gosling, Robert C	Engineer, Senior
257	100	101211	Gosling, Robert C	Engineer, Senior
772	100	101218	Gosling, Robert C	Engineer, Senior
6	100	101211	Gosling, Robert C	Engineer, Senior
19	100	101218	Gosling, Robert C	Engineer, Senior
6	100	101225	Gosling, Robert C	Engineer, Senior
1	100	101225	Gosling, Robert C	Engineer, Senior
6	100	110101	Gosling, Robert C	Engineer, Senior

22	100	101225	Gosling, Robert C	Engineer, Senior
257	100	101225	Gosling, Robert C	Engineer, Senior
257	100	110101	Gosling, Robert C	Engineer, Senior
515	100	110115	Gosling, Robert C	Engineer, Senior
13	100	110115	Gosling, Robert C	Engineer, Senior
11	100	110122	Gosling, Robert C	Engineer, Senior
515	100	110122	Gosling, Robert C	Engineer, Senior
13	100	110122	Gosling, Robert C	Engineer, Senior
0	100	110122	Gosling, Robert C	Engineer, Senior
257	100	110129	Gosling, Robert C	Engineer, Senior
772	100	110129	Gosling, Robert C	Engineer, Senior
6	100	110129	Gosling, Robert C	Engineer, Senior
19	100	110129	Gosling, Robert C	Engineer, Senior
515	100	110205	Gosling, Robert C	Engineer, Senior
13	100	110205	Gosling, Robert C	Engineer, Senior
515	100	110212	Gosling, Robert C	Engineer, Senior
13	100	110212	Gosling, Robert C	Engineer, Senior
11	100	110219	Gosling, Robert C	Engineer, Senior
257	100	110219	Gosling, Robert C	Engineer, Senior
386	100	110219	Gosling, Robert C	Engineer, Senior
11	100	110226	Gosling, Robert C	Engineer, Senior
386	100	110226	Gosling, Robert C	Engineer, Senior
6	100	110219	Gosling, Robert C	Engineer, Senior
10	100	110219	Gosling, Robert C	Engineer, Senior
0	100	110219	Gosling, Robert C	Engineer, Senior
10	100	110226	Gosling, Robert C	Engineer, Senior
0	100	110226	Gosling, Robert C	Engineer, Senior
257	100	110305	Gosling, Robert C	Engineer, Senior
6	100	110305	Gosling, Robert C	Engineer, Senior
515	100	110312	Gosling, Robert C	Engineer, Senior
13	100	110312	Gosling, Robert C	Engineer, Senior
1287	100	110319	Gosling, Robert C	Engineer, Senior
32	100	110319	Gosling, Robert C	Engineer, Senior
772	100	110326	Gosling, Robert C	Engineer, Senior
1287	100	110402	Gosling, Robert C	Engineer, Senior
19	100	110326	Gosling, Robert C	Engineer, Senior
32	100	110402	Gosling, Robert C	Engineer, Senior
29	100	110409	Gosling, Robert C	Engineer, Senior
0	100	110409	Gosling, Robert C	Engineer, Senior
11	100	110409	Gosling, Robert C	Engineer, Senior
1158	100	110409	Gosling, Robert C	Engineer, Senior
26	100	110416	Gosling, Robert C	Engineer, Senior
1030	100	110416	Gosling, Robert C	Engineer, Senior
18	100	110416	Forsyth, Fletcher W	Writer - Procedure
2	100	110423	Forsyth, Fletcher W	Writer - Procedure
13	100	110423	Gosling, Robert C	Engineer, Senior
739	100	110416	Forsyth, Fletcher W	Writer - Procedure

92	100	110423	Forsyth, Fletcher W	Writer - Procedure
515	100	110423	Gosling, Robert C	Engineer, Senior
22	100	110430	Gosling, Robert C	Engineer, Senior
1287	100	110430	Gosling, Robert C	Engineer, Senior
32	100	110430	Gosling, Robert C	Engineer, Senior
1	100	110430	Gosling, Robert C	Engineer, Senior
26	100	110507	Gosling, Robert C	Engineer, Senior
0	100	110507	Gosling, Robert C	Engineer, Senior
11	100	110507	Gosling, Robert C	Engineer, Senior
1030	100	110507	Gosling, Robert C	Engineer, Senior
10	100	110514	Gosling, Robert C	Engineer, Senior
0	100	110514	Gosling, Robert C	Engineer, Senior
0	100	110514	Gosling, Robert C	Engineer, Senior
13	100	110521	Gosling, Robert C	Engineer, Senior
0	100	110521	Gosling, Robert C	Engineer, Senior
11	100	110514	Gosling, Robert C	Engineer, Senior
11	100	110514	Gosling, Robert C	Engineer, Senior
386	100	110514	Gosling, Robert C	Engineer, Senior
11	100	110521	Gosling, Robert C	Engineer, Senior
515	100	110521	Gosling, Robert C	Engineer, Senior
19	100	110528	Gosling, Robert C	Engineer, Senior
772	100	110528	Gosling, Robert C	Engineer, Senior
2	100	110604	Beasley, Margaret I	Administrator - Drawing, Se
65	100	110604	Beasley, Margaret I	Administrator - Drawing, Se
1	100	110611	Beasley, Margaret I	Administrator - Drawing, Se
57	100	110611	Beasley, Margaret I	Administrator - Drawing, Se
26	100	110611	Gosling, Robert C	Engineer, Senior
1030	100	110611	Gosling, Robert C	Engineer, Senior
6	100	110730	Gosling, Robert C	Engineer, Senior
257	100	110730	Gosling, Robert C	Engineer, Senior
19	100	110820	Gosling, Robert C	Engineer, Senior
772	100	110820	Gosling, Robert C	Engineer, Senior
1	100	110827	Gosling, Robert C	Engineer, Senior
20	100	110827	Gosling, Robert C	Engineer, Senior
2040	100	HEAT TAPE		
232	100	CONNECTION KIT		
578	100	T-STAT		
100	100	ALUMINUM TAPE		
34	100	END SEAL		
25	100	FREIGHT LINE CREATED FROM AP15		
4590	100	NELSON HEAT TAPE 8 WATTS PER FOOT 120 VOLT AC SEL		
310	100	NELSON POWER CONECTION KIT		
680	100	NELSON TEE KIT CONNECTION		
578	100	ETI COTROLL THERMOSTAT		
134	100	NELSON ALUMINUM TAPE		
300	100	NELSON FIBREGLASS TAPE		
19	100	NELSON POWER END SEAL (BAG OF 5)		

17	100	NELSON CABLE END SEAL
69	100	FREIGHT LINE CREATED FROM AP15
1330	100	EATON ELECTRIC TO PROVIDE ELECTRICAL ENGINEERING
1520	100	EATON ELECTRIC TO PROVIDE ELECTRICAL ENGINEERING
5795	100	EATON ELECTRIC TO PROVIDE ELECTRICAL ENGINEERING
17132	60	FGD (FLUE GAS DESULFURIZATION) SUBSTATION AT MERI
11421	40	FGD (FLUE GAS DESULFURIZATION) SUBSTATION AT MERI
6080	100	EATON ELECTRIC TO PROVIDE ELECTRICAL ENGINEERING
268170	100	FGD (FLUE GAS DESULFURIZATION) SUBSTATION AT MERI
1520	100	EATON ELECTRIC TO PROVIDE ELECTRICAL ENGINEERING
195057	80	FGD (FLUE GAS DESULFURIZATION) SUBSTATION AT MERI
48764	20	FGD (FLUE GAS DESULFURIZATION) SUBSTATION AT MERI
149340	100	FGD (FLUE GAS DESULFURIZATION) SUBSTATION AT MERI
3040	100	EATON ELECTRIC TO PROVIDE ELECTRICAL ENGINEERING
44112	100	EATON ELECTRIC TO SUPPLY LABOR AND EQUIPMENT TO
2720	20	FGD (FLUE GAS DESULFURIZATION) SUBSTATION AT MERI
10881	80	FGD (FLUE GAS DESULFURIZATION) SUBSTATION AT MERI
130153	100	FGD (FLUE GAS DESULFURIZATION) SUBSTATION AT MERI
10740	80	FGD (FLUE GAS DESULFURIZATION) SUBSTATION AT MERI
2685	20	FGD (FLUE GAS DESULFURIZATION) SUBSTATION AT MERI
463223	80	FGD (FLUE GAS DESULFURIZATION) SUBSTATION AT MERI
115793	20	FGD (FLUE GAS DESULFURIZATION) SUBSTATION AT MERI
74893	87	EATON TO PROVIDE TESTING, COMMISSIONING AND TRA
3791	4	EATON TO PROVIDE TESTING, COMMISSIONING AND TRA
301	0	EATON TO PROVIDE TESTING, COMMISSIONING AND TRA
7059	8	EATON TO PROVIDE TESTING, COMMISSIONING AND TRA
-1	0	EATON-SUPPLY MATERIAL, LABOR & EQUIP FOR 24 CABLE
66817	57	EATON-SUPPLY MATERIAL, LABOR & EQUIP FOR 24 CABLE
30780	26	EATON-SUPPLY MATERIAL, LABOR & EQUIP FOR 24 CABLE
18998	16	EATON-SUPPLY MATERIAL, LABOR & EQUIP FOR 24 CABLE
9310	100	EATON ELECTRIC TO PROVIDE ELECTRICAL ENGINEERING
133385	91	EATON TO PROVIDE TESTING, COMMISSIONING AND TRA
7384	5	EATON TO PROVIDE TESTING, COMMISSIONING AND TRA
5040	3	EATON TO PROVIDE TESTING, COMMISSIONING AND TRA
44069	100	EATON TO SUPPLY & INSTALL LOAD BANK NEEDED FOR L
8170	100	EATON TO REVISE THE MK STATION ORDERS
4560	100	EATON TO REVISE THE MK STATION ORDERS
16340	100	EATON ELECTRIC TO PROVIDE ELECTRICAL ENGINEERING
30000	100	FGD (FLUE GAS DESULFURIZATION) SUBSTATION AT MERI
3610	7	EATON-SUPPLY MATERIAL, LABOR & EQUIP FOR 24 CABLE
8815	18	EATON-SUPPLY MATERIAL, LABOR & EQUIP FOR 24 CABLE
36326	75	EATON-SUPPLY MATERIAL, LABOR & EQUIP FOR 24 CABLE
12160	85	EATON TO REVISE THE MK STATION ORDERS
2089	15	EATON TO REVISE THE MK STATION ORDERS
23243	100	EATON ELECTRIC TO PROVIDE ELECTRICAL ENGINEERING
20495	100	EATON TO SUPPLY & INSTALL LOAD BANK NEEDED FOR L
19661	100	EATON-SUPPLY MATERIAL, LABOR & EQUIP FOR 24 CABLE

6349	91	EATON ELECTRIC TO PROGRAM AND COMMISSION FGD S
600	9	EATON ELECTRIC TO PROGRAM AND COMMISSION FGD S
166418	100	EATON TO PROVIDE TESTING, COMMISSIONING AND TRA
167143	100	EATON TO PROVIDE TESTING, COMMISSIONING AND TRA
647	100	EATON ELECTRIC TO PROGRAM AND COMMISSION FGD S
252	1	EATON ELECTRIC TO PROVIDE ELECTRICAL ENGINEERING
312	2	EATON ELECTRIC TO PROVIDE ELECTRICAL ENGINEERING
16530	97	EATON ELECTRIC TO PROVIDE ELECTRICAL ENGINEERING
12730	81	EATON CONSULTING SERVICES AS NEEDED FOR
949	6	EATON CONSULTING SERVICES AS NEEDED FOR
2128	13	EATON CONSULTING SERVICES AS NEEDED FOR
6158	22	EATON-TESTING AND COMMISSIONING OF THE V-159 LIN
100	0	EATON-TESTING AND COMMISSIONING OF THE V-159 LIN
1003	4	EATON-TESTING AND COMMISSIONING OF THE V-159 LIN
20540	74	EATON-TESTING AND COMMISSIONING OF THE V-159 LIN
32177	100	EATON-TESTING AND COMMISSIONING OF THE V-159 LIN
9971	100	EATON CONSULTING SERVICES AS NEEDED FOR
130732	100	EATON-TESTING AND COMMISSIONING OF THE V-159 LIN
1161	8	EATON-TESTING AND COMMISSIONING OF THE V-159 LIN
880	6	EATON-TESTING AND COMMISSIONING OF THE V-159 LIN
13395	87	EATON-TESTING AND COMMISSIONING OF THE V-159 LIN
3420	69	EATON CONSULTING SERVICES AS NEEDED FOR
28073	64	EATON-TESTING AND COMMISSIONING OF THE V-159 LIN
13690	31	EATON-TESTING AND COMMISSIONING OF THE V-159 LIN
1841	4	EATON-TESTING AND COMMISSIONING OF THE V-159 LIN
7552	100	EATON CONSULTING SERVICES AS NEEDED FOR
8467	100	1200 AMP S.S. SWITCH DH368
2244	100	800 AMP FUSE 600V THREE
485922	100	EATON ELECT TO INSTALL, TEST & COMMISSION SUBSTAT
22902	100	EATON TO PROVIDE SWITCHGEAR FOR APPLYING THE NO
798813	100	FGD (FLUE GAS DESULFURIZATION) SUBSTATION AT MERI
38383	100	6 DIST. CONV. XFRMRS PER Q
6460	100	EATON ELECTRIC TO PROVIDE ELECTRICAL ENGINEERING
21892	100	100 KVA POLE MOUNT XFRM FOR
139581	100	FGD (FLUE GAS DESULFURIZATION) SUBSTATION AT MERI
18900	100	FGD (FLUE GAS DESULFURIZATION) SUBSTATION AT MERI
269096	100	FGD (FLUE GAS DESULFURIZATION) SUBSTATION AT MERI
213665	99	FGD (FLUE GAS DESULFURIZATION) SUBSTATION AT MERI
2160	1	FGD (FLUE GAS DESULFURIZATION) SUBSTATION AT MERI
254376	100	FGD (FLUE GAS DESULFURIZATION) SUBSTATION AT MERI
3563	96	EATON ELECTRIC DEC 2007 STUDY- COST OF EQUIP, ENGI
129	4	EATON ELECTRIC DEC 2007 STUDY- COST OF EQUIP, ENGI
259322	65	FGD (FLUE GAS DESULFURIZATION) SUBSTATION AT MERI
139635	35	FGD (FLUE GAS DESULFURIZATION) SUBSTATION AT MERI
16758	35	FGD (FLUE GAS DESULFURIZATION) SUBSTATION AT MERI
31122	65	FGD (FLUE GAS DESULFURIZATION) SUBSTATION AT MERI
444042	100	FGD (FLUE GAS DESULFURIZATION) SUBSTATION AT MERI

		221956	100	FGD (FLUE GAS DESULFURIZATION) SUBSTATION AT MERI
		197488	11	FGD (FLUE GAS DESULFURIZATION) SUBSTATION AT MERI
		1538687	84	FGD (FLUE GAS DESULFURIZATION) SUBSTATION AT MERI
		89325	5	FGD (FLUE GAS DESULFURIZATION) SUBSTATION AT MERI
		11151	21	ENGINEERING SUPPORT FOR N
		15225	100	EATON ELECTRIC DEC 2007 STUDY- COST OF EQUIP, ENGI
		23259	100	EATON ELECTRIC DEC 2007 STUDY- COST OF EQUIP, ENGI
		23439	100	EATON ELECTRIC DEC 2007 STUDY- COST OF EQUIP, ENGI
		4720	100	EATON ELECTRIC DEC 2007 STUDY- COST OF EQUIP, ENGI
		6604	100	EATON ELECTRIC TO PROVIDE ELECTRICAL ENGINEERING
		2340	100	STRUCTURAL STEEL
		30901	100	STRUCTURAL STEEL
		416	100	STRUCTURAL STEEL
		225	100	STRUCTURAL STEEL
		14900	100	MATERIAL REQUIRED FOR TWO ADDITIONAL SWITCHES II
		1350	100	MATERIAL REQUIRED FOR TWO ADDITIONAL SWITCHES II
		450	100	YOKE PLATES FOR MPT2, REPLACEMENT OF EXISTING 954
		4830	100	STRUCTURAL STEEL
		600	100	STRUCTURAL STEEL
		1650	100	STRUCTURAL STEEL
		710	100	ACCESS CONTROL SYSTEM REPAIR/MAINTENANCE SERVIC
		733	100	HEATER ELECTRIC 6YR 80 GAL
MKAA	0	87487	100	TELEPHONE DEMARC MOVE AT MERRIMACK STATION, BC
MKAA	0	225	100	MK STA POLE RELOCATION FOR FIBER TO PLANT
MKAA	0	225	100	MK STA CABLE RAISING ON RIVER ROAD
MKAA	0	16298	100	MERRIMACK STATION - RELOCATE FIBER CABLE TO NEW I
MKAA	0	1354	100	MK STA CABLE RAISING ON RIVER ROAD
MKAA	0	8749	100	BALANCE OF PAYMENT FOR CUSTOM WORK - INSTALL NE
MKAA	0	66	100	FREIGHT FOR 8/26
MKAA	0	10	100	FREIGHT FOR 12/07
MKAA	0	30	100	FREIGHT FOR 6/3
MKAA	0	159	100	FREIGHT FOR 6/24
MKAA	0	117	100	FREIGHT FOR 6/24
		59	35	FREIGHT SERVICES- FEDEX ACCT # 1111-3651-3
		3	6	FREIGHT SERVICES- FEDEX ACCT # 1111-3651-3
		2100	100	CCS EDC HOLDS 2 PANELS
		710	100	CCS EDC HOLDS 6 PANELS
		1080	100	CCS EDC HOLDS 12 PANELS
		1296	100	ADAPTER PANEL
		461	100	FREIGHT LINE CREATED FROM AP15
		702	100	ADAPTER PANEL
		385	100	19 RACH MOUNT PANEL
		37	100	FREIGHT LINE CREATED FROM AP15
		770	100	19 RACH MOUNT PANEL
		66	100	FREIGHT LINE CREATED FROM G10
		1100	100	REMOVING OF TRANS FOR DISPOSAL
		209	50	AMPLIFIER #751-001

		2265	100	CABLE, #60038-101	
		104	60	FREIGHT LINE CREATED FROM AP15	
		60	100	GE - R & R PUBLIC WHOLESALE	DAK, OMUJWOK O
		167	100	GE - GRAYBAR ELECTRIC	BEANEY, JOHN C
		167	100	GE - GRAYBAR ELECTRIC	BEANEY, JOHN C
		254	100	GE - EMED CO INC	STEPHEN, DAME M
		165	100	GE - GRAYBAR ELECTRIC	BEANEY, JOHN C
		51	100	GE - GRAYBAR ELECTRIC	BEANEY, JOHN C
		1006	100	GE - GRAYBAR ELECTRIC	BEANEY, JOHN C
		72	100	GE - GRAYBAR ELECTRIC	BEANEY, JOHN C
		341	100	GE - GRAYBAR ELECTRIC	BEANEY, JOHN C
		16	100	GE - LOWES #02617	PAQUETTE, DENNIS R
		3	100	GE - LOWES #02617	PAQUETTE, DENNIS R
		127	100	GE - GRAYBAR ELECTRIC	BEANEY, JOHN C
		20	100	GE - GRAYBAR ELECTRIC	BEANEY, JOHN C
		25	100	GE - GRAYBAR ELECTRIC	BEANEY, JOHN C
		14	100	GE - GRAYBAR ELECTRIC	BEANEY, JOHN C
		2	100	GE - GRAYBAR ELECTRIC	BEANEY, JOHN C
		51	100	GE - GRAYBAR ELECTRIC	BEANEY, JOHN C
		2	100	GE - GRAYBAR ELECTRIC	BEANEY, JOHN C
		43	100	GE - GRAYBAR ELECTRIC	BEANEY, JOHN C
		8	100	GE - GRAYBAR ELECTRIC	BEANEY, JOHN C
		68	100	GE - GRAYBAR ELECTRIC	BEANEY, JOHN C
		222	100	GE - GRAYBAR ELECTRIC	SHERMAN, JOHN C
		52	100	GE - GRAYBAR ELECTRIC	BEANEY, JOHN C
		1122	100	GE - TYCO THERMAL CONTROL N	SHERMAN, JOHN C
		890	100	GE - GRAYBAR ELECTRIC	BEANEY, JOHN C
		58	100	GE - GRAYBAR ELECTRIC	BEANEY, JOHN C
		224	100	GE - WW GRAINGER 466	BEANEY, JOHN C
		66	100	GE - LOWES #02392	BEANEY, JOHN C
		684	100	GE - GRAYBAR ELECTRIC	BEANEY, JOHN C
		27	100	GE - GRAYBAR ELECTRIC	BEANEY, JOHN C
		4	100	GE - GRAYBAR ELECTRIC	BEANEY, JOHN C
		57	100	GE - GRAYBAR ELECTRIC	BEANEY, JOHN C
		86	100	GE - GRAYBAR ELECTRIC	BEANEY, JOHN C
		4	100	GE - GRAYBAR ELECTRIC	BEANEY, JOHN C
		11	100	GE - GRAYBAR ELECTRIC	BEANEY, JOHN C
		154	100	GE - GRAYBAR ELECTRIC	BEANEY, JOHN C
MKAA	0	111	100	GE - GRAYBAR ELECTRIC	STEPHEN, DAME M
		238	100	GE - GRAYBAR ELECTRIC	DAK, OMUJWOK O
		19	100	GE - R & R PUBLIC WHOLESALE	STEPHEN, DAME M
		22	100	GE - GRAYBAR ELECTRIC	DAK, OMUJWOK O
		159	100	GE - GRAYBAR ELECTRIC	DAK, OMUJWOK O
		2	100	GE - GRAYBAR ELECTRIC	DAK, OMUJWOK O
		6	100	GE - GRAYBAR ELECTRIC	DAK, OMUJWOK O
		7	100	GE - GRAYBAR ELECTRIC	DAK, OMUJWOK O
		1	100	GE - GRAYBAR ELECTRIC	DAK, OMUJWOK O

1	100	GE - GRAYBAR ELECTRIC		DAK, OMUJWOK O
97	100	GE - GRAYBAR ELECTRIC		DAK, OMUJWOK O
1	100	GE - GRAYBAR ELECTRIC		DAK, OMUJWOK O
2	100	GE - GRAYBAR ELECTRIC		DAK, OMUJWOK O
16	100	GE - GRAYBAR ELECTRIC		SHERMAN, JOHN C
4	100	GE - GRAYBAR ELECTRIC		SHERMAN, JOHN C
2	100	GE - GRAYBAR ELECTRIC		SHERMAN, JOHN C
1	100	GE - GRAYBAR ELECTRIC		SHERMAN, JOHN C
1	100	GE - GRAYBAR ELECTRIC		SHERMAN, JOHN C
6	100	GE - GRAYBAR ELECTRIC		SHERMAN, JOHN C
6	100	GE - LOWES #02392		STEPHEN, DAME M
60	100	GE - LOWES #02392		STEPHEN, DAME M
130	100	GE - LOWES #02392		STEPHEN, DAME M
307	100	GE - GRAYBAR ELECTRIC		SHERMAN, JOHN C
17	100	GE - GRAYBAR ELECTRIC		SHERMAN, JOHN C
58	100	GE - GRAYBAR ELECTRIC		SHERMAN, JOHN C
62	100	GE - GRAYBAR ELECTRIC		SHERMAN, JOHN C
64	100	GE - GRAYBAR ELECTRIC		SHERMAN, JOHN C
32	100	GE - GRAYBAR ELECTRIC		SHERMAN, JOHN C
9	100	GE - GRAYBAR ELECTRIC		SHERMAN, JOHN C
9	100	GE - GRAYBAR ELECTRIC		SHERMAN, JOHN C
159	100	GE - GRAYBAR ELECTRIC		STEPHEN, DAME M
3	100	GE - GRAYBAR ELECTRIC		STEPHEN, DAME M
2	100	GE - GRAYBAR ELECTRIC		STEPHEN, DAME M
1	100	GE - GRAYBAR ELECTRIC		STEPHEN, DAME M
1	100	GE - GRAYBAR ELECTRIC		STEPHEN, DAME M
1657	100	GE - A & B LUMBER CO LLC		PAQUETTE, DENNIS R
188	100	GE - GRAYBAR ELECTRIC		PAQUETTE, DENNIS R
107	100	GE - GRAYBAR ELECTRIC		PAQUETTE, DENNIS R
81	100	GE - GRAYBAR ELECTRIC		PAQUETTE, DENNIS R
54	100	GE - GRAYBAR ELECTRIC		PAQUETTE, DENNIS R
59	100	GE - F W WEBB CO		STEPHEN, DAME M
207	100	GE - GRAYBAR ELECTRIC		DAK, OMUJWOK O
207	100	GE - GRAYBAR ELECTRIC		DAK, OMUJWOK O
207	100	GE - GRAYBAR ELECTRIC		DAK, OMUJWOK O
151	100	GE - GRAYBAR ELECTRIC		DAK, OMUJWOK O
108	100	GE - GRAYBAR ELECTRIC		DAK, OMUJWOK O
2	100	GE - GRAYBAR ELECTRIC		DAK, OMUJWOK O
170	100	GE - GRAYBAR ELECTRIC		SHERMAN, JOHN C
170	100	GE - GRAYBAR ELECTRIC		SHERMAN, JOHN C
170	100	GE - GRAYBAR ELECTRIC		SHERMAN, JOHN C
42	100	GE - LOWES #02617		SHERMAN, JOHN C
613	100	GE - A & B LUMBER CO LLC		SHERMAN, JOHN C
58	100	GE - GRAYBAR ELECTRIC		STEPHEN, DAME M
281	100	GE - GRAYBAR ELECTRIC		STEPHEN, DAME M
140	100	GE - LOWES #02392		PAQUETTE, DENNIS R
634	100	GE - NEWARK US	00000075	STEPHEN, DAME M

18	100	GE - NEWARK US 00000075 STEPHEN, DAME M
13370	60	GERARD LAFLAMME TO FURNISH AND INSTALL PHONE CO
8800	40	GERARD LAFLAMME TO FURNISH AND INSTALL PHONE CO
2172	47	GERARD LAFLAMME TO PERFORM VARIOUS CABLING SER
2457	53	GERARD LAFLAMME TO PERFORM VARIOUS CABLING SER
1095	29	GERARD LAFLAMME TO PERFORM VARIOUS CABLING SER
2680	71	GERARD LAFLAMME TO PERFORM VARIOUS CABLING SER
134	69	GERARD LAFLAMME TO PERFORM VARIOUS CABLING SER
60	31	GERARD LAFLAMME TO PERFORM VARIOUS CABLING SER
134	82	GERARD LAFLAMME TO PERFORM VARIOUS CABLING SER
29	18	GERARD LAFLAMME TO PERFORM VARIOUS CABLING SER
778	100	HEATER UTILITY,BTUH 12628-8532, 17065-11263, POWEI
2313	100	IR WINDOW,75MM,OUTDOOR/INDOOR,GROUNDED
4	100	TERMINAL ADAPTER
4	100	FREIGHT LINE CREATED FROM G10
409	100	SWITCH FUSIBLE HD 240V 100A 2P NEMA3R
15	100	FREIGHT LINE CREATED FROM G10
21	100	LOAD CENTER EQUIPMENT GROUND BAR ASSY
17	100	MINIATURE CIRCUIT BREAKER 120/240V 60A
2	100	5/8 BRNZ GRND ROD CLAMP
16	100	SERVICE ENT CAP
28	100	5/8X8 10MIL COPPERBND GRND ROD
41	100	CPLG
17	100	HUB 2 INCHES RAINPROOF FOR RB DEVICES
21	100	RIGID CONDUIT
5	100	SCH40
14	100	CPLG
182	100	LOAD CENTER QO MB 240V 100A 1PH 12SP NEM
8	100	BARE CU
2569	100	37 STRAND 600V 90DEG CU
224	100	750-2 2-SIDED-6 UNITAP
2084	100	19 STRAND 600V 90DEG CU
962	100	NOF HWC WIREELECT/1050A, #18, 8PR SHLD, TRAY CABLI
66	48	LOAD CENTER HUB TYPE R +OPTIONS
206	48	WIREWAY 8 X 8 RAINTIGHT TROUGHS - 6 FT
57	48	WEATHERSHIELD
43	48	FREIGHT LINE CREATED FROM G10
8	48	HUB 1 INCH RAINPROOF FORRB DEVICES
8	48	HUB 1.25 INCHES RAINPROOF FOR RB DEVICES
8	48	HUB 2 INCHES RAINPROOF FOR RB DEVICES
15	48	3/8 INS S/SCR FLEX CONN
41	48	90 DEG ALUM ELBOW
8	48	HUB 1.50 INCHES RAINPROOF FOR RB DEVICES
5	48	FREIGHT LINE CREATED FROM G10
8	48	LOAD CENTER EQUIPMENT GROUND BAR ASSY
299	48	SWITCH FUSIBLE HD 600V 30A 3P NEUTRAL
229	48	SWITCH FUSIBLE HD 600V 60A 3P NEUTRAL

1127	48	SWITCH FUSIBLE HD 100A 3P NEMA44X5 STAIN
9	48	FREIGHT LINE CREATED FROM G10
351	48	SWITCH FUSIBLE HD 600V 100A 3P NEUTRAL
132	48	LOAD CENTER QO MB 240V 200A 1PH 20SP NEM
10	48	FREIGHT LINE CREATED FROM G10
358	48	ALUM RIGID CONDUIT
273	48	3 NPT AL LB MOGUL
130	48	2 1/2 OR 3 CST AL MOGUL CVR/GASK
9	48	FREIGHT LINE CREATED FROM G10
176	48	SWITCH FUSIBLE HD 600V 100A 3P NEUTRAL
7	48	FREIGHT LINE CREATED FROM G10
32	48	POWER DISTRIBUTION BLOCKCOVER LB 1 POLE
233	48	POWER DISTRIBUTION BLOCK600V 380A T-LB
718	100	LIGHTING CONTACTOR 600VAC 30A L
1751	100	BREAKER, MCC BUCKET, FEEDER, DUAL 100/100, ALLEN B
14	100	FREIGHT LINE CREATED FROM AP15
2582	63	S/S & LINE SERVICES
1503	37	S/S & LINE SERVICES
1266	43	S/S & LINE SERVICES
1709	57	S/S & LINE SERVICES
506	79	S/S & LINE SERVICES
131	21	S/S & LINE SERVICES
2706	88	IC REED TO PROVIDE CONSTRUCTION SERVICES FOR BELC
366	12	IC REED TO PROVIDE CONSTRUCTION SERVICES FOR BELC
122	1	IC REED TO PROVIDE CONSTRUCTION SERVICES FOR BELC
9436	99	IC REED TO PROVIDE CONSTRUCTION SERVICES FOR BELC
2521	100	IC REED TO PROVIDE CONSTRUCTION SERVICES FOR BELC
15778	72	IC REED TO PROVIDE CONSTRUCTION SERVICES FOR BELC
6050	28	IC REED TO PROVIDE CONSTRUCTION SERVICES FOR BELC
706	100	S/S & LINE SERVICES
25652	72	IC REED TO PROVIDE CONSTRUCTION SERVICES FOR BELC
9856	28	IC REED TO PROVIDE CONSTRUCTION SERVICES FOR BELC
24884	100	IC REED TO PROVIDE CONSTRUCTION SERVICES FOR BELC
9066	26	IC REED TO PROVIDE CONSTRUCTION SERVICES FOR BELC
26156	74	IC REED TO PROVIDE CONSTRUCTION SERVICES FOR BELC
22212	68	IC REED TO PROVIDE CONSTRUCTION SERVICES FOR BELC
10560	32	IC REED TO PROVIDE CONSTRUCTION SERVICES FOR BELC
54028	100	IC REED TO PROVIDE CONSTRUCTION SERVICES FOR BELC
9094	27	IC REED TO PROVIDE CONSTRUCTION SERVICES FOR BELC
25154	73	IC REED TO PROVIDE CONSTRUCTION SERVICES FOR BELC
10899	25	IC REED TO PROVIDE CONSTRUCTION SERVICES FOR BELC
32996	75	IC REED TO PROVIDE CONSTRUCTION SERVICES FOR BELC
201	15	IC REED TO PROVIDE CONSTRUCTION SERVICES FOR BELC
1155	85	IC REED TO PROVIDE CONSTRUCTION SERVICES FOR BELC
28510	76	IC REED TO PROVIDE CONSTRUCTION SERVICES FOR BELC
9119	24	IC REED TO PROVIDE CONSTRUCTION SERVICES FOR BELC
23184	75	IC REED TO PROVIDE CONSTRUCTION SERVICES FOR BELC

7524	25	IC REED TO PROVIDE CONSTRUCTION SERVICES FOR BELC
645	85	IC REED TO PROVIDE CONSTRUCTION SERVICES FOR BELC
118	15	IC REED TO PROVIDE CONSTRUCTION SERVICES FOR BELC
48971	100	IC REED TO PROVIDE CONSTRUCTION SERVICES FOR BELC
4232	24	IC REED TO PROVIDE CONSTRUCTION SERVICES FOR BELC
13734	76	IC REED TO PROVIDE CONSTRUCTION SERVICES FOR BELC
1294	52	IC REED TO PROVIDE CONSTRUCTION SERVICES FOR BELC
1199	48	IC REED TO PROVIDE CONSTRUCTION SERVICES FOR BELC
2098	100	IC REED TO PROVIDE CONSTRUCTION SERVICES FOR BELC
17465	63	IC REED TO PROVIDE CONSTRUCTION SERVICES FOR BELC
10389	37	IC REED TO PROVIDE CONSTRUCTION SERVICES FOR BELC
3110	27	IC REED TO PROVIDE CONSTRUCTION SERVICES FOR BELC
8529	73	IC REED TO PROVIDE CONSTRUCTION SERVICES FOR BELC
1307	23	IC REED TO PROVIDE CONSTRUCTION SERVICES FOR BELC
4400	77	IC REED TO PROVIDE CONSTRUCTION SERVICES FOR BELC
10545	100	IC REED TO PROVIDE CONSTRUCTION SERVICES FOR BELC
20021	100	IC REED TO PROVIDE CONSTRUCTION SERVICES FOR BELC
403	85	IC REED TO PROVIDE CONSTRUCTION SERVICES FOR BELC
74	15	IC REED TO PROVIDE CONSTRUCTION SERVICES FOR BELC
6	15	IC REED TO PROVIDE CONSTRUCTION SERVICES FOR BELC
36	85	IC REED TO PROVIDE CONSTRUCTION SERVICES FOR BELC
7733	30	IC REED TO PROVIDE CONSTRUCTION SERVICES FOR BELC
18056	70	IC REED TO PROVIDE CONSTRUCTION SERVICES FOR BELC
806	85	IC REED TO PROVIDE CONSTRUCTION SERVICES FOR BELC
148	15	IC REED TO PROVIDE CONSTRUCTION SERVICES FOR BELC
103	15	IC REED TO PROVIDE CONSTRUCTION SERVICES FOR BELC
564	85	IC REED TO PROVIDE CONSTRUCTION SERVICES FOR BELC
14464	67	IC REED TO PROVIDE CONSTRUCTION SERVICES FOR BELC
7132	33	IC REED TO PROVIDE CONSTRUCTION SERVICES FOR BELC
39834	100	IC REED TO PROVIDE CONSTRUCTION SERVICES FOR BELC
9621	46	IC REED TO PROVIDE CONSTRUCTION SERVICES FOR BELC
11179	54	IC REED TO PROVIDE CONSTRUCTION SERVICES FOR BELC
5143	78	IC REED TO PROVIDE CONSTRUCTION SERVICES FOR BELC
1466	22	IC REED TO PROVIDE CONSTRUCTION SERVICES FOR BELC
15825	100	IC REED TO PROVIDE CONSTRUCTION SERVICES FOR BELC
209	83	IC REED TO PROVIDE CONSTRUCTION SERVICES FOR BELC
43	17	IC REED TO PROVIDE CONSTRUCTION SERVICES FOR BELC
28272	61	IC REED TO PROVIDE CONSTRUCTION SERVICES FOR BELC
17907	39	IC REED TO PROVIDE CONSTRUCTION SERVICES FOR BELC
403	85	IC REED TO PROVIDE CONSTRUCTION SERVICES FOR BELC
74	15	IC REED TO PROVIDE CONSTRUCTION SERVICES FOR BELC
13901	34	IC REED TO PROVIDE CONSTRUCTION SERVICES FOR BELC
27207	66	IC REED TO PROVIDE CONSTRUCTION SERVICES FOR BELC
74	15	IC REED TO PROVIDE CONSTRUCTION SERVICES FOR BELC
403	85	IC REED TO PROVIDE CONSTRUCTION SERVICES FOR BELC
9516	55	IC REED TO PROVIDE CONSTRUCTION SERVICES FOR BELC
7853	45	IC REED TO PROVIDE CONSTRUCTION SERVICES FOR BELC

14545	60	IC REED TO PROVIDE CONSTRUCTION SERVICES FOR BELC
9765	40	IC REED TO PROVIDE CONSTRUCTION SERVICES FOR BELC
3246	100	IC REED TO PROVIDE CONSTRUCTION SERVICES FOR BELC
13510	60	IC REED TO PROVIDE CONSTRUCTION SERVICES FOR BELC
8844	40	IC REED TO PROVIDE CONSTRUCTION SERVICES FOR BELC
74	15	IC REED TO PROVIDE CONSTRUCTION SERVICES FOR BELC
403	85	IC REED TO PROVIDE CONSTRUCTION SERVICES FOR BELC
41861	100	IC REED TO PROVIDE CONSTRUCTION SERVICES FOR BELC
74	15	IC REED TO PROVIDE CONSTRUCTION SERVICES FOR BELC
403	85	IC REED TO PROVIDE CONSTRUCTION SERVICES FOR BELC
8454	40	IC REED TO PROVIDE CONSTRUCTION SERVICES FOR BELC
12480	60	IC REED TO PROVIDE CONSTRUCTION SERVICES FOR BELC
7457	46	IC REED TO PROVIDE CONSTRUCTION SERVICES FOR BELC
8919	54	IC REED TO PROVIDE CONSTRUCTION SERVICES FOR BELC
74	15	IC REED TO PROVIDE CONSTRUCTION SERVICES FOR BELC
403	85	IC REED TO PROVIDE CONSTRUCTION SERVICES FOR BELC
9575	56	IC REED TO PROVIDE CONSTRUCTION SERVICES FOR BELC
7405	44	IC REED TO PROVIDE CONSTRUCTION SERVICES FOR BELC
148	15	IC REED TO PROVIDE CONSTRUCTION SERVICES FOR BELC
806	85	IC REED TO PROVIDE CONSTRUCTION SERVICES FOR BELC
5966	45	IC REED TO PROVIDE CONSTRUCTION SERVICES FOR BELC
7230	55	IC REED TO PROVIDE CONSTRUCTION SERVICES FOR BELC
34626	100	IC REED TO PROVIDE CONSTRUCTION SERVICES FOR BELC
89	15	IC REED TO PROVIDE CONSTRUCTION SERVICES FOR ABO\
484	85	IC REED TO PROVIDE CONSTRUCTION SERVICES FOR ABO\
17517	32	IC REED TO PROVIDE CONSTRUCTION SERVICES FOR ABO\
37628	68	IC REED TO PROVIDE CONSTRUCTION SERVICES FOR ABO\
19095	98	IC REED TO PROVIDE CONSTRUCTION SERVICES FOR ABO\
10228	25	IC REED TO PROVIDE CONSTRUCTION SERVICES FOR ABO\
25748	62	IC REED TO PROVIDE CONSTRUCTION SERVICES FOR ABO\
148	15	IC REED TO PROVIDE CONSTRUCTION SERVICES FOR ABO\
806	85	IC REED TO PROVIDE CONSTRUCTION SERVICES FOR ABO\
162	15	IC REED TO PROVIDE CONSTRUCTION SERVICES FOR ABO\
887	85	IC REED TO PROVIDE CONSTRUCTION SERVICES FOR ABO\
26209	62	IC REED TO PROVIDE CONSTRUCTION SERVICES FOR ABO\
15921	38	IC REED TO PROVIDE CONSTRUCTION SERVICES FOR ABO\
11433	31	IC REED TO PROVIDE CONSTRUCTION SERVICES FOR ABO\
25585	69	IC REED TO PROVIDE CONSTRUCTION SERVICES FOR ABO\
564	85	IC REED TO PROVIDE CONSTRUCTION SERVICES FOR ABO\
103	15	IC REED TO PROVIDE CONSTRUCTION SERVICES FOR ABO\
484	85	IC REED TO PROVIDE CONSTRUCTION SERVICES FOR ABO\
89	15	IC REED TO PROVIDE CONSTRUCTION SERVICES FOR ABO\
10397	48	IC REED TO PROVIDE CONSTRUCTION SERVICES FOR ABO\
11075	52	IC REED TO PROVIDE CONSTRUCTION SERVICES FOR ABO\
9227	41	IC REED TO PROVIDE CONSTRUCTION SERVICES FOR ABO\
13036	59	IC REED TO PROVIDE CONSTRUCTION SERVICES FOR ABO\
1481	50	IC REED TO PROVIDE CONSTRUCTION SERVICES FOR ABO\

1485	50	IC REED TO PROVIDE CONSTRUCTION SERVICES FOR ABO\
954	100	IC REED TO PROVIDE CONSTRUCTION SERVICES FOR ABO\
477	100	IC REED TO PROVIDE CONSTRUCTION SERVICES FOR ABO\
28919	100	IC REED TO PROVIDE CONSTRUCTION SERVICES FOR ABO\
3613	100	IC REED TO PROVIDE CONSTRUCTION SERVICES FOR ABO\
29721	100	IC REED TO PROVIDE CONSTRUCTION SERVICES FOR ABO\
763	100	IC REED TO PROVIDE CONSTRUCTION SERVICES FOR ABO\
21222	100	IC REED TO PROVIDE CONSTRUCTION SERVICES FOR ABO\
49294	100	IC REED TO PROVIDE CONSTRUCTION SERVICES FOR ABO\
45413	100	IC REED TO PROVIDE CONSTRUCTION SERVICES FOR ABO\
28124	100	IC REED TO PROVIDE CONSTRUCTION SERVICES FOR ABO\
24380	100	IC REED TO PROVIDE CONSTRUCTION SERVICES FOR ABO\
25924	100	IC REED TO PROVIDE CONSTRUCTION SERVICES FOR ABO\
13402	67	FEB-JUN 2010 HEI&S INCENTIVE PAYMENT
473	95	FEB-JUN 2010 HEI&S INCENTIVE PAYMENT
35229	100	IC REED TO PROVIDE CONSTRUCTION SERVICES FOR ABO\
477	100	IC REED TO PROVIDE CONSTRUCTION SERVICES FOR ABO\
477	100	IC REED TO PROVIDE CONSTRUCTION SERVICES FOR ABO\
47191	100	IC REED TO PROVIDE CONSTRUCTION SERVICES FOR ABO\
32984	100	IC REED TO PROVIDE CONSTRUCTION SERVICES FOR ABO\
477	100	IC REED TO PROVIDE CONSTRUCTION SERVICES FOR ABO\
403	85	IC REED TO PROVIDE CONSTRUCTION SERVICES FOR ABO\
74	15	IC REED TO PROVIDE CONSTRUCTION SERVICES FOR ABO\
33532	68	IC REED TO PROVIDE CONSTRUCTION SERVICES FOR ABO\
15530	32	IC REED TO PROVIDE CONSTRUCTION SERVICES FOR ABO\
6881	28	IC REED TO PROVIDE CONSTRUCTION SERVICES FOR ABO\
17909	72	IC REED TO PROVIDE CONSTRUCTION SERVICES FOR ABO\
477	100	IC REED TO PROVIDE CONSTRUCTION SERVICES FOR ABO\
48141	100	IC REED TO PROVIDE CONSTRUCTION SERVICES FOR ABO\
477	100	IC REED TO PROVIDE CONSTRUCTION SERVICES FOR ABO\
363	24	S/S AND LINE SERVICES
1171	76	S/S AND LINE SERVICES
23301	100	IC REED TO PROVIDE CONSTRUCTION SERVICES FOR P&C
107985	100	IC REED TO PROVIDE CONSTRUCTION SERVICES FOR P&C
10069	31	IC REED TO PROVIDE CONSTRUCTION SERVICES FOR P&C
22575	69	IC REED TO PROVIDE CONSTRUCTION SERVICES FOR P&C
7122	100	IC REED TO PROVIDE CONSTRUCTION SERVICES FOR P&C
6161	100	IC REED TO PROVIDE CONSTRUCTION SERVICES FOR P&C
206	16	IC REED TO PROVIDE CONSTRUCTION SERVICES FOR P&C
1099	84	IC REED TO PROVIDE CONSTRUCTION SERVICES FOR P&C
7398	42	IC REED TO PROVIDE CONSTRUCTION SERVICES FOR P&C
10196	58	IC REED TO PROVIDE CONSTRUCTION SERVICES FOR P&C
4655	38	IC REED TO PROVIDE CONSTRUCTION SERVICES FOR P&C
7701	62	IC REED TO PROVIDE CONSTRUCTION SERVICES FOR P&C
54336	100	IC REED TO PROVIDE CONSTRUCTION SERVICES FOR P&C
3189	33	IC REED TO PROVIDE CONSTRUCTION SERVICES FOR P&C
6469	67	IC REED TO PROVIDE CONSTRUCTION SERVICES FOR P&C

127	87	IC REED TO PROVIDE CONSTRUCTION SERVICES FOR P&C
18	13	IC REED TO PROVIDE CONSTRUCTION SERVICES FOR P&C
932	77	IC REED TO PROVIDE CONSTRUCTION SERVICES FOR P&C
284	23	IC REED TO PROVIDE CONSTRUCTION SERVICES FOR P&C
3840	77	IC REED TO PROVIDE CONSTRUCTION SERVICES FOR P&C
1160	23	IC REED TO PROVIDE CONSTRUCTION SERVICES FOR P&C
4738	93	IC REED TO PROVIDE CONSTRUCTION SERVICES FOR P&C
619	30	IC REED TO PROVIDE CONSTRUCTION SERVICES FOR P&C
1444	70	IC REED TO PROVIDE CONSTRUCTION SERVICES FOR P&C
693	82	IC REED TO PROVIDE CONSTRUCTION SERVICES FOR P&C
157	18	IC REED TO PROVIDE CONSTRUCTION SERVICES FOR P&C
10107	54	IC REED TO PROVIDE CONSTRUCTION SERVICES FOR P&C
8471	46	IC REED TO PROVIDE CONSTRUCTION SERVICES FOR P&C
2221	82	IC REED TO PROVIDE CONSTRUCTION SERVICES FOR P&C
477	18	IC REED TO PROVIDE CONSTRUCTION SERVICES FOR P&C
2873	26	IC REED TO PROVIDE CONSTRUCTION SERVICES FOR P&C
8219	74	IC REED TO PROVIDE CONSTRUCTION SERVICES FOR P&C
2474	22	IC REED TO PROVIDE CONSTRUCTION SERVICES FOR P&C
8609	78	IC REED TO PROVIDE CONSTRUCTION SERVICES FOR P&C
1437	18	IC REED TO PROVIDE CONSTRUCTION SERVICES FOR P&C
6348	82	IC REED TO PROVIDE CONSTRUCTION SERVICES FOR P&C
6865	100	IC REED TO PROVIDE CONSTRUCTION SERVICES FOR P&C
495	37	IC REED TO PROVIDE CONSTRUCTION T
830	63	IC REED TO PROVIDE CONSTRUCTION T
240	3	PROVIDE CONTRACTOR SERVICES AS REQUIRED ON TIME
1137	14	PROVIDE CONTRACTOR SERVICES AS REQUIRED ON TIME
313	4	PROVIDE CONTRACTOR SERVICES AS REQUIRED ON TIME
112	2	PROVIDE CONTRACTOR SERVICES AS REQUIRED ON TIME
131078	100	P&C PANALS- MERRIMACK
500	100	CONCRETE CUTTING SERV.
1837	100	CRANE SERVICE
2037	100	CRANE SERVICE UNLOAD TRANSFORMER CAP
1140	36	CRANE SERVICE
2037	64	CRANE SERVICE
570	51	CRANE SERVICE
541	49	CRANE SERVICE
995	100	RIGGING SERVICE TO MO
1850	100	RIGGING SUPPORT FOR PRE For CAP Space MO
157799	100	LABOR COST FOR INSTALLATION OF 115KV SOLID DIELECT
35	100	HR PLATE-FALL SOFT SAFETY SYSTEM-MK
21915	100	BORINGS FOR SCRUBBER PROJECT AT MERRIMACK STATI
280	100	BORINGS FOR SCRUBBER PROJECT AT MERRIMACK STATI
2860	100	VACUUM SERVICE
8600	100	DBL BREAKER,1600 AMP FR BREAK
6714	100	CLR # 113889 REPLA
169	100	FREIGHT LINE CREATED FROM AP15
1564	10	O'CONNOR TO PROVIDE LABOR SUPPORT FOR THE CLEAN

2123	28	O'CONNOR TO PROVIDE LABOR SUPPORT FOR THE CLEAN
1231	71	O'CONNOR TO PROVIDE LABOR SUPPORT FOR THE CLEAN
708	100	O'CONNOR TO PROVIDE LABOR SUPPORT FOR THE CLEAN
2095	32	O'CONNOR TO PROVIDE LABOR SUPPORT FOR THE CLEAN
1390	67	O'CONNOR TO PROVIDE LABOR SUPPORT FOR THE CLEAN
1427	6	O'CONNOR TO PROVIDE LABOR SUPPORT FOR THE CLEAN
4494	64	O'CONNOR TO PROVIDE LABOR SUPPORT FOR THE CLEAN
519	4	O'CONNOR CORP MISC LABOR/PF/ETC SUPPORT. THIS MI
779	12	O'CONNOR CORP MISC LABOR/PF/ETC SUPPORT. THIS MI
2866	100	SPECIAL UTILITY PAD W/INSIDE DIMENSIONS 9'X6'X1'-6" -
675	100	FREIGHT LINE CREATED FROM AP15
2013	5	TRANSMISSION LINE MAINTENANCE SERVICES
559	1	TRANSMISSION LINE MAINTENANCE SERVICES
86	0	TRANSMISSION LINE MAINTENANCE SERVICES
424	1	TRANSMISSION LINE MAINTENANCE SERVICES
172	0	TRANSMISSION LINE MAINTENANCE SERVICES
848	2	TRANSMISSION LINE MAINTENANCE SERVICES
172	0	TRANSMISSION LINE MAINTENANCE SERVICES
1122	2	TRANSMISSION LINE MAINTENANCE SERVICES
15664	100	INITIAL SUPPORT SERVICES
524	100	INITIAL SUPPORT SERVICES
112162	98	MERRIMACK SWITCHYARD SCRUBBER UPGRADE
1800	2	MERRIMACK SWITCHYARD SCRUBBER UPGRADE
90602	95	MERRIMACK SWITCHYARD SCRUBBER UPGRADE
4606	5	MERRIMACK SWITCHYARD SCRUBBER UPGRADE
105666	95	MERRIMACK SWITCHYARD SCRUBBER UPGRADE
5458	5	MERRIMACK SWITCHYARD SCRUBBER UPGRADE
78969	101	MERRIMACK 115 kV SWITCHYARD SCRUBBER UPGRADE
298	0	MERRIMACK 115 kV SWITCHYARD SCRUBBER UPGRADE
-793	-1	MERRIMACK 115 kV SWITCHYARD SCRUBBER UPGRADE
-1275	-1	MERRIMACK SWITCHYARD SCRUBBER UPGRADE
126670	100	MERRIMACK SWITCHYARD SCRUBBER UPGRADE
793	1	MERRIMACK SWITCHYARD SCRUBBER UPGRADE
110464	100	MERRIMACK SWITCHYARD SCRUBBER UPGRADE
71728	100	MERRIMACK SWITCHYARD SCRUBBER UPGRADE
100353	100	MERRIMACK SWITCHYARD SCRUBBER UPGRADE
35129	100	MERRIMACK SWITCHYARD SCRUBBER UPGRADE
28408	100	MERRIMACK SWITCHYARD SCRUBBER UPGRADE
5000	100	MERRIMACK SWITCHYARD SCRUBBER UPGRADE
1527	100	RELAY SETTING VERIFICATION OF MERRIMACK SWITCHYA
3892	100	RELAY SETTING VERIFICATION OF MERRIMACK SWITCHYA
6533	100	COMMISSIONING SUPPORT - MERRIMACK SCRUBBER PRO
22021	100	COMMISSIONING SUPPORT - MERRIMACK SCRUBBER PRO
1260	100	COMMISSIONING SUPPORT - MERRIMACK SCRUBBER PRO
1090	100	COMMISSIONING SUPPORT - MERRIMACK SCRUBBER PRO
240	38	PELMAC INDUSTRIES TO SUPPLY FIRE/SECURITY/ACCESS C
400	63	PELMAC INDUSTRIES TO SUPPLY FIRE/SECURITY/ACCESS C

		624	58	PELMAC INDUSTRIES TO SUPPLY FIRE/SECURITY/ACCESS (
		444	42	PELMAC INDUSTRIES TO SUPPLY FIRE/SECURITY/ACCESS (
		4482	100	MERRIMACK SWITCHYARD SCRUBBER UPGRADE
		3691	100	MERRIMACK SWITCHYARD SCRUBBER UPGRADE
		1600	8	MK1 CONTR. RM. CONSOLE
		18158	92	MK1 CONTR. RM. CONSOLE
		1176	92	FREIGHT LINE CREATED FROM G10
		104	8	FREIGHT LINE CREATED FROM G10
		241172	100	CONSTRUCTION TRANSFORMER SUBSTATION AND SWITC
		50000	100	CONSTRUCTION TRANSFORMER SUBSTATION AND SWITC
		16229	100	Construction Switch Board
		26606	100	TUBULAR STEEL
		212074	100	TUBULAR STEEL
		51986	100	TUBULAR STEEL
		4561	100	THOMAS & BETTS TO SUPPLY STRUCTURE 2A AND MISCE
		41684	100	THOMAS & BETTS TO SUPPLY STRUCTURE 2A AND MISCE
		746	100	THOMAS & BETTS TO SUPPLY STRUCTURE 2A AND MISCE
		38550	100	TRANSFORMER, INSTRUMENT, CURRENT, 2000:5 4 CORES
		38550	100	TRANSFORMER, INSTRUMENT, CURRENT, 2000:5 4 CORES
		269870	100	TRI-STATE DRILLING TO INSTALL NINE CAISSON FOUNDAT
		19313	37	TRI-STATE DRILLING TO INSTALL NINE CAISSON FOUNDAT
		16569	32	TRI-STATE DRILLING TO INSTALL NINE CAISSON FOUNDAT
		10133	19	TRI-STATE DRILLING TO INSTALL NINE CAISSON FOUNDAT
		6335	12	TRI-STATE DRILLING TO INSTALL NINE CAISSON FOUNDAT
		67660	100	TRI-STATE DRILLING TO INSTALL NINE CAISSON FOUNDAT
		15073	46	TRI-STATE DRILLING TO INSTALL NINE CAISSON FOUNDAT
		4801	15	TRI-STATE DRILLING TO INSTALL NINE CAISSON FOUNDAT
		12695	39	TRI-STATE DRILLING TO INSTALL NINE CAISSON FOUNDAT
		81400	100	TRI-STATE DRILLING TO INSTALL NINE CAISSON FOUNDAT
MKAA	0	22	100	UPS Next Day Air for week ending 03/20/10
MKAA	0	46	100	UPS Next Day Air for week ending 1/22/11
MKAA	0	54	100	UPS Ground for week ending 3/5/2011
MKAA	0	76	100	UPS Ground for week ending 3/12/2011
MKAA	0	130	100	next day for week ending 05/28/11
		869	100	PROVIDE RENTAL EQUIPMENT AS REQUESTED
		75	100	FREIGHT LINE CREATED FROM G10
		4415	100	PROVIDE RENTAL EQUIPMENT AS REQUESTED FOR THE YI
		300	100	FREIGHT LINE CREATED FROM G10
		3969	100	PROVIDE RENTAL EQUIPMENT AS REQUESTED
		4115	100	PROVIDE RENTAL EQUIPMENT AS REQUESTED FOR THE YI
		4115	100	PROVIDE RENTAL EQUIPMENT AS REQUESTED FOR THE YI
		4115	100	PROVIDE RENTAL EQUIPMENT AS REQUESTED FOR THE YI
		2743	100	PROVIDE RENTAL EQUIPMENT AS REQUESTED
		3949	25	PROVIDE OVERHEAD LINE SERVICES ON AS NEEDED BASIS
		6497	41	PROVIDE OVERHEAD LINE SERVICES ON AS NEEDED BASIS
		3545	21	PROVIDE OVERHEAD LINE SERVICES ON AS NEEDED BASIS
		2376	14	PROVIDE OVERHEAD LINE SERVICES ON AS NEEDED BASIS

298	2	PROVIDE OVERHEAD LINE SERVICES ON AS NEEDED BASIS
709	4	PROVIDE OVERHEAD LINE SERVICES ON AS NEEDED BASIS
557	2	PROVIDE OVERHEAD LINE SERVICES ON AS NEEDED BASIS
1001	3	PROVIDE OVERHEAD LINE SERVICES ON AS NEEDED BASIS
2026	69	PROVIDE OVERHEAD LINE SERVICES ON AS NEEDED BASIS
930	31	PROVIDE OVERHEAD LINE SERVICES ON AS NEEDED BASIS
1860	42	PROVIDE OVERHEAD LINE SERVICES ON AS NEEDED BASIS
2518	58	PROVIDE OVERHEAD LINE SERVICES ON AS NEEDED BASIS
2700	12	PROVIDE OVERHEAD LINE SERVICES ON AS NEEDED BASIS
1887	8	PROVIDE OVERHEAD LINE SERVICES ON AS NEEDED BASIS
1851	57	PROVIDE OVERHEAD LINE SERVICES ON AS NEEDED BASIS
1410	43	PROVIDE OVERHEAD LINE SERVICES ON AS NEEDED BASIS
5557	29	PROVIDE OVERHEAD LINE SERVICES ON AS NEEDED BASIS
6834	36	PROVIDE OVERHEAD LINE SERVICES ON AS NEEDED BASIS
1673	8	PROVIDE OVERHEAD LINE SERVICES ON AS NEEDED BASIS
1432	7	PROVIDE OVERHEAD LINE SERVICES ON AS NEEDED BASIS
965	5	PROVIDE OVERHEAD LINE SERVICES ON AS NEEDED BASIS
690	3	PROVIDE OVERHEAD LINE SERVICES ON AS NEEDED BASIS
252	2	PROVIDE OVERHEAD LINE SERVICES ON AS NEEDED BASIS
6731	66	PROVIDE OVERHEAD LINE SERVICES ON AS NEEDED BASIS
3267	32	PROVIDE OVERHEAD LINE SERVICES ON AS NEEDED BASIS
997	27	PROVIDE OVERHEAD LINE SERVICES ON AS NEEDED BASIS
472	13	PROVIDE OVERHEAD LINE SERVICES ON AS NEEDED BASIS
1522	6	PROVIDE OVERHEAD LINE SERVICES ON AS NEEDED BASIS
1311	5	PROVIDE OVERHEAD LINE SERVICES ON AS NEEDED BASIS
1885	70	PROVIDE OVERHEAD LINE SERVICES ON AS NEEDED BASIS
791	30	PROVIDE OVERHEAD LINE SERVICES ON AS NEEDED BASIS
461	3	PROVIDE OVERHEAD LINE SERVICES ON AS NEEDED BASIS
274	2	PROVIDE OVERHEAD LINE SERVICES ON AS NEEDED BASIS
336	2	PROVIDE OVERHEAD LINE SERVICES ON AS NEEDED BASIS
192	1	PROVIDE OVERHEAD LINE SERVICES ON AS NEEDED BASIS
458	4	PROVIDE OVERHEAD LINE SERVICES ON AS NEEDED BASIS
524	5	PROVIDE OVERHEAD LINE SERVICES ON AS NEEDED BASIS
575	67	PROVIDE OVERHEAD LINE SERVICES ON AS NEEDED BASIS
279	33	PROVIDE OVERHEAD LINE SERVICES ON AS NEEDED BASIS
96	24	PROVIDE OVERHEAD LINE SERVICES ON AS NEEDED BASIS
310	76	PROVIDE OVERHEAD LINE SERVICES ON AS NEEDED BASIS
1065	48	PROVIDE OVERHEAD LINE SERVICES ON AS NEEDED BASIS
1160	52	PROVIDE OVERHEAD LINE SERVICES ON AS NEEDED BASIS
5934	80	PROVIDE OVERHEAD LINE SERVICES ON AS NEEDED BASIS
1472	20	PROVIDE OVERHEAD LINE SERVICES ON AS NEEDED BASIS
1691	29	PROVIDE OVERHEAD LINE SERVICES ON AS NEEDED BASIS
4062	71	PROVIDE OVERHEAD LINE SERVICES ON AS NEEDED BASIS
57	12	AIRONET CARDS & MONTHLY ACCESS FEES
57	12	AIRONET CARDS & MONTHLY ACCESS FEES
57	12	AIRONET CARDS & MONTHLY ACCESS FEES
86	19	AIRONET CARDS & MONTHLY ACCESS FEES

86	19	AIRONET CARDS & MONTHLY ACCESS FEES	
84	19	AIRONET CARDS & MONTHLY ACCESS FEES	
79	19	AIRONET CARDS & MONTHLY ACCESS FEES	
84	19	AIRONET CARDS & MONTHLY ACCESS FEES	
84	19	AIRONET CARDS & MONTHLY ACCESS FEES	
84	19	AIRONET CARDS & MONTHLY ACCESS FEES	
35	19	AIRONET CARDS & MONTHLY ACCESS FEES	
25	50	VERIZON AIRONET CARD AND MONTHLY ACCESS FEE FOR	
35	19	AIRONET CARDS & MONTHLY ACCESS FEES	
3142	37	WAVEGUIDE TO RUN FIBER OPTIC COMMUNICATION CAE	
5300	63	WAVEGUIDE TO RUN FIBER OPTIC COMMUNICATION CAE	
600	9	WAVEGUIDE TO PROVIDE MISC CABLING SERVICES AS NE	
5850	91	WAVEGUIDE TO PROVIDE MISC CABLING SERVICES AS NE	
3550	58	WAVEGUIDE TO PROVIDE MISC CABLING SERVICES AS NE	
2618	42	WAVEGUIDE TO PROVIDE MISC CABLING SERVICES AS NE	
14720	100	PREICP. AO U1 SUPPORT	AS DI
11853	100	PREICP. AO U1 SUPPORT	AS DI
750	66	SURVEY SERVICES	
1750	100	MAY POLE, GM200A	
170	100	CARRY BAG, GM200ACB	
70	100	FREIGHT LINE CREATED FROM AP15	
1261	100	MAINT OF LOCKS & DOORS PROVIDED TO PSNH AS NEEDI	
8288	11	BKM TO PROVIDE FURNITURE, LOCKS, LABOR, INSTALLAT	
64936	89	BKM TO PROVIDE FURNITURE, LOCKS, LABOR, INSTALLAT	
1520	31	EATON CONSULTING SERVICES AS NEEDED FOR	
11898	100	ESC TO PROVIDE ACCESS CONTROL TO 6 DOORS ON THE I	
9518	100	ESC TO PROVIDE ACCESS CONTROL TO 6 DOORS ON THE I	
2380	100	ESC TO PROVIDE ACCESS CONTROL TO 6 DOORS ON THE I	
1992	100	GSI TO PROVIDE CONSTRUCTION MONITORING AND MAT	
1259	100	GSI TO PROVIDE CONSTRUCTION MONITORING AND MAT	
850	100	GSI TO PROVIDE CONSTRUCTION MONITORING AND MAT	
337	100	GSI TO PROVIDE CONSTRUCTION MONITORING AND MAT	
62	100	GSI TO PROVIDE CONSTRUCTION MONITORING AND MAT	
405	100	GSI TO PROVIDE CONSTRUCTION MONITORING AND MAT	
678	100	ELECTRICAL SERVICES PROVIDED TO PSNH MANCHESTER	
5670	100	H.T.E. NORTHEAST TO PERFORM SOIL BORINGS AND ANA	
1350	100	H.T.E. NORTHEAST TO PERFORM SOIL BORINGS AND ANA	
12125	100	H.T.E. NORTHEAST TO PERFORM SOIL BORINGS AND ANA	
5250	100	H.T.E. NORTHEAST TO PERFORM SOIL BORINGS AND ANA	
4186	100	NORTH BRANCH CONSTRUCTION-NEW YELLOW BUILDING	
178599	100	NORTH BRANCH CONSTRUCTION-NEW YELLOW BUILDING	
198576	100	NORTH BRANCH CONSTRUCTION-NEW YELLOW BUILDING	
185764	100	NORTH BRANCH CONSTRUCTION-NEW YELLOW BUILDING	
368014	100	NORTH BRANCH CONSTRUCTION-NEW YELLOW BUILDING	
248135	100	NORTH BRANCH CONSTRUCTION-NEW YELLOW BUILDING	
250640	100	NORTH BRANCH CONSTRUCTION-NEW YELLOW BUILDING	
205632	100	NORTH BRANCH CONSTRUCTION-NEW YELLOW BUILDING	

153	100	MERRIMACK STATION MEETING BUILDING
6	100	FREIGHT LINE CREATED FROM G10
2315	100	MERRIMACK STATION MEETING BUILDING
15	100	FREIGHT LINE CREATED FROM G10
3395	100	MERRIMACK STATION MEETING BUILDING
65	100	FREIGHT LINE CREATED FROM G10
418	25	C'CONNOR LABORERS 2010
2040	100	OFFICE ENVIRONMENTS OF NEW ENGLAND TO SUPPLY &
24815	100	OFFICE ENVIRONMENTS OF NEW ENGLAND TO SUPPLY &
370	100	FREIGHT LINE CREATED FROM G10
1235	100	TF MORAN TO PROVIDE ENGINEERING SERVICES FOR NEV
2223	100	TF MORAN TO PROVIDE ENGINEERING SERVICES FOR NEV
11362	100	TF MORAN TO PROVIDE ENGINEERING SERVICES FOR NEV
575	28	TF MORAN TO PROVIDE ENGINEERING SERVICES FOR NEV
1482	72	TF MORAN TO PROVIDE ENGINEERING SERVICES FOR NEV
261	4	TF MORAN TO PROVIDE ENGINEERING SERVICES FOR NEV
517	8	TF MORAN TO PROVIDE ENGINEERING SERVICES FOR NEV
300	5	TF MORAN TO PROVIDE ENGINEERING SERVICES FOR NEV
4158	67	TF MORAN TO PROVIDE ENGINEERING SERVICES FOR NEV
949	15	TF MORAN TO PROVIDE ENGINEERING SERVICES FOR NEV
3821	95	TF MORAN TO PROVIDE ENGINEERING SERVICES FOR NEV
79	2	TF MORAN TO PROVIDE ENGINEERING SERVICES FOR NEV
89	2	TF MORAN TO PROVIDE ENGINEERING SERVICES FOR NEV
34	1	TF MORAN TO PROVIDE ENGINEERING SERVICES FOR NEV
494	100	TF MORAN TO PROVIDE ENGINEERING SERVICES FOR NEV
811	99	TF MORAN TO PROVIDE SEPTIC DESIGN ASSISTANCE FOR
10	1	TF MORAN TO PROVIDE SEPTIC DESIGN ASSISTANCE FOR
27	12	TF MORAN TO PROVIDE ENGINEERING SERVICES FOR NEV
62	27	TF MORAN TO PROVIDE ENGINEERING SERVICES FOR NEV
138	61	TF MORAN TO PROVIDE ENGINEERING SERVICES FOR NEV
1218	95	TF MORAN TO PROVIDE ENGINEERING SERVICES FOR NEV
9	1	TF MORAN TO PROVIDE ENGINEERING SERVICES FOR NEV
58	4	TF MORAN TO PROVIDE ENGINEERING SERVICES FOR NEV
301	100	TF MORAN TO PROVIDE SEPTIC DESIGN ASSISTANCE FOR
1090	52	TF MORAN TO PROVIDE ENGINEERING SERVICES FOR NEV
24	1	TF MORAN TO PROVIDE ENGINEERING SERVICES FOR NEV
988	47	TF MORAN TO PROVIDE ENGINEERING SERVICES FOR NEV
786	94	TF MORAN TO PROVIDE SEPTIC DESIGN ASSISTANCE FOR
48	6	TF MORAN TO PROVIDE SEPTIC DESIGN ASSISTANCE FOR
991	100	TF MORAN TO PROVIDE ENGINEERING SERVICES FOR NEV
5	6	TF MORAN TO PROVIDE ENGINEERING SERVICES FOR NEV
85	94	TF MORAN TO PROVIDE ENGINEERING SERVICES FOR NEV
736	17	TF MORAN TO PROVIDE STATE AND LOCAL PERMITTING A
21	2	TF MORAN TO PROVIDE SEPTIC DESIGN ASSISTANCE FOR
170	12	TF MORAN TO PROVIDE SEPTIC DESIGN ASSISTANCE FOR
184	9	TF MORAN TO PROVIDE STATE AND LOCAL PERMITTING A
1103	98	TF MORAN TO PROVIDE TOPOGRAPHIC & STRUCTURAL SU

		24	2	TF MORAN TO PROVIDE TOPOGRAPHIC & STRUCTURAL SU
		7350	100	UDELSMAN ASSOCIATES TO PROVIDE ENGINEERING/ARCI
		9800	100	UDELSMAN ASSOCIATES TO PROVIDE ENGINEERING/ARCI
		14700	100	UDELSMAN ASSOCIATES TO PROVIDE ENGINEERING/ARCI
		2940	100	UDELSMAN ASSOCIATES TO PROVIDE ENGINEERING/ARCI
		2800	100	UDELSMAN ASSOCIATES TO PROVIDE ENGINEERING/ARCI
		15696	100	UDELSMAN ASSOCIATES TO PROVIDE ENGINEERING/ARCI
		4510	100	UDELSMAN ASSOCIATES TO PROVIDE ENGINEERING/ARCI
		1470	100	UDELSMAN ASSOCIATES TO PROVIDE ENGINEERING/ARCI
		2156	100	UDELSMAN ASSOCIATES TO PROVIDE ENGINEERING/ARCI
		2472	100	UDELSMAN ASSOCIATES TO PROVIDE ENGINEERING/ARCI
		1176	100	UDELSMAN ASSOCIATES TO PROVIDE ENGINEERING/ARCI
		2352	100	UDELSMAN ASSOCIATES TO PROVIDE ENGINEERING/ARCI
MKAA	0	16	100	UPS Next Day Air for week ending 11/27/10
		2700	74	WILLIAMS SCOTSMAN TO MOVE 4 TRAILERS. THIS IS NECE
		500	14	WILLIAMS SCOTSMAN TO MOVE 4 TRAILERS. THIS IS NECE
		450	12	WILLIAMS SCOTSMAN TO MOVE 4 TRAILERS. THIS IS NECE
		11000	2	LIMITED NOTICE TO PROCEED FOR AQUATECH
		637500	98	LIMITED NOTICE TO PROCEED FOR AQUATECH
		552	95	TF MORAN TO PROVIDE AS NEEDED ENGINEERING SERVIC
		27	5	TF MORAN TO PROVIDE AS NEEDED ENGINEERING SERVIC
		10279	100	AQUATECH TO PROVIDE ADDITIONAL WASTEWATER TREA
		534100	100	AQUATECH TO PROVIDE ADDITIONAL WASTEWATER TREA
		430700	100	AQUATECH TO PROVIDE ADDITIONAL WASTEWATER TREA
		34380	100	EMERSON TO SUPPLY THE DCS FOR THE SUPPLEMENTAL
		6595	97	TF MORAN TO PROVIDE AS NEEDED ENGINEERING SERVIC
		230	3	TF MORAN TO PROVIDE AS NEEDED ENGINEERING SERVIC
		30500	100	GOLDER TO PROVIDE GEOTECHNICAL SERVICES FOR ADDI
		775222	100	AQUATECH TO PROVIDE ADDITIONAL WASTEWATER TREA
		31362	6	BURNS & MCDONNELL TO PROVIDE ENGINEERING SERVIC
		491987	90	BURNS & MCDONNELL TO PROVIDE ENGINEERING SERVIC
		24809	5	BURNS & MCDONNELL TO PROVIDE ENGINEERING SERVIC
		375	25	UDELSMAN ASSOC TO PROVIDE TOWN OF BOW CODE CO
		4020	100	CONSULTING SERVICES - CAVANAUGH TOCCI TO PROVIDE
		32301	100	AQUATECH TO PROVIDE ADDITIONAL WASTEWATER TREA
		13766	6	BURNS & MCDONNELL TO PROVIDE ENGINEERING SERVIC
		207833	92	BURNS & MCDONNELL TO PROVIDE ENGINEERING SERVIC
		4995	2	BURNS & MCDONNELL TO PROVIDE ENGINEERING SERVIC
		68760	100	EMERSON TO SUPPLY THE DCS FOR THE SUPPLEMENTAL
		5543	86	TF MORAN TO PROVIDE AS NEEDED ENGINEERING SERVIC
		105	2	TF MORAN TO PROVIDE AS NEEDED ENGINEERING SERVIC
		316	5	TF MORAN TO PROVIDE AS NEEDED ENGINEERING SERVIC
		466	7	TF MORAN TO PROVIDE AS NEEDED ENGINEERING SERVIC
		358899	100	AQUATECH TO PROVIDE ADDITIONAL WASTEWATER TREA
		10	100	110514 Gosling, Robert C Engineer, Senior
		3	100	110521 Gosling, Robert C Engineer, Senior
		386	100	110514 Gosling, Robert C Engineer, Senior

129	100	110521 Gosling, Robert C Engineer, Senior
9600	100	ISAACSON TO PROVIDE STRUCTURAL STEEL FOR THE SWV
13	100	110528 Gosling, Robert C Engineer, Senior
515	100	110528 Gosling, Robert C Engineer, Senior
550	100	UDELSMAN ASSOC TO PROVIDE TOWN OF BOW CODE CC
248297	100	SIEMENS - SUPPLY ELECTRICAL EQUIPMENT FOR THE SUP
19	100	110604 Gosling, Robert C Engineer, Senior
772	100	110604 Gosling, Robert C Engineer, Senior
179450	100	AQUATECH TO PROVIDE ADDITIONAL WASTEWATER TREA
159840	100	ISAACSON TO PROVIDE STRUCTURAL STEEL FOR THE SWV
86	1	TF MORAN TO PROVIDE AS NEEDED ENGINEERING SERVIC
403	5	TF MORAN TO PROVIDE AS NEEDED ENGINEERING SERVIC
3490	45	TF MORAN TO PROVIDE AS NEEDED ENGINEERING SERVIC
3746	48	TF MORAN TO PROVIDE AS NEEDED ENGINEERING SERVIC
13	100	110611 Gosling, Robert C Engineer, Senior
45	100	110618 Gosling, Robert C Engineer, Senior
515	100	110611 Gosling, Robert C Engineer, Senior
1802	100	110618 Gosling, Robert C Engineer, Senior
1866	100	110625 Gosling, Robert C Engineer, Senior
47	100	110625 Gosling, Robert C Engineer, Senior
203945	100	GEORGE CAIRNS - SITE PREPARATION, FOUNDATIONS AN
706	23	UDELSMAN ASSOC TO PROVIDE TOWN OF BOW CODE CC
39	100	110702 Gosling, Robert C Engineer, Senior
1544	100	110702 Gosling, Robert C Engineer, Senior
206914	100	SIEMENS - SUPPLY ELECTRICAL EQUIPMENT FOR THE SUP
32	100	110709 Gosling, Robert C Engineer, Senior
1287	100	110709 Gosling, Robert C Engineer, Senior
1544	100	110716 Gosling, Robert C Engineer, Senior
39	100	110716 Gosling, Robert C Engineer, Senior
643641	100	BURNS & MCDONNELL TO PROVIDE ENGINEERING SERVIC
137520	100	EMERSON TO SUPPLY THE DCS FOR THE SUPPLEMENTAL
5543	100	GOLDER TO PROVIDE GEOTECHNICAL SERVICES FOR ADDI
39	100	110723 Gosling, Robert C Engineer, Senior
1544	100	110723 Gosling, Robert C Engineer, Senior
1369	61	TF MORAN TO PROVIDE AS NEEDED ENGINEERING SERVIC
71	3	TF MORAN TO PROVIDE AS NEEDED ENGINEERING SERVIC
805	36	TF MORAN TO PROVIDE AS NEEDED ENGINEERING SERVIC
24	2	TF MORAN TO PROVIDE SEPTIC DESIGN ASSISTANCE FOR
1186	85	TF MORAN TO PROVIDE SEPTIC DESIGN ASSISTANCE FOR
1363	62	UDELSMAN ASSOC TO PROVIDE TOWN OF BOW CODE CC
39	100	110730 Gosling, Robert C Engineer, Senior
0	100	110730 Gosling, Robert C Engineer, Senior
11	100	110730 Gosling, Robert C Engineer, Senior
1544	100	110730 Gosling, Robert C Engineer, Senior
236783	100	GEORGE CAIRNS - SITE PREPARATION, FOUNDATIONS AN
1544	100	110806 Gosling, Robert C Engineer, Senior
39	100	110806 Gosling, Robert C Engineer, Senior

67	4	CONSULTING SERVICES FOR GROUND WATER AND SOIL M
128	7	CONSULTING SERVICES FOR GROUND WATER AND SOIL M
1670	90	CONSULTING SERVICES FOR GROUND WATER AND SOIL M
199701	100	BURNS & MCDONNELL TO PROVIDE ENGINEERING SERVIC
77626	100	ISAACSON TO PROVIDE STRUCTURAL STEEL FOR THE SWV
2876	70	TF MORAN TO PROVIDE AS NEEDED ENGINEERING SERVIC
107	3	TF MORAN TO PROVIDE AS NEEDED ENGINEERING SERVIC
1108	27	TF MORAN TO PROVIDE AS NEEDED ENGINEERING SERVIC
39	100	110813 Gosling, Robert C Engineer, Senior
45	100	110820 Gosling, Robert C Engineer, Senior
0	100	110820 Gosling, Robert C Engineer, Senior
1544	100	110813 Gosling, Robert C Engineer, Senior
11	100	110820 Gosling, Robert C Engineer, Senior
1802	100	110820 Gosling, Robert C Engineer, Senior
28900	100	SIEMENS - SUPPLY ELECTRICAL EQUIPMENT FOR THE SUP
39	100	110827 Gosling, Robert C Engineer, Senior
0	100	110827 Gosling, Robert C Engineer, Senior
11	100	110827 Gosling, Robert C Engineer, Senior
1544	100	110827 Gosling, Robert C Engineer, Senior
539285	100	AQUATECH TO PROVIDE ADDITIONAL WASTEWATER TREA
489046	100	GEORGE CAIRNS - SITE PREPARATION, FOUNDATIONS AN
32	100	110903 Gosling, Robert C Engineer, Senior
0	100	110903 Gosling, Robert C Engineer, Senior
11	100	110903 Gosling, Robert C Engineer, Senior
1287	100	110903 Gosling, Robert C Engineer, Senior
70183	100	CASELLA TO HAUL AND DISPOSE OF SOIL FROM THE SWV
14728	100	SIEMENS - SUPPLY ELECTRICAL EQUIPMENT FOR THE SUP
260779	100	SIEMENS - SUPPLY ELECTRICAL EQUIPMENT FOR THE SUP
2334	100	GOLDER TO PROVIDE GEOTECHNICAL SERVICES FOR ADDI
26151	100	CASELLA TO HAUL AND DISPOSE OF SOIL FROM THE SWV
1421	52	TF MORAN TO PROVIDE AS NEEDED ENGINEERING SERVIC
77	3	TF MORAN TO PROVIDE AS NEEDED ENGINEERING SERVIC
84926	100	EMERSON TO SUPPLY THE DCS FOR THE SUPPLEMENTAL
37	4	CONSULTING SERVICES FOR GROUND WATER AND SOIL M
914	96	CONSULTING SERVICES FOR GROUND WATER AND SOIL M
7573	3	BURNS & MCDONNELL TO PROVIDE ENGINEERING SERVIC
227957	91	BURNS & MCDONNELL TO PROVIDE ENGINEERING SERVIC
14599	6	BURNS & MCDONNELL TO PROVIDE ENGINEERING SERVIC
494585	100	ELECTRICAL CORPORATION OF AMERICA TO SUPPLY & IN
271451	100	GEORGE CAIRNS - SITE PREPARATION, FOUNDATIONS AN
340	100	CASELLA TO HAUL AND DISPOSE OF SOIL FROM THE SWV
21513	100	USA-CONSTRUCTION SERVICES & MATERIALS TO INSTALL
1813	100	111008 Gosling, Robert C Engineer, Senior
41	100	111008 Gosling, Robert C Engineer, Senior
12335	100	AQUATECH TO PROVIDE ADDITIONAL WASTEWATER TREA
1887498	100	AQUATECH TO PROVIDE ADDITIONAL WASTEWATER TREA
592	100	WASTE WATER HOSE

1389	97	TF MORAN TO PROVIDE AS NEEDED ENGINEERING SERVIC
36	3	TF MORAN TO PROVIDE AS NEEDED ENGINEERING SERVIC
1554	100	111015 Gosling, Robert C Engineer, Senior
35	100	111015 Gosling, Robert C Engineer, Senior
35	100	111022 Gosling, Robert C Engineer, Senior
1554	100	111022 Gosling, Robert C Engineer, Senior
7896	100	CONSULTING SERVICES FOR GROUND WATER AND SOIL M
19622	100	AYER - PROVIDE LABOR, MATERIAL, SUPERVISION, & EQU
2367	100	WASTE WATER HOSE
166	100	FREIGHT LINE CREATED FROM G10
21327	100	AQUATECH TO PROVIDE ADDITIONAL WASTEWATER TREA
6840	100	EATON CONSULTING SERVICES AS NEEDED FOR
413682	100	ELECTRICAL CORPORATION OF AMERICA TO SUPPLY & IN
35	100	111029 Gosling, Robert C Engineer, Senior
1554	100	111029 Gosling, Robert C Engineer, Senior
218504	100	BURNS & MCDONNELL TO PROVIDE ENGINEERING SERVIC
500513	100	GEORGE CAIRNS - SITE PREPARATION, FOUNDATIONS AN
77700	100	NPI-MECHANICAL INSTALLATION INSIDE SWT/NPI BUILDII
35	100	111105 Gosling, Robert C Engineer, Senior
1554	100	111105 Gosling, Robert C Engineer, Senior
2067	100	EASTERN ANALYTICAL TO PROVIDE TESTING OF GYPSUM,
1554	100	111112 Gosling, Robert C Engineer, Senior
35	100	111112 Gosling, Robert C Engineer, Senior
1402	100	TF MORAN TO PROVIDE AS NEEDED ENGINEERING SERVIC
4813	100	AYER - PROVIDE LABOR, MATERIAL, SUPERVISION, & EQU
23285	100	USA-CONSTRUCTION SERVICES & MATERIALS TO INSTALL
1554	100	111119 Gosling, Robert C Engineer, Senior
35	100	111119 Gosling, Robert C Engineer, Senior
310	100	GE - GRAYBAR ELECTRIC ST LOUIS SHERMAN, JOHN C
-298	100	GE - GRAYBAR ELECTRIC ST LOUIS SHERMAN, JOHN C
310	100	GE - GRAYBAR ELECTRIC ST LOUIS SHERMAN, JOHN C
78	100	GE - GRAYBAR ELECTRIC ST LOUIS SHERMAN, JOHN C
10436	100	USA-CONSTRUCTION SERVICES & MATERIALS TO INSTALL
7965	100	WST WATER LOADING PAD
23	100	111126 Gosling, Robert C Engineer, Senior
1036	100	111126 Gosling, Robert C Engineer, Senior
1373875	100	AZCO TO PROVIDE BALANCE OF PLANT MECHANICAL INST
234396	100	BURNS & MCDONNELL TO PROVIDE ENGINEERING SERVIC
458153	100	ELECTRICAL CORPORATION OF AMERICA TO SUPPLY & IN
1928	100	EASTERN ANALYTICAL TO PROVIDE TESTING OF GYPSUM,
81918	100	GEORGE CAIRNS - SITE PREPARATION, FOUNDATIONS AN
134300	100	NPI-MECHANICAL INSTALLATION INSIDE SWT/NPI BUILDII
35	100	111203 Gosling, Robert C Engineer, Senior
1554	100	111203 Gosling, Robert C Engineer, Senior
221978	100	AZCO TO PROVIDE BALANCE OF PLANT MECHANICAL INST
23	100	111210 Gosling, Robert C Engineer, Senior
1036	100	111210 Gosling, Robert C Engineer, Senior

		34380	100	EMERSON TO SUPPLY THE DCS FOR THE SUPPLEMENTAL '
		50697	100	MR FOR METAL TRADERS INC DBA TRIAD METALS (SUB O
		103653	100	AQUATECH TO PROVIDE ADDITIONAL WASTEWATER TREA
		2192	100	EASTERN ANALYTICAL TO PROVIDE TESTING OF GYPSUM,
		1911	100	EASTERN ANALYTICAL TO PROVIDE TESTING OF GYPSUM,
		169	1	EATON CONSULTING SERVICES AS NEEDED FOR
		15770	84	EATON CONSULTING SERVICES AS NEEDED FOR
		10925	76	EATON CONSULTING SERVICES AS NEEDED FOR
		84	1	EATON CONSULTING SERVICES AS NEEDED FOR
		390	3	EATON CONSULTING SERVICES AS NEEDED FOR
		3108	100	MERRIMACK VG204 NWN Q
		91	100	FREIGHT LINE CREATED FROM G10
		74058	100	EMERSON TO SUPPLY THE DCS FOR THE SUPPLEMENTAL '
		27	2	TF MORAN TO PROVIDE AS NEEDED ENGINEERING SERVIC
		45	3	TF MORAN TO PROVIDE AS NEEDED ENGINEERING SERVIC
		1261	93	TF MORAN TO PROVIDE AS NEEDED ENGINEERING SERVIC
		16	1	TF MORAN TO PROVIDE AS NEEDED ENGINEERING SERVIC
		1554	100	111217 Gosling, Robert C Engineer, Senior
		35	100	111217 Gosling, Robert C Engineer, Senior
MKAA	0	13951	100	Final Waiver and Release of Lien for Metals USA Plates &
MKAA	0	9894	100	Final Waiver and Release of Lien for PJA Associates - re: C
		301688	100	BURNS & MCDONNELL TO PROVIDE ENGINEERING SERVIC
		1036	100	111224 Gosling, Robert C Engineer, Senior
		23	100	111224 Gosling, Robert C Engineer, Senior
		55240	100	USA-CONSTRUCTION SERVICES & MATERIALS TO INSTALL
		2072	100	111231 Gosling, Robert C Engineer, Senior
		47	100	111231 Gosling, Robert C Engineer, Senior
		396840	100	ELECTRICAL CORPORATION OF AMERICA TO SUPPLY & IN
		27799	100	GEORGE CAIRNS - SITE PREPARATION, FOUNDATIONS AN
		11019	100	NPI-MECHANICAL INSTALLATION INSIDE SWT/NPI BUILDI
		1295	100	120107 Gosling, Robert C Engineer, Senior
		29	100	120107 Gosling, Robert C Engineer, Senior
		3133	100	AYER ELECTRICAL SUPPORT ELECT
		273948	100	AZCO TO PROVIDE BALANCE OF PLANT MECHANICAL INS
		8350	100	AQUATECH TO PROVIDE ADDITIONAL WASTEWATER TREA
		35	100	120114 Gosling, Robert C Engineer, Senior
		1554	100	120114 Gosling, Robert C Engineer, Senior
		27	3	TF MORAN TO PROVIDE AS NEEDED ENGINEERING SERVIC
		573	56	TF MORAN TO PROVIDE AS NEEDED ENGINEERING SERVIC
		414	41	TF MORAN TO PROVIDE AS NEEDED ENGINEERING SERVIC
		35000	100	EMPIRE - FABRICATE AND DELIVER STRUCTURAL STEEL FC
		8927	100	WASTE WATER HOSE
		186	100	FREIGHT LINE CREATED FROM G10
		1767	100	RENTAL EQUIPMENT AS NEEDED FOR MERRIMACK STATIC
		1295	100	120121 Gosling, Robert C Engineer, Senior
		29	100	120121 Gosling, Robert C Engineer, Senior
		11437	100	ISAACSON TO PROVIDE STRUCTURAL STEEL FOR THE SWV

281125	100	BURNS & MCDONNELL TO PROVIDE ENGINEERING SERVIC
18538	100	EMERSON TO SUPPLY THE DCS FOR THE SUPPLEMENTAL '
1295	100	120128 Gosling, Robert C Engineer, Senior
29	100	120128 Gosling, Robert C Engineer, Senior
1162450	100	AZCO TO PROVIDE BALANCE OF PLANT MECHANICAL INST
1546852	100	AZCO TO PROVIDE BALANCE OF PLANT MECHANICAL INST
11203	100	AQUATECH TO PROVIDE ADDITIONAL WASTEWATER TREA
203659	100	ELECTRICAL CORPORATION OF AMERICA TO SUPPLY & IN
119958	100	GEORGE CAIRNS - SITE PREPARATION, FOUNDATIONS AN
2000	100	ENGINEERING
23	100	120204 Gosling, Robert C Engineer, Senior
23	100	120211 Gosling, Robert C Engineer, Senior
1036	100	120204 Gosling, Robert C Engineer, Senior
1036	100	120211 Gosling, Robert C Engineer, Senior
184	86	TF MORAN TO PROVIDE AS NEEDED ENGINEERING SERVIC
29	14	TF MORAN TO PROVIDE AS NEEDED ENGINEERING SERVIC
10200	95	EMERSON TO SUPPLY THE DCS FOR THE SUPPLEMENTAL '
568	5	EMERSON TO SUPPLY THE DCS FOR THE SUPPLEMENTAL '
1577	100	RENTAL EQUIPMENT AS NEEDED FOR MERRIMACK STATIC
2321753	100	AZCO TO PROVIDE BALANCE OF PLANT MECHANICAL INST
1036	100	120218 Gosling, Robert C Engineer, Senior
777	100	120225 Gosling, Robert C Engineer, Senior
23	100	120218 Gosling, Robert C Engineer, Senior
17	100	120225 Gosling, Robert C Engineer, Senior
286431	100	BURNS & MCDONNELL TO PROVIDE ENGINEERING SERVIC
73663	37	ELECTRICAL CORPORATION OF AMERICA TO SUPPLY & IN
777	100	120303 Gosling, Robert C Engineer, Senior
17	100	120303 Gosling, Robert C Engineer, Senior
1577	100	RENTAL EQUIPMENT AS NEEDED FOR MERRIMACK STATIC
9513	59	AQUATECH TO PROVIDE ADDITIONAL WASTEWATER TREA
-480	100	AZCO TO PROVIDE BALANCE OF PLANT MECHANICAL INST
232231	100	BURNS & MCDONNELL TO PROVIDE ENGINEERING SERVIC
49021	37	ELECTRICAL CORPORATION OF AMERICA TO SUPPLY & IN
120	29	AYER ELECTRIC TO PROVIDE MISC ELECTRICAL SERVICES
1168	100	AYER ELECTRIC TO PROVIDE MISC ELECTRICAL SERVICES
863	100	AYER ELECTRIC TO PROVIDE MISC ELECTRICAL SERVICES
169558	80	MERRILL IRON & STEEL TO INSTALL DUCT AND STRUCTUR
601	100	AYER ELECTRIC TO PROVIDE MISC ELECTRICAL SERVICES
1296081	70	LTD ENGINEERING RELEASE SIEMENS WATER TECHNOLOC
30634	4	LTD ENGINEERING RELEASE SIEMENS WATER TECHNOLOC
443571	34	LTD ENGINEERING RELEASE SIEMENS WATER TECHNOLOC
151807	33	ES BOULOS TO INSTALL ALL BALANCE OF PLANT ELECTRIC
2565	14	EATON CONSULTING SERVICES AS NEEDED FOR
169	1	EATON CONSULTING SERVICES AS NEEDED FOR
84	1	EATON CONSULTING SERVICES AS NEEDED FOR
159	1	EATON CONSULTING SERVICES AS NEEDED FOR
2755	19	EATON CONSULTING SERVICES AS NEEDED FOR

9544	100	EATON CONSULTING SERVICES AS NEEDED FOR
39632	100	EATON TO PROVIDE LABOR, MATERIAL, SUPERVISION, AN
3228	1	GEORGE CAIRNS TO PROVIDE SITE FINALIZATION - PHASE
5719	100	PROVIDE CONSTRUCTION SERVICES & MATERIALS TO INS
19005	100	SOFTWARE PACKAGE, SMS TURBO
1595	100	CANON 1025IF
1595	100	CANON 1025IF
1000	100	SOFTWARE PACKAGE, SMS TURBO
62056	100	TRUCK SCALES
6943	100	FREIGHT LINE CREATED FROM G10
31028	100	TRUCK SCALES
3472	100	FREIGHT LINE CREATED FROM G10
21026	100	TRUCK SCALE HOUSE
3375	100	FREIGHT LINE CREATED FROM G10
20451	100	SCALE HOUSE CATWALKS
2750	100	FREIGHT LINE CREATED FROM G10
2760	100	TF MORAN TO PROVIDE WEIGH STATION/ENTRANCE IMP
19488	3	GEORGE CAIRNS TO PROVIDE SITE FINALIZATION - PHASE
2103	100	TRUCK SCALE HOUSE
338	100	FREIGHT LINE CREATED FROM G10
4205	100	TRUCK SCALE HOUSE
675	100	FREIGHT LINE CREATED FROM G10
476	100	TF MORAN TO PROVIDE WEIGH STATION/ENTRANCE IMP
1250	100	SOFTWARE PACKAGE, SMS TURBO
13041	4	GEORGE CAIRNS TO PROVIDE SITE FINALIZATION - PHASE
11500	100	TRUCK SCALES
345	26	TF MORAN TO PROVIDE WEIGH STATION/ENTRANCE IMP
89	7	TF MORAN TO PROVIDE WEIGH STATION/ENTRANCE IMP
874	65	TF MORAN TO PROVIDE WEIGH STATION/ENTRANCE IMP
32	2	TF MORAN TO PROVIDE WEIGH STATION/ENTRANCE IMP
858	23	GEORGE CAIRNS TO PROVIDE SITE FINALIZATION - PHASE
552	20	SIMPLEX GRINNELL TO PROVIDE MOTION DETECTOR FOR
2183	80	SIMPLEX GRINNELL TO PROVIDE MOTION DETECTOR FOR
162	41	TF MORAN TO PROVIDE WEIGH STATION/ENTRANCE IMP
230	59	TF MORAN TO PROVIDE WEIGH STATION/ENTRANCE IMP
4532	100	ARCOMM LABOR AND MATERIALS REQUIRED FOR THE IN
1291	100	ARCOMM LABOR AND MATERIALS REQUIRED FOR THE IN
10664	100	ARCOMM LABOR AND MATERIALS REQUIRED FOR THE IN
3034	100	SIMPLEX GRINNELL TO PROVIDE MOTION DETECTOR FOR
21940	100	PROGRAM MANAGER SERVICE
99026	5	LTD ENGINEERING RELEASE SIEMENS WATER TECHNOLOC
7769	100	PROGRAM MANAGER SERVICE
598	100	PROGRAM MANAGER SERVICE
1688	100	PROGRAM MANAGER SERVICE
19465	100	PROGRAM MANAGER SERVICE
713646	92	LTD ENGINEERING RELEASE SIEMENS WATER TECHNOLOC
12201	100	PROGRAM MANAGER SERVICE

12392	100	PROGRAM MANAGER SERVICE
877990	66	LTD ENGINEERING RELEASE SIEMENS WATER TECHNOLOC
13011	100	PROGRAM MANAGER SERVICE
450000	100	AQUATECH TO PROVIDE ADDITIONAL WASTEWATER TREA
450000	100	AQUATECH TO PROVIDE ADDITIONAL WASTEWATER TREA
450000	100	AQUATECH TO PROVIDE ADDITIONAL WASTEWATER TREA
41535	100	EMERSON TO SUPPLY THE DCS FOR THE SUPPLEMENTAL '
85000	100	AQUATECH TO PROVIDE ADDITIONAL WASTEWATER TREA
450000	100	AQUATECH TO PROVIDE ADDITIONAL WASTEWATER TREA
62303	100	EMERSON TO SUPPLY THE DCS FOR THE SUPPLEMENTAL '
27690	100	EMERSON TO SUPPLY THE DCS FOR THE SUPPLEMENTAL '
4872	0	AZCO TO PROVIDE BALANCE OF PLANT MECHANICAL INST
127918	63	ELECTRICAL CORPORATION OF AMERICA TO SUPPLY & IN
6923	100	EMERSON TO SUPPLY THE DCS FOR THE SUPPLEMENTAL '
6540	41	AQUATECH TO PROVIDE ADDITIONAL WASTEWATER TREA
450000	100	AQUATECH TO PROVIDE ADDITIONAL WASTEWATER TREA
16875	100	AQUATECH TO PROVIDE ADDITIONAL WASTEWATER TREA

N

ATION

ANALY

ANALY

IONAL FOR A CONFERENCE

MOUNT PROPOSAL NO.06

ate/Time: 02/06/
ate/Time: 02/06/07

MOUNT PROPOSAL NO.06

MOUNT PROPOSAL NO.06

ate/Time: 03/09/
03/09/07 12:45 F
ate/Time: 03/09/07
3/09/07 12:45 F

MOUNT PROPOSAL NO.06

MOUNT PROPOSAL NO.06

REPLA
MOUNT PROPOSAL NO.06
MOUNT PROPOSAL NO.06
58
MOUNT PROPOSAL NO.06
R

01

31

ANALY

?9

?2

MOUNT PROPOSAL NO.06
MOUNT PROPOSAL NO.06
MOUNT PROPOSAL NO.06
MOUNT PROPOSAL NO.06

MOUNT PROPOSAL NO.06
MOUNT PROPOSAL NO.06
MOUNT PROPOSAL NO.06
MOUNT PROPOSAL NO.06

l1
ANALY
ANALY

57

MOUNT PROPOSAL NO.06

55

ANALY

MOUNT PROPOSAL NO.06
) DETERMINE IFFILTR
) DETERMINE IFFILTR

ANALY
APPRO

BASED
MOUNT PROPOSAL NO.06
29

NH AS NEEDE
ANALY
ANALY

DETERMINE IFFILTR
38
MOUNT PROPOSAL NO.06

ASSISTANCE FOR T

NTS,36
Sd
OF INK CARTRIDGES(1 BL

OF CAP ESTIMATE INCL.

33

0001 TO 297562.58
ASSISTANCE FOR T

OF CAP ESTIMATE INCL.
OF CAP ESTIMATE INCL.

0001 TO 297562.58
12
ASSISTANCE FOR T
ASSISTANCE FOR T

URVEY & LEVEL C&D U

ANALY

REPLA
)F CAP ESTIMATE INCL.
)F CAP ESTIMATE INCL.

ANALY
ANALY

3 2

URVEY & LEVEL C&D U

C)
K
ASSISTANCE FOR T
ASSISTANCE FOR T

OF CAP ESTIMATE INCL.
ANALY

PROJECT SEE R
MAPPI

52
ANALY
E SOUND CONSU

ASSISTANCE FOR T
ASSISTANCE FOR T

K

PROJECT SEE R
MAPPI
OF CAP ESTIMATE INCL.

37

ASSISTANCE FOR T
CLEAN

A K

MONITORING
E SOUND CONSU

PROJECT SEE R
MAPPI
REINF

12
SIEME

REINF

QUIRED. QUOTE

, WOOD

PITATOR DESIG
URVEY & LEVEL C&D U

E SOUND CONSU
REINF

ASSISTANCE FOR T

CLEAN

ANALY

A K

(C)
)
)

SIEME
ANALY

E SOUND CONSU

MAPPI

5
R UPGRADES TO AL

REINF
NK FARM DURIN
RM MONITORING EQUIP
RM MONITORING EQUIP

ASSISTANCE FOR T
CLEAN

R UPGRADES TO AL
C)
K

MONITORING

SIEME

52

. Westchest

E SOUND CONSU
Air Project) Poli

ASSISTANCE FOR T

K

N FOR THE CLEAN AIR P
N FOR THE CLEAN AIR P
ck Clean Air Pro
MONITORING

SIEME
Proj. Pol. Term
MATER

CLEAN

58

E SOUND CONSU

Service Company

MATER

RT FOR THE C
RT FOR THE C
J AIR PROJECT
J AIR PROJECT
J AIR PROJECT
SUPPORT FOR THE C
ES-5, REMOVE DEBRIS & REC
ASSISTANCE FOR T
CLEAN

MONITORING

ES-5, REMOVE DEBRIS & REC
ES-5, REMOVE DEBRIS & REC
ES-5, REMOVE DEBRIS & REC

K

SUPPORT FOR THE C
WATER
WATER

J AIR PROJECT
J AIR PROJECT
J AIR PROJECT
J AIR PROJECT
ASE I DEMO
ASE I DEMO
ASE I DEMO
MATER

ANALY

)3
J AIR PROJECT
J AIR PROJECT
J AIR PROJECT
J AIR PROJECT

REINF
SIEME
HITECTURAL AND ENGIN

E SOUND CONSU

J AIR PROJECT

GIES AND NORTHERN PEABO

ASE I DEMO
J AIR PROJECT
E.

WATER

K
ASE I DEMO

MONITORING
MONITORING
MONITORING

SIEME
ASSISTANCE FOR T
ASSISTANCE FOR T
ASSISTANCE FOR T
ASSISTANCE FOR T
CLEAN
CLEAN
CLEAN
EIGE

RM MONITORING EQUIP
ASE I DEMO

ASE I DEMO
ASE I DEMO
REINF

J FOR THE CLEAN AIR P
45

TANK
SUPPORT FOR THE C
D SERVICES FOR F
ASE I DEMO

J AIR PROJECT

YELLO

YELLO

SUPPORT FOR THE C
SUPPORT FOR THE C
E SOUND CONSU
E SOUND CONSU

ASE I DEMO
J AIR PROJECT

URVEY & LEVEL C&D U
URVEY & LEVEL C&D U

EAR 2009

OMPLIANCE REVIEW CLEAN
ON AND ASBESTOS ABATE

WATER
WATER
WATER
WATER
J AIR PROJECT
J AIR PROJECT

MONITORING
MONITORING

ES-5, REMOVE DEBRIS & REC
K

ESSARY TO BE ABLE
J AIR PROJECT
J AIR PROJECT

SIEME
ASSISTANCE FOR T
ASSISTANCE FOR T
ASSISTANCE FOR T
CLEAN
CLEAN
CLEAN
ASE I DEMO

GIES AND NORTHERN PEABO
!

D SERVICES FOR F
ES FOR F BELT COAL

ASE I DEMO
ASE I DEMO
J AIR PROJECT
J AIR PROJECT

J FOR THE CLEAN AIR P
ASE I DEMO
92

PROJECT SEE R
MAPPI

E SOUND CONSU
E SOUND CONSU
ASE 1 DEMO WORK

EAR 2009

URVEY & LEVEL C&D U
URVEY & LEVEL C&D U
URVEY & LEVEL C&D U
REINF
ct . AEGIS P
J AIR PROJECT
ASE 1 DEMO WORK

DELIVER BOOST
DELIVER BOOST

K

SIEME
ASE I DEMO
ASE I DEMO
ASE I DEMO
MATER

CLEAN
CLEAN
"
"

J AIR PROJECT
MATER
DELIVER BOOST
DELIVER BOOST
D SERVICES FOR F
DF CAP ESTIMATE INCL.
ASSISTANCE FOR T
ASSISTANCE FOR T
ASSISTANCE FOR T
ASSISTANCE FOR T
ASSISTANCE FOR T
ASSISTANCE FOR T
SUPPORT FOR THE C
SUPPORT FOR THE C

MAPPI
ESSARY TO BE ABLE
J FOR THE CLEAN AIR P
J FOR THE CLEAN AIR P

60
FOR THE CLEAN
FOR THE CLEAN
DMPLIANCE REVIEW CLEAN

37
37B
98

21B
21

URVEY & LEVEL C&D U
URVEY & LEVEL C&D U
URVEY & LEVEL C&D U
EAR 2009
EAR 2009
ASE I DEMO
TING & INSPECTION SERVI
TING & INSPECTION SERVI
GIES AND NORTHERN PEABO
Quake limit to $
THE CLEAN
THE CLEAN

A K

ASE I DEMO
ANALY
THE CLEAN
THE CLEAN
SIEME
ASSISTANCE FOR T
ASSISTANCE FOR T
ASSISTANCE FOR T
CLEAN
CLEAN
CLEAN
EAN AIR PROJECT
ON AND ASBESTOS ABATE
WATER
WATER
WATER
R REPLACES BLANKETPO 02
R REPLACES BLANKETPO 02
R REPLACES BLANKETPO 02

ASE I DEMO

MAPPI
FOR THE CLEAN
FOR THE CLEAN
FOR THE CLEAN

MATER
D SERVICES FOR F
TING & INSPECTION SERVI
TING & INSPECTION SERVI
THE CLEAN
THE CLEAN

MONITORING
MONITORING
MONITORING
MONITORING
MONITORING
MONITORING
ASE I DEMO
ANALY
N FOR THE CLEAN AIR P
12
THE CLEAN
THE CLEAN
MAPPI
99B
99

EAR 2009
EAR 2009
38

ASE I DEMO
OUR W
WATER
OUR W
THE CLEAN
THE CLEAN
REINF
TING & INSPECTION SERVI
TING & INSPECTION SERVI

50
ASE I DEMO

THE CLEAN
THE CLEAN
OJECT PER A

A K

SIEME

R REPLACES BLANKETPO 02
R REPLACES BLANKETPO 02
R REPLACES BLANKETPO 02

MONITORING
MONITORING
MONITORING
MONITORING
ASE I DEMO
ASSISTANCE FOR T
ASSISTANCE FOR T
ASSISTANCE FOR T
ASSISTANCE FOR T

CLEAN
CLEAN
CLEAN
CLEAN
URVEY & LEVEL C&D U
URVEY & LEVEL C&D U
REPLA
THE CLEAN
THE CLEAN
RT FOR THE C
RT FOR THE C
RT FOR THE C
RT FOR THE C
SIEME
EAN AIR PROJECT
MATER

D SERVICES FOR F
TING & INSPECTION SERVI
TING & INSPECTION SERVI
TING & INSPECTION SERVI
N FOR THE CLEAN AIR P
N FOR THE CLEAN AIR P

MPLIANCE REVIEW CLEAN

ASE I DEMO

21
R REPLACES BLANKETPO 02
26
31
36

PHASE

PHASE
PHASE
SE 1 DEMO WORK
DELIVER BOOST
DELIVER BOOST
SOUND CONSU
3
3B

tracts
tracts
tracts
tracts
"

MONITORING
MONITORING
MONITORING
MONITORING
TING & INSPECTION SERVI
TING & INSPECTION SERVI
R CLEAN
ASE I DEMO

THE CLEAN
THE CLEAN

tracts
tracts
tracts
tracts
MONITORING
MONITORING
MONITORING

A K

ASE I DEMO

ASSISTANCE FOR T
ASSISTANCE FOR T
ASSISTANCE FOR T
ASSISTANCE FOR T
ASSISTANCE FOR T
CLEAN
CLEAN
FOR THE CLEAN
FOR THE CLEAN
FOR THE CLEAN
THE CLEAN
THE CLEAN
ORCED CONCRETE CHIMN

EAN AIR PROJECT
tracts
tracts
tracts
tracts

SIEME
SIEME
SE 1 DEMO WORK
SE 1 DEMO WORK
IAL HANDLING SYSTE
SERVICES FOR F
52
TING & INSPECTION SERVI
TING & INSPECTION SERVI
URVEY & LEVEL C&D U
MPLIANCE REVIEW CLEAN
PHASE
PHASE

MAPPI

THE CLEAN
THE CLEAN
THE CLEAN
R REPLACES BLANKETPO 02
R REPLACES BLANKETPO 02
N FOR THE CLEAN AIR P
THE CLEAN
THE CLEAN
THE CLEAN
THE CLEAN
THE CLEAN

tracts
tracts
tracts
tracts

L7
H1
71

THE CLEAN
THE CLEAN
37
R REPLACES BLANKETPO 02
FOR THE CLEAN
FOR THE CLEAN
FOR THE CLEAN

tracts
tracts
tracts
tracts
SE 1 DEMO WORK
TING & INSPECTION SERVI
TING & INSPECTION SERVI
THE CLEAN
THE CLEAN

URVEY & LEVEL C&D U
URVEY & LEVEL C&D U

tracts

tracts
tracts
tracts

IA E

K

ASE I DEMO

49

CLEAN
CLEAN

THE CLEAN
THE CLEAN

tracts
tracts
tracts
tracts
MONITORING
MONITORING
MONITORING
MONITORING
MONITORING
MONITORING
MONITORING
MONITORING

THE CLEAN
THE CLEAN
SE 1 DEMO WORK

DELIVER BOOST
DELIVER BOOST
SIEME

EAN AIR PROJECT
CLEAN
CLEAN
CLEAN

SE 1 DEMO WORK
RIAL HANDLING SYSTE
D SERVICES FOR F
N FOR THE CLEAN AIR P

ORCED CONCRETE CHIMN
TING & INSPECTION SERVI
TING & INSPECTION SERVI

NWN Q

tracts
tracts
tracts
tracts

"

MAPPI

npact to endangered

ASSISTANCE FOR T

ASSISTANCE FOR T
ASSISTANCE FOR T
ASSISTANCE FOR T
ASSISTANCE FOR T
ASSISTANCE FOR T
ASSISTANCE FOR T
OR THE C
OR THE C

THE CLEAN
THE CLEAN
THE CLEAN
WN Q

, WOOD
, WOOD
OR THE C

GIES AND NORTH

79

tracts
tracts
tracts
tracts

FOR THE CLEAN
SE 1 DEMO WORK

21
11
URVEY & LEVEL C&D U
THE CLEAN
THE CLEAN

#1108501
20
#1240406
108502

R REPLACES BLANKETPO 02

SIEME
24C
24

tracts
tracts
tracts
tracts

ASSISTANCE FOR T
ASSISTANCE FOR T
ASSISTANCE FOR T
ASSISTANCE FOR T
OR THE C
SUPPORT FOR THE C
SE 1 DEMO WORK

YELLOW BUILDING PRIOR

THE CLEAN
THE CLEAN

R REPLACES BLANKETPO 02

S R

K

tracts
tracts

tracts
tracts

MONITORING
MONITORING
MONITORING

EAN AIR PROJECT
CLEAN
SE 1 DEMO WORK
MAPPI
HE LV UN
ASSISTANCE FOR T
ASSISTANCE FOR T
ASSISTANCE FOR T
ASSISTANCE FOR T
ASSISTANCE FOR T
ASSISTANCE FOR T
ONE GALLON CONTAINE

THE CLEAN
THE CLEAN
OMPLIANCE REVIEW CLEAN
SUPPORT FOR THE C
SUPPORT FOR THE C
ORCED CONCRETE CHIMN

NWN Q

:, WOOD
PHASE
PHASE
ASE 1 DEMO WORK
RIAL HANDLING SYSTE
TING & INSPECTION SERVI
TING & INSPECTION SERVI
TING & INSPECTION SERVI

CATION FIELD
CATION FIELD
CATION FIELD
THE CLEAN
THE CLEAN
THE CLEAN
N FOR THE CLEAN AIR P

34B
34
29
32

tracts
tracts
tracts
tracts
tracts
tracts
tracts
tracts

ASE 1 DEMO WORK
THE CLEAN
THE CLEAN
#1108507

tracts
tracts
tracts
tracts

OR THE C
OR THE C
SE 1 DEMO WORK

THE CLEAN
THE CLEAN

URVEY & LEVEL C&D U
URVEY & LEVEL C&D U

tracts
tracts
tracts
tracts
MONITORING
MONITORING
MONITORING
MONITORING
MONITORING
EAR 2009

RA K
K

EAN AIR PROJECT
EAN AIR PROJECT
CLEAN
CLEAN

.UTION PREVENTION PALN
ASE 1 DEMO WORK

R REPLACES BLANKETPO 02
R REPLACES BLANKETPO 02
SIEME
THE CLEAN
THE CLEAN
THE CLEAN

SUPPORT FOR THE C
73

ASSISTANCE FOR T
ASSISTANCE FOR T
ASSISTANCE FOR T
ASSISTANCE FOR T
ASSISTANCE FOR T
ASSISTANCE FOR T
tracts
tracts
tracts
tracts
CATION FIELD
CATION FIELD

ASE 1 DEMO WORK
PHASE
RIAL HANDLING SYSTE
D SERVICES FOR F
TING & INSPECTION SERVI
THE CLEAN
THE CLEAN

100' ROLL

EEDED
EEDED
Air Project) Poli
SE 1 DEMO WORK

41
36
R REPLACES BLANKETPO 02

ENTERS FOR T
URVEY & LEVEL C&D U
URVEY & LEVEL C&D U
THE CLEAN
THE CLEAN

FOR THE CLEAN

CLEAN

GIES AND NORTH

ORCED CONCRETE CHIMN
EAN AIR PROJECT
EAN AIR PROJECT
UTION PREVENTION PALN

.UTION PREVENTION PALN
ASE 1 DEMO WORK

CLEAN
CLEAN
CLEAN

SUPPORT FOR THE C
E SOUND CONSU
THE CLEAN
THE CLEAN

MONITORING
MONITORING
MONITORING
MONITORING

SUPPORT FOR THE C

ASE 1 DEMO WORK
OR THE C
OR THE C
OR THE C
OR THE C

48IN WD X 96IN LG, 1

K

. FAB FOR T
THE CLEAN
THE CLEAN

B DENSITY, 6 EA P
10 FT X .040 THK

28

R CLEAN
SE 1 DEMO WORK

MPLIANCE REVIEW CLEAN
THE CLEAN
THE CLEAN

CATION FIELD
CATION FIELD
CATION FIELD
R REPLACES BLANKETPO 02
SIEME
RIAL HANDLING SYSTE

PHASE
D SERVICES FOR F
TING & INSPECTION SERVI

GIES AND NORTH
R CLEAN
SE 1 DEMO WORK

THE CLEAN
THE CLEAN
THE CLEAN
YELLO
YELLO

59
96
FOR THE CLEAN

MONITORING
MONITORING

FOR THE CLEAN

SE 1 DEMO WORK

THE CLEAN
THE CLEAN
ORCED CONCRETE CHIMN
ICES FOR THE C
ICES FOR THE C
ICES FOR THE C

R CLEAN
R CLEAN
R CLEAN
SE 1 DEMO WORK

THE CLEAN
THE CLEAN
RT FOR THE C
RT FOR THE C
RT FOR THE C
RT FOR THE C
RT FOR THE C
RT FOR THE C
RT FOR THE C
RT FOR THE C
RT FOR THE C
RT FOR THE C
RT FOR THE C
RT FOR THE C
RT FOR THE C
RT FOR THE C
RT FOR THE C
RT FOR THE C
RT FOR THE C
RT FOR THE C
RT FOR THE C
RT FOR THE C
RT FOR THE C
RT FOR THE C
RT FOR THE C

ASSISTANCE FOR T
ASSISTANCE FOR T
ASSISTANCE FOR T
ASSISTANCE FOR T
CLEAN
CLEAN
LUTION PREVENTION PALN

K

K

R CLEAN
SE 1 DEMO WORK
OR THE C
OR THE C
CATION FIELD
CATION FIELD
CATION FIELD
SIEME

DELIVER BOOST
DELIVER BOOST
THE CLEAN
THE CLEAN
NNEL TO ASSIST CLEAN

SSIONS MONITORING SYSTE
PHASE
D SERVICES FOR F
TING & INSPECTION SERVI
EL FAB FOR T

EAN AIR PROJECT

EAN AIR PROJECT

SE 1 DEMO WORK

OR THE C
PROJECT SEE R

FAB FOR T

THE CLEAN
THE CLEAN
THE CLEAN
97
96
GIES AND NORTH

NNEL TO ASSIST CLEAN
98

SE 1 DEMO WORK
RIAL HANDLING SYSTE
OR THE C

FOR THE CLEAN
THE CLEAN
THE CLEAN

ROM CROSSING RR TRACK

MONITORING
MONITORING
MONITORING

SE 1 DEMO WORK
SERVICE

THE CLEAN
THE CLEAN

OM UNLOADING COMPR
SIEME
NNEL TO ASSIST CLEAN

ICES FOR THE C
ICES FOR THE C
ICES FOR THE C

ASSISTANCE FOR T
ASSISTANCE FOR T
ASSISTANCE FOR T
ASSISTANCE FOR T
ASSISTANCE FOR T
EAN AIR PROJECT
EAN AIR PROJECT
URVEY & LEVEL C&D U
CLEAN
CLEAN

K

NNEL TO ASSIST CLEAN
SE 1 DEMO WORK

THE CLEAN
THE CLEAN
SSIONS MONITORING SYSTE

PROJECT SEE R
EL FAB FOR T

OMPLIANCE REVIEW CLEAN
ASE 1 DEMO WORK
RIAL HANDLING SYSTE
THE CLEAN
THE CLEAN

OM UNLOADING COMPR
OM UNLOADING COMPR
CLEAN
D SERVICES FOR F
MK
E.
TING & INSPECTION SERVI

NNEL TO ASSIST CLEAN

L3
ASE 1 DEMO WORK
CATION FIELD
CATION FIELD
CATION FIELD
L FAB FOR T
THE CLEAN

THE CLEAN
THE CLEAN
OM UNLOADING COMPR

PHASE
38
38B
96
FOR THE CLEAN
FOR THE CLEAN
FOR THE CLEAN
FOR THE CLEAN
FOR T

GIES AND NORTH

racts
racts

ASSISTANCE FOR T
ASSISTANCE FOR T
ASSISTANCE FOR T
ASSISTANCE FOR T
NNEL TO ASSIST CLEAN
ORCED CONCRETE CHIMN
SE 1 DEMO WORK
MONITORING
MONITORING
MONITORING
MONITORING
SE 1 DEMO WORK

NNEL TO ASSIST CLEAN
THE CLEAN
THE CLEAN

ENTERS FOR T
racts
racts
ENT AIR COLUMN, NOMIN

& 733-001, NON METALL

ASE 1 DEMO WORK
OF (3) 14AWG AND(5) 1
TS FOR THE CLEAN
TS FOR THE CLEAN
TS FOR THE CLEAN
THE CLEAN
THE CLEAN
SIEME

E L

K

EAN AIR PROJECT
EAN AIR PROJECT
CLEAN
CLEAN
tracts
tracts

CATION FIELD

NNEL TO ASSIST CLEAN
ASE 1 DEMO WORK
OR THE C
OR THE C

DELIVER BOOST
DELIVER BOOST

CATION FIELD
CATION FIELD
THE CLEAN
THE CLEAN

RIAL HANDLING SYSTE
EL FAB FOR T

tracts

:racts

PHASE
NNEL TO ASSIST CLEAN

MPLIANCE REVIEW CLEAN
SE 1 DEMO WORK

96
93
THE CLEAN
THE CLEAN
THE CLEAN
. FAB FOR T

:racts

:racts

MONITORING
MONITORING
MONITORING
MONITORING
MONITORING
MONITORING
ICES FOR THE C
ICES FOR THE C
ICES FOR THE C
ICES FOR THE C
NNEL TO ASSIST CLEAN
SE 1 DEMO WORK
FOR THE CLEAN
FOR THE CLEAN
FOR THE CLEAN
FOR THE CLEAN
FOR THE CLEAN
SE 1 DEMO WORK
AL STEEL FOR THECLEAN

THE CLEAN
THE CLEAN
SUPPORT FOR THE C
FOR T
FOR T

:racts
:racts

:racts
:racts

35
HE LV UN
ASSISTANCE FOR T
ASSISTANCE FOR T
ASSISTANCE FOR T
URVEY & LEVEL C&D U
URVEY & LEVEL C&D U
URVEY & LEVEL C&D U
CLEAN
CLEAN
CLEAN
SSIONS MONITORING SYSTE
OR THE C

ORCED CONCRETE CHIMN
NNEL TO ASSIST CLEAN

OR THE C
THE CLEAN
THE CLEAN

EAN AIR PROJECT
EAN AIR PROJECT

:racts

:racts

TING & INSPECTION SERVI
K
K

EL FAB FOR T
GIES AND NORTH
D SERVICES FOR F
TS FOR THE CLEAN
SIEME

L FAB FOR T
THE CLEAN
THE CLEAN

NNEL TO ASSIST CLEAN
tracts

tracts

RIAL HANDLING SYSTE

NNEL TO ASSIST CLEAN

74
56

OR THE C
THE CLEAN
THE CLEAN
THE CLEAN

TS FOR THE CLEAN

ENTERS FOR T
tracts

:racts

FOR THE CLEAN
FOR THE CLEAN
FOR THE CLEAN
FOR THE CLEAN
FOR THE CLEAN
NNEL TO ASSIST CLEAN

URVEY & LEVEL C&D U
URVEY & LEVEL C&D U
AREA FOR THE CLEAN
54
THE CLEAN
THE CLEAN
ONTROL SYSTEM (DCS) FOR T
ICES FOR THE C

EAN AIR PROJECT
EAN AIR PROJECT
CLEAN
CLEAN
:racts

:racts

78
MONITORING
MONITORING
MONITORING
MONITORING
SIEME
SIEME
ASSISTANCE FOR T
ASSISTANCE FOR T
ASSISTANCE FOR T
ASSISTANCE FOR T
ASSISTANCE FOR T
:AL STEEL FOR THECLEAN

NNEL TO ASSIST CLEAN
THE CLEAN
THE CLEAN
CLEAN

:racts

:racts

K
K
ONTROL SYSTEM (DCS) FOR T
NNEL TO ASSIST CLEAN

THE CLEAN
THE CLEAN
EL FAB FOR T

S FOR THE CLEAN
OMPLIANCE REVIEW CLEAN

CLEAN
ORCED CONCRETE CHIMN
HE LV UN

RIAL HANDLING SYSTE
OR THE C
DELIVER BOOST
DELIVER BOOST
D SERVICES FOR F
TING & INSPECTION SERVI
AL STEEL FOR THECLEAN
THE CLEAN
THE CLEAN

THE CLEAN

:racts
:racts

:racts
:racts

CATION FIELD
CATION FIELD
07
35

R PROJECT
R PROJECT
R PROJECT
NNEL TO ASSIST CLEAN
SE 1 DEMO WORK
OR THE C
THE CLEAN
THE CLEAN
ASSISTANCE FOR T
ASSISTANCE FOR T
ASSISTANCE FOR T
CLEAN
CLEAN

. FAB FOR T
EAN AIR PROJECT
EAN AIR PROJECT
OR THE C
OR THE C

75
CLEAN

:racts

:racts

MONITORING
MONITORING
MONITORING

MONITORING
CLEAN
ICES FOR THE C
ICES FOR THE C
GIES AND NORTH

NNEL TO ASSIST CLEAN

SIEME
SSIONS MONITORING SYSTE
L1
THE CLEAN
THE CLEAN

TING & INSPECTION SERVI

:racts

:racts

K

K

NNEL TO ASSIST CLEAN
THE CLEAN
THE CLEAN
GIES AND NORTH

:racts

:racts

EL FAB FOR T
AL STEEL FOR THECLEAN

NNEL TO ASSIST CLEAN

L FAB FOR T
THE CLEAN
THE CLEAN
R PROJECT
R PROJECT
R PROJECT

SIEME

RIAL HANDLING SYSTE
D SERVICES FOR F

racts

racts

ORCED CONCRETE CHIMN

L FAB FOR T

E SOUND CONSU
E SOUND CONSU
E SOUND CONSU
NNEL TO ASSIST CLEAN
HE LV UN
THE CLEAN
THE CLEAN
THE CLEAN

FOR THE CLEAN

OR THE C

URVEY & LEVEL C&D U
URVEY & LEVEL C&D U
URVEY & LEVEL C&D U
:racts

:racts

56

CATION FIELD
R PROJECT
R PROJECT
R PROJECT
R PROJECT

NNEL TO ASSIST CLEAN
THE CLEAN
THE CLEAN
THE CLEAN
ICES FOR THE C
ICES FOR THE C

H SYSTEM FOR THE CLEAN

02

OMPLIANCE REVIEW CLEAN
:racts

:racts

TING & INSPECTION SERVI
SSIONS MONITORING SYSTE

R PROJECT
R PROJECT
R PROJECT
R PROJECT
NNEL TO ASSIST CLEAN
ASSISTANCE FOR T
ASSISTANCE FOR T

ASSISTANCE FOR T
EAN AIR PROJECT
EAN AIR PROJECT
CLEAN

E DIESEL DRIVEN ABSOR

K

K
EAN AIR PROJECT AS NE
08

:racts

:racts

MONITORING
MONITORING
MONITORING

FOR T
R THE CLEAN

SIEME

SSIONS MONITORING SYSTE
RIAL HANDLING SYSTE

ENTERS FOR T
ENTERS FOR T
ENTERS FOR T
ENTERS FOR T
FOR T

NNEL TO ASSIST CLEAN

EL FAB FOR T

:racts

:racts

LOT FOR CAP PER RFX-0
AREA FOR THE CLEAN
AL STEEL FOR THECLEAN
R PROJECT
R PROJECT
R PROJECT

39
71
GIES AND NORTH
NNEL TO ASSIST CLEAN

AL FOR THE CLEAN
AL FOR THE CLEAN
AL FOR THE CLEAN

TALLATION FOR T
FOR THE CLEAN
CATION FIELD
E SOUND CONSU
E SOUND CONSU
NNEL TO ASSIST CLEAN
THE CLEAN
THE CLEAN

ICES FOR THE C

51

TING & INSPECTION SERVI

racts

racts

'S FOR THE CLEAN
R PROJECT
R PROJECT
NNEL TO ASSIST CLEAN
)5
URVEY & LEVEL C&D U
URVEY & LEVEL C&D U
OR THE C
THE CLEAN
THE CLEAN

HE LV UN
ENTERS FOR T
HE LV UN
ASSISTANCE FOR T
ASSISTANCE FOR T
ASSISTANCE FOR T
EAN AIR PROJECT
EAN AIR PROJECT
CLEAN
CLEAN
.UTION PREVENTION PALN
.UTION PREVENTION PALN

HE LV UN
HE LV UN
HE LV UN
:racts

:racts

(
R

K
R THE CLEAN
EEDED
EEDED
NNEL TO ASSIST CLEAN

FOR THE CLEAN
THE CLEAN
THE CLEAN

:racts
:racts

:racts
:racts

MONITORING
MONITORING
MONITORING
:AL STEEL FOR THECLEAN
SIEME
RIAL HANDLING SYSTE

SIEME
CLEAN
E SOUND CONSU
D SERVICES FOR F
LOT FOR CAP PER RFX-0
TING & INSPECTION SERVI

THE CLEAN
THE CLEAN
THE CLEAN
MPLIANCE REVIEW CLEAN
CLEAN
ESSARY TO BE ABLE
ICES FOR THE C

:racts

:racts

NNEL TO ASSIST CLEAN
20
SE 1 DEMO WORK
EL FAB FOR T
:AL FOR THE CLEAN

:AL FOR THE CLEAN

ΓHE CLEAN
ΓHE CLEAN
R CLEAN
ΓALLATION FOR T
FOR THE CLEAN

H4

:racts

:racts

)NTROL SYSTEM (DCS) FOR T
FOR T
PROJECT SEE R
PROJECT SEE R
PROJECT SEE R

ESSARY TO BE ABLE
59
R CLEAN
NNEL TO ASSIST CLEAN
ORCED CONCRETE CHIMN

ΓHE CLEAN
ΓHE CLEAN
MANUF
MANUF

ASSISTANCE FOR T
ASSISTANCE FOR T
ASSISTANCE FOR T
ASSISTANCE FOR T
EAN AIR PROJECT
URVEY & LEVEL C&D U
URVEY & LEVEL C&D U
URVEY & LEVEL C&D U

:racts

:racts

A K
K

A K
A K
K

CATION FIELD
CATION FIELD
CATION FIELD
THE CLEAN
THE CLEAN

MONITORING
MONITORING
MONITORING

OMPLIANCE REVIEW CLEAN
FOR T
GIES AND NORTH
CONTR

EL FAB FOR T
SIEME
SIEME
AL STEEL FOR THECLEAN
GE POND AND PIPE FOR T
GE POND AND PIPE FOR T
GE POND AND PIPE FOR T
OND FOR THE C
OND FOR THE C

THE CLEAN
THE CLEAN
E DIESEL DRIVEN ABSOR

:racts

:racts

RIAL HANDLING SYSTE
LOT FOR CAP PER RFX-0
AREA FOR THE CLEAN
TING & INSPECTION SERVI
CLEAN
NNEL TO ASSIST CLEAN
ONTROL SYSTEM (DCS) FOR T

R CLEAN
DELIVER BOOST
PROJECT SEE R
PROJECT SEE R
PROJECT SEE R
PROJECT SEE R

THE CLEAN
THE CLEAN
THE CLEAN
HE LV UN
ENTERS FOR T

OR THE C
40

:racts

:racts

MONITORING
TALLATION FOR T
FOR THE CLEAN

46

CATION FIELD
THE CLEAN
THE CLEAN
FOR T
QUOTE S043282-2 FOR T
NNEL TO ASSIST CLEAN
53

URVEY & LEVEL C&D U

:racts

:racts

TING & INSPECTION SERVI
NNEL TO ASSIST CLEAN
SIEME
SPOILS FOR THE C
:AL FOR THE CLEAN
MAPPI

THE CLEAN
THE CLEAN
ASSISTANCE FOR T
ASSISTANCE FOR T
ASSISTANCE FOR T
ASSISTANCE FOR T
EAN AIR PROJECT
EAN AIR PROJECT

NNEL TO ASSIST CLEAN
DELIVER BOOST
DELIVER BOOST

K
R
K
R

R THE CLEAN

:AL STEEL FOR THECLEAN
THE CLEAN
THE CLEAN
GIES AND NORTH
'ICES FOR THE C

SIEME

SIEME

:racts
:racts

:racts
:racts

DELIVER BOOST

CLEAN

RIAL HANDLING SYSTE
:AL FOR THE CLEAN
:AL FOR THE CLEAN
LOT FOR CAP PER RFX-0
FOR THE C
FOR THE C
FOR THE C
MAPPI

THE CLEAN
THE CLEAN
THE CLEAN
ND DREDGE SPOILS FOR T
CLEAN
NNEL TO ASSIST CLEAN
G11430800 & A2WW114

OND FOR THE C

TALLATION FOR T
NNEL TO ASSIST CLEAN
ONTROL SYSTEM (DCS) FOR T

EL FAB FOR T
FOR THE CLEAN

:DED FOR THE CLEAN

THE CLEAN
THE CLEAN

:DED FOR THE CLEAN
:DED FOR THE CLEAN
:DED FOR THE CLEAN

DELIVER BOOST
53
LOT FOR CAP PER RFX-0

_ FAB FOR T
'ICES FOR THE C
HE LV UN

39
THE CLEAN
THE CLEAN
npact to endangered

:racts
:racts

:racts
:racts

:DED FOR THE CLEAN
:DED FOR THE CLEAN
DELIVER BOOST

A K
A K
K

:DED FOR THE CLEAN

ASSISTANCE FOR T
ASSISTANCE FOR T

NNEL TO ASSIST CLEAN
EDED FOR THE CLEAN

EDED FOR THE CLEAN
MONITORING
MONITORING
MONITORING
MONITORING
MONITORING

EDED FOR THE CLEAN
THE CLEAN
THE CLEAN

racts

racts

EDED FOR THE CLEAN

AL FOR THE CLEAN

EL FAB FOR T
AL STEEL FOR THECLEAN
EL FAB FOR T
SIEME
SIEME
EAN AIR PROJECT

OND FOR THE C

RIAL HANDLING SYSTE
D SERVICES FOR F
FOR THE C
FOR THE C
FOR THE C
FOR THE C
ILL AT JOHNSON RD PIT F
ILL AT JOHNSON RD PIT F
ILL AT JOHNSON RD PIT F
E UNDER RR TRACK BED,
E UNDER RR TRACK BED,
E UNDER RR TRACK BED,
HNSON ROAD PIT FORTHE C
S FOR THE CLEAN
THE CLEAN
THE CLEAN
OMPLIANCE REVIEW CLEAN

ND DREDGE SPOILS FOR T
ND DREDGE SPOILS FOR T

:racts

:racts

ON, THIS WILL REPLACE BP
TALLATION FOR T
NNEL TO ASSIST CLEAN
EDED FOR THE CLEAN
EDED FOR THE CLEAN

S1

FOR THE CLEAN
FOR THE CLEAN
EDED FOR THE CLEAN
EDED FOR THE CLEAN
THE CLEAN
THE CLEAN
THE CLEAN
R THE CLEAN

:racts

:racts

MONITORING
MONITORING
MONITORING
MONITORING

ONTROL SYSTEM (DCS) FOR T
THE CLEAN
THE CLEAN
CLEAN
NNEL TO ASSIST CLEAN

ICES FOR THE C
ICES FOR THE C
SUPPORT FOR THE C

racts

racts

GIES AND NORTH
NNEL TO ASSIST CLEAN

THE CLEAN
THE CLEAN
K
K

FOR THE C
FOR THE C
FOR THE C
FOR THE C
96
E DIESEL DRIVEN ABSOR

HE LV UN
EDED FOR THE CLEAN
THE CLEAN
THE CLEAN
SIEME
ASSISTANCE FOR T
EAN AIR PROJECT

EAN AIR PROJECT
RIAL HANDLING SYSTE
AL STEEL FOR THECLEAN
SIEME
OND FOR THE C
NNEL TO ASSIST CLEAN
MPLIANCE REVIEW CLEAN
RIAL HANDLING SYSTE

ON, THIS WILL REPLACE BP
ON, THIS WILL REPLACE BP
racts
racts

racts
racts

D SERVICES FOR F
1 SERVICES FOR T

ND DREDGE SPOILS FOR T
NNEL TO ASSIST CLEAN

TALLATION FOR T
NTROL SYSTEM (DCS) FOR T
THE CLEAN
THE CLEAN
THE CLEAN

AL FOR THE CLEAN
AL FOR THE CLEAN
FOR T

racts

racts

MONITORING
MONITORING
MONITORING
MONITORING

27
FOR THE CLEAN
AL FOR THE CLEAN
AL FOR THE CLEAN
AL FOR THE CLEAN
NNEL TO ASSIST CLEAN
ICES FOR THE C
ICES FOR THE C
THE CLEAN
THE CLEAN
90
96

racts

racts

THE CLEAN
THE CLEAN
HE LV UN

SIEME

URVEY & LEVEL C&D U
URVEY & LEVEL C&D U
racts

:racts

RA K
K
;5
ASSISTANCE FOR T
ASSISTANCE FOR T
ASSISTANCE FOR T
EAN AIR PROJECT
EAN AIR PROJECT
NNEL TO ASSIST CLEAN
NNEL TO ASSIST CLEAN

EL FAB FOR T
THE CLEAN
THE CLEAN
GIES AND NORTH
ON, THIS WILL REPLACE BP

:racts

:racts

OMPLIANCE REVIEW CLEAN
EDED FOR THE CLEAN
THE CLEAN
THE CLEAN
THE CLEAN
NNEL TO ASSIST CLEAN
RIAL HANDLING SYSTE
1 SERVICES FOR T
TALLATION FOR T
SSIONS MONITORING SYSTE
AL STEEL FOR THECLEAN

:racts

:racts

52
99
THE CLEAN
NNEL TO ASSIST CLEAN
51
H SYSTEM FOR THE CLEAN

58
81
ICES FOR THE C
ASSISTANCE FOR T
ASSISTANCE FOR T
ASSISTANCE FOR T
EAN AIR PROJECT
EAN AIR PROJECT
CLEAN
AL FOR THE CLEAN

H SYSTEM FOR THE CLEAN
H SYSTEM FOR THE CLEAN
racts

racts

MONITORING
MONITORING
MONITORING
TING & INSPECTION SERVI
FOR THE CLEAN
ONTROL SYSTEM (DCS) FOR T
S FOR THE CLEAN

THE CLEAN

SIEME
racts

racts

NNEL TO ASSIST CLEAN
SSESSMENT PER P

K
NNEL TO ASSIST CLEAN
THE CLEAN

GIES AND NORTH
Air Project) Poli

THE CLEAN
NNEL TO ASSIST CLEAN
AL STEEL FOR THECLEAN

RIAL HANDLING SYSTE
AL FOR THE CLEAN
1 SERVICES FOR T
TING & INSPECTION SERVI

racts
racts

racts
racts

56

THE CLEAN

CLEAN

)MPLIANCE REVIEW CLEAN
'S FOR THE CLEAN

TALLATION FOR T
'ICES FOR THE C
'ICES FOR THE C
FOR THE CLEAN
NNEL TO ASSIST CLEAN
)9
:racts

:racts

MONITORING

SESSMENT PER P
NNEL TO ASSIST CLEAN
THE CLEAN
THE CLEAN
D SERVICES FOR F
D SERVICES FOR F
NNEL TO ASSIST CLEAN

:racts

:racts

URVEY & LEVEL C&D U
URVEY & LEVEL C&D U

ASSISTANCE FOR T
ASSISTANCE FOR T
ASSISTANCE FOR T
EAN AIR PROJECT
.UTION PREVENTION PALN
ROVEMENTS AT MK ST
)NTROL SYSTEM (DCS) FOR T

;7
THE CLEAN
THE CLEAN

K

:racts
agout

:racts
agout

NNEL TO ASSIST CLEAN
)8
SIEME
:AL STEEL FOR THECLEAN

THE CLEAN
THE CLEAN
)NTROL SYSTEM (DCS) FOR T

agout

agout

TING & INSPECTION SERVI
NNEL TO ASSIST CLEAN
RIAL HANDLING SYSTE
:AL FOR THE CLEAN
:AL FOR THE CLEAN
:AL FOR THE CLEAN
.

TALLATION FOR T
CATION FIELD
THE CLEAN
THE CLEAN
THE CLEAN

58
56
NNEL TO ASSIST CLEAN
51
GIES AND NORTH
racts
racts
agout

racts
racts
agout

D SERVICES FOR F
FOR THE CLEAN
FOR THE CLEAN
FOR THE CLEAN
FOR THE CLEAN
THE CLEAN
THE CLEAN
FOR T
NG FOR THE CLEAN

racts
agout

racts
agout

TING & INSPECTION SERVI
NTROL SYSTEM (DCS) FOR T
52
ICES FOR THE C

ASSISTANCE FOR T
ASSISTANCE FOR T
ASSISTANCE FOR T

EAN AIR PROJECT
EAN AIR PROJECT
URVEY & LEVEL C&D U
ROVEMENTS AT MK ST
ROVEMENTS AT MK ST
NNEL TO ASSIST CLEAN
NNEL TO ASSIST CLEAN
NTROL SYSTEM (DCS) FOR T
NTROL SYSTEM (DCS) FOR T
THE CLEAN
THE CLEAN

OSION WORK, CLEAN ABSOR
OSION WORK, CLEAN ABSOR

agout

agout

K

K
:

CLEAN

THE CLEAN
THE CLEAN
.
29/10.
e
.

.
NNEL TO ASSIST CLEAN
ORCED CONCRETE CHIMN

:racts
agout

:racts
agout

NT PROTECTION (PAP)
RIAL HANDLING SYSTE
TING & INSPECTION SERVI
THE CLEAN
THE CLEAN
THE CLEAN
THE CLEAN
THE CLEAN
GIES AND NORTH

NNEL TO ASSIST CLEAN

23
49

:racts
agout
agout

:racts
agout
agout

THE CLEAN
THE CLEAN

71
FOR THE CLEAN

FOR THE CLEAN
FOR THE CLEAN
FOR THE CLEAN
URVEY & LEVEL C&D U

:racts
:racts
agout

:racts
:racts
agout

MONITORING
TING & INSPECTION SERVI
NNEL TO ASSIST CLEAN
34
THE CLEAN
THE CLEAN

CATION FIELD
ASSISTANCE FOR T
ASSISTANCE FOR T
ASSISTANCE FOR T
EAN AIR PROJECT
EAN AIR PROJECT
ROVEMENTS AT MK ST
ROVEMENTS AT MK ST
ROVEMENTS AT MK ST
ROVEMENTS AT MK ST
ONTROL SYSTEM (DCS) FOR T
PLY/CHARGE

TALLATION FOR T
NNEL TO ASSIST CLEAN
ONTROL SYSTEM (DCS) FOR T
ONTROL SYSTEM (DCS) FOR T
ONTROL SYSTEM (DCS) FOR T
OSION WORK, CLEAN ABSOR
OSION WORK, CLEAN ABSOR

:racts
agout

:racts
agout

J R

K
K
)NTROL SYSTEM (DCS) FOR T

:AL STEEL FOR THECLEAN
THE CLEAN
THE CLEAN
NNEL TO ASSIST CLEAN

:racts
agout

:racts
agout

TING & INSPECTION SERVI

THE CLEAN
THE CLEAN
THE CLEAN
GIES AND NORTH
RIAL HANDLING SYSTE
DELIVER BOOST
)MPLIANCE REVIEW CLEAN
:AL FOR THE CLEAN
:AL FOR THE CLEAN
EAN AIR PROJECT AS NE

:racts
agout

:racts
agout

NNEL TO ASSIST CLEAN
36
THE CLEAN
THE CLEAN

FOR THE CLEAN
FOR THE CLEAN
FOR THE CLEAN
FOR THE CLEAN
36
36

NNEL TO ASSIST CLEAN

:racts
agout

:racts
agout

TING & INSPECTION SERVI
OSION WORK, CLEAN ABSOR
OSION WORK, CLEAN ABSOR
NG FOR THE CLEAN
NG FOR THE CLEAN
ONTROL SYSTEM (DCS) FOR T
THE CLEAN
THE CLEAN
TALLATION FOR T
IAL BANK RESTO
IAL BANK RESTO
IAL BANK RESTO
IAL BANK RESTO
:AL STEEL FOR THECLEAN
E SOUND CONSU
E SOUND CONSU

)2
)2

agout

agout

MONITORING
MONITORING
MONITORING

NNEL TO ASSIST CLEAN
THE CLEAN
THE CLEAN
ASSISTANCE FOR T
ASSISTANCE FOR T
ASSISTANCE FOR T
ASSISTANCE FOR T
EAN AIR PROJECT
EAN AIR PROJECT
URVEY & LEVEL C&D U
URVEY & LEVEL C&D U
CLEAN
LUTION PREVENTION PALN
ROVEMENTS AT MK ST
ROVEMENTS AT MK ST
E ABSORBER TANKFOR T

ONTROL SYSTEM (DCS) FOR T

K
K

tracts
agout

tracts
agout

NNEL TO ASSIST CLEAN
THE CLEAN
THE CLEAN
THE CLEAN
ICES FOR THE C
ONTROL SYSTEM (DCS) FOR T

NT PROTECTION (PAP)

:DED FOR THE CLEAN
RIAL HANDLING SYSTE

:racts
agout

:racts
agout

:AL FOR THE CLEAN
:AL FOR THE CLEAN

1 SERVICES FOR T
TING & INSPECTION SERVI

NNEL TO ASSIST CLEAN

THE CLEAN
THE CLEAN
MPLIANCE REVIEW CLEAN

: ABSORBER TANKFOR T
: ABSORBER TANKFOR T
OR THE C
95
05

38
:racts
:racts
agout

:racts
:racts

agout

70
THE CLEAN
THE CLEAN

TING & INSPECTION SERVI

SIEME
AL STEEL FOR THECLEAN
ICES FOR THE C
OSION WORK, CLEAN ABSOR
OSION WORK, CLEAN ABSOR
EL FAB FOR T

racts
agout

racts
agout

MONITORING
MONITORING

IAL BANK RESTO
IAL BANK RESTO
THE CLEAN
THE CLEAN
ASSISTANCE FOR T
ASSISTANCE FOR T

ASSISTANCE FOR T
ASSISTANCE FOR T
ASSISTANCE FOR T
EAN AIR PROJECT
EAN AIR PROJECT
URVEY & LEVEL C&D U
URVEY & LEVEL C&D U
.UTION PREVENTION PALN
.UTION PREVENTION PALN
ROVEMENTS AT MK ST
ROVEMENTS AT MK ST

NNEL TO ASSIST CLEAN

ON, THIS WILL REPLACE BP
FOR THE CLEAN
FOR THE CLEAN
FOR THE CLEAN
FOR THE CLEAN
FOR THE CLEAN

agout

agout

K

THE CLEAN
THE CLEAN
THE CLEAN
TALLATION FOR T
NNEL TO ASSIST CLEAN

83

IE 5-11-11

:racts
:racts
agout

:racts
:racts
agout

TING & INSPECTION SERVI

THE CLEAN
THE CLEAN
FOR THE CLEAN
FOR THE CLEAN
FOR THE CLEAN
FOR THE CLEAN
FOR THE CLEAN
NNEL TO ASSIST CLEAN
RIAL HANDLING SYSTE
AL FOR THE CLEAN
1 SERVICES FOR T

E SOUND CONSU

:racts
agout

:racts
agout

MONITORING
MONITORING
MONITORING
MONITORING
NNEL TO ASSIST CLEAN
THE CLEAN

THE CLEAN
56
CAR THAW TO FE
29/10.
73

OSION WORK, CLEAN ABSOR
OSION WORK, CLEAN ABSOR
OR THE C

URVEY & LEVEL C&D U
agout

agout

NNEL TO ASSIST CLEAN
THE CLEAN
THE CLEAN

ICES FOR THE C
ICES FOR THE C
GIES AND NORTH
ASSISTANCE FOR T
ASSISTANCE FOR T
ASSISTANCE FOR T
EAN AIR PROJECT
EAN AIR PROJECT
UTION PREVENTION PALN
ROVEMENTS AT MK ST
ROVEMENTS AT MK ST

racts
racts
agout

racts
racts
agout

TING & INSPECTION SERVI
DELIVER BOOST
THE CLEAN
THE CLEAN
SIEME
K
K

NNEL TO ASSIST CLEAN

ONTROL SYSTEM (DCS) FOR T

:racts
agout

:racts
agout

NNEL TO ASSIST CLEAN

THE CLEAN
THE CLEAN
THE CLEAN

ONTROL SYSTEM (DCS) FOR T

TALLATION FOR T
SIEME
NT PROTECTION (PAP)
RIAL HANDLING SYSTE
1 SERVICES FOR T
TING & INSPECTION SERVI

OMPLIANCE REVIEW CLEAN
NNEL TO ASSIST CLEAN

EAN AIR PROJECT AS NE
EAN AIR PROJECT AS NE
EAN AIR PROJECT AS NE

:racts
agout

:racts
agout

28

36
71
00
ONTROL SYSTEM (DCS) FOR T
:racts
agout

:racts
agout

MONITORING
MONITORING
MONITORING

NNEL TO ASSIST CLEAN

FOR THE CLEAN
FOR THE CLEAN
FOR THE CLEAN
FOR THE CLEAN

OSION WORK, CLEAN ABSOR
O TO PSNH AS NE
:racts
agout

:racts
agout

TING & INSPECTION SERVI

NNEL TO ASSIST CLEAN

TALLATION FOR T

'ICES FOR THE C

K
K
ONTROL SYSTEM (DCS) FOR T

agout

agout

ASSISTANCE FOR T
ASSISTANCE FOR T
EAN AIR PROJECT
EAN AIR PROJECT
ROVEMENTS AT MK ST
NNEL TO ASSIST CLEAN

SIEME

NT PROTECTION (PAP)

OMPLIANCE REVIEW CLEAN

/27/11
agout

agout

RIAL HANDLING SYSTE
1 SERVICES FOR T
NNEL TO ASSIST CLEAN

/01/11
:racts
:racts
agout

:racts
:racts
agout

OSION WORK, CLEAN ABSOR
OSION WORK, CLEAN ABSOR
NNEL TO ASSIST CLEAN
THE CLEAN
THE CLEAN
THE CLEAN

FOR THE CLEAN
FOR THE CLEAN
FOR THE CLEAN
FOR THE CLEAN
3
SIEME

JE

DELIVER BOOST

agout
agout

2
1

'ICES FOR THE C
'ICES FOR THE C
URVEY & LEVEL C&D U
ASSISTANCE FOR T
ASSISTANCE FOR T
EAN AIR PROJECT
EAN AIR PROJECT
ROVEMENTS AT MK ST

GIES AND NORTH
:racts

:racts

K
: ABSORBER TANKFOR T

/29/11
1 SYSTEM FOR THE CLEAN
:racts
:racts

:racts
:racts

RIAL HANDLING SYSTE
:AL FOR THE CLEAN
:AL FOR THE CLEAN
:AL FOR THE CLEAN
1 SERVICES FOR T

THE CLEAN
THE CLEAN
THE CLEAN
:racts

:racts

)MPLIANCE REVIEW CLEAN
)6
FOR T
SIEME

FOR T
: ABSORBER TANKFOR T
)2
URVEY & LEVEL C&D U

OSION WORK, CLEAN ABSOR

:racts
:racts

)NTROL SYSTEM (DCS) FOR T
ASSISTANCE FOR T
EAN AIR PROJECT
EAN AIR PROJECT
EAN AIR PROJECT
ROVEMENTS AT MK ST
ROVEMENTS AT MK ST
ROVEMENTS AT MK ST
/26/2011.
K
K
OR THE C

:racts

:racts

FOR THE CLEAN
FOR THE CLEAN
FOR THE CLEAN
FOR THE CLEAN
FOR THE CLEAN

'ICES FOR THE C
)NTROL SYSTEM (DCS) FOR T
)NTROL SYSTEM (DCS) FOR T

)NTROL SYSTEM (DCS) FOR T

RIAL HANDLING SYSTE
1 SERVICES FOR T

:racts

:racts

NNEL TO ASSIST CLEAN
39

:AL STEEL FOR THECLEAN
SIEME
FOR THE CLEAN
FOR THE CLEAN
FOR THE CLEAN
FOR THE CLEAN
31

:racts

:racts

OSION WORK, CLEAN ABSOR
PER I
THE CLEAN
THE CLEAN
THE CLEAN
:AL FOR THE CLEAN
:AL FOR THE CLEAN

TALLATION FOR T
NNEL TO ASSIST CLEAN

ASSISTANCE FOR T
EAN AIR PROJECT
CLEAN
CLEAN

ROVEMENTS AT MK ST
:racts

:racts

HE LV UN
ENTERS FOR T
K
K
K

:racts

:racts

NNEL TO ASSIST CLEAN
NT PROTECTION (PAP)

'S FOR THE CLEAN
OMPLIANCE REVIEW CLEAN
ONTROL SYSTEM (DCS) FOR T
DELIVER BOOST
DELIVER BOOST
DELIVER BOOST

GIES AND NORTH

NNEL TO ASSIST CLEAN

RIAL HANDLING SYSTE
1 SERVICES FOR T

J

T, NON-ILLUMINATED
T, NON-ILLUMINATED,RED

THE CLEAN
:racts
:racts
:
:

:racts
:racts
:
:
:

NNEL TO ASSIST CLEAN
E SOUND CONSU
73
28

SIEME

AL STEEL FOR THECLEAN

:racts

:racts

NNEL TO ASSIST CLEAN
FOR THE CLEAN

ASSISTANCE FOR T

EAN AIR PROJECT
URVEY & LEVEL C&D U
.UTION PREVENTION PALN

:racts

:racts

NNEL TO ASSIST CLEAN
K
K

/11/11 thru 1/11/12

/30/2011.
NNEL TO ASSIST CLEAN

:racts

:racts

'ICES FOR THE C
'ICES FOR THE C

1 SERVICES FOR T

THE CLEAN

NNEL TO ASSIST CLEAN
10

32
E.

FOR THE CLEAN
ICES FOR THE C

racts
racts

racts
racts

NNEL TO ASSIST CLEAN

"

E SOUND CONSU
SIEME

RIAL HANDLING SYSTE

SIEME
ASSISTANCE FOR T
ASSISTANCE FOR T
ASSISTANCE FOR T
EAN AIR PROJECT

NNEL TO ASSIST CLEAN
NNEL TO ASSIST CLEAN
K

:racts
:racts

:racts
:racts

/25/2011.

NTROL SYSTEM (DCS) FOR T

MPLIANCE REVIEW CLEAN
NNEL TO ASSIST CLEAN

SSIONS MONITORING SYSTE
:racts

:racts

1 SERVICES FOR T
8
NTROL SYSTEM (DCS) FOR T
ISULATED TWINLEAF

ICES FOR THE C

:racts

:racts

NNEL TO ASSIST CLEAN

26
THE CLEAN

FOR THE CLEAN

SSIONS MONITORING SYSTE

:racts

:racts

NNEL TO ASSIST CLEAN

URVEY & LEVEL C&D U
TO TA

FOR THE CLEAN
ASSISTANCE FOR T
ASSISTANCE FOR T
ASSISTANCE FOR T
EAN AIR PROJECT

NNEL TO ASSIST CLEAN

SIEME
GIES AND NORTH

GORY L

K

CLEAN
CLEAN
CLEAN
CLEAN
/30/2011.

AS NEEDED FOR CAP TO TA
NNEL TO ASSIST CLEAN

:racts
:racts

:racts
:racts

SSIONS MONITORING SYSTE
RIAL HANDLING SYSTE
1 SERVICES FOR T
CLEAN
CLEAN

TO TA
;
THE CLEAN
ICES FOR THE C

NNEL TO ASSIST CLEAN
E SOUND CONSU

42
NNEL TO ASSIST CLEAN
58

racts

racts

AS NEEDED FOR CAP TO TA
FOR THE CLEAN

ASSISTANCE FOR T
EAN AIR PROJECT
EAN AIR PROJECT
URVEY & LEVEL C&D U
URVEY & LEVEL C&D U
TO TA

racts
racts

ON, THIS WILL REPLACE BP

K
NNEL TO ASSIST CLEAN

NWN Q

27/2012.

:racts
:racts

:racts
:racts

NNEL TO ASSIST CLEAN

THE CLEAN
THE CLEAN

RIAL HANDLING SYSTE

TO TA
37

:racts

:racts

NNEL TO ASSIST CLEAN

27

E SOUND CONSU
E SOUND CONSU
E SOUND CONSU
ICES FOR THE C
ICES FOR THE C

:racts
:racts
NNEL TO ASSIST CLEAN

AS NEEDED FOR CAP TO TA
;

URVEY & LEVEL C&D U
ASSISTANCE FOR T
ASSISTANCE FOR T
ASSISTANCE FOR T
ASSISTANCE FOR T
EAN AIR PROJECT
EAN AIR PROJECT
EAN AIR PROJECT
H SYSTEM FOR THE CLEAN

TO TA
:racts
:racts
:

:racts
:racts
:

NNEL TO ASSIST CLEAN

K

K
K
M
M

:

NNEL TO ASSIST CLEAN
TALLATION FOR T

FOR THE CLEAN

racts
racts
NNEL TO ASSIST CLEAN
RIAL HANDLING SYSTE
1 SERVICES FOR T

NEW R
0001 TO 297562.58
0001 TO 297562.58
USE PER QUOTE #3003

ANCH	CONST
ANCH	CONST
ANCH	CONST
ANCH	CONST
ANCH	CONST
ANCH	CONST
ANCH	CONST
ANCH	CONST

R

CE T

T

.

ON AND ASBESTOS ABATE
ON AND ASBESTOS ABATE
SUPPORT FOR THE C

1 TO 250000.
1 TO 250000.
1 TO 250000.
1 TO 250000.
1 TO 250000.
1 TO 250000.
1 TO 250000.
1 TO 250000.
1 TO 250000.
1 TO 250000.
1 TO 250000.
1 TO 250000.
1 TO 250000.
1 TO 250000.
1 TO 250000.
1 TO 250000.
1 TO 250000.
1 TO 250000.
1 TO 250000.
1 TO 250000.
1 TO 250000.
1 TO 250000.
1 TO 250000.

1 TO 250000.
1 TO 250000.
1 TO 250000.
1 TO 250000.
1 TO 250000.
1 TO 250000.
1 TO 250000.
1 TO 250000.
1 TO 250000.
1 TO 250000.
1 TO 250000.

1 TO 250000.
1 TO 250000.
1 TO 250000.
1 TO 250000.
1 TO 250000.

1 TO 250000.
1 TO 250000.

FOR T

FOR T
FOR T
FOR T
FOR T
FOR T

FOR T

FOR T
FOR T

FOR T
FOR T

FOR T
FOR T
FOR T
FOR T
FOR T
FOR T
FOR T
FOR T
FOR T

FOR T

FOR T
FOR T
FOR T
FOR T

ı Project
ı Project
ı Project
ı Project

ı Project
ı Project

ı Project
ı Project
ı Project
ı Project

ı Project
ı Project

ı Project
ı Project

ı Project
ı Project

ı Project
ı Project
ı Project
ı Project
ı Project
ı Project

ı Project
ı Project

ı Project
ı Project
ı Project
ı Project

ı Project
ı Project
ı Project
ı Project

ı Project
ı Project

ı Project
ı Project
ı Project
ı Project

ı Project

ı Project
ı Project
ı Project

ı Project
ı Project
ı Project
ı Project
ı Project
ı Project

ı Project
ı Project
ı Project
ı Project

rials
rials

rials
rials

rials
rials

rials
rials

rials
rials
rials
rials

rials

rials

rials
rials

rials
rials

rials
rials

rials
rials

rials
rials

rials
rials

rials
rials

rials
rials

rials
rials

enior
enior
enior
enior

F REGULATING.

CONSU
CONSU
CONSU
RIMACK STATION IN BO
RIMACK STATION IN BO
CONSU
RIMACK STATION IN BO
CONSU
RIMACK STATION IN BO
RIMACK STATION IN BO
RIMACK STATION IN BO
CONSU
PULL CABLES FROM THE F
RIMACK STATION IN BO
RIMACK STATION IN BO
RIMACK STATION IN BO
RIMACK STATION IN BO
RIMACK STATION IN BO
RIMACK STATION IN BO
RIMACK STATION IN BO
INING FOR THE 115KV
INING FOR THE 115KV
INING FOR THE 115KV
INING FOR THE 115KV
E TRAY FROM WEST "
E TRAY FROM WEST "
E TRAY FROM WEST "
E TRAY FROM WEST "
CONSU
INING FOR THE 115KV
INING FOR THE 115KV
INING FOR THE 115KV
OAD TEST
FOR T
FOR T
CONSU
RIMACK STATION IN BO
E TRAY FROM WEST "
E TRAY FROM WEST "
E TRAY FROM WEST "
FOR T
FOR T
CONSU
OAD TEST
E TRAY FROM WEST "

UBSTATION SEL 2032 RELAY
UBSTATION SEL 2032 RELAY
INING FOR THE 115KV
INING FOR THE 115KV
UBSTATION SEL 2032 RELAY
CONSU
CONSU
CONSU
THE C
THE C
THE C
IE AND FT1 IN THE FGD S
IE AND FT1 IN THE FGD S
IE AND FT1 IN THE FGD S
IE AND FT1 IN THE FGD S
IE AND FT1 IN THE FGD S
THE C
IE AND FT1 IN THE FGD S
IE AND FT1 IN THE FGD S
IE AND FT1 IN THE FGD S
IE AND FT1 IN THE FGD S
THE C
IE AND FT1 IN THE FGD S
IE AND FT1 IN THE FGD S
IE AND FT1 IN THE FGD S
THE C

TION EQUIP. WILL PROVI
RMAL AND ALTERNATEPOWER
RIMACK STATION IN BO

CONSU
N
RIMACK STATION IN BO
RIMACK STATION IN BO
RIMACK STATION IN BO
RIMACK STATION IN BO
RIMACK STATION IN BO
RIMACK STATION IN BO
NEERING AND LABOR
NEERING AND LABOR
RIMACK STATION IN BO
RIMACK STATION IN BO
RIMACK STATION IN BO
RIMACK STATION IN BO
RIMACK STATION IN BO

RIMACK STATION IN BO
RIMACK STATION IN BO
RIMACK STATION IN BO
RIMACK STATION IN BO

NEERING AND LABOR
NEERING AND LABOR
NEERING AND LABOR
NEERING AND LABOR
CONSU

N THE 115KV YARD. EMPIR
N THE 115KV YARD. EMPIR
I ACSR

CES AT PSNH FACIL

OW

POLES

EW FIBER FEED INTO PLANT

ONDUIT AT STATION FOR T
ONDUIT AT STATION FOR T
RVICES FOR THE CLEAN
RVICES FOR THE CLEAN
RVICES FOR THE CLEAN
RVICES FOR THE CLEAN
RVICES FOR THE CLEAN
RVICES FOR THE CLEAN
RVICES FOR THE CLEAN
RVICES FOR THE CLEAN
R RATING 3.7/2.560 HZ

E

RADLEY

W GRADE 115 KV ADDIT
W GRADE 115 KV ADDIT
W GRADE 115 KV ADDIT
W GRADE 115 KV ADDIT
W GRADE 115 KV ADDIT
W GRADE 115 KV ADDIT
W GRADE 115 KV ADDIT

W GRADE 115 KV ADDIT
W GRADE 115 KV ADDIT
W GRADE 115 KV ADDIT
W GRADE 115 KV ADDIT
W GRADE 115 KV ADDIT
W GRADE 115 KV ADDIT
W GRADE 115 KV ADDIT
W GRADE 115 KV ADDIT
W GRADE 115 KV ADDIT
W GRADE 115 KV ADDIT
W GRADE 115 KV ADDIT
W GRADE 115 KV ADDIT
W GRADE 115 KV ADDIT
W GRADE 115 KV ADDIT
W GRADE 115 KV ADDIT
W GRADE 115 KV ADDIT
W GRADE 115 KV ADDIT

)W GRADE 115 KV ADDIT
)W GRADE 115 KV ADDIT
)W GRADE 115 KV ADDIT
)W GRADE 115 KV ADDIT
)W GRADE 115 KV ADDIT
)W GRADE 115 KV ADDIT
)W GRADE 115 KV ADDIT
)W GRADE 115 KV ADDIT
)W GRADE 115 KV ADDIT
)W GRADE 115 KV ADDIT
)W GRADE 115 KV ADDIT
)W GRADE 115 KV ADDIT
)W GRADE 115 KV ADDIT
)W GRADE 115 KV ADDIT
)W GRADE 115 KV ADDIT
)W GRADE 115 KV ADDIT
)W GRADE 115 KV ADDIT
)W GRADE 115 KV ADDIT
)W GRADE 115 KV ADDIT
)W GRADE 115 KV ADDIT
)W GRADE 115 KV ADDIT
)W GRADE 115 KV ADDIT
)W GRADE 115 KV ADDIT
)W GRADE 115 KV ADDIT
)W GRADE 115 KV ADDIT
)W GRADE 115 KV ADDIT
)W GRADE 115 KV ADDIT
)W GRADE 115 KV ADDIT
)W GRADE 115 KV ADDIT
)W GRADE 115 KV ADDIT
)W GRADE 115 KV ADDIT
)W GRADE 115 KV ADDIT
)W GRADE 115 KV ADDIT
)W GRADE 115 KV ADDIT
)W GRADE 115 KV ADDIT
)W GRADE 115 KV ADDIT
)W GRADE 115 KV ADDIT
)W GRADE 115 KV ADDIT
)W GRADE 115 KV ADDIT
)W GRADE 115 KV ADDIT
)W GRADE 115 KV ADDIT
)W GRADE 115 KV ADDIT
)W GRADE 115 KV ADDIT
)W GRADE 115 KV ADDIT
)W GRADE 115 KV ADDIT
)W GRADE 115 KV ADDIT
)W GRADE 115 KV ADDIT

)W GRADE 115 KV ADDIT
)W GRADE 115 KV ADDIT
)W GRADE 115 KV ADDIT
)W GRADE 115 KV ADDIT
)W GRADE 115 KV ADDIT
)W GRADE 115 KV ADDIT
)W GRADE 115 KV ADDIT
)W GRADE 115 KV ADDIT
)W GRADE 115 KV ADDIT
)W GRADE 115 KV ADDIT
)W GRADE 115 KV ADDIT
)W GRADE 115 KV ADDIT
)W GRADE 115 KV ADDIT
)W GRADE 115 KV ADDIT
)W GRADE 115 KV ADDIT
)W GRADE 115 KV ADDIT
)W GRADE 115 KV ADDIT
)W GRADE 115 KV ADDIT
)W GRADE 115 KV ADDIT
)W GRADE 115 KV ADDIT
)W GRADE 115 KV ADDIT
)W GRADE 115 KV ADDIT
)W GRADE 115 KV ADDIT
VE GRADE 115KV ADDIT
VE GRADE 115KV ADDIT
VE GRADE 115KV ADDIT
VE GRADE 115KV ADDIT
VE GRADE 115KV ADDIT
VE GRADE 115KV ADDIT
VE GRADE 115KV ADDIT
VE GRADE 115KV ADDIT
VE GRADE 115KV ADDIT
VE GRADE 115KV ADDIT
VE GRADE 115KV ADDIT
VE GRADE 115KV ADDIT
VE GRADE 115KV ADDIT
VE GRADE 115KV ADDIT
VE GRADE 115KV ADDIT
VE GRADE 115KV ADDIT
VE GRADE 115KV ADDIT
VE GRADE 115KV ADDIT
VE GRADE 115KV ADDIT
VE GRADE 115KV ADDIT
VE GRADE 115KV ADDIT
VE GRADE 115KV ADDIT
VE GRADE 115KV ADDIT
VE GRADE 115KV ADDIT
VE GRADE 115KV ADDIT
VE GRADE 115KV ADDIT

√E GRADE 115KV ADDIT
√E GRADE 115KV ADDIT
√E GRADE 115KV ADDIT
√E GRADE 115KV ADDIT
√E GRADE 115KV ADDIT
√E GRADE 115KV ADDIT
√E GRADE 115KV ADDIT
√E GRADE 115KV ADDIT
√E GRADE 115KV ADDIT
√E GRADE 115KV ADDIT
√E GRADE 115KV ADDIT
√E GRADE 115KV ADDIT
√E GRADE 115KV ADDIT

√E GRADE 115KV ADDIT
√E GRADE 115KV ADDIT
√E GRADE 115KV ADDIT
√E GRADE 115KV ADDIT
√E GRADE 115KV ADDIT
√E GRADE 115KV ADDIT
√E GRADE 115KV ADDIT
√E GRADE 115KV ADDIT
√E GRADE 115KV ADDIT
√E GRADE 115KV ADDIT
√E GRADE 115KV ADDIT
√E GRADE 115KV ADDIT
√E GRADE 115KV ADDIT
√E GRADE 115KV ADDIT
√E GRADE 115KV ADDIT
√E GRADE 115KV ADDIT

WIRING AND TERMI
WIRING AND TERMI
WIRING AND TERMI
WIRING AND TERMI
WIRING AND TERMI
WIRING AND TERMI
WIRING AND TERMI
WIRING AND TERMI
WIRING AND TERMI
WIRING AND TERMI
WIRING AND TERMI
WIRING AND TERMI
WIRING AND TERMI
WIRING AND TERMI
WIRING AND TERMI

WIRING AND TERMI
WIRING AND TERMI
WIRING AND TERMI
WIRING AND TERMI
WIRING AND TERMI
WIRING AND TERMI
WIRING AND TERMI
WIRING AND TERMI
WIRING AND TERMI
WIRING AND TERMI
WIRING AND TERMI
WIRING AND TERMI
WIRING AND TERMI
WIRING AND TERMI
WIRING AND TERMI
WIRING AND TERMI
WIRING AND TERMI
WIRING AND TERMI
WIRING AND TERMI
WIRING AND TERMI
WIRING AND TERMI
WIRING AND TERMI
TO RE
TO RE
& MATERIAL AT VA
& MATERIAL AT VA
& MATERIAL AT VA
& MATERIAL AT VA

VE
TRIC CABLES - 1000

ON
ON

K

J AIR PROJECT

J AIR PROJECT
J AIR PROJECT
J AIR PROJECT
J AIR PROJECT
J AIR PROJECT
J AIR PROJECT
J AIR PROJECT
R REPLACES BLANKETPO 02
R REPLACES BLANKETPO 02
- SEE QUOTE SAVED

RD PROJECT
RD PROJECT
OJECT
OJECT
OJECT
OJECT
CONTROL SYSTEMS & INS
CONTROL SYSTEMS & INS

CONTROL SYSTEMS & INS
CONTROL SYSTEMS & INS

CHGEAR
CHGEAR

LLANEOUS HARDWARE FOR T
LLANEOUS HARDWARE FOR T
LLANEOUS HARDWARE FOR T
S @C800
S @C800
IONS FOR T
IONS FOR T
IONS FOR T
IONS FOR T
IONS FOR T
IONS FOR T
IONS FOR T
IONS FOR T
IONS FOR T
IONS FOR T

EAR 2009

EAR 2009
EAR 2009
EAR 2009

S FOR PSNH DISTR
S FOR PSNH DISTR
S FOR PSNH DISTR
S FOR PSNH DISTR

FOR PSNH	DISTR
FOR PSNH	DISTR
FOR PSNH	DISTR
FOR PSNH	DISTR
FOR PSNH	DISTR
FOR PSNH	DISTR
FOR PSNH	DISTR
FOR PSNH	DISTR
FOR PSNH	DISTR
FOR PSNH	DISTR
FOR PSNH	DISTR
FOR PSNH	DISTR
FOR PSNH	DISTR
FOR PSNH	DISTR
FOR PSNH	DISTR
FOR PSNH	DISTR
FOR PSNH	DISTR
FOR PSNH	DISTR
FOR PSNH	DISTR
FOR PSNH	DISTR
FOR PSNH	DISTR
FOR PSNH	DISTR
FOR PSNH	DISTR
FOR PSNH	DISTR
FOR PSNH	DISTR
FOR PSNH	DISTR
FOR PSNH	DISTR
FOR PSNH	DISTR
FOR PSNH	DISTR
FOR PSNH	DISTR
FOR PSNH	DISTR
FOR PSNH	DISTR
FOR PSNH	DISTR
FOR PSNH	DISTR
FOR PSNH	DISTR
FOR PSNH	DISTR
FOR PSNH	DISTR
FOR PSNH	DISTR
FOR PSNH	DISTR
FOR PSNH	DISTR
FOR PSNH	DISTR
FOR PSNH	DISTR
FOR PSNH	DISTR
FOR S	
FOR S	
FOR S	
FOR S	

FOR S
FOR S
FOR S
FOR S
FOR S
FOR S
FOR S
PAUL
FOR S
BLE FROM PLANT TO WWT/T
BLE FROM PLANT TO WWT/T
EDED FOR THE CLEAN
EDED FOR THE CLEAN
EDED FOR THE CLEAN
EDED FOR THE CLEAN

ED REPLA
ION, ETC. FOR THE C
ION, ETC. FOR THE C
THE C
MEETING PLACE FORTHE C
MEETING PLACE FORTHE C
MEETING PLACE FORTHE C
TERIALS TESTING FOR THE C
TERIALS TESTING FOR THE C
TERIALS TESTING FOR THE C
TERIALS TESTING FOR THE C
TERIALS TESTING FOR THE C
TERIALS TESTING FOR THE C
AREA FACILITIES ON AS
LYSIS FOR T
LYSIS FOR T
LYSIS FOR T
LYSIS FOR T
G (THE MEETING PLACE)FOR T
G (THE MEETING PLACE)FOR T
G (THE MEETING PLACE)FOR T
G (THE MEETING PLACE)FOR T
G (THE MEETING PLACE)FOR T
G (THE MEETING PLACE)FOR T
G (THE MEETING PLACE)FOR T
G (THE MEETING PLACE)FOR T

NWN Q

NWN Q

NWN Q

INSTALL AV SY
INSTALL AV SY

N CONFERENCE/ TRAIN
N CONFERENCE/ TRAIN
N CONFERENCE/ TRAIN
N CONFERENCE/ TRAIN
N CONFERENCE/ TRAIN
N CONFERENCE/ TRAIN
N CONFERENCE/ TRAIN
N CONFERENCE/ TRAIN
N CONFERENCE/ TRAIN
N CONFERENCE/ TRAIN
N CONFERENCE/ TRAIN
N CONFERENCE/ TRAIN
N CONFERENCE/ TRAIN
N CONFERENCE/ TRAIN
N CONFERENCE/ TRAIN
CLEAN
CLEAN
N CONFERENCE/ TRAIN
N CONFERENCE/ TRAIN
N CONFERENCE/ TRAIN
N CONFERENCE/ TRAIN
N CONFERENCE/ TRAIN
N CONFERENCE/ TRAIN
CLEAN
N CONFERENCE/ TRAIN
N CONFERENCE/ TRAIN
N CONFERENCE/ TRAIN
CLEAN
CLEAN
N CONFERENCE/ TRAIN
N CONFERENCE/ TRAIN
N CONFERENCE/ TRAIN
ASSISTANCE FOR T
CLEAN
CLEAN
ASSISTANCE FOR T
URVEY & LEVEL C&D U

URVEY & LEVEL C&D U
HITECTURAL SERVICESFOR N
HITECTURAL SERVICESFOR N
HITECTURAL SERVICESFOR N
HITECTURAL SERVICESFOR N
HITECTURAL SERVICESFOR N
HITECTURAL SERVICESFOR N
HITECTURAL SERVICESFOR N
HITECTURAL SERVICESFOR N
HITECTURAL SERVICESFOR N
HITECTURAL SERVICESFOR N
HITECTURAL SERVICESFOR N
HITECTURAL SERVICESFOR N

ESSARY TO BE ABLE
ESSARY TO BE ABLE
ESSARY TO BE ABLE
ZLD F
ZLD F
CES TO SUPPORT INSTA
CES TO SUPPORT INSTA
ATMENT EQUIPMENT FOR T
ATMENT EQUIPMENT FOR T
ATMENT EQUIPMENT FOR T
WASTEWATER TREAT- MENT
CES TO SUPPORT INSTA
CES TO SUPPORT INSTA
ITIONAL WASTEWATERTREAT
ATMENT EQUIPMENT FOR T
CES FOR THE ZERO
CES FOR THE ZERO
CES FOR THE ZERO
OMPLIANCE REVIEW CLEAN
E SOUND CONSU
ATMENT EQUIPMENT FOR T
CES FOR THE ZERO
CES FOR THE ZERO
CES FOR THE ZERO
WASTEWATER TREAT- MENT
CES TO SUPPORT INSTA
CES TO SUPPORT INSTA
CES TO SUPPORT INSTA
CES TO SUPPORT INSTA
ATMENT EQUIPMENT FOR T

VT BUILDING FOR THE C

OMPLIANCE REVIEW CLEAN
PLEMENTAL WASTE-WATER

ATMENT EQUIPMENT FOR T
VT BUILDING FOR THE C
CES TO SUPPORT INSTA
CES TO SUPPORT INSTA
CES TO SUPPORT INSTA
CES TO SUPPORT INSTA

D UNDERGROUND FOR T
OMPLIANCE REVIEW CLEAN

PLEMENTAL WASTE-WATER

CES FOR THE ZERO
WASTEWATER TREAT- MENT
ITIONAL WASTEWATERTREAT

CES TO SUPPORT INSTA
CES TO SUPPORT INSTA
CES TO SUPPORT INSTA
CLEAN
CLEAN
OMPLIANCE REVIEW CLEAN

D UNDERGROUND FOR T

MONITORING
MONITORING
MONITORING
CES FOR THE ZERO
VT BUILDING FOR THE C
CES TO SUPPORT INSTA
CES TO SUPPORT INSTA
CES TO SUPPORT INSTA

PLEMENTAL WASTE-WATER

ATMENT EQUIPMENT FOR T
D UNDERGROUND FOR T

/T FOUNDATION AT TH
PLEMENTAL WASTE-WATER
PLEMENTAL WASTE-WATER
ITIONAL WASTEWATERTREAT
/T FOUNDATION AT TH
CES TO SUPPORT INSTA
CES TO SUPPORT INSTA
WASTEWATER TREAT- MENT
MONITORING
MONITORING
CES FOR THE ZERO
CES FOR THE ZERO
CES FOR THE ZERO
STALL BOP ELECT
D UNDERGROUND FOR T
/T FOUNDATION AT TH
OVERHEAD & UNDER

ATMENT EQUIPMENT FOR T
ATMENT EQUIPMENT FOR T

CES TO SUPPORT INSTA
CES TO SUPPORT INSTA

MONITORING
IPMENT TO INSTA

ATMENT EQUIPMENT FOR T
THE C
STALL BOP ELECT

CES FOR THE ZERO
D UNDERGROUND FOR T
NG FOR T

ETC. AS NEEDED FOR T

CES TO SUPPORT INSTA
IPMENT TO INSTA
OVERHEAD & UNDER

OVERHEAD & UNDER

TALLATION FOR C
CES FOR THE ZERO
STALL BOP ELECT
ETC. AS NEEDED FOR T
D UNDERGROUND FOR T
NG FOR T

TALLATION FOR C

WASTEWATER TREAT- MENT
F ISAACSON) IN OR
ATMENT EQUIPMENT FOR T
ETC. AS NEEDED FOR T
ETC. AS NEEDED FOR T
THE C
THE C
THE C
THE C
THE C

WASTEWATER TREAT- MENT
CES TO SUPPORT INSTA
CES TO SUPPORT INSTA
CES TO SUPPORT INSTA
CES TO SUPPORT INSTA

Shapes - re:
ontract wit
CES FOR THE ZERO

OVERHEAD & UNDER

STALL BOP ELECT
D UNDERGROUND FOR T
NG FOR T

TALLATION FOR C
ATMENT EQUIPMENT FOR T

CES TO SUPPORT INSTA
CES TO SUPPORT INSTA
CES TO SUPPORT INSTA
OR SWWT PIPE SUPPO

ON, THIS WILL REPLACE BP

VT BUILDING FOR THE C

CES FOR THE ZERO
WASTEWATER TREAT- MENT

TALLATION FOR C
TALLATION FOR C
ATMENT EQUIPMENT FOR T
STALL BOP ELECT
D UNDERGROUND FOR T

CES TO SUPPORT INSTA
CES TO SUPPORT INSTA
WASTEWATER TREAT- MENT
WASTEWATER TREAT- MENT
ON, THIS WILL REPLACE BP
TALLATION FOR C

CES FOR THE ZERO
STALL BOP ELECT

ON, THIS WILL REPLACE BP
ATMENT EQUIPMENT FOR T
TALLATION FOR C
CES FOR THE ZERO
STALL BOP ELECT
FOR T
FOR T
FOR T
AL STEEL FOR THECLEAN
FOR T
GIES AND NORTH
GIES AND NORTH
GIES AND NORTH
AL FOR THE CLEAN
THE C
THE C
THE C
THE C
THE C

THE C
ID EQUIPMENT TO INSTA
1 SERVICES FOR T
TALL OVERHEAD & UND

ROVEMENTS AT MK ST
1 SERVICES FOR T

ROVEMENTS AT MK ST

1 SERVICES FOR T

ROVEMENTS AT MK ST
ROVEMENTS AT MK ST
ROVEMENTS AT MK ST
ROVEMENTS AT MK ST
1 SERVICES FOR T
NEW SCALE HOUSE AT MK
NEW SCALE HOUSE AT MK
ROVEMENTS AT MK ST
ROVEMENTS AT MK ST
STALLATION OF FIBEROPTIC
STALLATION OF FIBEROPTIC
STALLATION OF FIBEROPTIC
NEW SCALE HOUSE AT MK

GIES AND NORTH

GIES AND NORTH

GIES AND NORTH

ATMENT EQUIPMENT FOR T
ATMENT EQUIPMENT FOR T
ATMENT EQUIPMENT FOR T
WASTEWATER TREAT- MENT
ATMENT EQUIPMENT FOR T
ATMENT EQUIPMENT FOR T
WASTEWATER TREAT- MENT
WASTEWATER TREAT- MENT
TALLATION FOR C
STALL BOP ELECT
WASTEWATER TREAT- MENT
ATMENT EQUIPMENT FOR T
ATMENT EQUIPMENT FOR T
ATMENT EQUIPMENT FOR T

Date	Vendor	$345,656,489	
20040628	JOE BRIGHAM INC	750	100
20040628	FEDERAL EXPRESS CORP	82	12
20040714	BURNS & MCDONNELL	26400	100
20040728	BOB RAICHE PHOTOGRAPHY	1050	100
20040820	BURNS & MCDONNELL	84100	100
20040916	BURNS & MCDONNELL	19500	100
20041020	BURNS & MCDONNELL	50500	100
20041216	BURNS & MCDONNELL	12000	100
20041228	FEDERAL EXPRESS CORP	14	17
20050808	E ON ENGINEERING CORP	3000	100
20051215	SARGENT & LUNDY,LLC	174600	100
20060508	SARGENT & LUNDY,LLC	99500	100
20060726	EASTERN ANALYTICAL INC	1600	100
20060821	FEDERAL EXPRESS CORP	40	100
20060831	ATLANTIC CONTRACTING &	5579	100
20060911	UNITED RENTALS	75	100
20060913	MOHLIN & COMPANY	7200	100
20060914	EASTERN ANALYTICAL INC	1600	100
20060918	O'CONNOR CORP	10331	46
20060918	UNITED RENTALS	2242	75
20060918	UNITED RENTALS	75	100
20061010	ATLANTIC CONTRACTING &	14886	100
20061101	REACTION ENGINEERING INT	950	100
20061106	MOHLIN & COMPANY	745	100
20070117	R W BECK INC	36000	100
20070118	FEDERAL EXPRESS CORP	13	100
20070226	R W BECK INC	14302	100
20070226	FEDERAL EXPRESS CORP	49	100
20070305	TF MORAN INC	2059	100
20070316	EUREST DINING SERVICES	18	100
20070316	EUREST DINING SERVICES	21	100
20070316	EUREST DINING SERVICES	2	100
20070319	MOHLIN & COMPANY	1595	100
20070330	EASTMOUNT ENVIRONMENTAI	13150	100
20070330	EUREST DINING SERVICES	47	100
20070330	EUREST DINING SERVICES	3	11
20070402	R W BECK INC	24000	100
20070402	TF MORAN INC	7984	100
20070420	EUREST DINING SERVICES	12	100
20070420	EUREST DINING SERVICES	14	100
20070420	EUREST DINING SERVICES	17	100
20070420	EUREST DINING SERVICES	20	100
20070420	EUREST DINING SERVICES	4	100
20070425	R W BECK INC	8255	100
20070502	TF MORAN INC	4397	100
20070507	SARGENT & LUNDY,LLC	55000	100
20070511	EASTMOUNT ENVIRONMENTAI	10520	100
20070511	EASTMOUNT ENVIRONMENTAI	10640	100
20070514	EASTMOUNT ENVIRONMENTAI	6920	100
20070523	EASTMOUNT ENVIRONMENTAI	10590	100
20070523	TF MORAN INC	1385	100
20070607	EASTMOUNT ENVIRONMENTAI	6920	100
20070618	TF MORAN INC	574	100
20070621	SARGENT & LUNDY,LLC	5600	100
20070702	BKM TOTAL OFFICE TODAY	596	100
20070702	GE CAPITAL FINANCIAL	41	100
20070712	JANUS MANAGEMENT ASSOCI/	8850	100
20070712	TF MORAN INC	456	100
20070725	EASTMOUNT ENVIRONMENTAI	15090	100

20070725	EASTMOUNT ENVIRONMENTAI	6920	100
20070725	EASTMOUNT ENVIRONMENTAI	6920	100
20070727	COMENSURA INC	523	100
20070727	COMENSURA INC	13	100
20070808	O'CONNOR CORP	2879	10
20070808	O'CONNOR CORP	3095	77
20070810	R W BECK INC	13652	100
20070823	TF MORAN INC	382	100
20070827	R W BECK INC	315	100
20070828	JANUS MANAGEMENT ASSOCI/	8256	100
20070829	STAPLES INC	1	100
20070829	STAPLES INC	7	100
20070829	STAPLES INC	3	100
20070829	STAPLES INC	6	100
20070829	STAPLES INC	10	100
20070829	STAPLES INC	2	100
20070829	STAPLES INC	2	100
20070829	STAPLES INC	2	100
20070829	STAPLES INC	2	100
20070829	STAPLES INC	5	100
20070829	STAPLES INC	2	100
20070829	STAPLES INC	2	100
20070829	STAPLES INC	14	100
20070829	STAPLES INC	5	100
20070829	STAPLES INC	5	100
20070829	STAPLES INC	6	100
20070829	STAPLES INC	7	100
20070829	STAPLES INC	7	100
20070829	STAPLES INC	8	100
20070829	STAPLES INC	12	100
20070829	STAPLES INC	33	100
20070829	STAPLES INC	17	100
20070829	STAPLES INC	18	100
20070829	STAPLES INC	6	100
20070829	STAPLES INC	26	100
20070829	STAPLES INC	37	100
20070829	STAPLES INC	56	100
20070904	R W BECK INC	7799	100
20070904	GE CAPITAL FINANCIAL	43	100
20070904	GE CAPITAL FINANCIAL	25	100
20070904	GE CAPITAL FINANCIAL	21	100
20070904	GE CAPITAL FINANCIAL	517	100
20070904	COMENSURA INC	299	100
20070904	COMENSURA INC	7	100
20070906	TRC ENVIRONMENTAL CORP	10684	100
20070910	O'CONNOR CORP	4761	65
20070910	TRC ENVIRONMENTAL CORP	11284	100
20070910	O'CONNOR CORP	368	6
20070912	STAPLES INC	1	100
20070912	STAPLES INC	1	100
20070912	STAPLES INC	9	100
20070912	STAPLES INC	4	100
20070912	STAPLES INC	2	100
20070912	STAPLES INC	10	100
20070912	STAPLES INC	2	100
20070912	TF MORAN INC	6821	100
20070917	COMENSURA INC	11	100
20070917	COMENSURA INC	449	100
20070920	TF MORAN INC	510	100
20070925	EASTERN ANALYTICAL INC	1780	100
20070927	JANUS MANAGEMENT ASSOCI/	5656	100
20070927	SURPLUS OFFICE EQUIPMENT I	598	100
20070927	SURPLUS OFFICE EQUIPMENT I	30	100

20071003	STAPLES INC	3	100
20071003	STAPLES INC	10	100
20071003	STAPLES INC	23	100
20071003	STAPLES INC	90	100
20071003	STAPLES INC	10	100
20071009	TF MORAN INC	1628	100
20071015	TRC ENVIRONMENTAL CORP	5290	100
20071017	THE ERGONOMIC GROUP	108	100
20071017	THE ERGONOMIC GROUP	108	100
20071017	THE ERGONOMIC GROUP	108	100
20071017	THE ERGONOMIC GROUP	108	100
20071017	THE ERGONOMIC GROUP	22	100
20071017	MOHLIN & COMPANY	1680	100
20071024	GRAYBAR ELECTRIC CO INC	11	100
20071029	STAPLES INC	-56	100
20071030	GRAYBAR ELECTRIC CO INC	3105	100
20071102	GE CAPITAL FINANCIAL	791	100
20071102	GE CAPITAL FINANCIAL	74	100
20071102	GE CAPITAL FINANCIAL	21	100
20071102	GE CAPITAL FINANCIAL	3	100
20071102	GE CAPITAL FINANCIAL	19	100
20071102	GE CAPITAL FINANCIAL	7	100
20071102	GE CAPITAL FINANCIAL	5	100
20071109	TRC ENVIRONMENTAL CORP	2411	100
20071114	STAPLES INC	40	100
20071114	STAPLES INC	4	100
20071114	STAPLES INC	4	100
20071114	STAPLES INC	2	100
20071114	STAPLES INC	20	100
20071114	STAPLES INC	20	100
20071114	STAPLES INC	10	100
20071114	STAPLES INC	16	100
20071119	AYER ELECTRIC LLC	3178	100
20071119	AYER ELECTRIC LLC	444	25
20071121	AYER ELECTRIC LLC	3776	86
20071121	AYER ELECTRIC LLC	600	14
20071126	JANUS MANAGEMENT ASSOCI/	17475	100
20071126	JANUS MANAGEMENT ASSOCI/	1831	100
20071129	NORTH BRANCH CONSTRUCTIC	83067	100
20071204	FEDERAL EXPRESS CORP	56	100
20071210	THE ERGONOMIC GROUP	107	100
20071210	THE ERGONOMIC GROUP	9	100
20071212	COMENSURA INC	468	100
20071212	COMENSURA INC	312	100
20071212	COMENSURA INC	12	100
20071212	COMENSURA INC	8	100
20071212	COMENSURA INC	624	100
20071212	COMENSURA INC	16	100
20071213	COMENSURA INC	468	100
20071213	COMENSURA INC	12	100
20071219	WASHINGTON GROUP INTERN/	275845	100
20071221	JANUS MANAGEMENT ASSOCI/	15318	100
20071228	COMENSURA INC	312	100
20071228	COMENSURA INC	8	100
20071228	COMENSURA INC	312	100
20071228	COMENSURA INC	8	100
20071228	FEDERAL EXPRESS CORP	35	100
20071231	GE CAPITAL FINANCIAL	18	100
20080102	NORTH BRANCH CONSTRUCTIC	7200	100
20080107	COMENSURA INC	4	100
20080107	COMENSURA INC	4	100
20080107	COMENSURA INC	156	100
20080107	COMENSURA INC	156	100

20080108	EASTMOUNT ENVIRONMENTAI	2660	100
20080108	EASTMOUNT ENVIRONMENTAI	2560	100
20080108	EASTMOUNT ENVIRONMENTAI	2560	100
20080108	EASTMOUNT ENVIRONMENTAI	2630	100
20080109	TRC ENVIRONMENTAL CORP	2095	100
20080111	COMENSURA INC	936	100
20080111	COMENSURA INC	23	100
20080118	EASTMOUNT ENVIRONMENTAI	1730	100
20080118	EASTMOUNT ENVIRONMENTAI	1730	100
20080118	EASTMOUNT ENVIRONMENTAI	1730	100
20080118	EASTMOUNT ENVIRONMENTAI	1730	100
20080118	COMENSURA INC	936	100
20080118	COMENSURA INC	23	100
20080123	WASHINGTON GROUP INTERN/	351226	100
20080128	NORTH BRANCH CONSTRUCTIC	98258	100
20080128	COMENSURA INC	16	100
20080128	COMENSURA INC	624	100
20080130	JANUS MANAGEMENT ASSOCI/	7885	100
20080204	EASTERN ANALYTICAL INC	1810	100
20080204	EASTERN ANALYTICAL INC	68	100
20080204	COMENSURA INC	312	100
20080204	COMENSURA INC	8	100
20080208	SARGENT & LUNDY,LLC	99500	100
20080208	TF MORAN INC	46	100
20080208	COMENSURA INC	8	100
20080208	COMENSURA INC	312	100
20080215	TRC ENVIRONMENTAL CORP	2695	100
20080219	JANUS MANAGEMENT ASSOCI/	52	100
20080219	THE ERGONOMIC GROUP	108	100
20080219	THE ERGONOMIC GROUP	108	100
20080219	THE ERGONOMIC GROUP	108	100
20080219	THE ERGONOMIC GROUP	108	100
20080219	THE ERGONOMIC GROUP	22	100
20080219	WASHINGTON GROUP INTERN/	283874	100
20080222	AYER ELECTRIC LLC	537	5
20080222	EATON ELECTRICAL INC	1824	3
20080222	EATON ELECTRICAL INC	11151	21
20080227	COMENSURA INC	936	100
20080227	COMENSURA INC	23	100
20080303	COMENSURA INC	1248	100
20080303	COMENSURA INC	31	100
20080305	WASHINGTON GROUP INTERN/	98339	100
20080306	WASHINGTON GROUP INTERN/	390674	100
20080306	JANUS MANAGEMENT ASSOCI/	1115	100
20080307	NORTH BRANCH CONSTRUCTIC	158816	100
20080310	COMENSURA INC	624	100
20080310	COMENSURA INC	16	100
20080314	EASTMOUNT ENVIRONMENTAI	13120	100
20080317	COMENSURA INC	39	100
20080317	COMENSURA INC	1560	100
20080324	EASTERN ANALYTICAL INC	40	100
20080324	STAPLES INC	-204	100
20080324	STAPLES INC	-297	100
20080324	TF MORAN INC	368	100
20080325	EASTERN ANALYTICAL INC	1810	100
20080327	FEDERAL EXPRESS CORP	53	100
20080328	EASTMOUNT ENVIRONMENTAI	3200	100
20080328	BECKMAN COULTER INC	200	100
20080328	BECKMAN COULTER INC	200	100
20080328	COMENSURA INC	1560	100
20080328	COMENSURA INC	975	100
20080328	COMENSURA INC	39	100
20080328	COMENSURA INC	24	100

20080331	GE CAPITAL FINANCIAL	67	100
20080331	GE CAPITAL FINANCIAL	175	100
20080404	NORTH BRANCH CONSTRUCTIC	198322	100
20080404	COMENSURA INC	1248	100
20080404	COMENSURA INC	31	100
20080409	GRAYBAR ELECTRIC CO INC	104	100
20080414	EASTMOUNT ENVIRONMENTAI	3280	100
20080414	TRC ENVIRONMENTAL CORP	1214	100
20080414	WASHINGTON GROUP INTERN/	623730	100
20080414	GRAYBAR ELECTRIC CO INC	4002	100
20080414	GRAYBAR ELECTRIC CO INC	119	100
20080414	GRAYBAR ELECTRIC CO INC	20	100
20080414	GRAYBAR ELECTRIC CO INC	68	100
20080414	GRAYBAR ELECTRIC CO INC	249	100
20080414	COMENSURA INC	1170	100
20080414	COMENSURA INC	29	100
20080418	TRC ENVIRONMENTAL CORP	869	100
20080421	GRAYBAR ELECTRIC CO INC	29	100
20080421	GRAYBAR ELECTRIC CO INC	43	100
20080421	COMENSURA INC	33	100
20080423	TOWN & COUNTRY REPROGRA	500	100
20080423	COMENSURA INC	1326	100
20080425	JAYMIL ACTIVE FURNITURE	465	100
20080425	JANUS MANAGEMENT ASSOCI/	9986	100
20080425	FEDERAL EXPRESS CORP	25	100
20080425	TF MORAN INC	782	100
20080428	COMENSURA INC	29	100
20080428	COMENSURA INC	1170	100
20080429	EASTERN ANALYTICAL INC	855	100
20080430	RYAN BUSINESS SYSTEM INC	3995	76
20080430	NORTH BRANCH CONSTRUCTIC	228884	100
20080501	GE CAPITAL FINANCIAL	20	100
20080501	GE CAPITAL FINANCIAL	40	100
20080501	GE CAPITAL FINANCIAL	398	100
20080501	GE CAPITAL FINANCIAL	504	100
20080501	GE CAPITAL FINANCIAL	269	100
20080501	GE CAPITAL FINANCIAL	45	100
20080501	GE CAPITAL FINANCIAL	0	100
20080501	GE CAPITAL FINANCIAL	0	100
20080501	GE CAPITAL FINANCIAL	0	100
20080501	GE CAPITAL FINANCIAL	118	100
20080501	GE CAPITAL FINANCIAL	73	100
20080502	COMENSURA INC	22	100
20080502	COMENSURA INC	897	100
20080505	CENTRAL PAPER PRODUCTS CC	34	100
20080505	AYER ELECTRIC LLC	1793	9
20080508	EASTERN ANALYTICAL INC	1810	100
20080509	STAPLES INC	0	100
20080509	STAPLES INC	1	100
20080509	STAPLES INC	1	100
20080509	STAPLES INC	1	100
20080509	STAPLES INC	3	100
20080509	STAPLES INC	3	100
20080509	STAPLES INC	6	100
20080509	STAPLES INC	14	100
20080509	STAPLES INC	9	100
20080509	STAPLES INC	9	100
20080509	STAPLES INC	204	100
20080509	STAPLES INC	297	100
20080512	TRC ENVIRONMENTAL CORP	3909	100
20080512	GERARD A LAFLAMME INC	1170	100
20080512	AYER ELECTRIC LLC	2089	7
20080512	COMENSURA INC	20	100

20080512	COMENSURA INC	780	100
20080514	WASHINGTON GROUP INTERN/	573521	100
20080515	THE ERGONOMIC GROUP	108	100
20080515	THE ERGONOMIC GROUP	108	100
20080515	THE ERGONOMIC GROUP	108	100
20080515	THE ERGONOMIC GROUP	108	100
20080515	THE ERGONOMIC GROUP	22	100
20080516	COMENSURA INC	1560	100
20080516	COMENSURA INC	39	100
20080519	TOPAZ ENGINEERING SUPPLY I	79	50
20080519	TOPAZ ENGINEERING SUPPLY I	12	50
20080519	BECKMAN COULTER INC	400	100
20080519	EASTMOUNT ENVIRONMENTAI	852	100
20080519	EASTMOUNT ENVIRONMENTAI	50	100
20080519	TF MORAN INC	46	100
20080522	AYER ELECTRIC LLC	4425	14
20080522	AYER ELECTRIC LLC	301	1
20080522	TF MORAN INC	460	100
20080523	TF MORAN INC	1965	100
20080523	TF MORAN INC	3124	100
20080527	WILLIAMS SCOTSMAN INC	945	100
20080527	THE ERGONOMIC GROUP	1172	100
20080527	THE ERGONOMIC GROUP	135	100
20080527	THE ERGONOMIC GROUP	38	100
20080527	THE ERGONOMIC GROUP	49	100
20080527	THE ERGONOMIC GROUP	215	100
20080527	THE ERGONOMIC GROUP	31	97
20080527	THE ERGONOMIC GROUP	1	3
20080527	BODE EQUIPMENT CO	35828	100
20080527	COMENSURA INC	1560	100
20080527	COMENSURA INC	39	100
20080530	WILLIAMS SCOTSMAN INC	8332	100
20080530	STAPLES INC	202	100
20080602	GE CAPITAL FINANCIAL	2339	100
20080602	COMENSURA INC	32	100
20080602	COMENSURA INC	1287	100
20080604	GFS BUILDING MAINTENANCE	74	100
20080604	GFS BUILDING MAINTENANCE	200	100
20080606	TRC ENVIRONMENTAL CORP	4828	100
20080606	COMENSURA INC	546	100
20080606	COMENSURA INC	14	100
20080609	JANUS MANAGEMENT ASSOCI/	10127	100
20080609	EASTERN ANALYTICAL INC	40	100
20080610	NORTH BRANCH CONSTRUCTIC	86058	100
20080611	THE ERGONOMIC GROUP	943	100
20080611	THE ERGONOMIC GROUP	123	100
20080611	THE ERGONOMIC GROUP	38	100
20080611	THE ERGONOMIC GROUP	49	100
20080611	THE ERGONOMIC GROUP	215	100
20080611	THE ERGONOMIC GROUP	1	4
20080611	THE ERGONOMIC GROUP	31	96
20080612	O'CONNOR CORP	524	1
20080613	POWER ADVOCATE INC	31810	100
20080613	WASHINGTON GROUP INTERN/	588858	100
20080613	COMENSURA INC	1053	100
20080613	COMENSURA INC	26	100
20080616	AYER ELECTRIC LLC	209	1
20080620	STAPLES INC	4	100
20080620	STAPLES INC	12	100
20080620	STAPLES INC	12	100
20080620	STAPLES INC	56	100
20080620	COMENSURA INC	858	100
20080620	COMENSURA INC	21	100

20080623	TF MORAN INC	343	100
20080625	STAPLES INC	0	100
20080625	STAPLES INC	0	100
20080625	STAPLES INC	1	100
20080625	STAPLES INC	2	100
20080625	STAPLES INC	1	100
20080625	STAPLES INC	1	100
20080625	STAPLES INC	1	100
20080625	STAPLES INC	1	100
20080625	STAPLES INC	1	100
20080625	STAPLES INC	1	100
20080625	STAPLES INC	3	100
20080625	STAPLES INC	5	100
20080625	STAPLES INC	8	100
20080625	STAPLES INC	10	100
20080625	STAPLES INC	30	100
20080625	STAPLES INC	15	100
20080625	STAPLES INC	15	100
20080625	STAPLES INC	19	100
20080625	STAPLES INC	4	100
20080626	WILLIAMS SCOTSMAN INC	945	100
20080626	TF MORAN INC	39048	100
20080630	GE CAPITAL FINANCIAL	21	100
20080630	GE CAPITAL FINANCIAL	22	100
20080630	GE CAPITAL FINANCIAL	6	100
20080630	GE CAPITAL FINANCIAL	17	100
20080630	GE CAPITAL FINANCIAL	282	100
20080630	GE CAPITAL FINANCIAL	100	100
20080630	GE CAPITAL FINANCIAL	14	100
20080630	GE CAPITAL FINANCIAL	3232	100
20080630	NORTH BRANCH CONSTRUCTIC	52320	100
20080630	COMENSURA INC	1092	100
20080630	COMENSURA INC	27	100
20080702	BKM TOTAL OFFICE TODAY	574	100
20080702	EATON ELECTRICAL INC	15225	100
20080707	O'CONNOR CORP	121	0
20080707	EASTERN ANALYTICAL INC	1410	100
20080709	THE ERGONOMIC GROUP	943	100
20080709	THE ERGONOMIC GROUP	133	100
20080709	THE ERGONOMIC GROUP	38	100
20080709	THE ERGONOMIC GROUP	49	100
20080709	THE ERGONOMIC GROUP	230	100
20080709	THE ERGONOMIC GROUP	1	4
20080709	THE ERGONOMIC GROUP	31	96
20080709	GFS BUILDING MAINTENANCE	200	100
20080709	WASHINGTON GROUP INTERN/	665752	100
20080710	O'CONNOR CORP	215	0
20080714	POWER ADVOCATE INC	93825	99
20080714	POWER ADVOCATE INC	1352	1
20080714	COMENSURA INC	27	100
20080714	COMENSURA INC	23	100
20080714	COMENSURA INC	1092	100
20080714	COMENSURA INC	936	100
20080716	STAPLES INC	3	100
20080716	STAPLES INC	19	100
20080716	STAPLES INC	41	100
20080716	STAPLES INC	194	100
20080716	STAPLES INC	90	100
20080717	JANUS MANAGEMENT ASSOCI/	10981	100
20080718	TF MORAN INC	13043	100
20080718	COMENSURA INC	1209	100
20080718	COMENSURA INC	30	100
20080721	TF MORAN INC	3708	33

20080721	TF MORAN INC	7578	67
20080723	STAPLES INC	61	100
20080723	STAPLES INC	61	100
20080723	STAPLES INC	61	100
20080723	STAPLES INC	61	100
20080723	STAPLES INC	61	100
20080725	POWER ADVOCATE INC	61425	97
20080725	POWER ADVOCATE INC	1606	3
20080728	WILLIAMS SCOTSMAN INC	945	100
20080728	COMENSURA INC	1287	100
20080728	COMENSURA INC	32	100
20080730	O'CONNOR CORP	5626	7
20080801	GE CAPITAL FINANCIAL	73	100
20080806	WASHINGTON GROUP INTERN/	588758	100
20080807	JANUS MANAGEMENT ASSOCI/	6914	100
20080807	GFS BUILDING MAINTENANCE	200	100
20080808	COMENSURA INC	35	100
20080808	COMENSURA INC	1404	100
20080811	EASTERN ANALYTICAL INC	40	100
20080811	EASTERN ANALYTICAL INC	40	100
20080811	COMENSURA INC	855	100
20080811	COMENSURA INC	1248	100
20080811	COMENSURA INC	31	100
20080811	COMENSURA INC	21	100
20080814	POWER ADVOCATE INC	60729	100
20080814	CAVANAUGH TOCCI ASSOC INC	3563	100
20080815	O'CONNOR CORP	189	0
20080815	COMENSURA INC	24	100
20080815	COMENSURA INC	975	100
20080820	TF MORAN INC	200	81
20080820	TF MORAN INC	46	19
20080825	TRC ENVIRONMENTAL CORP	2170	100
20080825	WILLIAMS SCOTSMAN INC	945	100
20080825	COMENSURA INC	36	100
20080825	COMENSURA INC	1443	100
20080827	JANUS MANAGEMENT ASSOCI/	6326	100
20080902	GE CAPITAL FINANCIAL	22	100
20080902	GE CAPITAL FINANCIAL	889	100
20080902	GE CAPITAL FINANCIAL	973	100
20080902	GE CAPITAL FINANCIAL	1564	100
20080902	COMENSURA INC	35	100
20080903	GFS BUILDING MAINTENANCE	200	100
20080905	TF MORAN INC	34128	95
20080905	TF MORAN INC	1951	5
20080908	GOLDER ASSOCIATES INC	41048	100
20080908	GOLDER ASSOCIATES INC	26899	100
20080908	COMENSURA INC	1404	100
20080908	COMENSURA INC	1170	100
20080910	EASTERN ANALYTICAL INC	200	100
20080910	STAPLES INC	12	100
20080910	STAPLES INC	3	100
20080910	STAPLES INC	7	100
20080910	STAPLES INC	61	100
20080910	STAPLES INC	7	100
20080910	STAPLES INC	57	100
20080910	STAPLES INC	140	100
20080910	STAPLES INC	90	100
20080911	WASHINGTON GROUP INTERN/	577118	100
20080911	TF MORAN INC	553	100
20080911	COMENSURA INC	29	100
20080912	CAREY WIPING MATERIALS CO	26	100
20080912	CAREY WIPING MATERIALS CO	33	100
20080912	CAREY WIPING MATERIALS CO	28	100

20080915	POWER ADVOCATE INC	41049	100
20080915	EATON ELECTRICAL INC	23259	100
20080917	COMENSURA INC	1385	100
20080917	COMENSURA INC	35	100
20080918	BRENT M SOWLE	652	100
20080919	TF MORAN INC	19594	55
20080919	TF MORAN INC	15942	45
20080919	TRC ENVIRONMENTAL CORP	2000	100
20080922	COMENSURA INC	39	100
20080922	COMENSURA INC	1560	100
20080925	WILLIAMS SCOTSMAN INC	2	100
20080925	WILLIAMS SCOTSMAN INC	945	100
20080926	JANUS MANAGEMENT ASSOCI/	9471	100
20080926	HAMON CUSTODIS INC	637500	100
20080929	CAVANAUGH TOCCI ASSOC INC	2073	100
20080929	GE CAPITAL FINANCIAL	778	100
20080929	GE CAPITAL FINANCIAL	41	100
20080929	GE CAPITAL FINANCIAL	1626	100
20080929	GE CAPITAL FINANCIAL	0	100
20080929	GE CAPITAL FINANCIAL	0	100
20080929	GE CAPITAL FINANCIAL	135	100
20080929	GE CAPITAL FINANCIAL	0	100
20080929	GE CAPITAL FINANCIAL	743	100
20080929	GE CAPITAL FINANCIAL	208	100
20080929	GE CAPITAL FINANCIAL	40	100
20080929	GE CAPITAL FINANCIAL	6	100
20080929	COMENSURA INC	1560	100
20080929	COMENSURA INC	39	100
20081002	O'CONNOR CORP	2985	10
20081002	HAMON CUSTODIS INC	450000	100
20081003	WILLIAMS SCOTSMAN INC	2	100
20081003	WILLIAMS SCOTSMAN INC	2	100
20081003	WILLIAMS SCOTSMAN INC	2	100
20081003	HALEY & ALDRICH INC	2318	100
20081006	GOLDER ASSOCIATES INC	71218	100
20081006	GOLDER ASSOCIATES INC	54744	100
20081006	GFS BUILDING MAINTENANCE	200	100
20081006	COMENSURA INC	34	100
20081006	COMENSURA INC	1365	100
20081009	WEAVER BROS CONSTRUCTION	15465	100
20081010	COHEN STEEL SUPPLY INC	2734	100
20081010	COHEN STEEL SUPPLY INC	237	100
20081010	COMENSURA INC	1326	100
20081010	COMENSURA INC	33	100
20081014	O'CONNOR CORP	5746	30
20081014	COHEN STEEL SUPPLY INC	5566	100
20081014	COHEN STEEL SUPPLY INC	2325	100
20081015	SURPLUS OFFICE EQUIPMENT I	1274	100
20081015	SURPLUS OFFICE EQUIPMENT I	30	100
20081015	SIEMENS POWER GENERATION	375000	100
20081015	BOSTON LADDER & SCAFFOLDI	1993	100
20081015	WASHINGTON GROUP INTERN/	783544	100
20081015	DEANGELIS RAILROAD CONTRA	502	100
20081015	SOUTHERN ENVIRONMENTAL I	10000	100
20081017	TF MORAN INC	41964	100
20081017	WILLIAMS SCOTSMAN INC	2	100
20081020	TF MORAN INC	1408	100
20081020	UNITED RENTALS	1202	100
20081020	AYER ELECTRIC LLC	481	3
20081020	CAVANAUGH TOCCI ASSOC INC	6817	100
20081020	HAMON CUSTODIS INC	387500	100
20081020	COHEN STEEL SUPPLY INC	1377	100
20081020	COHEN STEEL SUPPLY INC	2734	100

20081020	COMENSURA INC	27	100
20081020	COMENSURA INC	1092	100
20081022	STAPLES INC	1	100
20081022	STAPLES INC	12	100
20081022	STAPLES INC	14	100
20081022	STAPLES INC	22	100
20081022	STAPLES INC	9	100
20081022	STAPLES INC	24	100
20081022	STAPLES INC	123	100
20081023	AYER ELECTRIC LLC	2804	11
20081024	J P CHEMICAL COMPANY INC	63	20
20081027	WILLIAMS SCOTSMAN INC	945	100
20081027	EASTERN ANALYTICAL INC	80	100
20081027	ATLANTIC CONTRACTING &	2275	2
20081027	FEDERAL EXPRESS CORP	21	100
20081027	COMENSURA INC	39	100
20081027	COMENSURA INC	1560	100
20081029	CLEAN HARBORS	4736	100
20081029	STAPLES INC	16	100
20081029	STAPLES INC	8	100
20081029	STAPLES INC	8	100
20081029	STAPLES INC	27	100
20081029	STAPLES INC	10	100
20081029	STAPLES INC	22	100
20081029	STAPLES INC	3	100
20081029	STAPLES INC	5	100
20081029	STAPLES INC	9	100
20081029	STAPLES INC	9	100
20081029	STAPLES INC	7	100
20081029	STAPLES INC	7	100
20081029	STAPLES INC	48	100
20081030	O'CONNOR CORP	18997	82
20081030	TF MORAN INC	2461	100
20081030	TF MORAN INC	1521	100
20081030	O'CONNOR CORP	62	0
20081030	O'CONNOR CORP	425	1
20081030	O'CONNOR CORP	1379	1
20081030	SIEMENS POWER GENERATION	450000	100
20081031	O'CONNOR CORP	1428	5
20081031	THE ERGONOMIC GROUP	219	100
20081031	THE ERGONOMIC GROUP	109	100
20081031	THE ERGONOMIC GROUP	113	100
20081031	THE ERGONOMIC GROUP	113	100
20081031	THE ERGONOMIC GROUP	28	100
20081031	WORKFLOW ONE	4	100
20081103	ISAACSON STRUCTURAL STEEL	4350	100
20081103	JANUS MANAGEMENT ASSOCI/	14353	100
20081103	EASTERN ANALYTICAL INC	1605	100
20081103	GE CAPITAL FINANCIAL	487	100
20081103	GE CAPITAL FINANCIAL	53	100
20081103	COMENSURA INC	37	100
20081103	COMENSURA INC	1482	100
20081105	STAPLES INC	61	100
20081105	STAPLES INC	61	100
20081105	STAPLES INC	61	100
20081105	STAPLES INC	61	100
20081106	O'CONNOR CORP	311	0
20081106	GFS BUILDING MAINTENANCE	200	100
20081107	GOLDER ASSOCIATES INC	5708	100
20081107	GOLDER ASSOCIATES INC	50205	100
20081107	CAVANAUGH TOCCI ASSOC INC	6888	100
20081107	O'CONNOR CORP	1048	1
20081107	COMENSURA INC	1560	100

20081107	COMENSURA INC	39	100
20081110	EMPIRE SHEET METAL INC	5520	100
20081110	UNITED RENTALS	2512	100
20081110	UNITED RENTALS	270	100
20081110	O'CONNOR CORP	20060	71
20081110	WEAVER BROS CONSTRUCTION	746	100
20081112	ISAACSON STRUCTURAL STEEL	6372	100
20081114	ISAACSON STRUCTURAL STEEL	445	100
20081114	ISAACSON STRUCTURAL STEEL	215	100
20081114	ISAACSON STRUCTURAL STEEL	1482	100
20081114	EATON ELECTRICAL INC	23439	100
20081117	UNITED RENTALS	1005	100
20081117	WASHINGTON GROUP INTERN/	578845	100
20081119	HAMON CUSTODIS INC	150000	100
20081120	IOMOSAIC CORP	4100	100
20081120	TF MORAN INC	2616	100
20081124	WILLIAMS SCOTSMAN INC	945	100
20081124	O'CONNOR CORP	10673	100
20081124	COMENSURA INC	1209	100
20081124	COMENSURA INC	1170	100
20081124	COMENSURA INC	30	100
20081124	COMENSURA INC	29	100
20081126	WILLIAMS SCOTSMAN INC	821	100
20081126	WILLIAMS SCOTSMAN INC	364	100
20081126	UNITED RENTALS	197	100
20081126	STAPLES INC	1	100
20081126	STAPLES INC	4	100
20081126	STAPLES INC	20	100
20081126	STAPLES INC	12	100
20081126	STAPLES INC	8	100
20081126	STAPLES INC	48	100
20081126	STAPLES INC	90	100
20081201	TF MORAN INC	40920	100
20081201	GE CAPITAL FINANCIAL	395	100
20081201	GE CAPITAL FINANCIAL	33	100
20081201	GE CAPITAL FINANCIAL	230	100
20081201	COMENSURA INC	31	100
20081201	COMENSURA INC	1248	100
20081201	GE CAPITAL FINANCIAL	60	100
20081201	GE CAPITAL FINANCIAL	167	100
20081201	GE CAPITAL FINANCIAL	167	100
20081201	GE CAPITAL FINANCIAL	254	100
20081201	GE CAPITAL FINANCIAL	165	100
20081201	GE CAPITAL FINANCIAL	51	100
20081201	GE CAPITAL FINANCIAL	1006	100
20081201	GE CAPITAL FINANCIAL	72	100
20081201	GE CAPITAL FINANCIAL	341	100
20081201	GE CAPITAL FINANCIAL	16	100
20081201	GE CAPITAL FINANCIAL	3	100
20081201	GE CAPITAL FINANCIAL	127	100
20081201	GE CAPITAL FINANCIAL	20	100
20081201	GE CAPITAL FINANCIAL	25	100
20081201	GE CAPITAL FINANCIAL	14	100
20081201	GE CAPITAL FINANCIAL	2	100
20081201	GE CAPITAL FINANCIAL	51	100
20081201	GE CAPITAL FINANCIAL	2	100
20081201	GE CAPITAL FINANCIAL	43	100
20081201	GE CAPITAL FINANCIAL	8	100
20081201	GE CAPITAL FINANCIAL	68	100
20081201	GE CAPITAL FINANCIAL	222	100
20081201	LOCKE CRANE SERVICES LLC	1837	100
20081201	LOCKE CRANE SERVICES LLC	2037	100
20081203	PELMAC INDUSTRIES INC	680	22

20081203	PELMAC INDUSTRIES INC	2455	78
20081203	HALEY & ALDRICH INC	9851	100
20081205	SURPLUS OFFICE EQUIPMENT I	1806	100
20081205	SURPLUS OFFICE EQUIPMENT I	115	100
20081208	GOLDER ASSOCIATES INC	19165	100
20081208	COMENSURA INC	470	100
20081208	COMENSURA INC	784	100
20081208	COMENSURA INC	784	100
20081208	COMENSURA INC	823	100
20081208	COMENSURA INC	705	100
20081208	COMENSURA INC	12	100
20081208	COMENSURA INC	20	100
20081208	COMENSURA INC	20	100
20081208	COMENSURA INC	21	100
20081208	COMENSURA INC	18	100
20081208	GFS BUILDING MAINTENANCE	200	100
20081208	O'CONNOR CORP	278	0
20081208	COMENSURA INC	1482	100
20081208	COMENSURA INC	37	100
20081210	WASHINGTON GROUP INTERN/	870300	100
20081210	ATC ASSOCIATES INC	1600	100
20081210	STAPLES INC	16	100
20081210	STAPLES INC	40	100
20081210	MARSH USA INC	935000	100
20081212	THE ERGONOMIC GROUP	770	100
20081212	THE ERGONOMIC GROUP	278	100
20081212	THE ERGONOMIC GROUP	37	100
20081212	WEAVER BROS CONSTRUCTION	400	13
20081212	MARSH USA INC	2092000	100
20081212	MARSH USA INC	160000	100
20081212	AYER ELECTRIC LLC	4414	38
20081215	TF MORAN INC	92	100
20081215	UNITED RENTALS	1005	100
20081215	COMENSURA INC	39	100
20081215	COMENSURA INC	18	100
20081215	COMENSURA INC	702	100
20081215	COMENSURA INC	1560	100
20081215	UTILITY SERVICE & ASSISTANCE	3949	25
20081215	UTILITY SERVICE & ASSISTANCE	6497	41
20081217	JANUS MANAGEMENT ASSOCI/	18481	100
20081217	WILLIAMS SCOTSMAN INC	90	100
20081217	CAVANAUGH TOCCI ASSOC INC	1277	100
20081217	GRAYBAR ELECTRIC CO INC	4	100
20081217	GRAYBAR ELECTRIC CO INC	4	100
20081217	JCR CONSTRUCTION COMPANY	240	3
20081217	JCR CONSTRUCTION COMPANY	1137	14
20081218	SIEMENS POWER GENERATION	1083066	100
20081222	ISAACSON STRUCTURAL STEEL	3386	100
20081222	TF MORAN INC	15942	100
20081222	AYER ELECTRIC LLC	4367	46
20081222	COMENSURA INC	878	100
20081222	COMENSURA INC	1560	100
20081222	COMENSURA INC	39	100
20081222	COMENSURA INC	22	100
20081222	UNITED RENTALS	869	100
20081222	UNITED RENTALS	75	100
20081223	AON RISK SERVICES COMPANIE	2479	100
20081224	O'CONNOR CORP	1023	1
20081224	O'CONNOR CORP	23	1
20081224	WILLIAMS SCOTSMAN INC	945	100
20081224	STAPLES INC	3	100
20081224	STAPLES INC	13	100
20081224	STAPLES INC	44	100

20081224	STAPLES INC	90	100
20081224	STAPLES INC	90	100
20081224	NORTH AMERICAN INDUSTRIAI	2860	100
20081226	JANUS MANAGEMENT ASSOCI/	13657	100
20081226	COMENSURA INC	12	100
20081226	COMENSURA INC	39	100
20081226	COMENSURA INC	468	100
20081226	COMENSURA INC	1560	100
20081229	TURBO RESEARCH DBA	6233	100
20081231	HALEY & ALDRICH INC	5973	100
20081231	AYER ELECTRIC LLC	2387	19
20081231	GRAINGER	778	100
20090102	GE CAPITAL FINANCIAL	17	100
20090102	GE CAPITAL FINANCIAL	50	100
20090102	GE CAPITAL FINANCIAL	7	100
20090102	GE CAPITAL FINANCIAL	117	100
20090102	GE CAPITAL FINANCIAL	28	100
20090102	GE CAPITAL FINANCIAL	28	100
20090102	GE CAPITAL FINANCIAL	154	100
20090102	GE CAPITAL FINANCIAL	123	100
20090102	GE CAPITAL FINANCIAL	-75	100
20090102	GE CAPITAL FINANCIAL	18	100
20090102	GE CAPITAL FINANCIAL	88	100
20090102	GE CAPITAL FINANCIAL	43	100
20090102	GE CAPITAL FINANCIAL	34	100
20090102	GE CAPITAL FINANCIAL	23	100
20090102	GE CAPITAL FINANCIAL	237	100
20090102	GE CAPITAL FINANCIAL	54	100
20090102	GE CAPITAL FINANCIAL	75	100
20090102	GE CAPITAL FINANCIAL	190	100
20090102	GE CAPITAL FINANCIAL	249	100
20090102	GE CAPITAL FINANCIAL	258	100
20090102	GE CAPITAL FINANCIAL	261	100
20090102	GE CAPITAL FINANCIAL	268	100
20090102	GE CAPITAL FINANCIAL	287	100
20090102	GE CAPITAL FINANCIAL	406	100
20090102	GE CAPITAL FINANCIAL	563	100
20090102	GE CAPITAL FINANCIAL	580	100
20090102	COMENSURA INC	30	100
20090102	COMENSURA INC	1209	100
20090102	GE CAPITAL FINANCIAL	52	100
20090102	GE CAPITAL FINANCIAL	1122	100
20090102	GE CAPITAL FINANCIAL	890	100
20090102	GE CAPITAL FINANCIAL	58	100
20090105	GENERAL INSULATION COMPA	803	100
20090105	GENERAL INSULATION COMPA	75	100
20090105	AYER ELECTRIC LLC	1403	20
20090107	GFS BUILDING MAINTENANCE	200	100
20090107	TF MORAN INC	2574	100
20090107	SIEMENS ENERGY & AUTOMAT	241172	100
20090107	SIEMENS POWER TRANSMISSIC	16229	100
20090108	COMENSURA INC	644	100
20090108	COMENSURA INC	1560	100
20090108	COMENSURA INC	39	100
20090108	COMENSURA INC	16	100
20090109	CAVANAUGH TOCCI ASSOC INC	500	100
20090112	UNITED RENTALS	1005	100
20090112	WASHINGTON GROUP INTERN/	669578	100
20090112	TURBO RESEARCH DBA	1300	100
20090112	ASPLUNDH TREE EXPERT CO	468	100
20090112	AYER ELECTRIC LLC	487	100
20090112	AYER ELECTRIC LLC	8932	57
20090112	AYER ELECTRIC LLC	240	2

20090114	TRC ENVIRONMENTAL CORP	4679	100
20090114	TRC ENVIRONMENTAL CORP	4885	100
20090114	TRC ENVIRONMENTAL CORP	5252	100
20090114	TRC ENVIRONMENTAL CORP	7040	100
20090114	CLEAN HARBORS	1297	10
20090114	CLEAN HARBORS	746	6
20090114	CLEAN HARBORS	6901	51
20090114	CLEAN HARBORS	4523	34
20090114	TRC ENVIRONMENTAL CORP	11035	100
20090114	ATLANTIC CONTRACTING &	1275	38
20090114	ATLANTIC CONTRACTING &	1913	42
20090115	AMERICAN HEART ASSOC	100	100
20090115	COMENSURA INC	38	100
20090115	COMENSURA INC	1521	100
20090116	SIEMENS POWER GENERATION	954033	100
20090116	THE ERGONOMIC GROUP	114	100
20090116	THE ERGONOMIC GROUP	9	100
20090120	JANUS MANAGEMENT ASSOCI/	5412	100
20090120	DAVES SEPTIC SERVICE INC	294	100
20090120	EATON ELECTRICAL INC	4720	100
20090121	BIERLEIN COMPANIES INC	58705	100
20090121	STAPLES INC	3	100
20090121	STAPLES INC	3	100
20090121	STAPLES INC	31	100
20090121	STAPLES INC	64	100
20090121	STAPLES INC	180	100
20090121	EATON ELECTRICAL INC	6604	100
20090122	COMENSURA INC	33	100
20090122	COMENSURA INC	1326	100
20090123	TF MORAN INC	34396	100
20090123	STATE OF NEW HAMPSHIRE	78157	100
20090128	SECURITAS SECURITY SERVICES	823	100
20090128	O'CONNOR CORP	70	0
20090128	O'CONNOR CORP	1914	12
20090128	O'CONNOR CORP	11205	72
20090128	TF MORAN INC	2708	100
20090128	WILLIAMS SCOTSMAN INC	945	100
20090128	HALEY & ALDRICH INC	4630	100
20090128	BIERLEIN COMPANIES INC	455	9
20090128	BIERLEIN COMPANIES INC	1184	25
20090128	BIERLEIN COMPANIES INC	3154	66
20090128	O'CONNOR CORP	20415	100
20090128	NORTHEAST POWER EQUIPME	8600	100
20090128	O'CONNOR CORP	1564	10
20090129	AYER ELECTRIC LLC	2501	21
20090130	HOPKINTON FORESTRY & LANI	2000	100
20090130	DAVES SEPTIC SERVICE INC	400	10
20090130	DAVES SEPTIC SERVICE INC	3800	90
20090202	SECURITAS SECURITY SERVICES	1029	100
20090202	GE CAPITAL FINANCIAL	-102	100
20090202	GE CAPITAL FINANCIAL	41	100
20090202	GE CAPITAL FINANCIAL	224	100
20090202	GE CAPITAL FINANCIAL	66	100
20090202	GE CAPITAL FINANCIAL	684	100
20090202	GE CAPITAL FINANCIAL	27	100
20090202	GE CAPITAL FINANCIAL	4	100
20090202	GE CAPITAL FINANCIAL	57	100
20090202	GE CAPITAL FINANCIAL	86	100
20090202	GE CAPITAL FINANCIAL	4	100
20090202	GE CAPITAL FINANCIAL	11	100
20090202	GE CAPITAL FINANCIAL	154	100
20090202	GE CAPITAL FINANCIAL	111	100
20090202	GE CAPITAL FINANCIAL	238	100

20090202	GE CAPITAL FINANCIAL	19	100
20090202	GE CAPITAL FINANCIAL	22	100
20090202	GE CAPITAL FINANCIAL	159	100
20090202	GE CAPITAL FINANCIAL	2	100
20090202	GE CAPITAL FINANCIAL	6	100
20090202	GE CAPITAL FINANCIAL	7	100
20090202	GE CAPITAL FINANCIAL	1	100
20090202	GE CAPITAL FINANCIAL	1	100
20090202	GE CAPITAL FINANCIAL	97	100
20090202	GE CAPITAL FINANCIAL	1	100
20090202	GE CAPITAL FINANCIAL	2	100
20090204	O'CONNOR CORP	1614	21
20090204	O'CONNOR CORP	3322	44
20090204	GFS BUILDING MAINTENANCE	200	100
20090204	EASTERN ANALYTICAL INC	1498	100
20090204	O'CONNOR CORP	2123	28
20090205	COMENSURA INC	16	100
20090205	COMENSURA INC	22	100
20090205	COMENSURA INC	624	100
20090205	COMENSURA INC	897	100
20090206	GEORGE R CAIRNS AND SONS I	101327	100
20090206	NORTH AMERICAN INDUSTRIAI	210	33
20090206	NORTH AMERICAN INDUSTRIAI	435	67
20090209	SECURITAS SECURITY SERVICES	645	100
20090209	O'CONNOR CORP	2151	75
20090209	O'CONNOR CORP	711	25
20090209	O'CONNOR CORP	1309	54
20090209	O'CONNOR CORP	413	17
20090209	O'CONNOR CORP	512	100
20090209	O'CONNOR CORP	101	100
20090209	AYER ELECTRIC LLC	244	3
20090209	F W WEBB CO	733	100
20090212	SECURITAS SECURITY SERVICES	637	100
20090212	COMENSURA INC	39	100
20090212	COMENSURA INC	1560	100
20090213	WASHINGTON GROUP INTERN/	765726	100
20090213	UDELSMAN ASSOCIATES	490	100
20090213	CAVANAUGH TOCCI ASSOC INC	3305	100
20090213	THE ERGONOMIC GROUP	114	100
20090213	THE ERGONOMIC GROUP	113	100
20090213	THE ERGONOMIC GROUP	113	100
20090213	THE ERGONOMIC GROUP	113	100
20090213	THE ERGONOMIC GROUP	23	100
20090213	AYER ELECTRIC LLC	5648	44
20090217	DEARBORN MID-WEST CONVE\	1087014	100
20090217	SECURITAS SECURITY SERVICES	796	100
20090217	O'CONNOR CORP	508	29
20090217	O'CONNOR CORP	1231	71
20090218	TRC ENVIRONMENTAL CORP	4624	100
20090218	STAPLES INC	4	100
20090218	STAPLES INC	6	100
20090218	STAPLES INC	111	100
20090218	STAPLES INC	43	100
20090218	UTILITY SERVICE & ASSISTANCE	298	2
20090218	UTILITY SERVICE & ASSISTANCE	709	4
20090219	BODE EQUIPMENT CO	2442	100
20090219	BODE EQUIPMENT CO	648	100
20090220	ATLANTIC CONTRACTING &	4523	100
20090220	ATLANTIC CONTRACTING &	5220	100
20090220	O'CONNOR CORP	2539	66
20090220	O'CONNOR CORP	1297	34
20090220	DAVES SEPTIC SERVICE INC	265	18
20090220	O'CONNOR CORP	1056	100

20090220	CAREY WIPING MATERIALS CO	24	100
20090220	CAREY WIPING MATERIALS CO	7	100
20090220	COMENSURA INC	1560	100
20090220	COMENSURA INC	39	100
20090220	UTILITY SERVICE & ASSISTANCE	3545	21
20090220	UTILITY SERVICE & ASSISTANCE	2376	14
20090223	HAMON CUSTODIS INC	143598	100
20090223	HOPKINTON FORESTRY & LAND	13160	100
20090223	FEDERAL EXPRESS CORP	159	100
20090223	FEDERAL EXPRESS CORP	20	100
20090224	JANUS MANAGEMENT ASSOCI/	1359	100
20090225	DAVES SEPTIC SERVICE INC	235	100
20090225	STAPLES INC	0	100
20090225	STAPLES INC	0	100
20090225	STAPLES INC	1	100
20090225	STAPLES INC	3	100
20090225	STAPLES INC	4	100
20090225	STAPLES INC	5	100
20090225	STAPLES INC	5	100
20090225	STAPLES INC	2	100
20090225	STAPLES INC	2	100
20090225	STAPLES INC	6	100
20090225	STAPLES INC	9	100
20090225	STAPLES INC	2	100
20090225	STAPLES INC	7	100
20090225	STAPLES INC	9	100
20090225	STAPLES INC	16	100
20090225	STAPLES INC	3	100
20090225	STAPLES INC	3	100
20090225	STAPLES INC	21	100
20090225	STAPLES INC	4	100
20090225	STAPLES INC	17	100
20090225	STAPLES INC	5	100
20090225	STAPLES INC	5	100
20090225	STAPLES INC	15	100
20090225	STAPLES INC	5	100
20090225	STAPLES INC	22	100
20090225	STAPLES INC	18	100
20090225	STAPLES INC	29	100
20090225	STAPLES INC	18	100
20090225	STAPLES INC	2	100
20090225	STAPLES INC	11	100
20090225	EATON ELECTRIC INC	8467	100
20090225	EATON ELECTRIC INC	2244	100
20090226	AYER ELECTRIC LLC	3135	23
20090226	COMENSURA INC	36	100
20090226	COMENSURA INC	1443	100
20090226	COMENSURA INC	580	100
20090226	COMENSURA INC	662	100
20090226	COMENSURA INC	14	100
20090226	COMENSURA INC	17	100
20090226	O'CONNOR CORP	708	100
20090227	TF MORAN INC	20813	100
20090227	SIEMENS POWER GENERATION	954033	100
20090302	WILLIAMS SCOTSMAN INC	945	100
20090302	CAREY WIPING MATERIALS CO	41	100
20090302	GE CAPITAL FINANCIAL	187	100
20090302	AYER ELECTRIC LLC	4227	90
20090302	GE CAPITAL FINANCIAL	58	100
20090302	GE CAPITAL FINANCIAL	281	100
20090302	GE CAPITAL FINANCIAL	140	100
20090303	GE CAPITAL FINANCIAL	45	100
20090303	GE CAPITAL FINANCIAL	16	100

20090303	GE CAPITAL FINANCIAL	4	100
20090303	GE CAPITAL FINANCIAL	2	100
20090303	GE CAPITAL FINANCIAL	1	100
20090303	GE CAPITAL FINANCIAL	1	100
20090303	GE CAPITAL FINANCIAL	6	100
20090303	GE CAPITAL FINANCIAL	6	100
20090303	GE CAPITAL FINANCIAL	60	100
20090303	GE CAPITAL FINANCIAL	130	100
20090303	GE CAPITAL FINANCIAL	307	100
20090303	GE CAPITAL FINANCIAL	17	100
20090303	GE CAPITAL FINANCIAL	58	100
20090303	GE CAPITAL FINANCIAL	62	100
20090303	GE CAPITAL FINANCIAL	64	100
20090303	GE CAPITAL FINANCIAL	32	100
20090303	GE CAPITAL FINANCIAL	9	100
20090303	GE CAPITAL FINANCIAL	9	100
20090303	GE CAPITAL FINANCIAL	159	100
20090303	GE CAPITAL FINANCIAL	3	100
20090303	GE CAPITAL FINANCIAL	2	100
20090303	GE CAPITAL FINANCIAL	1	100
20090303	GE CAPITAL FINANCIAL	1	100
20090303	GE CAPITAL FINANCIAL	1657	100
20090303	GE CAPITAL FINANCIAL	188	100
20090303	GE CAPITAL FINANCIAL	107	100
20090303	GE CAPITAL FINANCIAL	81	100
20090303	GE CAPITAL FINANCIAL	54	100
20090303	GE CAPITAL FINANCIAL	59	100
20090303	GE CAPITAL FINANCIAL	207	100
20090303	GE CAPITAL FINANCIAL	207	100
20090303	GE CAPITAL FINANCIAL	207	100
20090303	GE CAPITAL FINANCIAL	151	100
20090303	GE CAPITAL FINANCIAL	108	100
20090303	GE CAPITAL FINANCIAL	2	100
20090303	GE CAPITAL FINANCIAL	170	100
20090303	GE CAPITAL FINANCIAL	170	100
20090303	GE CAPITAL FINANCIAL	170	100
20090303	GE CAPITAL FINANCIAL	42	100
20090303	GE CAPITAL FINANCIAL	613	100
20090305	SURPLUS OFFICE EQUIPMENT I	599	100
20090305	SURPLUS OFFICE EQUIPMENT I	30	100
20090305	SECURITAS SECURITY SERVICES	1574	100
20090305	PELMAC INDUSTRIES INC	710	100
20090305	DAVES SEPTIC SERVICE INC	206	100
20090305	AYER ELECTRIC LLC	2042	100
20090305	AYER ELECTRIC LLC	468	100
20090305	COMENSURA INC	1560	100
20090305	COMENSURA INC	39	100
20090305	COMENSURA INC	14	100
20090305	COMENSURA INC	580	100
20090306	GEORGE R CAIRNS AND SONS I	476088	100
20090306	DAVES SEPTIC SERVICE INC	350	10
20090306	DAVES SEPTIC SERVICE INC	3100	90
20090306	AYER ELECTRIC LLC	100	1
20090306	AYER ELECTRIC LLC	13190	96
20090306	EATON ELECTRIC INC	485922	100
20090309	SECURITAS SECURITY SERVICES	2751	100
20090309	GFS BUILDING MAINTENANCE	200	100
20090309	AYER ELECTRIC LLC	442	100
20090309	AYER ELECTRIC LLC	27	100
20090309	UTILITY SERVICE & ASSISTANCE	2026	69
20090309	UTILITY SERVICE & ASSISTANCE	930	31
20090311	LOCKE CRANE SERVICES LLC	4487	60
20090311	LOCKE CRANE SERVICES LLC	3040	40

20090311	LOCKE CRANE SERVICES LLC	1650	40
20090311	LOCKE CRANE SERVICES LLC	2446	60
20090311	ATLANTIC CONTRACTING &	2232	100
20090311	DAVES SEPTIC SERVICE INC	147	100
20090311	O'CONNOR CORP	4504	68
20090311	O'CONNOR CORP	10155	33
20090311	O'CONNOR CORP	360	1
20090311	O'CONNOR CORP	20164	66
20090311	DIAMOND TECHNICAL SERVICE	2040	100
20090311	DIAMOND TECHNICAL SERVICE	232	100
20090311	DIAMOND TECHNICAL SERVICE	578	100
20090311	DIAMOND TECHNICAL SERVICE	100	100
20090311	DIAMOND TECHNICAL SERVICE	34	100
20090311	DIAMOND TECHNICAL SERVICE	25	100
20090311	O'CONNOR CORP	2095	32
20090312	COMENSURA INC	1151	100
20090312	COMENSURA INC	29	100
20090312	COMENSURA INC	414	100
20090312	COMENSURA INC	10	100
20090313	LOCKE CRANE SERVICES LLC	1697	48
20090313	LOCKE CRANE SERVICES LLC	1824	52
20090313	MAINE AUTOMATION INC	900	15
20090313	AYER ELECTRIC LLC	100	1
20090313	AYER ELECTRIC LLC	12853	99
20090316	SIEMENS WATER TECHNOLOGY	200000	100
20090316	SIEMENS POWER GENERATION	715525	100
20090316	TF MORAN INC	12	0
20090316	TF MORAN INC	3409	95
20090316	TF MORAN INC	178	5
20090316	AYER ELECTRIC LLC	661	100
20090319	CAVANAUGH TOCCI ASSOC INC	23480	98
20090319	CAVANAUGH TOCCI ASSOC INC	500	2
20090319	AIRGAS EAST	108	50
20090320	HAMON CUSTODIS INC	393451	100
20090320	LOCKE CRANE SERVICES LLC	1795	60
20090320	LOCKE CRANE SERVICES LLC	1216	40
20090320	SECURITAS SECURITY SERVICES	3447	100
20090320	LAB SAFETY SUPPLY INC	370	100
20090320	LAB SAFETY SUPPLY INC	14	100
20090320	ATLANTIC CONTRACTING &	2377	67
20090320	ATLANTIC CONTRACTING &	1160	33
20090320	CLEAN HARBORS	1043	38
20090320	CLEAN HARBORS	98	4
20090320	CLEAN HARBORS	150	5
20090320	CLEAN HARBORS	348	13
20090320	CLEAN HARBORS	912	33
20090320	CLEAN HARBORS	145	5
20090320	CLEAN HARBORS	55	2
20090320	DAVES SEPTIC SERVICE INC	147	100
20090320	TF MORAN INC	6635	98
20090320	TF MORAN INC	125	2
20090320	TRC ENVIRONMENTAL CORP	415	100
20090320	COMENSURA INC	8	100
20090320	COMENSURA INC	331	100
20090320	EATON ELECTRIC INC	22902	100
20090320	LOCKE CRANE SERVICES LLC	1140	36
20090320	LOCKE CRANE SERVICES LLC	2037	64
20090323	DAVES SEPTIC SERVICE INC	221	30
20090323	O'CONNOR CORP	684	33
20090323	UDELSMAN ASSOCIATES	1844	100
20090323	AYER ELECTRIC LLC	100	1
20090323	AYER ELECTRIC LLC	2681	19
20090323	AYER ELECTRIC LLC	11044	80

20090323	AYER ELECTRIC LLC	62	100
20090323	O'CONNOR CORP	1390	67
20090324	JANUS MANAGEMENT ASSOCI/	17210	100
20090324	FAIRPOINT	87487	100
20090325	AAA PUMP SERVICE INC	2926	100
20090325	SECURITAS SECURITY SERVICES	3505	100
20090325	UNITED RENTALS NORTH AMEI	1624	100
20090325	O'CONNOR CORP	1056	10
20090325	O'CONNOR CORP	9615	90
20090325	STAPLES INC	7	100
20090325	STAPLES INC	24	100
20090325	STAPLES INC	34	100
20090325	EATON ELECTRIC INC	38383	100
20090325	UTILITY SERVICE & ASSISTANCE	1860	42
20090325	UTILITY SERVICE & ASSISTANCE	2518	58
20090326	SECURITAS SECURITY SERVICES	796	100
20090326	AYER ELECTRIC LLC	350	3
20090326	AYER ELECTRIC LLC	10915	96
20090326	AYER ELECTRIC LLC	100	1
20090326	COMENSURA INC	29	100
20090326	COMENSURA INC	222	100
20090326	COMENSURA INC	1560	100
20090326	COMENSURA INC	1502	100
20090326	COMENSURA INC	1	100
20090326	COMENSURA INC	6	100
20090326	COMENSURA INC	39	100
20090326	COMENSURA INC	38	100
20090326	COMENSURA INC	10	100
20090326	COMENSURA INC	414	100
20090326	UTILITY SERVICE & ASSISTANCE	557	2
20090326	UTILITY SERVICE & ASSISTANCE	1001	3
20090327	WASHINGTON GROUP INTERN/	1068544	100
20090327	WILLIAMS SCOTSMAN INC	945	100
20090327	UNITED RENTALS NORTH AMEI	4415	100
20090327	UNITED RENTALS NORTH AMEI	300	100
20090330	CLEAN HARBORS	450	20
20090330	CLEAN HARBORS	666	30
20090330	CLEAN HARBORS	1100	50
20090330	HOPKINTON FORESTRY & LANE	5175	41
20090330	HOPKINTON FORESTRY & LANE	1500	12
20090330	HOPKINTON FORESTRY & LANE	410	3
20090330	HOPKINTON FORESTRY & LANE	5520	44
20090330	HALEY & ALDRICH INC	8105	46
20090330	HALEY & ALDRICH INC	9347	54
20090330	WILLIAMS SCOTSMAN INC	14105	100
20090330	GE CAPITAL FINANCIAL	74	100
20090330	UTILITY SERVICE & ASSISTANCE	2700	12
20090330	UTILITY SERVICE & ASSISTANCE	1887	8
20090331	TF MORAN INC	9476	38
20090331	TF MORAN INC	823	3
20090331	TF MORAN INC	14596	58
20090331	TF MORAN INC	102	0
20090401	GE CAPITAL FINANCIAL	237	100
20090401	GE CAPITAL FINANCIAL	9	100
20090401	GE CAPITAL FINANCIAL	345	100
20090401	GE CAPITAL FINANCIAL	634	100
20090401	GE CAPITAL FINANCIAL	18	100
20090402	LAB SAFETY SUPPLY INC	370	100
20090402	LAB SAFETY SUPPLY INC	14	100
20090402	BIERLEIN COMPANIES INC	72300	100
20090402	O'CONNOR CORP	9147	90
20090402	O'CONNOR CORP	1049	10
20090402	O'CONNOR CORP	4296	80

20090402	O'CONNOR CORP	1049	20
20090402	O'CONNOR CORP	251	100
20090402	DAVES SEPTIC SERVICE INC	147	100
20090402	EATON ELECTRIC INC	798813	100
20090402	EATON ELECTRIC INC	6460	100
20090402	L & S CONCRETE CUTTING SVCS	500	100
20090402	PATRICK ENERGY SERVICES INC	524	100
20090403	ISAACSON STRUCTURAL STEEL	246	100
20090403	LOCKE CRANE SERVICES LLC	1216	52
20090403	LOCKE CRANE SERVICES LLC	1131	48
20090403	SECURITAS SECURITY SERVICES	2424	100
20090403	SAFETY SOURCE NE	124	100
20090403	SAFETY SOURCE NE	10	100
20090403	AYER ELECTRIC LLC	4530	83
20090403	AYER ELECTRIC LLC	927	17
20090403	AYER ELECTRIC LLC	3147	100
20090406	TF MORAN INC	49	2
20090406	TF MORAN INC	2112	94
20090406	TF MORAN INC	86	4
20090406	GFS BUILDING MAINTENANCE	200	100
20090406	DAVES SEPTIC SERVICE INC	2800	88
20090406	DAVES SEPTIC SERVICE INC	400	13
20090406	O'CONNOR CORP	18811	86
20090406	O'CONNOR CORP	2992	14
20090406	O'CONNOR CORP	721	86
20090406	O'CONNOR CORP	115	14
20090406	ATLANTIC CONTRACTING &	9913	100
20090406	AYER ELECTRIC LLC	100	100
20090406	AYER ELECTRIC LLC	2592	100
20090406	COMENSURA INC	29	100
20090406	COMENSURA INC	1170	100
20090406	COMENSURA INC	8	100
20090406	COMENSURA INC	331	100
20090407	GEORGE R CAIRNS AND SONS I	872004	100
20090408	O'CONNOR CORP	1056	5
20090408	O'CONNOR CORP	18980	85
20090408	DAVES SEPTIC SERVICE INC	147	100
20090408	LOUIS P COTE INC	995	100
20090408	O'CONNOR CORP	1427	6
20090408	UTILITY SERVICE & ASSISTANCE	1851	57
20090408	UTILITY SERVICE & ASSISTANCE	1410	43
20090409	MOHLIN & COMPANY	7793	100
20090409	COMENSURA INC	1170	100
20090409	COMENSURA INC	29	100
20090409	COMENSURA INC	10	100
20090409	COMENSURA INC	414	100
20090413	SIEMENS POWER GENERATION	954033	100
20090413	SECURITAS SECURITY SERVICES	3505	100
20090413	WASHINGTON GROUP INTERN/	948328	100
20090413	CAVANAUGH TOCCI ASSOC INC	12015	97
20090413	CAVANAUGH TOCCI ASSOC INC	390	3
20090413	MARSH USA INC	881850	100
20090413	AYER ELECTRIC LLC	225	4
20090413	AYER ELECTRIC LLC	4937	96
20090413	AYER ELECTRIC LLC	550	9
20090413	AYER ELECTRIC LLC	768	13
20090413	AYER ELECTRIC LLC	4620	78
20090413	SIEMENS ENERGY & AUTOMAT	50000	100
20090415	STAPLES INC	2	100
20090415	STAPLES INC	1	100
20090415	STAPLES INC	1	100
20090415	STAPLES INC	2	100
20090415	STAPLES INC	12	100

20090415	STAPLES INC	31	100
20090415	STAPLES INC	11	100
20090415	STAPLES INC	11	100
20090415	STAPLES INC	11	100
20090415	STAPLES INC	5	100
20090415	STAPLES INC	22	100
20090415	STAPLES INC	6	100
20090415	STAPLES INC	7	100
20090415	STAPLES INC	20	100
20090415	STAPLES INC	11	100
20090415	STAPLES INC	40	100
20090415	STAPLES INC	94	100
20090415	STAPLES INC	1	100
20090415	STAPLES INC	10	100
20090415	STAPLES INC	6	100
20090415	STAPLES INC	19	100
20090415	STAPLES INC	20	100
20090415	STAPLES INC	28	100
20090415	STAPLES INC	75	100
20090415	STAPLES INC	76	100
20090415	STAPLES INC	10	100
20090415	STAPLES INC	15	100
20090416	COMENSURA INC	24	100
20090416	COMENSURA INC	956	100
20090416	COMENSURA INC	6	100
20090416	COMENSURA INC	21	100
20090416	COMENSURA INC	248	100
20090416	COMENSURA INC	828	100
20090417	LAB SAFETY SUPPLY INC	428	100
20090417	LAB SAFETY SUPPLY INC	14	100
20090417	SECURITAS SECURITY SERVICES	3505	100
20090417	O'CONNOR CORP	356	100
20090417	AYER ELECTRIC LLC	4620	97
20090417	AYER ELECTRIC LLC	150	3
20090417	AYER ELECTRIC LLC	3994	100
20090420	UNITED RENTALS NORTH AMEI	1474	100
20090420	WEAVER BROS CONSTRUCTION	890	100
20090420	UNITED RENTALS NORTH AMEI	3969	100
20090423	COMENSURA INC	10	100
20090423	COMENSURA INC	414	100
20090424	DEARBORN MID-WEST CONVEY	315900	100
20090424	SECURITAS SECURITY SERVICES	3498	100
20090424	WILLIAMS SCOTSMAN INC	975	100
20090424	WILLIAMS SCOTSMAN INC	90	100
20090427	TURBO RESEARCH DBA	2340	100
20090427	AYER ELECTRIC LLC	396	100
20090427	G & S TECHNOLOGIES	1100	100
20090428	JANUS MANAGEMENT ASSOCI/	11953	100
20090429	FRANCIS HARVEY & SONS INC	207957	100
20090429	O'CONNOR CORP	1290	100
20090429	SECURITAS SECURITY SERVICES	3505	100
20090429	DAVES SEPTIC SERVICE INC	147	100
20090429	DAVES SEPTIC SERVICE INC	2600	88
20090429	DAVES SEPTIC SERVICE INC	350	12
20090429	STAPLES INC	1	100
20090429	STAPLES INC	3	100
20090429	STAPLES INC	11	100
20090429	STAPLES INC	7	100
20090429	STAPLES INC	9	100
20090429	STAPLES INC	12	100
20090429	STAPLES INC	13	100
20090429	STAPLES INC	124	100
20090429	STAPLES INC	1	100

20090429	STAPLES INC	5	100
20090429	STAPLES INC	19	100
20090429	AYER ELECTRIC LLC	10396	94
20090429	AYER ELECTRIC LLC	100	1
20090429	AYER ELECTRIC LLC	557	5
20090429	AYER ELECTRIC LLC	1155	100
20090429	UNITED RENTALS NORTH AMEI	4115	100
20090430	ATLANTIC CONTRACTING &	1038	66
20090430	SIEMENS WATER TECHNOLOGI	775729	100
20090430	SURPLUS OFFICE EQUIPMENT I	749	100
20090430	FRANCIS HARVEY & SONS INC	612589	100
20090430	ATLANTIC CONTRACTING &	540	34
20090430	UTILITY SERVICE & ASSISTANCE	5557	29
20090430	UTILITY SERVICE & ASSISTANCE	6834	36
20090501	AMERICAN EXPRESS TRAVEL	58	100
20090501	AMERICAN EXPRESS TRAVEL	2950	100
20090501	AMERICAN EXPRESS TRAVEL	31	100
20090501	AMERICAN EXPRESS TRAVEL	281	100
20090501	AMERICAN EXPRESS TRAVEL	319	100
20090501	AMERICAN EXPRESS TRAVEL	68	100
20090501	AMERICAN EXPRESS TRAVEL	21	100
20090501	AMERICAN EXPRESS TRAVEL	374	100
20090501	AMERICAN EXPRESS TRAVEL	73	100
20090501	AMERICAN EXPRESS TRAVEL	244	100
20090501	AMERICAN EXPRESS TRAVEL	12	100
20090501	AMERICAN EXPRESS TRAVEL	507	100
20090501	AMERICAN EXPRESS TRAVEL	527	100
20090501	AMERICAN EXPRESS TRAVEL	1462	100
20090504	GEORGE R CAIRNS AND SONS I	693971	100
20090504	HAMON CUSTODIS INC	200000	100
20090504	SECURITAS SECURITY SERVICES	2633	100
20090504	O'CONNOR CORP	1056	15
20090504	AYER ELECTRIC LLC	10924	71
20090504	AYER ELECTRIC LLC	4412	29
20090504	AYER ELECTRIC LLC	100	1
20090504	COMENSURA INC	1560	100
20090504	COMENSURA INC	1560	100
20090504	COMENSURA INC	39	100
20090504	COMENSURA INC	39	100
20090504	COMENSURA INC	248	100
20090504	COMENSURA INC	6	100
20090504	O'CONNOR CORP	4494	64
20090505	TF MORAN INC	4106	12
20090505	TF MORAN INC	24120	72
20090505	TF MORAN INC	5175	15
20090506	GFS BUILDING MAINTENANCE	200	100
20090506	UTILITY SERVICE & ASSISTANCE	1673	8
20090506	UTILITY SERVICE & ASSISTANCE	1432	7
20090507	TF MORAN INC	4756	100
20090507	TF MORAN INC	19	0
20090507	ATLANTIC CONTRACTING &	319	50
20090507	ATLANTIC CONTRACTING &	319	50
20090507	MARSH USA INC	50000	100
20090507	COMENSURA INC	1560	100
20090507	COMENSURA INC	39	100
20090507	COMENSURA INC	3	100
20090507	COMENSURA INC	14	100
20090507	COMENSURA INC	124	100
20090507	COMENSURA INC	580	100
20090507	PATRICK ENERGY SERVICES INC	112162	98
20090507	PATRICK ENERGY SERVICES INC	1800	2
20090511	UDELSMAN ASSOCIATES	2263	100
20090513	MCLANE GRAF RAULERSON &	12617	100

20090513	MCLANE GRAF RAULERSON &	20901	100
20090513	MCLANE GRAF RAULERSON &	19235	100
20090513	MCLANE GRAF RAULERSON &	1647	100
20090514	DEANGELIS RAILROAD CONTRA	3133	100
20090514	WILLIAMS SCOTSMAN INC	2754	100
20090514	ATLANTIC CONTRACTING &	638	100
20090514	AYER ELECTRIC LLC	7915	99
20090514	AYER ELECTRIC LLC	100	1
20090514	AYER ELECTRIC LLC	3009	33
20090514	AYER ELECTRIC LLC	6121	67
20090514	COMENSURA INC	1560	100
20090514	COMENSURA INC	39	100
20090514	COMENSURA INC	21	100
20090514	COMENSURA INC	828	100
20090515	POWER ADVOCATE INC	62905	100
20090515	SECURITAS SECURITY SERVICES	2541	100
20090515	WASHINGTON GROUP INTERN/	1059983	100
20090518	DEARBORN MID-WEST CONVEY	539739	100
20090518	TF MORAN INC	4445	99
20090518	TF MORAN INC	18	0
20090518	TF MORAN INC	23	1
20090518	UNITED RENTALS NORTH AMEI	1474	100
20090518	UNITED RENTALS NORTH AMEI	195	100
20090518	DAVES SEPTIC SERVICE INC	353	100
20090518	ATLANTIC CONTRACTING &	638	8
20090518	EATON ELECTRIC INC	21892	100
20090520	SECURITAS SECURITY SERVICES	3050	100
20090520	AYER ELECTRIC LLC	1740	89
20090520	AYER ELECTRIC LLC	216	11
20090520	UTILITY SERVICE & ASSISTANCE	965	5
20090520	UTILITY SERVICE & ASSISTANCE	690	3
20090521	AYER ELECTRIC LLC	289	100
20090521	COMENSURA INC	27	100
20090521	COMENSURA INC	1076	100
20090522	SIEMENS POWER GENERATION	1431050	100
20090526	GOLDER ASSOCIATES INC	9310	100
20090526	GOLDER ASSOCIATES INC	26400	100
20090526	WILLIAMS SCOTSMAN INC	945	100
20090526	GERARD A LAFLAMME INC	13370	60
20090526	GERARD A LAFLAMME INC	8800	40
20090526	UNITED RENTALS NORTH AMEI	4115	100
20090527	MCLANE GRAF RAULERSON &	150	100
20090527	DAVES SEPTIC SERVICE INC	147	100
20090527	TF MORAN INC	40	1
20090527	TF MORAN INC	7649	98
20090527	TF MORAN INC	97	1
20090527	TF MORAN INC	800	100
20090527	EATON ELECTRIC INC	139581	100
20090527	UTILITY SERVICE & ASSISTANCE	252	2
20090527	UTILITY SERVICE & ASSISTANCE	6731	66
20090527	UTILITY SERVICE & ASSISTANCE	3267	32
20090528	O'CONNOR CORP	21942	83
20090528	O'CONNOR CORP	240	1
20090528	O'CONNOR CORP	4128	16
20090528	O'CONNOR CORP	453	4
20090528	O'CONNOR CORP	8040	70
20090528	O'CONNOR CORP	1630	14
20090528	COMENSURA INC	39	100
20090528	COMENSURA INC	39	100
20090528	COMENSURA INC	1560	100
20090528	COMENSURA INC	1560	100
20090528	COMENSURA INC	414	100
20090528	COMENSURA INC	10	100

20090528	O'CONNOR CORP	519	4
20090529	SIEMENS POWER GENERATION	-353558	100
20090601	FAN GROUP INC	117500	100
20090601	FAN GROUP INC	258689	100
20090601	ATLANTIC CONTRACTING &	1510	100
20090601	MCLANE GRAF RAULERSON &	70663	100
20090601	AMERICAN EXPRESS TRAVEL	65	100
20090601	AMERICAN EXPRESS TRAVEL	2	100
20090601	AMERICAN EXPRESS TRAVEL	1	100
20090601	AMERICAN EXPRESS TRAVEL	57	100
20090601	AMERICAN EXPRESS TRAVEL	86	100
20090601	AMERICAN EXPRESS TRAVEL	265	100
20090601	AMERICAN EXPRESS TRAVEL	637	100
20090601	AMERICAN EXPRESS TRAVEL	587	100
20090601	AMERICAN EXPRESS TRAVEL	790	100
20090601	AMERICAN EXPRESS TRAVEL	30	100
20090601	AMERICAN EXPRESS TRAVEL	113	100
20090603	DAVES SEPTIC SERVICE INC	176	100
20090603	FRANCIS HARVEY & SONS INC	1147658	100
20090603	PATRICK ENERGY SERVICES INC	90602	95
20090603	PATRICK ENERGY SERVICES INC	4606	5
20090604	SECURITAS SECURITY SERVICES	2746	100
20090604	WILLIAMS SCOTSMAN INC	550	100
20090604	COMENSURA INC	72	100
20090604	COMENSURA INC	25	100
20090604	COMENSURA INC	1000	100
20090604	COMENSURA INC	2860	100
20090604	COMENSURA INC	37	100
20090604	COMENSURA INC	1463	100
20090604	COMENSURA INC	22	100
20090604	COMENSURA INC	0	100
20090604	COMENSURA INC	16	100
20090604	COMENSURA INC	869	100
20090605	TF MORAN INC	426	2
20090605	TF MORAN INC	470	2
20090605	TF MORAN INC	4234	21
20090605	TF MORAN INC	40	0
20090605	TF MORAN INC	14901	74
20090605	TF MORAN INC	104	1
20090605	MCLANE GRAF RAULERSON &	198	100
20090605	AYER ELECTRIC LLC	4714	100
20090608	FAN GROUP INC	258689	100
20090608	FAN GROUP INC	117500	100
20090608	SECURITAS SECURITY SERVICES	2617	100
20090608	GFS BUILDING MAINTENANCE	200	100
20090608	DAVES SEPTIC SERVICE INC	191	100
20090608	AYER ELECTRIC LLC	1830	100
20090610	HALEY & ALDRICH INC	555	3
20090610	HALEY & ALDRICH INC	68	0
20090610	HALEY & ALDRICH INC	504	2
20090610	HALEY & ALDRICH INC	13866	67
20090610	HALEY & ALDRICH INC	5557	27
20090610	HALEY & ALDRICH INC	93	0
20090610	WILLIAM T WORMELL	750	66
20090611	SIEMENS POWER GENERATION	1431050	100
20090611	EASTERN ANALYTICAL INC	68	100
20090611	GOLDER ASSOCIATES INC	23841	100
20090611	COMENSURA INC	72	100
20090611	COMENSURA INC	15	100
20090611	COMENSURA INC	600	100
20090611	COMENSURA INC	2860	100
20090611	COMENSURA INC	38	100
20090611	COMENSURA INC	1521	100

20090611	COMENSURA INC	373	100
20090611	COMENSURA INC	331	100
20090611	COMENSURA INC	8	100
20090611	COMENSURA INC	9	100
20090612	HALEY & ALDRICH INC	660	7
20090612	HALEY & ALDRICH INC	8923	90
20090612	HALEY & ALDRICH INC	357	4
20090612	WASHINGTON GROUP INTERN/	1074675	100
20090612	AYER ELECTRIC LLC	4714	100
20090615	GOLDER ASSOCIATES INC	78390	100
20090615	GEORGE R CAIRNS AND SONS I	3000	0
20090615	GEORGE R CAIRNS AND SONS I	1316946	100
20090615	JANUS MANAGEMENT ASSOCI/	7362	100
20090615	SECURITAS SECURITY SERVICES	2573	100
20090615	UNITED RENTALS NORTH AMEI	195	100
20090615	UNITED RENTALS NORTH AMEI	1474	100
20090615	DAVES SEPTIC SERVICE INC	147	100
20090615	UTILITY SERVICE & ASSISTANCE	997	27
20090615	UTILITY SERVICE & ASSISTANCE	472	13
20090617	J P NOONAN TRANSPORTATION	188	28
20090618	O'CONNOR CORP	41	100
20090619	UNITED RENTALS NORTH AMEI	4115	100
20090622	DEARBORN MID-WEST CONVEY	457830	100
20090622	SECURITAS SECURITY SERVICES	2562	100
20090622	J P NOONAN TRANSPORTATION	583	100
20090622	COMENSURA INC	72	100
20090622	COMENSURA INC	15	100
20090622	COMENSURA INC	607	100
20090622	COMENSURA INC	2860	100
20090622	DAVES SEPTIC SERVICE INC	147	100
20090622	THE ERGONOMIC GROUP	938	100
20090622	THE ERGONOMIC GROUP	208	100
20090622	THE ERGONOMIC GROUP	37	100
20090622	THE ERGONOMIC GROUP	938	100
20090622	THE ERGONOMIC GROUP	208	100
20090622	THE ERGONOMIC GROUP	37	100
20090622	THE ERGONOMIC GROUP	938	100
20090622	THE ERGONOMIC GROUP	208	100
20090622	THE ERGONOMIC GROUP	37	100
20090622	AYER ELECTRIC LLC	1155	13
20090622	AYER ELECTRIC LLC	7972	87
20090622	AYER ELECTRIC LLC	6133	89
20090622	AYER ELECTRIC LLC	752	11
20090622	AYER ELECTRIC LLC	1886	100
20090622	AYER ELECTRIC LLC	1430	100
20090622	COMENSURA INC	37	100
20090622	COMENSURA INC	1463	100
20090622	COMENSURA INC	73	100
20090622	COMENSURA INC	124	100
20090622	COMENSURA INC	373	100
20090622	COMENSURA INC	9	100
20090622	COMENSURA INC	3	100
20090622	COMENSURA INC	2	100
20090623	FRANCIS HARVEY & SONS INC	1024299	100
20090625	MOBILE MEDICAL CORP	2184	92
20090625	MOBILE MEDICAL CORP	180	8
20090625	WILLIAMS SCOTSMAN INC	945	100
20090625	RYAN BUSINESS SYSTEM INC	3860	100
20090625	O'CONNOR CORP	1038	3
20090625	O'CONNOR CORP	145	100
20090625	O'CONNOR CORP	362	5
20090625	O'CONNOR CORP	170	3
20090625	O'CONNOR CORP	5340	80

20090625	EATON ELECTRIC INC	18900	100
20090625	O'CONNOR CORP	779	12
20090626	MCLANE GRAF RAULERSON &	1510	100
20090626	COMENSURA INC	600	100
20090626	COMENSURA INC	2860	100
20090626	COMENSURA INC	72	100
20090626	COMENSURA INC	15	100
20090626	COMENSURA INC	1560	100
20090626	COMENSURA INC	39	100
20090626	COMENSURA INC	29	100
20090626	COMENSURA INC	11	100
20090626	COMENSURA INC	439	100
20090626	COMENSURA INC	1159	100
20090629	TF MORAN INC	10112	44
20090629	TF MORAN INC	10457	46
20090629	TF MORAN INC	2247	10
20090629	SECURITAS SECURITY SERVICES	2508	100
20090629	DAVES SEPTIC SERVICE INC	147	100
20090629	TF MORAN INC	1198	98
20090629	TF MORAN INC	28	2
20090629	BKM TOTAL OFFICE TODAY	903	100
20090629	AMERICAN EXPRESS TRAVEL	42	100
20090629	AMERICAN EXPRESS TRAVEL	74	100
20090629	AMERICAN EXPRESS TRAVEL	168	100
20090629	AMERICAN EXPRESS TRAVEL	8	100
20090629	AMERICAN EXPRESS TRAVEL	165	100
20090629	AMERICAN EXPRESS TRAVEL	607	100
20090629	AMERICAN EXPRESS TRAVEL	636	100
20090629	AMERICAN EXPRESS TRAVEL	35	100
20090629	AMERICAN EXPRESS TRAVEL	20	100
20090629	AMERICAN EXPRESS TRAVEL	41	100
20090629	AMERICAN EXPRESS TRAVEL	2	100
20090630	CCB INC	1650	14
20090630	CCB INC	10122	86
20090701	HALEY & ALDRICH INC	38	0
20090701	HALEY & ALDRICH INC	169	2
20090701	HALEY & ALDRICH INC	196	2
20090701	HALEY & ALDRICH INC	4234	50
20090701	TF MORAN INC	173	3
20090701	TF MORAN INC	5518	96
20090701	TF MORAN INC	25	0
20090701	TF MORAN INC	35	1
20090701	NORTH AMERICAN INDUSTRIAI	639	32
20090701	NORTH AMERICAN INDUSTRIAI	143	7
20090701	NORTH AMERICAN INDUSTRIAI	400	20
20090701	NORTH AMERICAN INDUSTRIAI	808	41
20090701	TF MORAN INC	3150	100
20090701	AYER ELECTRIC LLC	4361	100
20090702	HAMON CUSTODIS INC	839037	100
20090702	COMENSURA INC	54	100
20090702	COMENSURA INC	15	100
20090702	COMENSURA INC	600	100
20090702	COMENSURA INC	2145	100
20090702	AYER ELECTRIC LLC	730	100
20090702	AYER ELECTRIC LLC	4730	100
20090702	COMENSURA INC	39	100
20090702	COMENSURA INC	1560	100
20090702	PATRICK ENERGY SERVICES INC	105666	95
20090702	PATRICK ENERGY SERVICES INC	5458	5
20090706	GEORGE R CAIRNS AND SONS I	2185984	100
20090706	SECURITAS SECURITY SERVICES	2476	100
20090706	UDELSMAN ASSOCIATES	5863	100
20090706	DAVES SEPTIC SERVICE INC	206	100

20090706	MCLANE GRAF RAULERSON &	11666	100
20090706	AYER ELECTRIC LLC	1886	100
20090706	AYER ELECTRIC LLC	5064	73
20090706	AYER ELECTRIC LLC	1830	27
20090708	MCLANE GRAF RAULERSON &	29617	100
20090708	SECURITAS SECURITY SERVICES	2007	100
20090708	GFS BUILDING MAINTENANCE	200	100
20090708	MCLANE GRAF RAULERSON &	725	100
20090708	O'CONNOR CORP	44	100
20090708	MCLANE GRAF RAULERSON &	9475	100
20090708	MCLANE GRAF RAULERSON &	6202	100
20090708	GOODWIN PROCTER LLP	10323	100
20090709	COMENSURA INC	600	100
20090709	COMENSURA INC	2860	100
20090709	COMENSURA INC	72	100
20090709	COMENSURA INC	15	100
20090709	COMENSURA INC	1560	100
20090709	COMENSURA INC	39	100
20090709	GAI TRONICS CORP	209	50
20090709	GAI TRONICS CORP	2265	100
20090709	GAI TRONICS CORP	104	60
20090710	MCLANE GRAF RAULERSON &	990	100
20090713	UNITED RENTALS NORTH AMEI	1474	100
20090713	AYER ELECTRIC LLC	2745	100
20090713	EATON CORP	1330	100
20090713	WAVEGUIDE INC	3142	37
20090713	WAVEGUIDE INC	5300	63
20090714	SIEMENS WATER TECHNOLOGI	947208	100
20090715	JOHN TURNER CONSULTING IN	1340	87
20090715	JOHN TURNER CONSULTING IN	192	13
20090715	CAVANAUGH TOCCI ASSOC INC	700	100
20090715	STAPLES INC	1	100
20090715	STAPLES INC	2	100
20090715	STAPLES INC	1	100
20090715	STAPLES INC	2	100
20090715	STAPLES INC	3	100
20090715	STAPLES INC	5	100
20090715	STAPLES INC	9	100
20090715	STAPLES INC	9	100
20090715	STAPLES INC	11	100
20090715	STAPLES INC	18	100
20090715	STAPLES INC	18	100
20090715	FRANCIS HARVEY & SONS INC	902702	100
20090715	AYER ELECTRIC LLC	366	10
20090715	AYER ELECTRIC LLC	3328	90
20090715	AYER ELECTRIC LLC	804	100
20090716	COMENSURA INC	72	100
20090716	COMENSURA INC	15	100
20090716	COMENSURA INC	600	100
20090716	COMENSURA INC	2860	100
20090716	COMENSURA INC	39	100
20090716	COMENSURA INC	1560	100
20090717	EASTERN ANALYTICAL INC	1562	100
20090717	SIEMENS POWER GENERATION	954033	100
20090717	SECURITAS SECURITY SERVICES	2901	100
20090717	EATON ELECTRIC INC	269096	100
20090717	UNITED RENTALS NORTH AMEI	2743	100
20090720	WASHINGTON GROUP INTERN/	1312550	100
20090720	GRAYBAR ELECTRIC CO INC	409	100
20090720	GRAYBAR ELECTRIC CO INC	15	100
20090720	GRAYBAR ELECTRIC CO INC	21	100
20090720	GRAYBAR ELECTRIC CO INC	17	100
20090720	GRAYBAR ELECTRIC CO INC	2	100

20090720	GRAYBAR ELECTRIC CO INC	16	100
20090720	GRAYBAR ELECTRIC CO INC	28	100
20090720	GRAYBAR ELECTRIC CO INC	41	100
20090720	GRAYBAR ELECTRIC CO INC	17	100
20090720	GRAYBAR ELECTRIC CO INC	21	100
20090720	GRAYBAR ELECTRIC CO INC	5	100
20090721	GRAYBAR ELECTRIC CO INC	14	100
20090721	PATRICK ENERGY SERVICES INC	15664	100
20090722	HALEY & ALDRICH INC	883	54
20090722	HALEY & ALDRICH INC	35	2
20090722	HALEY & ALDRICH INC	688	42
20090722	HALEY & ALDRICH INC	19	1
20090722	DAVES SEPTIC SERVICE INC	147	100
20090722	HALEY & ALDRICH INC	4748	95
20090722	HALEY & ALDRICH INC	190	4
20090722	HALEY & ALDRICH INC	49	1
20090722	MCLANE GRAF RAULERSON &	16518	100
20090722	MCLANE GRAF RAULERSON &	1468	100
20090722	GRAYBAR ELECTRIC CO INC	182	100
20090722	GRAYBAR ELECTRIC CO INC	8	100
20090723	DEARBORN MID-WEST CONVEY	946710	100
20090723	COMENSURA INC	600	100
20090723	COMENSURA INC	2860	100
20090723	COMENSURA INC	72	100
20090723	COMENSURA INC	15	100
20090723	MCLANE GRAF RAULERSON &	27621	100
20090727	TF MORAN INC	92	2
20090727	TF MORAN INC	136	2
20090727	TF MORAN INC	5858	96
20090727	WILLIAMS SCOTSMAN INC	945	100
20090727	DAVES SEPTIC SERVICE INC	147	100
20090727	PATRICK ENERGY SERVICES INC	78969	101
20090727	PATRICK ENERGY SERVICES INC	298	0
20090727	PATRICK ENERGY SERVICES INC	-793	-1
20090728	JANUS MANAGEMENT ASSOCI/	8932	100
20090729	SECURITAS SECURITY SERVICES	4560	100
20090729	LAB SAFETY SUPPLY INC	370	100
20090729	LAB SAFETY SUPPLY INC	185	100
20090729	LAB SAFETY SUPPLY INC	16	100
20090729	TF MORAN INC	139	4
20090729	TF MORAN INC	3807	96
20090729	AYER ELECTRIC LLC	4232	100
20090730	MOBILE MEDICAL CORP	2080	98
20090730	MOBILE MEDICAL CORP	50	2
20090730	MOBILE MEDICAL CORP	240	10
20090730	MOBILE MEDICAL CORP	2197	90
20090730	CCB INC	39982	60
20090730	CCB INC	20390	31
20090730	CCB INC	5760	9
20090730	MOBILE MEDICAL CORP	2093	99
20090730	MOBILE MEDICAL CORP	30	1
20090730	MOBILE MEDICAL CORP	2119	93
20090730	MOBILE MEDICAL CORP	150	7
20090730	MOBILE MEDICAL CORP	2080	85
20090730	MOBILE MEDICAL CORP	365	15
20090730	MOBILE MEDICAL CORP	2392	88
20090730	MOBILE MEDICAL CORP	320	12
20090730	MOBILE MEDICAL CORP	6578	98
20090730	MOBILE MEDICAL CORP	135	2
20090730	COMENSURA INC	72	100
20090730	COMENSURA INC	15	100
20090730	COMENSURA INC	600	100
20090730	COMENSURA INC	2860	100

20090730	COMENSURA INC	35	100
20090730	COMENSURA INC	39	100
20090730	COMENSURA INC	1385	100
20090730	COMENSURA INC	1560	100
20090730	PAR ELECTRICAL CONTRACTOR	2013	5
20090730	PAR ELECTRICAL CONTRACTOR	559	1
20090731	TF MORAN INC	97	1
20090731	TF MORAN INC	5389	40
20090731	TF MORAN INC	796	6
20090731	TF MORAN INC	7212	53
20090731	SECURITAS SECURITY SERVICES	3819	100
20090731	TF MORAN INC	4312	100
20090803	GEORGE R CAIRNS AND SONS I	15000	1
20090803	GEORGE R CAIRNS AND SONS I	1271648	99
20090803	AMERICAN EXPRESS TRAVEL	21	100
20090803	AMERICAN EXPRESS TRAVEL	253	100
20090803	AMERICAN EXPRESS TRAVEL	57	100
20090803	AMERICAN EXPRESS TRAVEL	121	100
20090803	AMERICAN EXPRESS TRAVEL	507	100
20090803	AMERICAN EXPRESS TRAVEL	465	100
20090803	AMERICAN EXPRESS TRAVEL	31	100
20090803	AMERICAN EXPRESS TRAVEL	318	100
20090803	AMERICAN EXPRESS TRAVEL	144	100
20090803	AMERICAN EXPRESS TRAVEL	63	100
20090803	AMERICAN EXPRESS TRAVEL	500	100
20090803	AMERICAN EXPRESS TRAVEL	8	100
20090803	AMERICAN EXPRESS TRAVEL	23	100
20090803	AMERICAN EXPRESS TRAVEL	252	100
20090803	AMERICAN EXPRESS TRAVEL	98	100
20090803	AMERICAN EXPRESS TRAVEL	41	100
20090803	AMERICAN EXPRESS TRAVEL	77	100
20090804	MCLANE GRAF RAULERSON &	27961	100
20090804	MCLANE GRAF RAULERSON &	38265	100
20090805	TF MORAN INC	1662	100
20090805	O'CONNOR CORP	187	15
20090805	O'CONNOR CORP	1058	85
20090805	STAPLES INC	157	100
20090805	STAPLES INC	158	100
20090805	AYER ELECTRIC LLC	3660	100
20090806	UNITED RENTALS NORTH AMEI	1954	100
20090806	DAVES SEPTIC SERVICE INC	221	100
20090806	UDELSMAN ASSOCIATES	250	100
20090806	GFS BUILDING MAINTENANCE	200	100
20090806	COMENSURA INC	57	100
20090806	COMENSURA INC	15	100
20090806	COMENSURA INC	600	100
20090806	COMENSURA INC	2288	100
20090806	COMENSURA INC	33	100
20090806	COMENSURA INC	1307	100
20090807	SECURITAS SECURITY SERVICES	4779	100
20090807	MOBILE MEDICAL CORP	1650	19
20090807	MOBILE MEDICAL CORP	440	5
20090807	MOBILE MEDICAL CORP	6760	76
20090810	DEARBORN MID-WEST CONVE\	995827	100
20090810	MOBILE MEDICAL CORP	4316	89
20090810	MOBILE MEDICAL CORP	550	11
20090810	MOBILE MEDICAL CORP	540	10
20090810	MOBILE MEDICAL CORP	2550	46
20090810	MOBILE MEDICAL CORP	2470	44
20090810	AYER ELECTRIC LLC	4575	100
20090813	UNITED RENTALS NORTH AMEI	195	100
20090813	COMENSURA INC	600	100
20090813	COMENSURA INC	2717	100

20090813	COMENSURA INC	68	100
20090813	COMENSURA INC	15	100
20090813	COMENSURA INC	1346	100
20090813	COMENSURA INC	34	100
20090814	CCB INC	44971	69
20090814	CCB INC	17427	27
20090814	CCB INC	2868	4
20090814	HAMON CUSTODIS INC	2098795	100
20090817	GOLDER ASSOCIATES INC	21123	100
20090818	JANUS MANAGEMENT ASSOCI/	6493	100
20090818	MCLANE GRAF RAULERSON &	3177	100
20090818	MCLANE GRAF RAULERSON &	3116	100
20090818	MCLANE GRAF RAULERSON &	38860	100
20090819	SECURITAS SECURITY SERVICES	4155	100
20090819	UNITED RENTALS NORTH AMEI	1449	100
20090819	O'CONNOR CORP	231	100
20090819	DAVES SEPTIC SERVICE INC	147	100
20090819	MOBILE MEDICAL CORP	195	6
20090819	MOBILE MEDICAL CORP	3068	94
20090819	TF MORAN INC	1553	99
20090819	TF MORAN INC	22	1
20090819	LACONIA ICE COMPANY INC	105	100
20090819	EATON CORP	1520	100
20090820	COMENSURA INC	72	100
20090820	COMENSURA INC	15	100
20090820	COMENSURA INC	600	100
20090820	COMENSURA INC	2860	100
20090820	COMENSURA INC	38	100
20090820	COMENSURA INC	1521	100
20090821	DAVES SEPTIC SERVICE INC	147	100
20090821	GOLDER ASSOCIATES INC	19000	100
20090821	BOSTON LADDER & SCAFFOLDI	1877	100
20090821	BOSTON LADDER & SCAFFOLDI	4590	100
20090821	GERARD A LAFLAMME INC	2172	47
20090821	GERARD A LAFLAMME INC	2457	53
20090824	SIEMENS POWER GENERATION	-351765	-281
20090824	SIEMENS POWER GENERATION	477017	381
20090824	SECURITAS SECURITY SERVICES	2667	100
20090824	WILLIAMS SCOTSMAN INC	945	100
20090824	DAVES SEPTIC SERVICE INC	182	100
20090824	DAVES SEPTIC SERVICE INC	9	100
20090826	CLEAN HARBORS	2232	53
20090826	CLEAN HARBORS	1009	24
20090826	CLEAN HARBORS	991	23
20090826	GOODWIN PROCTER LLP	5121	100
20090826	AYER ELECTRIC LLC	4575	100
20090826	PATRICK ENERGY SERVICES INC	-1275	-1
20090826	PATRICK ENERGY SERVICES INC	126670	100
20090826	PATRICK ENERGY SERVICES INC	793	1
20090827	JOHN TURNER CONSULTING IN	4935	77
20090827	JOHN TURNER CONSULTING IN	1493	23
20090827	WILLIAMS SCOTSMAN INC	750	100
20090827	COMENSURA INC	72	100
20090827	COMENSURA INC	15	100
20090827	COMENSURA INC	600	100
20090827	COMENSURA INC	2860	100
20090827	COMENSURA INC	35	100
20090827	COMENSURA INC	1385	100
20090828	FRANCIS HARVEY & SONS INC	731867	100
20090828	AYER ELECTRIC LLC	3290	100
20090828	AYER ELECTRIC LLC	1085	100
20090831	TF MORAN INC	492	2
20090831	TF MORAN INC	31	0

20090831	TF MORAN INC	19173	80
20090831	TF MORAN INC	1406	6
20090831	TF MORAN INC	2907	12
20090831	SURPLUS OFFICE EQUIPMENT I	1911	100
20090831	SECURITAS SECURITY SERVICES	2883	100
20090831	CLEAN HARBORS	800	76
20090831	CLEAN HARBORS	250	24
20090831	MOBILE MEDICAL CORP	405	14
20090831	MOBILE MEDICAL CORP	2496	86
20090831	UNITED RENTALS NORTH AMEI	1804	100
20090831	DAVES SEPTIC SERVICE INC	147	100
20090831	LACONIA ICE COMPANY INC	39	40
20090831	AMERICAN EXPRESS TRAVEL	66	100
20090831	AMERICAN EXPRESS TRAVEL	72	100
20090831	AMERICAN EXPRESS TRAVEL	144	100
20090831	AMERICAN EXPRESS TRAVEL	1160	100
20090831	AMERICAN EXPRESS TRAVEL	72	100
20090831	AMERICAN EXPRESS TRAVEL	9	100
20090831	AMERICAN EXPRESS TRAVEL	181	100
20090831	AMERICAN EXPRESS TRAVEL	72	100
20090831	AMERICAN EXPRESS TRAVEL	23	100
20090901	DANIEL O'CONNELLS SONS INC	5066	2
20090901	DANIEL O'CONNELLS SONS INC	202363	98
20090902	LOCKE CRANE SERVICES LLC	1140	12
20090902	LOCKE CRANE SERVICES LLC	3508	38
20090902	TF MORAN INC	1684	100
20090902	TF MORAN INC	5458	100
20090902	STAPLES INC	4	100
20090902	STAPLES INC	23	100
20090902	STAPLES INC	31	100
20090902	STAPLES INC	102	100
20090902	STAPLES INC	6	100
20090902	STAPLES INC	29	100
20090902	STAPLES INC	11	100
20090902	STAPLES INC	16	100
20090902	STAPLES INC	22	100
20090902	STAPLES INC	102	100
20090902	STAPLES INC	260	100
20090902	STAPLES INC	1	100
20090902	STAPLES INC	1	100
20090902	STAPLES INC	2	100
20090902	STAPLES INC	5	100
20090902	STAPLES INC	3	100
20090902	STAPLES INC	7	100
20090902	STAPLES INC	63	100
20090902	EATON ELECTRIC INC	213665	99
20090902	EATON ELECTRIC INC	2160	1
20090903	WASHINGTON GROUP INTERN/	1158013	100
20090903	WILLIAMS SCOTSMAN INC	-630	100
20090903	COMENSURA INC	72	100
20090903	COMENSURA INC	15	100
20090903	COMENSURA INC	600	100
20090903	COMENSURA INC	2860	100
20090903	COMENSURA INC	39	100
20090903	COMENSURA INC	1560	100
20090904	MOBILE MEDICAL CORP	6734	93
20090904	MOBILE MEDICAL CORP	500	7
20090904	MOBILE MEDICAL CORP	1976	90
20090904	MOBILE MEDICAL CORP	230	10
20090904	MOBILE MEDICAL CORP	260	10
20090904	MOBILE MEDICAL CORP	2444	90
20090904	HANSEN FOX COMPANY INC	581	100
20090904	WILLIAMS SCOTSMAN INC	3521	100

20090904	WILLIAMS SCOTSMAN INC	924	100
20090908	FAN GROUP INC	112955	100
20090908	FAN GROUP INC	254144	100
20090908	GEORGE R CAIRNS AND SONS I	486639	100
20090908	FAN GROUP INC	160342	100
20090908	FAN GROUP INC	372126	100
20090908	DAVES SEPTIC SERVICE INC	147	100
20090908	GFS BUILDING MAINTENANCE	301	66
20090908	LACONIA ICE COMPANY INC	57	40
20090908	STAPLES INC	-31	100
20090908	UTILITY SERVICE & ASSISTANCE	1522	6
20090908	UTILITY SERVICE & ASSISTANCE	1311	5
20090909	SECURITAS SECURITY SERVICES	1482	64
20090909	GOLDER ASSOCIATES INC	40800	100
20090909	EASTERN ANALYTICAL INC	2974	100
20090909	EASTERN ANALYTICAL INC	2794	100
20090909	EASTERN ANALYTICAL INC	130	100
20090909	WEAVER BROS CONSTRUCTION	1565	100
20090909	EASTERN ANALYTICAL INC	4467	100
20090909	LACONIA ICE COMPANY INC	39	40
20090909	STAPLES INC	124	100
20090909	GOODWIN PROCTER LLP	2000	10
20090909	AYER ELECTRIC LLC	1266	100
20090910	COMENSURA INC	600	100
20090910	COMENSURA INC	2145	100
20090910	COMENSURA INC	60	100
20090910	COMENSURA INC	17	100
20090910	COMENSURA INC	1560	100
20090910	COMENSURA INC	44	100
20090914	SIEMENS POWER GENERATION	238508	100
20090914	SECURITAS SECURITY SERVICES	2263	100
20090914	EASTERN ANALYTICAL INC	228	100
20090914	THE SCOTT LAWSON GROUP LT	80	100
20090914	LACONIA ICE COMPANY INC	50	40
20090915	MCLANE GRAF RAULERSON &	1367	100
20090916	STAPLES INC	1	100
20090916	STAPLES INC	4	100
20090916	STAPLES INC	9	100
20090916	STAPLES INC	3	100
20090916	STAPLES INC	2	100
20090916	STAPLES INC	7	100
20090916	STAPLES INC	45	100
20090916	STAPLES INC	68	100
20090917	NWN CORPORATION	8430	50
20090917	NWN CORPORATION	84	50
20090917	TF MORAN INC	503	100
20090917	O'CONNOR CORP	2868	100
20090917	O'CONNOR CORP	640	1
20090917	O'CONNOR CORP	16584	31
20090917	O'CONNOR CORP	36747	68
20090917	O'CONNOR CORP	654	68
20090917	O'CONNOR CORP	295	31
20090917	O'CONNOR CORP	11	1
20090917	COMENSURA INC	80	100
20090917	COMENSURA INC	17	100
20090917	COMENSURA INC	600	100
20090917	COMENSURA INC	2860	100
20090917	AYER ELECTRIC LLC	475	100
20090917	COMENSURA INC	44	100
20090917	COMENSURA INC	1560	100
20090918	TF MORAN INC	5265	95
20090918	TF MORAN INC	52	1
20090918	TF MORAN INC	201	4

20090918	K L JACK & CO INC	615	100
20090918	K L JACK & CO INC	1989	100
20090918	K L JACK & CO INC	510	100
20090918	K L JACK & CO INC	205	100
20090918	BOSTON LADDER & SCAFFOLDI	1836	100
20090918	FEDERAL EXPRESS CORP	66	100
20090918	GERARD A LAFLAMME INC	1095	29
20090918	GERARD A LAFLAMME INC	2680	71
20090921	DEARBORN MID-WEST CONVE\	571014	100
20090921	HAMON CUSTODIS INC	317176	100
20090921	NEW HAMPSHIRE FISH & GAM	10000	100
20090921	DAVES SEPTIC SERVICE INC	147	100
20090921	EASTERN ANALYTICAL INC	2968	100
20090921	ATLANTIC CONTRACTING &	783	100
20090921	ATC ASSOCIATES INC	835	100
20090921	LACONIA ICE COMPANY INC	31	20
20090921	GERARD A LAFLAMME INC	134	69
20090921	GERARD A LAFLAMME INC	60	31
20090921	GERARD A LAFLAMME INC	134	82
20090921	GERARD A LAFLAMME INC	29	18
20090922	WASHINGTON GROUP INTERN/	1461404	100
20090923	JANUS MANAGEMENT ASSOCI/	8735	100
20090923	DAVES SEPTIC SERVICE INC	147	100
20090923	STAPLES INC	8	100
20090923	STAPLES INC	21	100
20090923	STAPLES INC	22	100
20090923	EATON ELECTRIC INC	254376	100
20090924	FRANCIS HARVEY & SONS INC	775758	100
20090924	JOHN TURNER CONSULTING IN	432	7
20090924	JOHN TURNER CONSULTING IN	6170	93
20090924	JOHN TURNER CONSULTING IN	1174	92
20090924	JOHN TURNER CONSULTING IN	96	8
20090924	JOHN TURNER CONSULTING IN	144	11
20090924	JOHN TURNER CONSULTING IN	1130	89
20090924	JOHN TURNER CONSULTING IN	240	100
20090924	JOHN TURNER CONSULTING IN	552	9
20090924	JOHN TURNER CONSULTING IN	5330	91
20090924	JOHN TURNER CONSULTING IN	1150	77
20090924	JOHN TURNER CONSULTING IN	346	23
20090924	MOHLIN & COMPANY	2277	100
20090924	O'CONNOR CORP	7714	100
20090924	COMENSURA INC	600	100
20090924	COMENSURA INC	2860	100
20090924	COMENSURA INC	6	100
20090924	COMENSURA INC	80	100
20090924	COMENSURA INC	17	100
20090924	COMENSURA INC	0	100
20090924	MCLANE GRAF RAULERSON &	504	100
20090924	AYER ELECTRIC LLC	3265	100
20090924	AYER ELECTRIC LLC	1134	66
20090924	AYER ELECTRIC LLC	574	34
20090924	COMENSURA INC	1560	100
20090924	COMENSURA INC	1931	100
20090924	COMENSURA INC	44	100
20090924	COMENSURA INC	54	100
20090925	O'CONNOR CORP	375	2
20090925	O'CONNOR CORP	18412	98
20090925	LACONIA ICE COMPANY INC	20	20
20090925	MCLANE GRAF RAULERSON &	14281	100
20090925	MILLER ENGINEERING & TESTIN	21915	100
20090928	SECURITAS SECURITY SERVICES	1762	100
20090928	HALEY & ALDRICH INC	5710	43
20090928	HALEY & ALDRICH INC	228	2

20090928	HALEY & ALDRICH INC	688	5
20090928	UNITED RENTALS NORTH AMEI	1804	100
20090928	TF MORAN INC	4966	100
20090928	DAVES SEPTIC SERVICE INC	147	100
20090928	CAREY WIPING MATERIALS COI	51	100
20090928	LACONIA ICE COMPANY INC	27	20
20090930	LACONIA ICE COMPANY INC	17	20
20090930	LACONIA ICE COMPANY INC	21	20
20090930	SANDRON TRUCKING	135	100
20090930	GOLDER ASSOCIATES INC	14815	100
20090930	UDELSMAN ASSOCIATES	2225	100
20090930	ATLANTIC CONTRACTING &	3589	100
20090930	ATLANTIC CONTRACTING &	11475	100
20090930	O'CONNOR CORP	61919	86
20090930	O'CONNOR CORP	9900	14
20090930	O'CONNOR CORP	480	1
20090930	MCLANE GRAF RAULERSON &	120	100
20090930	MCLANE GRAF RAULERSON &	479	100
20090930	AMERICAN EXPRESS TRAVEL	230	100
20090930	AMERICAN EXPRESS TRAVEL	174	100
20090930	AMERICAN EXPRESS TRAVEL	125	100
20090930	AMERICAN EXPRESS TRAVEL	63	100
20090930	AMERICAN EXPRESS TRAVEL	26	100
20091001	LACONIA ICE COMPANY INC	22	20
20091005	GEORGE R CAIRNS AND SONS I	63426	100
20091005	SECURITAS SECURITY SERVICES	1802	100
20091005	TF MORAN INC	368	94
20091005	TF MORAN INC	24	6
20091005	TF MORAN INC	2162	100
20091005	NWN CORPORATION	1342	50
20091005	NWN CORPORATION	66	50
20091005	MAVERICK SUPPORTS & SERVIC	1620	7
20091005	MAVERICK SUPPORTS & SERVIC	21610	88
20091005	MAVERICK SUPPORTS & SERVIC	1200	5
20091005	LACONIA ICE COMPANY INC	18	20
20091005	PATRICK ENERGY SERVICES INC	110464	100
20091005	UTILITY SERVICE & ASSISTANCE	1885	70
20091005	UTILITY SERVICE & ASSISTANCE	791	30
20091008	NWN CORPORATION	214	50
20091008	NWN CORPORATION	19	50
20091008	LOCKE CRANE SERVICES LLC	1014	45
20091008	LOCKE CRANE SERVICES LLC	1234	55
20091008	DAVES SEPTIC SERVICE INC	147	100
20091008	AYER ELECTRIC LLC	884	100
20091009	DANIEL O'CONNELLS SONS INC	302016	98
20091009	DANIEL O'CONNELLS SONS INC	5066	2
20091009	SIEMENS POWER GENERATION	1431050	100
20091009	O'CONNOR CORP	63228	53
20091009	O'CONNOR CORP	420	0
20091009	O'CONNOR CORP	55446	47
20091009	LACONIA ICE COMPANY INC	21	20
20091009	COMENSURA INC	80	100
20091009	COMENSURA INC	17	100
20091009	COMENSURA INC	64	100
20091009	COMENSURA INC	17	100
20091009	COMENSURA INC	600	100
20091009	COMENSURA INC	2860	100
20091009	COMENSURA INC	600	100
20091009	COMENSURA INC	2288	100
20091009	COMENSURA INC	44	100
20091009	COMENSURA INC	44	100
20091009	COMENSURA INC	49	100
20091009	COMENSURA INC	50	100

20091009	COMENSURA INC	1560	100
20091009	COMENSURA INC	1560	100
20091009	COMENSURA INC	1737	100
20091009	COMENSURA INC	1802	100
20091013	CCB INC	45846	30
20091013	CCB INC	20247	13
20091013	CCB INC	84971	56
20091013	MARSH USA INC	80000	100
20091013	AYER ELECTRIC LLC	1043	100
20091014	MARSH USA INC	1594000	100
20091014	STAPLES INC	23	100
20091014	STAPLES INC	29	100
20091015	SIEMENS ENERGY INC	646948	100
20091015	DAVES SEPTIC SERVICE INC	147	100
20091015	O'CONNOR CORP	44592	97
20091015	O'CONNOR CORP	1089	2
20091015	O'CONNOR CORP	340	1
20091015	O'CONNOR CORP	135	0
20091015	LACONIA ICE COMPANY INC	24	20
20091015	COMENSURA INC	38	100
20091015	COMENSURA INC	17	100
20091015	COMENSURA INC	600	100
20091015	COMENSURA INC	1359	100
20091015	COMENSURA INC	44	100
20091015	COMENSURA INC	45	100
20091015	COMENSURA INC	0	100
20091015	COMENSURA INC	1560	100
20091015	COMENSURA INC	13	100
20091015	COMENSURA INC	1609	100
20091015	COMENSURA INC	3	100
20091015	COMENSURA INC	117	100
20091015	MILLER ENGINEERING & TESTIN	280	100
20091016	UNITED RENTALS NORTH AMEI	195	100
20091016	MOBILE MEDICAL CORP	2574	58
20091016	MOBILE MEDICAL CORP	180	4
20091016	MOBILE MEDICAL CORP	1650	37
20091016	MOBILE MEDICAL CORP	2652	89
20091016	MOBILE MEDICAL CORP	320	11
20091016	MOBILE MEDICAL CORP	165	7
20091016	MOBILE MEDICAL CORP	2080	93
20091016	MOBILE MEDICAL CORP	2080	89
20091016	MOBILE MEDICAL CORP	270	11
20091016	MOBILE MEDICAL CORP	1650	38
20091016	MOBILE MEDICAL CORP	2444	56
20091016	MOBILE MEDICAL CORP	265	6
20091016	PAR ELECTRICAL CONTRACTOR	86	0
20091016	PAR ELECTRICAL CONTRACTOR	424	1
20091019	SECURITAS SECURITY SERVICES	1269	70
20091019	HAMON CUSTODIS INC	1414787	100
20091019	SECURITAS SECURITY SERVICES	1269	70
20091019	K L JACK & CO INC	205	100
20091019	EASTERN ANALYTICAL INC	2248	100
20091019	EASTERN ANALYTICAL INC	2570	100
20091019	DAVES SEPTIC SERVICE INC	147	100
20091019	LACONIA ICE COMPANY INC	21	20
20091019	MCLANE GRAF RAULERSON &	11055	100
20091019	DIAMOND TECHNICAL SERVICE	4590	100
20091019	DIAMOND TECHNICAL SERVICE	310	100
20091019	DIAMOND TECHNICAL SERVICE	680	100
20091019	DIAMOND TECHNICAL SERVICE	578	100
20091019	DIAMOND TECHNICAL SERVICE	134	100
20091019	DIAMOND TECHNICAL SERVICE	300	100
20091019	DIAMOND TECHNICAL SERVICE	19	100

20091019	DIAMOND TECHNICAL SERVICE	17	100
20091019	DIAMOND TECHNICAL SERVICE	69	100
20091019	UTILITY SERVICE & ASSISTANCE	461	3
20091019	UTILITY SERVICE & ASSISTANCE	274	2
20091020	TF MORAN INC	9519	52
20091020	TF MORAN INC	137	1
20091020	TF MORAN INC	2079	11
20091020	TF MORAN INC	5	0
20091020	TF MORAN INC	856	5
20091020	TF MORAN INC	5525	30
20091020	TF MORAN INC	35	0
20091020	DEARBORN MID-WEST CONVEY	1251236	100
20091021	SIEMENS WATER TECHNOLOGY	3477725	100
20091021	WEAVER BROS CONSTRUCTION	12096	100
20091021	TF MORAN INC	4715	100
20091021	TF MORAN INC	2500	100
20091021	THOMAS & BETTS CORP	26606	100
20091022	WASHINGTON GROUP INTERNA	1157574	100
20091022	COMENSURA INC	600	100
20091022	COMENSURA INC	2860	100
20091022	COMENSURA INC	80	100
20091022	COMENSURA INC	17	100
20091022	COMENSURA INC	1560	100
20091022	COMENSURA INC	12	100
20091022	COMENSURA INC	1287	100
20091022	COMENSURA INC	44	100
20091022	COMENSURA INC	36	100
20091022	COMENSURA INC	0	100
20091022	COMENSURA INC	4	100
20091022	COMENSURA INC	156	100
20091023	LOCKE CRANE SERVICES LLC	3253	57
20091023	LOCKE CRANE SERVICES LLC	2501	43
20091023	FRANCIS HARVEY & SONS INC	1792480	100
20091026	SECURITAS SECURITY SERVICES	1802	100
20091026	WILLIAMS SCOTSMAN INC	436	100
20091026	UNITED RENTALS NORTH AMER	1804	100
20091026	TF MORAN INC	2400	49
20091026	TF MORAN INC	2543	51
20091026	TF MORAN INC	37	2
20091026	TF MORAN INC	2135	98
20091026	TF MORAN INC	966	100
20091026	DAVES SEPTIC SERVICE INC	147	100
20091026	LACONIA ICE COMPANY INC	22	20
20091026	O'CONNOR CORP	4726	54
20091026	O'CONNOR CORP	4046	46
20091026	EATON ELECTRIC INC	3563	96
20091026	EATON ELECTRIC INC	129	4
20091027	JANUS MANAGEMENT ASSOCIA	11980	100
20091027	TF MORAN INC	54	0
20091027	TF MORAN INC	285	2
20091027	TF MORAN INC	12483	90
20091027	TF MORAN INC	1	0
20091027	TF MORAN INC	100	1
20091027	TF MORAN INC	989	7
20091028	O'CONNOR CORP	50752	98
20091028	O'CONNOR CORP	518	1
20091028	O'CONNOR CORP	420	1
20091028	HALEY & ALDRICH INC	10627	93
20091028	HALEY & ALDRICH INC	30	0
20091028	HALEY & ALDRICH INC	3	0
20091028	HALEY & ALDRICH INC	425	4
20091028	HALEY & ALDRICH INC	345	3
20091028	ATLANTIC CONTRACTING &	2155	100

20091028	LACONIA ICE COMPANY INC	25	20
20091028	O'CONNOR CORP	1089	2
20091028	O'CONNOR CORP	420	1
20091028	O'CONNOR CORP	49455	97
20091029	COMENSURA INC	64	100
20091029	COMENSURA INC	17	100
20091029	COMENSURA INC	600	100
20091029	COMENSURA INC	2288	100
20091029	COMENSURA INC	39	100
20091029	COMENSURA INC	1404	100
20091029	COMENSURA INC	78	100
20091029	COMENSURA INC	2	100
20091030	HALEY & ALDRICH INC	2638	47
20091030	HALEY & ALDRICH INC	106	2
20091030	HALEY & ALDRICH INC	2869	51
20091030	HALEY & ALDRICH INC	270	2
20091030	HALEY & ALDRICH INC	6748	46
20091030	HALEY & ALDRICH INC	144	1
20091030	HALEY & ALDRICH INC	5	0
20091030	HALEY & ALDRICH INC	7404	51
20091030	THYSSENKRUPP SAFWAY INC	1156	10
20091030	LOCKE CRANE SERVICES LLC	784	12
20091030	LOCKE CRANE SERVICES LLC	1862	29
20091030	MCLANE GRAF RAULERSON &	14928	100
20091030	EATON ELECTRIC INC	259322	65
20091030	EATON ELECTRIC INC	139635	35
20091030	UTILITY SERVICE & ASSISTANCE	336	2
20091030	UTILITY SERVICE & ASSISTANCE	192	1
20091102	CLEAN HARBORS	1096	50
20091102	CLEAN HARBORS	731	33
20091102	CLEAN HARBORS	221	10
20091102	CLEAN HARBORS	160	7
20091102	SECURITAS SECURITY SERVICES	1868	100
20091102	O'CONNOR CORP	2098	100
20091102	DAVES SEPTIC SERVICE INC	147	100
20091102	AMERICAN EXPRESS TRAVEL	239	100
20091102	AMERICAN EXPRESS TRAVEL	12	100
20091102	AMERICAN EXPRESS TRAVEL	27	100
20091102	AMERICAN EXPRESS TRAVEL	1291	100
20091102	AMERICAN EXPRESS TRAVEL	58	100
20091102	AMERICAN EXPRESS TRAVEL	730	100
20091102	AMERICAN EXPRESS TRAVEL	10	100
20091104	TF MORAN INC	92	100
20091104	MAVERICK SUPPORTS & SERVIC	1620	8
20091104	MAVERICK SUPPORTS & SERVIC	18760	92
20091104	LACONIA ICE COMPANY INC	22	20
20091104	GRAYBAR ELECTRIC CO INC	2569	100
20091105	O'CONNOR CORP	480	1
20091105	O'CONNOR CORP	50008	99
20091105	WASHINGTON GROUP INTERNA	1052983	100
20091105	COMENSURA INC	44	100
20091105	COMENSURA INC	1560	100
20091105	COMENSURA INC	117	100
20091105	COMENSURA INC	3	100
20091106	JANUS MANAGEMENT ASSOCIA	17813	100
20091106	AON RISK SERVICES COMPANIE	2479	100
20091109	GEORGE R CAIRNS AND SONS I	296932	100
20091109	SECURITAS SECURITY SERVICES	1785	100
20091109	GENERAL INSULATION COMPA	21	100
20091109	GENERAL INSULATION COMPA	292	100
20091109	DAVES SEPTIC SERVICE INC	147	100
20091109	LACONIA ICE COMPANY INC	22	20
20091109	GRAYBAR ELECTRIC CO INC	224	100

20091109	UTILITY SERVICE & ASSISTANCE	458	4
20091109	UTILITY SERVICE & ASSISTANCE	524	5
20091112	SECURITAS SECURITY SERVICES	1785	100
20091112	GENERAL INSULATION COMPA	675	100
20091112	GENERAL INSULATION COMPA	116	100
20091112	GENERAL INSULATION COMPA	92	100
20091112	GENERAL INSULATION COMPA	19	100
20091112	LOCKE CRANE SERVICES LLC	636	46
20091112	LOCKE CRANE SERVICES LLC	743	54
20091112	O'CONNOR CORP	919	100
20091112	TF MORAN INC	1400	97
20091112	TF MORAN INC	46	3
20091112	AYER ELECTRIC LLC	4907	100
20091112	COMENSURA INC	44	100
20091112	COMENSURA INC	43	100
20091112	COMENSURA INC	1560	100
20091112	COMENSURA INC	1544	100
20091113	O'CONNOR CORP	360	1
20091113	O'CONNOR CORP	48083	99
20091113	MCLANE GRAF RAULERSON &	1308	100
20091116	DANIEL O'CONNELLS SONS INC	392800	62
20091116	DANIEL O'CONNELLS SONS INC	243180	38
20091116	STAPLES INC	3	100
20091116	STAPLES INC	4	100
20091116	STAPLES INC	3	100
20091116	STAPLES INC	4	100
20091116	STAPLES INC	6	100
20091116	STAPLES INC	9	100
20091116	STAPLES INC	62	100
20091116	STAPLES INC	3	100
20091116	STAPLES INC	15	100
20091116	STAPLES INC	24	100
20091116	STAPLES INC	15	100
20091116	GENERAL INSULATION COMPA	116	100
20091116	GENERAL INSULATION COMPA	89	100
20091116	GENERAL INSULATION COMPA	260	100
20091116	THYSSENKRUPP SAFWAY INC	5191	34
20091116	LACONIA ICE COMPANY INC	12	20
20091116	O'CONNOR CORP	3031	100
20091116	SIEMENS POWER GENERATION	77750	100
20091116	MCLANE GRAF RAULERSON &	37384	100
20091118	TF MORAN INC	1324	36
20091118	TF MORAN INC	2400	64
20091118	TF MORAN INC	1818	99
20091118	TF MORAN INC	25	1
20091118	DAVES SEPTIC SERVICE INC	147	100
20091118	TF MORAN INC	28	1
20091118	TF MORAN INC	2053	98
20091118	TF MORAN INC	23	1
20091118	CAVANAUGH TOCCI ASSOC INC	200	100
20091118	HALEY & ALDRICH INC	2940	78
20091118	HALEY & ALDRICH INC	118	3
20091118	HALEY & ALDRICH INC	37	1
20091118	HALEY & ALDRICH INC	688	18
20091118	NWL TRANSFORMERS	6714	100
20091118	NWL TRANSFORMERS	169	100
20091118	UTILITY SERVICE & ASSISTANCE	575	67
20091118	UTILITY SERVICE & ASSISTANCE	279	33
20091119	DEANGELIS RAILROAD CONTRA	5929	100
20091119	COMENSURA INC	1385	100
20091119	COMENSURA INC	1995	100
20091119	COMENSURA INC	39	100
20091119	COMENSURA INC	56	100

20091119	COMENSURA INC	3	100
20091119	COMENSURA INC	3	100
20091119	COMENSURA INC	117	100
20091119	COMENSURA INC	117	100
20091120	CCB INC	249003	100
20091120	LACONIA ICE COMPANY INC	18	20
20091120	ATLANTIC CONTRACTING &	5156	100
20091120	O'CONNOR CORP	12388	100
20091120	O'CONNOR CORP	33957	95
20091120	O'CONNOR CORP	540	2
20091120	O'CONNOR CORP	1089	3
20091120	FEDERAL EXPRESS CORP	9	100
20091123	TF MORAN INC	-20	0
20091123	TF MORAN INC	301	2
20091123	TF MORAN INC	12176	100
20091123	TF MORAN INC	-272	-2
20091123	DEARBORN MID-WEST CONVEY	348750	100
20091123	GENERAL INSULATION COMPA	299	100
20091123	GENERAL INSULATION COMPA	233	100
20091123	GENERAL INSULATION COMPA	44	100
20091123	GENERAL INSULATION COMPA	155	100
20091123	O'CONNOR CORP	20731	98
20091123	O'CONNOR CORP	420	2
20091123	ATLANTIC CONTRACTING &	6089	100
20091123	DAVES SEPTIC SERVICE INC	147	100
20091123	LACONIA ICE COMPANY INC	18	20
20091123	FRANCIS HARVEY & SONS INC	1358614	100
20091123	CCB INC	333631	100
20091123	AYER ELECTRIC LLC	15324	100
20091123	GRAYBAR ELECTRIC CO INC	2084	100
20091125	SECURITAS SECURITY SERVICES	1785	100
20091125	UNITED RENTALS NORTH AMEI	1804	100
20091125	O'CONNOR CORP	20915	99
20091125	O'CONNOR CORP	180	1
20091125	AYER ELECTRIC LLC	391	100
20091125	AYER ELECTRIC LLC	9424	95
20091125	AYER ELECTRIC LLC	5	0
20091125	AYER ELECTRIC LLC	523	5
20091125	GRAYBAR ELECTRIC CO INC	962	100
20091125	UTILITY SERVICE & ASSISTANCE	96	24
20091125	UTILITY SERVICE & ASSISTANCE	310	76
20091130	SIEMENS POWER GENERATION	1961	4
20091130	SIEMENS POWER GENERATION	48705	96
20091130	SIEMENS POWER GENERATION	954033	100
20091130	THYSSENKRUPP SAFWAY INC	2307	10
20091130	THYSSENKRUPP SAFWAY INC	233	20
20091130	THYSSENKRUPP SAFWAY INC	5563	35
20091130	SECURITAS SECURITY SERVICES	1805	100
20091130	HAMON CUSTODIS INC	1178965	100
20091130	EASTERN ANALYTICAL INC	2123	100
20091130	EASTERN ANALYTICAL INC	1828	100
20091130	EASTERN ANALYTICAL INC	2072	100
20091130	LACONIA ICE COMPANY INC	16	20
20091130	AYER ELECTRIC LLC	560	100
20091130	COMENSURA INC	1560	100
20091130	COMENSURA INC	1866	100
20091130	COMENSURA INC	44	100
20091130	COMENSURA INC	52	100
20091130	COMENSURA INC	1	100
20091130	COMENSURA INC	39	100
20091130	LOUIS P COTE INC	1850	100
20091201	PAR ELECTRICAL CONTRACTOR	172	0
20091201	PAR ELECTRICAL CONTRACTOR	848	2

20091201	PAR ELECTRICAL CONTRACTOR	172	0
20091201	PAR ELECTRICAL CONTRACTOR	1122	2
20091202	GENERAL INSULATION COMPA	7773	100
20091202	GENERAL INSULATION COMPA	1150	100
20091202	WILLIAMS SCOTSMAN INC	104	100
20091202	ATLANTIC CONTRACTING &	14094	100
20091202	UDELSMAN ASSOCIATES	5288	100
20091202	WASHINGTON GROUP INTERN/	2910	100
20091202	O'CONNOR CORP	1276	100
20091202	AMERICAN EXPRESS TRAVEL	63	100
20091202	AMERICAN EXPRESS TRAVEL	108	100
20091202	AMERICAN EXPRESS TRAVEL	141	100
20091202	AMERICAN EXPRESS TRAVEL	616	100
20091202	AMERICAN EXPRESS TRAVEL	159	100
20091202	AMERICAN EXPRESS TRAVEL	43	100
20091202	AMERICAN EXPRESS TRAVEL	165	100
20091202	AMERICAN EXPRESS TRAVEL	155	100
20091202	EATON ELECTRIC INC	16758	35
20091202	EATON ELECTRIC INC	31122	65
20091202	VERIZON WIRELESS	57	12
20091203	MP HUSKY CORP	54144	100
20091203	THYSSENKRUPP SAFWAY INC	9800	40
20091203	COMENSURA INC	1404	100
20091203	COMENSURA INC	2317	100
20091203	COMENSURA INC	39	100
20091203	COMENSURA INC	65	100
20091203	COMENSURA INC	4	100
20091203	COMENSURA INC	156	100
20091204	SECURITAS SECURITY SERVICES	1785	100
20091204	THYSSENKRUPP SAFWAY INC	13326	43
20091207	TF MORAN INC	7430	36
20091207	TF MORAN INC	1521	7
20091207	TF MORAN INC	266	1
20091207	TF MORAN INC	23	0
20091207	TF MORAN INC	139	1
20091207	TF MORAN INC	11098	54
20091207	EASTERN ANALYTICAL INC	1798	100
20091207	GENERAL INSULATION COMPA	2470	100
20091207	LOCKE CRANE SERVICES LLC	1015	23
20091207	LOCKE CRANE SERVICES LLC	428	10
20091207	O'CONNOR CORP	8803	100
20091207	DAVES SEPTIC SERVICE INC	147	100
20091207	LACONIA ICE COMPANY INC	18	20
20091207	LOCKE CRANE SERVICES LLC	570	51
20091207	LOCKE CRANE SERVICES LLC	541	49
20091207	TRI STATE DRILLING INC	269870	100
20091207	TRI STATE DRILLING INC	19313	37
20091207	TRI STATE DRILLING INC	16569	32
20091207	TRI STATE DRILLING INC	10133	19
20091207	TRI STATE DRILLING INC	6335	12
20091208	LAB SAFETY SUPPLY INC	370	100
20091208	LAB SAFETY SUPPLY INC	106	100
20091208	LAB SAFETY SUPPLY INC	463	100
20091208	LAB SAFETY SUPPLY INC	11	51
20091208	LAB SAFETY SUPPLY INC	11	49
20091209	SIEMENS ENERGY INC	237873	100
20091210	MOBILE MEDICAL CORP	2184	84
20091210	MOBILE MEDICAL CORP	405	16
20091210	MOBILE MEDICAL CORP	180	8
20091210	MOBILE MEDICAL CORP	2080	92
20091210	MOBILE MEDICAL CORP	345	14
20091210	MOBILE MEDICAL CORP	2080	86
20091210	MOBILE MEDICAL CORP	315	12

20091210	MOBILE MEDICAL CORP	2210	88
20091210	MOBILE MEDICAL CORP	2080	52
20091210	MOBILE MEDICAL CORP	1650	41
20091210	MOBILE MEDICAL CORP	260	7
20091210	AYER ELECTRIC LLC	4583	100
20091210	COMENSURA INC	1560	100
20091210	COMENSURA INC	24	100
20091210	COMENSURA INC	2059	100
20091210	COMENSURA INC	39	100
20091210	COMENSURA INC	51	100
20091210	COMENSURA INC	1	100
20091210	COMENSURA INC	78	100
20091210	COMENSURA INC	2	100
20091214	ATLANTIC CONTRACTING &	23068	100
20091214	SECURITAS SECURITY SERVICES	1785	100
20091214	THYSSENKRUPP SAFWAY INC	2480	6
20091214	MAVERICK SUPPORTS & SERVIC	1620	7
20091214	MAVERICK SUPPORTS & SERVIC	21273	90
20091214	MAVERICK SUPPORTS & SERVIC	790	3
20091214	O'CONNOR CORP	1089	30
20091214	O'CONNOR CORP	2584	70
20091214	O'CONNOR CORP	3	0
20091215	DANIEL O'CONNELLS SONS INC	579075	100
20091215	JANUS MANAGEMENT ASSOCI/	9813	100
20091215	FRANCIS HARVEY & SONS INC	2574218	100
20091215	MCLANE GRAF RAULERSON &	11873	100
20091216	THYSSENKRUPP SAFWAY INC	3252	11
20091216	UTILITY SERVICE & ASSISTANCE	1065	48
20091216	UTILITY SERVICE & ASSISTANCE	1160	52
20091217	MOBILE MEDICAL CORP	2080	87
20091217	MOBILE MEDICAL CORP	300	13
20091217	MOBILE MEDICAL CORP	1664	81
20091217	MOBILE MEDICAL CORP	390	19
20091217	MOBILE MEDICAL CORP	1650	41
20091217	MOBILE MEDICAL CORP	295	7
20091217	MOBILE MEDICAL CORP	2080	52
20091217	MOBILE MEDICAL CORP	2080	82
20091217	MOBILE MEDICAL CORP	465	18
20091217	SIEMENS WATER TECHNOLOGI	330000	100
20091217	SIEMENS POWER GENERATION	4770165	100
20091217	ATLANTIC CONTRACTING &	16876	100
20091217	LACONIA ICE COMPANY INC	20	20
20091217	COMENSURA INC	23	100
20091217	COMENSURA INC	16	100
20091217	COMENSURA INC	47	100
20091217	COMENSURA INC	936	100
20091217	COMENSURA INC	624	100
20091217	COMENSURA INC	1866	100
20091217	COMENSURA INC	2	100
20091217	COMENSURA INC	78	100
20091218	HALEY & ALDRICH INC	2202	96
20091218	HALEY & ALDRICH INC	88	4
20091218	MCLANE GRAF RAULERSON &	9583	100
20091218	ENVIRONMENTAL SYSTEMS CO	710	100
20091221	DEANGELIS RAILROAD CONTRA	156	100
20091221	SECURITAS SECURITY SERVICES	1777	100
20091221	O'CONNOR CORP	3033	100
20091221	WASHINGTON GROUP INTERN/	1541647	100
20091221	ATLANTIC CONTRACTING &	2463	9
20091221	ATLANTIC CONTRACTING &	1216	5
20091221	ATLANTIC CONTRACTING &	22593	86
20091221	DAVES SEPTIC SERVICE INC	103	100
20091221	LACONIA ICE COMPANY INC	22	20

20091221	AYER ELECTRIC LLC	5163	100
20091222	ISAACSON STRUCTURAL STEEL	405	100
20091222	ISAACSON STRUCTURAL STEEL	488	100
20091223	STAPLES INC	1	100
20091223	STAPLES INC	1	100
20091223	STAPLES INC	1	100
20091223	STAPLES INC	4	100
20091223	STAPLES INC	6	100
20091223	STAPLES INC	27	100
20091223	STAPLES INC	11	100
20091223	STAPLES INC	11	100
20091223	JANUS MANAGEMENT ASSOCI/	7381	100
20091223	EATON ELECTRIC INC	444042	100
20091224	SIEMENS WATER TECHNOLOGI	162174	100
20091224	DAVES SEPTIC SERVICE INC	147	100
20091224	UNITED RENTALS NORTH AMEI	1804	100
20091224	O'CONNOR CORP	3903	100
20091224	TF MORAN INC	1663	97
20091224	TF MORAN INC	49	3
20091224	TF MORAN INC	1856	100
20091224	ATLANTIC CONTRACTING &	20710	100
20091224	WEAVER BROS CONSTRUCTION	4964	100
20091224	AYER ELECTRIC LLC	10347	100
20091224	AYER ELECTRIC LLC	15	0
20091224	COMENSURA INC	1560	100
20091224	COMENSURA INC	2574	100
20091224	COMENSURA INC	39	100
20091224	COMENSURA INC	64	100
20091224	COMENSURA INC	1	100
20091224	COMENSURA INC	39	100
20091228	MERRILL IRON & STEEL INC	620344	100
20091228	COMPLIANCE MANAGEMENT L	2975	100
20091228	F W WEBB CO	163	100
20091228	F W WEBB CO	765	100
20091228	F W WEBB CO	194	100
20091228	F W WEBB CO	31	100
20091228	F W WEBB CO	38	100
20091228	F W WEBB CO	1365	100
20091228	F W WEBB CO	18	100
20091229	COMPLIANCE MANAGEMENT L	2030	100
20091231	DEARBORN MID-WEST CONVEY	486079	100
20091231	SECURITAS SECURITY SERVICES	1785	100
20091231	R W BECK INC	138	1
20091231	R W BECK INC	140	1
20091231	R W BECK INC	10906	98
20091231	NORTH AMERICAN INDUSTRIAI	1268	34
20091231	NORTH AMERICAN INDUSTRIAI	300	8
20091231	NORTH AMERICAN INDUSTRIAI	268	7
20091231	NORTH AMERICAN INDUSTRIAI	1895	51
20091231	O'CONNOR CORP	990	100
20091231	DAVES SEPTIC SERVICE INC	147	100
20091231	THYSSENKRUPP SAFWAY INC	7505	20
20091231	WILLIAMS SCOTSMAN INC	104	100
20091231	COHEN STEEL SUPPLY INC	144	100
20091231	AMERICAN EXPRESS TRAVEL	26	100
20091231	AMERICAN EXPRESS TRAVEL	60	100
20091231	F W WEBB CO	59	100
20091231	F W WEBB CO	237	100
20091231	F W WEBB CO	52	100
20091231	F W WEBB CO	2	100
20091231	F W WEBB CO	105	100
20091231	F W WEBB CO	154	100
20091231	F W WEBB CO	153	100

20091231	F W WEBB CO	33	100
20091231	F W WEBB CO	57	100
20091231	F W WEBB CO	16	100
20091231	AMERICAN EXPRESS TRAVEL	118	100
20091231	COMENSURA INC	33	100
20091231	COMENSURA INC	26	100
20091231	COMENSURA INC	1307	100
20091231	COMENSURA INC	1030	100
20091231	COMENSURA INC	39	100
20091231	COMENSURA INC	1	100
20091231	OLDCASTLE PRECAST INC	2866	100
20091231	OLDCASTLE PRECAST INC	675	100
20091231	TRI STATE DRILLING INC	67660	100
20091231	TRI STATE DRILLING INC	15073	46
20091231	TRI STATE DRILLING INC	4801	15
20091231	TRI STATE DRILLING INC	12695	39
20100104	CCB INC	230713	100
20100104	CCB INC	221376	100
20100104	HAMON CUSTODIS INC	1638016	100
20100104	NORTH AMERICAN INDUSTRIAI	1905	31
20100104	NORTH AMERICAN INDUSTRIAI	2673	44
20100104	NORTH AMERICAN INDUSTRIAI	255	4
20100104	NORTH AMERICAN INDUSTRIAI	810	13
20100104	NORTH AMERICAN INDUSTRIAI	437	7
20100104	NORTH AMERICAN INDUSTRIAI	173	7
20100104	NORTH AMERICAN INDUSTRIAI	420	17
20100104	NORTH AMERICAN INDUSTRIAI	700	29
20100104	NORTH AMERICAN INDUSTRIAI	1118	46
20100104	NORTH AMERICAN INDUSTRIAI	225	34
20100104	NORTH AMERICAN INDUSTRIAI	47	7
20100104	NORTH AMERICAN INDUSTRIAI	195	30
20100104	NORTH AMERICAN INDUSTRIAI	189	29
20100104	O'CONNOR CORP	3415	61
20100104	LACONIA ICE COMPANY INC	15	20
20100104	STEVEN E PATNAUDE LCR	583	100
20100104	F W WEBB CO	30	100
20100104	F W WEBB CO	94	100
20100104	F W WEBB CO	72	100
20100105	COMPLIANCE MANAGEMENT L	3640	100
20100106	EASTERN ANALYTICAL INC	80	100
20100106	EASTERN ANALYTICAL INC	80	100
20100106	MAVERICK SUPPORTS & SERVI(	1013	7
20100106	MAVERICK SUPPORTS & SERVI(	13598	93
20100106	MAVERICK SUPPORTS & SERVI(	4000	100
20100106	DAVES SEPTIC SERVICE INC	147	100
20100106	EASTERN ANALYTICAL INC	80	100
20100107	MOBILE MEDICAL CORP	245	9
20100107	MOBILE MEDICAL CORP	2496	91
20100107	MOBILE MEDICAL CORP	2756	89
20100107	MOBILE MEDICAL CORP	345	11
20100107	MOBILE MEDICAL CORP	285	9
20100107	MOBILE MEDICAL CORP	3042	91
20100107	TF MORAN INC	2800	58
20100107	TF MORAN INC	2011	42
20100107	THYSSENKRUPP SAFWAY INC	6071	29
20100107	SIEMENS POWER GENERATION	102000	100
20100107	MOBILE MEDICAL CORP	2600	55
20100107	MOBILE MEDICAL CORP	1650	35
20100107	MOBILE MEDICAL CORP	455	10
20100107	F W WEBB CO	1118	100
20100107	COMENSURA INC	44	100
20100107	COMENSURA INC	58	100
20100107	COMENSURA INC	1560	100

20100107	COMENSURA INC	2059	100
20100107	COMENSURA INC	2	100
20100107	COMENSURA INC	78	100
20100107	VERIZON WIRELESS	57	12
20100108	O'CONNOR CORP	400	8
20100111	JOHN TURNER CONSULTING IN	983	100
20100111	DANIEL O'CONNELLS SONS INC	392138	100
20100111	SECURITAS SECURITY SERVICES	1785	100
20100111	DAVES SEPTIC SERVICE INC	176	100
20100112	COMPLIANCE MANAGEMENT L	1680	100
20100113	STREAMLINE MAINTENANCE G	3264	60
20100113	I C REED & SONS INC	2582	63
20100113	I C REED & SONS INC	1503	37
20100114	WASHINGTON GROUP INTERN/	1122235	100
20100114	THE ERGONOMIC GROUP	880	100
20100114	THE ERGONOMIC GROUP	202	100
20100114	THE ERGONOMIC GROUP	37	100
20100114	COMENSURA INC	1560	100
20100114	COMENSURA INC	2317	100
20100114	COMENSURA INC	44	100
20100114	COMENSURA INC	65	100
20100114	COMENSURA INC	2	100
20100114	COMENSURA INC	78	100
20100115	JOHN TURNER CONSULTING IN	96	5
20100115	JOHN TURNER CONSULTING IN	1683	95
20100115	JOHN TURNER CONSULTING IN	725	66
20100115	JOHN TURNER CONSULTING IN	342	31
20100115	JOHN TURNER CONSULTING IN	35	3
20100115	NORTH AMERICAN INDUSTRIAI	470	18
20100115	NORTH AMERICAN INDUSTRIAI	570	21
20100115	NORTH AMERICAN INDUSTRIAI	540	20
20100115	NORTH AMERICAN INDUSTRIAI	891	33
20100115	NORTH AMERICAN INDUSTRIAI	192	7
20100115	SIEMENS POWER GENERATION	3760324	100
20100115	PATRICK ENERGY SERVICES INC	71728	100
20100119	COHEN STEEL SUPPLY INC	2169	100
20100119	SECURITAS SECURITY SERVICES	1945	100
20100119	CEMTEK ENVIRONMENTAL INC	72183	100
20100119	STREAMLINE MAINTENANCE G	372	60
20100119	UNITED RENTALS NORTH AMEI	1804	100
20100119	STREAMLINE MAINTENANCE G	2145	60
20100119	STREAMLINE MAINTENANCE G	456	60
20100119	DAVES SEPTIC SERVICE INC	147	100
20100119	RAY MURRAY INC	826	100
20100119	STREAMLINE MAINTENANCE G	72	60
20100119	MCLANE GRAF RAULERSON &	13528	100
20100119	MCLANE GRAF RAULERSON &	276	100
20100119	EATON ELECTRIC INC	221956	100
20100120	JOHN TURNER CONSULTING IN	1434	100
20100120	SECURITAS SECURITY SERVICES	1698	100
20100120	JOHN TURNER CONSULTING IN	2743	100
20100120	STREAMLINE MAINTENANCE G	2319	60
20100120	O'CONNOR CORP	2964	47
20100120	TF MORAN INC	1483	35
20100120	TF MORAN INC	2800	65
20100120	TF MORAN INC	4376	100
20100120	TF MORAN INC	125	2
20100120	TF MORAN INC	4916	98
20100120	I C REED & SONS INC	1266	43
20100120	I C REED & SONS INC	1709	57
20100121	SIEMENS WATER TECHNOLOGI	449507	100
20100121	STREAMLINE MAINTENANCE G	144	60
20100121	STREAMLINE MAINTENANCE G	1252	60

20100121	STREAMLINE MAINTENANCE G	8300	100
20100121	HALEY & ALDRICH INC	103	4
20100121	HALEY & ALDRICH INC	2584	96
20100121	HALEY & ALDRICH INC	9	0
20100121	COMENSURA INC	1560	100
20100121	COMENSURA INC	2252	100
20100121	COMENSURA INC	44	100
20100121	COMENSURA INC	63	100
20100121	COMENSURA INC	3	100
20100121	COMENSURA INC	117	100
20100122	FRANCIS HARVEY & SONS INC	2632265	100
20100122	COMPLIANCE MANAGEMENT L	1680	100
20100122	FEDERAL EXPRESS CORP	18	100
20100122	FEDERAL EXPRESS CORP	26	100
20100122	FEDERAL EXPRESS CORP	10	100
20100126	DEANGELIS RAILROAD CONTRA	1257	100
20100127	SECURITAS SECURITY SERVICES	2144	100
20100127	STREAMLINE MAINTENANCE G	96	60
20100127	STREAMLINE MAINTENANCE G	8300	100
20100127	DAVES SEPTIC SERVICE INC	147	100
20100127	MCLANE GRAF RAULERSON &	216	100
20100127	I C REED & SONS INC	506	79
20100127	I C REED & SONS INC	131	21
20100128	DEARBORN MID-WEST CONVE	991890	100
20100128	THE ERGONOMIC GROUP	880	100
20100128	THE ERGONOMIC GROUP	202	100
20100128	THE ERGONOMIC GROUP	37	100
20100128	COMPLIANCE MANAGEMENT L	1400	100
20100128	COMENSURA INC	50	100
20100128	COMENSURA INC	1802	100
20100128	COMENSURA INC	39	100
20100128	COMENSURA INC	1	100
20100201	TF MORAN INC	522	3
20100201	TF MORAN INC	360	2
20100201	TF MORAN INC	7136	35
20100201	TF MORAN INC	12579	61
20100201	AMERICAN EXPRESS TRAVEL	1510	100
20100201	AMERICAN EXPRESS TRAVEL	40	100
20100201	AMERICAN EXPRESS TRAVEL	68	100
20100201	AMERICAN EXPRESS TRAVEL	5	100
20100201	AMERICAN EXPRESS TRAVEL	39	100
20100201	AMERICAN EXPRESS TRAVEL	19	100
20100201	AMERICAN EXPRESS TRAVEL	60	100
20100202	COMPLIANCE MANAGEMENT L	1680	100
20100203	WILLIAMS SCOTSMAN INC	104	100
20100203	UDELSMAN ASSOCIATES	2825	100
20100203	DAVES SEPTIC SERVICE INC	147	100
20100203	STREAMLINE MAINTENANCE G	1404	60
20100203	STAPLES INC	1	100
20100203	STAPLES INC	3	100
20100203	STAPLES INC	3	100
20100203	STAPLES INC	14	100
20100203	STAPLES INC	6	100
20100203	STAPLES INC	7	100
20100203	STAPLES INC	16	100
20100203	STAPLES INC	44	100
20100203	STAPLES INC	9	100
20100203	STAPLES INC	11	100
20100203	STAPLES INC	24	100
20100203	STAPLES INC	160	100
20100203	VERIZON WIRELESS	57	12
20100204	O'CONNOR CORP	15116	99
20100204	O'CONNOR CORP	120	1

20100205	FAN GROUP INC	254144	100
20100205	FAN GROUP INC	112955	100
20100205	MERRILL IRON & STEEL INC	512522	100
20100205	COMENSURA INC	27	100
20100205	COMENSURA INC	39	100
20100205	COMENSURA INC	58	100
20100205	COMENSURA INC	975	100
20100205	COMENSURA INC	1404	100
20100205	COMENSURA INC	2059	100
20100205	EATON CORP	5795	100
20100208	O'CONNOR CORP	2904	100
20100208	EMPIRE SHEET METAL INC	2340	100
20100209	MERRILL IRON & STEEL INC	310117	100
20100210	SECURITAS SECURITY SERVICES	2102	100
20100210	SIEMENS POWER GENERATION	6916739	100
20100210	DAVES SEPTIC SERVICE INC	147	100
20100210	STREAMLINE MAINTENANCE G	421	60
20100210	STREAMLINE MAINTENANCE G	9955	75
20100211	SECURITAS SECURITY SERVICES	2102	100
20100211	VENEGAS QUALITY ASSURANCI	692	100
20100211	COMENSURA INC	87	100
20100211	COMENSURA INC	3120	100
20100211	STEVEN E PATNAUDE LCR	99	100
20100211	COMENSURA INC	44	100
20100211	COMENSURA INC	56	100
20100211	COMENSURA INC	1560	100
20100211	COMENSURA INC	1995	100
20100211	COMENSURA INC	312	100
20100211	COMENSURA INC	9	100
20100212	DANIEL O'CONNELLS SONS INC	720620	100
20100216	DEANGELIS RAILROAD CONTRA	176	100
20100216	STREAMLINE MAINTENANCE G	1661	60
20100216	WASHINGTON GROUP INTERN/	1267046	100
20100216	COMPLIANCE MANAGEMENT L	2450	100
20100216	MCLANE GRAF RAULERSON &	12039	100
20100216	GRAYBAR ELECTRIC CO INC	8	48
20100216	GRAYBAR ELECTRIC CO INC	8	48
20100216	GRAYBAR ELECTRIC CO INC	8	48
20100216	GRAYBAR ELECTRIC CO INC	15	48
20100216	GRAYBAR ELECTRIC CO INC	41	48
20100216	GRAYBAR ELECTRIC CO INC	8	48
20100216	GRAYBAR ELECTRIC CO INC	5	48
20100216	GRAYBAR ELECTRIC CO INC	8	48
20100216	GRAYBAR ELECTRIC CO INC	299	48
20100216	GRAYBAR ELECTRIC CO INC	229	48
20100216	GRAYBAR ELECTRIC CO INC	1127	48
20100216	GRAYBAR ELECTRIC CO INC	9	48
20100216	GRAYBAR ELECTRIC CO INC	351	48
20100216	GRAYBAR ELECTRIC CO INC	132	48
20100216	GRAYBAR ELECTRIC CO INC	10	48
20100216	GRAYBAR ELECTRIC CO INC	358	48
20100216	GRAYBAR ELECTRIC CO INC	176	48
20100216	GRAYBAR ELECTRIC CO INC	7	48
20100216	THOMAS & BETTS CORP	212074	100
20100216	THOMAS & BETTS CORP	51986	100
20100217	HALEY & ALDRICH INC	420	4
20100217	HALEY & ALDRICH INC	10505	94
20100217	HALEY & ALDRICH INC	229	2
20100217	HALEY & ALDRICH INC	1	0
20100217	AAA PUMP SERVICE INC	849	100
20100217	AAA PUMP SERVICE INC	1132	100
20100217	MCLANE GRAF RAULERSON &	1963	100
20100218	CEMTEK ENVIRONMENTAL INC	72183	100

20100218	VENEGAS QUALITY ASSURANCI	694	100
20100219	MAVERICK SUPPORTS & SERVI(	750	10
20100219	MAVERICK SUPPORTS & SERVI(	608	8
20100219	MAVERICK SUPPORTS & SERVI(	6160	82
20100219	DAVES SEPTIC SERVICE INC	147	100
20100219	I C REED & SONS INC	2706	88
20100219	I C REED & SONS INC	366	12
20100222	MOBILE MEDICAL CORP	2808	85
20100222	MOBILE MEDICAL CORP	510	15
20100222	MOBILE MEDICAL CORP	2782	84
20100222	MOBILE MEDICAL CORP	515	16
20100222	MOBILE MEDICAL CORP	2990	86
20100222	MOBILE MEDICAL CORP	485	14
20100222	MOBILE MEDICAL CORP	200	10
20100222	MOBILE MEDICAL CORP	1768	90
20100222	AMETEK SOLIDSTATE CONTROI	42575	100
20100222	MOBILE MEDICAL CORP	1872	49
20100222	MOBILE MEDICAL CORP	260	7
20100222	MOBILE MEDICAL CORP	1650	44
20100222	COMENSURA INC	3120	100
20100222	COMENSURA INC	87	100
20100222	DAVES SEPTIC SERVICE INC	147	100
20100222	GAI TRONICS CORP	3020	100
20100222	STREAMLINE MAINTENANCE G	6699	60
20100222	COMPLIANCE MANAGEMENT L	2240	100
20100222	COMENSURA INC	1560	100
20100222	COMENSURA INC	2059	100
20100222	COMENSURA INC	44	100
20100222	COMENSURA INC	58	100
20100223	GRAYBAR ELECTRIC CO INC	32	48
20100223	GRAYBAR ELECTRIC CO INC	233	48
20100224	SECURITAS SECURITY SERVICES	1428	100
20100224	STREAMLINE MAINTENANCE G	1379	60
20100224	STREAMLINE MAINTENANCE G	8300	100
20100224	TF MORAN INC	2000	63
20100224	TF MORAN INC	1183	37
20100224	TF MORAN INC	7445	98
20100224	TF MORAN INC	124	2
20100224	I C REED & SONS INC	122	1
20100224	I C REED & SONS INC	9436	99
20100225	COMENSURA INC	87	100
20100225	COMENSURA INC	3120	100
20100225	COMENSURA INC	44	100
20100225	COMENSURA INC	72	100
20100225	COMENSURA INC	1	100
20100225	COMENSURA INC	1560	100
20100225	COMENSURA INC	20	100
20100225	COMENSURA INC	2574	100
20100226	GOLDER ASSOCIATES INC	2588	100
20100226	TF MORAN INC	33	0
20100226	TF MORAN INC	1972	15
20100226	TF MORAN INC	184	1
20100226	TF MORAN INC	9088	71
20100226	TF MORAN INC	1495	12
20100226	PATRICK ENERGY SERVICES INC	100353	100
20100301	SECURITAS SECURITY SERVICES	2929	100
20100301	SECURITAS SECURITY SERVICES	2302	100
20100301	DEARBORN MID-WEST CONVE\	1299384	100
20100301	SECURITAS SECURITY SERVICES	1428	100
20100301	HAMON CUSTODIS INC	839367	100
20100301	STREAMLINE MAINTENANCE G	192	60
20100301	COMPLIANCE MANAGEMENT L	2240	100
20100301	AMERICAN EXPRESS TRAVEL	625	100

20100301	AMERICAN EXPRESS TRAVEL	44	100
20100301	AMERICAN EXPRESS TRAVEL	33	100
20100301	AMERICAN EXPRESS TRAVEL	560	100
20100301	AMERICAN EXPRESS TRAVEL	173	100
20100301	FAIRPOINT	225	100
20100301	I C REED & SONS INC	201	15
20100301	I C REED & SONS INC	1155	85
20100301	JCR CONSTRUCTION COMPANY	313	4
20100301	JCR CONSTRUCTION COMPANY	112	2
20100303	EASTERN ANALYTICAL INC	1528	84
20100303	EASTERN ANALYTICAL INC	300	16
20100303	STREAMLINE MAINTENANCE G	422	60
20100303	O'CONNOR CORP	2916	20
20100303	STREAMLINE MAINTENANCE G	1070	60
20100303	STAPLES INC	4	100
20100303	STAPLES INC	3	100
20100303	STAPLES INC	3	100
20100303	STAPLES INC	9	100
20100303	STAPLES INC	11	100
20100303	STAPLES INC	17	100
20100303	STAPLES INC	17	100
20100303	STAPLES INC	3	100
20100303	I C REED & SONS INC	15778	72
20100303	I C REED & SONS INC	6050	28
20100304	COMENSURA INC	3120	100
20100304	COMENSURA INC	1158	100
20100304	COMENSURA INC	87	100
20100304	COMENSURA INC	32	100
20100304	COMENSURA INC	1560	100
20100304	COMENSURA INC	10	100
20100304	COMENSURA INC	10	100
20100304	COMENSURA INC	1416	100
20100304	COMENSURA INC	44	100
20100304	COMENSURA INC	40	100
20100304	COMENSURA INC	0	100
20100304	COMENSURA INC	0	100
20100305	MERRILL IRON & STEEL INC	242700	100
20100305	MAVERICK SUPPORTS & SERVI(	4000	100
20100305	DAVES SEPTIC SERVICE INC	147	100
20100305	UDELSMAN ASSOCIATES	1525	100
20100305	I C REED & SONS INC	706	100
20100308	GOLDER ASSOCIATES INC	7763	100
20100308	CCB INC	98229	29
20100308	CCB INC	50760	15
20100308	CCB INC	39174	12
20100308	CCB INC	146375	44
20100308	INDUSTRIAL AIR FLOW DYNAM	39002	100
20100308	MAVERICK SUPPORTS & SERVI(	816	12
20100308	MAVERICK SUPPORTS & SERVI(	5940	88
20100308	STREAMLINE MAINTENANCE G	120	60
20100308	COMPLIANCE MANAGEMENT L	2625	100
20100309	SIEMENS WATER TECHNOLOGI	1502702	100
20100310	EASTERN ANALYTICAL INC	80	100
20100310	SECURITAS SECURITY SERVICES	1944	100
20100310	SIEMENS ENERGY INC	261204	100
20100310	STREAMLINE MAINTENANCE G	132	60
20100310	I C REED & SONS INC	25652	72
20100310	I C REED & SONS INC	9856	28
20100311	DAVES SEPTIC SERVICE INC	176	100
20100311	COMENSURA INC	3120	100
20100311	COMENSURA INC	1030	100
20100311	COMENSURA INC	87	100
20100311	COMENSURA INC	29	100

20100311	FRANCIS HARVEY & SONS INC	673190	100
20100311	MCLANE GRAF RAULERSON &	41362	100
20100311	MCLANE GRAF RAULERSON &	1974	100
20100311	COMENSURA INC	1560	100
20100311	COMENSURA INC	9	100
20100311	COMENSURA INC	1544	100
20100311	COMENSURA INC	44	100
20100311	COMENSURA INC	43	100
20100311	COMENSURA INC	0	100
20100311	I C REED & SONS INC	2521	100
20100312	DEANGELIS RAILROAD CONTRA	456	39
20100312	DEANGELIS RAILROAD CONTRA	713	61
20100312	MERRILL IRON & STEEL INC	549448	100
20100312	DANIEL O'CONNELLS SONS INC	348854	100
20100312	INDUSTRIAL AIR FLOW DYNAM	58503	100
20100312	INDUSTRIAL AIR FLOW DYNAM	97505	100
20100315	JANUS MANAGEMENT ASSOCI/	2114	100
20100315	FOX EQUIPMENT LLC	127621	100
20100315	DAVES SEPTIC SERVICE INC	147	100
20100315	STREAMLINE MAINTENANCE G	8300	100
20100315	I C REED & SONS INC	645	85
20100315	I C REED & SONS INC	118	15
20100316	I C REED & SONS INC	24884	100
20100318	HALEY & ALDRICH INC	4582	14
20100318	HALEY & ALDRICH INC	14687	45
20100318	HALEY & ALDRICH INC	10865	33
20100318	HALEY & ALDRICH INC	1835	6
20100318	HALEY & ALDRICH INC	543	2
20100318	HALEY & ALDRICH INC	183	1
20100318	DAVES SEPTIC SERVICE INC	147	100
20100318	COMENSURA INC	87	100
20100318	COMENSURA INC	2	100
20100318	COMENSURA INC	36	100
20100318	COMENSURA INC	77	100
20100318	COMENSURA INC	3120	100
20100318	COMENSURA INC	1287	100
20100318	AYER ELECTRIC LLC	4144	97
20100318	AYER ELECTRIC LLC	150	3
20100318	COMENSURA INC	44	100
20100318	COMENSURA INC	29	100
20100318	COMENSURA INC	0	100
20100318	COMENSURA INC	1560	100
20100318	COMENSURA INC	10	100
20100318	COMENSURA INC	1030	100
20100319	GRAYBAR ELECTRIC CO INC	66	48
20100319	GRAYBAR ELECTRIC CO INC	206	48
20100319	GRAYBAR ELECTRIC CO INC	57	48
20100319	GRAYBAR ELECTRIC CO INC	43	48
20100322	SECURITAS SECURITY SERVICES	1944	100
20100322	ATLANTIC CONTRACTING &	399	100
20100322	TF MORAN INC	22	1
20100322	TF MORAN INC	18	1
20100322	TF MORAN INC	2033	98
20100322	TF MORAN INC	13847	97
20100322	TF MORAN INC	381	3
20100322	TF MORAN INC	8	0
20100322	EASTERN ANALYTICAL INC	1698	100
20100322	EASTERN ANALYTICAL INC	130	100
20100322	COMPLIANCE MANAGEMENT L	2380	100
20100322	AYER ELECTRIC LLC	5540	100
20100322	AYER ELECTRIC LLC	4129	100
20100322	GRAYBAR ELECTRIC CO INC	273	48
20100322	GRAYBAR ELECTRIC CO INC	130	48

20100322	GRAYBAR ELECTRIC CO INC	9	48
20100323	CCB INC	219579	100
20100324	COMPLIANCE MANAGEMENT L	2450	100
20100324	I C REED & SONS INC	22212	68
20100324	I C REED & SONS INC	10560	32
20100325	R W BECK INC	111	0
20100325	R W BECK INC	538	1
20100325	R W BECK INC	114	0
20100325	R W BECK INC	48510	98
20100325	I C REED & SONS INC	4232	24
20100325	I C REED & SONS INC	13734	76
20100326	DEANGELIS RAILROAD CONTRA	1199	100
20100326	TF MORAN INC	80	1
20100326	TF MORAN INC	105	1
20100326	TF MORAN INC	575	7
20100326	TF MORAN INC	7109	90
20100326	GAI TRONICS CORP	1451	100
20100326	GAI TRONICS CORP	127	100
20100326	COMENSURA INC	2496	100
20100326	COMENSURA INC	10	100
20100326	COMENSURA INC	515	100
20100326	COMENSURA INC	70	100
20100326	COMENSURA INC	14	100
20100326	COMENSURA INC	0	100
20100326	COMPLIANCE MANAGEMENT L	2485	100
20100326	COMENSURA INC	1560	100
20100326	COMENSURA INC	11	100
20100326	COMENSURA INC	1544	100
20100326	COMENSURA INC	44	100
20100326	COMENSURA INC	43	100
20100326	COMENSURA INC	0	100
20100326	FAIRPOINT COMMUNICATIONS	16298	100
20100326	I C REED & SONS INC	9066	26
20100326	I C REED & SONS INC	26156	74
20100329	R W BECK INC	9562	98
20100329	R W BECK INC	133	1
20100329	R W BECK INC	60	1
20100329	SECURITAS SECURITY SERVICES	1944	100
20100329	EASTERN ANALYTICAL INC	2267	100
20100329	WASHINGTON GROUP INTERN/	1275538	100
20100329	AYER ELECTRIC LLC	5525	100
20100329	I C REED & SONS INC	54028	100
20100329	PATRICK ENERGY SERVICES INC	35129	100
20100330	MCLANE GRAF RAULERSON &	4269	100
20100331	SECURITAS SECURITY SERVICES	1944	100
20100331	SECURITAS SECURITY SERVICES	1944	100
20100331	TF MORAN INC	2800	59
20100331	TF MORAN INC	1924	41
20100331	WILLIAMS SCOTSMAN INC	104	100
20100331	STAPLES INC	62	100
20100331	STAPLES INC	62	100
20100331	STAPLES INC	62	100
20100331	STAPLES INC	124	100
20100331	STAPLES INC	62	100
20100331	I C REED & SONS INC	9094	27
20100331	I C REED & SONS INC	25154	73
20100401	DANIEL O'CONNELLS SONS INC	225886	100
20100401	SIEMENS ENERGY INC	277920	100
20100401	COHEN STEEL SUPPLY INC	67	100
20100401	AMERICAN EXPRESS TRAVEL	71	100
20100401	AMERICAN EXPRESS TRAVEL	69	100
20100401	AMERICAN EXPRESS TRAVEL	60	100
20100401	AMERICAN EXPRESS TRAVEL	11	100

20100401	AMERICAN EXPRESS TRAVEL	24	100
20100401	AMERICAN EXPRESS TRAVEL	8	100
20100401	AMERICAN EXPRESS TRAVEL	22	100
20100401	AMERICAN EXPRESS TRAVEL	8	100
20100405	FAN GROUP INC	112954	100
20100405	FAN GROUP INC	254144	100
20100405	MERRILL IRON & STEEL INC	231962	100
20100405	SECURITAS SECURITY SERVICES	1587	100
20100405	COMENSURA INC	3120	100
20100405	COMENSURA INC	1560	100
20100405	COMENSURA INC	16	100
20100405	COMENSURA INC	1030	100
20100405	COMENSURA INC	87	100
20100405	COMENSURA INC	44	100
20100405	COMENSURA INC	29	100
20100405	COMENSURA INC	0	100
20100405	EASTERN ANALYTICAL INC	340	100
20100405	ARTHUR HURLEY COMPANY IN	6892	100
20100405	COMENSURA INC	10	100
20100405	COMENSURA INC	1030	100
20100405	COMENSURA INC	29	100
20100405	COMENSURA INC	0	100
20100405	UNITED PARCEL SERVICE	22	100
20100406	COMPLIANCE MANAGEMENT L	2380	100
20100406	I C REED & SONS INC	1294	52
20100406	I C REED & SONS INC	1199	48
20100406	I C REED & SONS INC	17465	63
20100406	I C REED & SONS INC	10389	37
20100406	I C REED & SONS INC	3110	27
20100406	I C REED & SONS INC	8529	73
20100406	I C REED & SONS INC	10545	100
20100407	DEARBORN MID-WEST CONVE	1191366	100
20100407	EMPIRE SHEET METAL INC	30901	100
20100407	I C REED & SONS INC	10899	25
20100407	I C REED & SONS INC	32996	75
20100408	SIEMENS POWER GENERATION	3339116	100
20100408	HAMON CUSTODIS INC	300024	100
20100408	SECURITAS SECURITY SERVICES	1944	100
20100409	JANUS MANAGEMENT ASSOCI	15183	100
20100409	CEMTEK ENVIRONMENTAL INC	180456	100
20100409	COMENSURA INC	3120	100
20100409	COMENSURA INC	1287	100
20100409	COMENSURA INC	87	100
20100409	COMENSURA INC	36	100
20100409	AYER ELECTRIC LLC	6850	100
20100409	COMENSURA INC	1560	100
20100409	COMENSURA INC	13	100
20100409	COMENSURA INC	1287	100
20100409	COMENSURA INC	44	100
20100409	COMENSURA INC	36	100
20100409	COMENSURA INC	0	100
20100412	SIEMENS POWER GENERATION	107150	100
20100412	MERRILL IRON & STEEL INC	323970	100
20100412	STREAMLINE MAINTENANCE G	5313	60
20100412	STREAMLINE MAINTENANCE G	112	60
20100412	SIEMENS WATER TECHNOLOGI	1176728	100
20100412	SIEMENS POWER GENERATION	3816132	100
20100412	UNITED RENTALS NORTH AMEI	1005	100
20100412	WILLIAMS SCOTSMAN INC	83	100
20100412	EMPIRE SHEET METAL INC	416	100
20100413	COMPLIANCE MANAGEMENT L	2240	100
20100413	I C REED & SONS INC	1307	23
20100413	I C REED & SONS INC	4400	77

20100413	I C REED & SONS INC	20021	100
20100413	I C REED & SONS INC	403	85
20100413	I C REED & SONS INC	74	15
20100414	STREAMLINE MAINTENANCE G	308	60
20100414	SECURITAS SECURITY SERVICES	1944	100
20100414	TF MORAN INC	2116	99
20100414	TF MORAN INC	22	1
20100414	MCLANE GRAF RAULERSON &	717	100
20100414	FAIRPOINT	225	100
20100414	I C REED & SONS INC	28510	76
20100414	I C REED & SONS INC	9119	24
20100415	COMENSURA INC	87	100
20100415	COMENSURA INC	36	100
20100415	COMENSURA INC	3120	100
20100415	COMENSURA INC	1287	100
20100415	MCLANE GRAF RAULERSON &	66379	100
20100415	AYER ELECTRIC LLC	2811	89
20100415	AYER ELECTRIC LLC	345	11
20100415	COMENSURA INC	44	100
20100415	COMENSURA INC	36	100
20100415	COMENSURA INC	0	100
20100415	COMENSURA INC	1560	100
20100415	COMENSURA INC	11	100
20100415	COMENSURA INC	1287	100
20100419	DEANGELIS RAILROAD CONTRA	975	100
20100419	DEANGELIS RAILROAD CONTRA	1731	100
20100419	DEANGELIS RAILROAD CONTRA	1604	100
20100419	EMERSON PROCESS MANAGEM	52833	100
20100419	TF MORAN INC	1041	34
20100419	TF MORAN INC	2000	66
20100419	TF MORAN INC	4691	98
20100419	TF MORAN INC	85	2
20100419	HALEY & ALDRICH INC	4044	76
20100419	HALEY & ALDRICH INC	14	0
20100419	HALEY & ALDRICH INC	1087	20
20100419	HALEY & ALDRICH INC	162	3
20100419	F W WEBB CO	336	100
20100419	F W WEBB CO	213	100
20100419	F W WEBB CO	12	100
20100419	EMPIRE SHEET METAL INC	225	100
20100419	TF MORAN INC	1235	100
20100420	FOX EQUIPMENT LLC	127621	100
20100420	FOX EQUIPMENT LLC	212702	100
20100420	TF MORAN INC	10259	71
20100420	TF MORAN INC	192	1
20100420	TF MORAN INC	4098	28
20100420	SIEMENS POWER GENERATION	-367	100
20100420	I C REED & SONS INC	23184	75
20100420	I C REED & SONS INC	7524	25
20100420	I C REED & SONS INC	48971	100
20100420	I C REED & SONS INC	806	85
20100420	I C REED & SONS INC	148	15
20100421	SECURITAS SECURITY SERVICES	1944	100
20100421	WASHINGTON GROUP INTERN/	1101437	100
20100422	STREAMLINE MAINTENANCE G	96	60
20100422	COMENSURA INC	87	100
20100422	COMENSURA INC	23	100
20100422	COMENSURA INC	3120	100
20100422	COMENSURA INC	837	100
20100422	FRANCIS HARVEY & SONS INC	874322	100
20100422	COMENSURA INC	44	100
20100422	COMENSURA INC	17	100
20100422	COMENSURA INC	0	100

20100422	COMENSURA INC	1560	100
20100422	COMENSURA INC	11	100
20100422	COMENSURA INC	611	100
20100422	I C REED & SONS INC	7733	30
20100422	I C REED & SONS INC	18056	70
20100423	CCB INC	25783	6
20100423	CCB INC	178758	45
20100423	CCB INC	42453	11
20100423	CCB INC	142029	36
20100423	CCB INC	10031	3
20100423	STREAMLINE MAINTENANCE G	8300	100
20100423	AYER ELECTRIC LLC	1381	100
20100423	AYER ELECTRIC LLC	1903	37
20100423	EATON ELECTRIC INC	197488	11
20100423	EATON ELECTRIC INC	1538687	84
20100423	EATON ELECTRIC INC	89325	5
20100423	FAIRPOINT COMMUNICATIONS	1354	100
20100423	I C REED & SONS INC	39834	100
20100426	DEARBORN MID-WEST CONVEY	365054	100
20100426	SIEMENS ENERGY INC	198228	100
20100426	EMERSON PROCESS MANAGEM	105666	100
20100427	MERRILL IRON & STEEL TRANSI	470124	100
20100427	MERRILL IRON & STEEL INC	26967	100
20100427	HUTTER CONSTRUCTION CORP	99000	100
20100427	COMPLIANCE MANAGEMENT L	2520	100
20100427	I C REED & SONS INC	14464	67
20100427	I C REED & SONS INC	7132	33
20100428	FEDERAL EXPRESS CORP	35	100
20100428	FEDERAL EXPRESS CORP	27	100
20100428	FEDERAL EXPRESS CORP	27	100
20100428	STAPLES INC	1	100
20100428	STAPLES INC	2	100
20100428	STAPLES INC	10	100
20100428	STAPLES INC	3	100
20100428	STAPLES INC	5	100
20100428	STAPLES INC	8	100
20100428	STAPLES INC	11	100
20100428	STAPLES INC	12	100
20100428	AYER ELECTRIC LLC	1764	100
20100428	AYER ELECTRIC LLC	582	15
20100429	WILLIAMS SCOTSMAN INC	104	100
20100429	COMENSURA INC	34	100
20100429	COMENSURA INC	1223	100
20100429	GRANITE STATE WHOLESALE LI	468	100
20100429	GRANITE STATE WHOLESALE LI	71	100
20100429	COMENSURA INC	44	100
20100429	COMENSURA INC	38	100
20100429	COMENSURA INC	0	100
20100429	COMENSURA INC	1560	100
20100429	COMENSURA INC	11	100
20100429	COMENSURA INC	1351	100
20100429	I C REED & SONS INC	6	15
20100429	I C REED & SONS INC	36	85
20100430	GAI TRONICS CORP	1394	100
20100430	GAI TRONICS CORP	188	53
20100430	MERRILL IRON & STEEL INC	392809	100
20100430	R W BECK INC	24479	100
20100430	JANUS MANAGEMENT ASSOCI/	8028	100
20100430	ALP INDUSTRIES INC	96	100
20100430	ALP INDUSTRIES INC	10	100
20100430	UNITED PARCEL SERVICE	6	100
20100430	COMPLIANCE MANAGEMENT L	2310	100
20100503	AMERICAN EXPRESS TRAVEL	33	100

20100503	AMERICAN EXPRESS TRAVEL	41	100
20100503	AMERICAN EXPRESS TRAVEL	42	100
20100503	AMERICAN EXPRESS TRAVEL	44	100
20100505	SECURITAS SECURITY SERVICES	1944	100
20100505	UDELSMAN ASSOCIATES	5119	100
20100505	ALP INDUSTRIES INC	193	100
20100505	ALP INDUSTRIES INC	25	100
20100505	EASTERN ANALYTICAL INC	1828	100
20100505	I C REED & SONS INC	9621	46
20100505	I C REED & SONS INC	11179	54
20100505	I C REED & SONS INC	5143	78
20100505	I C REED & SONS INC	1466	22
20100505	VERIZON WIRELESS	86	19
20100505	UDELSMAN ASSOCIATES	7350	100
20100506	MPHUSKY LLC	135361	100
20100506	COMENSURA INC	3120	100
20100506	COMENSURA INC	1872	100
20100506	COMENSURA INC	772	100
20100506	COMENSURA INC	87	100
20100506	COMENSURA INC	52	100
20100506	COMENSURA INC	22	100
20100506	COMENSURA INC	1560	100
20100506	COMENSURA INC	12	100
20100506	COMENSURA INC	1287	100
20100506	COMENSURA INC	44	100
20100506	COMENSURA INC	36	100
20100506	COMENSURA INC	0	100
20100506	I C REED & SONS INC	15825	100
20100510	SIEMENS POWER GENERATION	954033	103
20100510	SIEMENS POWER GENERATION	-31642	-3
20100510	MAVERICK SUPPORTS & SERVI(	2970	66
20100510	MAVERICK SUPPORTS & SERVI(	1503	34
20100510	O'CONNOR CORP	2652	10
20100510	O'CONNOR CORP	6176	80
20100510	O'CONNOR CORP	1325	17
20100510	O'CONNOR CORP	250	3
20100511	COMPLIANCE MANAGEMENT L	2380	100
20100511	I C REED & SONS INC	28272	61
20100511	I C REED & SONS INC	17907	39
20100512	SECURITAS SECURITY SERVICES	1944	100
20100512	TF MORAN INC	1588	94
20100512	TF MORAN INC	107	6
20100512	TF MORAN INC	1078	98
20100512	TF MORAN INC	19	2
20100513	TF MORAN INC	1689	46
20100513	TF MORAN INC	2000	54
20100513	COMENSURA INC	3120	100
20100513	COMENSURA INC	1544	100
20100513	COMENSURA INC	78	100
20100513	COMENSURA INC	39	100
20100513	AYER ELECTRIC LLC	698	15
20100513	COMENSURA INC	1560	100
20100513	COMENSURA INC	11	100
20100513	COMENSURA INC	1030	100
20100513	COMENSURA INC	39	100
20100513	COMENSURA INC	26	100
20100513	COMENSURA INC	0	100
20100514	EASTERN ANALYTICAL INC	11	100
20100514	I C REED & SONS INC	103	15
20100514	I C REED & SONS INC	564	85
20100517	MOBILE MEDICAL CORP	2756	92
20100517	MOBILE MEDICAL CORP	255	8
20100517	TF MORAN INC	986	100

20100517	TF MORAN INC	111	5
20100517	TF MORAN INC	2	0
20100517	TF MORAN INC	60	3
20100517	TF MORAN INC	1526	66
20100517	TF MORAN INC	603	26
20100517	MERRILL IRON & STEEL TRANSI	491398	100
20100517	EASTERN ANALYTICAL INC	610	100
20100517	EASTERN ANALYTICAL INC	360	100
20100517	LACONIA ICE COMPANY INC	24	20
20100517	I C REED & SONS INC	209	83
20100517	I C REED & SONS INC	43	17
20100517	I C REED & SONS INC	13901	34
20100517	I C REED & SONS INC	27207	66
20100517	WINSAFE CORP	1750	100
20100517	WINSAFE CORP	170	100
20100517	WINSAFE CORP	70	100
20100518	COMPLIANCE MANAGEMENT L	2800	100
20100519	HALEY & ALDRICH INC	17725	50
20100519	HALEY & ALDRICH INC	168	0
20100519	HALEY & ALDRICH INC	16630	47
20100519	HALEY & ALDRICH INC	665	2
20100519	WILLIAMS SCOTSMAN INC	4117	34
20100520	MOBILE MEDICAL CORP	2808	87
20100520	MOBILE MEDICAL CORP	425	13
20100520	AMETEK SOLIDSTATE CONTROI	35479	100
20100520	HAMON CUSTODIS INC	954956	100
20100520	LACONIA ICE COMPANY INC	21	20
20100520	COMENSURA INC	78	100
20100520	COMENSURA INC	13	100
20100520	COMENSURA INC	3120	100
20100520	COMENSURA INC	515	100
20100520	MCLANE GRAF RAULERSON &	19974	100
20100520	COMENSURA INC	39	100
20100520	COMENSURA INC	51	100
20100520	COMENSURA INC	1	100
20100520	COMENSURA INC	1560	100
20100520	COMENSURA INC	25	100
20100520	COMENSURA INC	2059	100
20100521	MOBILE MEDICAL CORP	2782	87
20100521	MOBILE MEDICAL CORP	420	13
20100521	MOBILE MEDICAL CORP	2808	91
20100521	MOBILE MEDICAL CORP	270	9
20100521	MOBILE MEDICAL CORP	2704	59
20100521	MOBILE MEDICAL CORP	1650	36
20100521	MOBILE MEDICAL CORP	210	5
20100521	INDUSTRIAL AIR FLOW DYNAM	53310	100
20100521	INDUSTRIAL AIR FLOW DYNAM	71723	100
20100521	MOBILE MEDICAL CORP	290	10
20100521	MOBILE MEDICAL CORP	2756	90
20100521	MOBILE MEDICAL CORP	2912	86
20100521	MOBILE MEDICAL CORP	470	14
20100521	SIEMENS ENERGY INC	160740	100
20100524	MOBILE MEDICAL CORP	250	8
20100524	MOBILE MEDICAL CORP	2782	92
20100524	MOBILE MEDICAL CORP	2392	86
20100524	MOBILE MEDICAL CORP	405	14
20100524	INDUSTRIAL AIR FLOW DYNAM	69978	100
20100524	WASHINGTON GROUP INTERN/	1387705	100
20100524	LACONIA ICE COMPANY INC	22	20
20100524	ATLANTIC CONTRACTING &	8538	11
20100525	COMPLIANCE MANAGEMENT L	2240	100
20100525	I C REED & SONS INC	74	15
20100525	I C REED & SONS INC	403	85

20100525	I C REED & SONS INC	9516	55
20100525	I C REED & SONS INC	7853	45
20100526	WILLIAMS SCOTSMAN INC	1824	34
20100526	WILLIAMS SCOTSMAN INC	1421	33
20100526	WILLIAMS SCOTSMAN INC	349	33
20100526	THYSSENKRUPP SAFWAY INC	6110	10
20100526	STAPLES INC	9	100
20100526	STAPLES INC	9	100
20100526	STAPLES INC	9	100
20100526	STAPLES INC	2	100
20100526	STAPLES INC	12	100
20100526	STAPLES INC	2	100
20100526	STAPLES INC	10	100
20100526	STAPLES INC	5	100
20100526	STAPLES INC	6	100
20100526	STAPLES INC	6	100
20100526	STAPLES INC	13	100
20100526	STAPLES INC	15	100
20100526	WILLIAMS SCOTSMAN INC	104	100
20100526	MCLANE GRAF RAULERSON &	1471	100
20100526	EATON CORP	17132	60
20100526	EATON CORP	11421	40
20100526	EATON CORP	6080	100
20100526	WAVEGUIDE INC	600	9
20100526	WAVEGUIDE INC	5850	91
20100527	SECURITAS SECURITY SERVICES	1110	45
20100527	COMENSURA INC	78	100
20100527	COMENSURA INC	26	100
20100527	COMENSURA INC	3120	100
20100527	COMENSURA INC	1030	100
20100527	COMENSURA INC	39	100
20100527	COMENSURA INC	39	100
20100527	COMENSURA INC	0	100
20100527	COMENSURA INC	1560	100
20100527	COMENSURA INC	19	100
20100527	COMENSURA INC	1544	100
20100528	CCB INC	40231	9
20100528	CCB INC	198448	47
20100528	CCB INC	46700	11
20100528	CCB INC	118514	28
20100528	CCB INC	20473	5
20100528	MCLANE GRAF RAULERSON &	12809	100
20100528	LACONIA ICE COMPANY INC	22	20
20100601	JANUS MANAGEMENT ASSOCI/	25034	100
20100601	R W BECK INC	14182	100
20100601	R W BECK INC	62	0
20100601	LACONIA ICE COMPANY INC	17	20
20100601	FRANCIS HARVEY & SONS INC	823849	100
20100601	COMPLIANCE MANAGEMENT L	2275	100
20100601	AMERICAN EXPRESS TRAVEL	33	100
20100601	AMERICAN EXPRESS TRAVEL	165	100
20100601	AMERICAN EXPRESS TRAVEL	422	100
20100601	AMERICAN EXPRESS TRAVEL	52	100
20100601	AMERICAN EXPRESS TRAVEL	272	100
20100601	AMERICAN EXPRESS TRAVEL	8	100
20100601	AMERICAN EXPRESS TRAVEL	142	100
20100601	AMERICAN EXPRESS TRAVEL	441	100
20100601	AMERICAN EXPRESS TRAVEL	33	100
20100601	AMERICAN EXPRESS TRAVEL	35	100
20100601	AMERICAN EXPRESS TRAVEL	88	100
20100601	AMERICAN EXPRESS TRAVEL	9	100
20100601	I C REED & SONS INC	14545	60
20100601	I C REED & SONS INC	9765	40

20100602	SECURITAS SECURITY SERVICES	1744	48
20100602	SECURITAS SECURITY SERVICES	2849	63
20100602	O'CONNOR CORP	360	1
20100602	O'CONNOR CORP	1420	2
20100602	O'CONNOR CORP	60139	97
20100602	THYSSENKRUPP SAFWAY INC	3155	4
20100602	GFS BUILDING MAINTENANCE	240	33
20100602	EMPIRE SHEET METAL INC	14900	100
20100602	I C REED & SONS INC	3246	100
20100602	PATRICK ENERGY SERVICES INC	28408	100
20100602	VERIZON WIRELESS	86	19
20100602	WE CLEAN AIR INC	14720	100
20100603	MPHUSKY LLC	81217	100
20100603	MPHUSKY LLC	4567	100
20100603	COMENSURA INC	78	100
20100603	COMENSURA INC	45	100
20100603	COMENSURA INC	3120	100
20100603	COMENSURA INC	1802	100
20100603	LACONIA ICE COMPANY INC	20	20
20100603	COMENSURA INC	39	100
20100603	COMENSURA INC	13	100
20100603	COMENSURA INC	0	100
20100603	COMENSURA INC	1560	100
20100603	COMENSURA INC	11	100
20100603	COMENSURA INC	515	100
20100604	DEANGELIS RAILROAD CONTRA	1549	100
20100604	LACONIA ICE COMPANY INC	25	20
20100604	ATLANTIC CONTRACTING &	5782	9
20100607	SECURITAS SECURITY SERVICES	1944	100
20100607	ATLANTIC CONTRACTING &	17361	26
20100607	ATLANTIC CONTRACTING &	2168	3
20100607	F W WEBB CO	213	100
20100607	MILL METALS CORP	35	100
20100608	DEARBORN MID-WEST CONVEY	825885	100
20100608	FAN GROUP INC	381216	100
20100608	FAN GROUP INC	169432	100
20100608	MERRILL IRON & STEEL TRANSI	1448615	100
20100608	COMPLIANCE MANAGEMENT L	2310	100
20100608	I C REED & SONS INC	13510	60
20100608	I C REED & SONS INC	8844	40
20100608	I C REED & SONS INC	74	15
20100608	I C REED & SONS INC	403	85
20100608	I C REED & SONS INC	41861	100
20100609	MOBILE MEDICAL CORP	710	19
20100609	MOBILE MEDICAL CORP	3094	81
20100609	SECURITAS SECURITY SERVICES	2628	63
20100609	EASTERN ANALYTICAL INC	829	100
20100609	LACONIA ICE COMPANY INC	27	20
20100609	WE CLEAN AIR INC	11853	100
20100610	BABCOCK & WILCOX CO	31860	100
20100610	SIEMENS WATER TECHNOLOGI	1013974	100
20100611	TF MORAN INC	1610	91
20100611	TF MORAN INC	115	7
20100611	TF MORAN INC	37	2
20100611	CEMTEK ENVIRONMENTAL INC	388332	100
20100611	CAVANAUGH TOCCI ASSOC INC	3800	86
20100611	CAVANAUGH TOCCI ASSOC INC	150	3
20100611	CAVANAUGH TOCCI ASSOC INC	446	10
20100611	TF MORAN INC	32	1
20100611	TF MORAN INC	65	3
20100611	TF MORAN INC	2060	95
20100611	COMENSURA INC	3120	100
20100611	COMENSURA INC	1030	100

20100611	COMENSURA INC	78	100
20100611	COMENSURA INC	26	100
20100611	ATLANTIC CONTRACTING &	6504	4
20100611	COMENSURA INC	1560	100
20100611	COMENSURA INC	25	100
20100611	COMENSURA INC	1544	100
20100611	COMENSURA INC	39	100
20100611	COMENSURA INC	39	100
20100611	COMENSURA INC	1	100
20100614	MERRILL IRON & STEEL INC	325227	100
20100614	O'CONNOR CORP	265	0
20100614	SIEMENS POWER GENERATION	7505248	100
20100614	WILLIAMS SCOTSMAN INC	83	100
20100614	LACONIA ICE COMPANY INC	25	20
20100614	O'CONNOR CORP	148	0
20100614	O'CONNOR CORP	992	1
20100614	O'CONNOR CORP	10680	12
20100614	O'CONNOR CORP	75140	86
20100614	WASHINGTON GROUP INTERN/	1102548	100
20100614	SAFETY SOURCE NE	95	100
20100614	SAFETY SOURCE NE	95	100
20100614	SAFETY SOURCE NE	48	100
20100614	SAFETY SOURCE NE	95	100
20100614	SAFETY SOURCE NE	14	100
20100614	I C REED & SONS INC	74	15
20100614	I C REED & SONS INC	403	85
20100614	I C REED & SONS INC	8454	40
20100614	I C REED & SONS INC	12480	60
20100614	TF MORAN INC	2223	100
20100615	I C REED & SONS INC	403	85
20100615	I C REED & SONS INC	74	15
20100616	MOBILE MEDICAL CORP	3068	59
20100616	MOBILE MEDICAL CORP	470	9
20100616	MOBILE MEDICAL CORP	1650	32
20100616	SECURITAS SECURITY SERVICES	2628	63
20100616	MAVERICK SUPPORTS & SERVI(	1540	100
20100616	UDELSMAN ASSOCIATES	10638	100
20100616	WE CLEAN AIR INC	888	100
20100616	UDELSMAN ASSOCIATES	9800	100
20100617	LACONIA ICE COMPANY INC	22	20
20100617	MCLANE GRAF RAULERSON &	3587	100
20100617	R W BECK INC	-1449	100
20100618	MERRILL IRON & STEEL INC	40450	100
20100618	THYSSENKRUPP SAFWAY INC	6012	11
20100618	WHITING SYSTEMS INC	27748	100
20100618	WHITING SYSTEMS INC	6000	100
20100618	COMENSURA INC	78	100
20100618	COMENSURA INC	32	100
20100618	COMENSURA INC	3120	100
20100618	COMENSURA INC	1287	100
20100618	COMENSURA INC	39	100
20100618	COMENSURA INC	32	100
20100618	COMENSURA INC	1	100
20100618	COMENSURA INC	1560	100
20100618	COMENSURA INC	28	100
20100618	COMENSURA INC	1287	100
20100621	SIEMENS WATER TECHNOLOGI	419927	100
20100621	HAMON CUSTODIS INC	296137	100
20100621	SECURITAS SECURITY SERVICES	2659	100
20100621	LACONIA ICE COMPANY INC	22	20
20100621	O'CONNOR CORP	36033	64
20100621	O'CONNOR CORP	20149	36
20100621	O'CONNOR CORP	120	0

20100621	O'CONNOR CORP	120	0
20100621	COMPLIANCE MANAGEMENT L	1890	100
20100621	MCLANE GRAF RAULERSON &	790	100
20100621	CAVANAUGH TOCCI ASSOC INC	200	100
20100621	I C REED & SONS INC	7457	46
20100621	I C REED & SONS INC	8919	54
20100621	I C REED & SONS INC	74	15
20100621	I C REED & SONS INC	403	85
20100621	PELMAC INDUSTRIES INC	240	38
20100621	PELMAC INDUSTRIES INC	400	63
20100621	THOMAS & BETTS CORP	4561	100
20100623	THE ERGONOMIC GROUP	1085	100
20100623	THE ERGONOMIC GROUP	54	100
20100623	MERRILL IRON & STEEL INC	64779	100
20100623	TF MORAN INC	2400	59
20100623	TF MORAN INC	1690	41
20100623	TF MORAN INC	888	93
20100623	TF MORAN INC	68	7
20100623	O'CONNOR CORP	2583	100
20100623	MCLANE GRAF RAULERSON &	4273	100
20100623	EATON CORP	268170	100
20100624	LACONIA ICE COMPANY INC	25	20
20100624	AYER ELECTRIC LLC	349	7
20100625	SIEMENS ENERGY INC	214320	100
20100625	COMENSURA INC	3120	100
20100625	COMENSURA INC	1287	100
20100625	COMENSURA INC	78	100
20100625	COMENSURA INC	32	100
20100625	COMENSURA INC	1560	100
20100625	COMENSURA INC	24	100
20100625	COMENSURA INC	1287	100
20100625	COMENSURA INC	39	100
20100625	COMENSURA INC	32	100
20100625	COMENSURA INC	1	100
20100628	KRIEBEL ENGINEERED EQUIPM	74289	100
20100628	SECURITAS SECURITY SERVICES	3135	100
20100628	HALEY & ALDRICH INC	3466	51
20100628	HALEY & ALDRICH INC	127	2
20100628	HALEY & ALDRICH INC	3178	47
20100628	LACONIA ICE COMPANY INC	107	90
20100628	AYER ELECTRIC LLC	582	18
20100628	AYER ELECTRIC LLC	120	4
20100628	EATON CORP	1520	100
20100629	COMPLIANCE MANAGEMENT L	1470	100
20100630	COMPLIANCE MANAGEMENT L	2240	100
20100630	FEDERAL EXPRESS CORP	30	100
20100701	TF MORAN INC	216	100
20100701	THYSSENKRUPP SAFWAY INC	996	1
20100701	AMERICAN EXPRESS TRAVEL	200	100
20100701	AMERICAN EXPRESS TRAVEL	70	100
20100701	AMERICAN EXPRESS TRAVEL	94	100
20100701	AMERICAN EXPRESS TRAVEL	33	100
20100701	AMERICAN EXPRESS TRAVEL	178	100
20100701	AMERICAN EXPRESS TRAVEL	74	100
20100701	AMERICAN EXPRESS TRAVEL	126	100
20100701	THOMAS & BETTS CORP	41684	100
20100701	THOMAS & BETTS CORP	746	100
20100701	TF MORAN INC	11362	100
20100702	MERRILL IRON & STEEL INC	120709	100
20100702	R W BECK INC	62	0
20100702	R W BECK INC	16254	100
20100702	LACONIA ICE COMPANY INC	101	90
20100702	I C REED & SONS INC	9575	56

20100702	I C REED & SONS INC	7405	44
20100706	DEARBORN MID-WEST CONVEY	3879586	100
20100706	AYER ELECTRIC LLC	1164	100
20100706	THYSSENKRUPP SAFWAY INC	2297	9
20100706	COMENSURA INC	78	100
20100706	COMENSURA INC	45	100
20100706	COMENSURA INC	3120	100
20100706	COMENSURA INC	1802	100
20100706	COMPLIANCE MANAGEMENT L	2240	100
20100706	COMENSURA INC	39	100
20100706	COMENSURA INC	19	100
20100706	COMENSURA INC	1	100
20100706	COMENSURA INC	1560	100
20100706	COMENSURA INC	31	100
20100706	COMENSURA INC	772	100
20100706	I C REED & SONS INC	148	15
20100706	I C REED & SONS INC	806	85
20100706	I C REED & SONS INC	5966	45
20100706	I C REED & SONS INC	7230	55
20100706	VERIZON WIRELESS	84	19
20100707	GEORGE R CAIRNS AND SONS I	39233	100
20100707	LACONIA ICE COMPANY INC	95	90
20100708	JANUS MANAGEMENT ASSOCI/	19802	100
20100708	AYER ELECTRIC LLC	466	13
20100709	MERRILL IRON & STEEL TRANSI	1210497	100
20100709	COMENSURA INC	19	100
20100709	COMENSURA INC	772	100
20100709	COMENSURA INC	39	100
20100709	COMENSURA INC	32	100
20100709	COMENSURA INC	1	100
20100709	COMENSURA INC	1560	100
20100709	COMENSURA INC	36	100
20100709	COMENSURA INC	1287	100
20100712	EMPIRE SHEET METAL INC	1350	100
20100712	TRENCH LIMITED	38550	100
20100713	COMPLIANCE MANAGEMENT L	2240	100
20100714	DANIEL O'CONNELLS SONS INC	438014	100
20100714	SIEMENS ENERGY INC	45497	100
20100714	SIEMENS ENERGY INC	9432	100
20100714	SIEMENS ENERGY INC	277519	100
20100714	SECURITAS SECURITY SERVICES	3610	100
20100714	O'CONNOR CORP	14871	74
20100714	O'CONNOR CORP	2705	13
20100714	O'CONNOR CORP	2484	12
20100714	WASHINGTON GROUP INTERN/	1163217	100
20100714	SIEMENS POWER GENERATION	-82893	100
20100715	MOBILE MEDICAL CORP	11934	74
20100715	MOBILE MEDICAL CORP	2455	15
20100715	MOBILE MEDICAL CORP	1650	10
20100715	DEANGELIS RAILROAD CONTRA	30033	100
20100715	CAVANAUGH TOCCI ASSOC INC	2330	99
20100715	CAVANAUGH TOCCI ASSOC INC	13	1
20100715	O'CONNOR CORP	2387	100
20100715	LACONIA ICE COMPANY INC	88	90
20100715	COMENSURA INC	62	100
20100715	COMENSURA INC	39	100
20100715	COMENSURA INC	0	100
20100715	COMENSURA INC	2496	100
20100715	COMENSURA INC	14	100
20100715	COMENSURA INC	1544	100
20100715	COMENSURA INC	39	100
20100715	COMENSURA INC	26	100
20100715	COMENSURA INC	1	100

20100715	COMENSURA INC	1560	100
20100715	COMENSURA INC	25	100
20100715	COMENSURA INC	1030	100
20100716	SIEMENS POWER GENERATION	3565832	100
20100716	MCLANE GRAF RAULERSON &	9610	100
20100716	FEDERAL EXPRESS CORP	159	100
20100716	FEDERAL EXPRESS CORP	117	100
20100719	DEARBORN MID-WEST CONVEY	2971628	100
20100719	SECURITAS SECURITY SERVICES	2252	100
20100719	MAVERICK SUPPORTS & SERVI(	5436	100
20100719	WILLIAMS SCOTSMAN INC	402	50
20100719	WILLIAMS SCOTSMAN INC	402	50
20100719	O'CONNOR CORP	540	13
20100719	O'CONNOR CORP	3672	87
20100719	TRI STATE DRILLING INC	81400	100
20100721	TF MORAN INC	22	1
20100721	TF MORAN INC	1935	99
20100721	LACONIA ICE COMPANY INC	113	90
20100721	TF MORAN INC	2000	56
20100721	TF MORAN INC	1588	44
20100721	TF MORAN INC	172	10
20100721	TF MORAN INC	1470	90
20100721	TF MORAN INC	736	97
20100721	TF MORAN INC	26	3
20100721	TF MORAN INC	575	28
20100721	TF MORAN INC	1482	72
20100722	COMENSURA INC	2496	100
20100722	COMENSURA INC	1673	100
20100722	COMENSURA INC	62	100
20100722	COMENSURA INC	42	100
20100722	FRANCIS HARVEY & SONS INC	822160	100
20100722	COMENSURA INC	1560	100
20100722	COMENSURA INC	17	100
20100722	COMENSURA INC	901	100
20100722	COMENSURA INC	39	100
20100722	COMENSURA INC	23	100
20100722	COMENSURA INC	0	100
20100723	CONNELLY REPORTING & VIDE(	1898	100
20100723	SECURITAS SECURITY SERVICES	2659	100
20100723	COMPLIANCE MANAGEMENT L	2240	100
20100723	COMPLIANCE MANAGEMENT L	2275	100
20100723	HAYES PUMP INC	280474	100
20100726	FOX EQUIPMENT LLC	152343	100
20100726	EASTERN ANALYTICAL INC	826	100
20100726	LACONIA ICE COMPANY INC	107	90
20100726	MCLANE GRAF RAULERSON &	4636	100
20100726	I C REED & SONS INC	17517	32
20100726	I C REED & SONS INC	37628	68
20100727	I C REED & SONS INC	89	15
20100727	I C REED & SONS INC	484	85
20100728	SECURITAS SECURITY SERVICES	2659	100
20100728	LOCKE CRANE SERVICES LLC	655	51
20100728	LOCKE CRANE SERVICES LLC	640	49
20100728	EATON CORP	195057	80
20100728	EATON CORP	48764	20
20100729	CEMTEK ENVIRONMENTAL INC	3784	100
20100729	AZCO INC	83349	100
20100730	CCB INC	201392	100
20100730	VERIZON WIRELESS	79	19
20100802	TF MORAN INC	6693	77
20100802	TF MORAN INC	1940	22
20100802	TF MORAN INC	51	1
20100802	SIEMENS WATER TECHNOLOGI	898412	100

20100802	CCB INC	132273	100
20100802	INDUSTRIAL AIR FLOW DYNAM	2090	100
20100802	COMENSURA INC	78	100
20100802	COMENSURA INC	78	100
20100802	COMENSURA INC	32	100
20100802	COMENSURA INC	3120	100
20100802	COMENSURA INC	3120	100
20100802	COMENSURA INC	1287	100
20100802	LACONIA ICE COMPANY INC	25	90
20100802	AMERICAN EXPRESS TRAVEL	26	100
20100802	AMERICAN EXPRESS TRAVEL	23	100
20100802	AMERICAN EXPRESS TRAVEL	35	100
20100802	AMERICAN EXPRESS TRAVEL	2291	100
20100802	AMERICAN EXPRESS TRAVEL	1	100
20100802	AMERICAN EXPRESS TRAVEL	716	100
20100802	AMERICAN EXPRESS TRAVEL	65	100
20100802	SIEMENS POWER GENERATION	-208581	100
20100802	AMERICAN EXPRESS TRAVEL	238	100
20100802	AMERICAN EXPRESS TRAVEL	19	100
20100802	AMERICAN EXPRESS TRAVEL	18	100
20100802	AMERICAN EXPRESS TRAVEL	41	100
20100802	AMERICAN EXPRESS TRAVEL	6	100
20100802	AMERICAN EXPRESS TRAVEL	4	100
20100802	AMERICAN EXPRESS TRAVEL	18	100
20100802	COMENSURA INC	39	100
20100802	COMENSURA INC	32	100
20100802	COMENSURA INC	1	100
20100802	COMENSURA INC	1560	100
20100802	COMENSURA INC	27	100
20100802	COMENSURA INC	1287	100
20100803	MERRILL IRON & STEEL INC	295402	100
20100804	CEMTEK ENVIRONMENTAL INC	4547	100
20100804	STAPLES INC	10	100
20100804	STAPLES INC	2	100
20100804	STAPLES INC	4	100
20100804	STAPLES INC	10	100
20100804	STAPLES INC	10	100
20100804	STAPLES INC	4	100
20100804	STAPLES INC	5	100
20100804	STAPLES INC	7	100
20100804	STAPLES INC	10	100
20100805	JOHN TURNER CONSULTING IN	1158	100
20100805	JOHN TURNER CONSULTING IN	1083	100
20100805	HALEY & ALDRICH INC	5	3
20100805	HALEY & ALDRICH INC	123	77
20100805	HALEY & ALDRICH INC	31	20
20100805	GEORGE R CAIRNS AND SONS I	130234	100
20100805	LACONIA ICE COMPANY INC	120	90
20100805	UDELSMAN ASSOCIATES	4375	100
20100805	WECARE ORGANICS LLC	5437	50
20100805	UDELSMAN ASSOCIATES	14700	100
20100806	MERRILL IRON & STEEL TRANSI	1447450	100
20100806	COMENSURA INC	3120	100
20100806	COMENSURA INC	837	100
20100806	COMENSURA INC	78	100
20100806	COMENSURA INC	21	100
20100806	COMENSURA INC	1560	100
20100806	COMENSURA INC	14	100
20100806	COMENSURA INC	1737	100
20100806	COMENSURA INC	39	100
20100806	COMENSURA INC	43	100
20100806	COMENSURA INC	0	100
20100806	TRENCH LIMITED	38550	100

20100809	SIEMENS ENERGY INC	22731	100
20100809	SIEMENS ENERGY INC	25491	100
20100809	SIEMENS ENERGY INC	379713	100
20100809	LACONIA ICE COMPANY INC	126	90
20100809	ATLANTIC CONTRACTING &	163	100
20100810	MOBILE MEDICAL CORP	375	7
20100810	MOBILE MEDICAL CORP	3016	60
20100810	MOBILE MEDICAL CORP	1650	33
20100811	JOHN TURNER CONSULTING IN	2076	100
20100811	HUTTER CONSTRUCTION CORP	20731	100
20100811	JANUS MANAGEMENT ASSOCI/	10865	100
20100811	AYER ELECTRIC LLC	3724	100
20100811	EATON CORP	3040	100
20100812	CCB INC	302613	100
20100812	WILLIAMS SCOTSMAN INC	406	100
20100812	DAVES SEPTIC SERVICE INC	764	100
20100813	LACONIA ICE COMPANY INC	25	90
20100813	WASHINGTON GROUP INTERN/	982885	100
20100813	LACONIA ICE COMPANY INC	38	90
20100813	ATLANTIC CONTRACTING &	2043	100
20100813	CONNELLY REPORTING & VIDE(	1461	100
20100816	JOHN W EGAN CO INC	61020	100
20100816	MERRILL IRON & STEEL INC	53108	100
20100816	E S BOULOS COMPANY	192052	100
20100816	E S BOULOS COMPANY	2306	62
20100816	E S BOULOS COMPANY	1419	38
20100816	SECURITAS SECURITY SERVICES	2659	100
20100816	SIEMENS POWER GENERATION	3404116	100
20100816	COMENSURA INC	62	100
20100816	COMENSURA INC	26	100
20100816	COMENSURA INC	2496	100
20100816	COMENSURA INC	1030	100
20100816	EMERSON PROCESS MANAGEN	422663	100
20100816	LACONIA ICE COMPANY INC	101	90
20100816	AYER ELECTRIC LLC	4655	100
20100816	COMENSURA INC	39	100
20100816	COMENSURA INC	26	100
20100816	COMENSURA INC	1560	100
20100816	COMENSURA INC	1030	100
20100816	I C REED & SONS INC	34626	100
20100817	MCLANE GRAF RAULERSON &	14769	100
20100818	R W BECK INC	10031	100
20100818	SECURITAS SECURITY SERVICES	2659	100
20100818	LACONIA ICE COMPANY INC	126	90
20100818	TF MORAN INC	3345	98
20100818	TF MORAN INC	14	0
20100818	TF MORAN INC	69	2
20100819	LACONIA ICE COMPANY INC	88	90
20100819	COMPLIANCE MANAGEMENT L	5145	100
20100819	SIEMENS POWER GENERATION	-45000	100
20100820	TF MORAN INC	5463	90
20100820	TF MORAN INC	575	9
20100820	TF MORAN INC	54	1
20100820	AMETEK SOLIDSTATE CONTROI	69183	100
20100820	COMENSURA INC	78	100
20100820	COMENSURA INC	29	100
20100820	COMENSURA INC	3120	100
20100820	COMENSURA INC	1158	100
20100820	COMENSURA INC	39	100
20100820	COMENSURA INC	23	100
20100820	COMENSURA INC	1560	100
20100820	COMENSURA INC	901	100
20100820	EATON CORP	44112	100

20100820	I C REED & SONS INC	19095	98
20100823	SECURITAS SECURITY SERVICES	2070	100
20100823	EATON CORP	149340	100
20100823	GRAYBAR ELECTRIC CO INC	718	100
20100824	MOBILE MEDICAL CORP	2106	83
20100824	MOBILE MEDICAL CORP	435	17
20100824	MCLANE GRAF RAULERSON &	7096	100
20100824	I C REED & SONS INC	10228	25
20100824	I C REED & SONS INC	25748	62
20100824	I C REED & SONS INC	148	15
20100824	I C REED & SONS INC	806	85
20100824	I C REED & SONS INC	162	15
20100824	I C REED & SONS INC	887	85
20100824	I C REED & SONS INC	26209	62
20100824	I C REED & SONS INC	15921	38
20100824	I C REED & SONS INC	11433	31
20100824	I C REED & SONS INC	25585	69
20100824	I C REED & SONS INC	564	85
20100824	I C REED & SONS INC	103	15
20100824	I C REED & SONS INC	484	85
20100824	I C REED & SONS INC	89	15
20100825	MOBILE MEDICAL CORP	2938	84
20100825	MOBILE MEDICAL CORP	560	16
20100825	MOBILE MEDICAL CORP	640	17
20100825	MOBILE MEDICAL CORP	3068	83
20100825	MOBILE MEDICAL CORP	2600	85
20100825	MOBILE MEDICAL CORP	460	15
20100825	MOBILE MEDICAL CORP	3016	83
20100825	MOBILE MEDICAL CORP	600	17
20100825	MOBILE MEDICAL CORP	425	7
20100825	MOBILE MEDICAL CORP	1650	26
20100825	MOBILE MEDICAL CORP	4186	67
20100825	MOBILE MEDICAL CORP	3016	88
20100825	MOBILE MEDICAL CORP	430	12
20100825	JOHN W EGAN CO INC	62480	100
20100825	MOBILE MEDICAL CORP	3094	86
20100825	MOBILE MEDICAL CORP	500	14
20100825	MOBILE MEDICAL CORP	1650	32
20100825	MOBILE MEDICAL CORP	3120	60
20100825	MOBILE MEDICAL CORP	400	8
20100825	MOBILE MEDICAL CORP	360	10
20100825	MOBILE MEDICAL CORP	3094	90
20100825	MOBILE MEDICAL CORP	690	22
20100825	MOBILE MEDICAL CORP	2418	78
20100825	LACONIA ICE COMPANY INC	126	90
20100825	MOBILE MEDICAL CORP	3224	89
20100825	MOBILE MEDICAL CORP	415	11
20100825	MOBILE MEDICAL CORP	2730	87
20100825	MOBILE MEDICAL CORP	415	13
20100825	MOBILE MEDICAL CORP	3146	59
20100825	MOBILE MEDICAL CORP	495	9
20100825	MOBILE MEDICAL CORP	1650	31
20100826	LACONIA ICE COMPANY INC	82	90
20100826	AYER ELECTRIC LLC	4655	100
20100827	DEARBORN MID-WEST CONVE\	2926565	100
20100827	AZCO INC	139767	100
20100827	COMENSURA INC	1030	100
20100827	COMENSURA INC	26	100
20100827	FEDERAL EXPRESS CORP	492	88
20100827	GEORGE R CAIRNS AND SONS I	1010	100
20100827	GEORGE R CAIRNS AND SONS I	1155	100
20100827	COMENSURA INC	1560	100
20100827	COMENSURA INC	1544	100

20100827	COMENSURA INC	39	100
20100827	COMENSURA INC	39	100
20100830	HAMON CUSTODIS INC	580781	100
20100830	SECURITAS SECURITY SERVICES	2859	100
20100830	MAVERICK SUPPORTS & SERVI(	810	7
20100830	MAVERICK SUPPORTS & SERVI(	1122	10
20100830	MAVERICK SUPPORTS & SERVI(	8910	82
20100830	WILLIAMS SCOTSMAN INC	104	100
20100830	UDELSMAN ASSOCIATES	2250	100
20100830	LACONIA ICE COMPANY INC	88	90
20100830	AYER ELECTRIC LLC	2793	100
20100830	I C REED & SONS INC	9227	41
20100830	I C REED & SONS INC	13036	59
20100830	I C REED & SONS INC	1481	50
20100830	I C REED & SONS INC	1485	50
20100830	PATRICK ENERGY SERVICES INC	5000	100
20100830	TF MORAN INC	261	4
20100830	TF MORAN INC	517	8
20100830	TF MORAN INC	300	5
20100830	TF MORAN INC	4158	67
20100830	TF MORAN INC	949	15
20100830	UDELSMAN ASSOCIATES	2940	100
20100831	COMPLIANCE MANAGEMENT L	2240	100
20100901	LACONIA ICE COMPANY INC	88	90
20100901	AMERICAN EXPRESS TRAVEL	134	100
20100901	AMERICAN EXPRESS TRAVEL	533	100
20100901	AMERICAN EXPRESS TRAVEL	85	100
20100901	AMERICAN EXPRESS TRAVEL	533	100
20100901	AMERICAN EXPRESS TRAVEL	38	100
20100901	AMERICAN EXPRESS TRAVEL	11	100
20100901	AMERICAN EXPRESS TRAVEL	46	100
20100902	VERIZON WIRELESS	84	19
20100903	COHEN STEEL SUPPLY INC	14	100
20100903	COMENSURA INC	78	100
20100903	COMENSURA INC	26	100
20100903	COMENSURA INC	3120	100
20100903	COMENSURA INC	1030	100
20100903	COMPLIANCE MANAGEMENT L	2800	100
20100903	COMENSURA INC	39	100
20100903	COMENSURA INC	39	100
20100903	COMENSURA INC	0	100
20100903	COMENSURA INC	1560	100
20100903	COMENSURA INC	11	100
20100903	COMENSURA INC	1544	100
20100907	JANUS MANAGEMENT ASSOCI/	9752	100
20100907	SECURITAS SECURITY SERVICES	2731	100
20100907	HALEY & ALDRICH INC	17	0
20100907	HALEY & ALDRICH INC	166	4
20100907	HALEY & ALDRICH INC	4145	96
20100907	WEAVER BROS CONSTRUCTION	673	6
20100907	WEAVER BROS CONSTRUCTION	4250	41
20100907	WEAVER BROS CONSTRUCTION	260	3
20100907	EMERSON PROCESS MANAGEN	105656	100
20100907	LACONIA ICE COMPANY INC	126	90
20100907	ATLANTIC CONTRACTING &	360	100
20100907	COMPLIANCE MANAGEMENT L	2800	100
20100908	SAFETY SUPPLY AMERICA	140	100
20100908	SAFETY SUPPLY AMERICA	60	100
20100908	SAFETY SUPPLY AMERICA	75	100
20100908	SAFETY SUPPLY AMERICA	11	100
20100908	SECURITAS SECURITY SERVICES	2818	100
20100908	GEORGE R CAIRNS AND SONS I	196322	100
20100908	WECARE ORGANICS LLC	16018	50

20100908	LACONIA ICE COMPANY INC	126	90
20100908	WASHINGTON GROUP INTERN/	933110	100
20100908	EATON CORP	2720	20
20100908	EATON CORP	10881	80
20100908	EATON CORP	10740	80
20100908	EATON CORP	2685	20
20100909	COMENSURA INC	78	100
20100909	COMENSURA INC	26	100
20100909	COMENSURA INC	3120	100
20100909	COMENSURA INC	1030	100
20100909	COMENSURA INC	39	100
20100909	COMENSURA INC	39	100
20100909	COMENSURA INC	1	100
20100909	COMENSURA INC	1560	100
20100909	COMENSURA INC	22	100
20100909	COMENSURA INC	1544	100
20100910	MERRILL IRON & STEEL TRANSI	1814428	100
20100910	MERRILL IRON & STEEL INC	292558	100
20100910	E S BOULOS COMPANY	373149	100
20100910	HALEY & ALDRICH INC	18370	100
20100910	TYNDALE COMPANY INC	49	100
20100910	SIEMENS POWER GENERATION	-223513	100
20100910	FAIRPOINT COMMUNICATIONS	8749	100
20100913	E S BOULOS COMPANY	962	100
20100913	FOX EQUIPMENT LLC	184315	100
20100913	WEAVER BROS CONSTRUCTION	3639	25
20100913	WEAVER BROS CONSTRUCTION	3665	25
20100913	O'CONNOR CORP	208	100
20100913	LACONIA ICE COMPANY INC	124	90
20100913	SAFETY SOURCE NE	114	100
20100913	SAFETY SOURCE NE	11	100
20100915	EASTERN ANALYTICAL INC	1950	100
20100915	SECURITAS SECURITY SERVICES	2814	100
20100915	LACONIA ICE COMPANY INC	95	90
20100915	OLDCASTLE PRECAST INC	792	100
20100915	OLDCASTLE PRECAST INC	1610	100
20100916	COMENSURA INC	3120	100
20100916	COMENSURA INC	1287	100
20100916	COMENSURA INC	78	100
20100916	COMENSURA INC	32	100
20100916	COMENSURA INC	1560	100
20100916	COMENSURA INC	14	100
20100916	COMENSURA INC	1030	100
20100916	COMENSURA INC	39	100
20100916	COMENSURA INC	26	100
20100916	COMENSURA INC	0	100
20100917	TF MORAN INC	171	1
20100917	TF MORAN INC	6794	48
20100917	TF MORAN INC	1	0
20100917	TF MORAN INC	7103	50
20100917	SIEMENS POWER GENERATION	3339116	100
20100917	MAVERICK SUPPORTS & SERVI(	1870	100
20100917	HTE NORTHEAST INC	5670	100
20100920	LACONIA ICE COMPANY INC	126	90
20100920	KEYSTONE ELECTRICAL MANU (	131078	100
20100921	I C REED & SONS INC	2098	100
20100922	HUTTER CONSTRUCTION CORP	770	100
20100922	WASTE MANAGEMENT	8940	50
20100922	TF MORAN INC	1828	48
20100922	TF MORAN INC	2000	52
20100922	LACONIA ICE COMPANY INC	107	90
20100922	COMPLIANCE MANAGEMENT L	2485	100
20100922	TF MORAN INC	3821	95

20100922	TF MORAN INC	79	2
20100922	TF MORAN INC	89	2
20100922	TF MORAN INC	34	1
20100923	DEARBORN MID-WEST CONVE\	1604136	100
20100923	DML CONSTRUCTION LLC	48198	100
20100923	MCLANE GRAF RAULERSON &	1168	100
20100924	SIEMENS ENERGY INC	79291	100
20100924	GOLDER ASSOCIATES INC	6500	100
20100924	LACONIA ICE COMPANY INC	44	90
20100924	FAN GROUP INC	-193465	100
20100927	SIEMENS ENERGY INC	14002	100
20100927	SIEMENS ENERGY INC	2193	100
20100927	CCB INC	121072	100
20100927	SECURITAS SECURITY SERVICES	2814	100
20100927	STATE OF NEW HAMPSHIRE	8902	100
20100927	COMPLIANCE MANAGEMENT L	2520	100
20100927	I C REED & SONS INC	954	100
20100927	I C REED & SONS INC	477	100
20100927	I C REED & SONS INC	28919	100
20100927	I C REED & SONS INC	3613	100
20100927	I C REED & SONS INC	29721	100
20100927	I C REED & SONS INC	763	100
20100927	I C REED & SONS INC	21222	100
20100927	I C REED & SONS INC	49294	100
20100927	I C REED & SONS INC	45413	100
20100927	I C REED & SONS INC	24380	100
20100927	MARMON UTILITY LLC	157799	100
20100928	TOWN & COUNTRY REPROGRA	17095	100
20100928	JANUS MANAGEMENT ASSOCI/	9031	100
20100928	I C REED & SONS INC	28124	100
20100928	I C REED & SONS INC	25924	100
20100928	I C REED & SONS INC	13402	67
20100928	I C REED & SONS INC	473	95
20100929	SIEMENS WATER TECHNOLOGI	655865	100
20100929	WILLIAMS SCOTSMAN INC	104	100
20100929	WAVEGUIDE INC	3550	58
20100929	WAVEGUIDE INC	2618	42
20100930	CCB INC	52777	100
20100930	AZCO INC	442106	100
20100930	NEW HAMPSHIRE FISH & GAM	10000	100
20101001	MERRILL IRON & STEEL INC	235456	100
20101001	LACONIA ICE COMPANY INC	88	90
20101001	AMERICAN EXPRESS TRAVEL	33	100
20101001	AMERICAN EXPRESS TRAVEL	1624	100
20101001	AMERICAN EXPRESS TRAVEL	1613	100
20101001	AMERICAN EXPRESS TRAVEL	76	100
20101001	AMERICAN EXPRESS TRAVEL	53	100
20101001	AMERICAN EXPRESS TRAVEL	7	100
20101001	STATE OF NEW HAMPSHIRE	8040	100
20101001	AMERICAN EXPRESS TRAVEL	114	100
20101001	AMERICAN EXPRESS TRAVEL	922	100
20101001	AMERICAN EXPRESS TRAVEL	63	100
20101001	AMERICAN EXPRESS TRAVEL	620	100
20101001	PATRICK ENERGY SERVICES INC	1527	100
20101004	SECURITAS SECURITY SERVICES	2814	100
20101004	SECURITAS SECURITY SERVICES	120	100
20101004	R W BECK INC	7668	100
20101004	LACONIA ICE COMPANY INC	95	90
20101004	EMPIRE SHEET METAL INC	4830	100
20101004	VERIZON WIRELESS	84	19
20101005	EATON CORP	463223	80
20101005	EATON CORP	115793	20
20101007	SECURITAS SECURITY SERVICES	2814	100

20101007	GEORGE R CAIRNS AND SONS I	66972	100
20101007	WEAVER BROS CONSTRUCTION	5610	50
20101007	HUTTER CONSTRUCTION CORP	2460	12
20101007	LACONIA ICE COMPANY INC	95	90
20101007	COMENSURA INC	1287	100
20101007	COMENSURA INC	32	100
20101007	SIEMENS POWER GENERATION	-51519	100
20101007	COMENSURA INC	1560	100
20101007	COMENSURA INC	27	100
20101007	COMENSURA INC	1287	100
20101007	COMENSURA INC	39	100
20101007	COMENSURA INC	32	100
20101007	COMENSURA INC	1	100
20101007	EMPIRE SHEET METAL INC	450	100
20101007	HORIZON SOLUTIONS CORP	1751	100
20101007	HORIZON SOLUTIONS CORP	14	100
20101008	KRIEBEL ENGINEERED EQUIPM	208068	100
20101008	EATON CORP	130153	100
20101008	I C REED & SONS INC	32984	100
20101008	I C REED & SONS INC	477	100
20101012	FAN GROUP INC	77646	100
20101012	TF MORAN INC	2429	100
20101012	LACONIA ICE COMPANY INC	126	90
20101012	LACONIA ICE COMPANY INC	44	90
20101012	COMPLIANCE MANAGEMENT L	4410	100
20101012	GRAINGER	2313	100
20101013	EMERSON PROCESS MANAGEN	125635	100
20101013	LACONIA ICE COMPANY INC	101	90
20101014	COMENSURA INC	3120	100
20101014	COMENSURA INC	3120	100
20101014	COMENSURA INC	772	100
20101014	COMENSURA INC	1030	100
20101014	COMENSURA INC	78	100
20101014	COMENSURA INC	78	100
20101014	COMENSURA INC	19	100
20101014	COMENSURA INC	26	100
20101014	COMENSURA INC	1560	100
20101014	COMENSURA INC	1560	100
20101014	COMENSURA INC	11	100
20101014	COMENSURA INC	1287	100
20101014	COMENSURA INC	36	100
20101014	COMENSURA INC	1287	100
20101014	COMENSURA INC	39	100
20101014	COMENSURA INC	39	100
20101014	COMENSURA INC	32	100
20101014	COMENSURA INC	0	100
20101014	COMENSURA INC	32	100
20101014	COMENSURA INC	1	100
20101015	SIEMENS ENERGY INC	64296	100
20101015	SIEMENS ENERGY INC	42864	100
20101015	SIEMENS ENERGY INC	108490	100
20101015	GOLDER ASSOCIATES INC	2310	24
20101015	GOLDER ASSOCIATES INC	6806	71
20101015	GOLDER ASSOCIATES INC	408	4
20101015	GOLDER ASSOCIATES INC	17	1
20101015	GOLDER ASSOCIATES INC	816	66
20101015	GOLDER ASSOCIATES INC	49	4
20101015	GOLDER ASSOCIATES INC	360	29
20101015	COMENSURA INC	39	100
20101015	COMENSURA INC	1560	100
20101018	JOHN TURNER CONSULTING IN	1495	100
20101018	MOBILE MEDICAL CORP	365	11
20101018	MOBILE MEDICAL CORP	3042	89

20101018	JOHN TURNER CONSULTING IN	1463	100
20101018	MOBILE MEDICAL CORP	465	13
20101018	MOBILE MEDICAL CORP	3250	87
20101018	JOHN W EGAN CO INC	1670	100
20101018	MOBILE MEDICAL CORP	3354	79
20101018	MOBILE MEDICAL CORP	880	21
20101018	GEORGE R CAIRNS AND SONS I	4658	9
20101018	GEORGE R CAIRNS AND SONS I	18938	36
20101018	GEORGE R CAIRNS AND SONS I	29553	56
20101018	GOLDER ASSOCIATES INC	1000	100
20101018	MOBILE MEDICAL CORP	2912	60
20101018	MOBILE MEDICAL CORP	310	6
20101018	MOBILE MEDICAL CORP	1650	34
20101018	JANUS MANAGEMENT ASSOCI/	6818	100
20101018	GEORGE R CAIRNS AND SONS I	6865	100
20101018	LACONIA ICE COMPANY INC	88	90
20101018	I C REED & SONS INC	35229	100
20101018	I C REED & SONS INC	477	100
20101018	I C REED & SONS INC	477	100
20101018	I C REED & SONS INC	47191	100
20101019	FOX EQUIPMENT LLC	29906	100
20101019	SAFETY SOURCE NE	238	100
20101019	SAFETY SOURCE NE	13	100
20101019	SAFETY SOURCE NE	380	100
20101019	SAFETY SOURCE NE	266	100
20101019	SAFETY SOURCE NE	238	100
20101019	SAFETY SOURCE NE	30	100
20101019	SIEMENS WATER TECHNOLOGI	111620	100
20101020	SECURITAS SECURITY SERVICES	2284	100
20101020	MCLANE GRAF RAULERSON &	1040	100
20101020	EMPIRE SHEET METAL INC	600	100
20101021	LACONIA ICE COMPANY INC	123	90
20101021	COMENSURA INC	1872	100
20101021	COMENSURA INC	3120	100
20101021	COMENSURA INC	14	100
20101021	COMENSURA INC	515	100
20101021	COMENSURA INC	1287	100
20101021	COMENSURA INC	47	100
20101021	COMENSURA INC	78	100
20101021	COMENSURA INC	13	100
20101021	COMENSURA INC	0	100
20101021	COMENSURA INC	32	100
20101021	COMPLIANCE MANAGEMENT L	2660	100
20101021	COMENSURA INC	1560	100
20101021	COMENSURA INC	25	100
20101021	COMENSURA INC	1287	100
20101021	COMENSURA INC	22	100
20101021	COMENSURA INC	1287	100
20101021	COMENSURA INC	39	100
20101021	COMENSURA INC	32	100
20101021	COMENSURA INC	1	100
20101021	COMENSURA INC	32	100
20101021	COMENSURA INC	1	100
20101021	EATON CORP	74893	87
20101021	EATON CORP	3791	4
20101021	EATON CORP	301	0
20101021	EATON CORP	7059	8
20101022	TF MORAN INC	3396	100
20101022	MERRILL IRON & STEEL TRANSI	2052324	100
20101022	E S BOULOS COMPANY	435530	100
20101022	TF MORAN INC	115	3
20101022	TF MORAN INC	31	1
20101022	TF MORAN INC	4128	96

20101022	TF MORAN INC	23	1
20101022	SIEMENS POWER GENERATION	1446619	100
20101022	AMETEK SOLIDSTATE CONTROI	1942	100
20101022	AMETEK SOLIDSTATE CONTROI	95	100
20101022	MARSH USA INC	1594000	100
20101022	WASHINGTON GROUP INTERN/	1100056	100
20101022	FRANCIS HARVEY & SONS INC	191442	100
20101025	DEARBORN MID-WEST CONVE\	2777406	100
20101025	NEW ENGLAND WASTE SERVIC	20597	50
20101025	SECURITAS SECURITY SERVICES	2814	100
20101025	R W BECK INC	4105	100
20101025	LACONIA ICE COMPANY INC	50	90
20101025	I C REED & SONS INC	403	85
20101025	I C REED & SONS INC	74	15
20101025	I C REED & SONS INC	33532	68
20101025	I C REED & SONS INC	15530	32
20101025	I C REED & SONS INC	6881	28
20101025	I C REED & SONS INC	17909	72
20101027	FAN GROUP INC	581660	100
20101027	FAN GROUP INC	259957	100
20101027	SECURITAS SECURITY SERVICES	3114	100
20101027	HALEY & ALDRICH INC	69	0
20101027	HALEY & ALDRICH INC	75	0
20101027	HALEY & ALDRICH INC	629	3
20101027	HALEY & ALDRICH INC	15735	76
20101027	HALEY & ALDRICH INC	4259	21
20101027	TOPAZ ENGINEERING SUPPLY I	1719	100
20101027	STAPLES INC	124	100
20101027	STAPLES INC	2	100
20101027	STAPLES INC	3	100
20101027	STAPLES INC	6	100
20101027	STAPLES INC	18	100
20101027	STAPLES INC	7	100
20101027	STAPLES INC	12	100
20101027	STAPLES INC	14	100
20101027	STAPLES INC	3	100
20101027	STAPLES INC	2	100
20101027	STAPLES INC	9	100
20101027	STAPLES INC	2	100
20101027	STAPLES INC	10	100
20101027	STAPLES INC	7	100
20101027	STAPLES INC	21	100
20101027	PATRICK ENERGY SERVICES INC	3892	100
20101027	PATRICK ENERGY SERVICES INC	6533	100
20101027	TF MORAN INC	494	100
20101028	LACONIA ICE COMPANY INC	32	35
20101028	COMENSURA INC	78	100
20101028	COMENSURA INC	19	100
20101028	COMENSURA INC	3120	100
20101028	COMENSURA INC	772	100
20101028	MCMASTER CARR SUPPLY CO	179	100
20101028	MCMASTER CARR SUPPLY CO	8	100
20101028	COMENSURA INC	39	100
20101028	COMENSURA INC	45	100
20101028	COMENSURA INC	1560	100
20101028	COMENSURA INC	1802	100
20101029	AZCO INC	267505	100
20101029	CCB INC	110787	100
20101029	LACONIA ICE COMPANY INC	44	35
20101029	WORKFLOW ONE	729	75
20101101	MARSH USA INC	80000	100
20101101	WILLIAMS SCOTSMAN INC	104	100
20101101	LACONIA ICE COMPANY INC	49	35

20101101	AMERICAN EXPRESS TRAVEL	74	100
20101101	AMERICAN EXPRESS TRAVEL	82	100
20101101	AMERICAN EXPRESS TRAVEL	28	100
20101101	AMERICAN EXPRESS TRAVEL	205	100
20101101	AMERICAN EXPRESS TRAVEL	889	100
20101101	AMERICAN EXPRESS TRAVEL	66	100
20101101	AMERICAN EXPRESS TRAVEL	205	100
20101101	AMERICAN EXPRESS TRAVEL	366	100
20101101	AMERICAN EXPRESS TRAVEL	51	100
20101101	AMERICAN EXPRESS TRAVEL	250	100
20101101	AMERICAN EXPRESS TRAVEL	321	100
20101101	AMERICAN EXPRESS TRAVEL	82	100
20101102	DAVES SEPTIC SERVICE INC	147	100
20101102	DAVES SEPTIC SERVICE INC	147	100
20101102	DAVES SEPTIC SERVICE INC	147	100
20101102	DAVES SEPTIC SERVICE INC	147	100
20101102	DAVES SEPTIC SERVICE INC	147	100
20101102	DAVES SEPTIC SERVICE INC	500	100
20101102	COMPLIANCE MANAGEMENT L	2730	100
20101103	THE SCOTT LAWSON GROUP LT	25	100
20101103	TF MORAN INC	3164	100
20101103	WEAVER BROS CONSTRUCTION	4974	50
20101103	GEORGE R CAIRNS AND SONS I	35873	44
20101103	GEORGE R CAIRNS AND SONS I	8664	11
20101103	GEORGE R CAIRNS AND SONS I	20384	25
20101103	GEORGE R CAIRNS AND SONS I	16705	20
20101103	GEORGE R CAIRNS AND SONS I	4600	22
20101103	GEORGE R CAIRNS AND SONS I	8417	40
20101103	GEORGE R CAIRNS AND SONS I	8252	39
20101103	UDELSMAN ASSOCIATES	863	100
20101103	VERIZON WIRELESS	84	19
20101103	UDELSMAN ASSOCIATES	2800	100
20101104	LACONIA ICE COMPANY INC	47	35
20101104	COMENSURA INC	78	100
20101104	COMENSURA INC	26	100
20101104	COMENSURA INC	3120	100
20101104	COMENSURA INC	1030	100
20101104	COMENSURA INC	39	100
20101104	COMENSURA INC	39	100
20101104	COMENSURA INC	1	100
20101104	COMENSURA INC	1560	100
20101104	COMENSURA INC	22	100
20101104	COMENSURA INC	1544	100
20101105	WILLIAMS SCOTSMAN INC	1281	100
20101105	WECARE ORGANICS LLC	17867	50
20101108	DEANGELIS RAILROAD CONTRA	313	100
20101108	DEANGELIS RAILROAD CONTRA	14917	100
20101108	DEANGELIS RAILROAD CONTRA	43400	100
20101108	SIEMENS ENERGY INC	24293	100
20101108	DEANGELIS RAILROAD CONTRA	1127	100
20101108	DEANGELIS RAILROAD CONTRA	4178	100
20101108	DEANGELIS RAILROAD CONTRA	2726	100
20101108	DEANGELIS RAILROAD CONTRA	2478	100
20101108	GEORGE R CAIRNS AND SONS I	53129	59
20101108	GEORGE R CAIRNS AND SONS I	15682	18
20101108	GEORGE R CAIRNS AND SONS I	20648	23
20101108	GEORGE R CAIRNS AND SONS I	16983	100
20101108	UNITED RENTALS NORTH AMEI	6395	100
20101108	LACONIA ICE COMPANY INC	49	35
20101108	DEARBORN MID-WEST CONVEY	3191916	100
20101108	I C REED & SONS INC	48141	100
20101108	I C REED & SONS INC	477	100
20101109	I C REED & SONS INC	363	24

20101109	I C REED & SONS INC	1171	76
20101109	I C REED & SONS INC	23301	100
20101112	JOHN TURNER CONSULTING IN	912	100
20101112	FAN GROUP INC	8452	100
20101112	MERRILL IRON & STEEL INC	435287	100
20101112	MOBILE MEDICAL CORP	3042	80
20101112	MOBILE MEDICAL CORP	750	20
20101112	MOBILE MEDICAL CORP	2990	80
20101112	MOBILE MEDICAL CORP	725	20
20101112	MOBILE MEDICAL CORP	665	19
20101112	MOBILE MEDICAL CORP	2808	81
20101112	GEORGE R CAIRNS AND SONS I	6100	100
20101112	MOBILE MEDICAL CORP	540	15
20101112	MOBILE MEDICAL CORP	2990	85
20101112	O'CONNOR CORP	2638	3
20101112	MOBILE MEDICAL CORP	1650	36
20101112	MOBILE MEDICAL CORP	2704	59
20101112	MOBILE MEDICAL CORP	240	5
20101112	LACONIA ICE COMPANY INC	10	35
20101112	COMENSURA INC	78	100
20101112	COMENSURA INC	19	100
20101112	COMENSURA INC	3120	100
20101112	COMENSURA INC	772	100
20101112	COMENSURA INC	39	100
20101112	COMENSURA INC	45	100
20101112	COMENSURA INC	1	100
20101112	COMENSURA INC	1560	100
20101112	COMENSURA INC	25	100
20101112	COMENSURA INC	1802	100
20101112	I C REED & SONS INC	477	100
20101115	MERRILL IRON & STEEL TRANSI	743589	100
20101115	SIEMENS POWER GENERATION	2385083	100
20101115	SECURITAS SECURITY SERVICES	4494	100
20101115	LACONIA ICE COMPANY INC	37	35
20101115	COMPLIANCE MANAGEMENT L	2240	100
20101115	SIEMENS POWER GENERATION	-84021	100
20101115	COMPLIANCE MANAGEMENT L	2520	100
20101115	FIBER INSTRUMENTS SALES INC	2100	100
20101115	FIBER INSTRUMENTS SALES INC	710	100
20101115	FIBER INSTRUMENTS SALES INC	1080	100
20101115	FIBER INSTRUMENTS SALES INC	1296	100
20101115	FIBER INSTRUMENTS SALES INC	461	100
20101115	FIBER INSTRUMENTS SALES INC	702	100
20101115	FIBER INSTRUMENTS SALES INC	385	100
20101115	FIBER INSTRUMENTS SALES INC	37	100
20101116	I C REED & SONS INC	7122	100
20101117	SECURITAS SECURITY SERVICES	3174	100
20101117	NEW ENGLAND WASTE SERVIC	21651	50
20101117	NEW ENGLAND WASTE SERVIC	213	0
20101117	HALEY & ALDRICH INC	7413	65
20101117	HALEY & ALDRICH INC	297	3
20101117	HALEY & ALDRICH INC	61	1
20101117	HALEY & ALDRICH INC	3701	32
20101117	EMERSON PROCESS MANAGEM	158499	100
20101117	EATON CORP	-1	0
20101117	EATON CORP	66817	57
20101117	EATON CORP	30780	26
20101117	EATON CORP	18998	16
20101117	I C REED & SONS INC	107985	100
20101117	I C REED & SONS INC	10069	31
20101117	I C REED & SONS INC	22575	69
20101118	WECARE ORGANICS LLC	14505	50
20101118	WASHINGTON GROUP INTERN/	1099171	100

20101118	COMENSURA INC	3120	100
20101118	COMENSURA INC	772	100
20101118	COMENSURA INC	78	100
20101118	COMENSURA INC	19	100
20101118	COMENSURA INC	702	100
20101118	COMENSURA INC	1560	100
20101118	COMENSURA INC	1609	100
20101118	COMENSURA INC	57	100
20101118	COMENSURA INC	40	100
20101118	EATON CORP	9310	100
20101118	VERIZON WIRELESS	25	50
20101119	DEANGELIS RAILROAD CONTRA	5000	100
20101119	MCLANE GRAF RAULERSON &	278	100
20101122	MERRILL IRON & STEEL INC	727	100
20101122	DEANGELIS RAILROAD CONTRA	23389	100
20101122	DEANGELIS RAILROAD CONTRA	1486	100
20101122	DEARBORN MID-WEST CONVEY	954556	100
20101122	ATLANTIC CONTRACTING &	629	100
20101122	LACONIA ICE COMPANY INC	37	35
20101122	LACONIA ICE COMPANY INC	22	35
20101122	COMPLIANCE MANAGEMENT L	2940	100
20101122	STATE OF NEW HAMPSHIRE	3355	100
20101122	I C REED & SONS INC	6161	100
20101123	TF MORAN INC	2120	99
20101123	TF MORAN INC	27	1
20101124	R W BECK INC	7329	99
20101124	R W BECK INC	44	1
20101124	UTILITY SERVICE & ASSISTANCE	5934	80
20101124	UTILITY SERVICE & ASSISTANCE	1472	20
20101129	FAN GROUP INC	1014	100
20101129	AZCO INC	429693	100
20101129	CCB INC	54054	46
20101129	CCB INC	62303	54
20101129	SECURITAS SECURITY SERVICES	4494	100
20101129	SECURITAS SECURITY SERVICES	4139	100
20101129	COMENSURA INC	2252	100
20101129	COMENSURA INC	56	100
20101129	TF MORAN INC	1600	62
20101129	TF MORAN INC	990	38
20101129	COMPLIANCE MANAGEMENT L	2100	100
20101129	COMENSURA INC	23	100
20101129	COMENSURA INC	322	100
20101129	COMENSURA INC	8	100
20101129	COMENSURA INC	1	100
20101129	EATON CORP	133385	91
20101129	EATON CORP	7384	5
20101129	EATON CORP	5040	3
20101129	PATRICK ENERGY SERVICES INC	22021	100
20101129	TF MORAN INC	27	12
20101129	TF MORAN INC	62	27
20101129	TF MORAN INC	138	61
20101130	FRANCIS HARVEY & SONS INC	239248	100
20101130	I C REED & SONS INC	206	16
20101130	I C REED & SONS INC	1099	84
20101201	DEANGELIS RAILROAD CONTRA	480	60
20101201	DEANGELIS RAILROAD CONTRA	320	40
20101201	DEANGELIS RAILROAD CONTRA	320	40
20101201	DEANGELIS RAILROAD CONTRA	480	60
20101201	GEORGE R CAIRNS AND SONS I	568	18
20101201	GEORGE R CAIRNS AND SONS I	315	10
20101201	GEORGE R CAIRNS AND SONS I	2146	67
20101201	GEORGE R CAIRNS AND SONS I	187	6
20101201	DEANGELIS RAILROAD CONTRA	1730	100

20101201	WEAVER BROS CONSTRUCTION	6646	50
20101201	UDELSMAN ASSOCIATES	1669	100
20101201	UDELSMAN ASSOCIATES	15696	100
20101202	SECURITAS SECURITY SERVICES	4044	100
20101202	COMENSURA INC	78	100
20101202	COMENSURA INC	78	100
20101202	COMENSURA INC	39	100
20101202	COMENSURA INC	0	100
20101202	COMENSURA INC	21	100
20101202	COMENSURA INC	3120	100
20101202	COMENSURA INC	3120	100
20101202	COMENSURA INC	11	100
20101202	COMENSURA INC	1544	100
20101202	COMENSURA INC	832	100
20101202	AMERICAN EXPRESS TRAVEL	31	100
20101202	AMERICAN EXPRESS TRAVEL	59	100
20101202	AMERICAN EXPRESS TRAVEL	26	100
20101202	AMERICAN EXPRESS TRAVEL	1634	100
20101202	AMERICAN EXPRESS TRAVEL	411	100
20101202	COMENSURA INC	26	100
20101202	COMENSURA INC	0	100
20101202	COMENSURA INC	11	100
20101202	COMENSURA INC	1030	100
20101203	E S BOULOS COMPANY	255499	100
20101203	E S BOULOS COMPANY	7899	100
20101203	MERRILL IRON & STEEL INC	62920	100
20101203	LACONIA ICE COMPANY INC	84	75
20101203	WORKFLOW ONE	729	75
20101203	WORKFLOW ONE	4	100
20101203	FEDERAL EXPRESS CORP	59	35
20101203	VERIZON WIRELESS	35	19
20101206	UNITED RENTALS NORTH AMEI	6200	100
20101206	UNITED RENTALS NORTH AMEI	25	0
20101206	O'CONNOR CORP	1626	2
20101206	HTE NORTHEAST INC	1350	100
20101207	MCLANE GRAF RAULERSON &	3997	100
20101208	SECURITAS SECURITY SERVICES	2807	100
20101208	FEDERAL EXPRESS CORP	29	54
20101208	O'CONNOR CORP	1483	2
20101208	STAPLES INC	1	100
20101208	STAPLES INC	2	100
20101208	STAPLES INC	1	100
20101208	STAPLES INC	9	100
20101208	STAPLES INC	2	100
20101208	STAPLES INC	7	100
20101208	STAPLES INC	10	100
20101208	STAPLES INC	3	100
20101208	STAPLES INC	4	100
20101208	STAPLES INC	4	100
20101208	STAPLES INC	16	100
20101208	STAPLES INC	5	100
20101208	STAPLES INC	51	100
20101208	FEDERAL EXPRESS CORP	3	6
20101208	TF MORAN INC	811	99
20101208	TF MORAN INC	10	1
20101209	EMERSON PROCESS MANAGEM	206886	100
20101210	COMENSURA INC	3120	100
20101210	COMENSURA INC	11	100
20101210	COMENSURA INC	2059	100
20101210	COMENSURA INC	832	100
20101210	COMENSURA INC	78	100
20101210	COMENSURA INC	51	100
20101210	COMENSURA INC	0	100

20101210	COMPLIANCE MANAGEMENT L	2730	100
20101210	COMENSURA INC	129	100
20101210	COMENSURA INC	3	100
20101210	COMENSURA INC	21	100
20101210	UNITED PARCEL SERVICE	16	100
20101213	MERRILL IRON & STEEL TRANSI	975808	100
20101213	SIEMENS POWER GENERATION	3565516	100
20101214	TF MORAN INC	906	100
20101214	JANUS MANAGEMENT ASSOCI/	9129	100
20101214	COMPLIANCE MANAGEMENT L	2170	100
20101214	MCLANE GRAF RAULERSON &	2499	100
20101215	I C REED & SONS INC	7398	42
20101215	I C REED & SONS INC	10196	58
20101216	GEORGE R CAIRNS AND SONS I	151952	100
20101216	COMENSURA INC	78	100
20101216	COMENSURA INC	42	100
20101216	COMENSURA INC	3120	100
20101216	COMENSURA INC	1673	100
20101216	COMENSURA INC	832	100
20101216	COMENSURA INC	16	100
20101216	COMENSURA INC	1	100
20101216	COMENSURA INC	21	100
20101216	COMENSURA INC	22	100
20101216	COMENSURA INC	644	100
20101217	DEANGELIS RAILROAD CONTRA	3553	100
20101217	SIEMENS WATER TECHNOLOGI	211581	100
20101217	SIEMENS ENERGY INC	5484	100
20101217	SECURITAS SECURITY SERVICES	2807	100
20101217	COMPLIANCE MANAGEMENT L	1680	100
20101220	NEW ENGLAND WASTE SERVIC	17973	50
20101220	HALEY & ALDRICH INC	366	5
20101220	HALEY & ALDRICH INC	67	1
20101220	HALEY & ALDRICH INC	6261	90
20101220	HALEY & ALDRICH INC	250	4
20101220	URS ENERGY & CONSTRUCTION	868218	100
20101220	STREAMLINE MAINTENANCE G	8300	100
20101221	MCLANE GRAF RAULERSON &	1529	100
20101221	I C REED & SONS INC	4655	38
20101221	I C REED & SONS INC	7701	62
20101222	MOBILE MEDICAL CORP	480	15
20101222	MOBILE MEDICAL CORP	2704	85
20101222	MOBILE MEDICAL CORP	2834	87
20101222	MOBILE MEDICAL CORP	410	13
20101222	MOBILE MEDICAL CORP	2678	77
20101222	MOBILE MEDICAL CORP	785	23
20101222	MOBILE MEDICAL CORP	2834	57
20101222	MOBILE MEDICAL CORP	505	10
20101222	MOBILE MEDICAL CORP	1650	33
20101222	TF MORAN INC	22	1
20101222	TF MORAN INC	2918	99
20101222	MCLANE GRAF RAULERSON &	19230	100
20101222	EATON CORP	44069	100
20101222	EMPIRE SHEET METAL INC	1650	100
20101223	AZCO INC	174313	100
20101223	COMENSURA INC	78	100
20101223	COMENSURA INC	47	100
20101223	COMENSURA INC	21	100
20101223	COMENSURA INC	3120	100
20101223	COMENSURA INC	1866	100
20101223	COMENSURA INC	832	100
20101223	COMENSURA INC	13	100
20101223	COMENSURA INC	515	100
20101227	JOHN W EGAN CO INC	9788	100

20101227	TF MORAN INC	655	100
20101227	DEARBORN MID-WEST CONVE\	1829677	100
20101227	MCLANE GRAF RAULERSON &	5883	100
20101227	SECURITAS SECURITY SERVICES	2807	100
20101227	JANUS MANAGEMENT ASSOCI/	10635	100
20101227	MCLANE GRAF RAULERSON &	38	100
20101228	I C REED & SONS INC	54336	100
20101228	I C REED & SONS INC	3189	33
20101228	I C REED & SONS INC	6469	67
20101229	SECURITAS SECURITY SERVICES	2807	100
20101229	TF MORAN INC	1528	35
20101229	TF MORAN INC	2800	65
20101229	LACONIA ICE COMPANY INC	120	90
20101229	COMPLIANCE MANAGEMENT L	1680	100
20101229	TF MORAN INC	1218	95
20101229	TF MORAN INC	9	1
20101229	TF MORAN INC	58	4
20101230	CCB INC	115350	100
20110103	R W BECK INC	17997	100
20110103	R W BECK INC	64	0
20110103	UNITED RENTALS NORTH AMEI	1537	100
20110103	COMENSURA INC	62	100
20110103	COMENSURA INC	32	100
20110103	COMENSURA INC	2496	100
20110103	COMENSURA INC	1287	100
20110103	UDELSMAN ASSOCIATES	763	100
20110103	AMERICAN EXPRESS TRAVEL	66	100
20110103	AMERICAN EXPRESS TRAVEL	1672	100
20110103	AMERICAN EXPRESS TRAVEL	75	100
20110103	AMERICAN EXPRESS TRAVEL	5	100
20110103	AMERICAN EXPRESS TRAVEL	46	100
20110103	COMENSURA INC	13	100
20110103	COMENSURA INC	0	100
20110103	COMENSURA INC	11	100
20110103	COMENSURA INC	515	100
20110103	PATRICK ENERGY SERVICES INC	1260	100
20110103	VERIZON WIRELESS	35	19
20110103	NORTH BRANCH CONSTRUCTIC	178599	100
20110103	TF MORAN INC	301	100
20110103	UDELSMAN ASSOCIATES	4510	100
20110104	MERRILL IRON & STEEL TRANSI	830590	100
20110104	FIRE EQUIPMENT INC	845	100
20110104	COMPLIANCE MANAGEMENT L	1680	100
20110105	PELMAC INDUSTRIES INC	624	58
20110105	PELMAC INDUSTRIES INC	444	42
20110105	HTE NORTHEAST INC	12125	100
20110106	SIEMENS ENERGY INC	35006	100
20110106	SECURITAS SECURITY SERVICES	2284	100
20110107	MERRILL IRON & STEEL INC	30872	100
20110110	MOBILE MEDICAL CORP	3042	84
20110110	MOBILE MEDICAL CORP	585	16
20110110	MOBILE MEDICAL CORP	405	11
20110110	MOBILE MEDICAL CORP	3172	89
20110110	SIEMENS POWER GENERATION	3339116	100
20110110	MOBILE MEDICAL CORP	3042	89
20110110	MOBILE MEDICAL CORP	375	11
20110110	MOBILE MEDICAL CORP	1976	51
20110110	MOBILE MEDICAL CORP	230	6
20110110	MOBILE MEDICAL CORP	1650	43
20110110	COMENSURA INC	3120	100
20110110	COMENSURA INC	2059	100
20110110	COMENSURA INC	832	100
20110110	COMENSURA INC	832	100

20110110	COMENSURA INC	78	100
20110110	COMENSURA INC	51	100
20110110	COMENSURA INC	21	100
20110110	COMENSURA INC	21	100
20110110	COMENSURA INC	515	100
20110110	COMENSURA INC	13	100
20110110	EATON CORP	4560	100
20110110	EATON CORP	16340	100
20110110	I C REED & SONS INC	10397	48
20110110	I C REED & SONS INC	11075	52
20110111	COMPLIANCE MANAGEMENT L	2100	100
20110111	STATE OF NEW HAMPSHIRE	28388	100
20110112	SECURITAS SECURITY SERVICES	2807	100
20110112	TF MORAN INC	2000	58
20110112	TF MORAN INC	1471	42
20110112	I C REED & SONS INC	127	87
20110112	I C REED & SONS INC	18	13
20110112	TF MORAN INC	1090	52
20110112	TF MORAN INC	24	1
20110112	TF MORAN INC	988	47
20110113	DEANGELIS RAILROAD CONTRA	984	100
20110113	COMENSURA INC	78	100
20110113	COMENSURA INC	21	100
20110113	COMENSURA INC	3120	100
20110113	COMENSURA INC	832	100
20110113	EATON CORP	8170	100
20110113	EATON CORP	30000	100
20110114	AON RISK SERVICES NORTHEAS	2479	100
20110114	COMPLIANCE MANAGEMENT L	1750	100
20110118	E S BOULOS COMPANY	603447	100
20110118	E S BOULOS COMPANY	893934	100
20110118	EMERSON PROCESS MANAGEN	48526	100
20110118	STREAMLINE MAINTENANCE G	80	50
20110118	STREAMLINE MAINTENANCE G	8300	100
20110118	MCMASTER CARR SUPPLY CO	75	100
20110118	MCMASTER CARR SUPPLY CO	5	100
20110119	HALEY & ALDRICH INC	497	94
20110119	HALEY & ALDRICH INC	14	3
20110119	HALEY & ALDRICH INC	20	4
20110119	FRANCIS HARVEY & SONS INC	600000	100
20110119	EATON CORP	23243	100
20110120	SECURITAS SECURITY SERVICES	2807	100
20110120	MCLANE GRAF RAULERSON &	5604	100
20110121	R W BECK INC	16690	100
20110121	COMENSURA INC	3120	100
20110121	COMENSURA INC	1802	100
20110121	COMENSURA INC	1287	100
20110121	COMENSURA INC	78	100
20110121	COMENSURA INC	45	100
20110121	COMENSURA INC	32	100
20110121	COMENSURA INC	257	100
20110121	COMENSURA INC	772	100
20110121	COMENSURA INC	6	100
20110121	COMENSURA INC	19	100
20110124	E S BOULOS COMPANY	224	100
20110124	E S BOULOS COMPANY	6493	100
20110124	E S BOULOS COMPANY	32934	100
20110124	DEARBORN MID-WEST CONVEY	735949	100
20110124	GEORGE R CAIRNS AND SONS I	255699	100
20110124	MOBILE MEDICAL CORP	2840	100
20110124	WHITING SYSTEMS INC	72744	100
20110124	WHITING SYSTEMS INC	6000	100
20110124	WHITING SYSTEMS INC	89993	100

20110124	MOBILE MEDICAL CORP	3854	100
20110124	MOBILE MEDICAL CORP	10634	100
20110126	URS ENERGY & CONSTRUCTION	763655	100
20110126	SARGENT & LUNDY,LLC	6376	100
20110126	STAPLES INC	4	100
20110126	STAPLES INC	3	100
20110126	STAPLES INC	4	100
20110126	STAPLES INC	5	100
20110126	STAPLES INC	11	100
20110126	STAPLES INC	11	100
20110126	STAPLES INC	77	100
20110126	EATON CORP	20495	100
20110126	EATON CORP	19661	100
20110127	JANUS MANAGEMENT ASSOCI	11526	100
20110127	COMENSURA INC	832	100
20110127	COMENSURA INC	21	100
20110128	TF MORAN INC	1134	28
20110128	TF MORAN INC	108	3
20110128	TF MORAN INC	2808	69
20110128	WHITING SYSTEMS INC	1245	100
20110128	COMPLIANCE MANAGEMENT L	1680	100
20110128	PATRICK ENERGY SERVICES INC	1090	100
20110131	AMETEK SOLIDSTATE CONTROI	4455	100
20110131	CCB INC	111433	100
20110131	SIEMENS POWER GENERATION	2430083	100
20110131	AMERICAN EXPRESS TRAVEL	1782	100
20110131	AMERICAN EXPRESS TRAVEL	29	100
20110131	AMERICAN EXPRESS TRAVEL	48	100
20110201	COMPLIANCE MANAGEMENT L	1680	100
20110202	STAPLES INC	62	100
20110202	STAPLES INC	62	100
20110202	STAPLES INC	62	100
20110203	AZCO INC	173610	100
20110203	COMENSURA INC	78	100
20110203	COMENSURA INC	78	100
20110203	COMENSURA INC	45	100
20110203	COMENSURA INC	45	100
20110203	COMENSURA INC	21	100
20110203	COMENSURA INC	15	100
20110203	COMENSURA INC	3120	100
20110203	COMENSURA INC	3120	100
20110203	COMENSURA INC	1802	100
20110203	COMENSURA INC	1802	100
20110203	COMENSURA INC	832	100
20110203	COMENSURA INC	582	100
20110203	COMPLIANCE MANAGEMENT L	1680	100
20110203	COMENSURA INC	6	100
20110203	COMENSURA INC	1	100
20110203	COMENSURA INC	6	100
20110203	COMENSURA INC	22	100
20110203	COMENSURA INC	257	100
20110203	COMENSURA INC	257	100
20110204	MERRILL IRON & STEEL TRANSI	807946	100
20110207	SECURITAS SECURITY SERVICES	2807	100
20110207	STREAMLINE MAINTENANCE G	3112	55
20110207	STREAMLINE MAINTENANCE G	3644	55
20110207	UDELSMAN ASSOCIATES	1988	100
20110207	SAFETY SOURCE NE	11	100
20110207	SAFETY SOURCE NE	1	1
20110207	EATON CORP	166418	100
20110207	UDELSMAN ASSOCIATES	1470	100
20110208	SIEMENS WATER TECHNOLOGI	206601	100
20110208	SECURITAS SECURITY SERVICES	2807	100

20110209	MOBILE MEDICAL CORP	2200	100
20110209	SECURITAS SECURITY SERVICES	2510	100
20110209	MOBILE MEDICAL CORP	3958	100
20110209	MCLANE GRAF RAULERSON &	30031	100
20110209	HTE NORTHEAST INC	5250	100
20110210	CEMTEK ENVIRONMENTAL INC	807	100
20110210	SIEMENS WATER TECHNOLOGI	99616	100
20110211	E S BOULOS COMPANY	74807	100
20110211	MERRILL IRON & STEEL INC	134834	100
20110211	TF MORAN INC	2734	59
20110211	TF MORAN INC	1869	40
20110211	TF MORAN INC	36	1
20110211	COMENSURA INC	3120	100
20110211	COMENSURA INC	22	100
20110211	COMENSURA INC	2574	100
20110211	COMENSURA INC	832	100
20110211	COMENSURA INC	78	100
20110211	COMENSURA INC	64	100
20110211	COMENSURA INC	1	100
20110211	COMENSURA INC	21	100
20110211	COMPLIANCE MANAGEMENT L	1750	100
20110214	JOHN TURNER CONSULTING IN	883	100
20110214	R W BECK INC	64	0
20110214	R W BECK INC	20538	100
20110215	EATON CORP	3610	7
20110215	EATON CORP	8815	18
20110215	EATON CORP	36326	75
20110216	MCLANE GRAF RAULERSON &	400	100
20110216	MCLANE GRAF RAULERSON &	1213	100
20110216	EATON CORP	167143	100
20110216	NORTH BRANCH CONSTRUCTIC	198576	100
20110217	GEORGE R CAIRNS AND SONS I	180475	100
20110218	E S BOULOS COMPANY	660702	100
20110218	HALEY & ALDRICH INC	129	100
20110218	COMENSURA INC	3120	100
20110218	COMENSURA INC	2059	100
20110218	COMENSURA INC	78	100
20110218	COMENSURA INC	51	100
20110218	COMENSURA INC	515	100
20110218	COMENSURA INC	13	100
20110222	TF MORAN INC	5090	99
20110222	TF MORAN INC	69	1
20110222	EATON CORP	647	100
20110223	SECURITAS SECURITY SERVICES	2811	100
20110223	URS ENERGY & CONSTRUCTION	895008	100
20110223	TF MORAN INC	3075	100
20110223	TF MORAN INC	92	100
20110223	TF MORAN INC	4609	100
20110223	LACONIA ICE COMPANY INC	40	36
20110223	STREAMLINE MAINTENANCE G	8300	100
20110223	STREAMLINE MAINTENANCE G	10167	60
20110223	COMPLIANCE MANAGEMENT L	1470	100
20110223	FRANCIS HARVEY & SONS INC	140018	100
20110223	TF MORAN INC	786	94
20110223	TF MORAN INC	48	6
20110223	TF MORAN INC	991	100
20110224	DEARBORN MID-WEST CONVEY	345000	100
20110224	AZCO INC	236916	100
20110224	COMENSURA INC	3120	100
20110224	COMENSURA INC	1035	100
20110224	COMENSURA INC	1544	100
20110224	COMENSURA INC	832	100
20110224	COMENSURA INC	78	100

20110224	COMENSURA INC	26	100
20110224	COMENSURA INC	39	100
20110224	COMENSURA INC	21	100
20110224	COMENSURA INC	11	100
20110224	COMENSURA INC	515	100
20110224	COMENSURA INC	13	100
20110224	COMENSURA INC	0	100
20110225	MCLANE GRAF RAULERSON &	19758	100
20110228	CCB INC	100259	100
20110228	EMERSON PROCESS MANAGEM	121847	100
20110228	STREAMLINE MAINTENANCE G	11017	60
20110228	STREAMLINE MAINTENANCE G	2258	60
20110301	COMPLIANCE MANAGEMENT L	1680	100
20110301	AMERICAN EXPRESS TRAVEL	124	100
20110301	AMERICAN EXPRESS TRAVEL	42	100
20110301	AMERICAN EXPRESS TRAVEL	65	100
20110301	AMERICAN EXPRESS TRAVEL	16	100
20110301	AMERICAN EXPRESS TRAVEL	4265	100
20110302	FRANCIS HARVEY & SONS INC	600000	100
20110302	SECURITAS SECURITY SERVICES	2904	100
20110302	SECURITAS SECURITY SERVICES	2807	100
20110302	STAPLES INC	127	100
20110302	STAPLES INC	1	100
20110302	STAPLES INC	2	100
20110302	STAPLES INC	2	100
20110302	STAPLES INC	9	100
20110302	STAPLES INC	11	100
20110302	STAPLES INC	15	100
20110302	STAPLES INC	17	100
20110302	UDELSMAN ASSOCIATES	2156	100
20110303	MPHUSKY LLC	3239	100
20110303	MPHUSKY LLC	472	100
20110303	COMENSURA INC	1067	100
20110303	COMENSURA INC	1544	100
20110303	COMENSURA INC	832	100
20110303	COMENSURA INC	27	100
20110303	COMENSURA INC	39	100
20110303	COMENSURA INC	21	100
20110303	COMENSURA INC	257	100
20110303	COMENSURA INC	772	100
20110303	COMENSURA INC	6	100
20110303	COMENSURA INC	19	100
20110304	UNITED PARCEL SERVICE	46	100
20110307	UTILITY SERVICE & ASSISTANCE	1691	29
20110307	UTILITY SERVICE & ASSISTANCE	4062	71
20110308	SARGENT & LUNDY,LLC	24801	100
20110309	COMPLIANCE MANAGEMENT L	1680	100
20110309	COMPLIANCE MANAGEMENT L	1680	100
20110309	STATE OF NEW HAMPSHIRE TR	180	100
20110310	STREAMLINE MAINTENANCE G	3457	55
20110310	COMENSURA INC	3120	100
20110310	COMENSURA INC	3120	100
20110310	COMENSURA INC	1035	100
20110310	COMENSURA INC	1802	100
20110310	COMENSURA INC	790	100
20110310	COMENSURA INC	78	100
20110310	COMENSURA INC	78	100
20110310	COMENSURA INC	26	100
20110310	COMENSURA INC	45	100
20110310	COMENSURA INC	20	100
20110310	COMENSURA INC	515	100
20110310	COMENSURA INC	13	100
20110310	EATON CORP	12160	85

20110310	EATON CORP	2089	15
20110310	AQUATECH INTERNATIONAL C(	11000	2
20110310	AQUATECH INTERNATIONAL C(	637500	98
20110311	E S BOULOS COMPANY	921450	100
20110311	MCLANE GRAF RAULERSON &	76	100
20110314	SIEMENS POWER GENERATION	3108599	100
20110314	MAVERICK SUPPORTS & SERVI(	1100	100
20110315	COMPLIANCE MANAGEMENT L	2030	100
20110316	MCLANE GRAF RAULERSON &	5892	100
20110317	SECURITAS SECURITY SERVICES	2807	100
20110317	SECURITAS SECURITY SERVICES	2927	100
20110317	COMENSURA INC	3120	100
20110317	COMENSURA INC	1035	100
20110317	COMENSURA INC	2059	100
20110317	COMENSURA INC	78	100
20110317	COMENSURA INC	26	100
20110317	COMENSURA INC	51	100
20110317	STATE OF NEW HAMPSHIRE	11964	100
20110317	COMENSURA INC	515	100
20110317	COMENSURA INC	13	100
20110318	FIBER INSTRUMENTS SALES IN(	770	100
20110318	FIBER INSTRUMENTS SALES IN(	66	100
20110318	NORTH BRANCH CONSTRUCTIC	185764	100
20110321	FOX EQUIPMENT LLC	7133	100
20110321	MOBILE MEDICAL CORP	3016	91
20110321	MOBILE MEDICAL CORP	285	9
20110321	MOBILE MEDICAL CORP	455	17
20110321	MOBILE MEDICAL CORP	2236	83
20110321	MOBILE MEDICAL CORP	475	15
20110321	MOBILE MEDICAL CORP	2600	85
20110321	SURPLUS OFFICE EQUIPMENT I	791	100
20110321	MOBILE MEDICAL CORP	3120	59
20110321	MOBILE MEDICAL CORP	500	9
20110321	MOBILE MEDICAL CORP	1650	31
20110321	SCOTT TESTING INC	149278	100
20110321	SECURITAS SECURITY SERVICES	2807	100
20110321	STREAMLINE MAINTENANCE G	7575	55
20110321	STREAMLINE MAINTENANCE G	8300	100
20110321	EATON CORP	6349	91
20110321	EATON CORP	600	9
20110321	UNITED PARCEL SERVICE	54	100
20110322	COMPLIANCE MANAGEMENT L	1680	100
20110323	JANUS MANAGEMENT ASSOCI/	11626	100
20110324	EMERSON PROCESS MANAGEN	1827	100
20110324	STREAMLINE MAINTENANCE G	3574	55
20110324	COMENSURA INC	1035	100
20110324	COMENSURA INC	832	100
20110324	COMENSURA INC	832	100
20110324	COMENSURA INC	26	100
20110324	COMENSURA INC	21	100
20110324	COMENSURA INC	21	100
20110324	STAPLES INC	8	100
20110324	STAPLES INC	4	100
20110324	STAPLES INC	3	100
20110324	STAPLES INC	3	100
20110324	STAPLES INC	14	100
20110324	STAPLES INC	4	100
20110324	STAPLES INC	70	100
20110324	STAPLES INC	4	100
20110324	STAPLES INC	30	100
20110324	STAPLES INC	11	100
20110324	STAPLES INC	11	100
20110324	STAPLES INC	13	100

20110324	MCLANE GRAF RAULERSON &	6270	100
20110325	TF MORAN INC	178	8
20110325	TF MORAN INC	54	2
20110325	TF MORAN INC	2108	90
20110325	AZCO INC	146153	100
20110325	SIEMENS WATER TECHNOLOGI	26116	100
20110325	R W BECK INC	4088	100
20110325	TF MORAN INC	980	33
20110325	TF MORAN INC	2000	67
20110325	TF MORAN INC	600	100
20110325	TF MORAN INC	24	0
20110325	TF MORAN INC	6022	100
20110325	UNITED PARCEL SERVICE	76	100
20110325	TF MORAN INC	5	6
20110325	TF MORAN INC	85	94
20110328	JANUS MANAGEMENT ASSOCI/	26322	100
20110328	EMERSON PROCESS MANAGEN	47500	92
20110328	EMERSON PROCESS MANAGEN	4172	8
20110328	COMMERCIAL DIVERS PLUS	2280	100
20110328	SIEMENS INDUSTRY INC	10548	100
20110328	I C REED & SONS INC	932	77
20110328	I C REED & SONS INC	284	23
20110330	URS ENERGY & CONSTRUCTION	872394	100
20110330	INVENSYS SYSTEMS INC	4410	100
20110330	EATON CORP	252	1
20110330	EATON CORP	312	2
20110330	EATON CORP	16530	97
20110331	COMENSURA INC	3120	100
20110331	COMENSURA INC	776	100
20110331	COMENSURA INC	1931	100
20110331	COMENSURA INC	1995	100
20110331	COMENSURA INC	832	100
20110331	COMENSURA INC	666	100
20110331	COMENSURA INC	78	100
20110331	COMENSURA INC	19	100
20110331	COMENSURA INC	48	100
20110331	COMENSURA INC	50	100
20110331	COMENSURA INC	21	100
20110331	COMENSURA INC	17	100
20110331	COMPLIANCE MANAGEMENT L	1680	100
20110331	AMERICAN EXPRESS TRAVEL	15	100
20110331	AMERICAN EXPRESS TRAVEL	32	100
20110331	AMERICAN EXPRESS TRAVEL	104	100
20110331	AMERICAN EXPRESS TRAVEL	94	100
20110331	AMERICAN EXPRESS TRAVEL	186	100
20110331	AMERICAN EXPRESS TRAVEL	7	100
20110331	COMENSURA INC	11	100
20110331	COMENSURA INC	257	100
20110331	COMENSURA INC	386	100
20110331	COMENSURA INC	11	100
20110331	COMENSURA INC	386	100
20110331	COMENSURA INC	6	100
20110331	COMENSURA INC	10	100
20110331	COMENSURA INC	0	100
20110331	COMENSURA INC	10	100
20110331	COMENSURA INC	0	100
20110401	EMERSON PROCESS MANAGEN	8359	100
20110401	UDELSMAN ASSOCIATES	2472	100
20110404	DEARBORN MID-WEST CONVEY	311085	100
20110404	CCB INC	60098	64
20110404	CCB INC	4578	5
20110404	CCB INC	13991	15
20110404	CCB INC	15902	17

20110404	SECURITAS SECURITY SERVICES	2807	100
20110404	STREAMLINE MAINTENANCE G	3007	55
20110405	COMPLIANCE MANAGEMENT L	1680	100
20110406	MERRILL IRON & STEEL TRANSI	495456	100
20110406	MCLANE GRAF RAULERSON &	1913	100
20110406	I C REED & SONS INC	3840	77
20110406	I C REED & SONS INC	1160	23
20110406	I C REED & SONS INC	4738	93
20110407	JOHN TURNER CONSULTING IN	591	100
20110407	JOHN TURNER CONSULTING IN	1070	100
20110407	CORROSION SERVICE CO LTD	64800	100
20110407	COMENSURA INC	3120	100
20110407	COMENSURA INC	43	100
20110407	COMENSURA INC	1035	100
20110407	COMENSURA INC	2059	100
20110407	COMENSURA INC	832	100
20110407	COMENSURA INC	78	100
20110407	COMENSURA INC	26	100
20110407	COMENSURA INC	1	100
20110407	COMENSURA INC	51	100
20110407	COMENSURA INC	21	100
20110407	COMENSURA INC	257	100
20110407	COMENSURA INC	6	100
20110408	JOHN TURNER CONSULTING IN	1765	100
20110408	JOHN TURNER CONSULTING IN	740	100
20110408	JOHN TURNER CONSULTING IN	9814	100
20110408	SURPLUS OFFICE EQUIPMENT I	269	100
20110408	SURPLUS OFFICE EQUIPMENT I	378	100
20110408	SURPLUS OFFICE EQUIPMENT I	99	100
20110408	SECURITAS SECURITY SERVICES	2490	100
20110408	NORTH BRANCH CONSTRUCTIC	368014	100
20110411	HAYES PUMP INC	3100	100
20110411	SECURITAS SECURITY SERVICES	2649	100
20110412	COMPLIANCE MANAGEMENT L	1680	100
20110413	STREAMLINE MAINTENANCE G	2837	55
20110413	STREAMLINE MAINTENANCE G	6004	55
20110413	HALEY & ALDRICH INC	85	100
20110414	COMENSURA INC	3120	100
20110414	COMENSURA INC	3120	100
20110414	COMENSURA INC	1035	100
20110414	COMENSURA INC	2059	100
20110414	COMENSURA INC	78	100
20110414	COMENSURA INC	78	100
20110414	COMENSURA INC	26	100
20110414	COMENSURA INC	51	100
20110414	COMENSURA INC	515	100
20110414	COMENSURA INC	13	100
20110415	SIEMENS WATER TECHNOLOGI	135485	100
20110418	MOBILE MEDICAL CORP	3172	94
20110418	MOBILE MEDICAL CORP	210	6
20110418	MOBILE MEDICAL CORP	3068	89
20110418	MOBILE MEDICAL CORP	365	11
20110418	MOBILE MEDICAL CORP	575	15
20110418	MOBILE MEDICAL CORP	3146	85
20110418	HAMON CUSTODIS INC	53420	100
20110418	DEARBORN MID-WEST CONVEY	938140	100
20110418	MOBILE MEDICAL CORP	2548	56
20110418	MOBILE MEDICAL CORP	1650	37
20110418	MOBILE MEDICAL CORP	315	7
20110418	TF MORAN INC	745	100
20110418	INDUSTRIAL DISTRIBUTION GR(	204	100
20110418	MCLANE GRAF RAULERSON &	2778	100
20110418	MCLANE GRAF RAULERSON &	19542	100

20110418	MCLANE GRAF RAULERSON &	8201	100
20110418	I C REED & SONS INC	619	30
20110418	I C REED & SONS INC	1444	70
20110420	EMEDCO INC	209	100
20110420	EMEDCO INC	18	100
20110420	EMEDCO INC	113	100
20110420	EMEDCO INC	10	100
20110420	TF MORAN INC	1600	68
20110420	TF MORAN INC	740	32
20110420	EMERSON PROCESS MANAGEN	8410	100
20110420	URS ENERGY & CONSTRUCTION	912818	100
20110421	TF MORAN INC	314	5
20110421	TF MORAN INC	57	1
20110421	TF MORAN INC	835	14
20110421	TF MORAN INC	4713	80
20110421	COMENSURA INC	3120	100
20110421	COMENSURA INC	1035	100
20110421	COMENSURA INC	1287	100
20110421	COMENSURA INC	832	100
20110421	COMENSURA INC	770	100
20110421	COMENSURA INC	78	100
20110421	COMENSURA INC	26	100
20110421	COMENSURA INC	32	100
20110421	COMENSURA INC	21	100
20110421	COMENSURA INC	19	100
20110421	COMPLIANCE MANAGEMENT L	2240	100
20110421	STATE OF NEW HAMPSHIRE	24141	100
20110421	COMENSURA INC	1287	100
20110421	COMENSURA INC	32	100
20110425	TF MORAN INC	311	7
20110425	TF MORAN INC	837	19
20110425	TF MORAN INC	3208	74
20110425	STREAMLINE MAINTENANCE G	8300	100
20110425	EMERSON PROCESS MANAGEN	38850	90
20110425	EMERSON PROCESS MANAGEN	160	0
20110425	EMERSON PROCESS MANAGEN	3976	9
20110425	EMERSON PROCESS MANAGEN	8233	100
20110425	LACONIA ICE COMPANY INC	83	70
20110425	ENVIRONMENTAL SYSTEMS CO	11898	100
20110426	COMPLIANCE MANAGEMENT L	2240	100
20110426	MCLANE GRAF RAULERSON &	15268	100
20110427	JANUS MANAGEMENT ASSOCI/	21326	100
20110427	SECURITAS SECURITY SERVICES	2649	100
20110427	STREAMLINE MAINTENANCE G	66	55
20110428	JOHN TURNER CONSULTING IN	7178	100
20110428	JOHN TURNER CONSULTING IN	5461	100
20110428	MAVERICK SUPPORTS & SERVI(	770	100
20110428	COMENSURA INC	78	100
20110428	COMENSURA INC	26	100
20110428	COMENSURA INC	21	100
20110428	COMENSURA INC	3120	100
20110428	COMENSURA INC	1035	100
20110428	COMENSURA INC	832	100
20110428	STAPLES INC	23	100
20110428	STAPLES INC	15	100
20110428	STAPLES INC	7	100
20110428	STAPLES INC	15	100
20110502	CCB INC	3822	4
20110502	CCB INC	51300	55
20110502	CCB INC	22584	24
20110502	CCB INC	16411	17
20110502	SECURITAS SECURITY SERVICES	2649	100
20110502	AMERICAN EXPRESS TRAVEL	37	100

20110502	AMERICAN EXPRESS TRAVEL	22	100
20110502	AMERICAN EXPRESS TRAVEL	47	100
20110504	SARGENT & LUNDY LLC	33999	97
20110504	SARGENT & LUNDY LLC	1157	3
20110504	SARGENT & LUNDY LLC	2395	10
20110504	SARGENT & LUNDY LLC	21074	90
20110504	UDELSMAN ASSOCIATES	456	100
20110504	DELSTAR METAL FINISHING INC	18750	100
20110504	EATON CORP	12730	81
20110504	EATON CORP	949	6
20110504	EATON CORP	2128	13
20110504	EATON CORP	6158	22
20110504	EATON CORP	100	0
20110504	EATON CORP	1003	4
20110504	EATON CORP	20540	74
20110504	UDELSMAN ASSOCIATES	1176	100
20110504	AQUATECH INTERNATIONAL C	10279	100
20110506	JOHN TURNER CONSULTING IN	5976	100
20110506	COMENSURA INC	78	100
20110506	COMENSURA INC	26	100
20110506	COMENSURA INC	45	100
20110506	COMENSURA INC	32	100
20110506	COMENSURA INC	17	100
20110506	COMPLIANCE MANAGEMENT L	1960	100
20110506	JOHN TURNER CONSULTING IN	1405	100
20110506	COMENSURA INC	19	100
20110506	COMENSURA INC	32	100
20110509	MERRILL IRON & STEEL TRANSI	321784	100
20110509	COMENSURA INC	3120	100
20110509	COMENSURA INC	1035	100
20110509	COMENSURA INC	1802	100
20110509	COMENSURA INC	1287	100
20110509	COMENSURA INC	666	100
20110509	COMENSURA INC	772	100
20110509	COMENSURA INC	1287	100
20110510	DELSTAR METAL FINISHING INC	-5000	100
20110510	I C REED & SONS INC	693	82
20110510	I C REED & SONS INC	157	18
20110510	I C REED & SONS INC	10107	54
20110510	I C REED & SONS INC	8471	46
20110510	I C REED & SONS INC	2221	82
20110510	I C REED & SONS INC	477	18
20110512	MOBILE MEDICAL CORP	315	11
20110512	MOBILE MEDICAL CORP	2626	89
20110512	MOBILE MEDICAL CORP	2600	87
20110512	MOBILE MEDICAL CORP	390	13
20110512	MOBILE MEDICAL CORP	2600	95
20110512	MOBILE MEDICAL CORP	135	5
20110512	MOBILE MEDICAL CORP	1650	37
20110512	MOBILE MEDICAL CORP	2600	58
20110512	MOBILE MEDICAL CORP	215	5
20110512	COMENSURA INC	78	100
20110512	COMENSURA INC	26	100
20110512	COMENSURA INC	23	100
20110512	COMENSURA INC	3120	100
20110512	COMENSURA INC	1035	100
20110512	COMENSURA INC	901	100
20110512	COMPLIANCE MANAGEMENT L	1960	100
20110512	COMENSURA INC	29	100
20110512	COMENSURA INC	0	100
20110512	COMENSURA INC	11	100
20110512	COMENSURA INC	1158	100
20110512	AQUATECH INTERNATIONAL C	450000	100

20110513	E S BOULOS COMPANY	456890	100
20110513	SARGENT & LUNDY LLC	2816	7
20110513	SARGENT & LUNDY LLC	35373	93
20110516	CAVANAUGH TOCCI ASSOC INC	8360	85
20110516	CAVANAUGH TOCCI ASSOC INC	1490	15
20110516	I C REED & SONS INC	1437	18
20110516	I C REED & SONS INC	6348	82
20110516	NORTH BRANCH CONSTRUCTIC	248135	100
20110516	AQUATECH INTERNATIONAL C(	534100	100
20110516	AQUATECH INTERNATIONAL C(	430700	100
20110517	KRIEBEL ENGINEERED EQUIPM	11611	100
20110517	KRIEBEL ENGINEERED EQUIPM	5200	100
20110517	I C REED & SONS INC	2873	26
20110517	I C REED & SONS INC	8219	74
20110517	I C REED & SONS INC	2474	22
20110517	I C REED & SONS INC	8609	78
20110518	SECURITAS SECURITY SERVICES	2679	100
20110518	SECURITAS SECURITY SERVICES	2692	100
20110518	SCOTT TESTING INC	9655	100
20110518	EMERSON PROCESS MANAGEN	8787	100
20110518	GEORGE R CAIRNS AND SONS I	13313	28
20110518	GEORGE R CAIRNS AND SONS I	894	2
20110518	GEORGE R CAIRNS AND SONS I	13465	28
20110518	GEORGE R CAIRNS AND SONS I	20671	43
20110518	STREAMLINE MAINTENANCE G	1338	100
20110518	HALEY & ALDRICH INC	8468	85
20110518	HALEY & ALDRICH INC	339	3
20110518	HALEY & ALDRICH INC	1206	12
20110518	AYER ELECTRIC LLC	406	100
20110518	EMERSON PROCESS MANAGEN	34380	100
20110519	TRANSCAT INC	5876	100
20110519	TRANSCAT INC	39	100
20110519	LACONIA ICE COMPANY INC	22	20
20110519	COMENSURA INC	26	100
20110519	COMENSURA INC	26	100
20110519	COMENSURA INC	21	100
20110519	COMENSURA INC	21	100
20110519	COMENSURA INC	1035	100
20110519	COMENSURA INC	1030	100
20110519	COMENSURA INC	832	100
20110519	COMENSURA INC	832	100
20110519	URS ENERGY & CONSTRUCTION	1078369	100
20110519	COMPLIANCE MANAGEMENT L	2240	100
20110519	DELSTAR METAL FINISHING INC	43750	100
20110519	COMENSURA INC	26	100
20110519	COMENSURA INC	1030	100
20110520	CONNELLY REPORTING & VIDE(	311	100
20110523	TF MORAN INC	1595	53
20110523	TF MORAN INC	1549	52
20110523	TF MORAN INC	-151	-5
20110523	DEARBORN MID-WEST CONVEY	1094548	100
20110523	E S BOULOS COMPANY	50071	100
20110523	SECURITAS SECURITY SERVICES	2110	100
20110524	MOBILE MEDICAL CORP	370	12
20110524	MOBILE MEDICAL CORP	2704	88
20110525	TF MORAN INC	1600	64
20110525	TF MORAN INC	886	36
20110525	TF MORAN INC	2889	95
20110525	TF MORAN INC	140	5
20110525	MCLANE GRAF RAULERSON &	406	100
20110525	MCLANE GRAF RAULERSON &	2706	100
20110525	MCLANE GRAF RAULERSON &	2258	100
20110525	EATON CORP	32177	100

20110525	AQUATECH INTERNATIONAL C(	775222	100
20110526	LACONIA ICE COMPANY INC	25	20
20110526	GOLDER ASSOCIATES INC	30500	100
20110527	MERRILL IRON & STEEL TRANSI	379611	100
20110527	CCB INC	12612	14
20110527	CCB INC	3283	4
20110527	CCB INC	60104	67
20110527	CCB INC	13955	16
20110527	SECURITAS SECURITY SERVICES	1975	100
20110531	FOX EQUIPMENT LLC	15000	100
20110531	COMENSURA INC	78	100
20110531	COMENSURA INC	26	100
20110531	COMENSURA INC	34	100
20110531	COMENSURA INC	3120	100
20110531	COMENSURA INC	1035	100
20110531	COMENSURA INC	1351	100
20110531	LACONIA ICE COMPANY INC	17	20
20110531	AMERICAN EXPRESS TRAVEL	94	100
20110531	AMERICAN EXPRESS TRAVEL	73	100
20110531	AMERICAN EXPRESS TRAVEL	1767	100
20110531	AMERICAN EXPRESS TRAVEL	11	100
20110531	AMERICAN EXPRESS TRAVEL	10	100
20110531	AMERICAN EXPRESS TRAVEL	11	100
20110531	AMERICAN EXPRESS TRAVEL	25	100
20110531	AMERICAN EXPRESS TRAVEL	32	100
20110531	COMENSURA INC	18	100
20110531	COMENSURA INC	2	100
20110531	COMENSURA INC	13	100
20110531	COMENSURA INC	739	100
20110531	COMENSURA INC	92	100
20110531	COMENSURA INC	515	100
20110531	TF MORAN INC	552	95
20110531	TF MORAN INC	27	5
20110531	BURNS & MCDONNELL	31362	6
20110531	BURNS & MCDONNELL	491987	90
20110531	BURNS & MCDONNELL	24809	5
20110601	SIEMENS WATER TECHNOLOGI	82176	100
20110601	EMERSON PROCESS MANAGEN	11747	100
20110601	R W BECK INC	37933	100
20110601	EMERSON PROCESS MANAGEN	35241	100
20110601	O'CONNOR CORP	243	0
20110601	COMENSURA INC	3120	100
20110601	COMENSURA INC	1035	100
20110601	COMENSURA INC	1287	100
20110601	COMENSURA INC	832	100
20110601	COMENSURA INC	832	100
20110601	COMENSURA INC	78	100
20110601	COMENSURA INC	26	100
20110601	COMENSURA INC	32	100
20110601	COMENSURA INC	21	100
20110601	COMENSURA INC	21	100
20110601	AYER ELECTRIC LLC	3491	48
20110601	COMENSURA INC	22	100
20110601	COMENSURA INC	1287	100
20110601	COMENSURA INC	32	100
20110601	COMENSURA INC	1	100
20110601	NORTH BRANCH CONSTRUCTIC	250640	100
20110602	LACONIA ICE COMPANY INC	20	20
20110603	TF MORAN INC	5080	99
20110603	TF MORAN INC	51	1
20110603	TF MORAN INC	1374	100
20110603	TF MORAN INC	1939	100
20110603	UDELSMAN ASSOCIATES	1100	75

20110603	COMPLIANCE MANAGEMENT L	2240	100
20110603	UDELSMAN ASSOCIATES	2352	100
20110603	UDELSMAN ASSOCIATES	375	25
20110606	JANUS MANAGEMENT ASSOCI/	9400	100
20110606	SECURITAS SECURITY SERVICES	1975	100
20110606	FEDERAL EXPRESS CORP	9	37
20110606	MCLANE GRAF RAULERSON &	7733	100
20110608	JOHN TURNER CONSULTING IN	3931	100
20110608	JOHN TURNER CONSULTING IN	3078	100
20110608	DEANGELIS RAILROAD CONTRA	14313	100
20110608	JOHN TURNER CONSULTING IN	3931	100
20110608	STAPLES INC	23	100
20110608	STAPLES INC	4	100
20110608	STAPLES INC	4	100
20110608	STAPLES INC	6	100
20110608	STAPLES INC	12	100
20110608	STAPLES INC	23	100
20110608	STAPLES INC	66	100
20110608	SETRONICS CORP	1600	8
20110608	SETRONICS CORP	18158	92
20110608	SETRONICS CORP	1176	92
20110608	SETRONICS CORP	104	8
20110608	GEOTECHNICAL SERVICES INC	405	100
20110609	AZCO INC	260403	100
20110609	CORROSION SERVICE CO LTD	194400	100
20110609	SECURITAS SECURITY SERVICES	1975	100
20110609	CAVANAUGH TOCCI ASSOC INC	4020	100
20110610	COMENSURA INC	78	100
20110610	COMENSURA INC	78	100
20110610	COMENSURA INC	26	100
20110610	COMENSURA INC	39	100
20110610	COMENSURA INC	0	100
20110610	COMENSURA INC	3120	100
20110610	COMENSURA INC	3120	100
20110610	COMENSURA INC	1035	100
20110610	COMENSURA INC	11	100
20110610	COMENSURA INC	1544	100
20110610	COMENSURA INC	26	100
20110610	COMENSURA INC	0	100
20110610	COMENSURA INC	11	100
20110610	COMENSURA INC	1030	100
20110613	AZCO INC	141866	100
20110613	MOBILE MEDICAL CORP	2600	92
20110613	MOBILE MEDICAL CORP	215	8
20110613	MOBILE MEDICAL CORP	2600	90
20110613	MOBILE MEDICAL CORP	285	10
20110613	MOBILE MEDICAL CORP	2600	85
20110613	MOBILE MEDICAL CORP	450	15
20110613	MOBILE MEDICAL CORP	2678	57
20110613	MOBILE MEDICAL CORP	355	8
20110613	MOBILE MEDICAL CORP	1650	35
20110613	DEANGELIS RAILROAD CONTRA	438	100
20110613	DEANGELIS RAILROAD CONTRA	393	50
20110613	DEANGELIS RAILROAD CONTRA	1303	100
20110613	GRAYBAR ELECTRIC CO INC	380	100
20110613	GRAYBAR ELECTRIC CO INC	310	100
20110613	GRAYBAR ELECTRIC CO INC	1365	100
20110613	GRAYBAR ELECTRIC CO INC	1470	100
20110613	GRAYBAR ELECTRIC CO INC	19	100
20110613	O'CONNOR CORP	6811	7
20110613	LACONIA ICE COMPANY INC	25	20
20110613	SARGENT & LUNDY LLC	26155	89
20110613	SARGENT & LUNDY LLC	3396	11

20110613	ALLSAFE & LOCK INC	1261	100
20110613	AQUATECH INTERNATIONAL C(	32301	100
20110614	UNITED PARCEL SERVICE	130	100
20110615	BODE EQUIPMENT CO	14718	100
20110615	BODE EQUIPMENT CO	2363	100
20110615	O'CONNOR CORP	9129	9
20110615	R W BECK INC	3724	100
20110615	HALEY & ALDRICH INC	5083	96
20110615	HALEY & ALDRICH INC	203	4
20110615	COMPLIANCE MANAGEMENT L	2240	100
20110615	PROCESS EQUIPMENT INC	9717	6
20110615	EATON CORP	9971	100
20110615	BURNS & MCDONNELL	13766	6
20110615	BURNS & MCDONNELL	207833	92
20110615	BURNS & MCDONNELL	4995	2
20110616	COMENSURA INC	78	100
20110616	COMENSURA INC	26	100
20110616	COMENSURA INC	17	100
20110616	COMENSURA INC	3120	100
20110616	COMENSURA INC	1035	100
20110616	COMENSURA INC	666	100
20110616	MCLANE GRAF RAULERSON &	13701	100
20110616	I C REED & SONS INC	6865	100
20110617	FAN GROUP INC	10410	100
20110617	DEANGELIS RAILROAD CONTRA	1303	100
20110617	SECURITAS SECURITY SERVICES	1975	100
20110617	COMPLIANCE MANAGEMENT L	2240	100
20110617	ENVIRONMENTAL SYSTEMS CO	9518	100
20110620	SCOTT TESTING INC	15926	100
20110620	SECURITAS SECURITY SERVICES	1967	100
20110620	GEORGE R CAIRNS AND SONS I	1044	30
20110620	GEORGE R CAIRNS AND SONS I	2486	70
20110620	TF MORAN INC	4228	98
20110620	TF MORAN INC	71	2
20110620	LACONIA ICE COMPANY INC	11	20
20110620	EATON CORP	130732	100
20110620	EMERSON PROCESS MANAGEN	68760	100
20110620	AQUATECH INTERNATIONAL C(	358899	100
20110622	TF MORAN INC	1060	31
20110622	TF MORAN INC	2400	69
20110622	TF MORAN INC	27	2
20110622	TF MORAN INC	1380	98
20110622	TF MORAN INC	2070	58
20110622	TF MORAN INC	1500	42
20110623	DEARBORN MID-WEST CONVE\	941122	100
20110623	COMENSURA INC	26	100
20110623	COMENSURA INC	42	100
20110623	COMENSURA INC	35	100
20110623	COMENSURA INC	19	100
20110623	COMENSURA INC	21	100
20110623	COMENSURA INC	1035	100
20110623	COMENSURA INC	1673	100
20110623	COMENSURA INC	1416	100
20110623	COMENSURA INC	749	100
20110623	COMENSURA INC	832	100
20110623	COMPLIANCE MANAGEMENT L	2030	100
20110623	COMENSURA INC	10	100
20110623	COMENSURA INC	0	100
20110623	COMENSURA INC	0	100
20110623	COMENSURA INC	13	100
20110623	COMENSURA INC	0	100
20110623	COMENSURA INC	11	100
20110623	COMENSURA INC	11	100

20110623	COMENSURA INC	386	100
20110623	COMENSURA INC	11	100
20110623	COMENSURA INC	515	100
20110623	COMENSURA INC	10	100
20110623	COMENSURA INC	3	100
20110623	COMENSURA INC	386	100
20110623	COMENSURA INC	129	100
20110624	MERRILL IRON & STEEL TRANSI	277424	100
20110624	TF MORAN INC	9255	86
20110624	TF MORAN INC	989	9
20110624	TF MORAN INC	210	2
20110624	TF MORAN INC	317	3
20110624	MOBILE MEDICAL CORP	2600	84
20110624	MOBILE MEDICAL CORP	505	16
20110624	JANUS MANAGEMENT ASSOCI/	28839	100
20110624	MOBILE MEDICAL CORP	390	14
20110624	MOBILE MEDICAL CORP	2340	86
20110624	MOBILE MEDICAL CORP	2366	88
20110624	MOBILE MEDICAL CORP	320	12
20110627	FIRE EQUIPMENT INC	1375	100
20110627	BKM TOTAL OFFICE TODAY	8288	11
20110627	BKM TOTAL OFFICE TODAY	64936	89
20110629	E S BOULOS COMPANY	1096762	100
20110629	STAPLES INC	10	100
20110629	STAPLES INC	12	100
20110629	STAPLES INC	4	100
20110629	STAPLES INC	6	100
20110629	STAPLES INC	26	100
20110629	STAPLES INC	6	100
20110630	GEORGE R CAIRNS AND SONS I	43951	100
20110630	SIEMENS POWER GENERATION	1458610	100
20110630	URS ENERGY & CONSTRUCTION	762624	100
20110630	TOPAZ ENGINEERING SUPPLY I	1247	100
20110630	NWN CORPORATION	153	100
20110630	NWN CORPORATION	6	100
20110630	OFFICE ENVIRONMENTS OF NE	2040	100
20110630	OFFICE ENVIRONMENTS OF NE	24815	100
20110630	OFFICE ENVIRONMENTS OF NE	370	100
20110630	TF MORAN INC	6595	97
20110630	TF MORAN INC	230	3
20110630	ISAACSON STRUCTURAL STEEL	9600	100
20110701	UNITED RENTALS NORTH AMEI	1894	100
20110701	SECURITAS SECURITY SERVICES	1975	100
20110701	COMENSURA INC	78	100
20110701	COMENSURA INC	78	100
20110701	COMENSURA INC	26	100
20110701	COMENSURA INC	32	100
20110701	COMENSURA INC	0	100
20110701	COMENSURA INC	21	100
20110701	COMENSURA INC	3120	100
20110701	COMENSURA INC	3120	100
20110701	COMENSURA INC	1035	100
20110701	COMENSURA INC	11	100
20110701	COMENSURA INC	1287	100
20110701	COMENSURA INC	832	100
20110701	AMERICAN EXPRESS TRAVEL	131	100
20110701	AMERICAN EXPRESS TRAVEL	72	100
20110701	AMERICAN EXPRESS TRAVEL	32	100
20110701	COMENSURA INC	19	100
20110701	COMENSURA INC	772	100
20110701	WILLIAMS SCOTSMAN INC	2700	74
20110701	WILLIAMS SCOTSMAN INC	500	14
20110701	WILLIAMS SCOTSMAN INC	450	12

20110701	COMENSURA INC	13	100
20110701	COMENSURA INC	515	100
20110705	INDUSTRIAL AIR FLOW DYNAM	9280	100
20110705	INDUSTRIAL AIR FLOW DYNAM	350	100
20110705	LACONIA ICE COMPANY INC	107	90
20110705	COMPLIANCE MANAGEMENT L	1680	100
20110705	NWN CORPORATION	2315	100
20110705	NWN CORPORATION	15	100
20110705	UDELSMAN ASSOCIATES	550	100
20110707	SECURITAS SECURITY SERVICES	1975	100
20110707	COMENSURA INC	78	100
20110707	COMENSURA INC	26	100
20110707	COMENSURA INC	32	100
20110707	COMENSURA INC	3120	100
20110707	COMENSURA INC	1035	100
20110707	COMENSURA INC	1287	100
20110707	COMENSURA INC	2	100
20110707	COMENSURA INC	65	100
20110707	COMENSURA INC	19	100
20110707	COMENSURA INC	772	100
20110708	CCB INC	1391	2
20110708	CCB INC	22360	25
20110708	CCB INC	4214	5
20110708	CCB INC	51540	58
20110708	CCB INC	9635	11
20110711	HALEY & ALDRICH INC	1928	68
20110711	HALEY & ALDRICH INC	77	3
20110711	HALEY & ALDRICH INC	773	27
20110711	HALEY & ALDRICH INC	53	2
20110711	SARGENT & LUNDY LLC	5737	29
20110711	SARGENT & LUNDY LLC	14016	71
20110711	COMPLIANCE MANAGEMENT L	2240	100
20110711	NWN CORPORATION	3395	100
20110711	NWN CORPORATION	65	100
20110712	GEOTECHNICAL SERVICES INC	1992	100
20110712	GEOTECHNICAL SERVICES INC	1259	100
20110712	GEOTECHNICAL SERVICES INC	850	100
20110712	GEOTECHNICAL SERVICES INC	337	100
20110712	GEOTECHNICAL SERVICES INC	62	100
20110713	EATON CORP	47621	100
20110713	INVENSYS SYSTEMS INC	1576	100
20110713	LACONIA ICE COMPANY INC	120	90
20110713	EASTERN ANALYTICAL INC	184	100
20110713	NORTH BRANCH CONSTRUCTIC	205632	100
20110714	COMENSURA INC	26	100
20110714	COMENSURA INC	18	100
20110714	COMENSURA INC	1035	100
20110714	COMENSURA INC	728	100
20110714	COMPLIANCE MANAGEMENT L	2100	100
20110714	COMENSURA INC	1	100
20110714	COMENSURA INC	57	100
20110715	E S BOULOS COMPANY	24392	100
20110715	MERRILL IRON & STEEL TRANSI	40963	100
20110715	AZCO INC	119693	100
20110715	TF MORAN INC	85	100
20110718	MERRILL IRON & STEEL INC	53799	100
20110718	MOBILE MEDICAL CORP	2366	56
20110718	MOBILE MEDICAL CORP	230	5
20110718	MOBILE MEDICAL CORP	1650	39
20110718	SECURITAS SECURITY SERVICES	1587	100
20110718	ENVIRONMENTAL SYSTEMS CO	2380	100
20110718	AQUATECH INTERNATIONAL C(	179450	100
20110719	E S BOULOS COMPANY	963	2

20110719	E S BOULOS COMPANY	40488	98
20110719	MCLANE GRAF RAULERSON &	2697	100
20110719	MCLANE GRAF RAULERSON &	546	100
20110719	MCLANE GRAF RAULERSON &	2374	100
20110720	O'CONNOR CORP	752	15
20110720	LACONIA ICE COMPANY INC	95	90
20110720	COMPLIANCE MANAGEMENT L	2800	100
20110720	O'CONNOR CORP	418	25
20110721	DEANGELIS RAILROAD CONTRA	1345	100
20110721	DEANGELIS RAILROAD CONTRA	1315	100
20110721	GEORGE R CAIRNS AND SONS I	170060	100
20110721	TF MORAN INC	1128	32
20110721	TF MORAN INC	2400	68
20110721	TF MORAN INC	222	100
20110721	TF MORAN INC	722	97
20110721	TF MORAN INC	20	3
20110721	O'CONNOR CORP	7856	41
20110721	COMENSURA INC	62	100
20110721	COMENSURA INC	78	100
20110721	COMENSURA INC	26	100
20110721	COMENSURA INC	26	100
20110721	COMENSURA INC	19	100
20110721	COMENSURA INC	21	100
20110721	COMENSURA INC	2496	100
20110721	COMENSURA INC	3120	100
20110721	COMENSURA INC	1035	100
20110721	COMENSURA INC	1030	100
20110721	COMENSURA INC	772	100
20110721	COMENSURA INC	832	100
20110721	COMENSURA INC	26	100
20110721	COMENSURA INC	1030	100
20110721	SIEMENS ENERGY INC	248297	100
20110721	COMENSURA INC	13	100
20110721	COMENSURA INC	45	100
20110721	COMENSURA INC	515	100
20110721	COMENSURA INC	1802	100
20110722	TF MORAN INC	30	1
20110722	TF MORAN INC	2	0
20110722	TF MORAN INC	4213	72
20110722	TF MORAN INC	1538	26
20110722	TF MORAN INC	55	1
20110722	SECURITAS SECURITY SERVICES	850	100
20110722	SECURITAS SECURITY SERVICES	1975	100
20110722	R W BECK INC	3430	97
20110722	R W BECK INC	117	3
20110722	TF MORAN INC	5543	86
20110722	TF MORAN INC	105	2
20110722	TF MORAN INC	316	5
20110722	TF MORAN INC	466	7
20110725	MOBILE MEDICAL CORP	1898	92
20110725	MOBILE MEDICAL CORP	165	8
20110725	MOBILE MEDICAL CORP	410	16
20110725	MOBILE MEDICAL CORP	2184	84
20110727	SECURITAS SECURITY SERVICES	1975	100
20110727	SECURITAS SECURITY SERVICES	850	100
20110727	URS ENERGY & CONSTRUCTION	656436	100
20110727	EATON CORP	1161	8
20110727	EATON CORP	880	6
20110727	EATON CORP	13395	87
20110728	DEARBORN MID-WEST CONVEY	326406	100
20110728	EMERSON PROCESS MANAGEM	53164	100
20110728	COMENSURA INC	3120	100
20110728	COMENSURA INC	1035	100

20110728	COMENSURA INC	11	100
20110728	COMENSURA INC	708	100
20110728	COMENSURA INC	832	100
20110728	COMENSURA INC	78	100
20110728	COMENSURA INC	26	100
20110728	COMENSURA INC	18	100
20110728	COMENSURA INC	0	100
20110728	COMENSURA INC	21	100
20110728	LACONIA ICE COMPANY INC	95	90
20110728	COMENSURA INC	1866	100
20110728	COMENSURA INC	47	100
20110729	CREATIVE INFORMATION SYSTI	19005	100
20110801	O'CONNOR CORP	1605	21
20110801	COMPLIANCE MANAGEMENT L	1680	100
20110801	AMERICAN EXPRESS TRAVEL	72	100
20110801	AMERICAN EXPRESS TRAVEL	71	100
20110804	CCB INC	5232	6
20110804	CCB INC	9635	10
20110804	CCB INC	11147	12
20110804	CCB INC	2671	3
20110804	CCB INC	63819	69
20110804	SIEMENS WATER TECHNOLOGI	305829	100
20110804	EMERSON PROCESS MANAGEM	30395	100
20110804	TOPAZ ENGINEERING SUPPLY I	514	100
20110804	TOPAZ ENGINEERING SUPPLY I	72	100
20110804	UDELSMAN ASSOCIATES	2344	77
20110804	UDELSMAN ASSOCIATES	706	23
20110805	THE ERGONOMIC GROUP	877	100
20110805	THE ERGONOMIC GROUP	155	100
20110805	THE ERGONOMIC GROUP	37	100
20110805	THE ERGONOMIC GROUP	877	100
20110805	THE ERGONOMIC GROUP	155	100
20110805	THE ERGONOMIC GROUP	37	100
20110805	COMENSURA INC	78	100
20110805	COMENSURA INC	25	100
20110805	COMENSURA INC	26	100
20110805	COMENSURA INC	21	100
20110805	COMENSURA INC	3120	100
20110805	COMENSURA INC	1003	100
20110805	COMENSURA INC	1030	100
20110805	COMENSURA INC	832	100
20110805	COMPLIANCE MANAGEMENT L	2240	100
20110805	COMENSURA INC	39	100
20110805	COMENSURA INC	1544	100
20110808	SIEMENS POWER GENERATION	961283	100
20110808	FEDERAL EXPRESS CORP	318	90
20110808	SAFETY SOURCE NE	190	100
20110808	SAFETY SOURCE NE	190	100
20110808	SAFETY SOURCE NE	48	100
20110808	SAFETY SOURCE NE	15	86
20110808	ISAACSON STRUCTURAL STEEL	159840	100
20110810	CORROSION SERVICE CO LTD	64800	100
20110810	LACONIA ICE COMPANY INC	113	90
20110810	SAIC ENERGY ENVIRONMENT &	4482	100
20110810	GEORGE R CAIRNS AND SONS I	203945	100
20110811	JANUS MANAGEMENT ASSOCI/	18033	100
20110811	COMENSURA INC	78	100
20110811	COMENSURA INC	19	100
20110811	COMENSURA INC	19	100
20110811	COMENSURA INC	17	100
20110811	COMENSURA INC	3120	100
20110811	COMENSURA INC	776	100
20110811	COMENSURA INC	772	100

20110811	COMENSURA INC	666	100
20110811	COMENSURA INC	32	100
20110811	COMENSURA INC	1287	100
20110812	CLEAN HARBORS	1835	100
20110812	LACONIA ICE COMPANY INC	25	90
20110812	NORTH BRANCH CONSTRUCTIC	4186	100
20110815	SIEMENS POWER GENERATION	954033	100
20110815	EMERSON PROCESS MANAGEN	105723	100
20110815	HALEY & ALDRICH INC	3540	61
20110815	HALEY & ALDRICH INC	2162	37
20110815	HALEY & ALDRICH INC	86	1
20110815	LACONIA ICE COMPANY INC	126	90
20110815	SARGENT & LUNDY LLC	13396	100
20110815	COMPLIANCE MANAGEMENT L	1680	100
20110816	EASTERN ANALYTICAL INC	182	100
20110817	DEANGELIS RAILROAD CONTRA	1896	50
20110817	DEANGELIS RAILROAD CONTRA	800	21
20110817	DEANGELIS RAILROAD CONTRA	1129	30
20110817	NWN CORPORATION	324	53
20110817	RYAN BUSINESS SYSTEM INC	1595	100
20110818	CUBICLE SOLUTIONS INC	814	100
20110818	COMENSURA INC	2496	100
20110818	COMENSURA INC	1035	100
20110818	COMENSURA INC	1030	100
20110818	COMENSURA INC	832	100
20110818	COMENSURA INC	62	100
20110818	COMENSURA INC	26	100
20110818	COMENSURA INC	26	100
20110818	COMENSURA INC	21	100
20110818	LACONIA ICE COMPANY INC	95	90
20110818	COMENSURA INC	1544	100
20110818	COMENSURA INC	39	100
20110819	SECURITAS SECURITY SERVICES	779	100
20110819	SECURITAS SECURITY SERVICES	1975	100
20110819	AZCO INC	80733	100
20110819	SECURITAS SECURITY SERVICES	850	100
20110819	SECURITAS SECURITY SERVICES	1975	100
20110819	SECURITAS SECURITY SERVICES	680	100
20110819	SECURITAS SECURITY SERVICES	1610	100
20110819	COMPLIANCE MANAGEMENT L	1960	100
20110822	MOBILE MEDICAL CORP	2080	80
20110822	MOBILE MEDICAL CORP	520	20
20110822	TF MORAN INC	6	1
20110822	TF MORAN INC	14	2
20110822	TF MORAN INC	588	97
20110822	MOBILE MEDICAL CORP	2080	81
20110822	MOBILE MEDICAL CORP	480	19
20110822	MOBILE MEDICAL CORP	1650	40
20110822	MOBILE MEDICAL CORP	2132	52
20110822	MOBILE MEDICAL CORP	335	8
20110822	SECURITAS SECURITY SERVICES	990	100
20110822	SECURITAS SECURITY SERVICES	1975	100
20110822	NWN CORPORATION	113	53
20110822	LACONIA ICE COMPANY INC	132	90
20110822	MCLANE GRAF RAULERSON &	11304	100
20110822	TF MORAN INC	86	1
20110822	TF MORAN INC	403	5
20110822	TF MORAN INC	3490	45
20110822	TF MORAN INC	3746	48
20110823	MCLANE GRAF RAULERSON &	241	100
20110824	R W BECK INC	47152	100
20110824	NWN CORPORATION	625	53
20110824	NWN CORPORATION	22	53

20110825	DEARBORN MID-WEST CONVEY	298000	100
20110825	GEORGE R CAIRNS AND SONS I	104450	100
20110825	EMERSON PROCESS MANAGEN	137520	100
20110826	LACONIA ICE COMPANY INC	113	90
20110826	COMPLIANCE MANAGEMENT L	2450	100
20110826	SAIC ENERGY ENVIRONMENT &	3691	100
20110829	DEANGELIS RAILROAD CONTRA	111	100
20110829	TOPAZ ENGINEERING SUPPLY I	275	100
20110829	SECURITAS SECURITY SERVICES	1975	100
20110829	SECURITAS SECURITY SERVICES	850	100
20110829	COMENSURA INC	26	100
20110829	COMENSURA INC	26	100
20110829	COMENSURA INC	21	100
20110829	COMENSURA INC	1035	100
20110829	COMENSURA INC	1030	100
20110829	COMENSURA INC	832	100
20110829	TF MORAN INC	2000	61
20110829	TF MORAN INC	1253	39
20110829	TF MORAN INC	766	100
20110829	GERARD A LAFLAMME INC	678	100
20110829	TF MORAN INC	21	2
20110829	TF MORAN INC	170	12
20110829	COMENSURA INC	39	100
20110829	COMENSURA INC	1544	100
20110829	TF MORAN INC	24	2
20110829	TF MORAN INC	1186	85
20110831	URS ENERGY & CONSTRUCTION	700599	100
20110831	CORROSION SERVICE CO LTD	129600	100
20110831	UDELSMAN ASSOCIATES	819	38
20110831	BURNS & MCDONNELL	643641	100
20110831	GOLDER ASSOCIATES INC	5543	100
20110831	UDELSMAN ASSOCIATES	1363	62
20110901	COMENSURA INC	26	100
20110901	COMENSURA INC	19	100
20110901	COMENSURA INC	21	100
20110901	COMENSURA INC	1035	100
20110901	COMENSURA INC	772	100
20110901	COMENSURA INC	832	100
20110901	AMERICAN EXPRESS TRAVEL	96	100
20110901	COMENSURA INC	6	100
20110901	COMENSURA INC	257	100
20110901	COMENSURA INC	39	100
20110901	COMENSURA INC	0	100
20110901	COMENSURA INC	11	100
20110901	COMENSURA INC	1544	100
20110902	LACONIA ICE COMPANY INC	95	90
20110902	AQUATECH INTERNATIONAL C(	450000	100
20110906	CCB INC	61156	65
20110906	CCB INC	18233	19
20110906	CCB INC	14588	15
20110906	CCB INC	604	1
20110906	AZCO INC	62110	100
20110906	SECURITAS SECURITY SERVICES	135	100
20110906	SECURITAS SECURITY SERVICES	1975	100
20110906	I C REED & SONS INC	495	37
20110906	I C REED & SONS INC	830	63
20110906	SIEMENS ENERGY INC	206914	100
20110907	SARGENT & LUNDY LLC	3932	71
20110907	SARGENT & LUNDY LLC	1610	29
20110907	GEORGE R CAIRNS AND SONS I	236783	100
20110907	HALEY & ALDRICH INC	67	4
20110907	HALEY & ALDRICH INC	128	7
20110907	HALEY & ALDRICH INC	1670	90

20110908	LACONIA ICE COMPANY INC	120	90
20110908	COMENSURA INC	3120	100
20110908	COMENSURA INC	3120	100
20110908	COMENSURA INC	1035	100
20110908	COMENSURA INC	1030	100
20110908	COMENSURA INC	832	100
20110908	COMENSURA INC	78	100
20110908	COMENSURA INC	78	100
20110908	COMENSURA INC	26	100
20110908	COMENSURA INC	26	100
20110908	COMENSURA INC	21	100
20110908	COMENSURA INC	1544	100
20110908	COMENSURA INC	39	100
20110909	E S BOULOS COMPANY	474754	100
20110909	STATE OF NEW HAMPSHIRE	1200	100
20110912	EMERSON PROCESS MANAGEN	46988	100
20110912	SIEMENS POWER GENERATION	4855915	100
20110912	MOBILE MEDICAL CORP	9100	75
20110912	MOBILE MEDICAL CORP	1650	14
20110912	MOBILE MEDICAL CORP	1305	11
20110912	DELSTAR METAL FINISHING INC	5250	100
20110914	SECURITAS SECURITY SERVICES	1975	100
20110914	TOPAZ ENGINEERING SUPPLY I	541	100
20110915	LACONIA ICE COMPANY INC	88	90
20110915	LACONIA ICE COMPANY INC	95	90
20110915	COMENSURA INC	1035	100
20110915	COMENSURA INC	26	100
20110916	STATE OF NEW HAMPSHIRE	39228	100
20110916	STATE OF NEW HAMPSHIRE	9370	100
20110919	E S BOULOS COMPANY	303045	67
20110919	GEORGE R CAIRNS AND SONS I	138343	100
20110919	UNIFIRST CORP	270	100
20110919	UNIFIRST CORP	11	100
20110919	UNIFIRST CORP	135	100
20110919	UNIFIRST CORP	5	100
20110919	E S BOULOS COMPANY	151807	33
20110920	MARSH USA INC	80000	100
20110921	JOHN TURNER CONSULTING IN	2291	100
20110921	R W BECK INC	64	0
20110921	R W BECK INC	14140	100
20110921	TF MORAN INC	383	100
20110921	TF MORAN INC	2400	71
20110921	TF MORAN INC	978	29
20110921	TF MORAN INC	2459	100
20110921	LACONIA ICE COMPANY INC	107	90
20110921	EATON CORP	3420	69
20110921	EATON CORP	1520	31
20110922	DEARBORN MID-WEST CONVEY	472851	100
20110922	SECURITAS SECURITY SERVICES	1975	100
20110922	COMENSURA INC	78	100
20110922	COMENSURA INC	26	100
20110922	COMENSURA INC	21	100
20110922	COMENSURA INC	21	100
20110922	COMENSURA INC	3120	100
20110922	COMENSURA INC	1030	100
20110922	COMENSURA INC	832	100
20110922	COMENSURA INC	832	100
20110922	MCLANE GRAF RAULERSON &	615	100
20110922	COMENSURA INC	19	100
20110922	COMENSURA INC	772	100
20110922	BURNS & MCDONNELL	199701	100
20110922	COMENSURA INC	39	100
20110922	COMENSURA INC	45	100

20110922	COMENSURA INC	0	100
20110922	COMENSURA INC	1544	100
20110922	COMENSURA INC	11	100
20110922	COMENSURA INC	1802	100
20110923	URS ENERGY & CONSTRUCTION	467913	100
20110923	I C REED & SONS INC	5719	100
20110926	SIEMENS POWER GENERATION	2390109	100
20110926	EMERSON PROCESS MANAGEM	35241	100
20110927	TF MORAN INC	2178	50
20110927	TF MORAN INC	20	0
20110927	TF MORAN INC	736	17
20110928	NEW HAMPSHIRE FISH & GAM	10000	100
20110929	SECURITAS SECURITY SERVICES	1975	100
20110929	LACONIA ICE COMPANY INC	101	90
20110929	EATON CORP	28073	64
20110929	EATON CORP	13690	31
20110929	EATON CORP	1841	4
20110930	FAN GROUP INC	2291	100
20110930	COMENSURA INC	78	100
20110930	COMENSURA INC	91	100
20110930	COMENSURA INC	26	100
20110930	COMENSURA INC	21	100
20110930	COMENSURA INC	3120	100
20110930	COMENSURA INC	3640	100
20110930	COMENSURA INC	1030	100
20110930	COMENSURA INC	832	100
20110930	COMENSURA INC	1	100
20110930	COMENSURA INC	20	100
20110930	COMENSURA INC	39	100
20110930	COMENSURA INC	0	100
20110930	COMENSURA INC	11	100
20110930	COMENSURA INC	1544	100
20111003	DELSTAR METAL FINISHING INC	12250	100
20111003	AMERICAN EXPRESS TRAVEL	68	100
20111003	AMERICAN EXPRESS TRAVEL	94	100
20111003	AQUATECH INTERNATIONAL C	539285	100
20111003	AQUATECH INTERNATIONAL C	450000	100
20111006	FAN GROUP INC	12513	100
20111006	SECURITAS SECURITY SERVICES	1975	100
20111006	EATON CORP	7552	100
20111011	COMENSURA INC	91	100
20111011	COMENSURA INC	42	100
20111011	COMENSURA INC	32	100
20111011	COMENSURA INC	21	100
20111011	COMENSURA INC	3640	100
20111011	COMENSURA INC	1696	100
20111011	COMENSURA INC	1287	100
20111011	COMENSURA INC	832	100
20111011	UDELSMAN ASSOCIATES	3063	100
20111011	STATE OF NEW HAMPSHIRE	2395	100
20111011	GEORGE R CAIRNS AND SONS I	489046	100
20111011	COMENSURA INC	32	100
20111011	COMENSURA INC	0	100
20111011	COMENSURA INC	11	100
20111011	COMENSURA INC	1287	100
20111012	JANUS MANAGEMENT ASSOCI	18150	100
20111012	JANUS MANAGEMENT ASSOCI	18322	100
20111012	SECURITAS SECURITY SERVICES	1975	100
20111012	SECURITAS SECURITY SERVICES	835	100
20111012	AYER ELECTRIC LLC	1022	100
20111013	LACONIA ICE COMPANY INC	76	90
20111013	COMENSURA INC	528	100
20111013	COMENSURA INC	1696	100

20111013	COMENSURA INC	666	100
20111013	COMENSURA INC	42	100
20111013	COMENSURA INC	13	100
20111013	COMENSURA INC	17	100
20111014	CCB INC	14944	14
20111014	CCB INC	1631	2
20111014	CCB INC	29947	28
20111014	CCB INC	59425	56
20111014	SIEMENS WATER TECHNOLOGI	1001335	100
20111014	MOBILE MEDICAL CORP	8528	72
20111014	MOBILE MEDICAL CORP	1585	13
20111014	MOBILE MEDICAL CORP	1650	14
20111014	ISAACSON STRUCTURAL STEEL	77626	100
20111017	SECURITAS SECURITY SERVICES	2163	100
20111017	AYER ELECTRIC LLC	180	100
20111017	LACONIA ICE COMPANY INC	88	90
20111017	SARGENT & LUNDY LLC	9682	100
20111017	SIEMENS ENERGY INC	28900	100
20111018	COMPLIANCE MANAGEMENT L	1330	100
20111019	STAPLES INC	1	100
20111019	STAPLES INC	12	100
20111019	STAPLES INC	12	100
20111019	STAPLES INC	10	100
20111019	STAPLES INC	124	100
20111019	STAPLES INC	6	100
20111019	STAPLES INC	7	100
20111019	MCLANE GRAF RAULERSON &	2901	100
20111020	URS ENERGY & CONSTRUCTION	426229	100
20111021	TF MORAN INC	1286	62
20111021	TF MORAN INC	55	3
20111021	COMENSURA INC	3640	100
20111021	COMENSURA INC	91	100
20111021	TF MORAN INC	184	9
20111021	TF MORAN INC	2876	70
20111021	TF MORAN INC	107	3
20111021	TF MORAN INC	1108	27
20111024	GEORGE R CAIRNS AND SONS I	260951	100
20111024	SECURITAS SECURITY SERVICES	2454	100
20111026	EASTERN ANALYTICAL INC	307	100
20111026	NORTH AMERICAN INDUSTRIAI	530	2
20111026	LACONIA ICE COMPANY INC	95	90
20111026	STAPLES INC	10	100
20111026	STAPLES INC	8	100
20111026	STAPLES INC	9	100
20111026	STAPLES INC	10	100
20111026	STAPLES INC	11	100
20111026	HALEY & ALDRICH INC	37	4
20111026	HALEY & ALDRICH INC	914	96
20111026	RYAN BUSINESS SYSTEM INC	1595	100
20111027	SIEMENS POWER GENERATION	1604433	100
20111027	COMENSURA INC	91	100
20111027	COMENSURA INC	57	100
20111027	COMENSURA INC	61	100
20111027	COMENSURA INC	1	100
20111027	COMENSURA INC	21	100
20111027	COMENSURA INC	18	100
20111027	COMENSURA INC	3640	100
20111027	COMENSURA INC	159	100
20111027	COMENSURA INC	2120	100
20111027	COMENSURA INC	39	100
20111027	COMENSURA INC	318	100
20111027	COMENSURA INC	2120	100
20111027	COMENSURA INC	832	100

20111027	COMENSURA INC	707	100
20111027	EMERSON PROCESS MANAGEN	84926	100
20111027	AYER ELECTRIC LLC	1168	100
20111028	STEVEN E PATNAUDE LCR	618	100
20111028	STEVEN E PATNAUDE LCR	4534	100
20111028	JOHN TURNER CONSULTING IN	6193	100
20111028	JOHN TURNER CONSULTING IN	6674	100
20111031	WHITING SYSTEMS INC	26742	100
20111031	DEARBORN MID-WEST CONVEY	200227	100
20111031	TF MORAN INC	1238	100
20111031	TF MORAN INC	2000	67
20111031	TF MORAN INC	968	33
20111031	TF MORAN INC	2	0
20111031	TF MORAN INC	54	3
20111031	TF MORAN INC	436	24
20111031	TF MORAN INC	1353	73
20111031	SECURITAS SECURITY SERVICES	1975	100
20111031	LACONIA ICE COMPANY INC	13	90
20111031	R W BECK INC	28070	100
20111031	AMERICAN EXPRESS TRAVEL	38	100
20111031	AMERICAN EXPRESS TRAVEL	45	100
20111031	AMERICAN EXPRESS TRAVEL	68	100
20111031	CREATIVE INFORMATION SYSTI	1000	100
20111101	COMPLIANCE MANAGEMENT L	5250	100
20111102	PAGE STREET STORAGE LEASIN	275	100
20111102	PAGE STREET STORAGE LEASIN	190	100
20111102	PAGE STREET STORAGE LEASIN	85	100
20111102	GOLDER ASSOCIATES INC	2334	100
20111103	EMERSON PROCESS MANAGEN	46182	100
20111103	COMENSURA INC	3640	100
20111103	COMENSURA INC	832	100
20111103	COMENSURA INC	578	100
20111103	COMENSURA INC	578	100
20111103	COMENSURA INC	91	100
20111103	COMENSURA INC	21	100
20111103	COMENSURA INC	14	100
20111103	COMENSURA INC	14	100
20111103	SIEMENS ENERGY INC	14728	100
20111103	SIEMENS ENERGY INC	260779	100
20111103	ELECTRONICS CORPORATION C	494585	100
20111107	SECURITAS SECURITY SERVICES	1975	100
20111107	FAN GROUP INC	-1999	100
20111107	FAN GROUP INC	-4269	100
20111107	MCGILL HOSE & COUPLING INC	2367	100
20111107	MCGILL HOSE & COUPLING INC	166	100
20111107	AYER ELECTRIC LLC	120	29
20111108	FAN GROUP INC	-6669	100
20111109	STAPLES INC	23	100
20111109	STAPLES INC	9	100
20111109	STAPLES INC	11	100
20111109	STAPLES INC	4	100
20111109	STAPLES INC	7	100
20111109	STAPLES INC	7	100
20111109	STAPLES INC	7	100
20111109	STAPLES INC	6	100
20111110	JOHN TURNER CONSULTING IN	668	100
20111110	SARGENT & LUNDY LLC	5566	100
20111110	ELECTRONICS CORPORATION C	413682	100
20111114	CCB INC	65693	57
20111114	CCB INC	2737	2
20111114	CCB INC	763	1
20111114	CCB INC	31438	27
20111114	CCB INC	14944	13

20111114	SECURITAS SECURITY SERVICES	1975	100
20111114	COMENSURA INC	3640	100
20111114	COMENSURA INC	1272	100
20111114	COMENSURA INC	2120	100
20111114	COMENSURA INC	333	100
20111114	COMENSURA INC	159	100
20111114	COMENSURA INC	2120	100
20111114	COMENSURA INC	777	100
20111114	COMENSURA INC	832	100
20111114	COMENSURA INC	82	100
20111114	COMENSURA INC	76	100
20111114	COMENSURA INC	51	100
20111114	COMENSURA INC	7	100
20111114	COMENSURA INC	17	100
20111114	COMENSURA INC	19	100
20111114	MOBILE MEDICAL CORP	10192	73
20111114	MOBILE MEDICAL CORP	2025	15
20111114	MOBILE MEDICAL CORP	1650	12
20111114	O'CONNOR CORP	987	2
20111114	FEDERAL EXPRESS CORP	13	56
20111114	TF MORAN INC	1103	98
20111114	TF MORAN INC	24	2
20111114	UTILITY SERVICE & ASSISTANCE	21513	100
20111114	COMENSURA INC	1813	100
20111114	COMENSURA INC	41	100
20111114	MCGILL HOSE & COUPLING INC	592	100
20111116	AQUATECH INTERNATIONAL C(	12335	100
20111116	AQUATECH INTERNATIONAL C(	1887498	100
20111117	COMENSURA INC	3640	100
20111117	COMENSURA INC	1961	100
20111117	COMENSURA INC	1036	100
20111117	COMENSURA INC	578	100
20111117	COMENSURA INC	82	100
20111117	COMENSURA INC	44	100
20111117	COMENSURA INC	23	100
20111117	COMENSURA INC	13	100
20111117	COMENSURA INC	1554	100
20111117	COMENSURA INC	35	100
20111118	LACONIA ICE COMPANY INC	5	10
20111118	GRAINGER	79	100
20111118	COMPLIANCE MANAGEMENT L	2363	100
20111118	GEORGE R CAIRNS AND SONS I	271451	100
20111121	SIEMENS POWER GENERATION	477017	100
20111121	UNIFIRST CORP	270	100
20111121	UNIFIRST CORP	11	100
20111121	AYER ELECTRIC LLC	863	100
20111122	COMPLIANCE MANAGEMENT L	2958	100
20111123	SECURITAS SECURITY SERVICES	1975	100
20111123	URS ENERGY & CONSTRUCTION	516366	100
20111123	HORIZON SOLUTIONS CORP	1043	100
20111123	HORIZON SOLUTIONS CORP	1043	100
20111123	HORIZON SOLUTIONS CORP	223	100
20111123	HORIZON SOLUTIONS CORP	112	100
20111123	HORIZON SOLUTIONS CORP	21	100
20111128	TF MORAN INC	368	89
20111128	DEARBORN MID-WEST CONVEY	393527	100
20111128	TF MORAN INC	3026	100
20111128	TF MORAN INC	276	91
20111128	TF MORAN INC	27	9
20111128	TF MORAN INC	1264	100
20111128	COMENSURA INC	82	100
20111128	COMENSURA INC	23	100
20111128	COMENSURA INC	1	100

20111128	COMENSURA INC	12	100
20111128	COMENSURA INC	13	100
20111128	COMENSURA INC	3640	100
20111128	COMENSURA INC	39	100
20111128	COMENSURA INC	1036	100
20111128	COMENSURA INC	534	100
20111128	COMENSURA INC	578	100
20111128	UDELSMAN ASSOCIATES	738	100
20111128	COMPLIANCE MANAGEMENT L	2328	100
20111128	TF MORAN INC	1421	52
20111128	TF MORAN INC	77	3
20111128	BURNS & MCDONNELL	7573	3
20111128	BURNS & MCDONNELL	227957	91
20111128	BURNS & MCDONNELL	14599	6
20111128	COMENSURA INC	35	100
20111128	COMENSURA INC	1554	100
20111128	AYER ELECTRIC LLC	19622	100
20111128	EMERSON PROCESS MANAGEN	41535	100
20111128	AQUATECH INTERNATIONAL C(	85000	100
20111129	EMERSON PROCESS MANAGEN	11578	9
20111129	EMERSON PROCESS MANAGEN	110500	91
20111130	SECURITAS SECURITY SERVICES	1975	100
20111130	CORROSION SERVICE CO LTD	129600	100
20111201	CCB INC	52121	62
20111201	CCB INC	13488	16
20111201	CCB INC	924	1
20111201	CCB INC	17602	21
20111201	AMERICAN EXPRESS TRAVEL	6	100
20111201	AMERICAN EXPRESS TRAVEL	119	100
20111201	AMERICAN EXPRESS TRAVEL	224	100
20111201	AMERICAN EXPRESS TRAVEL	2050	100
20111201	AMERICAN EXPRESS TRAVEL	310	100
20111201	AMERICAN EXPRESS TRAVEL	-298	100
20111201	AMERICAN EXPRESS TRAVEL	310	100
20111201	AMERICAN EXPRESS TRAVEL	78	100
20111201	URS ENERGY & CONSTRUCTION	21940	100
20111202	AZCO INC	146782	100
20111202	COMPLIANCE MANAGEMENT L	1155	100
20111202	HALEY & ALDRICH INC	7896	100
20111202	EATON CORP	6840	100
20111205	GEORGE R CAIRNS AND SONS I	773153	100
20111205	PAGE STREET STORAGE LEASIN	105	100
20111205	PAGE STREET STORAGE LEASIN	105	100
20111205	CASELLA WASTE SYSTEMS INC	70183	100
20111205	CASELLA WASTE SYSTEMS INC	26151	100
20111205	AQUATECH INTERNATIONAL C(	21327	100
20111205	GEORGE R CAIRNS AND SONS I	500513	100
20111205	NORTHERN PEABODY INC	77700	100
20111206	COMPLIANCE MANAGEMENT L	2415	100
20111207	SECURITAS SECURITY SERVICES	1975	100
20111208	CAVANAUGH TOCCI ASSOC INC	2640	100
20111208	COMENSURA INC	82	100
20111208	COMENSURA INC	82	100
20111208	COMENSURA INC	51	100
20111208	COMENSURA INC	39	100
20111208	COMENSURA INC	23	100
20111208	COMENSURA INC	13	100
20111208	COMENSURA INC	13	100
20111208	COMENSURA INC	3640	100
20111208	COMENSURA INC	3640	100
20111208	COMENSURA INC	159	100
20111208	COMENSURA INC	2120	100
20111208	COMENSURA INC	1722	100

20111208	COMENSURA INC	1036	100
20111208	COMENSURA INC	578	100
20111208	COMENSURA INC	578	100
20111208	HORIZON SOLUTIONS CORP	11	100
20111208	HORIZON SOLUTIONS CORP	11	100
20111208	HORIZON SOLUTIONS CORP	7	100
20111208	COMENSURA INC	35	100
20111208	COMENSURA INC	1554	100
20111209	HORIZON SOLUTIONS CORP	38	100
20111209	HORIZON SOLUTIONS CORP	48	100
20111209	HORIZON SOLUTIONS CORP	15	100
20111209	AON RISK SERVICES NORTHEAS	2479	100
20111209	STATE OF NEW HAMPSHIRE	2191	100
20111212	JANUS MANAGEMENT ASSOCI/	16726	100
20111212	MERRILL IRON & STEEL TRANSI	131729	100
20111212	JANUS MANAGEMENT ASSOCI/	16781	100
20111212	UNITED PARCEL SERVICE	178	95
20111213	COMENSURA INC	51	100
20111213	COMENSURA INC	23	100
20111213	COMPLIANCE MANAGEMENT L	1680	100
20111213	COMENSURA INC	35	100
20111213	ELECTRONICS CORPORATION C	458153	100
20111214	COMENSURA INC	159	100
20111214	COMENSURA INC	2120	100
20111214	COMENSURA INC	1036	100
20111214	SECURITAS SECURITY SERVICES	1975	100
20111214	URS ENERGY & CONSTRUCTION	431567	100
20111214	COMENSURA INC	1554	100
20111214	URS ENERGY & CONSTRUCTION	7769	100
20111215	INDUSTRIAL AIR FLOW DYNAM	13980	100
20111215	EMERSON PROCESS MANAGEM	5764	100
20111215	MCLANE GRAF RAULERSON &	18347	100
20111215	COMENSURA INC	3640	100
20111215	COMENSURA INC	1036	100
20111215	COMENSURA INC	82	100
20111215	COMENSURA INC	23	100
20111215	COMENSURA INC	1554	100
20111215	COMENSURA INC	35	100
20111215	METAL TRADERS INC	50697	100
20111216	CAVANAUGH TOCCI ASSOC INC	10284	100
20111219	E S BOULOS COMPANY	15323	100
20111219	E S BOULOS COMPANY	17487	100
20111219	SIEMENS WATER TECHNOLOGI	468305	25
20111219	STRUCTURAL PRESERV SYSTEM	28056	100
20111219	AYER ELECTRIC LLC	4813	100
20111219	UTILITY SERVICE & ASSISTANCE	23285	100
20111219	AYER ELECTRIC LLC	601	100
20111219	SIEMENS WATER TECHNOLOGI	1296081	70
20111219	FAIRBANKS SCALES INC	62056	100
20111219	FAIRBANKS SCALES INC	6943	100
20111219	FAIRBANKS SCALES INC	31028	100
20111219	FAIRBANKS SCALES INC	3472	100
20111219	SIEMENS WATER TECHNOLOGI	99026	5
20111220	COMPLIANCE MANAGEMENT L	2310	100
20111221	SECURITAS SECURITY SERVICES	1975	100
20111221	SETRONICS CORP	10574	100
20111221	SETRONICS CORP	784	100
20111221	TF MORAN INC	5348	100
20111221	TF MORAN INC	765	100
20111221	TF MORAN INC	556	100
20111221	MCLANE GRAF RAULERSON &	3075	100
20111221	TF MORAN INC	2760	100
20111223	INDUSTRIAL AIR FLOW DYNAM	1030	100

20111223	COMENSURA INC	3640	100
20111223	COMENSURA INC	1351	100
20111223	COMENSURA INC	2120	100
20111223	COMENSURA INC	2146	100
20111223	COMENSURA INC	2120	100
20111223	COMENSURA INC	1036	100
20111223	COMENSURA INC	578	100
20111223	COMENSURA INC	82	100
20111223	COMENSURA INC	78	100
20111223	COMENSURA INC	96	100
20111223	COMENSURA INC	23	100
20111223	COMENSURA INC	13	100
20111223	TF MORAN INC	1389	97
20111223	TF MORAN INC	36	3
20111223	COMENSURA INC	1554	100
20111223	COMENSURA INC	35	100
20111227	TF MORAN INC	506	100
20111227	MOBILE MEDICAL CORP	14498	100
20111227	COMPLIANCE MANAGEMENT L	2345	100
20111228	E S BOULOS COMPANY	931649	100
20111228	E S BOULOS COMPANY	203244	100
20111228	E S BOULOS COMPANY	875000	100
20111228	TOPAZ ENGINEERING SUPPLY I	275	100
20111228	SECURITAS SECURITY SERVICES	1975	100
20111228	FEDERAL EXPRESS CORP	17	100
20111228	UTILITY SERVICE & ASSISTANCE	10436	100
20111228	BODE EQUIPMENT CO	21026	100
20111228	BODE EQUIPMENT CO	3375	100
20111228	BODE EQUIPMENT CO	20451	100
20111228	BODE EQUIPMENT CO	2750	100
20111229	DEARBORN MID-WEST CONVEY	183764	100
20111229	GEORGE R CAIRNS AND SONS I	534667	100
20111229	JANUS MANAGEMENT ASSOCI/	15936	100
20111229	SIEMENS POWER GENERATION	477017	100
20111230	EASTMOUNT ENVIRONMENTAI	950	100
20120103	COMENSURA INC	82	100
20120103	COMENSURA INC	30	100
20120103	COMENSURA INC	23	100
20120103	COMENSURA INC	13	100
20120103	COMENSURA INC	10	100
20120103	COMENSURA INC	3640	100
20120103	COMENSURA INC	1351	100
20120103	COMENSURA INC	1036	100
20120103	COMENSURA INC	578	100
20120103	COMENSURA INC	433	100
20120103	PAGE STREET STORAGE LEASIN	105	100
20120103	COMPLIANCE MANAGEMENT L	2310	100
20120103	AMERICAN EXPRESS TRAVEL	208	100
20120103	EASTERN ANALYTICAL INC	2067	100
20120103	HOOKSETT PAVING CO INC	7965	100
20120103	COMENSURA INC	23	100
20120103	COMENSURA INC	1036	100
20120103	EASTERN ANALYTICAL INC	1928	100
20120103	NORTHERN PEABODY INC	134300	100
20120104	SECURITAS SECURITY SERVICES	1618	100
20120104	R W BECK INC	61	0
20120104	R W BECK INC	18298	100
20120104	PAGE STREET STORAGE LEASIN	105	100
20120104	MOBILE MEDICAL CORP	15193	100
20120104	EMERSON PROCESS MANAGEN	11328	100
20120104	BURNS & MCDONNELL	234396	100
20120104	URS ENERGY & CONSTRUCTION	598	100
20120104	URS ENERGY & CONSTRUCTION	1688	100

20120105	CCB INC	87784	100
20120105	COMENSURA INC	60	100
20120105	COMENSURA INC	23	100
20120105	COMENSURA INC	556	100
20120105	COMENSURA INC	2120	100
20120105	COMENSURA INC	1036	100
20120105	BURNS & MCDONNELL	218504	100
20120105	COMENSURA INC	35	100
20120105	COMENSURA INC	1554	100
20120106	STRUCTURAL PRESERV SYSTEM	46760	100
20120106	STATE OF NEW HAMPSHIRE	3675	100
20120106	GEORGE R CAIRNS AND SONS I	81918	100
20120109	ATLANTIC CONTRACTING &	3842	39
20120111	SECURITAS SECURITY SERVICES	1769	100
20120111	CAREY WIPER & SUPPLY CO	18	100
20120111	CAREY WIPER & SUPPLY CO	52	100
20120111	STAPLES INC	4	100
20120111	STAPLES INC	12	100
20120111	STAPLES INC	4	100
20120111	STAPLES INC	6	100
20120111	STAPLES INC	12	100
20120111	STAPLES INC	12	100
20120111	COMPLIANCE MANAGEMENT L	1120	100
20120112	MERRILL IRON & STEEL TRANSI	41831	20
20120112	COMENSURA INC	82	100
20120112	COMENSURA INC	82	100
20120112	COMENSURA INC	27	100
20120112	COMENSURA INC	35	100
20120112	COMENSURA INC	13	100
20120112	COMENSURA INC	3640	100
20120112	COMENSURA INC	3640	100
20120112	COMENSURA INC	1219	100
20120112	COMENSURA INC	1554	100
20120112	COMENSURA INC	578	100
20120112	COMENSURA INC	23	100
20120112	COMENSURA INC	1036	100
20120112	METALS USA PLATES & SHAPES	13951	100
20120112	PJA ASSOCIATES	9894	100
20120112	MERRILL IRON & STEEL TRANSI	169558	80
20120113	MCLANE GRAF RAULERSON &	4698	100
20120113	AZCO INC	221978	100
20120117	CAVANAUGH TOCCI ASSOC INC	440	100
20120117	EMERSON PROCESS MANAGEM	34380	100
20120117	EASTERN ANALYTICAL INC	2192	100
20120117	EASTERN ANALYTICAL INC	1911	100
20120117	NWN CORPORATION	3108	100
20120117	NWN CORPORATION	91	100
20120118	SECURITAS SECURITY SERVICES	1975	100
20120118	AQUATECH INTERNATIONAL C(	103653	100
20120118	EATON CORP	169	1
20120118	EATON CORP	15770	84
20120118	EATON CORP	10925	76
20120118	EATON CORP	84	1
20120118	EATON CORP	390	3
20120118	EATON CORP	2565	14
20120118	EATON CORP	169	1
20120118	EATON CORP	84	1
20120118	EATON CORP	159	1
20120118	EATON CORP	2755	19
20120118	BODE EQUIPMENT CO	2103	100
20120118	BODE EQUIPMENT CO	338	100
20120118	BODE EQUIPMENT CO	4205	100
20120118	BODE EQUIPMENT CO	675	100

20120118	AQUATECH INTERNATIONAL C(	450000	100
20120119	GEORGE R CAIRNS AND SONS I	538302	96
20120119	STRUCTURAL PRESERV SYSTEM	46760	100
20120119	GEORGE R CAIRNS AND SONS I	3228	1
20120119	GEORGE R CAIRNS AND SONS I	19488	3
20120120	TF MORAN INC	566	100
20120120	TF MORAN INC	1402	100
20120123	SECURITAS SECURITY SERVICES	1975	100
20120123	TF MORAN INC	3617	100
20120123	ATLANTIC CONTRACTING &	973	13
20120123	EMERSON PROCESS MANAGEM	74058	100
20120123	TF MORAN INC	476	100
20120124	COMPLIANCE MANAGEMENT L	560	100
20120125	COMENSURA INC	2120	100
20120125	COMENSURA INC	1036	100
20120125	COMENSURA INC	578	100
20120125	COMENSURA INC	48	100
20120125	COMENSURA INC	23	100
20120125	COMENSURA INC	13	100
20120125	STAPLES INC	3	100
20120125	STAPLES INC	2	100
20120125	STAPLES INC	3	100
20120125	STAPLES INC	3	100
20120125	STAPLES INC	18	100
20120125	STAPLES INC	6	100
20120125	STAPLES INC	8	100
20120125	STAPLES INC	8	100
20120125	STAPLES INC	19	100
20120125	COMENSURA INC	1554	100
20120125	COMENSURA INC	35	100
20120126	R W BECK INC	6846	100
20120126	STRUCTURAL PRESERV SYSTEM	65463	100
20120126	COMPLIANCE MANAGEMENT L	1715	100
20120126	AYER ELECTRIC LLC	3133	100
20120126	CREATIVE INFORMATION SYSTI	1250	100
20120127	COMENSURA INC	3640	100
20120127	COMENSURA INC	3640	100
20120127	COMENSURA INC	1987	100
20120127	COMENSURA INC	1554	100
20120127	COMENSURA INC	578	100
20120127	COMENSURA INC	82	100
20120127	COMENSURA INC	82	100
20120127	COMENSURA INC	45	100
20120127	COMENSURA INC	35	100
20120127	COMENSURA INC	13	100
20120127	ATLANTIC CONTRACTING &	5123	50
20120127	COMENSURA INC	1036	100
20120127	COMENSURA INC	23	100
20120130	URS ENERGY & CONSTRUCTION	533039	100
20120130	AMERICAN EXPRESS TRAVEL	192	100
20120130	AMERICAN EXPRESS TRAVEL	15	100
20120130	AMERICAN EXPRESS TRAVEL	241	100
20120130	URS ENERGY & CONSTRUCTION	19465	100
20120201	COMPLIANCE MANAGEMENT L	2345	100
20120202	SIEMENS ENERGY INC	360	100
20120202	SIEMENS ENERGY INC	4128	100
20120202	CCB INC	72642	100
20120202	SIEMENS POWER GENERATION	485117	100
20120202	SIEMENS POWER GENERATION	940577	100
20120202	SECURITAS SECURITY SERVICES	1975	100
20120202	PAGE STREET STORAGE LEASIN	105	100
20120202	UTILITY SERVICE & ASSISTANCE	55240	100
20120202	MCGILL HOSE & COUPLING INC	8927	100

20120202	MCGILL HOSE & COUPLING INC	186	100
20120203	COMENSURA INC	3640	100
20120203	COMENSURA INC	1272	100
20120203	COMENSURA INC	518	100
20120203	COMENSURA INC	82	100
20120203	COMENSURA INC	29	100
20120203	COMENSURA INC	12	100
20120203	ATLANTIC CONTRACTING &	2629	43
20120203	COMENSURA INC	2072	100
20120203	COMENSURA INC	47	100
20120206	DEARBORN MID-WEST CONVEY	401981	100
20120206	PAGE STREET STORAGE LEASIN	105	100
20120206	UDELSMAN ASSOCIATES	2894	100
20120208	SECURITAS SECURITY SERVICES	1345	100
20120208	EMERSON PROCESS MANAGEM	23782	100
20120208	R & S SALES CO INC	3000	100
20120208	R & S SALES CO INC	2150	100
20120208	STREAMLINE MAINTENANCE G	454	15
20120208	R W BECK INC	210	100
20120208	GEORGE R CAIRNS AND SONS I	27799	100
20120209	COMENSURA INC	3640	100
20120209	COMENSURA INC	1775	100
20120209	COMENSURA INC	777	100
20120209	COMENSURA INC	520	100
20120209	COMENSURA INC	462	100
20120209	COMENSURA INC	82	100
20120209	COMENSURA INC	40	100
20120209	COMENSURA INC	17	100
20120209	COMENSURA INC	12	100
20120209	COMENSURA INC	10	100
20120209	COMENSURA INC	1295	100
20120209	COMENSURA INC	29	100
20120210	COMPLIANCE MANAGEMENT L	2450	100
20120213	SECURITAS SECURITY SERVICES	1444	100
20120213	SOFTWARE HOUSE INTERNATI	245	100
20120213	SOFTWARE HOUSE INTERNATI	67	100
20120215	MOBILE MEDICAL CORP	11069	100
20120216	ELECTRONICS CORPORATION C	396840	100
20120216	AZCO INC	273948	100
20120216	AQUATECH INTERNATIONAL C	8350	100
20120217	ENVIROVANTAGE	1660	100
20120217	COMENSURA INC	82	100
20120217	COMENSURA INC	67	100
20120217	COMENSURA INC	18	100
20120217	COMENSURA INC	23	100
20120217	COMENSURA INC	12	100
20120217	COMENSURA INC	13	100
20120217	COMENSURA INC	3640	100
20120217	COMENSURA INC	794	100
20120217	COMENSURA INC	874	100
20120217	COMENSURA INC	2120	100
20120217	COMENSURA INC	1036	100
20120217	COMENSURA INC	520	100
20120217	COMENSURA INC	578	100
20120217	COMENSURA INC	35	100
20120217	COMENSURA INC	1554	100
20120221	TF MORAN INC	3212	76
20120221	TF MORAN INC	903	21
20120221	TF MORAN INC	121	3
20120221	GEORGE R CAIRNS AND SONS I	354294	96
20120221	SECURITAS SECURITY SERVICES	2003	100
20120221	EASTMOUNT ENVIRONMENTAL	5850	100
20120221	TF MORAN INC	468	100

20120221	TF MORAN INC	3960	100
20120221	COMPLIANCE MANAGEMENT L	1715	100
20120221	COMPLIANCE MANAGEMENT L	2205	100
20120221	TF MORAN INC	27	2
20120221	TF MORAN INC	45	3
20120221	TF MORAN INC	1261	93
20120221	TF MORAN INC	16	1
20120221	GEORGE R CAIRNS AND SONS I	13041	4
20120221	TF MORAN INC	345	26
20120221	TF MORAN INC	89	7
20120221	TF MORAN INC	874	65
20120221	TF MORAN INC	32	2
20120222	STREAMLINE MAINTENANCE G	707	15
20120222	EMPIRE SHEET METAL INC	35000	100
20120222	EMERSON PROCESS MANAGEM	62303	100
20120223	COMENSURA INC	119	100
20120223	COMENSURA INC	2120	100
20120223	COMENSURA INC	1295	100
20120223	COMENSURA INC	578	100
20120223	COMENSURA INC	50	100
20120223	COMENSURA INC	29	100
20120223	COMENSURA INC	13	100
20120223	COMENSURA INC	1295	100
20120223	COMENSURA INC	29	100
20120224	GFS BUILDING MAINTENANCE	880	100
20120224	STATE OF NEW HAMPSHIRE	6038	100
20120224	URS ENERGY & CONSTRUCTION	315095	100
20120224	ATLANTIC CONTRACTING &	2758	34
20120224	UNITED RENTALS NORTH AMEI	1767	100
20120224	URS ENERGY & CONSTRUCTION	12201	100
20120227	JANUS MANAGEMENT ASSOCI/	17764	100
20120227	JANUS MANAGEMENT ASSOCI/	16247	100
20120227	WASTE MANAGEMENT	524	100
20120227	SECURITAS SECURITY SERVICES	2003	100
20120227	MCLANE GRAF RAULERSON &	10458	100
20120227	ISAACSON STRUCTURAL STEEL	11437	100
20120227	FAIRBANKS SCALES INC	11500	100
20120229	WILLIAMS SCOTSMAN INC	1279	100
20120229	EMERSON PROCESS MANAGEM	27690	100
20120301	CEMTEK ENVIRONMENTAL INC	36091	100
20120301	COMPLIANCE MANAGEMENT L	2345	100
20120301	AMERICAN EXPRESS TRAVEL	230	100
20120301	AMERICAN EXPRESS TRAVEL	74	100
20120301	BURNS & MCDONNELL	301688	100
20120301	BURNS & MCDONNELL	281125	100
20120302	CCB INC	78059	100
20120302	EMERSON PROCESS MANAGEM	18538	100
20120305	CLEAN HARBORS	53	4
20120305	CLEAN HARBORS	63	5
20120305	CLEAN HARBORS	373	27
20120305	CLEAN HARBORS	870	64
20120305	SECURITAS SECURITY SERVICES	2003	100
20120305	COMENSURA INC	3640	100
20120305	COMENSURA INC	3640	100
20120305	COMENSURA INC	1295	100
20120305	COMENSURA INC	82	100
20120305	COMENSURA INC	82	100
20120305	COMENSURA INC	29	100
20120305	PAGE STREET STORAGE LEASIN	105	100
20120305	PAGE STREET STORAGE LEASIN	105	100
20120305	AMERICAN FENCES INC	1992	100
20120305	ATLANTIC CONTRACTING &	2758	24
20120305	COMENSURA INC	1295	100

20120305	COMENSURA INC	29	100
20120305	AQUATECH INTERNATIONAL C(	11203	100
20120305	ELECTRONICS CORPORATION C	203659	100
20120305	GEORGE R CAIRNS AND SONS I	119958	100
20120306	QUALITY ASSURANCE LABORAT	1110	100
20120307	O'CONNOR CORP	482	6
20120307	O'CONNOR CORP	1757	21
20120307	WASTE MANAGEMENT	1079	100
20120307	DAVES SEPTIC SERVICE INC	1656	100
20120307	MOBILE MEDICAL CORP	9166	100
20120307	STREAMLINE MAINTENANCE G	1242	15
20120307	STREAMLINE MAINTENANCE G	400	100
20120308	SIEMENS POWER GENERATION	4758804	100
20120308	COMENSURA INC	13	100
20120308	COMENSURA INC	578	100
20120312	CEMTEK ENVIRONMENTAL INC	56000	100
20120312	SIEMENS WATER TECHNOLOGI	28348	4
20120312	R W BECK INC	9327	100
20120312	CAVANAUGH TOCCI ASSOC INC	3963	100
20120312	EASTMOUNT ENVIRONMENTAI	540	100
20120312	COMPLIANCE MANAGEMENT L	1785	100
20120312	SIEMENS WATER TECHNOLOGI	30634	4
20120312	SIEMENS WATER TECHNOLOGI	713646	92
20120313	COMPLIANCE MANAGEMENT L	2310	100
20120314	CLEAN HARBORS	944	72
20120314	CLEAN HARBORS	373	28
20120314	SECURITAS SECURITY SERVICES	2003	100
20120314	LANE CONVEYORS & DRIVES IN	2000	100
20120315	COMENSURA INC	82	100
20120315	COMENSURA INC	35	100
20120315	COMENSURA INC	23	100
20120315	COMENSURA INC	13	100
20120315	COMENSURA INC	13	100
20120315	COMENSURA INC	3640	100
20120315	COMENSURA INC	1554	100
20120315	COMENSURA INC	1036	100
20120315	COMENSURA INC	578	100
20120315	COMENSURA INC	578	100
20120315	COMENSURA INC	23	100
20120315	COMENSURA INC	23	100
20120315	COMENSURA INC	1036	100
20120315	COMENSURA INC	1036	100
20120315	ELECTRONICS CORPORATION C	73663	37
20120315	ELECTRONICS CORPORATION C	127918	63
20120316	DAVES SEPTIC SERVICE INC	1416	100
20120316	JANUS MANAGEMENT ASSOCI/	20484	100
20120319	RIVIERA FINANCE	119831	100
20120319	GEORGE R CAIRNS AND SONS I	2804	77
20120319	SECURITAS SECURITY SERVICES	1999	100
20120319	WILLIAMS SCOTSMAN INC	1279	100
20120319	EASTMOUNT ENVIRONMENTAI	225	100
20120319	URS ENERGY & CONSTRUCTION	242801	100
20120319	GRAYBAR ELECTRIC CO INC	537	100
20120319	GEORGE R CAIRNS AND SONS I	858	23
20120319	SIMPLEX GRINNELL	552	20
20120319	SIMPLEX GRINNELL	2183	80
20120319	URS ENERGY & CONSTRUCTION	12392	100
20120320	TF MORAN INC	62	3
20120320	TF MORAN INC	1980	97
20120320	TF MORAN INC	7	0
20120320	COMPLIANCE MANAGEMENT L	2240	100
20120320	AZCO INC	1373875	100
20120320	TF MORAN INC	27	3

20120320	TF MORAN INC	573	56
20120320	TF MORAN INC	414	41
20120320	AZCO INC	1546852	100
20120321	STAPLES INC	2	100
20120321	STAPLES INC	3	100
20120321	STAPLES INC	3	100
20120321	STAPLES INC	3	100
20120321	STAPLES INC	3	100
20120321	STAPLES INC	6	100
20120321	STAPLES INC	11	100
20120321	STAPLES INC	12	100
20120321	STAPLES INC	12	100
20120321	MCLANE GRAF RAULERSON &	8991	100
20120322	WASTE MANAGEMENT	1042	100
20120322	EMERSON PROCESS MANAGEN	10200	95
20120322	EMERSON PROCESS MANAGEN	568	5
20120323	TF MORAN INC	1186	37
20120323	TF MORAN INC	2000	63
20120323	TF MORAN INC	53	4
20120323	TF MORAN INC	1311	96
20120323	COMENSURA INC	82	100
20120323	COMENSURA INC	3640	100
20120323	WEAVER BROS CONSTRUCTION	3850	4
20120323	WEAVER BROS CONSTRUCTION	2800	3
20120323	TF MORAN INC	162	41
20120323	TF MORAN INC	230	59
20120326	DEARBORN MID-WEST CONVEY	125014	100
20120326	UNITED RENTALS NORTH AMEI	1577	100
20120326	EATON CORP	9544	100
20120326	ARCOMM COMMUNICATIONS	4532	100
20120326	ARCOMM COMMUNICATIONS	1291	100
20120327	COMPLIANCE MANAGEMENT L	2800	100
20120328	SECURITAS SECURITY SERVICES	1999	100
20120328	UNITED RENTALS NORTH AMEI	854	50
20120328	HAYES PUMP INC	1623	100
20120328	HAYES PUMP INC	8	100
20120328	HAYES PUMP INC	26541	100
20120328	HAYES PUMP INC	108	100
20120328	NWN CORPORATION	3420	100
20120328	AZCO INC	2321753	100
20120329	CEMTEK ENVIRONMENTAL INC	5527	100
20120329	O'CONNOR CORP	1073	11
20120329	CASELLA WASTE SYSTEMS INC	340	100
20120330	TF MORAN INC	1369	61
20120330	TF MORAN INC	71	3
20120330	TF MORAN INC	805	36
20120402	SECURITAS SECURITY SERVICES	1671	100
20120402	COMENSURA INC	3640	100
20120402	COMENSURA INC	3640	100
20120402	COMENSURA INC	1554	100
20120402	COMENSURA INC	777	100
20120402	COMENSURA INC	578	100
20120402	COMENSURA INC	534	100
20120402	COMENSURA INC	82	100
20120402	COMENSURA INC	82	100
20120402	COMENSURA INC	35	100
20120402	COMENSURA INC	17	100
20120402	COMENSURA INC	13	100
20120402	COMENSURA INC	12	100
20120402	HAYES PUMP INC	4650	100
20120402	HAYES PUMP INC	267	100
20120402	MOBILE MEDICAL CORP	7904	93
20120402	MOBILE MEDICAL CORP	600	7

20120402	PAGE STREET STORAGE LEASIN	105	100
20120402	AMERICAN EXPRESS TRAVEL	98	100
20120402	AMERICAN EXPRESS TRAVEL	883	100
20120402	AMERICAN EXPRESS TRAVEL	252	100
20120402	AMERICAN EXPRESS TRAVEL	414	100
20120402	AMERICAN EXPRESS TRAVEL	107	100
20120402	AMERICAN EXPRESS TRAVEL	337	100
20120402	AMERICAN EXPRESS TRAVEL	41	100
20120402	AMERICAN EXPRESS TRAVEL	74	100
20120402	AMERICAN EXPRESS TRAVEL	125	100
20120402	AMERICAN EXPRESS TRAVEL	16	100
20120402	COMENSURA INC	1036	100
20120402	COMENSURA INC	777	100
20120402	COMENSURA INC	23	100
20120402	COMENSURA INC	17	100
20120403	COMPLIANCE MANAGEMENT L	1610	100
20120404	PAGE STREET STORAGE LEASIN	105	100
20120404	BURNS & MCDONNELL	286431	100
20120404	EMERSON PROCESS MANAGEN	6923	100
20120405	COMENSURA INC	3640	100
20120405	COMENSURA INC	777	100
20120405	COMENSURA INC	578	100
20120405	COMENSURA INC	82	100
20120405	COMENSURA INC	17	100
20120405	COMENSURA INC	13	100
20120405	AZCO INC	1162450	100
20120405	COMENSURA INC	777	100
20120405	COMENSURA INC	17	100
20120405	AZCO INC	4872	0
20120409	STREAMLINE MAINTENANCE G	210	15
20120409	SECURITAS SECURITY SERVICES	2039	100
20120409	ARCOMM COMMUNICATIONS	10664	100
20120411	STREAMLINE MAINTENANCE G	1036	15
20120411	CAVANAUGH TOCCI ASSOC INC	2860	90
20120411	CAVANAUGH TOCCI ASSOC INC	150	5
20120411	CAVANAUGH TOCCI ASSOC INC	163	5
20120412	CCB INC	12891	100
20120412	STATE OF NEW HAMPSHIRE	1000	100
20120412	COMENSURA INC	3640	100
20120412	COMENSURA INC	82	100
20120412	COMPLIANCE MANAGEMENT L	2345	100
20120412	ELECTRONICS CORPORATION C	49021	37
20120413	WASTE MANAGEMENT	2122	100
20120416	STREAMLINE MAINTENANCE G	73	15
20120416	WILLIAMS SCOTSMAN INC	1279	100
20120416	EATON CORP	39632	100
20120417	COMPLIANCE MANAGEMENT L	2240	100
20120417	AZCO INC	-480	100
20120418	R W BECK INC	5026	99
20120418	R W BECK INC	64	1
20120418	SECURITAS SECURITY SERVICES	1942	100
20120418	O'CONNOR CORP	1467	39
20120418	STREAMLINE MAINTENANCE G	12	15
20120418	STREAMLINE MAINTENANCE G	96	15
20120418	NORTHERN PEABODY INC	11019	100
20120419	JANUS MANAGEMENT ASSOCI/	21655	100
20120419	COMENSURA INC	82	100
20120419	COMENSURA INC	0	100
20120419	COMENSURA INC	48	100
20120419	COMENSURA INC	10	100
20120419	COMENSURA INC	13	100
20120419	COMENSURA INC	12	100
20120419	COMENSURA INC	3640	100

20120419	COMENSURA INC	2120	100
20120419	COMENSURA INC	462	100
20120419	COMENSURA INC	578	100
20120420	TF MORAN INC	1873	100
20120420	TF MORAN INC	760	75
20120420	TF MORAN INC	-543	-53
20120420	TF MORAN INC	800	79
20120420	WASTE MANAGEMENT	2129	100
20120420	GRAINGER	395	100
20120423	TF MORAN INC	3016	100
20120423	DAVES SEPTIC SERVICE INC	1656	100
20120423	TF MORAN INC	184	86
20120423	TF MORAN INC	29	14
20120423	UNITED RENTALS NORTH AMEI	1577	100
20120423	AQUATECH INTERNATIONAL C(	9513	59
20120423	AQUATECH INTERNATIONAL C(	6540	41
20120423	AQUATECH INTERNATIONAL C(	450000	100
20120423	AQUATECH INTERNATIONAL C(	16875	100
20120425	SECURITAS SECURITY SERVICES	2039	100
20120425	URS ENERGY & CONSTRUCTION	155122	100
20120425	URS ENERGY & CONSTRUCTION	13011	100
20120426	COMENSURA INC	48	100
20120426	COMENSURA INC	13	100
20120426	COMENSURA INC	2120	100
20120426	COMENSURA INC	578	100
20120430	SECURITAS SECURITY SERVICES	1870	100
20120502	PAGE STREET STORAGE LEASIN	105	100
20120502	PAGE STREET STORAGE LEASIN	105	100
20120502	SIMPLEX GRINNELL	3034	100
20120503	DEARBORN MID-WEST CONVEY	168908	100
20120503	COMENSURA INC	82	100
20120503	COMENSURA INC	3640	100
20120503	BURNS & MCDONNELL	232231	100
20120509	GFS BUILDING MAINTENANCE	84	100
20120509	SECURITAS SECURITY SERVICES	2015	100
20120510	SIEMENS WATER TECHNOLOGI	443571	34
20120510	SIEMENS WATER TECHNOLOGI	877990	66
20120517	AZCO INC	337976	100
20120518	TF MORAN INC	65	1
20120518	TF MORAN INC	4808	82
20120518	TF MORAN INC	901	15
20120518	TF MORAN INC	20	0
20120521	GEORGE R CAIRNS AND SONS I	49206	100
20120523	RIVIERA FINANCE	124159	100
20120524	DEARBORN MID-WEST CONVEY	50336	100
20120529	WHITING SYSTEMS INC	10200	100
0			

Purpose	Date		
HELECOPTER SERVICE FOR AERIAL PHOTO OF MK STATION	2004	6	28
FREIGHT	2004	6	28
ENGINEERING SERVICES - TY- 3128	2004	7	14
PHOTOGRAPHER SERVICE FOR AERIAL PICTURE OF MK STATION	2004	7	28
ENGINEERING SERVICES - TY- 3128	2004	8	20
ENGINEERING SERVICES - TY- 3128	2004	9	16
ENGINEERING SERVICES - TY- 3128	2004	10	20
ENGINEERING SERVICES - TY- 3128	2004	12	16
FREIGHT	2004	12	28
ENGINEERING SERVICES	2005	8	8
ENGINEERING SERVICES	2005	12	15
ENGINEERING SERVICES	2006	5	8
WATER ANALYSIS SCRUBBER PROJECT - RICK ROY ANALY	2006	7	26
FREIGHT	2006	8	21
SCUBBER PREP ATLANTIC INSULATION	2006	8	31
PER RFP" 0051-2004	2006	9	11
DESIGN SERVICE FOR NEW WAREHOUSE	2006	9	13
WATER ANALYSIS SCRUBBER PROJECT - RICK ROY ANALY	2006	9	14
O'CONNOR LABORERS	2006	9	18
PER RFP" 0051-2004	2006	9	18
FREIGHT LINE CREATED FROM G10	2006	9	18
SCUBBER PREP ATLANTIC INSULATION	2006	10	10
PAYMENT OF FEE TO REACTION ENGINEERING INTERNATIONAL FOR A CONFERENCE	2006	11	1
DESIGN SERVICE FOR NEW WAREHOUSE	2006	11	6
ENGINEERING SERVICES	2007	1	17
FREIGHT	2007	1	18
ENGINEERING SERVICES	2007	2	26
FREIGHT	2007	2	26
ENGINEERING SERVICES	2007	3	5
Coffee Service (Total Order $20 Minimum) Food Order Date/Time: 02/06/	2007	3	16
Bottled Water (Total Order $20 Minimum) Food Order Date/Time: 02/06/07	2007	3	16
SALES TAX CREATED FROM G10	2007	3	16
DESIGN SERVICE FOR NEW WAREHOUSE	2007	3	19
MERCURY STACK TESTING FOR MK 1 AND MK 2 PER EASTMOUNT PROPOSAL NO.06	2007	3	30
EUREST DINING	2007	3	30
SALES TAX CREATED FROM G10	2007	3	30
ENGINEERING SERVICES	2007	4	2
ENGINEERING SERVICES	2007	4	2
Coffee Service (Total Order $20 Minimum) Food Order Date/Time: 03/09/	2007	4	20
Tea Breads (Minimum 10 orders) Food Order Date/Time: 03/09/07 12:45 F	2007	4	20
Bottled Water (Total Order $20 Minimum) Food Order Date/Time: 03/09/07	2007	4	20
Fruit Salad (Minimum 10 order) Food Order Date/Time: 03/09/07 12:45 F	2007	4	20
SALES TAX CREATED FROM G10	2007	4	20
ENGINEERING SERVICES	2007	4	25
ENGINEERING SERVICES	2007	5	2
ENGINEERING SERVICES	2007	5	7
MERCURY STACK TESTING FOR MK 1 AND MK 2 PER EASTMOUNT PROPOSAL NO.06	2007	5	11
MERCURY STACK TESTING FOR MK 1 AND MK 2 PER EASTMOUNT PROPOSAL NO.06	2007	5	11
MERCURY STACK TESTING FOR SR4	2007	5	14
MERCURY STACK TESTING FOR MK 1 AND MK 2 PER EASTMOUNT PROPOSAL NO.06	2007	5	23
ENGINEERING SERVICES	2007	5	23
MERCURY STACK TESTING FOR MK 1 AND MK 2 PER EASTMOUNT PROPOSAL NO.06	2007	6	7
ENGINEERING SERVICES	2007	6	18
ENGINEERING SERVICES	2007	6	21
FURNITURE PROVIDED TO PSNH AS NEEDED. REPLA	2007	7	2
GE - SHAWS MARKET #7486 BERGERON JR, DAVID R	2007	7	2
Matter Number 16715 LexisNexis Invoice 1068068	2007	7	12
ENGINEERING SERVICES	2007	7	12
MERCURY STACK TESTING FOR MK 1 AND MK 2 PER EASTMOUNT PROPOSAL NO.06	2007	7	25

MERCURY STACK TESTING FOR MK 1 AND MK 2 PER EASTMOUNT PROPOSAL NO.06		2007	7	25
MERCURY STACK TESTING FOR MK 1 AND MK 2 PER EASTMOUNT PROPOSAL NO.06		2007	7	25
070623 Hnath, Demetrius	Project Manager	2007	7	27
070623 Hnath, Demetrius	Project Manager	2007	7	27
O'CONNOR LABORERS		2007	8	8
O'CONNOR LABORERS		2007	8	8
ENGINEERING SERVICES		2007	8	10
ENGINEERING SERVICES		2007	8	23
ENGINEERING SERVICES		2007	8	27
Matter Number 16715	LexisNexis Invoice 1084001	2007	8	28
500CT PUSH PINS ASSORTED		2007	8	29
TAB DIVID CPR REINF 8TAB CLRD		2007	8	29
BINDER CLIPS MEDIUM ASST COLOR		2007	8	29
WITEOUT EXACTLINER CORRECTION		2007	8	29
TAB DIVID CPR REINF 8TAB CL		2007	8	29
PENBALL PT CRISTAL MED BLUE		2007	8	29
CRISTAL PEN DOZEN RED		2007	8	29
HIGHLIGHTER POCKET ACCENT AST		2007	8	29
CLIPBOARD LETTER SIZE 3PACK		2007	8	29
BINDER CLIP MINI ASST COLORS		2007	8	29
PAPER CLIPS TRANSLUCENT #2 AST		2007	8	29
PAPER CLIPS TRANSLUCENT GIANT		2007	8	29
7 COMPRTMENT BLACK MESH SORTER		2007	8	29
POST IT 1.5 X 2 AST		2007	8	29
STAPLES 250 DESKTOP CALCULATOR		2007	8	29
TAPE DISPENSER SCOTCH		2007	8	29
FLAGS POST-IT MEDICAL ASST		2007	8	29
CUTLESS FILEFLDR LTR 100/BX		2007	8	29
100 RECYCLED PADS WHITE 12PK		2007	8	29
POST-IT NOTE DISPENSER W/NOTES		2007	8	29
3 HOLE PUNCH-40 SHEET PUNCH		2007	8	29
25PK CDRW SPINDLE		2007	8	29
810 MAGIC TAPE 3/4X1000 10/PK		2007	8	29
SPINE LABEL BINDER 2IN		2007	8	29
BINDER CLEARVUE D-RING 2 WHT		2007	8	29
BINDER CLEARVUE D-RING 3 WHT		2007	8	29
BOARD CORK 4X3 GRAPHITE		2007	8	29
ENGINEERING SERVICES		2007	9	4
GE - HANNAFORD #177	PAQUETTE, DENNIS R	2007	9	4
GE - SHAWS MARKET #7486	PAQUETTE, DENNIS R	2007	9	4
GE - SHAWS MARKET #7486	PAQUETTE, DENNIS R	2007	9	4
GE - THE ERGONOMIC GROUP	JAMISON, MELISSA L	2007	9	4
070728 Hnath, Demetrius	Project Manager	2007	9	4
070728 Hnath, Demetrius	Project Manager	2007	9	4
ENG SERVICES		2007	9	6
O'CONNOR LABORERS		2007	9	10
ENG SERVICES		2007	9	10
O'CONNOR LABORERS		2007	9	10
STAMP PRE INK FAXED RD 321606		2007	9	12
STAMP PRE INK COPY BE 321671		2007	9	12
INSERT 1/5CUT F/TABS 1C		2007	9	12
SCISSORS STEEL 8 BENT HANDLE		2007	9	12
STAPLES 120 WALLET CALCULATOR		2007	9	12
HANG FIL FLDR LGL RECYCLE 25CT		2007	9	12
RULER STAINLESS STEEL 12		2007	9	12
ENGINEERING SERVICES		2007	9	12
070804 Hnath, Demetrius	Project Manager	2007	9	17
070804 Hnath, Demetrius	Project Manager	2007	9	17
ENGINEERING SERVICES		2007	9	20
WATER ANALYSIS SCRUBBER PROJECT - RICK ROY	ANALY	2007	9	25
Matter Number 16715	LexisNexis Invoice 1115181	2007	9	27
USED FURNITURE PROVIDED TO PSNH AS NEEDED		2007	9	27
FREIGHT LINE CREATED FROM G10		2007	9	27

SPINE LABEL BINDER 1IN			2007	10	3
EXPO CHISEL ASST 12PK			2007	10	3
BOARD CORK 24 X18 AM			2007	10	3
BOARD MARK-WIPE 60X36 AM			2007	10	3
CARD LASER BUS 200PK WE			2007	10	3
ENGINEERING SERVICES			2007	10	9
ENG SERVICES			2007	10	15
TONER CART CYAN COLOR LASERJET			2007	10	17
TONER CART YLW COLOR LASERJET			2007	10	17
TONER CART MAGN COLOR LASERJET			2007	10	17
BLACK TONER CARTRIDGE			2007	10	17
FREIGHT LINE CREATED FROM G10			2007	10	17
DESIGN SERVICE FOR NEW WAREHOUSE			2007	10	17
1 1/2 COND HGR W BOLT			2007	10	24
PICKUP/NO RESHIP/CREDIT BOARD CORK 4X3 GRAPHITE			2007	10	29
NOF HWC WIREELECT/VNTC-2-3-W/G-500R			2007	10	30
GE - THE ERGONOMIC GROUP	JAMISON, MELISSA L		2007	11	2
GE - GRAYBAR ELECTRIC	PAQUETTE, DENNIS R		2007	11	2
GE - GRAYBAR ELECTRIC	PAQUETTE, DENNIS R		2007	11	2
GE - GRAYBAR ELECTRIC	PAQUETTE, DENNIS R		2007	11	2
GE - GRAYBAR ELECTRIC	PAQUETTE, DENNIS R		2007	11	2
GE - MCMASTER-CARR	STEPHEN, DAME M		2007	11	2
GE - MCMASTER-CARR	STEPHEN, DAME M		2007	11	2
ENG SERVICES			2007	11	9
TAB DIVID CPR REINF 8TAB CL			2007	11	14
CRISTAL PEN DOZEN RED			2007	11	14
PENBALL PT CRISTAL MED BLUE			2007	11	14
PAD RULED PERF 5 X 8 CA			2007	11	14
READY INDEX 8 TAB 6 PACK			2007	11	14
BUS CARDS LASER COLOR 200PK			2007	11	14
POST IT NOTES 12PK 3X3 YW			2007	11	14
2-60 HI-CPCTY DESK STPLR SLVR			2007	11	14
ELECTRICAL SUPPORT DURING U2 AO			2007	11	19
ELECTRICAL SUPPORT DURING U2 AO			2007	11	19
ELECTRICAL SUPPORT DURING U2 AO			2007	11	21
ELECTRICAL SUPPORT DURING U2 AO			2007	11	21
Matter Number 16715	LexisNexis Invoice 1142329		2007	11	26
Matter Number 16715	LexisNexis Invoice 1180822		2007	11	26
E-WAREHOUSE CONSTRUCTION AWARDED TO NORTH BRANCH		CONST	2007	11	29
FREIGHT			2007	12	4
BLACK TONER CARTRIDGE			2007	12	10
FREIGHT LINE CREATED FROM G10			2007	12	10
071020 Cloutier, John A	Documentation Specialist		2007	12	12
071027 Cloutier, John A	Documentation Specialist		2007	12	12
071020 Cloutier, John A	Documentation Specialist		2007	12	12
071027 Cloutier, John A	Documentation Specialist		2007	12	12
071103 Cloutier, John A	Documentation Specialist		2007	12	12
071103 Cloutier, John A	Documentation Specialist		2007	12	12
071110 Cloutier, John A	Documentation Specialist		2007	12	13
071110 Cloutier, John A	Documentation Specialist		2007	12	13
PROGRAM MANAGER SERVICE			2007	12	19
Matter Number 16715	LexisNexis Invoice 1229711		2007	12	21
071117 Cloutier, John A	Documentation Specialist		2007	12	28
071117 Cloutier, John A	Documentation Specialist		2007	12	28
071124 Cloutier, John A	Documentation Specialist		2007	12	28
071124 Cloutier, John A	Documentation Specialist		2007	12	28
FREIGHT			2007	12	28
GE - HANNAFORD #0329	DAK, OMUJWOK O		2007	12	31
E-WAREHOUSE CONSTRUCTION AWARDED TO NORTH BRANCH		CONST	2008	1	2
071201 Cloutier, John A	Documentation Specialist		2008	1	7
071201 Cloutier, John A	Documentation Specialist		2008	1	7
071201 Cloutier, John A	Documentation Specialist		2008	1	7
071201 Cloutier, John A	Documentation Specialist		2008	1	7

MERCURY STACK TESTING FOR MK 1 AND MK 2 PER EASTMOUNT PROPOSAL NO.06	2008	1	8
MERCURY STACK TESTING FOR MK 1 AND MK 2 PER EASTMOUNT PROPOSAL NO.06	2008	1	8
MERCURY STACK TESTING FOR MK 1 AND MK 2 PER EASTMOUNT PROPOSAL NO.06	2008	1	8
MERCURY STACK TESTING FOR MK 1 AND MK 2 PER EASTMOUNT PROPOSAL NO.06	2008	1	8
ENG SERVICES	2008	1	9
071208 Cloutier, John A Documentation Specialist	2008	1	11
071208 Cloutier, John A Documentation Specialist	2008	1	11
MERCURY STACK TESTING FOR MK 1 AND MK 2 PER EASTMOUNT PROPOSAL NO.06	2008	1	18
MERCURY STACK TESTING FOR MK 1 AND MK 2 PER EASTMOUNT PROPOSAL NO.06	2008	1	18
MERCURY STACK TESTING FOR MK 1 AND MK 2 PER EASTMOUNT PROPOSAL NO.06	2008	1	18
MERCURY STACK TESTING FOR MK 1 AND MK 2 PER EASTMOUNT PROPOSAL NO.06	2008	1	18
071215 Cloutier, John A Documentation Specialist	2008	1	18
071215 Cloutier, John A Documentation Specialist	2008	1	18
PROGRAM MANAGER SERVICE	2008	1	23
E-WAREHOUSE CONSTRUCTION AWARDED TO NORTH BRANCH CONST	2008	1	28
071222 Cloutier, John A Documentation Specialist	2008	1	28
071222 Cloutier, John A Documentation Specialist	2008	1	28
Matter Number 16715 LexisNexis Invoice 1260757	2008	1	30
WATER ANALYSIS SCRUBBER PROJECT - RICK ROY ANALY	2008	2	4
WATER ANALYSIS SCRUBBER PROJECT - RICK ROY ANALY	2008	2	4
071229 Cloutier, John A Documentation Specialist	2008	2	4
071229 Cloutier, John A Documentation Specialist	2008	2	4
ENGINEERING SERVICES	2008	2	8
ENGINEERING SERVICES	2008	2	8
080105 Cloutier, John A Documentation Specialist	2008	2	8
080105 Cloutier, John A Documentation Specialist	2008	2	8
ENG SERVICES	2008	2	15
Matter Number 16715 LexisNexis Invoice 1266665	2008	2	19
BLACK TONER CARTRIDGE	2008	2	19
TONER CART MAGN COLOR LASERJET	2008	2	19
TONER CART CYAN COLOR LASERJET	2008	2	19
TONER CART YLW COLOR LASERJET	2008	2	19
FREIGHT LINE CREATED FROM G10	2008	2	19
PROGRAM MANAGER SERVICE	2008	2	19
ELECTRICAL SUPPORT DURING U2 AO	2008	2	22
ENGINEERING SUPPORT FOR N	2008	2	22
ENGINEERING SUPPORT FOR N	2008	2	22
080119 Cloutier, John A Electrical/I&C Coordinator	2008	2	27
080119 Cloutier, John A Electrical/I&C Coordinator	2008	2	27
080126 Cloutier, John A Electrical/I&C Coordinator	2008	3	3
080126 Cloutier, John A Electrical/I&C Coordinator	2008	3	3
PROGRAM MGR PPF AND INCENTIVE BASED	2008	3	5
PROGRAM MANAGER SERVICE	2008	3	6
Matter Number 16715 LexisNexis Invoice 1295329	2008	3	6
E-WAREHOUSE CONSTRUCTION AWARDED TO NORTH BRANCH CONST	2008	3	7
080202 Cloutier, John A Electrical/I&C Coordinator	2008	3	10
080202 Cloutier, John A Electrical/I&C Coordinator	2008	3	10
MERCURY STACK TESTING FOR MK 1 AND MK 2 PER EASTMOUNT PROPOSAL NO.06	2008	3	14
080209 Cloutier, John A Electrical/I&C Coordinator	2008	3	17
080209 Cloutier, John A Electrical/I&C Coordinator	2008	3	17
WATER ANALYSIS SCRUBBER PROJECT - RICK ROY ANALY	2008	3	24
PICKUP/CREDIT/NO RESHIP ITEM BLOCKED CLAMP,F/PRNTS,36	2008	3	24
PICKUP/CREDIT/NO RESHIP Stand mobile/18 hng clamps Sd	2008	3	24
ENGINEERING SERVICES	2008	3	24
WATER ANALYSIS SCRUBBER PROJECT - RICK ROY ANALY	2008	3	25
FREIGHT	2008	3	27
MERCURY STACK TESTING FOR MK 1 AND MK 2 PER EASTMOUNT PROPOSAL NO.06	2008	3	28
PARTICLE SIZE ANALYSIS FOR THE CLEAN AIR PROJECT. TO DETERMINE IFFILTR	2008	3	28
PARTICLE SIZE ANALYSIS FOR THE CLEAN AIR PROJECT. TO DETERMINE IFFILTR	2008	3	28
080216 Cloutier, John A Electrical/I&C Coordinator	2008	3	28
080223 Cloutier, John A Electrical/I&C Coordinator	2008	3	28
080216 Cloutier, John A Electrical/I&C Coordinator	2008	3	28
080223 Cloutier, John A Electrical/I&C Coordinator	2008	3	28

GE - HANNAFORD #0178 STEPHEN, DAME M	2008	3	31
GE - EMED CO INC BEANEY, JOHN C	2008	3	31
E-WAREHOUSE CONSTRUCTION AWARDED TO NORTH BRANCH CONST	2008	4	4
080301 Cloutier, John A Electrical/I&C Coordinator	2008	4	4
080301 Cloutier, John A Electrical/I&C Coordinator	2008	4	4
TRANSFORMER PAD	2008	4	9
MERCURY STACK TESTING FOR MK 1 AND MK 2 PER EASTMOUNT PROPOSAL NO.06	2008	4	14
ENG SERVICES	2008	4	14
PROGRAM MANAGER SERVICE	2008	4	14
XFMR DRY 1PH 37.5KVA 240X480V-120/240V	2008	4	14
WEATHERSHIELD	2008	4	14
LUG KIT	2008	4	14
LUG KIT	2008	4	14
SWITCH NONFUSIBLE HD 600V 100A 3P NEMA3R	2008	4	14
080308 Cloutier, John A Electrical/I&C Coordinator	2008	4	14
080308 Cloutier, John A Electrical/I&C Coordinator	2008	4	14
ENG SERVICES	2008	4	18
HYLUG-2STR-(2) 5/16STUD	2008	4	21
NOF BUN LUGS/YA2CLNT516	2008	4	21
080315 Cloutier, John A Electrical/I&C Coordinator	2008	4	21
PRINTING SERVICES- CONTRACT BOOKS, ETC. APPRO	2008	4	23
080315 Cloutier, John A Electrical/I&C Coordinator	2008	4	23
ERGONOMIC EQUIPMENT AND SUPPLIES SUPPLIED TO PSNH AS NEEDE	2008	4	25
Matter Number 16715 LexisNexis Invoice 1339338	2008	4	25
Misc	2008	4	25
ENGINEERING SERVICES	2008	4	25
080322 Cloutier, John A Electrical/I&C Coordinator	2008	4	28
080322 Cloutier, John A Electrical/I&C Coordinator	2008	4	28
WATER ANALYSIS SCRUBBER PROJECT - RICK ROY ANALY	2008	4	29
CANON IPF710, 3 YR EXTENDED WARRANTY, AND 1 SET OF INK CARTRIDGES(1 BL	2008	4	30
E-WAREHOUSE CONSTRUCTION AWARDED TO NORTH BRANCH CONST	2008	4	30
GE - LOWES #02617 DAK, OMUJWOK O	2008	5	1
GE - LOWES #02617 DAK, OMUJWOK O	2008	5	1
GE - LOWES #02617 DAK, OMUJWOK O	2008	5	1
GE - EASTERN PROPANE GAS BEANEY, JOHN C	2008	5	1
GE - GRAYBAR ELECTRIC BEANEY, JOHN C	2008	5	1
GE - GRAYBAR ELECTRIC BEANEY, JOHN C	2008	5	1
GE - GRAYBAR ELECTRIC BEANEY, JOHN C	2008	5	1
GE - GRAYBAR ELECTRIC DAK, OMUJWOK O	2008	5	1
GE - GRAYBAR ELECTRIC DAK, OMUJWOK O	2008	5	1
GE - GRAYBAR ELECTRIC DAK, OMUJWOK O	2008	5	1
GE - GRAYBAR ELECTRIC DAK, OMUJWOK O	2008	5	1
080329 Cloutier, John A Electrical/I&C Coordinator	2008	5	2
080329 Cloutier, John A Electrical/I&C Coordinator	2008	5	2
2956 28 1/8QT WASTEBASKET GRAY	2008	5	5
ELECTRICAL SUPPORT DURING UNIT 2 AO NEW R	2008	5	5
WATER ANALYSIS SCRUBBER PROJECT - RICK ROY ANALY	2008	5	8
STPLS ARRWHD CAP ERASER PNK 12	2008	5	9
STAPLES 12CT YELL PENCIL 10437	2008	5	9
PEN BALL PT RND STIC FN BLE	2008	5	9
PEN ROUND STIC FINE BK	2008	5	9
TAPE MASKING 1/2X60YDS	2008	5	9
STAPLES OPTI FLOW ROLLERBALL P	2008	5	9
DISPENSER TPE 1 CORE BK	2008	5	9
BOOKEND/STEEL/NONSKID-9 BLK	2008	5	9
STAPLER FULL STRIP BK	2008	5	9
POST IT 1.5 X 2 YW	2008	5	9
CLAMPS HANGING 36IN CTN OF 6	2008	5	9
Stand mobile/18 hng clamps Sd	2008	5	9
ENG SERVICES	2008	5	12
ELECTRICAL SERVICES	2008	5	12
INCREASE PO#02205207, REV#009, REL#00029,PO LINE: 0001 TO 297562.58	2008	5	12
080405 Cloutier, John A Electrical/I&C Coordinator	2008	5	12

080405 Cloutier, John A Electrical/I&C Coordinator	2008	5	12
PROGRAM MANAGER SERVICE	2008	5	14
BLACK TONER CARTRIDGE	2008	5	15
TONER CART MAGN COLOR LASERJET	2008	5	15
TONER CART CYAN COLOR LASERJET	2008	5	15
TONER CART YLW COLOR LASERJET	2008	5	15
FREIGHT LINE CREATED FROM G10	2008	5	15
080412 Cloutier, John A Electrical/I&C Coordinator	2008	5	16
080412 Cloutier, John A Electrical/I&C Coordinator	2008	5	16
PLOTTER PAPER,20 LB,36 IN WIDE X 100 YD	2008	5	19
FREIGHT LINE CREATED FROM AP15	2008	5	19
PARTICLE SIZE ANALYSIS FOR THE CLEAN AIR PROJECT. TO DETERMINE IFFILTR	2008	5	19
MERCURY STACK TESTING FOR MK 1 AND MK 2 PER EASTMOUNT PROPOSAL NO.06	2008	5	19
FREIGHT LINE CREATED FROM G10	2008	5	19
ENGINEERING SERVICES	2008	5	19
INCREASE PO#02205207, REV#009, REL#00029,PO LINE: 0001 TO 297562.58	2008	5	22
INCREASE PO#02205207, REV#009, REL#00029,PO LINE: 0001 TO 297562.58	2008	5	22
ENGINEERING SERVICES	2008	5	22
TF MORAN TO PROVIDE STATE AND LOCAL PERMITTING ASSISTANCE FOR T	2008	5	23
TF MORAN TO PROVIDE STATE AND LOCAL PERMITTING ASSISTANCE FOR T	2008	5	23
OFFICE TRAILER RENTAL F	2008	5	27
HP 6715B LAPTOP	2008	5	27
HP DOCKING STATION WITH SMART	2008	5	27
HP-KEYBOARD-USB-MOUSE/UNITED	2008	5	27
HP EVOLUTION PLUS NYLON CASE	2008	5	27
HP 19INC FLAT PANEL MONITOR 3Y	2008	5	27
FREIGHT LINE CREATED FROM G10	2008	5	27
FREIGHT LINE CREATED FROM G10	2008	5	27
BODE EQUIPMENT TO PROVIDE RACKING FOR E WAREHOUSE PER QUOTE #3003	2008	5	27
080419 Cloutier, John A Electrical/I&C Coordinator	2008	5	27
080419 Cloutier, John A Electrical/I&C Coordinator	2008	5	27
OFFICE TRAILER RENTAL F	2008	5	30
MICROWAVE,1.1 CUFT,WE	2008	5	30
GE - ROCKY COAST PRINTWORKS SALVAS, SHEILA M	2008	6	2
080426 Cloutier, John A Electrical/I&C Coordinator	2008	6	2
080426 Cloutier, John A Electrical/I&C Coordinator	2008	6	2
GFS JANITORIAL SERVICE AT MK STATION	2008	6	4
GFS JANITORIAL SERVICE AT MK STATION	2008	6	4
ENG SERVICES	2008	6	6
080503 Cloutier, John A Electrical/I&C Coordinator	2008	6	6
080503 Cloutier, John A Electrical/I&C Coordinator	2008	6	6
Matter Number 16715 LexisNexis Invoice 1358183	2008	6	9
WATER ANALYSIS SCRUBBER PROJECT - RICK ROY ANALY	2008	6	9
E-WAREHOUSE CONSTRUCTION AWARDED TO NORTH BRANCH CONST	2008	6	10
HP 6715B LAPTOP	2008	6	11
HP DOCKING STATION WITH SMART	2008	6	11
HP-KEYBOARD-USB-MOUSE/UNITED	2008	6	11
HP EVOLUTION PLUS NYLON CASE	2008	6	11
HP 19INC FLAT PANEL MONITOR 3Y	2008	6	11
FREIGHT LINE CREATED FROM G10	2008	6	11
FREIGHT LINE CREATED FROM G10	2008	6	11
O'CONNOR LABORERS	2008	6	12
POWERADVOCATE TO PROVIDE ASSISTANCE WITH DEV. OF CAP ESTIMATE INCL.	2008	6	13
PROGRAM MANAGER SERVICE	2008	6	13
080510 Cloutier, John A Electrical/I&C Coordinator	2008	6	13
080510 Cloutier, John A Electrical/I&C Coordinator	2008	6	13
INCREASE PO#02205207, REV#009, REL#00029,PO LINE: 0001 TO 297562.58	2008	6	16
BATTERY ENGZR AAAA 2/PK	2008	6	20
PILOT G2 RET FINE BLACK 12	2008	6	20
PILOT G2 RT FINE BLU 12	2008	6	20
POINTER LASER SLIMLINE SR	2008	6	20
080517 Cloutier, John A Electrical/I&C Coordinator	2008	6	20
080517 Cloutier, John A Electrical/I&C Coordinator	2008	6	20

ENGINEERING SERVICES	2008	6	23
DISPENSER CLIP SMALL 246199	2008	6	25
STAPLES RUBBER BANDS AS	2008	6	25
STAPLE REMOVER VALUE PACK	2008	6	25
31401-CC CUBE CLIP 12 PK WHITE	2008	6	25
STAMP PRE INK COPY BE 321671	2008	6	25
STAMP PRE INKCONF RD 321655	2008	6	25
STAMP PRE INK FAXED RD 321606	2008	6	25
STAMP PRE INKED FILE RD 321614	2008	6	25
STAMP PRE INKED RECD 321598	2008	6	25
STAPLES CORRECTION TAPE 2PK	2008	6	25
DESK/DRAWER ORGANIZER BLACK	2008	6	25
3M POST-IT PRINTED FLAGS, SIG "	2008	6	25
STAPLES 290 DESKTOP CALCULATOR	2008	6	25
3M POST-IT SUPER STICKY NOTES	2008	6	25
AMPAD ENVIROTECH 100 R	2008	6	25
CARD FILE W/CVR BUS CRD BK	2008	6	25
PARTITION BRACKET 2PACK GRAY	2008	6	25
3M POST-IT SUPER STICKY 3" X 3	2008	6	25
STAPLES 3-HOLE ADJUSTABLE PUNC	2008	6	25
OFFICE TRAILER RENTAL F	2008	6	26
TF MORAN TO PROVIDE TOPOGRAPHIC & STRUCTURAL SURVEY & LEVEL C&D U	2008	6	26
GE - WW GRAINGER E01 BEANEY, JOHN C (C)	2008	6	30
GE - WW GRAINGER E01 BEANEY, JOHN C (C)	2008	6	30
GE - WW GRAINGER E01 BEANEY, JOHN C (C)	2008	6	30
GE - HANNAFORD #0329 PAQUETTE, DENNIS R (C)	2008	6	30
GE - POLAND SPRING WATER BINNER, ALEXANDRA K	2008	6	30
GE - WW GRAINGER E01 BEANEY, JOHN C (C)	2008	6	30
GE - WW GRAINGER E01 BEANEY, JOHN C (C)	2008	6	30
GE - EASTERN PROPANE GAS BEANEY, JOHN C (C)	2008	6	30
E-WAREHOUSE CONSTRUCTION AWARDED TO NORTH BRANCH CONST	2008	6	30
080524 Cloutier, John A Electrical/I&C Coordinator	2008	6	30
080524 Cloutier, John A Electrical/I&C Coordinator	2008	6	30
FURNITURE PROVIDED TO PSNH AS NEEDED. REPLA	2008	7	2
EATON ELECTRIC DEC 2007 STUDY- COST OF EQUIP, ENGINEERING AND LABOR	2008	7	2
O'CONNOR LABORERS	2008	7	7
WATER ANALYSIS SCRUBBER PROJECT - RICK ROY ANALY	2008	7	7
HP 6715B LAPTOP	2008	7	9
HP DOCKING STATION WITH SMART	2008	7	9
HP-KEYBOARD-USB-MOUSE/UNITED	2008	7	9
HP EVOLUTION PLUS NYLON CASE	2008	7	9
HP 19INC FLAT PANEL MONITOR 3Y	2008	7	9
FREIGHT LINE CREATED FROM G10	2008	7	9
FREIGHT LINE CREATED FROM G10	2008	7	9
GFS JANITORIAL SERVICE AT MK STATION	2008	7	9
PROGRAM MANAGER SERVICE	2008	7	9
O'CONNOR LABORERS	2008	7	10
POWERADVOCATE TO PROVIDE ASSISTANCE WITH DEV. OF CAP ESTIMATE INCL.	2008	7	14
POWERADVOCATE TO PROVIDE ASSISTANCE WITH DEV. OF CAP ESTIMATE INCL.	2008	7	14
080531 Cloutier, John A Electrical/I&C Coordinator	2008	7	14
080607 Cloutier, John A Electrical/I&C Coordinator	2008	7	14
080531 Cloutier, John A Electrical/I&C Coordinator	2008	7	14
080607 Cloutier, John A Electrical/I&C Coordinator	2008	7	14
SHEARS KLEENEARTH RECYCLED 7IN	2008	7	16
FELLOWES FOOTREST	2008	7	16
TONER,GPR-22, 8.4 YLD,BK	2008	7	16
STAPLES SPL-MC150P FRONT	2008	7	16
HEATER PORTABLE CERAMIC	2008	7	16
Matter Number 16715 LexisNexis Invoice 1422512	2008	7	17
TF MORAN TO PROVIDE TOPOGRAPHIC & STRUCTURAL SURVEY & LEVEL C&D U	2008	7	18
080614 Cloutier, John A Electrical/I&C Coordinator	2008	7	18
080614 Cloutier, John A Electrical/I&C Coordinator	2008	7	18
TF MORAN TO PROVIDE STATE AND LOCAL PERMITTING ASSISTANCE FOR T	2008	7	21

TF MORAN TO PROVIDE STATE AND LOCAL PERMITTING ASSISTANCE FOR T	2008	7	21
CANON PFI-102MBK	2008	7	23
CANON PFI-102Y	2008	7	23
CANON PFI-102BK BLACK PIGMENT	2008	7	23
CANON PFI-102C CYAN PIGMENT IN	2008	7	23
CANON PFI-102M MAGENTA PIGMENT	2008	7	23
POWERADVOCATE TO PROVIDE ASSISTANCE WITH DEV. OF CAP ESTIMATE INCL.	2008	7	25
POWERADVOCATE TO PROVIDE ASSISTANCE WITH DEV. OF CAP ESTIMATE INCL.	2008	7	25
OFFICE TRAILER RENTAL F	2008	7	28
080621 Cloutier, John A Electrical/I&C Coordinator	2008	7	28
080621 Cloutier, John A Electrical/I&C Coordinator	2008	7	28
O'CONNOR LABORERS	2008	7	30
GE - POLAND SPRING WATER BINNER, ALEXANDRA K	2008	8	1
PROGRAM MANAGER SERVICE	2008	8	6
Matter Number 16715 LexisNexis Invoice 1441732	2008	8	7
GFS JANITORIAL SERVICE AT MK STATION	2008	8	7
080628 Cloutier, John A Electrical/I&C Coordinator	2008	8	8
080628 Cloutier, John A Electrical/I&C Coordinator	2008	8	8
WATER ANALYSIS SCRUBBER PROJECT - RICK ROY ANALY	2008	8	11
WATER ANALYSIS SCRUBBER PROJECT - RICK ROY ANALY	2008	8	11
080705 Cloutier, John A Electrical/I&C Coordinator	2008	8	11
080705 Cloutier, John A Electrical/I&C Coordinator	2008	8	11
080705 Cloutier, John A Electrical/I&C Coordinator	2008	8	11
080705 Cloutier, John A Electrical/I&C Coordinator	2008	8	11
POWERADVOCATE TO PROVIDE ASSISTANCE WITH DEV. OF CAP ESTIMATE INCL.	2008	8	14
CONSULTING SERVICES - CAVANAUGH TOCCI TO PROVIDE SOUND CONSU	2008	8	14
O'CONNOR LABORERS	2008	8	15
080712 Cloutier, John A Electrical/I&C Coordinator	2008	8	15
080712 Cloutier, John A Electrical/I&C Coordinator	2008	8	15
ENGINEERING SERVICES	2008	8	20
ENGINEERING SERVICES	2008	8	20
ENG SERVICES	2008	8	25
OFFICE TRAILER RENTAL F	2008	8	25
080719 Cloutier, John A Electrical/I&C Coordinator	2008	8	25
080719 Cloutier, John A Electrical/I&C Coordinator	2008	8	25
Matter Number 16715 LexisNexis Invoice 1513252	2008	8	27
GE - WAL-MART SHERMAN, JOHN C	2008	9	2
GE - SHELTERS OF NEW ENG BEANEY, JOHN C (C)	2008	9	2
GE - A & B LUMBER CO LLC BEANEY, JOHN C (C)	2008	9	2
GE - ROCKY COAST PRINTWORKS BINNER, ALEXANDRA K	2008	9	2
080726 Cloutier, John A Electrical/I&C Coordinator	2008	9	2
GFS JANITORIAL SERVICE AT MK STATION	2008	9	3
TF MORAN TO PROVIDE STATE AND LOCAL PERMITTING ASSISTANCE FOR T	2008	9	5
TF MORAN TO PROVIDE STATE AND LOCAL PERMITTING ASSISTANCE FOR T	2008	9	5
GOLDER ASSOCIATES - SOIL BORINGS FOR THE CLEAN AIR PROJECT SEE R	2008	9	8
GOLDER ASSOC TO PROVIDE UNDERGROUND UTILITY MAPPI	2008	9	8
080726 Cloutier, John A Electrical/I&C Coordinator	2008	9	8
080802 Cloutier, John A Electrical/I&C Coordinator	2008	9	8
WATER ANALYSIS SCRUBBER PROJECT - RICK ROY ANALY	2008	9	10
DESK/DRAWER ORGANIZER BLACK	2008	9	10
BINDER CLIP MICRO BLACK	2008	9	10
VISTA BATTERY OPERATED SHRPNR	2008	9	10
CANON PFI-102MBK	2008	9	10
BATTERY AA 8PK	2008	9	10
CHAIRMAT 46X60 UTILITY	2008	9	10
SONY 2GB MEMORY STICK PRO DUO	2008	9	10
HEATER PORTABLE CERAMIC	2008	9	10
PROGRAM MANAGER SERVICE	2008	9	11
TF MORAN TO PROVIDE SEPTIC DESIGN ASSISTANCE FOR CLEAN	2008	9	11
080802 Cloutier, John A Electrical/I&C Coordinator	2008	9	11
SOUP SPOON WHITE MED DUTY BULK 1000/CS	2008	9	12
FORK, PLASTIC, MEDIUM-WEIGHT, 1000 PER CASE.	2008	9	12
FREIGHT LINE CREATED FROM AP15	2008	9	12

POWERADVOCATE TO PROVIDE ASSISTANCE WITH DEV. OF CAP ESTIMATE INCL.	2008	9	15
EATON ELECTRIC DEC 2007 STUDY- COST OF EQUIP, ENGINEERING AND LABOR	2008	9	15
080809 Cloutier, John A Electrical/I&C Coordinator	2008	9	17
080809 Cloutier, John A Electrical/I&C Coordinator	2008	9	17
Travel expenses for new candidate	2008	9	18
TF MORAN TO PROVIDE STATE AND LOCAL PERMITTING ASSISTANCE FOR T	2008	9	19
TF MORAN TO PROVIDE STATE AND LOCAL PERMITTING ASSISTANCE FOR T	2008	9	19
ENG SERVICES	2008	9	19
080816 Cloutier, John A Electrical/I&C Coordinator	2008	9	22
080816 Cloutier, John A Electrical/I&C Coordinator	2008	9	22
OFFICE TRAILER RENTAL F	2008	9	25
OFFICE TRAILER RENTAL F	2008	9	25
Matter Number 16715 LexisNexis Invoice 1571037	2008	9	26
HAMON CUSTODIS - LIMITED NOTICE TO PROCEED REINF	2008	9	26
CONSULTING SERVICES - CAVANAUGH TOCCI TO PROVIDE SOUND CONSU	2008	9	29
GE - WW GRAINGER 466 STEPHEN, DAME M (C)	2008	9	29
GE - WW GRAINGER 466 STEPHEN, DAME M (C)	2008	9	29
GE - ROCKY COAST PRINTWORKS BINNER, ALEXANDRA K	2008	9	29
GE - STAPLES 00108738 BINNER, ALEXANDRA K	2008	9	29
GE - STAPLES 00108738 BINNER, ALEXANDRA K	2008	9	29
GE - STAPLES 00108738 BINNER, ALEXANDRA K	2008	9	29
GE - STAPLES 00108738 BINNER, ALEXANDRA K	2008	9	29
GE - HILTI INC CSR 11-18008 SHERMAN, JOHN C	2008	9	29
GE - A H HARRIS-MANCHESTER PAQUETTE, DENNIS R (C)	2008	9	29
GE - MCMASTER-CARR PAQUETTE, DENNIS R (C)	2008	9	29
GE - MCMASTER-CARR PAQUETTE, DENNIS R (C)	2008	9	29
080823 Cloutier, John A Electrical/I&C Coordinator	2008	9	29
080823 Cloutier, John A Electrical/I&C Coordinator	2008	9	29
O'CONNOR LABORERS	2008	10	2
HAMON CUSTODIS - LIMITED NOTICE TO PROCEED REINF	2008	10	2
OFFICE TRAILER RENTAL F	2008	10	3
OFFICE TRAILER RENTAL F	2008	10	3
OFFICE TRAILER RENTAL F	2008	10	3
CONSULTING SERVICES FOR GROUND WATER AND SOIL MONITORING	2008	10	3
GOLDER ASSOCIATES - SOIL BORINGS FOR THE CLEAN AIR PROJECT SEE R	2008	10	6
GOLDER ASSOC TO PROVIDE UNDERGROUND UTILITY MAPPI	2008	10	6
GFS JANITORIAL SERVICE AT MK STATION	2008	10	6
080830 Cloutier, John A Electrical/I&C Coordinator	2008	10	6
080830 Cloutier, John A Electrical/I&C Coordinator	2008	10	6
PLEASE PROVIDE SUPPORT	2008	10	9
11 GA X 60 IN X 120 IN, SS 304	2008	10	10
1 IN X 4 IN , FLAT BAR	2008	10	10
080906 Cloutier, John A Electrical/I&C Coordinator	2008	10	10
080906 Cloutier, John A Electrical/I&C Coordinator	2008	10	10
O'CONNOR LABORERS	2008	10	14
1/4 IN X 34-1/2 IN X 96 IN, SS 304 PLATE	2008	10	14
1/2 IN X 33 IN X 96 IN, CARBON STEEL	2008	10	14
USED FURNITURE PROVIDED TO PSNH AS NEEDED	2008	10	15
FREIGHT LINE CREATED FROM G10	2008	10	15
LIMITED ENGINEERING RELEASE FOR CLEAN AIR PROJECT SIEME	2008	10	15
BOARD, LAMINATED, 2 X 10 IN X 16 FT L, STAGING PLANK, WOOD	2008	10	15
PROGRAM MANAGER SERVICE	2008	10	15
PROVIDE MAINTENANCE AND	2008	10	15
SOUTHERN ENVIRONMENTAL INC TO PROVIDE U2 PRECIPITATOR DESIG	2008	10	15
TF MORAN TO PROVIDE STATE AND LOCAL PERMITTING ASSISTANCE FOR T	2008	10	17
OFFICE TRAILER RENTAL F	2008	10	17
TF MORAN TO PROVIDE TOPOGRAPHIC & STRUCTURAL SURVEY & LEVEL C&D U	2008	10	20
PROVIDE RENTAL EQUIPMENT AS REQUESTED	2008	10	20
ELECTRICAL SUPPORT SUPPL	2008	10	20
CONSULTING SERVICES - CAVANAUGH TOCCI TO PROVIDE SOUND CONSU	2008	10	20
HAMON CUSTODIS - LIMITED NOTICE TO PROCEED REINF	2008	10	20
11 GA X 48 IN X 120 IN, SS 304	2008	10	20
11 GA X 60 IN X 120 IN, SS 304	2008	10	20

080913 Cloutier, John A	Electrical/I&C Coordinator	2008	10	20
080913 Cloutier, John A	Electrical/I&C Coordinator	2008	10	20
500CT PUSH PINS ASSORTED		2008	10	22
PEN G2 RETRACTABLE RED		2008	10	22
100 RECYCLED 1/5 MANILA LTR		2008	10	22
SORTER WATERFALL ORGANIZER CH		2008	10	22
BATTERY AA 12 PACK		2008	10	22
M12 AMPLIFIER CABLE		2008	10	22
HEADSET SINGLE EAR SUPRA PLUS		2008	10	22
ELECTRICAL SUPPORT	SUPPL	2008	10	23
RODENT CONTROL 2004		2008	10	24
OFFICE TRAILER RENTAL F		2008	10	27
WATER ANALYSIS SCRUBBER PROJECT - RICK ROY	ANALY	2008	10	27
INSULATION SERVICES U1		2008	10	27
FREIGHT FOR 9/04		2008	10	27
080920 Cloutier, John A	Electrical/I&C Coordinator	2008	10	27
080920 Cloutier, John A	Electrical/I&C Coordinator	2008	10	27
CLEAN HARBORS		2008	10	29
TAB DIVID 8TAB INDX INSRT CLRD		2008	10	29
TAB DIVID 8TAB INDX INSRT CL		2008	10	29
REFILL RBALL G2 FN RD 2PK		2008	10	29
REST WRIST GEL GPH		2008	10	29
BINDER VIEW 1.5 WE		2008	10	29
BINDER VIEW 3 WE		2008	10	29
DISPENSER TAPE DESK BK		2008	10	29
SHEARS KLEENEARTH RECYCLED 7IN		2008	10	29
STAPLER FULL STRIP BK		2008	10	29
DESK/DRAWER ORGANIZER BLACK		2008	10	29
STAPLES 230 DESKTOP CALCULATOR		2008	10	29
SCOTCH PAPER CUTTER		2008	10	29
OVER THE DOOR COAT HOOK		2008	10	29
MILLWRIGHT SERVICES		2008	10	30
ENGINEERING SERVICES		2008	10	30
TF MORAN TO PROVIDE SEPTIC DESIGN ASSISTANCE FOR	CLEAN	2008	10	30
O'CONNOR LABORERS		2008	10	30
O'CONNOR LABORERS		2008	10	30
BOILER MAKER SERVICE		2008	10	30
LIMITED ENGINEERING RELEASE FOR CLEAN AIR PROJECT	SIEME	2008	10	30
O'CONNOR LABORERS		2008	10	31
BLACK TONER CARTRIDGE		2008	10	31
TONER CART MAGN COLOR LASERJET		2008	10	31
TONER CART CYAN COLOR LASERJET		2008	10	31
TONER CART YLW COLOR LASERJET		2008	10	31
FREIGHT LINE CREATED FROM G10		2008	10	31
ENV FOR PURCHASING CARD PK/25		2008	10	31
1 1/2 IN, 22 GA, 3 FT X 25 FT LONG TYPE B GALV DECK		2008	11	3
Matter Number 16715	LexisNexis Invoice 1637142	2008	11	3
WATER ANALYSIS SCRUBBER PROJECT - RICK ROY	ANALY	2008	11	3
GE - COHEN STEEL SUPPLY	PAQUETTE, DENNIS R (C)	2008	11	3
GE - POLAND SPRING WATER	BINNER, ALEXANDRA K	2008	11	3
080927 Cloutier, John A	Electrical/I&C Coordinator	2008	11	3
080927 Cloutier, John A	Electrical/I&C Coordinator	2008	11	3
CANON PFI-102M MAGENTA PIGMENT		2008	11	5
CANON PFI-102Y		2008	11	5
CANON PFI-102BK BLACK PIGMENT		2008	11	5
CANON PFI-102C CYAN PIGMENT IN		2008	11	5
O'CONNOR LABORERS		2008	11	6
GFS JANITORIAL SERVICE AT MK STATION		2008	11	6
GOLDER ASSOCIATES - SOIL BORINGS FOR THE CLEAN AIR PROJECT	SEE R	2008	11	7
GOLDER ASSOC TO PROVIDE UNDERGROUND UTILITY	MAPPI	2008	11	7
CONSULTING SERVICES - CAVANAUGH TOCCI TO PROVIDE SOUND	CONSU	2008	11	7
O'CONNOR LABORERS		2008	11	7
081004 Cloutier, John A	Electrical/I&C Coordinator	2008	11	7

081004 Cloutier, John A Electrical/I&C Coordinator	2008	11	7
ITEM #1 ON QUOTE; 1/4 IN BENT SS	2008	11	10
PROVIDE RENTAL EQUIPMENT AS REQUESTED	2008	11	10
FREIGHT LINE CREATED FROM G10	2008	11	10
CAP - O'CONNOR MWS TO FABRICATE & INSTALL HOPPER UPGRADES TO AL	2008	11	10
PLEASE PROVIDE SUPPORT	2008	11	10
PLATE,3/8 X 60 X 120IN	2008	11	12
FLAT BAR, 3/4 X 10IN	2008	11	14
FLAT BAR, 1/2 X 8IN	2008	11	14
BEAM, W4 X 13	2008	11	14
EATON ELECTRIC DEC 2007 STUDY- COST OF EQUIP, ENGINEERING AND LABOR	2008	11	14
PROVIDE RENTAL EQUIPMENT AS REQUESTED	2008	11	17
PROGRAM MANAGER SERVICE	2008	11	17
HAMON CUSTODIS - LIMITED NOTICE TO PROCEED REINF	2008	11	19
IOMOSAIC TO PROVIDE RISK ANALYSIS OF AMMONIA TANK FARM DURIN	2008	11	20
TF MORAN TO PROVIDE SEPTIC DESIGN ASSISTANCE FOR CLEAN	2008	11	20
OFFICE TRAILER RENTAL F	2008	11	24
CAP - O'CONNOR MWS TO FABRICATE & INSTALL HOPPER UPGRADES TO AL	2008	11	24
081011 Cloutier, John A Electrical/I&C Coordinator	2008	11	24
081018 Cloutier, John A Electrical/I&C Coordinator	2008	11	24
081011 Cloutier, John A Electrical/I&C Coordinator	2008	11	24
081018 Cloutier, John A Electrical/I&C Coordinator	2008	11	24
OFFICE TRAILER RENTAL 36'X10' / BATHROOM NOT REQUIRED. QUOTE	2008	11	26
FREIGHT LINE CREATED FROM G10	2008	11	26
PROVIDE RENTAL EQUIPMENT AS REQUESTED	2008	11	26
CORRECT FLUID FOR ALL 20ML WE	2008	11	26
G2 GEL INL BP REFILL BLK F 2PK	2008	11	26
BOOK STENO GREGG 80SH WE	2008	11	26
REFILL-TAPE MAGC REMV .75X1296	2008	11	26
LIQUID ACCENT ASSORTED 10	2008	11	26
OVER THE DOOR COAT HOOK	2008	11	26
BOARD MARK-WIPE 60X36 AM	2008	11	26
TF MORAN TO PROVIDE STATE AND LOCAL PERMITTING ASSISTANCE FOR T	2008	12	1
GE - SIR SPEEDY PRINTING CE BINNER, ALEXANDRA K	2008	12	1
GE - POLAND SPRING WATER BINNER, ALEXANDRA K	2008	12	1
GE - LABSAFE 1012466450 SHERMAN, JOHN C	2008	12	1
081025 Cloutier, John A Electrical/I&C Coordinator	2008	12	1
081025 Cloutier, John A Electrical/I&C Coordinator	2008	12	1
GE - R & R PUBLIC WHOLESALE DAK, OMUJWOK O	2008	12	1
GE - GRAYBAR ELECTRIC BEANEY, JOHN C	2008	12	1
GE - GRAYBAR ELECTRIC BEANEY, JOHN C	2008	12	1
GE - EMED CO INC STEPHEN, DAME M	2008	12	1
GE - GRAYBAR ELECTRIC BEANEY, JOHN C	2008	12	1
GE - GRAYBAR ELECTRIC BEANEY, JOHN C	2008	12	1
GE - GRAYBAR ELECTRIC BEANEY, JOHN C	2008	12	1
GE - GRAYBAR ELECTRIC BEANEY, JOHN C	2008	12	1
GE - GRAYBAR ELECTRIC BEANEY, JOHN C	2008	12	1
GE - LOWES #02617 PAQUETTE, DENNIS R	2008	12	1
GE - LOWES #02617 PAQUETTE, DENNIS R	2008	12	1
GE - GRAYBAR ELECTRIC BEANEY, JOHN C	2008	12	1
GE - GRAYBAR ELECTRIC BEANEY, JOHN C	2008	12	1
GE - GRAYBAR ELECTRIC BEANEY, JOHN C	2008	12	1
GE - GRAYBAR ELECTRIC BEANEY, JOHN C	2008	12	1
GE - GRAYBAR ELECTRIC BEANEY, JOHN C	2008	12	1
GE - GRAYBAR ELECTRIC BEANEY, JOHN C	2008	12	1
GE - GRAYBAR ELECTRIC BEANEY, JOHN C	2008	12	1
GE - GRAYBAR ELECTRIC BEANEY, JOHN C	2008	12	1
GE - GRAYBAR ELECTRIC BEANEY, JOHN C	2008	12	1
GE - GRAYBAR ELECTRIC SHERMAN, JOHN C	2008	12	1
CRANE SERVICE	2008	12	1
CRANE SERVICE UNLOAD TRANSFORMER CAP	2008	12	1
PELMAC INDUSTRIES TO PROVIDE AND INSTALL FIRE ALARM MONITORING EQUIP	2008	12	3

PELMAC INDUSTRIES TO PROVIDE AND INSTALL FIRE ALARM MONITORING EQUIP	2008	12	3
CONSULTING SERVICES FOR GROUND WATER AND SOIL MONITORING	2008	12	3
USED FURNITURE PROVIDED TO PSNH AS NEEDED	2008	12	5
FREIGHT LINE CREATED FROM G10	2008	12	5
GOLDER ASSOC TO PROVIDE UNDERGROUND UTILITY MAPPI	2008	12	8
080712 Brecknock, Robert Engineer	2008	12	8
080719 Brecknock, Robert Engineer	2008	12	8
080726 Brecknock, Robert Engineer	2008	12	8
080906 Brecknock, Robert Engineer	2008	12	8
080927 Brecknock, Robert Engineer	2008	12	8
080712 Brecknock, Robert Engineer	2008	12	8
080719 Brecknock, Robert Engineer	2008	12	8
080726 Brecknock, Robert Engineer	2008	12	8
080906 Brecknock, Robert Engineer	2008	12	8
080927 Brecknock, Robert Engineer	2008	12	8
GFS JANITORIAL SERVICE AT MK STATION	2008	12	8
COVER LABOR COST DURING 2008	2008	12	8
081101 Cloutier, John A Electrical/I&C Coordinator	2008	12	8
081101 Cloutier, John A Electrical/I&C Coordinator	2008	12	8
PROGRAM MANAGER SERVICE	2008	12	10
ASBSETOS SURVEY ATC	2008	12	10
NOTEBOOK,MEMO,3X5,TOP OPN	2008	12	10
PAD,RECYC,8.5X14,12PK,WE	2008	12	10
OCIP Excess Liability Policies for Merrimack Clean Air Proj. Westchest	2008	12	10
HP DC5850 MINITOWER	2008	12	12
HP 22 INCH WIDE FLAT PANEL MON	2008	12	12
FREIGHT LINE CREATED FROM G10	2008	12	12
PLEASE PROVIDE SUPPORT	2008	12	12
Annual Invoice W/C,GL & deductible funding for Merrimack Clean Air Pro	2008	12	12
Annual OCIP Administration Fee for Merrimack Clean Air Proj. Pol. Term	2008	12	12
AYER ELECTRICAL SUPPORT AS NE	2008	12	12
ENGINEERING SERVICES	2008	12	15
PROVIDE RENTAL EQUIPMENT AS REQUESTED	2008	12	15
081108 Cloutier, John A Electrical/I&C Coordinator	2008	12	15
081108 Cloutier, John A Electrical/I&C Coordinator	2008	12	15
081108 Cloutier, John A Electrical/I&C Coordinator	2008	12	15
081108 Cloutier, John A Electrical/I&C Coordinator	2008	12	15
PROVIDE OVERHEAD LINE SERVICES ON AS NEEDED BASIS FOR PSNH DISTR	2008	12	15
PROVIDE OVERHEAD LINE SERVICES ON AS NEEDED BASIS FOR PSNH DISTR	2008	12	15
Matter Number 16715 LexisNexis Invoice 1678755	2008	12	17
OFFICE TRAILER RENTAL F	2008	12	17
CONSULTING SERVICES - CAVANAUGH TOCCI TO PROVIDE SOUND CONSU	2008	12	17
TERMINAL ADAPTER	2008	12	17
FREIGHT LINE CREATED FROM G10	2008	12	17
PROVIDE CONTRACTOR SERVICES AS REQUIRED ON TIME & MATERIAL AT VA	2008	12	17
PROVIDE CONTRACTOR SERVICES AS REQUIRED ON TIME & MATERIAL AT VA	2008	12	17
LIMITED ENGINEERING RELEASE FOR CLEAN AIR PROJECT SIEME	2008	12	18
1 1/2 IN, 22 GA, 3 FT X 25 FT LONG TYPE B GALV DECK	2008	12	22
TF MORAN TO PROVIDE STATE AND LOCAL PERMITTING ASSISTANCE FOR T	2008	12	22
ELECTRICAL SUPPORT SUPPL	2008	12	22
081115 Cloutier, John A Electrical/I&C Coordinator	2008	12	22
081115 Cloutier, John A Electrical/I&C Coordinator	2008	12	22
081115 Cloutier, John A Electrical/I&C Coordinator	2008	12	22
081115 Cloutier, John A Electrical/I&C Coordinator	2008	12	22
PROVIDE RENTAL EQUIPMENT AS REQUESTED	2008	12	22
FREIGHT LINE CREATED FROM G10	2008	12	22
Bond - Town of Bow Restoration Bond (Merrimack Clean Air Project) Poli	2008	12	23
BOILER MAKER SERVICE	2008	12	24
FREIGHT LINE CREATED FROM G10	2008	12	24
OFFICE TRAILER RENTAL F	2008	12	24
MARKER SHARPIE CHISEL TIP 4SET	2008	12	24
PAD LGL 8.5X11 12/PK WE	2008	12	24
FILE CRD OPN 2-1/4X4 BK	2008	12	24

BOARD MARK-WIPE 60X36 AM	2008	12	24
HEATER PORTABLE CERAMIC	2008	12	24
VACUUM SERVICE	2008	12	24
Matter Number 16715 LexisNexis Invoice 1741362	2008	12	26
081122 Cloutier, John A Electrical/I&C Coordinator	2008	12	26
081122 Cloutier, John A Electrical/I&C Coordinator	2008	12	26
081122 Cloutier, John A Electrical/I&C Coordinator	2008	12	26
081122 Cloutier, John A Electrical/I&C Coordinator	2008	12	26
TRI TO REVIEW SPECS AND BIDS FOR BOOSTER FANS AND MATER	2008	12	29
CONSULTING SERVICES FOR GROUND WATER AND SOIL MONITORING	2008	12	31
AYER ELECTRICAL SUPPORT AS NE	2008	12	31
HEATER UTILITY,BTUH 12628-8532, 17065-11263, POWER RATING 3.7/2.560 HZ	2008	12	31
GE - REXEL CLS CONCORD STEPHEN, DAME M	2009	1	2
GE - MCMASTER-CARR BEANEY, JOHN C	2009	1	2
GE - MCMASTER-CARR BEANEY, JOHN C	2009	1	2
GE - LOWES #02617 DAK, OMUJWOK O	2009	1	2
GE - LOWES #02617 DAK, OMUJWOK O	2009	1	2
GE - LOWES #02617 DAK, OMUJWOK O	2009	1	2
GE - GRAYBAR ELECTRIC BEANEY, JOHN C	2009	1	2
GE - GRAYBAR ELECTRIC BEANEY, JOHN C	2009	1	2
GE - GRAYBAR ELECTRIC BEANEY, JOHN C	2009	1	2
GE - EVERETT J PRESCOTT BEANEY, JOHN C	2009	1	2
GE - LOWES #02617 DAK, OMUJWOK O	2009	1	2
GE - LOWES #02617 DAK, OMUJWOK O	2009	1	2
GE - LOWES #02617 DAK, OMUJWOK O	2009	1	2
GE - LOWES #02617 DAK, OMUJWOK O	2009	1	2
GE - F W WEBB CO SHERMAN, JOHN C	2009	1	2
GE - POLAND SPRING WATER BINNER, ALEXANDRA K	2009	1	2
GE - EASTERN PROPANE GAS BEANEY, JOHN C	2009	1	2
GE - EASTERN PROPANE GAS BEANEY, JOHN C	2009	1	2
GE - EASTERN PROPANE GAS BEANEY, JOHN C	2009	1	2
GE - EASTERN PROPANE GAS BEANEY, JOHN C	2009	1	2
GE - EASTERN PROPANE GAS BEANEY, JOHN C	2009	1	2
GE - EASTERN PROPANE GAS BEANEY, JOHN C	2009	1	2
GE - EASTERN PROPANE GAS BEANEY, JOHN C	2009	1	2
GE - EASTERN PROPANE GAS BEANEY, JOHN C	2009	1	2
GE - EASTERN PROPANE GAS BEANEY, JOHN C	2009	1	2
081129 Cloutier, John A Electrical/I&C Coordinator	2009	1	2
081129 Cloutier, John A Electrical/I&C Coordinator	2009	1	2
GE - GRAYBAR ELECTRIC BEANEY, JOHN C	2009	1	2
GE - TYCO THERMAL CONTROL N SHERMAN, JOHN C	2009	1	2
GE - GRAYBAR ELECTRIC BEANEY, JOHN C	2009	1	2
GE - GRAYBAR ELECTRIC BEANEY, JOHN C	2009	1	2
4 IN X 8 IN X 2 IN THICK, WHITE ISO BOARD	2009	1	5
FOIL TAPE, 3 IN	2009	1	5
AYER ELECTRICAL SUPPORT AS NE	2009	1	5
GFS JANITORIAL SERVICE AT MK STATION	2009	1	7
TF MORAN TO PROVIDE SEPTIC DESIGN ASSISTANCE FOR CLEAN	2009	1	7
CONSTRUCTION TRANSFORMER SUBSTATION AND SWITCHGEAR	2009	1	7
Construction Switch Board	2009	1	7
081206 Cloutier, John A Electrical/I&C Coordinator	2009	1	8
081206 Cloutier, John A Electrical/I&C Coordinator	2009	1	8
081206 Cloutier, John A Electrical/I&C Coordinator	2009	1	8
081206 Cloutier, John A Electrical/I&C Coordinator	2009	1	8
CONSULTING SERVICES - CAVANAUGH TOCCI TO PROVIDE SOUND CONSU	2009	1	9
PROVIDE RENTAL EQUIPMENT AS REQUESTED	2009	1	12
PROGRAM MANAGER SERVICE	2009	1	12
TRI TO REVIEW SPECS AND BIDS FOR BOOSTER FANS AND MATER	2009	1	12
2008-11-01 ASPLUNDH TREE PSNH	2009	1	12
AYER ELECTRICAL SUPPORT AS NE	2009	1	12
AYER ELECTRICAL SUPPORT AS NE	2009	1	12
AYER ELECTRICAL SUPPORT AS NE	2009	1	12

ENG SERVICES	2009	1	14
ENG SERVICES	2009	1	14
ENG SERVICES	2009	1	14
ENG SERVICES	2009	1	14
PROVIDE SERVICE AND EQUIP-	2009	1	14
PROVIDE SERVICE AND EQUIP-	2009	1	14
PROVIDE SERVICE AND EQUIP-	2009	1	14
PROVIDE SERVICE AND EQUIP-	2009	1	14
ENG SERVICES	2009	1	14
INSULATION SERVICES U1	2009	1	14
ATLANTIC INSULATION	2009	1	14
Contribution in Memory of Wilfred Leimbach from Public Service Company	2009	1	15
081213 Cloutier, John A Electrical/I&C Coordinator	2009	1	15
081213 Cloutier, John A Electrical/I&C Coordinator	2009	1	15
LIMITED ENGINEERING RELEASE FOR CLEAN AIR PROJECT SIEME	2009	1	16
BLACK TONER CARTRIDGE	2009	1	16
FREIGHT LINE CREATED FROM G10	2009	1	16
Matter Number 16715 LexisNexis Invoice 1820468	2009	1	20
DAVES SEPTIC SERVICE IN	2009	1	20
EATON ELECTRIC DEC 2007 STUDY- COST OF EQUIP, ENGINEERING AND LABOR	2009	1	20
BIERLEIN TO DEMO OUTAGE & CONTRACTOR STRUCTURES-5, REMOVE DEBRIS & REC	2009	1	21
STAPLES OPTI FLOW ROLLERBALL P	2009	1	21
SHEET PROT STD STAPLES 100BX	2009	1	21
CARD FILE W/CVR VIP 3X5 BK	2009	1	21
DYMO LABEL MAKER 210D KIT	2009	1	21
HEATER PORTABLE CERAMIC	2009	1	21
EATON ELECTRIC TO PROVIDE ELECTRICAL ENGINEERING CONSU	2009	1	21
081220 Cloutier, John A Electrical/I&C Coordinator	2009	1	22
081220 Cloutier, John A Electrical/I&C Coordinator	2009	1	22
TF MORAN TO PROVIDE STATE AND LOCAL PERMITTING ASSISTANCE FOR T	2009	1	23
File 2008-02312 ARM Payment	2009	1	23
SECURITY SERVICES	2009	1	28
O'CONNOR TO PROVIDE LABOR SUPPORT FOR THE CLEAN AIR PROJECT	2009	1	28
O'CONNOR TO PROVIDE LABOR SUPPORT FOR THE CLEAN AIR PROJECT	2009	1	28
O'CONNOR TO PROVIDE LABOR SUPPORT FOR THE CLEAN AIR PROJECT	2009	1	28
TF MORAN TO PROVIDE SEPTIC DESIGN ASSISTANCE FOR CLEAN	2009	1	28
OFFICE TRAILER RENTAL F	2009	1	28
CONSULTING SERVICES FOR GROUND WATER AND SOIL MONITORING	2009	1	28
BIERLEIN TO DEMO OUTAGE & CONTRACTOR STRUCTURES-5, REMOVE DEBRIS & REC	2009	1	28
BIERLEIN TO DEMO OUTAGE & CONTRACTOR STRUCTURES-5, REMOVE DEBRIS & REC	2009	1	28
BIERLEIN TO DEMO OUTAGE & CONTRACTOR STRUCTURES-5, REMOVE DEBRIS & REC	2009	1	28
CLEAN AIR PROJECT - O'CONNOR TO INSTALL WATER	2009	1	28
DBL BREAKER,1600 AMP FR BREAK	2009	1	28
O'CONNOR TO PROVIDE LABOR SUPPORT FOR THE CLEAN AIR PROJECT	2009	1	28
AYER ELECTRICAL SUPPORT AS NE	2009	1	29
HOPKINTON FORESTRY TO DIG 5 TEST PITS FOR GROUND WATER	2009	1	30
DAVE'S SEPTIC BATHROOM TRAILER FOR USE DURING PHASE I DEMO	2009	1	30
DAVE'S SEPTIC BATHROOM TRAILER FOR USE DURING PHASE I DEMO	2009	1	30
SECURITY SERVICES	2009	2	2
GE - EASTERN PROPANE GAS BEANEY, JOHN C	2009	2	2
GE - POLAND SPRING WATER BINNER, ALEXANDRA K	2009	2	2
GE - WW GRAINGER 466 BEANEY, JOHN C	2009	2	2
GE - LOWES #02392 BEANEY, JOHN C	2009	2	2
GE - GRAYBAR ELECTRIC BEANEY, JOHN C	2009	2	2
GE - GRAYBAR ELECTRIC BEANEY, JOHN C	2009	2	2
GE - GRAYBAR ELECTRIC BEANEY, JOHN C	2009	2	2
GE - GRAYBAR ELECTRIC BEANEY, JOHN C	2009	2	2
GE - GRAYBAR ELECTRIC BEANEY, JOHN C	2009	2	2
GE - GRAYBAR ELECTRIC BEANEY, JOHN C	2009	2	2
GE - GRAYBAR ELECTRIC BEANEY, JOHN C	2009	2	2
GE - GRAYBAR ELECTRIC BEANEY, JOHN C	2009	2	2
GE - GRAYBAR ELECTRIC STEPHEN, DAME M	2009	2	2
GE - GRAYBAR ELECTRIC DAK, OMUJWOK O	2009	2	2

GE - R & R PUBLIC WHOLESALE	STEPHEN, DAME M	2009	2	2
GE - GRAYBAR ELECTRIC	DAK, OMUJWOK O	2009	2	2
GE - GRAYBAR ELECTRIC	DAK, OMUJWOK O	2009	2	2
GE - GRAYBAR ELECTRIC	DAK, OMUJWOK O	2009	2	2
GE - GRAYBAR ELECTRIC	DAK, OMUJWOK O	2009	2	2
GE - GRAYBAR ELECTRIC	DAK, OMUJWOK O	2009	2	2
GE - GRAYBAR ELECTRIC	DAK, OMUJWOK O	2009	2	2
GE - GRAYBAR ELECTRIC	DAK, OMUJWOK O	2009	2	2
GE - GRAYBAR ELECTRIC	DAK, OMUJWOK O	2009	2	2
GE - GRAYBAR ELECTRIC	DAK, OMUJWOK O	2009	2	2
GE - GRAYBAR ELECTRIC	DAK, OMUJWOK O	2009	2	2
O'CONNOR TO PROVIDE LABOR SUPPORT FOR THE CLEAN AIR PROJECT		2009	2	4
O'CONNOR TO PROVIDE LABOR SUPPORT FOR THE CLEAN AIR PROJECT		2009	2	4
GFS JANITORIAL SERVICE AT MK STATION		2009	2	4
WATER ANALYSIS SCRUBBER PROJECT - RICK ROY	ANALY	2009	2	4
O'CONNOR TO PROVIDE LABOR SUPPORT FOR THE CLEAN AIR PROJECT		2009	2	4
081227 Cloutier, John A	Electrical/I&C Coordinator	2009	2	5
090103 Cloutier, John A	Electrical/I&C Coordinator	2009	2	5
081227 Cloutier, John A	Electrical/I&C Coordinator	2009	2	5
090103 Cloutier, John A	Electrical/I&C Coordinator	2009	2	5
GEORGE CAIRNS TO PROVIDE PHASE 1 SITE PREPARATION FOR THE CLEAN AIR P		2009	2	6
NORTH AMERICAN INDUSTRIAL TO PROVIDE MISC SUPPORT FOR	THE C	2009	2	6
NORTH AMERICAN INDUSTRIAL TO PROVIDE MISC SUPPORT FOR	THE C	2009	2	6
SECURITY SERVICES		2009	2	9
O'CONNOR TO PROVIDE LABOR SUPPORT FOR THE CLEAN AIR PROJECT		2009	2	9
O'CONNOR TO PROVIDE LABOR SUPPORT FOR THE CLEAN AIR PROJECT		2009	2	9
O'CONNOR TO PROVIDE LABOR SUPPORT FOR THE CLEAN AIR PROJECT		2009	2	9
O'CONNOR TO PROVIDE LABOR SUPPORT FOR THE CLEAN AIR PROJECT		2009	2	9
SAFETY SERVICE		2009	2	9
BOILER MAKER SERVICE		2009	2	9
AYER ELECTRICAL SUPPORT	AS NE	2009	2	9
HEATER ELECTRIC 6YR 80 GAL		2009	2	9
SECURITY SERVICES		2009	2	12
090110 Cloutier, John A	Electrical/I&C Coordinator	2009	2	12
090110 Cloutier, John A	Electrical/I&C Coordinator	2009	2	12
PROGRAM MANAGER SERVICE		2009	2	13
UDELSMAN ASSOCIATES TO PROVIDE PRELIMINARY ARCHITECTURAL AND	ENGIN	2009	2	13
CONSULTING SERVICES - CAVANAUGH TOCCI TO PROVIDE SOUND	CONSU	2009	2	13
TONER	BLACK	2009	2	13
TONER	MAGEN	2009	2	13
TONER	CYAN	2009	2	13
TONER	YELLO	2009	2	13
FREIGHT LINE CREATED FROM G10		2009	2	13
AYER ELECTRICAL SUPPORT	AS NE	2009	2	13
DEARBORN MIDWEST LTD ENGINEERING RELEASE	MATER	2009	2	17
SECURITY SERVICES		2009	2	17
O'CONNOR TO PROVIDE LABOR SUPPORT FOR THE CLEAN AIR PROJECT		2009	2	17
O'CONNOR TO PROVIDE LABOR SUPPORT FOR THE CLEAN AIR PROJECT		2009	2	17
ENG SERVICES		2009	2	18
ERASER-DRY ERASE		2009	2	18
AAG 2009 PLANNER PLANNER WKLY		2009	2	18
FILE-BOX- ROLL STORAGE		2009	2	18
PLATE,PAPER 8.75 SG DESGN		2009	2	18
PROVIDE OVERHEAD LINE SERVICES ON AS NEEDED BASIS FOR PSNH	DISTR	2009	2	18
PROVIDE OVERHEAD LINE SERVICES ON AS NEEDED BASIS FOR PSNH	DISTR	2009	2	18
RACKING MATERIAL AS OUTLINED IN QUOTE #70430		2009	2	19
FREIGHT LINE CREATED FROM G10		2009	2	19
ATLANTIC CONTRACTING TO PROVIDE MISC INSULATING SUPPORT FOR	THE C	2009	2	20
ATLANTIC CONTRACTING TO PROVIDE MISC INSULATING SUPPORT FOR	THE C	2009	2	20
O'CONNOR TO PROVIDE LABOR SUPPORT FOR THE CLEAN AIR PROJECT		2009	2	20
O'CONNOR TO PROVIDE LABOR SUPPORT FOR THE CLEAN AIR PROJECT		2009	2	20
DAVE'S SEPTIC BATHROOM TRAILER FOR USE DURING PHASE I	DEMO	2009	2	20
O'CONNOR TO PROVIDE LABOR SUPPORT FOR THE CLEAN AIR PROJECT		2009	2	20

KNIFE, PLASTIC, MEDIUM-WEIGHT, WHTE, 1000 PER CASE.	2009	2	20
FREIGHT LINE CREATED FROM G10	2009	2	20
090117 Cloutier, John A Electrical/I&C Coordinator	2009	2	20
090117 Cloutier, John A Electrical/I&C Coordinator	2009	2	20
PROVIDE OVERHEAD LINE SERVICES ON AS NEEDED BASIS FOR PSNH DISTR	2009	2	20
PROVIDE OVERHEAD LINE SERVICES ON AS NEEDED BASIS FOR PSNH DISTR	2009	2	20
HAMON CUSTODIS - LIMITED NOTICE TO PROCEED REINF	2009	2	23
HOPKINTON FORESTRY TO DIG 5 TEST PITS FOR GROUND WATER	2009	2	23
FREIGHT FOR 1/19	2009	2	23
FREIGHT FOR 1/21	2009	2	23
Matter Number 16715 LexisNexis Invoice 1839603	2009	2	24
DAVE'S SEPTIC BATHROOM TRAILER FOR USE DURING PHASE I DEMO	2009	2	25
JAW-STYLE STAPLE REMOVER, BROW	2009	2	25
STAPLES LEAD REFILLS, 0.5 MM,	2009	2	25
STAPLES SELF-STICK REMOVABLE N	2009	2	25
SHARPIE MARKER, EXTRA-FINE, BL	2009	2	25
SWINGLINE STANDARD SHARP STAPL	2009	2	25
SHARPIE MARKER, EXTRA-FINE, RE	2009	2	25
BIC ROUND STIC PENS, FINE POIN	2009	2	25
DRY ERASE MARKERS, CHISEL TIP,	2009	2	25
BIC ROUND STIC PENS, MEDIUM PO	2009	2	25
C38 TAPE DISPENSER, 1 CORE SI "	2009	2	25
MARKER SHARPIE CHSL RD	2009	2	25
ECONOMICAL SELF-STICK 1-1/2 X	2009	2	25
STAPLES MESH STEP SORTER, BLAC	2009	2	25
ACME KLEENEARTH RECYCLED SCISS	2009	2	25
3M SCOTCH TRANSPARENT TAPE, 1/	2009	2	25
BIC MECHANICAL PENCIL, .5 MM,	2009	2	25
3M POST-IT PAGE MARKERS, 1 X "	2009	2	25
SWINGLINE 407 FULL-STRIP METAL	2009	2	25
ECONOMICAL SELF-STICK 3 X 5 NO	2009	2	25
ORGANIZER,DESK TOP,BK	2009	2	25
STAPLES MULTIPACK PAPER CLIPS,	2009	2	25
MARKER,SHARPIE CHISEL,BK	2009	2	25
STAPLES 3-POCKET EXECUTIVE WAL	2009	2	25
PAPER CLIPS #1	2009	2	25
STAPLES STANDARD GREEN HANGING	2009	2	25
HILIGHTER,RETRCT,4/PK,YW	2009	2	25
STAPLES MANILA SINGLE-PLY TOP	2009	2	25
AMPAD GOLD FIBRE PERFORATED PA	2009	2	25
STAPLES DRY-ERASE BOARD ERASER	2009	2	25
STAINLESS STEEL RULER, 12 LON "	2009	2	25
1200 AMP S.S. SWITCH DH368	2009	2	25
800 AMP FUSE 600V THREE	2009	2	25
AYER ELECTRICAL SUPPORT AS NE	2009	2	26
090124 Cloutier, John A Electrical/I&C Coordinator	2009	2	26
090124 Cloutier, John A Electrical/I&C Coordinator	2009	2	26
090117 Frazer, Eric Project Manager - Transmission Project	2009	2	26
090124 Frazer, Eric Project Manager - Transmission Project	2009	2	26
090117 Frazer, Eric Project Manager - Transmission Project	2009	2	26
090124 Frazer, Eric Project Manager - Transmission Project	2009	2	26
O'CONNOR TO PROVIDE LABOR SUPPORT FOR THE CLEAN AIR PROJECT	2009	2	26
TF MORAN TO PROVIDE STATE AND LOCAL PERMITTING ASSISTANCE FOR T	2009	2	27
LIMITED ENGINEERING RELEASE FOR CLEAN AIR PROJECT SIEME	2009	2	27
OFFICE TRAILER RENTAL F	2009	3	2
SOFT MOLDED PLASTIC WASTEBASKET 13 - 5/8 QUART BEIGE	2009	3	2
GE - A & B LUMBER CO LLC DAK, OMUJWOK O	2009	3	2
AYER ELECTRICAL SUPPORT AS NE	2009	3	2
GE - GRAYBAR ELECTRIC STEPHEN, DAME M	2009	3	2
GE - GRAYBAR ELECTRIC STEPHEN, DAME M	2009	3	2
GE - LOWES #02392 PAQUETTE, DENNIS R	2009	3	2
GE - POLAND SPRING WATER BINNER, ALEXANDRA K	2009	3	3
GE - GRAYBAR ELECTRIC SHERMAN, JOHN C	2009	3	3

GE - GRAYBAR ELECTRIC	SHERMAN, JOHN C	2009	3	3
GE - GRAYBAR ELECTRIC	SHERMAN, JOHN C	2009	3	3
GE - GRAYBAR ELECTRIC	SHERMAN, JOHN C	2009	3	3
GE - GRAYBAR ELECTRIC	SHERMAN, JOHN C	2009	3	3
GE - GRAYBAR ELECTRIC	SHERMAN, JOHN C	2009	3	3
GE - LOWES #02392	STEPHEN, DAME M	2009	3	3
GE - LOWES #02392	STEPHEN, DAME M	2009	3	3
GE - LOWES #02392	STEPHEN, DAME M	2009	3	3
GE - GRAYBAR ELECTRIC	SHERMAN, JOHN C	2009	3	3
GE - GRAYBAR ELECTRIC	SHERMAN, JOHN C	2009	3	3
GE - GRAYBAR ELECTRIC	SHERMAN, JOHN C	2009	3	3
GE - GRAYBAR ELECTRIC	SHERMAN, JOHN C	2009	3	3
GE - GRAYBAR ELECTRIC	SHERMAN, JOHN C	2009	3	3
GE - GRAYBAR ELECTRIC	SHERMAN, JOHN C	2009	3	3
GE - GRAYBAR ELECTRIC	SHERMAN, JOHN C	2009	3	3
GE - GRAYBAR ELECTRIC	SHERMAN, JOHN C	2009	3	3
GE - GRAYBAR ELECTRIC	STEPHEN, DAME M	2009	3	3
GE - GRAYBAR ELECTRIC	STEPHEN, DAME M	2009	3	3
GE - GRAYBAR ELECTRIC	STEPHEN, DAME M	2009	3	3
GE - GRAYBAR ELECTRIC	STEPHEN, DAME M	2009	3	3
GE - GRAYBAR ELECTRIC	STEPHEN, DAME M	2009	3	3
GE - A & B LUMBER CO LLC	PAQUETTE, DENNIS R	2009	3	3
GE - GRAYBAR ELECTRIC	PAQUETTE, DENNIS R	2009	3	3
GE - GRAYBAR ELECTRIC	PAQUETTE, DENNIS R	2009	3	3
GE - GRAYBAR ELECTRIC	PAQUETTE, DENNIS R	2009	3	3
GE - GRAYBAR ELECTRIC	PAQUETTE, DENNIS R	2009	3	3
GE - F W WEBB CO	STEPHEN, DAME M	2009	3	3
GE - GRAYBAR ELECTRIC	DAK, OMUJWOK O	2009	3	3
GE - GRAYBAR ELECTRIC	DAK, OMUJWOK O	2009	3	3
GE - GRAYBAR ELECTRIC	DAK, OMUJWOK O	2009	3	3
GE - GRAYBAR ELECTRIC	DAK, OMUJWOK O	2009	3	3
GE - GRAYBAR ELECTRIC	DAK, OMUJWOK O	2009	3	3
GE - GRAYBAR ELECTRIC	DAK, OMUJWOK O	2009	3	3
GE - GRAYBAR ELECTRIC	SHERMAN, JOHN C	2009	3	3
GE - GRAYBAR ELECTRIC	SHERMAN, JOHN C	2009	3	3
GE - GRAYBAR ELECTRIC	SHERMAN, JOHN C	2009	3	3
GE - LOWES #02617	SHERMAN, JOHN C	2009	3	3
GE - A & B LUMBER CO LLC	SHERMAN, JOHN C	2009	3	3
USED FURNITURE PROVIDED TO PSNH AS NEEDED		2009	3	5
FREIGHT LINE CREATED FROM G10		2009	3	5
SECURITY SERVICES		2009	3	5
PELMAC INDUSTRIES TO PROVIDE AND INSTALL FIRE ALARM MONITORING EQUIP		2009	3	5
DAVE'S SEPTIC BATHROOM TRAILER FOR USE DURING PHASE I DEMO		2009	3	5
INCREASE PO#02205207, REV#, REL#00041,PO LINE: 0001 TO 250000.		2009	3	5
INCREASE PO#02205207, REV#, REL#00041,PO LINE: 0001 TO 250000.		2009	3	5
090131 Cloutier, John A	Electrical/I&C Coordinator	2009	3	5
090131 Cloutier, John A	Electrical/I&C Coordinator	2009	3	5
090131 Frazer, Eric	Project Manager - Transmission Project	2009	3	5
090131 Frazer, Eric	Project Manager - Transmission Project	2009	3	5
GEORGE CAIRNS TO PROVIDE PHASE 1 SITE PREPARATION FOR THE CLEAN AIR P		2009	3	6
DAVE'S SEPTIC BATHROOM TRAILER FOR USE DURING PHASE I DEMO		2009	3	6
DAVE'S SEPTIC BATHROOM TRAILER FOR USE DURING PHASE I DEMO		2009	3	6
INCREASE PO#02205207, REV#, REL#00041,PO LINE: 0001 TO 250000.		2009	3	6
INCREASE PO#02205207, REV#, REL#00041,PO LINE: 0001 TO 250000.		2009	3	6
EATON ELECT TO INSTALL, TEST & COMMISSION SUBSTATION EQUIP. WILL PROVI		2009	3	6
SECURITY SERVICES		2009	3	9
GFS JANITORIAL SERVICE AT MK STATION		2009	3	9
INCREASE PO#02205207, REV#, REL#00041,PO LINE: 0001 TO 250000.		2009	3	9
INCREASE PO#02205207, REV#, REL#00041,PO LINE: 0001 TO 250000.		2009	3	9
PROVIDE OVERHEAD LINE SERVICES ON AS NEEDED BASIS FOR PSNH DISTR		2009	3	9
PROVIDE OVERHEAD LINE SERVICES ON AS NEEDED BASIS FOR PSNH DISTR		2009	3	9
CRANE SERVICE		2009	3	11
CRANE SERVICE		2009	3	11

CRANE SERVICE	2009	3	11
CRANE SERVICE	2009	3	11
ATLANTIC CONTRACTING TO PROVIDE MISC INSULATING SUPPORT FOR THE C	2009	3	11
DAVE'S SEPTIC BATHROOM TRAILER FOR USE DURING PHASE I DEMO	2009	3	11
O'CONNOR TO PROVIDE LABOR SUPPORT FOR THE CLEAN AIR PROJECT	2009	3	11
O'CONNOR CONSTRUCTORS	2009	3	11
O'CONNOR CONSTRUCTORS	2009	3	11
O'CONNOR CONSTRUCTORS	2009	3	11
HEAT TAPE	2009	3	11
CONNECTION KIT	2009	3	11
T-STAT	2009	3	11
ALUMINUM TAPE	2009	3	11
END SEAL	2009	3	11
FREIGHT LINE CREATED FROM AP15	2009	3	11
O'CONNOR TO PROVIDE LABOR SUPPORT FOR THE CLEAN AIR PROJECT	2009	3	11
090207 Cloutier, John A Electrical/I&C Coordinator	2009	3	12
090207 Cloutier, John A Electrical/I&C Coordinator	2009	3	12
090207 Frazer, Eric Project Manager - Transmission Project	2009	3	12
090207 Frazer, Eric Project Manager - Transmission Project	2009	3	12
CRANE SERVICE	2009	3	13
CRANE SERVICE	2009	3	13
I&C SUPPORT SUPPL	2009	3	13
INCREASE PO#02205207, REV#, REL#00041,PO LINE: 0001 TO 250000.	2009	3	13
INCREASE PO#02205207, REV#, REL#00041,PO LINE: 0001 TO 250000.	2009	3	13
LTD ENGINEERING RELEASE SIEMENS WATER TECHNOLOGIES AND NORTHERN PEABO	2009	3	16
LIMITED ENGINEERING RELEASE FOR CLEAN AIR PROJECT SIEME	2009	3	16
TF MORAN TO PROVIDE SEPTIC DESIGN ASSISTANCE FOR CLEAN	2009	3	16
TF MORAN TO PROVIDE SEPTIC DESIGN ASSISTANCE FOR CLEAN	2009	3	16
TF MORAN TO PROVIDE SEPTIC DESIGN ASSISTANCE FOR CLEAN	2009	3	16
INCREASE PO#02205207, REV#, REL#00041,PO LINE: 0001 TO 250000.	2009	3	16
CONSULTING SERVICES - CAVANAUGH TOCCI TO PROVIDE SOUND CONSU	2009	3	19
CONSULTING SERVICES - CAVANAUGH TOCCI TO PROVIDE SOUND CONSU	2009	3	19
OXYGEN INDUSTRIAL SIZE 200 CGA 540	2009	3	19
HAMON CUSTODIS - LIMITED NOTICE TO PROCEED REINF	2009	3	20
CRANE SERVICE	2009	3	20
CRANE SERVICE	2009	3	20
SECURITY SERVICES	2009	3	20
OCCULUX BREAKAWAY REFLECTIVE SAFETY VESTS YELLO	2009	3	20
FREIGHT LINE CREATED FROM G10	2009	3	20
ATLANTIC CONTRACTING TO PROVIDE MISC INSULATING SUPPORT FOR THE C	2009	3	20
ATLANTIC CONTRACTING TO PROVIDE MISC INSULATING SUPPORT FOR THE C	2009	3	20
PROVIDE SERVICE AND EQUIP-	2009	3	20
PROVIDE SERVICE AND EQUIP-	2009	3	20
PROVIDE SERVICE AND EQUIP-	2009	3	20
PROVIDE SERVICE AND EQUIP-	2009	3	20
PROVIDE SERVICE AND EQUIP-	2009	3	20
PROVIDE SERVICE AND EQUIP-	2009	3	20
PROVIDE SERVICE AND EQUIP-	2009	3	20
DAVE'S SEPTIC BATHROOM TRAILER FOR USE DURING PHASE I DEMO	2009	3	20
TF MORAN TO PROVIDE TOPOGRAPHIC & STRUCTURAL SURVEY & LEVEL C&D U	2009	3	20
TF MORAN TO PROVIDE TOPOGRAPHIC & STRUCTURAL SURVEY & LEVEL C&D U	2009	3	20
ENG SERVICES	2009	3	20
090214 Frazer, Eric Project Manager - Transmission Project	2009	3	20
090214 Frazer, Eric Project Manager - Transmission Project	2009	3	20
EATON TO PROVIDE SWITCHGEAR FOR APPLYING THE NORMAL AND ALTERNATEPOWER	2009	3	20
CRANE SERVICE	2009	3	20
CRANE SERVICE	2009	3	20
DAVE'S SEPTIC BATHROOM TRAILER FOR USE DURING PHASE I DEMO	2009	3	23
O'CONNOR TO PROVIDE LABOR SUPPORT FOR THE CLEAN AIR PROJECT	2009	3	23
UDELSMAN ASSOC TO PROVIDE TOWN OF BOW CODE COMPLIANCE REVIEW CLEAN	2009	3	23
INCREASE PO#02205207, REV#, REL#00041,PO LINE: 0001 TO 250000.	2009	3	23
INCREASE PO#02205207, REV#, REL#00041,PO LINE: 0001 TO 250000.	2009	3	23
INCREASE PO#02205207, REV#, REL#00041,PO LINE: 0001 TO 250000.	2009	3	23

INCREASE PO#02205207, REV#, REL#00041,PO LINE: 0001 TO 250000.	2009	3	23
O'CONNOR TO PROVIDE LABOR SUPPORT FOR THE CLEAN AIR PROJECT	2009	3	23
Matter Number 16715 LexisNexis Invoice 1891245	2009	3	24
TELEPHONE DEMARC MOVE AT MERRIMACK STATION, BOW	2009	3	24
AAA PUMP SERVICE TO INSTALL DRAIN LINE INTO SEPTIC TANK	2009	3	25
SECURITY SERVICES	2009	3	25
PROVIDE RENTAL EQUIPMENT AS REQUESTED FOR THE YEAR 2009	2009	3	25
O'CONNOR TO PROVIDE LABOR SUPPORT FOR THE CLEAN AIR PROJECT	2009	3	25
O'CONNOR TO PROVIDE LABOR SUPPORT FOR THE CLEAN AIR PROJECT	2009	3	25
SIGHT SAVERS ECONOMY HANDHELD	2009	3	25
DYMO D1 SERIES LABELER TAPE, B	2009	3	25
DURACELL 15 MINUTE CHARGER	2009	3	25
6 DIST. CONV. XFRMRS PER Q	2009	3	25
PROVIDE OVERHEAD LINE SERVICES ON AS NEEDED BASIS FOR PSNH DISTR	2009	3	25
PROVIDE OVERHEAD LINE SERVICES ON AS NEEDED BASIS FOR PSNH DISTR	2009	3	25
SECURITY SERVICES	2009	3	26
INCREASE PO#02205207, REV#, REL#00041,PO LINE: 0001 TO 250000.	2009	3	26
INCREASE PO#02205207, REV#, REL#00041,PO LINE: 0001 TO 250000.	2009	3	26
INCREASE PO#02205207, REV#, REL#00041,PO LINE: 0001 TO 250000.	2009	3	26
090214 Beasley, Margaret I Drawing Administrator	2009	3	26
090221 Beasley, Margaret I Drawing Administrator	2009	3	26
090214 Cloutier, John A Electrical/I&C Coordinator	2009	3	26
090221 Cloutier, John A Electrical/I&C Coordinator	2009	3	26
090214 Beasley, Margaret I Drawing Administrator	2009	3	26
090221 Beasley, Margaret I Drawing Administrator	2009	3	26
090214 Cloutier, John A Electrical/I&C Coordinator	2009	3	26
090221 Cloutier, John A Electrical/I&C Coordinator	2009	3	26
090221 Frazer, Eric Project Manager - Transmission Project	2009	3	26
090221 Frazer, Eric Project Manager - Transmission Project	2009	3	26
PROVIDE OVERHEAD LINE SERVICES ON AS NEEDED BASIS FOR PSNH DISTR	2009	3	26
PROVIDE OVERHEAD LINE SERVICES ON AS NEEDED BASIS FOR PSNH DISTR	2009	3	26
PROGRAM MANAGER SERVICE	2009	3	27
OFFICE TRAILER RENTAL F	2009	3	27
PROVIDE RENTAL EQUIPMENT AS REQUESTED FOR THE YEAR 2009	2009	3	27
FREIGHT LINE CREATED FROM G10	2009	3	27
PROVIDE SERVICE AND EQUIP-	2009	3	30
PROVIDE SERVICE AND EQUIP-	2009	3	30
PROVIDE SERVICE AND EQUIP-	2009	3	30
HOPKINTON FORESTRY TO DIG 5 TEST PITS FOR GROUND WATER	2009	3	30
HOPKINTON FORESTRY TO DIG 5 TEST PITS FOR GROUND WATER	2009	3	30
HOPKINTON FORESTRY TO DIG 5 TEST PITS FOR GROUND WATER	2009	3	30
HOPKINTON FORESTRY TO DIG 5 TEST PITS FOR GROUND WATER	2009	3	30
CONSULTING SERVICES FOR GROUND WATER AND SOIL MONITORING	2009	3	30
CONSULTING SERVICES FOR GROUND WATER AND SOIL MONITORING	2009	3	30
WILLIAMS SCOTSMAN TO MOVE 4 TRAILERS. THIS IS NECESSARY TO BE ABLE	2009	3	30
GE - POLAND SPRING WATER BINNER, ALEXANDRA K	2009	3	30
PROVIDE OVERHEAD LINE SERVICES ON AS NEEDED BASIS FOR PSNH DISTR	2009	3	30
PROVIDE OVERHEAD LINE SERVICES ON AS NEEDED BASIS FOR PSNH DISTR	2009	3	30
TF MORAN TO PROVIDE STATE AND LOCAL PERMITTING ASSISTANCE FOR T	2009	3	31
TF MORAN TO PROVIDE STATE AND LOCAL PERMITTING ASSISTANCE FOR T	2009	3	31
TF MORAN TO PROVIDE STATE AND LOCAL PERMITTING ASSISTANCE FOR T	2009	3	31
TF MORAN TO PROVIDE STATE AND LOCAL PERMITTING ASSISTANCE FOR T	2009	3	31
GE - A & B LUMBER CO LLC DAK, OMUJWOK O	2009	4	1
GE - LOWES #02392 DAK, OMUJWOK O	2009	4	1
GE - LOWES #02392 DAK, OMUJWOK O	2009	4	1
GE - NEWARK US 00000075 STEPHEN, DAME M	2009	4	1
GE - NEWARK US 00000075 STEPHEN, DAME M	2009	4	1
OCCULUX BREAKAWAY SAFETY VEST YELLO	2009	4	2
FREIGHT LINE CREATED FROM AP15	2009	4	2
BIERLEIN TO DEMO OUTAGE & CONTRACTOR STRUCTURES-5, REMOVE DEBRIS & REC	2009	4	2
O'CONNOR TO PROVIDE LABOR SUPPORT FOR THE CLEAN AIR PROJECT	2009	4	2
O'CONNOR TO PROVIDE LABOR SUPPORT FOR THE CLEAN AIR PROJECT	2009	4	2
LABOR SERVICE	2009	4	2

LABOR SERVICE	2009	4	2
O'CONNOR CONSTRUCTORS	2009	4	2
DAVE'S SEPTIC BATHROOM TRAILER FOR USE DURING PHASE I DEMO	2009	4	2
FGD (FLUE GAS DESULFURIZATION) SUBSTATION AT MERRIMACK STATION IN BO	2009	4	2
EATON ELECTRIC TO PROVIDE ELECTRICAL ENGINEERING CONSU	2009	4	2
CONCRETE CUTTING SERV.	2009	4	2
INITIAL SUPPORT SERVICES	2009	4	2
CHANNEL, IRON, 6 IN, CS, 20 FT, 8.2 LB/FT	2009	4	3
CRANE SERVICE	2009	4	3
CRANE SERVICE	2009	4	3
SECURITY SERVICES	2009	4	3
ITEM ID:0001	2009	4	3
FREIGHT LINE CREATED FROM G10	2009	4	3
INCREASE PO#02205207, REV#, REL#00041,PO LINE: 0001 TO 250000.	2009	4	3
INCREASE PO#02205207, REV#, REL#00041,PO LINE: 0001 TO 250000.	2009	4	3
INCREASE PO#02205207, REV#, REL#00041,PO LINE: 0001 TO 250000.	2009	4	3
TF MORAN TO PROVIDE SEPTIC DESIGN ASSISTANCE FOR CLEAN	2009	4	6
TF MORAN TO PROVIDE SEPTIC DESIGN ASSISTANCE FOR CLEAN	2009	4	6
TF MORAN TO PROVIDE SEPTIC DESIGN ASSISTANCE FOR CLEAN	2009	4	6
GFS JANITORIAL SERVICE AT MK STATION	2009	4	6
DAVE'S SEPTIC BATHROOM TRAILER FOR USE DURING PHASE I DEMO	2009	4	6
DAVE'S SEPTIC BATHROOM TRAILER FOR USE DURING PHASE I DEMO	2009	4	6
O'CONNOR CONSTRUCTORS	2009	4	6
O'CONNOR CONSTRUCTORS	2009	4	6
FREIGHT LINE CREATED FROM G10	2009	4	6
FREIGHT LINE CREATED FROM G10	2009	4	6
ATLANTIC CONTRACING TO PERFORM NESHAP INSPECTION AND ASBESTOS ABATE	2009	4	6
INCREASE PO#02205207, REV#, REL#00041,PO LINE: 0001 TO 250000.	2009	4	6
INCREASE PO#02205207, REV#, REL#00041,PO LINE: 0001 TO 250000.	2009	4	6
090228 Cloutier, John A Electrical/I&C Coordinator	2009	4	6
090228 Cloutier, John A Electrical/I&C Coordinator	2009	4	6
090228 Frazer, Eric Project Manager - Transmission Project	2009	4	6
090228 Frazer, Eric Project Manager - Transmission Project	2009	4	6
GEORGE CAIRNS TO PROVIDE PHASE 1 SITE PREPARATION FOR THE CLEAN AIR P	2009	4	7
O'CONNOR TO PROVIDE LABOR SUPPORT FOR THE CLEAN AIR PROJECT	2009	4	8
O'CONNOR TO PROVIDE LABOR SUPPORT FOR THE CLEAN AIR PROJECT	2009	4	8
DAVE'S SEPTIC BATHROOM TRAILER FOR USE DURING PHASE I DEMO	2009	4	8
RIGGING SERVICE TO MO	2009	4	8
O'CONNOR TO PROVIDE LABOR SUPPORT FOR THE CLEAN AIR PROJECT	2009	4	8
PROVIDE OVERHEAD LINE SERVICES ON AS NEEDED BASIS FOR PSNH DISTR	2009	4	8
PROVIDE OVERHEAD LINE SERVICES ON AS NEEDED BASIS FOR PSNH DISTR	2009	4	8
MOHLIN & CO TO PROVIDE ENGINEERING DESIGN SERVICES FOR F BELT COAL	2009	4	9
090307 Cloutier, John A Electrical/I&C Coordinator	2009	4	9
090307 Cloutier, John A Electrical/I&C Coordinator	2009	4	9
090307 Frazer, Eric Project Manager - Transmission Project	2009	4	9
090307 Frazer, Eric Project Manager - Transmission Project	2009	4	9
LIMITED ENGINEERING RELEASE FOR CLEAN AIR PROJECT SIEME	2009	4	13
SECURITY SERVICES	2009	4	13
PROGRAM MANAGER SERVICE	2009	4	13
CONSULTING SERVICES - CAVANAUGH TOCCI TO PROVIDE SOUND CONSU	2009	4	13
CONSULTING SERVICES - CAVANAUGH TOCCI TO PROVIDE SOUND CONSU	2009	4	13
Builders Risk Insurance for the Merrimack Clean Air Project . AEGIS P	2009	4	13
INCREASE PO#02205207, REV#, REL#00041,PO LINE: 0001 TO 250000.	2009	4	13
INCREASE PO#02205207, REV#, REL#00041,PO LINE: 0001 TO 250000.	2009	4	13
INCREASE PO#02205207, REV#, REL#00041,PO LINE: 0001 TO 250000.	2009	4	13
INCREASE PO#02205207, REV#, REL#00041,PO LINE: 0001 TO 250000.	2009	4	13
INCREASE PO#02205207, REV#, REL#00041,PO LINE: 0001 TO 250000.	2009	4	13
CONSTRUCTION TRANSFORMER SUBSTATION AND SWITCHGEAR	2009	4	13
ZEBRA ECO CLIP-ON RETRACTABLE	2009	4	15
STAPLES MESH DOODAD CUP, LARGE	2009	4	15
STAPLES MESH PENCIL CUP, BLACK	2009	4	15
AMPAD EVIDENCE PASTEL STENO NO	2009	4	15
STAPLES POLY BINDER POCKETS, C	2009	4	15

AMPAD EVIDENCE RECYCLED SINGLE	2009	4	15
3M POST-IT FLAGS, 1 X 1.7"	2009	4	15
3M POST-IT FLAGS, 1 X 1.7"	2009	4	15
3M POST-IT FLAGS, 1 X 1.7"	2009	4	15
STAPLES TRAY, 13 1/4W X 9"D X "	2009	4	15
BLUELINE DA VINCI BUSINESS JOU	2009	4	15
AT-A-GLANCE 2009 MONTHLY WALL	2009	4	15
STAPLES MANILA SINGLE-PLY TOP	2009	4	15
STAPLES 95 RECYCLED POST-CONS	2009	4	15
SMEAD TOP TAB REDROPE FILE POC	2009	4	15
SHARP 12-DIGIT PRINTING CALCUL	2009	4	15
HP LASERJET CARTRIDGE, Q7553A	2009	4	15
BIC WITE-OUT FOR EVERYTHING CO	2009	4	15
RUBBERMAID SOFT MOLDED WASTEBA	2009	4	15
COSCO 2000PLUS GREEN LINE SELF	2009	4	15
BIC WITE-OUT CORRECTION TAPE,	2009	4	15
3M SCOTCH MAGIC TAPE REFILL, 3	2009	4	15
OIC 3-HOLE DELUXE HEAVY-DUTY P	2009	4	15
CARDINAL XTRALIFE NON-STICK CL	2009	4	15
CARDINAL XTRALIFE NON-STICK CL	2009	4	15
SONY CD-REWRITABLE DISCS, 4X,	2009	4	15
BAUSCH & LOMB HANDHELD MAGNIFI	2009	4	15
090314 Cloutier, John A Electrical/I&C Coordinator	2009	4	16
090314 Cloutier, John A Electrical/I&C Coordinator	2009	4	16
090314 Frazer, Eric Project Manager - Transmission Project	2009	4	16
090314 Frazer, Eric Project Manager - Transmission Project	2009	4	16
090314 Frazer, Eric Project Manager - Transmission Project	2009	4	16
090314 Frazer, Eric Project Manager - Transmission Project	2009	4	16
YELLOW BREAKAWAY VEST 49-52	2009	4	17
FREIGHT LINE CREATED FROM AP15	2009	4	17
SECURITY SERVICES	2009	4	17
O'CONNOR CONSTRUCTORS	2009	4	17
INCREASE PO#02205207, REV#, REL#00041,PO LINE: 0001 TO 250000.	2009	4	17
INCREASE PO#02205207, REV#, REL#00041,PO LINE: 0001 TO 250000.	2009	4	17
INCREASE PO#02205207, REV#, REL#00041,PO LINE: 0001 TO 250000.	2009	4	17
PROVIDE RENTAL EQUIPMENT AS REQUESTED FOR THE YEAR 2009	2009	4	20
PLEASE PROVIDE SUPPORT	2009	4	20
PROVIDE RENTAL EQUIPMENT AS REQUESTED	2009	4	20
090321 Frazer, Eric Project Manager - Transmission Project	2009	4	23
090321 Frazer, Eric Project Manager - Transmission Project	2009	4	23
DEARBORN MIDWEST MH Vendor February 2009 Inv #3	2009	4	24
SECURITY SERVICES	2009	4	24
OFFICE TRAILER RENTAL F	2009	4	24
STORAGE CONTAINERS	2009	4	24
TRI TO REVIEW SPECS AND BIDS FOR BOOSTER FANS AND MATER	2009	4	27
INCREASE PO#02205207, REV#, REL#00041,PO LINE: 0001 TO 250000.	2009	4	27
REMOVING OF TRANS FOR DISPOSAL	2009	4	27
Matter Number 16715 LexisNexis Invoice 1939792	2009	4	28
SUPPLY MATERIAL, LABOR, CONSTRUCTION AND RELATED SERVICES FOR F	2009	4	29
O'CONNOR TO PROVIDE LABOR SUPPORT FOR THE CLEAN AIR PROJECT	2009	4	29
SECURITY SERVICES	2009	4	29
DAVE'S SEPTIC BATHROOM TRAILER FOR USE DURING PHASE I DEMO	2009	4	29
DAVE'S SEPTIC BATHROOM TRAILER FOR USE DURING PHASE I DEMO	2009	4	29
DAVE'S SEPTIC BATHROOM TRAILER FOR USE DURING PHASE I DEMO	2009	4	29
OIC HARDBOARD CLIPBOARDS, 9 X "	2009	4	29
OIC HARDBOARD CLIPBOARDS, 9 X "	2009	4	29
ESSELTE OXFORD PRESSBOARD REPO	2009	4	29
STAPLES MANILA SINGLE-PLY TOP	2009	4	29
STAPLES STENO NOTEBOOKS, GREGG	2009	4	29
PILOT G2 GEL-INK RETRACTABLE R	2009	4	29
3M POST-IT RECYCLED NOTES, CAN	2009	4	29
CANON PFI-102MBK MATTE BLACK P	2009	4	29
ULTIMATE STAPLE REMOVER, PLATI	2009	4	29

BAUSCH & LOMB MAGNA-PAGE MAGNI	2009	4	29
DURACELL AA RECHARGEABLE BATTE	2009	4	29
INCREASE PO#02205207, REV#, REL#00041,PO LINE: 0001 TO 250000.	2009	4	29
INCREASE PO#02205207, REV#, REL#00041,PO LINE: 0001 TO 250000.	2009	4	29
INCREASE PO#02205207, REV#, REL#00041,PO LINE: 0001 TO 250000.	2009	4	29
AYER ELECTRIC TO ASSIST CAP WITH VARIOUS PROJECTS	2009	4	29
PROVIDE RENTAL EQUIPMENT AS REQUESTED FOR THE YEAR 2009	2009	4	29
ATLANTIC CONTRACING TO PERFORM NESHAP INSPECTION AND ASBESTOS ABATE	2009	4	30
LTD ENGINEERING RELEASE SIEMENS WATER TECHNOLOGIES AND NORTHERN PEABO	2009	4	30
USED FURNITURE PROVIDED TO PSNH AS NEEDED	2009	4	30
SUPPLY MATERIAL, LABOR, CONSTRUCTION AND RELATED SERVICES FOR F	2009	4	30
ATLANTIC CONTRACING TO PERFORM NESHAP INSPECTION AND ASBESTOS ABATE	2009	4	30
PROVIDE OVERHEAD LINE SERVICES ON AS NEEDED BASIS FOR PSNH DISTR	2009	4	30
PROVIDE OVERHEAD LINE SERVICES ON AS NEEDED BASIS FOR PSNH DISTR	2009	4	30
GE - F W WEBB CO BEANEY, JOHN C	2009	5	1
GE - A&B LUMBER CO. BEANEY, JOHN C	2009	5	1
GE - POLAND SPRING WATER CO BINNER, ALEXANDRA K	2009	5	1
GE - A&B LUMBER CO. STEPHEN, DAME M	2009	5	1
GE - GRAYBAR ELECTRIC BEANEY, JOHN C	2009	5	1
GE - GRAYBAR ELECTRIC BEANEY, JOHN C	2009	5	1
GE - AIM FILTRATION SYSTEMS BEANEY, JOHN C	2009	5	1
GE - MCMASTER-CARR SHERMAN, JOHN C	2009	5	1
GE - MCMASTER-CARR SHERMAN, JOHN C	2009	5	1
GE - MCMASTER-CARR SHERMAN, JOHN C	2009	5	1
GE - MCMASTER-CARR SHERMAN, JOHN C	2009	5	1
GE - GRAYBAR ELECTRIC CO BEANEY, JOHN C	2009	5	1
GE - GRAYBAR ELECTRIC CO BEANEY, JOHN C	2009	5	1
GE - GRAYBAR ELECTRIC CO BEANEY, JOHN C	2009	5	1
GEORGE CAIRNS TO PROVIDE PHASE 1 SITE PREPARATION FOR THE CLEAN AIR P	2009	5	4
HAMON CUSTODIS - LIMITED NOTICE TO PROCEED REINF	2009	5	4
SECURITY SERVICES	2009	5	4
O'CONNOR TO PROVIDE LABOR SUPPORT FOR THE CLEAN AIR PROJECT	2009	5	4
INCREASE PO#02205207, REV#, REL#00041,PO LINE: 0001 TO 250000.	2009	5	4
INCREASE PO#02205207, REV#, REL#00041,PO LINE: 0001 TO 250000.	2009	5	4
INCREASE PO#02205207, REV#, REL#00041,PO LINE: 0001 TO 250000.	2009	5	4
090328 Cloutier, John A Electrical/I&C Coordinator	2009	5	4
090321 Cloutier, John A Electrical/I&C Coordinator	2009	5	4
090328 Cloutier, John A Electrical/I&C Coordinator	2009	5	4
090321 Cloutier, John A Electrical/I&C Coordinator	2009	5	4
090328 Frazer, Eric Project Manager - Transmission Project	2009	5	4
090328 Frazer, Eric Project Manager - Transmission Project	2009	5	4
O'CONNOR TO PROVIDE LABOR SUPPORT FOR THE CLEAN AIR PROJECT	2009	5	4
TF MORAN TO PROVIDE STATE AND LOCAL PERMITTING ASSISTANCE FOR T	2009	5	5
TF MORAN TO PROVIDE STATE AND LOCAL PERMITTING ASSISTANCE FOR T	2009	5	5
TF MORAN TO PROVIDE STATE AND LOCAL PERMITTING ASSISTANCE FOR T	2009	5	5
GFS JANITORIAL SERVICE AT MK STATION	2009	5	6
PROVIDE OVERHEAD LINE SERVICES ON AS NEEDED BASIS FOR PSNH DISTR	2009	5	6
PROVIDE OVERHEAD LINE SERVICES ON AS NEEDED BASIS FOR PSNH DISTR	2009	5	6
TF MORAN TO PROVIDE SEPTIC DESIGN ASSISTANCE FOR CLEAN	2009	5	7
TF MORAN TO PROVIDE SEPTIC DESIGN ASSISTANCE FOR CLEAN	2009	5	7
ATLANTIC CONTRACTING TO PROVIDE MISC INSULATING SUPPORT FOR THE C	2009	5	7
ATLANTIC CONTRACTING TO PROVIDE MISC INSULATING SUPPORT FOR THE C	2009	5	7
MK Scrubber Builders Risk Premium to increase Flood & Quake limit to $	2009	5	7
090404 Cloutier, John A Electrical/I&C Coordinator	2009	5	7
090404 Cloutier, John A Electrical/I&C Coordinator	2009	5	7
090404 Frazer, Eric Project Manager - Transmission Project	2009	5	7
090404 Frazer, Eric Project Manager - Transmission Project	2009	5	7
090404 Frazer, Eric Project Manager - Transmission Project	2009	5	7
090404 Frazer, Eric Project Manager - Transmission Project	2009	5	7
MERRIMACK SWITCHYARD SCRUBBER UPGRADE	2009	5	7
MERRIMACK SWITCHYARD SCRUBBER UPGRADE	2009	5	7
UDELSMAN ASSOC TO PROVIDE TOWN OF BOW CODE COMPLIANCE REVIEW CLEAN	2009	5	11
Matter Number 18218 LexisNexis Invoice 1994037	2009	5	13

Matter Number 18218	LexisNexis Invoice 1993998	2009	5	13
Matter Number 18218	LexisNexis Invoice 1994021	2009	5	13
Matter Number 18218	LexisNexis Invoice 2035812	2009	5	13
PROVIDE MAINTENANCE AND		2009	5	14
WILLIAMS SCOTSMAN TO MOVE 4 TRAILERS. THIS IS NECESSARY TO BE ABLE		2009	5	14
ATLANTIC CONTRACTING TO PROVIDE MISC INSULATING SUPPORT FOR THE C		2009	5	14
INCREASE PO#02205207, REV#, REL#00041,PO LINE: 0001 TO 250000.		2009	5	14
INCREASE PO#02205207, REV#, REL#00041,PO LINE: 0001 TO 250000.		2009	5	14
AYER ELECTRIC TO ASSIST CAP WITH VARIOUS PROJECTS		2009	5	14
AYER ELECTRIC TO ASSIST CAP WITH VARIOUS PROJECTS		2009	5	14
090411 Cloutier, John A	Electrical/I&C Coordinator	2009	5	14
090411 Cloutier, John A	Electrical/I&C Coordinator	2009	5	14
090411 Frazer, Eric	Project Manager - Transmission Project	2009	5	14
090411 Frazer, Eric	Project Manager - Transmission Project	2009	5	14
POWERADVOCATE TO PROVIDE ASSISTANCE WITH DEV. OF CAP ESTIMATE INCL.		2009	5	15
SECURITY SERVICES		2009	5	15
PROGRAM MANAGER SERVICE		2009	5	15
DEARBORN MIDWEST LTD ENGINEERING RELEASE	MATER	2009	5	18
TF MORAN TO PROVIDE TOPOGRAPHIC & STRUCTURAL SURVEY & LEVEL	C&D U	2009	5	18
TF MORAN TO PROVIDE TOPOGRAPHIC & STRUCTURAL SURVEY & LEVEL	C&D U	2009	5	18
TF MORAN TO PROVIDE TOPOGRAPHIC & STRUCTURAL SURVEY & LEVEL	C&D U	2009	5	18
PROVIDE RENTAL EQUIPMENT AS REQUESTED FOR THE YEAR 2009		2009	5	18
PROVIDE RENTAL EQUIPMENT AS REQUESTED FOR THE YEAR 2009		2009	5	18
DAVE'S SEPTIC BATHROOM TRAILER FOR USE DURING PHASE I	DEMO	2009	5	18
ATLANTIC INSULATION		2009	5	18
100 KVA POLE MOUNT XFRM	FOR N	2009	5	18
SECURITY SERVICES		2009	5	20
AYER ELECTRIC TO ASSIST CAP WITH VARIOUS PROJECTS		2009	5	20
AYER ELECTRIC TO ASSIST CAP WITH VARIOUS PROJECTS		2009	5	20
PROVIDE OVERHEAD LINE SERVICES ON AS NEEDED BASIS FOR PSNH	DISTR	2009	5	20
PROVIDE OVERHEAD LINE SERVICES ON AS NEEDED BASIS FOR PSNH	DISTR	2009	5	20
AYER ELECTRIC TO ASSIST CAP WITH VARIOUS PROJECTS		2009	5	21
090418 Frazer, Eric	Project Manager - Transmission Project	2009	5	21
090418 Frazer, Eric	Project Manager - Transmission Project	2009	5	21
LIMITED ENGINEERING RELEASE FOR CLEAN AIR PROJECT	SIEME	2009	5	22
GOLDER ASSOCIATES - SOIL BORINGS FOR THE CLEAN AIR PROJECT	SEE R	2009	5	26
GOLDER ASSOC TO PROVIDE UNDERGROUND UTILITY	MAPPI	2009	5	26
OFFICE TRAILER RENTAL F		2009	5	26
GERARD LAFLAMME TO FURNISH AND INSTALL PHONE CONDUIT AT STATION FOR T		2009	5	26
GERARD LAFLAMME TO FURNISH AND INSTALL PHONE CONDUIT AT STATION FOR T		2009	5	26
PROVIDE RENTAL EQUIPMENT AS REQUESTED FOR THE YEAR 2009		2009	5	26
Matter Number 18218	LexisNexis Invoice 1994021B	2009	5	27
DAVE'S SEPTIC BATHROOM TRAILER FOR USE DURING PHASE I	DEMO	2009	5	27
TF MORAN TO PROVIDE SEPTIC DESIGN ASSISTANCE FOR	CLEAN	2009	5	27
TF MORAN TO PROVIDE SEPTIC DESIGN ASSISTANCE FOR	CLEAN	2009	5	27
TF MORAN TO PROVIDE SEPTIC DESIGN ASSISTANCE FOR	CLEAN	2009	5	27
TF MORAN TO PROVIDE SWPPP INSPECTONS FOR THE CLEAN AIR PROJECT		2009	5	27
FGD (FLUE GAS DESULFURIZATION) SUBSTATION AT MERRIMACK STATION IN BO		2009	5	27
PROVIDE OVERHEAD LINE SERVICES ON AS NEEDED BASIS FOR PSNH	DISTR	2009	5	27
PROVIDE OVERHEAD LINE SERVICES ON AS NEEDED BASIS FOR PSNH	DISTR	2009	5	27
PROVIDE OVERHEAD LINE SERVICES ON AS NEEDED BASIS FOR PSNH	DISTR	2009	5	27
CLEAN AIR PROJECT - O'CONNOR TO INSTALL	WATER	2009	5	28
CLEAN AIR PROJECT - O'CONNOR TO INSTALL	WATER	2009	5	28
CLEAN AIR PROJECT - O'CONNOR TO INSTALL	WATER	2009	5	28
O'CONNOR CORP MISC LABOR/PF/ETC SUPPORT. THIS MR REPLACES BLANKETPO 02		2009	5	28
O'CONNOR CORP MISC LABOR/PF/ETC SUPPORT. THIS MR REPLACES BLANKETPO 02		2009	5	28
O'CONNOR CORP MISC LABOR/PF/ETC SUPPORT. THIS MR REPLACES BLANKETPO 02		2009	5	28
090418 Cloutier, John A	Electrical/I&C Coordinator	2009	5	28
090425 Cloutier, John A	Electrical/I&C Coordinator	2009	5	28
090418 Cloutier, John A	Electrical/I&C Coordinator	2009	5	28
090425 Cloutier, John A	Electrical/I&C Coordinator	2009	5	28
090425 Frazer, Eric	Project Manager - Transmission Project	2009	5	28
090425 Frazer, Eric	Project Manager - Transmission Project	2009	5	28

O'CONNOR CORP MISC LABOR/PF/ETC SUPPORT. THIS MR REPLACES BLANKETPO 02	2009	5	28
LIMITED ENGINEERING RELEASE FOR CLEAN AIR PROJECT SIEME	2009	5	29
FLAKTWOODS TO DESIGN, FABRICATE, INSPEC, TEST AND DELIVER BOOST	2009	6	1
FLAKTWOODS TO DESIGN, FABRICATE, INSPEC, TEST AND DELIVER BOOST	2009	6	1
ATLANTIC CONTRACING TO PERFORM NESHAP INSPECTION AND ASBESTOS ABATE	2009	6	1
Matter Number 18228 LexisNexis Invoice 2035899	2009	6	1
GE - SHERWIN-WILLIAMS 5781 PAPLASKAS, ALAN J	2009	6	1
GE - SHERWIN-WILLIAMS 5781 PAPLASKAS, ALAN J	2009	6	1
GE - SHERWIN-WILLIAMS 5781 PAPLASKAS, ALAN J	2009	6	1
GE - LOWES OF CONCORD 2617 STEPHEN, DAME M	2009	6	1
GE - POLAND SPRING WATER CO BINNER, ALEXANDRA K	2009	6	1
GE - SHI INTERNATIONAL CO DUSSEAULT, MARCIA E	2009	6	1
GE - GRAYBAR ELECTRIC CO PAPLASKAS, ALAN J	2009	6	1
GE - EVERETT J. PRESCOTT INC BEANEY, JOHN C	2009	6	1
GE - HAMPSHIRE FIRE PRO SRVC SHERMAN, JOHN C	2009	6	1
GE - SAY MORE TROPHY PAQUETTE, DENNIS R	2009	6	1
GE - GRAYBAR ELECTRIC CO STEPHEN, DAME M	2009	6	1
DAVE'S SEPTIC BATHROOM TRAILER FOR USE DURING PHASE I DEMO	2009	6	3
SUPPLY MATERIAL, LABOR, CONSTRUCTION AND RELATED SERVICES FOR F	2009	6	3
MERRIMACK SWITCHYARD SCRUBBER UPGRADE	2009	6	3
MERRIMACK SWITCHYARD SCRUBBER UPGRADE	2009	6	3
SECURITY SERVICES	2009	6	4
AO OFFICE TRAILERS MK CAP WO# C09MK330	2009	6	4
090502 Dunn, Thomas J. Sr. Contract Administrator	2009	6	4
090502 Dunn, Thomas J. Sr. Contract Administrator	2009	6	4
090502 Dunn, Thomas J. Sr. Contract Administrator	2009	6	4
090502 Dunn, Thomas J. Sr. Contract Administrator	2009	6	4
090502 Cloutier, John A Electrical/I&C Coordinator	2009	6	4
090502 Cloutier, John A Electrical/I&C Coordinator	2009	6	4
090502 Frazer, Eric Project Manager - Transmission Project	2009	6	4
090502 Frazer, Eric Project Manager - Transmission Project	2009	6	4
090502 Frazer, Eric Project Manager - Transmission Project	2009	6	4
090502 Frazer, Eric Project Manager - Transmission Project	2009	6	4
TF MORAN TO PROVIDE STATE AND LOCAL PERMITTING ASSISTANCE FOR T	2009	6	5
TF MORAN TO PROVIDE STATE AND LOCAL PERMITTING ASSISTANCE FOR T	2009	6	5
TF MORAN TO PROVIDE STATE AND LOCAL PERMITTING ASSISTANCE FOR T	2009	6	5
TF MORAN TO PROVIDE STATE AND LOCAL PERMITTING ASSISTANCE FOR T	2009	6	5
TF MORAN TO PROVIDE STATE AND LOCAL PERMITTING ASSISTANCE FOR T	2009	6	5
TF MORAN TO PROVIDE STATE AND LOCAL PERMITTING ASSISTANCE FOR T	2009	6	5
Matter Number 18228 LexisNexis Invoice 2035899B	2009	6	5
INCREASE PO#02205207, REV#, REL#00041,PO LINE: 0001 TO 250000.	2009	6	5
FLAKTWOODS TO DESIGN, FABRICATE, INSPEC, TEST AND DELIVER BOOST	2009	6	8
FLAKTWOODS TO DESIGN, FABRICATE, INSPEC, TEST AND DELIVER BOOST	2009	6	8
SECURITY SERVICES	2009	6	8
GFS JANITORIAL SERVICE AT MK STATION	2009	6	8
DAVE'S SEPTIC BATHROOM TRAILER FOR USE DURING PHASE I DEMO	2009	6	8
AYER ELECTRIC TO RELOCATE UNIT 2 PRECIP CONTROLS	2009	6	8
CONSULTING SERVICES FOR GROUND WATER AND SOIL MONITORING	2009	6	10
CONSULTING SERVICES FOR GROUND WATER AND SOIL MONITORING	2009	6	10
CONSULTING SERVICES FOR GROUND WATER AND SOIL MONITORING	2009	6	10
CONSULTING SERVICES FOR GROUND WATER AND SOIL MONITORING	2009	6	10
CONSULTING SERVICES FOR GROUND WATER AND SOIL MONITORING	2009	6	10
CONSULTING SERVICES FOR GROUND WATER AND SOIL MONITORING	2009	6	10
SURVEY SERVICES	2009	6	10
LIMITED ENGINEERING RELEASE FOR CLEAN AIR PROJECT SIEME	2009	6	11
WATER ANALYSIS SCRUBBER PROJECT - RICK ROY ANALY	2009	6	11
GOLDER ASSOC TO PROVIDE UNDERGROUND UTILITY MAPPI	2009	6	11
090509 Dunn, Thomas J. Sr. Contract Administrator	2009	6	11
090509 Dunn, Thomas J. Sr. Contract Administrator	2009	6	11
090509 Dunn, Thomas J. Sr. Contract Administrator	2009	6	11
090509 Dunn, Thomas J. Sr. Contract Administrator	2009	6	11
090509 Cloutier, John A Electrical/I&C Coordinator	2009	6	11
090509 Cloutier, John A Electrical/I&C Coordinator	2009	6	11

090509 Frazer, Eric	Project Manager - Transmission Project	2009	6	11
090509 Frazer, Eric	Project Manager - Transmission Project	2009	6	11
090509 Frazer, Eric	Project Manager - Transmission Project	2009	6	11
090509 Frazer, Eric	Project Manager - Transmission Project	2009	6	11
CONSULTING SERVICES FOR GROUND WATER AND SOIL MONITORING		2009	6	12
CONSULTING SERVICES FOR GROUND WATER AND SOIL MONITORING		2009	6	12
CONSULTING SERVICES FOR GROUND WATER AND SOIL MONITORING		2009	6	12
PROGRAM MANAGER SERVICE		2009	6	12
INCREASE PO#02205207, REV#, REL#00041,PO LINE: 0001 TO 250000.		2009	6	12
GOLDER ASSOC TO PROVIDE UNDERGROUND UTILITY	MAPPI	2009	6	15
GEORGE CAIRNS TO PROVIDE PHASE 1 SITE PREPARATION FOR THE CLEAN	AIR P	2009	6	15
GEORGE CAIRNS TO PROVIDE PHASE 1 SITE PREPARATION FOR THE CLEAN	AIR P	2009	6	15
Matter Number 16715	LexisNexis Invoice 1996460	2009	6	15
SECURITY SERVICES		2009	6	15
PROVIDE RENTAL EQUIPMENT AS REQUESTED FOR THE YEAR 2009		2009	6	15
PROVIDE RENTAL EQUIPMENT AS REQUESTED FOR THE YEAR 2009		2009	6	15
DAVE'S SEPTIC BATHROOM TRAILER FOR USE DURING PHASE I	DEMO	2009	6	15
PROVIDE OVERHEAD LINE SERVICES ON AS NEEDED BASIS FOR PSNH	DISTR	2009	6	15
PROVIDE OVERHEAD LINE SERVICES ON AS NEEDED BASIS FOR PSNH	DISTR	2009	6	15
SERVICE TO HAUL WATER FROM THE ASH LANDFILL TO	OUR W	2009	6	17
CLEAN AIR PROJECT - O'CONNOR TO INSTALL	WATER	2009	6	18
PROVIDE RENTAL EQUIPMENT AS REQUESTED FOR THE YEAR 2009		2009	6	19
DEARBORN MIDWEST LTD ENGINEERING RELEASE	MATER	2009	6	22
SECURITY SERVICES		2009	6	22
SERVICE TO HAUL WATER FROM THE ASH LANDFILL TO	OUR W	2009	6	22
090516 Dunn, Thomas J.	Sr. Contract Administrator	2009	6	22
090516 Dunn, Thomas J.	Sr. Contract Administrator	2009	6	22
090516 Dunn, Thomas J.	Sr. Contract Administrator	2009	6	22
090516 Dunn, Thomas J.	Sr. Contract Administrator	2009	6	22
DAVE'S SEPTIC BATHROOM TRAILER FOR USE DURING PHASE I	DEMO	2009	6	22
HP DC5850 MINITOWER		2009	6	22
HP 19INC FLAT PANEL MONITOR 3Y		2009	6	22
FREIGHT LINE CREATED FROM G10		2009	6	22
HP DC5850 MINITOWER		2009	6	22
HP 19INC FLAT PANEL MONITOR 3Y		2009	6	22
FREIGHT LINE CREATED FROM G10		2009	6	22
HP DC5850 MINITOWER		2009	6	22
HP 19INC FLAT PANEL MONITOR 3Y		2009	6	22
FREIGHT LINE CREATED FROM G10		2009	6	22
AYER ELECTRIC TO ASSIST CAP WITH VARIOUS PROJECTS		2009	6	22
AYER ELECTRIC TO ASSIST CAP WITH VARIOUS PROJECTS		2009	6	22
AYER ELECTRIC TO ASSIST CAP WITH VARIOUS PROJECTS		2009	6	22
AYER ELECTRIC TO ASSIST CAP WITH VARIOUS PROJECTS		2009	6	22
AYER ELECTRIC TO ASSIST CAP WITH VARIOUS PROJECTS		2009	6	22
AYER ELECTRIC TO ASSIST CAP WITH VARIOUS PROJECTS		2009	6	22
090516 Cloutier, John A	Electrical/I&C Coordinator	2009	6	22
090516 Cloutier, John A	Electrical/I&C Coordinator	2009	6	22
090516 Frazer, Eric	Project Manager - Transmission Project	2009	6	22
090516 Frazer, Eric	Project Manager - Transmission Project	2009	6	22
090516 Frazer, Eric	Project Manager - Transmission Project	2009	6	22
090516 Frazer, Eric	Project Manager - Transmission Project	2009	6	22
090516 Frazer, Eric	Project Manager - Transmission Project	2009	6	22
090516 Frazer, Eric	Project Manager - Transmission Project	2009	6	22
SUPPLY MATERIAL, LABOR, CONSTRUCTION AND RELATED SERVICES	FOR F	2009	6	23
MOBILE MEDICAL TO PERFORM MEDICAL SERVICES FOR THE	CLEAN	2009	6	25
MOBILE MEDICAL TO PERFORM MEDICAL SERVICES FOR THE	CLEAN	2009	6	25
TRAILER RENTAL		2009	6	25
CANON LBP5970 COLOR PRIINTER FOR THE SCRUBBER PROJECT	PER A	2009	6	25
2008 LABOR COSTS		2009	6	25
O'CONNOR CONSTRUCTORS		2009	6	25
O'CONNOR CORP MISC LABOR/PF/ETC SUPPORT. THIS MR REPLACES BLANKETPO 02		2009	6	25
O'CONNOR CORP MISC LABOR/PF/ETC SUPPORT. THIS MR REPLACES BLANKETPO 02		2009	6	25
O'CONNOR CORP MISC LABOR/PF/ETC SUPPORT. THIS MR REPLACES BLANKETPO 02		2009	6	25

FGD (FLUE GAS DESULFURIZATION) SUBSTATION AT MERRIMACK STATION IN BO	2009	6	25
O'CONNOR CORP MISC LABOR/PF/ETC SUPPORT. THIS MR REPLACES BLANKETPO 02	2009	6	25
Matter Number 18218 LexisNexis Invoice 1994037B	2009	6	26
090523 Dunn, Thomas J. Sr. Contract Administrator	2009	6	26
090523 Dunn, Thomas J. Sr. Contract Administrator	2009	6	26
090523 Dunn, Thomas J. Sr. Contract Administrator	2009	6	26
090523 Dunn, Thomas J. Sr. Contract Administrator	2009	6	26
090523 Cloutier, John A Electrical/I&C Coordinator	2009	6	26
090523 Cloutier, John A Electrical/I&C Coordinator	2009	6	26
090523 Frazer, Eric Project Manager - Transmission Project	2009	6	26
090523 Frazer, Eric Project Manager - Transmission Project	2009	6	26
090523 Frazer, Eric Project Manager - Transmission Project	2009	6	26
090523 Frazer, Eric Project Manager - Transmission Project	2009	6	26
TF MORAN TO PROVIDE STATE AND LOCAL PERMITTING ASSISTANCE FOR T	2009	6	29
TF MORAN TO PROVIDE STATE AND LOCAL PERMITTING ASSISTANCE FOR T	2009	6	29
TF MORAN TO PROVIDE STATE AND LOCAL PERMITTING ASSISTANCE FOR T	2009	6	29
SECURITY SERVICES	2009	6	29
DAVE'S SEPTIC BATHROOM TRAILER FOR USE DURING PHASE I DEMO	2009	6	29
TF MORAN TO PROVIDE TOPOGRAPHIC & STRUCTURAL SURVEY & LEVEL C&D U	2009	6	29
TF MORAN TO PROVIDE TOPOGRAPHIC & STRUCTURAL SURVEY & LEVEL C&D U	2009	6	29
FURNITURE PROVIDED TO PSNH AS NEEDED. REPLA	2009	6	29
GE - POLAND SPRING WATER CO BINNER, ALEXANDRA K	2009	6	29
GE - FRANK WEBB'S BATH CTR STEPHEN, DAME M	2009	6	29
GE - GRAYBAR ELECTRIC CO PAPLASKAS, ALAN J	2009	6	29
GE - T-BIRD MINI MART 00020781 PAPLASKAS, ALAN J	2009	6	29
GE - SAY MORE TROPHY DAK, OMUJWOK O	2009	6	29
GE - FIBER INSTRUMENT SALES PAPLASKAS, ALAN J	2009	6	29
GE - INDUSTRIAL VIDEO & CONTRO PAPLASKAS, ALAN J	2009	6	29
GE - FIBER INSTRUMENT SALES PAPLASKAS, ALAN J	2009	6	29
GE - GRAYBAR ELECTRIC CO BEANEY, JOHN C	2009	6	29
GE - GRAYBAR ELECTRIC CO BEANEY, JOHN C	2009	6	29
GE - GRAYBAR ELECTRIC CO BEANEY, JOHN C	2009	6	29
CCB INC TO PROVIDE VARIOUS CONSTRUCTION SERVICES FOR THE CLEAN	2009	6	30
CCB INC TO PROVIDE VARIOUS CONSTRUCTION SERVICES FOR THE CLEAN	2009	6	30
CONSULTING SERVICES FOR GROUND WATER AND SOIL MONITORING	2009	7	1
CONSULTING SERVICES FOR GROUND WATER AND SOIL MONITORING	2009	7	1
CONSULTING SERVICES FOR GROUND WATER AND SOIL MONITORING	2009	7	1
CONSULTING SERVICES FOR GROUND WATER AND SOIL MONITORING	2009	7	1
TF MORAN TO PROVIDE SEPTIC DESIGN ASSISTANCE FOR CLEAN	2009	7	1
TF MORAN TO PROVIDE SEPTIC DESIGN ASSISTANCE FOR CLEAN	2009	7	1
TF MORAN TO PROVIDE SEPTIC DESIGN ASSISTANCE FOR CLEAN	2009	7	1
TF MORAN TO PROVIDE SEPTIC DESIGN ASSISTANCE FOR CLEAN	2009	7	1
NORTH AMERICAN INDUSTRIAL TO PROVIDE MISC SUPPORT FOR THE C	2009	7	1
NORTH AMERICAN INDUSTRIAL TO PROVIDE MISC SUPPORT FOR THE C	2009	7	1
NORTH AMERICAN INDUSTRIAL TO PROVIDE MISC SUPPORT FOR THE C	2009	7	1
NORTH AMERICAN INDUSTRIAL TO PROVIDE MISC SUPPORT FOR THE C	2009	7	1
TF MORAN TO PROVIDE SWPPP INSPECTONS FOR THE CLEAN AIR PROJECT	2009	7	1
AYER ELECTRIC TO ASSIST CAP WITH VARIOUS PROJECTS	2009	7	1
HAMON CUSTODIS - LIMITED NOTICE TO PROCEED REINF	2009	7	2
090530 Dunn, Thomas J. Sr. Contract Administrator	2009	7	2
090530 Dunn, Thomas J. Sr. Contract Administrator	2009	7	2
090530 Dunn, Thomas J. Sr. Contract Administrator	2009	7	2
090530 Dunn, Thomas J. Sr. Contract Administrator	2009	7	2
AYER ELECTRIC TO RELOCATE UNIT 2 PRECIP CONTROLS	2009	7	2
AYER ELECTRIC TO PROVIDE MISC ELECTRICAL SERVICES FOR T	2009	7	2
090530 Cloutier, John A Electrical/I&C Coordinator	2009	7	2
090530 Cloutier, John A Electrical/I&C Coordinator	2009	7	2
MERRIMACK SWITCHYARD SCRUBBER UPGRADE	2009	7	2
MERRIMACK SWITCHYARD SCRUBBER UPGRADE	2009	7	2
GEORGE CAIRNS TO PROVIDE PHASE 1 SITE PREPARATION FOR THE CLEAN AIR P	2009	7	6
SECURITY SERVICES	2009	7	6
UDELSMAN ASSOC TO PROVIDE TOWN OF BOW CODE COMPLIANCE REVIEW CLEAN	2009	7	6
DAVE'S SEPTIC BATHROOM TRAILER FOR USE DURING PHASE I DEMO	2009	7	6

Matter Number 18228 LexisNexis Invoice 2107743	2009	7	6
AYER ELECTRIC TO ASSIST CAP WITH VARIOUS PROJECTS	2009	7	6
AYER ELECTRIC TO RELOCATE UNIT 2 PRECIP CONTROLS	2009	7	6
AYER ELECTRIC TO RELOCATE UNIT 2 PRECIP CONTROLS	2009	7	6
Matter Number 18229 LexisNexis Invoice 2036638	2009	7	8
SECURITY SERVICES	2009	7	8
GFS JANITORIAL SERVICE AT MK STATION	2009	7	8
Matter Number 18218 LexisNexis Invoice 2107721	2009	7	8
O'CONNOR CORP MISC LABOR/PF/ETC SUPPORT. THIS MR REPLACES BLANKETPO 02	2009	7	8
Matter Number 18229 LexisNexis Invoice 2107726	2009	7	8
Matter Number 18218 LexisNexis Invoice 2109281	2009	7	8
LEGAL SERVICES	2009	7	8
090606 Dunn, Thomas J. Sr. Contract Administrator	2009	7	9
090606 Dunn, Thomas J. Sr. Contract Administrator	2009	7	9
090606 Dunn, Thomas J. Sr. Contract Administrator	2009	7	9
090606 Dunn, Thomas J. Sr. Contract Administrator	2009	7	9
090606 Cloutier, John A Coordinator - Electrical/I&C	2009	7	9
090606 Cloutier, John A Coordinator - Electrical/I&C	2009	7	9
AMPLIFIER #751-001	2009	7	9
CABLE, #60038-101	2009	7	9
FREIGHT LINE CREATED FROM AP15	2009	7	9
Matter Number 18228 LexisNexis Invoice 2107743B	2009	7	10
PROVIDE RENTAL EQUIPMENT AS REQUESTED	2009	7	13
AYER ELECTRIC TO ASSIST CAP WITH VARIOUS PROJECTS	2009	7	13
EATON ELECTRIC TO PROVIDE ELECTRICAL ENGINEERING CONSU	2009	7	13
WAVEGUIDE TO RUN FIBER OPTIC COMMUNICATION CABLE FROM PLANT TO WWT/T	2009	7	13
WAVEGUIDE TO RUN FIBER OPTIC COMMUNICATION CABLE FROM PLANT TO WWT/T	2009	7	13
LTD ENGINEERING RELEASE SIEMENS WATER TECHNOLOGIES AND NORTHERN PEABO	2009	7	14
JOHN TURNER CONSULTING TO PROVIDE 3RD PARTY TESTING & INSPECTION SERVI	2009	7	15
JOHN TURNER CONSULTING TO PROVIDE 3RD PARTY TESTING & INSPECTION SERVI	2009	7	15
CONSULTING SERVICES - CAVANAUGH TOCCI TO PROVIDE SOUND CONSU	2009	7	15
OIC HARDBOARD CLIPBOARDS, 9 X "	2009	7	15
STAPLES MAGNETIC BULLDOG CLIPS	2009	7	15
STAPLES HYPE LIQUID HIGHLIGHT	2009	7	15
STAPLES OPTI FLOW ROLLERBALL P	2009	7	15
AVERY LEGAL EXHIBIT DIVIDERS,	2009	7	15
AVERY LEGAL EXHIBIT DIVIDERS,	2009	7	15
AVERY LEGAL EXHIBIT DIVIDERS,	2009	7	15
AVERY LEGAL EXHIBIT DIVIDERS,	2009	7	15
DURACELL PRE-CHARGED RECHARGEA	2009	7	15
PILOT G-KNOCK BEGREEN RETRACTA	2009	7	15
PILOT G-KNOCK BEGREEN RETRACTA	2009	7	15
SUPPLY MATERIAL, LABOR, CONSTRUCTION AND RELATED SERVICES FOR F	2009	7	15
AYER ELECTRIC TO RELOCATE UNIT 2 PRECIP CONTROLS	2009	7	15
AYER ELECTRIC TO RELOCATE UNIT 2 PRECIP CONTROLS	2009	7	15
AYER ELECTRIC TO PROVIDE MISC ELECTRICAL SERVICES FOR T	2009	7	15
090613 Dunn, Thomas J. Administrator, Senior - Contracts	2009	7	16
090613 Dunn, Thomas J. Administrator, Senior - Contracts	2009	7	16
090613 Dunn, Thomas J. Administrator, Senior - Contracts	2009	7	16
090613 Dunn, Thomas J. Administrator, Senior - Contracts	2009	7	16
090613 Cloutier, John A Coordinator - Electrical/I&C	2009	7	16
090613 Cloutier, John A Coordinator - Electrical/I&C	2009	7	16
WATER ANALYSIS SCRUBBER PROJECT - RICK ROY ANALY	2009	7	17
LIMITED ENGINEERING RELEASE FOR CLEAN AIR PROJECT SIEME	2009	7	17
SECURITY SERVICES	2009	7	17
FGD (FLUE GAS DESULFURIZATION) SUBSTATION AT MERRIMACK STATION IN BO	2009	7	17
PROVIDE RENTAL EQUIPMENT AS REQUESTED	2009	7	17
PROGRAM MANAGER SERVICE	2009	7	20
SWITCH FUSIBLE HD 240V 100A 2P NEMA3R	2009	7	20
FREIGHT LINE CREATED FROM G10	2009	7	20
LOAD CENTER EQUIPMENT GROUND BAR ASSY	2009	7	20
MINIATURE CIRCUIT BREAKER 120/240V 60A	2009	7	20
5/8 BRNZ GRND ROD CLAMP	2009	7	20

SERVICE ENT CAP		2009	7	20
5/8X8 10MIL COPPERBND GRND ROD		2009	7	20
CPLG		2009	7	20
HUB 2 INCHES RAINPROOF FOR RB DEVICES		2009	7	20
RIGID CONDUIT		2009	7	20
SCH40		2009	7	20
CPLG		2009	7	21
INITIAL SUPPORT SERVICES		2009	7	21
CONSULTING SERVICES FOR GROUND WATER AND SOIL MONITORING		2009	7	22
CONSULTING SERVICES FOR GROUND WATER AND SOIL MONITORING		2009	7	22
CONSULTING SERVICES FOR GROUND WATER AND SOIL MONITORING		2009	7	22
CONSULTING SERVICES FOR GROUND WATER AND SOIL MONITORING		2009	7	22
DAVE'S SEPTIC BATHROOM TRAILER FOR USE DURING PHASE I	DEMO	2009	7	22
CONSULTING SERVICES FOR GROUND WATER AND SOIL MONITORING		2009	7	22
CONSULTING SERVICES FOR GROUND WATER AND SOIL MONITORING		2009	7	22
CONSULTING SERVICES FOR GROUND WATER AND SOIL MONITORING		2009	7	22
Matter Number 18229	LexisNexis Invoice 2150417	2009	7	22
Matter Number 18218	LexisNexis Invoice 2150341	2009	7	22
LOAD CENTER QO MB 240V 100A 1PH 12SP NEM		2009	7	22
BARE CU		2009	7	22
DEARBORN MIDWEST LTD ENGINEERING RELEASE	MATER	2009	7	23
090620 Dunn, Thomas J.	Administrator, Senior - Contracts	2009	7	23
090620 Dunn, Thomas J.	Administrator, Senior - Contracts	2009	7	23
090620 Dunn, Thomas J.	Administrator, Senior - Contracts	2009	7	23
090620 Dunn, Thomas J.	Administrator, Senior - Contracts	2009	7	23
Matter Number 18228	LexisNexis Invoice 2150537	2009	7	23
TF MORAN TO PROVIDE TOPOGRAPHIC & STRUCTURAL SURVEY & LEVEL	C&D U	2009	7	27
TF MORAN TO PROVIDE TOPOGRAPHIC & STRUCTURAL SURVEY & LEVEL	C&D U	2009	7	27
TF MORAN TO PROVIDE TOPOGRAPHIC & STRUCTURAL SURVEY & LEVEL	C&D U	2009	7	27
TRAILER RENTAL		2009	7	27
DAVE'S SEPTIC BATHROOM TRAILER FOR USE DURING PHASE I	DEMO	2009	7	27
MERRIMACK 115 kV SWITCHYARD SCRUBBER UPGRADE		2009	7	27
MERRIMACK 115 kV SWITCHYARD SCRUBBER UPGRADE		2009	7	27
MERRIMACK 115 kV SWITCHYARD SCRUBBER UPGRADE		2009	7	27
Matter Number 16715	LexisNexis Invoice 2068360	2009	7	28
SECURITY SERVICES		2009	7	29
NON-FR SAFETY VESTS FOR CAP SIZE LARGE		2009	7	29
NON-FR SAFETY VESTS FOR CAP SIZE M		2009	7	29
FREIGHT LINE CREATED FROM AP15		2009	7	29
TF MORAN TO PROVIDE SEPTIC DESIGN ASSISTANCE FOR	CLEAN	2009	7	29
TF MORAN TO PROVIDE SEPTIC DESIGN ASSISTANCE FOR	CLEAN	2009	7	29
AYER ELECTRIC TO PROVIDE MISC ELECTRICAL SERVICES	FOR T	2009	7	29
MOBILE MEDICAL TO PERFORM MEDICAL SERVICES FOR THE	CLEAN	2009	7	30
MOBILE MEDICAL TO PERFORM MEDICAL SERVICES FOR THE	CLEAN	2009	7	30
MOBILE MEDICAL TO PERFORM MEDICAL SERVICES FOR THE	CLEAN	2009	7	30
MOBILE MEDICAL TO PERFORM MEDICAL SERVICES FOR THE	CLEAN	2009	7	30
CCB INC TO PROVIDE VARIOUS CONSTRUCTION SERVICES FOR THE	CLEAN	2009	7	30
CCB INC TO PROVIDE VARIOUS CONSTRUCTION SERVICES FOR THE	CLEAN	2009	7	30
CCB INC TO PROVIDE VARIOUS CONSTRUCTION SERVICES FOR THE	CLEAN	2009	7	30
MOBILE MEDICAL TO PERFORM MEDICAL SERVICES FOR THE	CLEAN	2009	7	30
MOBILE MEDICAL TO PERFORM MEDICAL SERVICES FOR THE	CLEAN	2009	7	30
MOBILE MEDICAL TO PERFORM MEDICAL SERVICES FOR THE	CLEAN	2009	7	30
MOBILE MEDICAL TO PERFORM MEDICAL SERVICES FOR THE	CLEAN	2009	7	30
MOBILE MEDICAL TO PERFORM MEDICAL SERVICES FOR THE	CLEAN	2009	7	30
MOBILE MEDICAL TO PERFORM MEDICAL SERVICES FOR THE	CLEAN	2009	7	30
MOBILE MEDICAL TO PERFORM MEDICAL SERVICES FOR THE	CLEAN	2009	7	30
MOBILE MEDICAL TO PERFORM MEDICAL SERVICES FOR THE	CLEAN	2009	7	30
MOBILE MEDICAL TO PERFORM MEDICAL SERVICES FOR THE	CLEAN	2009	7	30
MOBILE MEDICAL TO PERFORM MEDICAL SERVICES FOR THE	CLEAN	2009	7	30
090627 Dunn, Thomas J.	Administrator, Senior - Contracts	2009	7	30
090627 Dunn, Thomas J.	Administrator, Senior - Contracts	2009	7	30
090627 Dunn, Thomas J.	Administrator, Senior - Contracts	2009	7	30
090627 Dunn, Thomas J.	Administrator, Senior - Contracts	2009	7	30

090620 Cloutier, John A	Coordinator - Electrical/I&C	2009	7	30
090627 Cloutier, John A	Coordinator - Electrical/I&C	2009	7	30
090620 Cloutier, John A	Coordinator - Electrical/I&C	2009	7	30
090627 Cloutier, John A	Coordinator - Electrical/I&C	2009	7	30
TRANSMISSION LINE MAINTENANCE SERVICES		2009	7	30
TRANSMISSION LINE MAINTENANCE SERVICES		2009	7	30
TF MORAN TO PROVIDE STATE AND LOCAL PERMITTING ASSISTANCE	FOR T	2009	7	31
TF MORAN TO PROVIDE STATE AND LOCAL PERMITTING ASSISTANCE	FOR T	2009	7	31
TF MORAN TO PROVIDE STATE AND LOCAL PERMITTING ASSISTANCE	FOR T	2009	7	31
TF MORAN TO PROVIDE STATE AND LOCAL PERMITTING ASSISTANCE	FOR T	2009	7	31
SECURITY SERVICES		2009	7	31
TF MORAN TO PROVIDE SWPPP INSPECTONS FOR THE CLEAN AIR PROJECT		2009	7	31
GEORGE CAIRNS TO PROVIDE PHASE 1 SITE PREPARATION FOR THE CLEAN	AIR P	2009	8	3
GEORGE CAIRNS TO PROVIDE PHASE 1 SITE PREPARATION FOR THE CLEAN	AIR P	2009	8	3
GE - SAY MORE TROPHY	DAK, OMUJWOK O	2009	8	3
GE - GRAYBAR ELECTRIC CO	PAPLASKAS, ALAN J	2009	8	3
GE - GRAYBAR ELECTRIC CO	PAPLASKAS, ALAN J	2009	8	3
GE - GRAYBAR ELECTRIC CO	PAPLASKAS, ALAN J	2009	8	3
GE - THE ERGONOMIC GROUP INC	DUSSEAULT, MARCIA E	2009	8	3
GE - FIBER INSTRUMENT SALES	PAPLASKAS, ALAN J	2009	8	3
GE - RADIOSHACK 01-1520	PAPLASKAS, ALAN J	2009	8	3
GE - FIBER INSTRUMENT SALES	PAPLASKAS, ALAN J	2009	8	3
GE - FIBER INSTRUMENT & SALES	PAPLASKAS, ALAN J	2009	8	3
GE - POLAND SPRING WATER	BINNER, ALEXANDRA K	2009	8	3
GE - GRAYBAR SAP	PAPLASKAS, ALAN J	2009	8	3
GE - GRAYBAR ELECTRIC CO	BEANEY, JOHN C	2009	8	3
GE - GRAYBAR ELECTRIC CO	BEANEY, JOHN C	2009	8	3
GE - GRAYBAR SAP	SHERMAN, JOHN C	2009	8	3
GE - GRAYBAR SAP	SHERMAN, JOHN C	2009	8	3
GE - GRAYBAR SAP	SHERMAN, JOHN C	2009	8	3
GE - GRAYBAR SAP	SHERMAN, JOHN C	2009	8	3
Matter Number 18248	LexisNexis Invoice 2109036	2009	8	4
Matter Number 18248	LexisNexis Invoice 2150371	2009	8	4
TF MORAN TO PROVIDE TOPOGRAPHIC & STRUCTURAL SURVEY & LEVEL	C&D U	2009	8	5
O'CONNOR CORP MISC LABOR/PF/ETC SUPPORT. THIS MR REPLACES BLANKETPO 02		2009	8	5
O'CONNOR CORP MISC LABOR/PF/ETC SUPPORT. THIS MR REPLACES BLANKETPO 02		2009	8	5
SIGN CUBICLE ALUM RECT 8.5X4		2009	8	5
CARDINAL EASYOPEN LEDGER REFER		2009	8	5
AYER ELECTRIC TO PROVIDE MISC ELECTRICAL SERVICES	FOR T	2009	8	5
PROVIDE RENTAL EQUIPMENT AS REQUESTED		2009	8	6
DAVE' SEPTIC BATHROOM TRAILER FOR USE DURING PHASE 1 DEMO WORK		2009	8	6
UDELSMAN ASSOC TO PROVIDE TOWN OF BOW CODE COMPLIANCE REVIEW	CLEAN	2009	8	6
GFS JANITORIAL SERVICE AT MK STATION		2009	8	6
090704 Dunn, Thomas J.	Administrator, Senior - Contracts	2009	8	6
090704 Dunn, Thomas J.	Administrator, Senior - Contracts	2009	8	6
090704 Dunn, Thomas J.	Administrator, Senior - Contracts	2009	8	6
090704 Dunn, Thomas J.	Administrator, Senior - Contracts	2009	8	6
090704 Cloutier, John A	Coordinator - Electrical/I&C	2009	8	6
090704 Cloutier, John A	Coordinator - Electrical/I&C	2009	8	6
SECURITY SERVICES		2009	8	7
MOBILE MEDICAL TO PERFORM MEDICAL SERVICES FOR THE	CLEAN	2009	8	7
MOBILE MEDICAL TO PERFORM MEDICAL SERVICES FOR THE	CLEAN	2009	8	7
MOBILE MEDICAL TO PERFORM MEDICAL SERVICES FOR THE	CLEAN	2009	8	7
DEARBORN MIDWEST LTD ENGINEERING RELEASE MATERIAL HANDLING	SYSTE	2009	8	10
MOBILE MEDICAL TO PERFORM MEDICAL SERVICES FOR THE	CLEAN	2009	8	10
MOBILE MEDICAL TO PERFORM MEDICAL SERVICES FOR THE	CLEAN	2009	8	10
MOBILE MEDICAL TO PERFORM MEDICAL SERVICES FOR THE	CLEAN	2009	8	10
MOBILE MEDICAL TO PERFORM MEDICAL SERVICES FOR THE	CLEAN	2009	8	10
MOBILE MEDICAL TO PERFORM MEDICAL SERVICES FOR THE	CLEAN	2009	8	10
AYER ELECTRIC TO PROVIDE MISC ELECTRICAL SERVICES	FOR T	2009	8	10
PROVIDE RENTAL EQUIPMENT AS REQUESTED		2009	8	13
090711 Dunn, Thomas J.	Administrator, Senior - Contracts	2009	8	13
090711 Dunn, Thomas J.	Administrator, Senior - Contracts	2009	8	13

090711 Dunn, Thomas J.	Administrator, Senior - Contracts	2009	8	13
090711 Dunn, Thomas J.	Administrator, Senior - Contracts	2009	8	13
090711 Cloutier, John A	Coordinator - Electrical/I&C	2009	8	13
090711 Cloutier, John A	Coordinator - Electrical/I&C	2009	8	13
CCB INC TO PROVIDE VARIOUS CONSTRUCTION SERVICES FOR THE	CLEAN	2009	8	14
CCB INC TO PROVIDE VARIOUS CONSTRUCTION SERVICES FOR THE	CLEAN	2009	8	14
CCB INC TO PROVIDE VARIOUS CONSTRUCTION SERVICES FOR THE	CLEAN	2009	8	14
HAMON CUSTODIS - LIMITED NOTICE TO PROCEED REINFORCED CONCRETE	CHIMN	2009	8	14
GOLDER ASSOC TO PROVIDE UNDERGROUND UTILITY	MAPPI	2009	8	17
Matter Number 16715	LexisNexis Invoice 2136662	2009	8	18
Matter Number 18218	LexisNexis Invoice 2199221	2009	8	18
Matter Number 18248	LexisNexis Invoice 2199211	2009	8	18
Matter Number 18229	LexisNexis Invoice 2199224	2009	8	18
SECURITY SERVICES		2009	8	19
PROVIDE RENTAL EQUIPMENT AS REQUESTED		2009	8	19
O'CONNOR CORP MISC LABOR/PF/ETC SUPPORT. THIS MR REPLACES BLANKET	PO 02	2009	8	19
DAVE' SEPTIC BATHROOM TRAILER FOR USE DURING PHASE 1 DEMO WORK		2009	8	19
MOBILE MEDICAL TO PERFORM MEDICAL SERVICES FOR THE	CLEAN	2009	8	19
MOBILE MEDICAL TO PERFORM MEDICAL SERVICES FOR THE	CLEAN	2009	8	19
TF MORAN TO PROVIDE TOPOGRAPHIC & STRUCTURAL SURVEY & LEVEL	C&D U	2009	8	19
TF MORAN TO PROVIDE TOPOGRAPHIC & STRUCTURAL SURVEY & LEVEL	C&D U	2009	8	19
ICE BLOCK DELIVERED AS NEEDED PER REQUESTOR		2009	8	19
EATON ELECTRIC TO PROVIDE ELECTRICAL ENGINEERING	CONSU	2009	8	19
090718 Dunn, Thomas J.	Administrator, Senior - Contracts	2009	8	20
090718 Dunn, Thomas J.	Administrator, Senior - Contracts	2009	8	20
090718 Dunn, Thomas J.	Administrator, Senior - Contracts	2009	8	20
090718 Dunn, Thomas J.	Administrator, Senior - Contracts	2009	8	20
090718 Cloutier, John A	Coordinator - Electrical/I&C	2009	8	20
090718 Cloutier, John A	Coordinator - Electrical/I&C	2009	8	20
DAVE' SEPTIC BATHROOM TRAILER FOR USE DURING PHASE 1 DEMO WORK		2009	8	21
GOLDER ASSOC TO PROVIDE UNDERGROUND UTILITY	MAPPI	2009	8	21
BOARD, LAMINATED, 2 X 10 IN X 12 FT L, STAGING PLANK, WOOD		2009	8	21
BOARD, LAMINATED, 2 X 10 IN X 16 FT L, STAGING PLANK, WOOD		2009	8	21
GERARD LAFLAMME TO PERFORM VARIOUS CABLING SERVICES FOR THE	CLEAN	2009	8	21
GERARD LAFLAMME TO PERFORM VARIOUS CABLING SERVICES FOR THE	CLEAN	2009	8	21
LIMITED ENGINEERING RELEASE FOR CLEAN AIR PROJECT	SIEME	2009	8	24
LIMITED ENGINEERING RELEASE FOR CLEAN AIR PROJECT	SIEME	2009	8	24
SECURITY SERVICES		2009	8	24
TRAILER RENTAL		2009	8	24
DAVE'S SEPTIC BATHROOM TRAILER FOR USE DURING PHASE I	DEMO	2009	8	24
FREIGHT LINE CREATED FROM G10		2009	8	24
PROVIDE SERVICE AND EQUIP-		2009	8	26
PROVIDE SERVICE AND EQUIP-		2009	8	26
PROVIDE SERVICE AND EQUIP-		2009	8	26
LEGAL SERVICES		2009	8	26
AYER ELECTRIC TO PROVIDE MISC ELECTRICAL SERVICES	FOR T	2009	8	26
MERRIMACK SWITCHYARD SCRUBBER UPGRADE		2009	8	26
MERRIMACK SWITCHYARD SCRUBBER UPGRADE		2009	8	26
MERRIMACK SWITCHYARD SCRUBBER UPGRADE		2009	8	26
JOHN TURNER CONSULTING TO PROVIDE 3RD PARTY TESTING & INSPECTION SERVI		2009	8	27
JOHN TURNER CONSULTING TO PROVIDE 3RD PARTY TESTING & INSPECTION SERVI		2009	8	27
TRAILER RENTAL		2009	8	27
090725 Dunn, Thomas J.	Administrator, Senior - Contracts	2009	8	27
090725 Dunn, Thomas J.	Administrator, Senior - Contracts	2009	8	27
090725 Dunn, Thomas J.	Administrator, Senior - Contracts	2009	8	27
090725 Dunn, Thomas J.	Administrator, Senior - Contracts	2009	8	27
090725 Cloutier, John A	Coordinator - Electrical/I&C	2009	8	27
090725 Cloutier, John A	Coordinator - Electrical/I&C	2009	8	27
SUPPLY MATERIAL, LABOR, CONSTRUCTION AND RELATED SERVICES	FOR F	2009	8	28
AYER ELECTRIC TO RELOCATE UNIT 2 PRECIP CONTROLS		2009	8	28
AYER ELECTRIC TO PROVIDE MISC ELECTRICAL SERVICES	FOR T	2009	8	28
TF MORAN TO PROVIDE STATE AND LOCAL PERMITTING ASSISTANCE	FOR T	2009	8	31
TF MORAN TO PROVIDE STATE AND LOCAL PERMITTING ASSISTANCE	FOR T	2009	8	31

TF MORAN TO PROVIDE STATE AND LOCAL PERMITTING ASSISTANCE FOR T	2009	8	31
TF MORAN TO PROVIDE STATE AND LOCAL PERMITTING ASSISTANCE FOR T	2009	8	31
TF MORAN TO PROVIDE STATE AND LOCAL PERMITTING ASSISTANCE FOR T	2009	8	31
USED FURNITURE PROVIDED TO PSNH AS NEEDED	2009	8	31
SECURITY SERVICES	2009	8	31
CLEAN HARBORS AS NEEDED TO SPILL CLEANUP FOR THE CLEAN	2009	8	31
CLEAN HARBORS AS NEEDED TO SPILL CLEANUP FOR THE CLEAN	2009	8	31
MOBILE MEDICAL TO PERFORM MEDICAL SERVICES FOR THE CLEAN	2009	8	31
MOBILE MEDICAL TO PERFORM MEDICAL SERVICES FOR THE CLEAN	2009	8	31
PROVIDE RENTAL EQUIPMENT AS REQUESTED	2009	8	31
DAVE' SEPTIC BATHROOM TRAILER FOR USE DURING PHASE 1 DEMO WORK	2009	8	31
ICE BLOCK DELIVERED AS NEEDED PER REQUESTOR	2009	8	31
GE - WW GRAINGER 616 616 STEPHEN, DAME M	2009	8	31
GE - UNIDEN AMERICA CORP 0186 PAPLASKAS, ALAN J	2009	8	31
GE - FIBER INSTRUMENT & SALES PAPLASKAS, ALAN J	2009	8	31
GE - A&B LUMBER CO. SHERMAN, JOHN C	2009	8	31
GE - MCMASTER-CARR DAYTON BEANEY, JOHN C	2009	8	31
GE - MAXFIELD'S HARDWARE 67012 PAQUETTE, DENNIS R	2009	8	31
GE - COHEN STEEL SUPPLY INC DAK, OMUJWOK O	2009	8	31
GE - POLAND SPRING WATER BINNER, ALEXANDRA K	2009	8	31
GE - WAL-MART 2055 BINNER, ALEXANDRA K	2009	8	31
DANIEL O'CONNELL & SONS TO PROVIDE PHASE	2009	9	1
DANIEL O'CONNELL & SONS TO PROVIDE PHASE	2009	9	1
CRANE SERVICE	2009	9	2
CRANE SERVICE	2009	9	2
ENGINEERING SERVICES	2009	9	2
TF MORAN TO PROVIDE SWPPP INSPECTONS FOR THE CLEAN AIR PROJECT	2009	9	2
AVERY OVAL RIM KEY TAGS, 1 1/4	2009	9	2
ELMER'S BOSTON 4" PERSONAL FAN	2009	9	2
GOJO TFX TOUCH-FREE SOAP DISPE	2009	9	2
RUBBERMAID HARD FLOOR CHAIRMAT	2009	9	2
AVERY MARKS-A-LOT DRY-ERASE MA	2009	9	2
12 DGT, HNDHLD PRNT/DSPLY CALC	2009	9	2
DURACELL PRE-CHARGED RECHARGEA	2009	9	2
OIC THREE-HOLE PUNCH WITH PADD	2009	9	2
QUARTET CORKBOARD WITH FINISHE	2009	9	2
ICEBERG PREMIUM DRY-ERASE BOAR	2009	9	2
ICEBERG PREMIUM DRY-ERASE BOAR	2009	9	2
OIC HARDBOARD CLIPBOARDS, 9 X "	2009	9	2
STAPLES LEAD REFILLS, MEDIUM -	2009	9	2
HARDBOARD CLIPBOARD, BROWN, LE	2009	9	2
BIC MATIC GRIP MECHANICAL PENC	2009	9	2
PILOT G2 GEL-INK RETRACTABLE R	2009	9	2
3M SCOTCH REMOVABLE MAGIC TAPE	2009	9	2
ADVANTUS PEOPLE POINTER WALL/D	2009	9	2
FGD (FLUE GAS DESULFURIZATION) SUBSTATION AT MERRIMACK STATION IN BO	2009	9	2
FGD (FLUE GAS DESULFURIZATION) SUBSTATION AT MERRIMACK STATION IN BO	2009	9	2
PROGRAM MANAGER SERVICE	2009	9	3
TRAILER RENTAL	2009	9	3
090801 Dunn, Thomas J. Administrator, Senior - Contracts	2009	9	3
090801 Dunn, Thomas J. Administrator, Senior - Contracts	2009	9	3
090801 Dunn, Thomas J. Administrator, Senior - Contracts	2009	9	3
090801 Dunn, Thomas J. Administrator, Senior - Contracts	2009	9	3
090801 Cloutier, John A Coordinator - Electrical/I&C	2009	9	3
090801 Cloutier, John A Coordinator - Electrical/I&C	2009	9	3
MOBILE MEDICAL TO PERFORM MEDICAL SERVICES FOR THE CLEAN	2009	9	4
MOBILE MEDICAL TO PERFORM MEDICAL SERVICES FOR THE CLEAN	2009	9	4
MOBILE MEDICAL TO PERFORM MEDICAL SERVICES FOR THE CLEAN	2009	9	4
MOBILE MEDICAL TO PERFORM MEDICAL SERVICES FOR THE CLEAN	2009	9	4
MOBILE MEDICAL TO PERFORM MEDICAL SERVICES FOR THE CLEAN	2009	9	4
MOBILE MEDICAL TO PERFORM MEDICAL SERVICES FOR THE CLEAN	2009	9	4
HVAC SERVICES	2009	9	4
TRAILER RENTAL	2009	9	4

FREIGHT LINE CREATED FROM G10	2009	9	4
FLAKTWOODS TO DESIGN, FABRICATE, INSPEC, TEST AND DELIVER BOOST	2009	9	8
FLAKTWOODS TO DESIGN, FABRICATE, INSPEC, TEST AND DELIVER BOOST	2009	9	8
GEORGE CAIRNS TO PROVIDE PHASE 1 SITE PREPARATION FOR THE CLEAN AIR P	2009	9	8
FLAKTWOODS TO DESIGN, FABRICATE, INSPEC, TEST AND DELIVER BOOST	2009	9	8
FLAKTWOODS TO DESIGN, FABRICATE, INSPEC, TEST AND DELIVER BOOST	2009	9	8
DAVE' SEPTIC BATHROOM TRAILER FOR USE DURING PHASE 1 DEMO WORK	2009	9	8
GFS JANITORIAL SERVICE AT MK STATION	2009	9	8
ICE BLOCK DELIVERED AS NEEDED PER REQUESTOR	2009	9	8
PICKUP/NO RESHIP/CREDIT DISPENSER,GOJO TFX	2009	9	8
PROVIDE OVERHEAD LINE SERVICES ON AS NEEDED BASIS FOR PSNH DISTR	2009	9	8
PROVIDE OVERHEAD LINE SERVICES ON AS NEEDED BASIS FOR PSNH DISTR	2009	9	8
SECURITY SERVICES	2009	9	9
GOLDER ASSOC TO PROVIDE UNDERGROUND UTILITY MAPPI	2009	9	9
EASTERN ANALYTICAL TO PERFORM WATER SAMPLING FOR THE C	2009	9	9
EASTERN ANALYTICAL TO PERFORM WATER SAMPLING FOR THE C	2009	9	9
FREIGHT LINE CREATED FROM G10	2009	9	9
PLEASE PROVIDE SUPPORT	2009	9	9
EASTERN ANALYTICAL TO PERFORM WATER SAMPLING FOR THE C	2009	9	9
ICE BLOCK DELIVERED AS NEEDED PER REQUESTOR	2009	9	9
CANON PFI-102MBK MATTE BLACK P	2009	9	9
LEGAL SERVICES	2009	9	9
AYER ELECTRIC TO PROVIDE MISC ELECTRICAL SERVICES FOR T	2009	9	9
090808 Dunn, Thomas J. Administrator, Senior - Contracts	2009	9	10
090808 Dunn, Thomas J. Administrator, Senior - Contracts	2009	9	10
090808 Dunn, Thomas J. Administrator, Senior - Contracts	2009	9	10
090808 Dunn, Thomas J. Administrator, Senior - Contracts	2009	9	10
090808 Cloutier, John A Coordinator - Electrical/I&C	2009	9	10
090808 Cloutier, John A Coordinator - Electrical/I&C	2009	9	10
LIMITED ENGINEERING RELEASE FOR CLEAN AIR PROJECT SIEME	2009	9	14
SECURITY SERVICES	2009	9	14
PROVIDE LAB SERVICES AS NEEDED	2009	9	14
ANALYTICAL SERVICE FOR MK STATION	2009	9	14
ICE BLOCK DELIVERED AS NEEDED PER REQUESTOR	2009	9	14
Matter Number 18229 LexisNexis Invoice 2199224C	2009	9	15
RUBBERMAID REGENERATION BUSINE	2009	9	16
ACME KLEENEARTH RECYCLED SCISS	2009	9	16
STAPLES MESH DEEP-DRAWER ORGAN	2009	9	16
SANFORD SHARPIE CHISEL TIP PER	2009	9	16
STAPLES CD/DVD ENVELOPES, ASSO	2009	9	16
3M POST-IT PASTEL POP-UP NOTES	2009	9	16
QUARTET CORKBOARD WITH FINISHE	2009	9	16
RUBBERMAID HARD FLOOR CHAIRMAT	2009	9	16
MK CAP PROJECT IP PROJECT PHONES NWN Q	2009	9	17
FREIGHT LINE CREATED FROM G10	2009	9	17
TF MORAN TO PROVIDE TOPOGRAPHIC & STRUCTURAL SURVEY & LEVEL C&D U	2009	9	17
O'CONNOR CORP MISC LABOR/PF/ETC SUPPORT. THIS MR REPLACES BLANKETPO 02	2009	9	17
BOILERMAKER SERVICE	2009	9	17
BOILERMAKER SERVICE	2009	9	17
BOILERMAKER SERVICE	2009	9	17
FREIGHT LINE CREATED FROM G10	2009	9	17
FREIGHT LINE CREATED FROM G10	2009	9	17
FREIGHT LINE CREATED FROM G10	2009	9	17
090815 Dunn, Thomas J. Administrator, Senior - Contracts	2009	9	17
090815 Dunn, Thomas J. Administrator, Senior - Contracts	2009	9	17
090815 Dunn, Thomas J. Administrator, Senior - Contracts	2009	9	17
090815 Dunn, Thomas J. Administrator, Senior - Contracts	2009	9	17
AYER ELECTRIC TO PROVIDE MISC ELECTRICAL SERVICES FOR T	2009	9	17
090815 Cloutier, John A Coordinator - Electrical/I&C	2009	9	17
090815 Cloutier, John A Coordinator - Electrical/I&C	2009	9	17
TF MORAN TO PROVIDE SEPTIC DESIGN ASSISTANCE FOR CLEAN	2009	9	18
TF MORAN TO PROVIDE SEPTIC DESIGN ASSISTANCE FOR CLEAN	2009	9	18
TF MORAN TO PROVIDE SEPTIC DESIGN ASSISTANCE FOR CLEAN	2009	9	18

HARNESS, EXOFIT CONSTRUCTION VEST STYLE, MEDIUM, #1108501	2009	9	18
LIFELINE FOR SAFETY HARNESS, CAP PERSONNEL, #3103020	2009	9	18
EZ STOP II 100% TIE-OFF SHOCK ABSORBING LANYARDS, #1240406	2009	9	18
HARNESS, EXOFIT CONSTRUCTION VEST STYLE, LARGE, #1108502	2009	9	18
BOARD, LAMINATED, 2 X 10 IN X 16 FT L, STAGING PLANK, WOOD	2009	9	18
FREIGHT FOR 8/26	2009	9	18
GERARD LAFLAMME TO PERFORM VARIOUS CABLING SERVICES FOR THE CLEAN	2009	9	18
GERARD LAFLAMME TO PERFORM VARIOUS CABLING SERVICES FOR THE CLEAN	2009	9	18
DEARBORN MIDWEST LTD ENGINEERING RELEASE MATERIAL HANDLING SYSTE	2009	9	21
HAMON CUSTODIS - LIMITED NOTICE TO PROCEED REINFORCED CONCRETE CHIMN	2009	9	21
1ST OF 5 PAYMENTS TO NHF&G Dept. for construction impact to endangered	2009	9	21
DAVE' SEPTIC BATHROOM TRAILER FOR USE DURING PHASE 1 DEMO WORK	2009	9	21
EASTERN ANALYTICAL TO PERFORM WATER SAMPLING FOR THE C	2009	9	21
ATLANTIC CONTRACTING TO PROVIDE MISC INSULATING SUPPORT FOR THE C	2009	9	21
ATC ASSOCIATES TO DO FINAL ASBESTOS CLEARANCE ON YELLOW BUILDING PRIOR	2009	9	21
ICE BLOCK DELIVERED AS NEEDED PER REQUESTOR	2009	9	21
GERARD LAFLAMME TO PERFORM VARIOUS CABLING SERVICES FOR THE CLEAN	2009	9	21
GERARD LAFLAMME TO PERFORM VARIOUS CABLING SERVICES FOR THE CLEAN	2009	9	21
GERARD LAFLAMME TO PERFORM VARIOUS CABLING SERVICES FOR THE CLEAN	2009	9	21
GERARD LAFLAMME TO PERFORM VARIOUS CABLING SERVICES FOR THE CLEAN	2009	9	21
PROGRAM MANAGER SERVICE	2009	9	22
Matter Number 16715 LexisNexis Invoice 2174249	2009	9	23
DAVE' SEPTIC BATHROOM TRAILER FOR USE DURING PHASE 1 DEMO WORK	2009	9	23
MOUSE PAD WITH MICROBAN PROTEC	2009	9	23
SOFTSKIN GEL WRIST REST, BLACK	2009	9	23
QUARTET CORKBOARD WITH FINISHE	2009	9	23
FGD (FLUE GAS DESULFURIZATION) SUBSTATION AT MERRIMACK STATION IN BO	2009	9	23
SUPPLY MATERIAL, LABOR, CONSTRUCTION AND RELATED SERVICES FOR F	2009	9	24
JOHN TURNER CONSULTING TO PROVIDE 3RD PARTY TESTING & INSPECTION SERVI	2009	9	24
JOHN TURNER CONSULTING TO PROVIDE 3RD PARTY TESTING & INSPECTION SERVI	2009	9	24
JOHN TURNER CONSULTING TO PROVIDE 3RD PARTY TESTING & INSPECTION SERVI	2009	9	24
JOHN TURNER CONSULTING TO PROVIDE 3RD PARTY TESTING & INSPECTION SERVI	2009	9	24
JOHN TURNER CONSULTING TO PROVIDE 3RD PARTY TESTING & INSPECTION SERVI	2009	9	24
JOHN TURNER CONSULTING TO PROVIDE 3RD PARTY TESTING & INSPECTION SERVI	2009	9	24
JOHN TURNER CONSULTING TO PROVIDE 3RD PARTY TESTING & INSPECTION SERVI	2009	9	24
JOHN TURNER CONSULTING TO PROVIDE 3RD PARTY TESTING & INSPECTION SERVI	2009	9	24
JOHN TURNER CONSULTING TO PROVIDE 3RD PARTY TESTING & INSPECTION SERVI	2009	9	24
JOHN TURNER CONSULTING TO PROVIDE 3RD PARTY TESTING & INSPECTION SERVI	2009	9	24
JOHN TURNER CONSULTING TO PROVIDE 3RD PARTY TESTING & INSPECTION SERVI	2009	9	24
PLATFORM	2009	9	24
O'CONNOR CORP MISC LABOR/PF/ETC SUPPORT. THIS MR REPLACES BLANKETPO 02	2009	9	24
090822 Dunn, Thomas J. Administrator, Senior - Contracts	2009	9	24
090822 Dunn, Thomas J. Administrator, Senior - Contracts	2009	9	24
090822 Gosling, Robert C Engineer, Senior	2009	9	24
090822 Dunn, Thomas J. Administrator, Senior - Contracts	2009	9	24
090822 Dunn, Thomas J. Administrator, Senior - Contracts	2009	9	24
090822 Gosling, Robert C Engineer, Senior	2009	9	24
Matter Number 18248 LexisNexis Invoice 2268132	2009	9	24
AYER ELECTRIC TO RELOCATE UNIT 2 PRECIP CONTROLS	2009	9	24
AYER ELECTRIC TO PROVIDE MISC ELECTRICAL SERVICES FOR T	2009	9	24
AYER ELECTRIC TO PROVIDE MISC ELECTRICAL SERVICES FOR T	2009	9	24
090822 Cloutier, John A Coordinator - Electrical/I&C	2009	9	24
090822 Gosling, Robert C Engineer, Senior	2009	9	24
090822 Cloutier, John A Coordinator - Electrical/I&C	2009	9	24
090822 Gosling, Robert C Engineer, Senior	2009	9	24
BOILERMAKER SERVICE	2009	9	25
BOILERMAKER SERVICE	2009	9	25
ICE BLOCK DELIVERED AS NEEDED PER REQUESTOR	2009	9	25
Matter Number 18229 LexisNexis Invoice 2268134	2009	9	25
BORINGS FOR SCRUBBER PROJECT AT MERRIMACK STATION	2009	9	25
SECURITY SERVICES	2009	9	28
CONSULTING SERVICES FOR GROUND WATER AND SOIL MONITORING	2009	9	28
CONSULTING SERVICES FOR GROUND WATER AND SOIL MONITORING	2009	9	28

CONSULTING SERVICES FOR GROUND WATER AND SOIL MONITORING	2009	9	28
PROVIDE RENTAL EQUIPMENT AS REQUESTED	2009	9	28
TF MORAN TO PROVIDE SWPPP INSPECTONS FOR THE CLEAN AIR PROJECT	2009	9	28
DAVE' SEPTIC BATHROOM TRAILER FOR USE DURING PHASE 1 DEMO WORK	2009	9	28
SOAP, HAND, MOISTURIZING, LIQUID WITH ALOE, REFILL ONE GALLON CONTAINE	2009	9	28
ICE BLOCK DELIVERED AS NEEDED PER REQUESTOR	2009	9	28
ICE BLOCK DELIVERED AS NEEDED PER REQUESTOR	2009	9	30
ICE BLOCK DELIVERED AS NEEDED PER REQUESTOR	2009	9	30
Reimburse for mudflap and hanger	2009	9	30
GOLDER ASSOC TO PROVIDE UNDERGROUND UTILITY MAPPI	2009	9	30
UDELSMAN ASSOC TO PROVIDE TOWN OF BOW CODE COMPLIANCE REVIEW CLEAN	2009	9	30
ATLANTIC CONTRACTING TO PROVIDE MISC INSULATING SUPPORT FOR THE C	2009	9	30
ATLANTIC CONTRACTING TO PROVIDE MISC INSULATING SUPPORT FOR THE C	2009	9	30
BOILERMAKER SERVICE	2009	9	30
BOILERMAKER SERVICE	2009	9	30
BOILERMAKER SERVICE	2009	9	30
Matter Number 18229 LexisNexis Invoice 2268134B	2009	9	30
Matter Number 18228 LexisNexis Invoice 2268129	2009	9	30
GE - POLAND SPRING WATER BEANEY, JOHN C	2009	9	30
GE - COHEN STEEL SUPPLY INC BEANEY, JOHN C	2009	9	30
GE - MCILVAINE COMPANY 0000000 BINNER, ALEXANDRA K	2009	9	30
GE - POLAND SPRING WATER BINNER, ALEXANDRA K	2009	9	30
GE - COHEN STEEL SUPPLY INC BEANEY, JOHN C	2009	9	30
ICE BLOCK DELIVERED AS NEEDED PER REQUESTOR	2009	10	1
GEORGE CAIRNS TO PROVIDE PHASE 1 SITE PREPARATION FOR THE CLEAN AIR P	2009	10	5
SECURITY SERVICES	2009	10	5
ENGINEERING SERVICES	2009	10	5
ENGINEERING SERVICES	2009	10	5
TF MORAN TO PROVIDE SEPTIC DESIGN ASSISTANCE FOR CLEAN	2009	10	5
CISCO 7906 PHONES FOR MK CAP PROJECT NWN Q	2009	10	5
FREIGHT LINE CREATED FROM G10	2009	10	5
MAVERICK SUPPORT & SERVICES TO PROVIDE FRP FABRICATION FIELD	2009	10	5
MAVERICK SUPPORT & SERVICES TO PROVIDE FRP FABRICATION FIELD	2009	10	5
MAVERICK SUPPORT & SERVICES TO PROVIDE FRP FABRICATION FIELD	2009	10	5
ICE BLOCK DELIVERED AS NEEDED PER REQUESTOR	2009	10	5
MERRIMACK SWITCHYARD SCRUBBER UPGRADE	2009	10	5
PROVIDE OVERHEAD LINE SERVICES ON AS NEEDED BASIS FOR PSNH DISTR	2009	10	5
PROVIDE OVERHEAD LINE SERVICES ON AS NEEDED BASIS FOR PSNH DISTR	2009	10	5
MK CAP PROJECT IP PROJECT PHONES NWN Q	2009	10	8
FREIGHT LINE CREATED FROM G10	2009	10	8
CRANE SERVICE	2009	10	8
CRANE SERVICE	2009	10	8
DAVE' SEPTIC BATHROOM TRAILER FOR USE DURING PHASE 1 DEMO WORK	2009	10	8
AYER ELECTRIC TO RELOCATE UNIT 2 PRECIP CONTROLS	2009	10	8
DANIEL O'CONNELL & SONS TO PROVIDE PHASE	2009	10	9
DANIEL O'CONNELL & SONS TO PROVIDE PHASE	2009	10	9
LIMITED ENGINEERING RELEASE FOR CLEAN AIR PROJECT SIEME	2009	10	9
BOILERMAKER SERVICE	2009	10	9
BOILERMAKER SERVICE	2009	10	9
BOILERMAKER SERVICE	2009	10	9
ICE BLOCK DELIVERED AS NEEDED PER REQUESTOR	2009	10	9
090829 Dunn, Thomas J. Administrator, Senior - Contracts	2009	10	9
090829 Dunn, Thomas J. Administrator, Senior - Contracts	2009	10	9
090905 Dunn, Thomas J. Administrator, Senior - Contracts	2009	10	9
090905 Dunn, Thomas J. Administrator, Senior - Contracts	2009	10	9
090829 Dunn, Thomas J. Administrator, Senior - Contracts	2009	10	9
090829 Dunn, Thomas J. Administrator, Senior - Contracts	2009	10	9
090905 Dunn, Thomas J. Administrator, Senior - Contracts	2009	10	9
090905 Dunn, Thomas J. Administrator, Senior - Contracts	2009	10	9
090829 Cloutier, John A Coordinator - Electrical/I&C	2009	10	9
090905 Cloutier, John A Coordinator - Electrical/I&C	2009	10	9
090829 Gosling, Robert C Engineer, Senior	2009	10	9
090905 Gosling, Robert C Engineer, Senior	2009	10	9

090829 Cloutier, John A	Coordinator - Electrical/I&C	2009	10	9
090905 Cloutier, John A	Coordinator - Electrical/I&C	2009	10	9
090829 Gosling, Robert C	Engineer, Senior	2009	10	9
090905 Gosling, Robert C	Engineer, Senior	2009	10	9
CCB INC TO PROVIDE VARIOUS CONSTRUCTION SERVICES FOR THE	CLEAN	2009	10	13
CCB INC TO PROVIDE VARIOUS CONSTRUCTION SERVICES FOR THE	CLEAN	2009	10	13
CCB INC TO PROVIDE VARIOUS CONSTRUCTION SERVICES FOR THE	CLEAN	2009	10	13
OCIP Admin Consulting Fee		2009	10	13
AYER ELECTRIC TO RELOCATE UNIT 2 PRECIP CONTROLS		2009	10	13
OCIP Annual Invoice		2009	10	14
AVERY LEGAL EXHIBIT DIVIDERS,		2009	10	14
AVERY GENERAL USE VIEW BINDER,		2009	10	14
SIEMENS TO DESIGN, FAB, TEST, INSPECT AND DELIVER THE	LV UN	2009	10	15
DAVE' SEPTIC BATHROOM TRAILER FOR USE DURING PHASE 1 DEMO WORK		2009	10	15
BOILERMAKER SERVICE		2009	10	15
BOILERMAKER SERVICE		2009	10	15
BOILERMAKER SERVICE		2009	10	15
BOILERMAKER SERVICE		2009	10	15
ICE BLOCK DELIVERED AS NEEDED PER REQUESTOR		2009	10	15
090912 Dunn, Thomas J.	Administrator, Senior - Contracts	2009	10	15
090912 Dunn, Thomas J.	Administrator, Senior - Contracts	2009	10	15
090912 Dunn, Thomas J.	Administrator, Senior - Contracts	2009	10	15
090912 Dunn, Thomas J.	Administrator, Senior - Contracts	2009	10	15
090912 Cloutier, John A	Coordinator - Electrical/I&C	2009	10	15
090912 Gosling, Robert C	Engineer, Senior	2009	10	15
090912 Gosling, Robert C	Engineer, Senior	2009	10	15
090912 Cloutier, John A	Coordinator - Electrical/I&C	2009	10	15
090912 Gosling, Robert C	Engineer, Senior	2009	10	15
090912 Gosling, Robert C	Engineer, Senior	2009	10	15
090912 Shottes, Eric F.	Coordinator, Associate - Materials	2009	10	15
090912 Shottes, Eric F.	Coordinator, Associate - Materials	2009	10	15
BORINGS FOR SCRUBBER PROJECT AT MERRIMACK STATION		2009	10	15
PROVIDE RENTAL EQUIPMENT AS REQUESTED		2009	10	16
MOBILE MEDICAL TO PERFORM MEDICAL SERVICES FOR THE	CLEAN	2009	10	16
MOBILE MEDICAL TO PERFORM MEDICAL SERVICES FOR THE	CLEAN	2009	10	16
MOBILE MEDICAL TO PERFORM MEDICAL SERVICES FOR THE	CLEAN	2009	10	16
MOBILE MEDICAL TO PERFORM MEDICAL SERVICES FOR THE	CLEAN	2009	10	16
MOBILE MEDICAL TO PERFORM MEDICAL SERVICES FOR THE	CLEAN	2009	10	16
MOBILE MEDICAL TO PERFORM MEDICAL SERVICES FOR THE	CLEAN	2009	10	16
MOBILE MEDICAL TO PERFORM MEDICAL SERVICES FOR THE	CLEAN	2009	10	16
MOBILE MEDICAL TO PERFORM MEDICAL SERVICES FOR THE	CLEAN	2009	10	16
MOBILE MEDICAL TO PERFORM MEDICAL SERVICES FOR THE	CLEAN	2009	10	16
MOBILE MEDICAL TO PERFORM MEDICAL SERVICES FOR THE	CLEAN	2009	10	16
MOBILE MEDICAL TO PERFORM MEDICAL SERVICES FOR THE	CLEAN	2009	10	16
TRANSMISSION LINE MAINTENANCE SERVICES		2009	10	16
TRANSMISSION LINE MAINTENANCE SERVICES		2009	10	16
SECURITY SERVICES		2009	10	19
HAMON CUSTODIS - LIMITED NOTICE TO PROCEED REINFORCED CONCRETE	CHIMN	2009	10	19
SECURITY SERVICES		2009	10	19
HARNESS, EXOFIT CONSTRUCTION VEST STYLE, X-LARGE, #1108507		2009	10	19
EASTERN ANALYTICAL TO PERFORM WATER SAMPLING FOR	THE C	2009	10	19
EASTERN ANALYTICAL TO PERFORM WATER SAMPLING FOR	THE C	2009	10	19
DAVE' SEPTIC BATHROOM TRAILER FOR USE DURING PHASE 1 DEMO WORK		2009	10	19
ICE BLOCK DELIVERED AS NEEDED PER REQUESTOR		2009	10	19
Matter Number 18248	LexisNexis Invoice 2309136	2009	10	19
NELSON HEAT TAPE 8 WATTS PER FOOT 120 VOLT AC SELF REGULATING.		2009	10	19
NELSON POWER CONECTION KIT		2009	10	19
NELSON TEE KIT CONNECTION		2009	10	19
ETI COTROLL THERMOSTAT		2009	10	19
NELSON ALUMINUM TAPE		2009	10	19
NELSON FIBREGLASS TAPE		2009	10	19
NELSON POWER END SEAL (BAG OF 5)		2009	10	19

NELSON CABLE END SEAL	2009	10	19
FREIGHT LINE CREATED FROM AP15	2009	10	19
PROVIDE OVERHEAD LINE SERVICES ON AS NEEDED BASIS FOR PSNH DISTR	2009	10	19
PROVIDE OVERHEAD LINE SERVICES ON AS NEEDED BASIS FOR PSNH DISTR	2009	10	19
TF MORAN TO PROVIDE STATE AND LOCAL PERMITTING ASSISTANCE FOR T	2009	10	20
TF MORAN TO PROVIDE STATE AND LOCAL PERMITTING ASSISTANCE FOR T	2009	10	20
TF MORAN TO PROVIDE STATE AND LOCAL PERMITTING ASSISTANCE FOR T	2009	10	20
TF MORAN TO PROVIDE STATE AND LOCAL PERMITTING ASSISTANCE FOR T	2009	10	20
TF MORAN TO PROVIDE STATE AND LOCAL PERMITTING ASSISTANCE FOR T	2009	10	20
TF MORAN TO PROVIDE STATE AND LOCAL PERMITTING ASSISTANCE FOR T	2009	10	20
TF MORAN TO PROVIDE STATE AND LOCAL PERMITTING ASSISTANCE FOR T	2009	10	20
DEARBORN MIDWEST LTD ENGINEERING RELEASE MATERIAL HANDLING SYSTE	2009	10	20
LTD ENGINEERING RELEASE SIEMENS WATER TECHNOLOGIES AND NORTH	2009	10	21
PLEASE PROVIDE SUPPORT	2009	10	21
TF MORAN TO PROVIDE TOPOGRAPHIC & STRUCTURAL SURVEY & LEVEL C&D U	2009	10	21
TF MORAN TO PROVIDE TOPOGRAPHIC & STRUCTURAL SURVEY & LEVEL C&D U	2009	10	21
TUBULAR STEEL	2009	10	21
PROGRAM MANAGER SERVICE	2009	10	22
090919 Dunn, Thomas J. Administrator, Senior - Contracts	2009	10	22
090919 Dunn, Thomas J. Administrator, Senior - Contracts	2009	10	22
090919 Dunn, Thomas J. Administrator, Senior - Contracts	2009	10	22
090919 Dunn, Thomas J. Administrator, Senior - Contracts	2009	10	22
090919 Cloutier, John A Coordinator - Electrical/I&C	2009	10	22
090919 Gosling, Robert C Engineer, Senior	2009	10	22
090919 Gosling, Robert C Engineer, Senior	2009	10	22
090919 Cloutier, John A Coordinator - Electrical/I&C	2009	10	22
090919 Gosling, Robert C Engineer, Senior	2009	10	22
090919 Gosling, Robert C Engineer, Senior	2009	10	22
090919 Shottes, Eric F. Coordinator, Associate - Materials	2009	10	22
090919 Shottes, Eric F. Coordinator, Associate - Materials	2009	10	22
CRANE SERVICE	2009	10	23
CRANE SERVICE	2009	10	23
SUPPLY MATERIAL, LABOR, CONSTRUCTION AND RELATED SERVICES FOR F	2009	10	23
SECURITY SERVICES	2009	10	26
TRAILER RENTAL	2009	10	26
PROVIDE RENTAL EQUIPMENT AS REQUESTED FOR THE YEAR 2009	2009	10	26
TF MORAN TO PROVIDE SWPPP INSPECTONS FOR THE CLEAN AIR PROJECT	2009	10	26
TF MORAN TO PROVIDE SWPPP INSPECTONS FOR THE CLEAN AIR PROJECT	2009	10	26
TF MORAN TO PROVIDE SEPTIC DESIGN ASSISTANCE FOR CLEAN	2009	10	26
TF MORAN TO PROVIDE SEPTIC DESIGN ASSISTANCE FOR CLEAN	2009	10	26
TF MORAN TO PREPARE INDUSTRIAL STORMWATER POLLUTION PREVENTION PALN	2009	10	26
DAVE' SEPTIC BATHROOM TRAILER FOR USE DURING PHASE 1 DEMO WORK	2009	10	26
ICE BLOCK DELIVERED AS NEEDED PER REQUESTOR	2009	10	26
O'CONNOR CORP MISC LABOR/PF/ETC SUPPORT. THIS MR REPLACES BLANKETPO 02	2009	10	26
O'CONNOR CORP MISC LABOR/PF/ETC SUPPORT. THIS MR REPLACES BLANKETPO 02	2009	10	26
EATON ELECTRIC DEC 2007 STUDY- COST OF EQUIP, ENGINEERING AND LABOR	2009	10	26
EATON ELECTRIC DEC 2007 STUDY- COST OF EQUIP, ENGINEERING AND LABOR	2009	10	26
Matter Number 16715 LexisNexis Invoice 2211279	2009	10	27
TF MORAN TO PROVIDE STATE AND LOCAL PERMITTING ASSISTANCE FOR T	2009	10	27
TF MORAN TO PROVIDE STATE AND LOCAL PERMITTING ASSISTANCE FOR T	2009	10	27
TF MORAN TO PROVIDE STATE AND LOCAL PERMITTING ASSISTANCE FOR T	2009	10	27
TF MORAN TO PROVIDE STATE AND LOCAL PERMITTING ASSISTANCE FOR T	2009	10	27
TF MORAN TO PROVIDE STATE AND LOCAL PERMITTING ASSISTANCE FOR T	2009	10	27
TF MORAN TO PROVIDE STATE AND LOCAL PERMITTING ASSISTANCE FOR T	2009	10	27
BOILERMAKER SERVICE	2009	10	28
BOILERMAKER SERVICE	2009	10	28
BOILERMAKER SERVICE	2009	10	28
CONSULTING SERVICES FOR GROUND WATER AND SOIL MONITORING	2009	10	28
CONSULTING SERVICES FOR GROUND WATER AND SOIL MONITORING	2009	10	28
CONSULTING SERVICES FOR GROUND WATER AND SOIL MONITORING	2009	10	28
CONSULTING SERVICES FOR GROUND WATER AND SOIL MONITORING	2009	10	28
CONSULTING SERVICES FOR GROUND WATER AND SOIL MONITORING	2009	10	28
ATLANTIC CONTRACTING TO PROVIDE MISC INSULATING SUPPORT FOR THE C	2009	10	28

ICE BLOCK DELIVERED AS NEEDED PER REQUESTOR	2009	10	28
BOILERMAKER SERVICE	2009	10	28
BOILERMAKER SERVICE	2009	10	28
BOILERMAKER SERVICE	2009	10	28
090926 Dunn, Thomas J. Administrator, Senior - Contracts	2009	10	29
090926 Dunn, Thomas J. Administrator, Senior - Contracts	2009	10	29
090926 Dunn, Thomas J. Administrator, Senior - Contracts	2009	10	29
090926 Dunn, Thomas J. Administrator, Senior - Contracts	2009	10	29
090926 Cloutier, John A Coordinator - Electrical/I&C	2009	10	29
090926 Cloutier, John A Coordinator - Electrical/I&C	2009	10	29
090926 Shottes, Eric F. Coordinator, Associate - Materials	2009	10	29
090926 Shottes, Eric F. Coordinator, Associate - Materials	2009	10	29
CONSULTING SERVICES FOR GROUND WATER AND SOIL MONITORING	2009	10	30
CONSULTING SERVICES FOR GROUND WATER AND SOIL MONITORING	2009	10	30
CONSULTING SERVICES FOR GROUND WATER AND SOIL MONITORING	2009	10	30
CONSULTING SERVICES FOR GROUND WATER AND SOIL MONITORING	2009	10	30
CONSULTING SERVICES FOR GROUND WATER AND SOIL MONITORING	2009	10	30
CONSULTING SERVICES FOR GROUND WATER AND SOIL MONITORING	2009	10	30
CONSULTING SERVICES FOR GROUND WATER AND SOIL MONITORING	2009	10	30
CONSULTING SERVICES FOR GROUND WATER AND SOIL MONITORING	2009	10	30
SCAFFOLDING SERVICES	2009	10	30
CRANE SERVICE	2009	10	30
CRANE SERVICE	2009	10	30
Matter Number 18229 LexisNexis Invoice 2309141	2009	10	30
FGD (FLUE GAS DESULFURIZATION) SUBSTATION AT MERRIMACK STATION IN BO	2009	10	30
FGD (FLUE GAS DESULFURIZATION) SUBSTATION AT MERRIMACK STATION IN BO	2009	10	30
PROVIDE OVERHEAD LINE SERVICES ON AS NEEDED BASIS FOR PSNH DISTR	2009	10	30
PROVIDE OVERHEAD LINE SERVICES ON AS NEEDED BASIS FOR PSNH DISTR	2009	10	30
PROVIDE SERVICE AND EQUIP-	2009	11	2
PROVIDE SERVICE AND EQUIP-	2009	11	2
PROVIDE SERVICE AND EQUIP-	2009	11	2
PROVIDE SERVICE AND EQUIP-	2009	11	2
SECURITY SERVICES	2009	11	2
BOILERMAKER SERVICE	2009	11	2
DAVE' SEPTIC BATHROOM TRAILER FOR USE DURING PHASE 1 DEMO WORK	2009	11	2
GE - COHEN STEEL SUPPLY INC STEPHEN, DAME M	2009	11	2
GE - POLAND SPRING WATER BEANEY, JOHN C	2009	11	2
GE - COHEN STEEL SUPPLY INC BEANEY, JOHN C	2009	11	2
GE - INDUSTRIAL VIDEO & CONTRO PAPLASKAS, ALAN J	2009	11	2
GE - POLAND SPRING WATER BINNER, ALEXANDRA K	2009	11	2
GE - GRAYBAR SAP PAPLASKAS, ALAN J	2009	11	2
GE - SAY MORE TROPHY 00001 STEPHEN, DAME M	2009	11	2
ENGINEERING SERVICES	2009	11	4
MAVERICK SUPPORT & SERVICES TO PROVIDE FRP FABRICATION FIELD	2009	11	4
MAVERICK SUPPORT & SERVICES TO PROVIDE FRP FABRICATION FIELD	2009	11	4
ICE BLOCK DELIVERED AS NEEDED PER REQUESTOR	2009	11	4
37 STRAND 600V 90DEG CU	2009	11	4
BOILERMAKER SERVICE	2009	11	5
BOILERMAKER SERVICE	2009	11	5
PROGRAM MANAGER SERVICE	2009	11	5
091003 Cloutier, John A Coordinator - Electrical/I&C	2009	11	5
091003 Cloutier, John A Coordinator - Electrical/I&C	2009	11	5
091003 Shottes, Eric F. Coordinator, Associate - Materials	2009	11	5
091003 Shottes, Eric F. Coordinator, Associate - Materials	2009	11	5
Matter Number 16715 LexisNexis Invoice 2288873	2009	11	6
Bond - Town of Bow Restoration Bond (Merrimack Clean Air Project) Poli	2009	11	6
GEORGE CAIRNS TO PROVIDE PHASE 1 SITE PREPARATION FOR THE CLEAN AIR P	2009	11	9
SECURITY SERVICES	2009	11	9
ADHESIVE, RUBATEX, PINT, R-320 WITH BRUSH	2009	11	9
METAL, STUCCO EMBOSSED, ALUMINUM, .016 THK, 3' X 100' ROLL	2009	11	9
DAVE' SEPTIC BATHROOM TRAILER FOR USE DURING PHASE 1 DEMO WORK	2009	11	9
ICE BLOCK DELIVERED AS NEEDED PER REQUESTOR	2009	11	9
750-2 2-SIDED-6 UNITAP	2009	11	9

PROVIDE OVERHEAD LINE SERVICES ON AS NEEDED BASIS FOR PSNH DISTR	2009	11	9
PROVIDE OVERHEAD LINE SERVICES ON AS NEEDED BASIS FOR PSNH DISTR	2009	11	9
SECURITY SERVICES	2009	11	12
1-1/2 IN, 3/4 LB, WHITE VINYL DUCT WRAP	2009	11	12
3 IN, 460 WHITE VINYL TAPE	2009	11	12
TAPE, RUBATEX, 2 X 1/8	2009	11	12
STAPLES, 3/8, 2619, 3/8 IN, FOR P-6 PLIER	2009	11	12
LOCKE CRANE TO SUPPORT THE CLEAN AIR PROJECT AS NEEDED	2009	11	12
LOCKE CRANE TO SUPPORT THE CLEAN AIR PROJECT AS NEEDED	2009	11	12
O'CONNOR CORP MISC LABOR/PF/ETC SUPPORT. THIS MR REPLACES BLANKETPO 02	2009	11	12
TF MORAN TO PROVIDE TOPOGRAPHIC & STRUCTURAL SURVEY & LEVEL C&D U	2009	11	12
TF MORAN TO PROVIDE TOPOGRAPHIC & STRUCTURAL SURVEY & LEVEL C&D U	2009	11	12
AYER ELECTRIC TO RELOCATE UNIT 2 PRECIP CONTROLS	2009	11	12
091010 Cloutier, John A Coordinator - Electrical/I&C	2009	11	12
091010 Gosling, Robert C Engineer, Senior	2009	11	12
091010 Cloutier, John A Coordinator - Electrical/I&C	2009	11	12
091010 Gosling, Robert C Engineer, Senior	2009	11	12
BOILERMAKER SERVICE	2009	11	13
BOILERMAKER SERVICE	2009	11	13
Matter Number 18248 LexisNexis Invoice 2368596	2009	11	13
DANIEL O'CONNELL & SONS TO PROVIDE PHASE	2009	11	16
DANIEL O'CONNELL & SONS TO PROVIDE PHASE	2009	11	16
STAPLES SELF-STICK REMOVABLE N	2009	11	16
AMPAD ENVIROTECH 100 RECYCLED	2009	11	16
PILOT G2 GEL-INK RETRACTABLE R	2009	11	16
SANFORD EXPO DRY-ERASE ERASER	2009	11	16
AVERY MARKS-A-LOT DRY-ERASE MA	2009	11	16
SANFORD ACCENT LIQUID ACCENT P	2009	11	16
CANON PFI-102C CYAN PIGMENT IN	2009	11	16
STAPLES OPTI FLOW ROLLERBALL P	2009	11	16
192 CRD VINYL BSNS CARD BOOK	2009	11	16
FELLOWES JEWEL TONES GEL WRIST	2009	11	16
AMPAD EVIDENCE RECYCLED PERFOR	2009	11	16
3 IN, 460 WHITE VINYL TAPE	2009	11	16
RUBATEX, 1-3/8 X 1/2, PIPE COVERING	2009	11	16
RUBATEX, 2-5/8 X 1/2, PIPE COVERING	2009	11	16
SCAFFOLDING SERVICES	2009	11	16
ICE BLOCK DELIVERED AS NEEDED PER REQUESTOR	2009	11	16
BOILERMAKER SERVICE	2009	11	16
SIEMENS TO PROVIDE ENGINEERING ANALYSIS OF ESP'S	2009	11	16
Matter Number 18229 LexisNexis Invoice 2368559	2009	11	16
TF MORAN TO PROVIDE SWPPP INSPECTONS FOR THE CLEAN AIR PROJECT	2009	11	18
TF MORAN TO PROVIDE SWPPP INSPECTONS FOR THE CLEAN AIR PROJECT	2009	11	18
TF MORAN TO PREPARE INDUSTRIAL STORMWATER POLLUTION PREVENTION PALN	2009	11	18
TF MORAN TO PREPARE INDUSTRIAL STORMWATER POLLUTION PREVENTION PALN	2009	11	18
DAVE' SEPTIC BATHROOM TRAILER FOR USE DURING PHASE 1 DEMO WORK	2009	11	18
TF MORAN TO PROVIDE SEPTIC DESIGN ASSISTANCE FOR CLEAN	2009	11	18
TF MORAN TO PROVIDE SEPTIC DESIGN ASSISTANCE FOR CLEAN	2009	11	18
TF MORAN TO PROVIDE SEPTIC DESIGN ASSISTANCE FOR CLEAN	2009	11	18
CONSULTING SERVICES - CAVANAUGH TOCCI TO PROVIDE SOUND CONSU	2009	11	18
CONSULTING SERVICES FOR GROUND WATER AND SOIL MONITORING	2009	11	18
CONSULTING SERVICES FOR GROUND WATER AND SOIL MONITORING	2009	11	18
CONSULTING SERVICES FOR GROUND WATER AND SOIL MONITORING	2009	11	18
CONSULTING SERVICES FOR GROUND WATER AND SOIL MONITORING	2009	11	18
CLR # 113889 REPLA	2009	11	18
FREIGHT LINE CREATED FROM AP15	2009	11	18
PROVIDE OVERHEAD LINE SERVICES ON AS NEEDED BASIS FOR PSNH DISTR	2009	11	18
PROVIDE OVERHEAD LINE SERVICES ON AS NEEDED BASIS FOR PSNH DISTR	2009	11	18
PROVIDE MAINTENANCE AND	2009	11	19
091017 Cloutier, John A Coordinator - Electrical/I&C	2009	11	19
091017 Gosling, Robert C Engineer, Senior	2009	11	19
091017 Cloutier, John A Coordinator - Electrical/I&C	2009	11	19
091017 Gosling, Robert C Engineer, Senior	2009	11	19

091010 Shottes, Eric F. Coordinator, Associate - Materials	2009	11	19
091017 Shottes, Eric F. Coordinator, Associate - Materials	2009	11	19
091010 Shottes, Eric F. Coordinator, Associate - Materials	2009	11	19
091017 Shottes, Eric F. Coordinator, Associate - Materials	2009	11	19
CCB INC TO PROVIDE VARIOUS CONSTRUCTION SERVICES FOR THE CLEAN	2009	11	20
ICE BLOCK DELIVERED AS NEEDED PER REQUESTOR	2009	11	20
ATLANTIC CONTRACTING TO PROVIDE MISC INSULATING SUPPORT FOR THE C	2009	11	20
BOILERMAKER SERVICE	2009	11	20
BOILERMAKER SERVICE	2009	11	20
BOILERMAKER SERVICE	2009	11	20
BOILERMAKER SERVICE	2009	11	20
FREIGHT FOR 10/02	2009	11	20
TF MORAN TO PROVIDE STATE AND LOCAL PERMITTING ASSISTANCE FOR T	2009	11	23
TF MORAN TO PROVIDE STATE AND LOCAL PERMITTING ASSISTANCE FOR T	2009	11	23
TF MORAN TO PROVIDE STATE AND LOCAL PERMITTING ASSISTANCE FOR T	2009	11	23
TF MORAN TO PROVIDE STATE AND LOCAL PERMITTING ASSISTANCE FOR T	2009	11	23
DEARBORN MIDWEST LTD ENGINEERING RELEASE MATERIAL HANDLING SYSTE	2009	11	23
URETHANE P/C, 3 X 1-1/2, ASJ / SSL	2009	11	23
URETHANE P/C, 2 X 1-1/2, ASJ / SSL	2009	11	23
URETHANE P/C, 6 X 2, ASJ / SSL	2009	11	23
URETHANE P/C, 4 X 1-1/2, ASJ / SSL	2009	11	23
BOILERMAKER SERVICE	2009	11	23
BOILERMAKER SERVICE	2009	11	23
ATLANTIC CONTRACTING TO PROVIDE MISC INSULATING SUPPORT FOR THE C	2009	11	23
DAVE' SEPTIC BATHROOM TRAILER FOR USE DURING PHASE 1 DEMO WORK	2009	11	23
ICE BLOCK DELIVERED AS NEEDED PER REQUESTOR	2009	11	23
SUPPLY MATERIAL, LABOR, CONSTRUCTION AND RELATED SERVICES FOR F	2009	11	23
CCB INC TO PROVIDE VARIOUS CONSTRUCTION SERVICES FOR THE CLEAN	2009	11	23
AYERS TO SUPPLY SUPPORT	2009	11	23
19 STRAND 600V 90DEG CU	2009	11	23
SECURITY SERVICES	2009	11	25
PROVIDE RENTAL EQUIPMENT AS REQUESTED	2009	11	25
BOILERMAKER SERVICE	2009	11	25
BOILERMAKER SERVICE	2009	11	25
AYER ELECTRIC TO RELOCATE UNIT 2 PRECIP CONTROLS	2009	11	25
AYER ELECTRIC TO RELOCATE UNIT 2 PRECIP CONTROLS	2009	11	25
AYER ELECTRIC TO RELOCATE UNIT 2 PRECIP CONTROLS	2009	11	25
AYER ELECTRIC TO RELOCATE UNIT 2 PRECIP CONTROLS	2009	11	25
NOF HWC WIREELECT/1050A, #18, 8PR SHLD, TRAY CABLE	2009	11	25
PROVIDE OVERHEAD LINE SERVICES ON AS NEEDED BASIS FOR PSNH DISTR	2009	11	25
PROVIDE OVERHEAD LINE SERVICES ON AS NEEDED BASIS FOR PSNH DISTR	2009	11	25
SIEMENS TO PROVIDE ENGINEERING ANALYSIS OF ESP'S	2009	11	30
SIEMENS TO PROVIDE ENGINEERING ANALYSIS OF ESP'S	2009	11	30
LIMITED ENGINEERING RELEASE FOR CLEAN AIR PROJECT SIEME	2009	11	30
SCAFFOLDING SERVICES	2009	11	30
FREIGHT LINE CREATED FROM G10	2009	11	30
SCAFFOLDING SERVICES	2009	11	30
SECURITY SERVICES	2009	11	30
HAMON CUSTODIS - LIMITED NOTICE TO PROCEED REINFORCED CONCRETE CHIMN	2009	11	30
EASTERN ANALYTICAL TO PERFORM WATER SAMPLING FOR THE C	2009	11	30
EASTERN ANALYTICAL TO PERFORM WATER SAMPLING FOR THE C	2009	11	30
EASTERN ANALYTICAL TO PERFORM WATER SAMPLING FOR THE C	2009	11	30
ICE BLOCK DELIVERED AS NEEDED PER REQUESTOR	2009	11	30
AYER ELECTRIC TO RELOCATE UNIT 2 PRECIP CONTROLS	2009	11	30
091024 Cloutier, John A Coordinator - Electrical/I&C	2009	11	30
091024 Gosling, Robert C Engineer, Senior	2009	11	30
091024 Cloutier, John A Coordinator - Electrical/I&C	2009	11	30
091024 Gosling, Robert C Engineer, Senior	2009	11	30
091024 Shottes, Eric F. Coordinator, Associate - Materials	2009	11	30
091024 Shottes, Eric F. Coordinator, Associate - Materials	2009	11	30
RIGGING SUPPORT FOR PRE For CAP Space MOVE	2009	11	30
TRANSMISSION LINE MAINTENANCE SERVICES	2009	12	1
TRANSMISSION LINE MAINTENANCE SERVICES	2009	12	1

TRANSMISSION LINE MAINTENANCE SERVICES	2009	12	1
TRANSMISSION LINE MAINTENANCE SERVICES	2009	12	1
METAL, BOX RIB, STUCCO EMBOSSED ALUMINUM, 4 FT X 10 FT X .040 THK	2009	12	2
FREIGHT LINE CREATED FROM AP15	2009	12	2
TRAILER RENTAL	2009	12	2
ATLANTIC CONTRACTING TO PROVIDE MISC SERVICES FOR CLEAN	2009	12	2
UDELSMAN ASSOC TO PROVIDE TOWN OF BOW CODE COMPLIANCE REVIEW CLEAN	2009	12	2
PROGRAM MANAGER SERVICE	2009	12	2
O'CONNOR CORP MISC LABOR/PF/ETC SUPPORT. THIS MR REPLACES BLANKETPO 02	2009	12	2
GE - POLAND SPRING WATER BINNER, ALEXANDRA K	2009	12	2
GE - MILESTEK CORPORATION PAPLASKAS, ALAN J	2009	12	2
GE - FILTERFRESH COFFEE - CAMB BINNER, ALEXANDRA K	2009	12	2
GE - A&B LUMBER CO. DAK, OMUJWOK O	2009	12	2
GE - A&B LUMBER CO. DAK, OMUJWOK O	2009	12	2
GE - POLAND SPRING WATER BEANEY, JOHN C	2009	12	2
GE - GRAYBAR ELECTRIC ST LOUIS BEANEY, JOHN C	2009	12	2
GE - GRAYBAR ELECTRIC ST LOUIS BEANEY, JOHN C	2009	12	2
FGD (FLUE GAS DESULFURIZATION) SUBSTATION AT MERRIMACK STATION IN BO	2009	12	2
FGD (FLUE GAS DESULFURIZATION) SUBSTATION AT MERRIMACK STATION IN BO	2009	12	2
AIRONET CARDS & MONTHLY ACCESS FEES FOR S	2009	12	2
MP HUSKY TO SUPPLY THE CABLE BUS FOR THE CLEAN	2009	12	3
SCAFFOLDING SERVICES	2009	12	3
091031 Cloutier, John A Coordinator - Electrical/I&C	2009	12	3
091031 Gosling, Robert C Engineer, Senior	2009	12	3
091031 Cloutier, John A Coordinator - Electrical/I&C	2009	12	3
091031 Gosling, Robert C Engineer, Senior	2009	12	3
091031 Shottes, Eric F. Coordinator, Associate - Materials	2009	12	3
091031 Shottes, Eric F. Coordinator, Associate - Materials	2009	12	3
SECURITY SERVICES	2009	12	4
SCAFFOLDING SERVICES	2009	12	4
TF MORAN TO PROVIDE STATE AND LOCAL PERMITTING ASSISTANCE FOR T	2009	12	7
TF MORAN TO PROVIDE STATE AND LOCAL PERMITTING ASSISTANCE FOR T	2009	12	7
TF MORAN TO PROVIDE STATE AND LOCAL PERMITTING ASSISTANCE FOR T	2009	12	7
TF MORAN TO PROVIDE STATE AND LOCAL PERMITTING ASSISTANCE FOR T	2009	12	7
TF MORAN TO PROVIDE STATE AND LOCAL PERMITTING ASSISTANCE FOR T	2009	12	7
TF MORAN TO PROVIDE STATE AND LOCAL PERMITTING ASSISTANCE FOR T	2009	12	7
EASTERN ANALYTICAL TO PERFORM WATER SAMPLING FOR THE C	2009	12	7
INSULATION, MINERAL WOOL, 2 FT X 4 FT X 2 IN THK, 8 LB DENSITY, 6 EA P	2009	12	7
CRANE SERVICE	2009	12	7
CRANE SERVICE	2009	12	7
BOILERMAKER SERVICE	2009	12	7
DAVE' SEPTIC BATHROOM TRAILER FOR USE DURING PHASE 1 DEMO WORK	2009	12	7
ICE BLOCK DELIVERED AS NEEDED PER REQUESTOR	2009	12	7
CRANE SERVICE	2009	12	7
CRANE SERVICE	2009	12	7
TRI-STATE DRILLING TO INSTALL NINE CAISSON FOUNDATIONS FOR T	2009	12	7
TRI-STATE DRILLING TO INSTALL NINE CAISSON FOUNDATIONS FOR T	2009	12	7
TRI-STATE DRILLING TO INSTALL NINE CAISSON FOUNDATIONS FOR T	2009	12	7
TRI-STATE DRILLING TO INSTALL NINE CAISSON FOUNDATIONS FOR T	2009	12	7
TRI-STATE DRILLING TO INSTALL NINE CAISSON FOUNDATIONS FOR T	2009	12	7
OCCULUX BREAKAWAY REFLECTIVE SAFETY VESTS YELLO	2009	12	8
OCCULUX BREAKAWAY REFLECTIVE SAFETY VESTS YELLO	2009	12	8
SAFETY VESTS FOR CAP - LARGE	2009	12	8
FREIGHT LINE CREATED FROM AP15	2009	12	8
FREIGHT LINE CREATED FROM AP15	2009	12	8
SIEMENS TO SUPPLY LOW VOLTAGE MOTOR CONTROL CENTERS FOR T	2009	12	9
MOBILE MEDICAL TO PERFORM MEDICAL SERVICES FOR THE CLEAN	2009	12	10
MOBILE MEDICAL TO PERFORM MEDICAL SERVICES FOR THE CLEAN	2009	12	10
MOBILE MEDICAL TO PERFORM MEDICAL SERVICES FOR THE CLEAN	2009	12	10
MOBILE MEDICAL TO PERFORM MEDICAL SERVICES FOR THE CLEAN	2009	12	10
MOBILE MEDICAL TO PERFORM MEDICAL SERVICES FOR THE CLEAN	2009	12	10
MOBILE MEDICAL TO PERFORM MEDICAL SERVICES FOR THE CLEAN	2009	12	10
MOBILE MEDICAL TO PERFORM MEDICAL SERVICES FOR THE CLEAN	2009	12	10

MOBILE MEDICAL TO PERFORM MEDICAL SERVICES FOR THE CLEAN	2009	12	10
MOBILE MEDICAL TO PERFORM MEDICAL SERVICES FOR THE CLEAN	2009	12	10
MOBILE MEDICAL TO PERFORM MEDICAL SERVICES FOR THE CLEAN	2009	12	10
MOBILE MEDICAL TO PERFORM MEDICAL SERVICES FOR THE CLEAN	2009	12	10
AYER ELECTRIC TO RELOCATE UNIT 2 PRECIP CONTROLS	2009	12	10
091107 Cloutier, John A Coordinator - Electrical/I&C	2009	12	10
091107 Gosling, Robert C Engineer, Senior	2009	12	10
091107 Gosling, Robert C Engineer, Senior	2009	12	10
091107 Cloutier, John A Coordinator - Electrical/I&C	2009	12	10
091107 Gosling, Robert C Engineer, Senior	2009	12	10
091107 Gosling, Robert C Engineer, Senior	2009	12	10
091107 Shottes, Eric F. Coordinator, Associate - Materials	2009	12	10
091107 Shottes, Eric F. Coordinator, Associate - Materials	2009	12	10
ATLANTIC CONTRACTING TO PROVIDE MISC SERVICES FOR CLEAN	2009	12	14
SECURITY SERVICES	2009	12	14
SCAFFOLDING SERVICES	2009	12	14
MAVERICK SUPPORT & SERVICES TO PROVIDE FRP FABRICATION FIELD	2009	12	14
MAVERICK SUPPORT & SERVICES TO PROVIDE FRP FABRICATION FIELD	2009	12	14
MAVERICK SUPPORT & SERVICES TO PROVIDE FRP FABRICATION FIELD	2009	12	14
BOILERMAKER SERVICE	2009	12	14
BOILERMAKER SERVICE	2009	12	14
BOILERMAKER SERVICE	2009	12	14
DANIEL O'CONNELL & SONS TO PROVIDE PHASE	2009	12	15
Matter Number 16715 LexisNexis Invoice 2351928	2009	12	15
SUPPLY MATERIAL, LABOR, CONSTRUCTION AND RELATED SERVICES FOR F	2009	12	15
Matter Number 18248 LexisNexis Invoice 2421696	2009	12	15
SCAFFOLDING SERVICES	2009	12	16
PROVIDE OVERHEAD LINE SERVICES ON AS NEEDED BASIS FOR PSNH DISTR	2009	12	16
PROVIDE OVERHEAD LINE SERVICES ON AS NEEDED BASIS FOR PSNH DISTR	2009	12	16
MOBILE MEDICAL TO PERFORM MEDICAL SERVICES FOR THE CLEAN	2009	12	17
MOBILE MEDICAL TO PERFORM MEDICAL SERVICES FOR THE CLEAN	2009	12	17
MOBILE MEDICAL TO PERFORM MEDICAL SERVICES FOR THE CLEAN	2009	12	17
MOBILE MEDICAL TO PERFORM MEDICAL SERVICES FOR THE CLEAN	2009	12	17
MOBILE MEDICAL TO PERFORM MEDICAL SERVICES FOR THE CLEAN	2009	12	17
MOBILE MEDICAL TO PERFORM MEDICAL SERVICES FOR THE CLEAN	2009	12	17
MOBILE MEDICAL TO PERFORM MEDICAL SERVICES FOR THE CLEAN	2009	12	17
MOBILE MEDICAL TO PERFORM MEDICAL SERVICES FOR THE CLEAN	2009	12	17
MOBILE MEDICAL TO PERFORM MEDICAL SERVICES FOR THE CLEAN	2009	12	17
LTD ENGINEERING RELEASE SIEMENS WATER TECHNOLOGIES AND NORTH	2009	12	17
LIMITED ENGINEERING RELEASE FOR CLEAN AIR PROJECT SIEME	2009	12	17
ATLANTIC CONTRACTING TO PROVIDE MISC SERVICES FOR CLEAN	2009	12	17
ICE BLOCK DELIVERED AS NEEDED PER REQUESTOR	2009	12	17
091114 Cloutier, John A Coordinator - Electrical/I&C	2009	12	17
091114 Cloutier, John A Coordinator - Electrical/I&C	2009	12	17
091114 Gosling, Robert C Engineer, Senior	2009	12	17
091114 Cloutier, John A Coordinator - Electrical/I&C	2009	12	17
091114 Cloutier, John A Coordinator - Electrical/I&C	2009	12	17
091114 Gosling, Robert C Engineer, Senior	2009	12	17
091114 Shottes, Eric F. Coordinator, Associate - Materials	2009	12	17
091114 Shottes, Eric F. Coordinator, Associate - Materials	2009	12	17
CONSULTING SERVICES FOR GROUND WATER AND SOIL MONITORING	2009	12	18
CONSULTING SERVICES FOR GROUND WATER AND SOIL MONITORING	2009	12	18
Matter Number 18229 LexisNexis Invoice 2421697	2009	12	18
ACCESS CONTROL SYSTEM REPAIR/MAINTENANCE SERVICES AT PSNH FACIL	2009	12	18
PROVIDE MAINTENANCE AND	2009	12	21
SECURITY SERVICES	2009	12	21
BOILERMAKER SERVICE	2009	12	21
PROGRAM MANAGER SERVICE	2009	12	21
ATLANTIC CONTRACTING TO PROVIDE MISC SERVICES FOR CLEAN	2009	12	21
ATLANTIC CONTRACTING TO PROVIDE MISC SERVICES FOR CLEAN	2009	12	21
ATLANTIC CONTRACTING TO PROVIDE MISC SERVICES FOR CLEAN	2009	12	21
DAVE' SEPTIC BATHROOM TRAILER FOR USE DURING PHASE 1 DEMO WORK	2009	12	21
ICE BLOCK DELIVERED AS NEEDED PER REQUESTOR	2009	12	21

AYER ELECTRIC TO RELOCATE UNIT 2 PRECIP CONTROLS	2009	12	21
SHEETS, METAL, 16 GAUGE, 4 X 8, GALVANIZED STEEL	2009	12	22
METAL, EXPANDED, FLATTENED, CARBON STEEL, 3/4 IN, 48IN WD X 96IN LG, 1	2009	12	22
OIC PLASTIC PUSH PINS, ASSORTE	2009	12	23
STAPLES REVU RETRACTABLE BALLP	2009	12	23
BIC 4-COLOR PEN, MEDIUM POINT,	2009	12	23
WESTCOTT KLEENEARTH RECYCLED S	2009	12	23
3M SCOTCH MAGIC TAPE, REFILL R	2009	12	23
NU-DELL PRESTIGIOUS DOCUMENT F	2009	12	23
DURACELL PRE-CHARGED RECHARGEA	2009	12	23
DYMO D1 SERIES LABELER TAPE, B	2009	12	23
Matter Number 16715 LexisNexis Invoice 2432198	2009	12	23
FGD (FLUE GAS DESULFURIZATION) SUBSTATION AT MERRIMACK STATION IN BO	2009	12	23
LTD ENGINEERING RELEASE SIEMENS WATER TECHNOLOGIES AND NORTH	2009	12	24
DAVE' SEPTIC BATHROOM TRAILER FOR USE DURING PHASE 1 DEMO WORK	2009	12	24
PROVIDE RENTAL EQUIPMENT AS REQUESTED	2009	12	24
BOILERMAKER SERVICE	2009	12	24
TF MORAN TO PROVIDE SEPTIC DESIGN ASSISTANCE FOR CLEAN	2009	12	24
TF MORAN TO PROVIDE SEPTIC DESIGN ASSISTANCE FOR CLEAN	2009	12	24
TF MORAN TO PREPARE INDUSTRIAL STORMWATER POLLUTION PREVENTION PALN	2009	12	24
ATLANTIC CONTRACTING TO PROVIDE MISC SERVICES FOR CLEAN	2009	12	24
SET UP JERSEY BARRIERS TO PREVENT CAP EMPLOYEES FROM CROSSING RR TRACK	2009	12	24
AYER ELECTRIC TO RELOCATE UNIT 2 PRECIP CONTROLS	2009	12	24
AYER ELECTRIC TO RELOCATE UNIT 2 PRECIP CONTROLS	2009	12	24
091121 Cloutier, John A Coordinator - Electrical/I&C	2009	12	24
091121 Gosling, Robert C Engineer, Senior	2009	12	24
091121 Cloutier, John A Coordinator - Electrical/I&C	2009	12	24
091121 Gosling, Robert C Engineer, Senior	2009	12	24
091121 Shottes, Eric F. Coordinator, Associate - Materials	2009	12	24
091121 Shottes, Eric F. Coordinator, Associate - Materials	2009	12	24
MERRILL IRON AND STEEL TO PROVIDE DUCTWORK STEEL FAB FOR T	2009	12	28
COMPLIANCE MANAGEMENT TO PROVIDE SAFETY PERSONNEL TO ASSIST CLEAN	2009	12	28
TEE 2" 304L SS 3M SW	2009	12	28
GLB VLV DI 2" F SPR LOAD BUNA 400PSIG	2009	12	28
UN 2" 304 SS 3M THD	2009	12	28
BOLT U SS W/4 NUTS 2" 94SS	2009	12	28
FREIGHT LINE CREATED FROM G10	2009	12	28
SIGHT FLOW INDICATOR 2"	2009	12	28
FREIGHT LINE CREATED FROM G10	2009	12	28
COMPLIANCE MANAGEMENT TO PROVIDE SAFETY PERSONNEL TO ASSIST CLEAN	2009	12	29
DEARBORN MIDWEST LTD ENGINEERING RELEASE MATERIAL HANDLING SYSTE	2009	12	31
SECURITY SERVICES	2009	12	31
RW BECK TO PROVIDE INDEPENDENT ENGINEERING SERVICES FOR THE C	2009	12	31
RW BECK TO PROVIDE INDEPENDENT ENGINEERING SERVICES FOR THE C	2009	12	31
RW BECK TO PROVIDE INDEPENDENT ENGINEERING SERVICES FOR THE C	2009	12	31
NORTH AMERICAN INDUSTRIAL TO PROVIDE MISC SUPPORT FOR THE C	2009	12	31
NORTH AMERICAN INDUSTRIAL TO PROVIDE MISC SUPPORT FOR THE C	2009	12	31
NORTH AMERICAN INDUSTRIAL TO PROVIDE MISC SUPPORT FOR THE C	2009	12	31
NORTH AMERICAN INDUSTRIAL TO PROVIDE MISC SUPPORT FOR THE C	2009	12	31
BOILERMAKER SERVICE	2009	12	31
DAVE' SEPTIC BATHROOM TRAILER FOR USE DURING PHASE 1 DEMO WORK	2009	12	31
SCAFFOLDING SERVICES	2009	12	31
TRAILER RENTAL	2009	12	31
ANGLE, 2X2X1/4, 304SS	2009	12	31
GE - POLAND SPRING WATER BEANEY, JOHN C	2009	12	31
GE - POLAND SPRING WATER BINNER, ALEXANDRA K	2009	12	31
#300# 304SS RF SW FLG 2"	2009	12	31
ELL 90DEG 2" 304 SS 3M SW	2009	12	31
#1/2 X 6 S-80 304 SMLS NIPPLE	2009	12	31
CAP 1/2" 304 SS 3M THD	2009	12	31
#NIPPLE 304SS 2X4 S80 SMLS	2009	12	31
#2 X 6 S80 304 SMLS NIPPLE	2009	12	31
FREIGHT LINE CREATED FROM G10	2009	12	31

#2 X 1/2"3M 304L INSERT SW	2009	12	31
#CLAMP RISER 304SS 2"	2009	12	31
FREIGHT LINE CREATED FROM G10	2009	12	31
GE - THE HOME DEPOT 3485 67107 BASQUIL, JAMES B	2009	12	31
091128 Cloutier, John A Coordinator - Electrical/I&C	2009	12	31
091128 Gosling, Robert C Engineer, Senior	2009	12	31
091128 Cloutier, John A Coordinator - Electrical/I&C	2009	12	31
091128 Gosling, Robert C Engineer, Senior	2009	12	31
091128 Shottes, Eric F. Coordinator, Associate - Materials	2009	12	31
091128 Shottes, Eric F. Coordinator, Associate - Materials	2009	12	31
SPECIAL UTILITY PAD W/INSIDE DIMENSIONS 9'X6'X1'-6" - SEE QUOTE SAVED	2009	12	31
FREIGHT LINE CREATED FROM AP15	2009	12	31
TRI-STATE DRILLING TO INSTALL NINE CAISSON FOUNDATIONS FOR T	2009	12	31
TRI-STATE DRILLING TO INSTALL NINE CAISSON FOUNDATIONS FOR T	2009	12	31
TRI-STATE DRILLING TO INSTALL NINE CAISSON FOUNDATIONS FOR T	2009	12	31
TRI-STATE DRILLING TO INSTALL NINE CAISSON FOUNDATIONS FOR T	2009	12	31
CCB INC TO PROVIDE VARIOUS CONSTRUCTION SERVICES FOR THE CLEAN	2010	1	4
CCB INC TO PROVIDE VARIOUS CONSTRUCTION SERVICES FOR THE CLEAN	2010	1	4
HAMON CUSTODIS - LIMITED NOTICE TO PROCEED REINFORCED CONCRETE CHIMN	2010	1	4
NORTH AMERICAN INDUSTRIAL TO PROVIDE MISC SUPPORT FOR THE C	2010	1	4
NORTH AMERICAN INDUSTRIAL TO PROVIDE MISC SUPPORT FOR THE C	2010	1	4
NORTH AMERICAN INDUSTRIAL TO PROVIDE MISC SUPPORT FOR THE C	2010	1	4
NORTH AMERICAN INDUSTRIAL TO PROVIDE MISC SUPPORT FOR THE C	2010	1	4
NORTH AMERICAN INDUSTRIAL TO PROVIDE MISC SUPPORT FOR THE C	2010	1	4
NORTH AMERICAN INDUSTRIAL TO PROVIDE MISC SUPPORT FOR THE C	2010	1	4
NORTH AMERICAN INDUSTRIAL TO PROVIDE MISC SUPPORT FOR THE C	2010	1	4
NORTH AMERICAN INDUSTRIAL TO PROVIDE MISC SUPPORT FOR THE C	2010	1	4
NORTH AMERICAN INDUSTRIAL TO PROVIDE MISC SUPPORT FOR THE C	2010	1	4
NORTH AMERICAN INDUSTRIAL TO PROVIDE MISC SUPPORT FOR THE C	2010	1	4
NORTH AMERICAN INDUSTRIAL TO PROVIDE MISC SUPPORT FOR THE C	2010	1	4
NORTH AMERICAN INDUSTRIAL TO PROVIDE MISC SUPPORT FOR THE C	2010	1	4
O'CONNOR CORP TO PROVIDE MISC SUPPORT FOR CAP	2010	1	4
ICE BLOCK DELIVERED AS NEEDED PER REQUESTOR	2010	1	4
Copy of Transcript for SEC Docket 5/08, 6/26, 07/07	2010	1	4
#300# 304SS RF SW FLG 2"	2010	1	4
#VALVE BALL 1/2" SW S/S LL	2010	1	4
FREIGHT LINE CREATED FROM G10	2010	1	4
COMPLIANCE MANAGEMENT TO PROVIDE SAFETY PERSONNEL TO ASSIST CLEAN	2010	1	5
EASTERN ANALYTICAL TO PERFORM WATER SAMPLING FOR THE C	2010	1	6
EASTERN ANALYTICAL TO PERFORM WATER SAMPLING FOR THE C	2010	1	6
MAVERICK SUPPORT & SERVICES TO PROVIDE FRP FABRICATION FIELD	2010	1	6
MAVERICK SUPPORT & SERVICES TO PROVIDE FRP FABRICATION FIELD	2010	1	6
MAVERICK SUPPORT & SERVICES TO PROVIDE FRP FABRICATION FIELD	2010	1	6
DAVE' SEPTIC BATHROOM TRAILER FOR USE DURING PHASE 1 DEMO WORK	2010	1	6
EASTERN ANALYTICAL TO PERFORM WATER SAMPLING FOR THE C	2010	1	6
MOBILE MEDICAL TO PERFORM MEDICAL SERVICES FOR THE CLEAN	2010	1	7
MOBILE MEDICAL TO PERFORM MEDICAL SERVICES FOR THE CLEAN	2010	1	7
MOBILE MEDICAL TO PERFORM MEDICAL SERVICES FOR THE CLEAN	2010	1	7
MOBILE MEDICAL TO PERFORM MEDICAL SERVICES FOR THE CLEAN	2010	1	7
MOBILE MEDICAL TO PERFORM MEDICAL SERVICES FOR THE CLEAN	2010	1	7
MOBILE MEDICAL TO PERFORM MEDICAL SERVICES FOR THE CLEAN	2010	1	7
TF MORAN TO PROVIDE SWPPP INSPECTONS FOR THE CLEAN AIR PROJECT	2010	1	7
TF MORAN TO PROVIDE SWPPP INSPECTONS FOR THE CLEAN AIR PROJECT	2010	1	7
SCAFFOLDING TURBINE 09	2010	1	7
SIEMENS TO PROVIDE ENGINEERING ANALYSIS OF ESP'S	2010	1	7
MOBILE MEDICAL TO PERFORM MEDICAL SERVICES FOR THE CLEAN	2010	1	7
MOBILE MEDICAL TO PERFORM MEDICAL SERVICES FOR THE CLEAN	2010	1	7
MOBILE MEDICAL TO PERFORM MEDICAL SERVICES FOR THE CLEAN	2010	1	7
PIPE S80 304L 2" SMLS	2010	1	7
091205 Cloutier, John A Coordinator - Electrical/I&C	2010	1	7
091205 Gosling, Robert C Engineer, Senior	2010	1	7
091205 Cloutier, John A Coordinator - Electrical/I&C	2010	1	7

091205 Gosling, Robert C Engineer, Senior	2010	1	7
091205 Shottes, Eric F. Coordinator, Associate - Materials	2010	1	7
091205 Shottes, Eric F. Coordinator, Associate - Materials	2010	1	7
AIRONET CARDS & MONTHLY ACCESS FEES FOR S	2010	1	7
BOILERMAKER SERVICE	2010	1	8
JOHN TURNER CONSULTING TO PROVIDE 3RD PARTY TESTING & INSPECTION SERVI	2010	1	11
DANIEL O'CONNELL & SONS TO PROVIDE PHASE	2010	1	11
SECURITY SERVICES	2010	1	11
DAVE' SEPTIC BATHROOM TRAILER FOR USE DURING PHASE 1 DEMO WORK	2010	1	11
COMPLIANCE MANAGEMENT TO PROVIDE SAFETY PERSONNEL TO ASSIST CLEAN	2010	1	12
STREAMLINE (SNOW REMOVA	2010	1	13
S/S & LINE SERVICES	2010	1	13
S/S & LINE SERVICES	2010	1	13
PROGRAM MANAGER SERVICE	2010	1	14
HP 6005 PRO MT-AMD PHENOM II X	2010	1	14
HP 19INC FLAT PANEL MONITOR 3Y	2010	1	14
FREIGHT LINE CREATED FROM G10	2010	1	14
091212 Cloutier, John A Coordinator - Electrical/I&C	2010	1	14
091212 Gosling, Robert C Engineer, Senior	2010	1	14
091212 Cloutier, John A Coordinator - Electrical/I&C	2010	1	14
091212 Gosling, Robert C Engineer, Senior	2010	1	14
091212 Shottes, Eric F. Coordinator, Associate - Materials	2010	1	14
091212 Shottes, Eric F. Coordinator, Associate - Materials	2010	1	14
JOHN TURNER CONSULTING TO PROVIDE 3RD PARTY TESTING & INSPECTION SERVI	2010	1	15
JOHN TURNER CONSULTING TO PROVIDE 3RD PARTY TESTING & INSPECTION SERVI	2010	1	15
JOHN TURNER CONSULTING TO PROVIDE 3RD PARTY TESTING & INSPECTION SERVI	2010	1	15
JOHN TURNER CONSULTING TO PROVIDE 3RD PARTY TESTING & INSPECTION SERVI	2010	1	15
JOHN TURNER CONSULTING TO PROVIDE 3RD PARTY TESTING & INSPECTION SERVI	2010	1	15
NORTH AMERICAN INDUSTRIAL TO PROVIDE MISC SUPPORT FOR THE C	2010	1	15
NORTH AMERICAN INDUSTRIAL TO PROVIDE MISC SUPPORT FOR THE C	2010	1	15
NORTH AMERICAN INDUSTRIAL TO PROVIDE MISC SUPPORT FOR THE C	2010	1	15
NORTH AMERICAN INDUSTRIAL TO PROVIDE MISC SUPPORT FOR THE C	2010	1	15
NORTH AMERICAN INDUSTRIAL TO PROVIDE MISC SUPPORT FOR THE C	2010	1	15
LIMITED ENGINEERING RELEASE FOR CLEAN AIR PROJECT SIEME	2010	1	15
MERRIMACK SWITCHYARD SCRUBBER UPGRADE	2010	1	15
SHEETS, 16 GUAGE, 4 X 8, GALVANIZED STEEL	2010	1	19
SECURITY SERVICES	2010	1	19
CEMTEK ENVIRONMENTAL TO SUPPLY CONTINUOUS EMISSIONS MONITORING SYSTE	2010	1	19
STREAMLINE (SNOW REMOVA	2010	1	19
PROVIDE RENTAL EQUIPMENT AS REQUESTED	2010	1	19
STREAMLINE (SNOW REMOVA	2010	1	19
STREAMLINE (SNOW REMOVA	2010	1	19
DAVE' SEPTIC BATHROOM TRAILER FOR USE DURING PHASE 1 DEMO WORK	2010	1	19
VALVE, SAFETY, EMERGENCY SHUTOFF, 2 IN, AMMONIA SERVICE	2010	1	19
STREAMLINE (SNOW REMOVA	2010	1	19
Matter Number 18229 LexisNexis Invoice 2474388	2010	1	19
Matter Number 18248 LexisNexis Invoice 2474396	2010	1	19
FGD (FLUE GAS DESULFURIZATION) SUBSTATION AT MERRIMACK STATION IN BO	2010	1	19
JOHN TURNER CONSULTING TO PROVIDE 3RD PARTY TESTING & INSPECTION SERVI	2010	1	20
SECURITY SERVICES	2010	1	20
JOHN TURNER CONSULTING TO PROVIDE 3RD PARTY TESTING & INSPECTION SERVI	2010	1	20
STREAMLINE (SNOW REMOVA	2010	1	20
MATERIAL AND LABOR TO REPLACE AMMONIA PIPING FROM UNLOADING COMPR	2010	1	20
TF MORAN TO PROVIDE SWPPP INSPECTONS FOR THE CLEAN AIR PROJECT	2010	1	20
TF MORAN TO PROVIDE SWPPP INSPECTONS FOR THE CLEAN AIR PROJECT	2010	1	20
TF MORAN TO PROVIDE TOPOGRAPHIC & STRUCTURAL SURVEY & LEVEL C&D U	2010	1	20
TF MORAN TO PROVIDE SEPTIC DESIGN ASSISTANCE FOR CLEAN	2010	1	20
TF MORAN TO PROVIDE SEPTIC DESIGN ASSISTANCE FOR CLEAN	2010	1	20
S/S & LINE SERVICES	2010	1	20
S/S & LINE SERVICES	2010	1	20
LTD ENGINEERING RELEASE SIEMENS WATER TECHNOLOGIES AND NORTH	2010	1	21
STREAMLINE (SNOW REMOVA	2010	1	21
STREAMLINE (SNOW REMOVA	2010	1	21

STREAMLINE (SNOW REMOVA	2010	1	21
CONSULTING SERVICES FOR GROUND WATER AND SOIL MONITORING	2010	1	21
CONSULTING SERVICES FOR GROUND WATER AND SOIL MONITORING	2010	1	21
CONSULTING SERVICES FOR GROUND WATER AND SOIL MONITORING	2010	1	21
091219 Cloutier, John A Coordinator - Electrical/I&C	2010	1	21
091219 Gosling, Robert C Engineer, Senior	2010	1	21
091219 Cloutier, John A Coordinator - Electrical/I&C	2010	1	21
091219 Gosling, Robert C Engineer, Senior	2010	1	21
091219 Shottes, Eric F. Coordinator, Associate - Materials	2010	1	21
091219 Shottes, Eric F. Coordinator, Associate - Materials	2010	1	21
SUPPLY MATERIAL, LABOR, CONSTRUCTION AND RELATED SERVICES FOR F	2010	1	22
COMPLIANCE MANAGEMENT TO PROVIDE SAFETY PERSONNEL TO ASSIST CLEAN	2010	1	22
FREIGHT FOR 12/01	2010	1	22
FREIGHT FOR 12/01	2010	1	22
FREIGHT FOR 12/07	2010	1	22
PROVIDE MAINTENANCE AND	2010	1	26
SECURITY SERVICES	2010	1	27
STREAMLINE (SNOW REMOVA	2010	1	27
STREAMLINE (SNOW REMOVA	2010	1	27
DAVE' SEPTIC BATHROOM TRAILER FOR USE DURING PHASE 1 DEMO WORK	2010	1	27
Matter Number 18229 LexisNexis Invoice 2474388B	2010	1	27
S/S & LINE SERVICES	2010	1	27
S/S & LINE SERVICES	2010	1	27
DEARBORN MIDWEST LTD ENGINEERING RELEASE MATERIAL HANDLING SYSTE	2010	1	28
HP 6005 PRO MT-AMD PHENOM II X	2010	1	28
HP 19INC FLAT PANEL MONITOR 3Y	2010	1	28
FREIGHT LINE CREATED FROM G10	2010	1	28
COMPLIANCE MANAGEMENT TO PROVIDE SAFETY PERSONNEL TO ASSIST CLEAN	2010	1	28
091226 Gosling, Robert C Engineer, Senior	2010	1	28
091226 Gosling, Robert C Engineer, Senior	2010	1	28
091226 Shottes, Eric F. Coordinator, Associate - Materials	2010	1	28
091226 Shottes, Eric F. Coordinator, Associate - Materials	2010	1	28
TF MORAN TO PROVIDE STATE AND LOCAL PERMITTING ASSISTANCE FOR T	2010	2	1
TF MORAN TO PROVIDE STATE AND LOCAL PERMITTING ASSISTANCE FOR T	2010	2	1
TF MORAN TO PROVIDE STATE AND LOCAL PERMITTING ASSISTANCE FOR T	2010	2	1
TF MORAN TO PROVIDE STATE AND LOCAL PERMITTING ASSISTANCE FOR T	2010	2	1
GE - WWW.NEWEGG.COM AHLQUIST, CHRISTINE L	2010	2	1
GE - MCMASTER-CARR DAYTON STEPHEN, DAME M	2010	2	1
GE - MCMASTER-CARR DAYTON STEPHEN, DAME M	2010	2	1
GE - MCMASTER-CARR DAYTON STEPHEN, DAME M	2010	2	1
GE - K L JACK & CO INC 9022012 SHERMAN, JOHN C	2010	2	1
GE - POLAND SPRING WATER BEANEY, JOHN C	2010	2	1
GE - POLAND SPRING WATER BINNER, ALEXANDRA K	2010	2	1
COMPLIANCE MANAGEMENT TO PROVIDE SAFETY PERSONNEL TO ASSIST CLEAN	2010	2	2
TRAILER RENTAL	2010	2	3
UDELSMAN ASSOC TO PROVIDE TOWN OF BOW CODE COMPLIANCE REVIEW CLEAN	2010	2	3
DAVE' SEPTIC BATHROOM TRAILER FOR USE DURING PHASE 1 DEMO WORK	2010	2	3
STREAMLINE (SNOW REMOVA	2010	2	3
STAPLES INVISIBLE TAPE, 3/4 X "	2010	2	3
STAPLES TAPE DISPENSER, BLACK,	2010	2	3
RUBBER MOUSE PAD, NONSKID RUBB	2010	2	3
AVERY DURABLE TRANSLUCENT WRIT	2010	2	3
STANLEY BOSTITCH B515 METAL ST	2010	2	3
PILOT, G-2 RETRACTABLE GEL INK	2010	2	3
RUBBERMAID SOFT MOLDED WASTEBA	2010	2	3
CARDINAL 11 X 17 CLEARVUE D R	2010	2	3
TI 1795 SOLAR-POWERED CALCULAT	2010	2	3
DURACELL PRE-CHARGED RECHARGEA	2010	2	3
FELLOWES JEWEL TONES GEL WRIST	2010	2	3
ELMER'S BOSTON CERAMIC HEATER,	2010	2	3
AIRONET CARDS & MONTHLY ACCESS FEES FOR S	2010	2	3
MATERIAL AND LABOR TO REPLACE AMMONIA PIPING FROM UNLOADING COMPR	2010	2	4
MATERIAL AND LABOR TO REPLACE AMMONIA PIPING FROM UNLOADING COMPR	2010	2	4

FLAKTWOODS TO DESIGN, FABRICATE, INSPEC, TEST AND DELIVER BOOST	2010	2	5
FLAKTWOODS TO DESIGN, FABRICATE, INSPEC, TEST AND DELIVER BOOST	2010	2	5
MERRILL IRON AND STEEL TO PROVIDE DUCTWORK STEEL FAB FOR T	2010	2	5
091226 Cloutier, John A Coordinator - Electrical/I&C	2010	2	5
100102 Cloutier, John A Coordinator - Electrical/I&C	2010	2	5
100102 Gosling, Robert C Engineer, Senior	2010	2	5
091226 Cloutier, John A Coordinator - Electrical/I&C	2010	2	5
100102 Cloutier, John A Coordinator - Electrical/I&C	2010	2	5
100102 Gosling, Robert C Engineer, Senior	2010	2	5
EATON ELECTRIC TO PROVIDE ELECTRICAL ENGINEERING CONSU	2010	2	5
MATERIAL AND LABOR TO REPLACE AMMONIA PIPING FROM UNLOADING COMPR	2010	2	8
STRUCTURAL STEEL	2010	2	8
MERRILL IRON AND STEEL TO PROVIDE STRUCTURAL STEEL FAB FOR T	2010	2	9
SECURITY SERVICES	2010	2	10
LIMITED ENGINEERING RELEASE FOR CLEAN AIR PROJECT SIEME	2010	2	10
DAVE' SEPTIC BATHROOM TRAILER FOR USE DURING PHASE 1 DEMO WORK	2010	2	10
STREAMLINE (SNOW REMOVA	2010	2	10
STREAMLINE (SNOW REMOVA	2010	2	10
SECURITY SERVICES	2010	2	11
LIQUID PENETRANT-20 WELDS, AMONIA LINE TRANSFER-MK	2010	2	11
100109 Barlow, Nancy A Administrator, Senior - Contracts	2010	2	11
100109 Barlow, Nancy A Administrator, Senior - Contracts	2010	2	11
Transcription of SEC hearing on 11-25-09	2010	2	11
100109 Cloutier, John A Coordinator - Electrical/I&C	2010	2	11
100109 Gosling, Robert C Engineer, Senior	2010	2	11
100109 Cloutier, John A Coordinator - Electrical/I&C	2010	2	11
100109 Gosling, Robert C Engineer, Senior	2010	2	11
100109 Shottes, Eric F. Coordinator, Associate - Materials	2010	2	11
100109 Shottes, Eric F. Coordinator, Associate - Materials	2010	2	11
DANIEL O'CONNELL & SONS TO PROVIDE PHASE	2010	2	12
PROVIDE MAINTENANCE AND	2010	2	16
STREAMLINE (SNOW REMOVA	2010	2	16
PROGRAM MANAGER SERVICE	2010	2	16
COMPLIANCE MANAGEMENT TO PROVIDE SAFETY PERSONNEL TO ASSIST CLEAN	2010	2	16
Matter Number 18229 LexisNexis Invoice 2520396	2010	2	16
HUB 1 INCH RAINPROOF FORRB DEVICES	2010	2	16
HUB 1.25 INCHES RAINPROOF FOR RB DEVICES	2010	2	16
HUB 2 INCHES RAINPROOF FOR RB DEVICES	2010	2	16
3/8 INS S/SCR FLEX CONN	2010	2	16
90 DEG ALUM ELBOW	2010	2	16
HUB 1.50 INCHES RAINPROOF FOR RB DEVICES	2010	2	16
FREIGHT LINE CREATED FROM G10	2010	2	16
LOAD CENTER EQUIPMENT GROUND BAR ASSY	2010	2	16
SWITCH FUSIBLE HD 600V 30A 3P NEUTRAL	2010	2	16
SWITCH FUSIBLE HD 600V 60A 3P NEUTRAL	2010	2	16
SWITCH FUSIBLE HD 100A 3P NEMA44X5 STAIN	2010	2	16
FREIGHT LINE CREATED FROM G10	2010	2	16
SWITCH FUSIBLE HD 600V 100A 3P NEUTRAL	2010	2	16
LOAD CENTER QO MB 240V 200A 1PH 20SP NEM	2010	2	16
FREIGHT LINE CREATED FROM G10	2010	2	16
ALUM RIGID CONDUIT	2010	2	16
SWITCH FUSIBLE HD 600V 100A 3P NEUTRAL	2010	2	16
FREIGHT LINE CREATED FROM G10	2010	2	16
TUBULAR STEEL	2010	2	16
TUBULAR STEEL	2010	2	16
CONSULTING SERVICES FOR GROUND WATER AND SOIL MONITORING	2010	2	17
CONSULTING SERVICES FOR GROUND WATER AND SOIL MONITORING	2010	2	17
CONSULTING SERVICES FOR GROUND WATER AND SOIL MONITORING	2010	2	17
CONSULTING SERVICES FOR GROUND WATER AND SOIL MONITORING	2010	2	17
AAA PUMP SERVICE	2010	2	17
AAA PUMP SERVICE	2010	2	17
Matter Number 18248 LexisNexis Invoice 2520393	2010	2	17
CEMTEK ENVIRONMENTAL TO SUPPLY CONTINUOUS EMISSIONS MONITORING SYSTE	2010	2	18

LIQUID PENETRANT 11 WELDS-AMMONIA LINE RELOCATE.	2010	2	18
MAVERICK SUPPORT & SERVICES TO PROVIDE FRP FABRICATION FIELD	2010	2	19
MAVERICK SUPPORT & SERVICES TO PROVIDE FRP FABRICATION FIELD	2010	2	19
MAVERICK SUPPORT & SERVICES TO PROVIDE FRP FABRICATION FIELD	2010	2	19
DAVE' SEPTIC BATHROOM TRAILER FOR USE DURING PHASE 1 DEMO WORK	2010	2	19
IC REED TO PROVIDE CONSTRUCTION SERVICES FOR BELOW GRADE 115 KV ADDIT	2010	2	19
IC REED TO PROVIDE CONSTRUCTION SERVICES FOR BELOW GRADE 115 KV ADDIT	2010	2	19
MOBILE MEDICAL TO PERFORM MEDICAL SERVICES FOR THE CLEAN	2010	2	22
MOBILE MEDICAL TO PERFORM MEDICAL SERVICES FOR THE CLEAN	2010	2	22
MOBILE MEDICAL TO PERFORM MEDICAL SERVICES FOR THE CLEAN	2010	2	22
MOBILE MEDICAL TO PERFORM MEDICAL SERVICES FOR THE CLEAN	2010	2	22
MOBILE MEDICAL TO PERFORM MEDICAL SERVICES FOR THE CLEAN	2010	2	22
MOBILE MEDICAL TO PERFORM MEDICAL SERVICES FOR THE CLEAN	2010	2	22
MOBILE MEDICAL TO PERFORM MEDICAL SERVICES FOR THE CLEAN	2010	2	22
MOBILE MEDICAL TO PERFORM MEDICAL SERVICES FOR THE CLEAN	2010	2	22
AMETEK TO SUPPLY UPS AND DC SYSTEM FOR THE CLEAN	2010	2	22
MOBILE MEDICAL TO PERFORM MEDICAL SERVICES FOR THE CLEAN	2010	2	22
MOBILE MEDICAL TO PERFORM MEDICAL SERVICES FOR THE CLEAN	2010	2	22
MOBILE MEDICAL TO PERFORM MEDICAL SERVICES FOR THE CLEAN	2010	2	22
100116 Barlow, Nancy A Administrator, Senior - Contracts	2010	2	22
100116 Barlow, Nancy A Administrator, Senior - Contracts	2010	2	22
DAVE' SEPTIC BATHROOM TRAILER FOR USE DURING PHASE 1 DEMO WORK	2010	2	22
CABLE, 8 CONDUCTOR,90 D 600VCTINS SVC, COSISTING OF (3) 14AWG AND(5) 1	2010	2	22
STREAMLINE (SNOW REMOVA	2010	2	22
COMPLIANCE MANAGEMENT TO PROVIDE SAFETY PERSONNEL TO ASSIST CLEAN	2010	2	22
100116 Cloutier, John A Coordinator - Electrical/I&C	2010	2	22
100116 Gosling, Robert C Engineer, Senior	2010	2	22
100116 Cloutier, John A Coordinator - Electrical/I&C	2010	2	22
100116 Gosling, Robert C Engineer, Senior	2010	2	22
POWER DISTRIBUTION BLOCKCOVER LB 1 POLE	2010	2	23
POWER DISTRIBUTION BLOCK600V 380A T-LB	2010	2	23
SECURITY SERVICES	2010	2	24
STREAMLINE (SNOW REMOVA	2010	2	24
STREAMLINE (SNOW REMOVA	2010	2	24
TF MORAN TO PROVIDE SWPPP INSPECTONS FOR THE CLEAN AIR PROJECT	2010	2	24
TF MORAN TO PROVIDE SWPPP INSPECTONS FOR THE CLEAN AIR PROJECT	2010	2	24
TF MORAN TO PROVIDE SEPTIC DESIGN ASSISTANCE FOR CLEAN	2010	2	24
TF MORAN TO PROVIDE SEPTIC DESIGN ASSISTANCE FOR CLEAN	2010	2	24
IC REED TO PROVIDE CONSTRUCTION SERVICES FOR BELOW GRADE 115 KV ADDIT	2010	2	24
IC REED TO PROVIDE CONSTRUCTION SERVICES FOR BELOW GRADE 115 KV ADDIT	2010	2	24
100123 Barlow, Nancy A Administrator, Senior - Contracts	2010	2	25
100123 Barlow, Nancy A Administrator, Senior - Contracts	2010	2	25
100123 Cloutier, John A Coordinator - Electrical/I&C	2010	2	25
100123 Gosling, Robert C Engineer, Senior	2010	2	25
100123 Gosling, Robert C Engineer, Senior	2010	2	25
100123 Cloutier, John A Coordinator - Electrical/I&C	2010	2	25
100123 Gosling, Robert C Engineer, Senior	2010	2	25
100123 Gosling, Robert C Engineer, Senior	2010	2	25
GOLDER ASSOCIATES - SOIL BORINGS FOR THE CLEAN AIR PROJECT SEE R	2010	2	26
TF MORAN TO PROVIDE STATE AND LOCAL PERMITTING ASSISTANCE FOR T	2010	2	26
TF MORAN TO PROVIDE STATE AND LOCAL PERMITTING ASSISTANCE FOR T	2010	2	26
TF MORAN TO PROVIDE STATE AND LOCAL PERMITTING ASSISTANCE FOR T	2010	2	26
TF MORAN TO PROVIDE STATE AND LOCAL PERMITTING ASSISTANCE FOR T	2010	2	26
TF MORAN TO PROVIDE STATE AND LOCAL PERMITTING ASSISTANCE FOR T	2010	2	26
MERRIMACK SWITCHYARD SCRUBBER UPGRADE	2010	2	26
SECURITY SERVICES	2010	3	1
SECURITY SERVICES	2010	3	1
DEARBORN MIDWEST LTD ENGINEERING RELEASE MATERIAL HANDLING SYSTE	2010	3	1
SECURITY SERVICES	2010	3	1
HAMON CUSTODIS - LIMITED NOTICE TO PROCEED REINFORCED CONCRETE CHIMN	2010	3	1
STREAMLINE (SNOW REMOVA	2010	3	1
COMPLIANCE MANAGEMENT TO PROVIDE SAFETY PERSONNEL TO ASSIST CLEAN	2010	3	1
GE - GCR TIRE CENTER #1164 221 BINNER, ALEXANDRA K	2010	3	1

GE - POLAND SPRING WATER	BINNER, ALEXANDRA K	2010	3	1
GE - POLAND SPRING WATER	BEANEY, JOHN C	2010	3	1
GE - KL JACK & CO INC 90216919	BEANEY, JOHN C	2010	3	1
GE - MARJAM SUPPLY #7 26794185	BEANEY, JOHN C	2010	3	1
MK STA POLE RELOCATION FOR FIBER TO PLANT		2010	3	1
IC REED TO PROVIDE CONSTRUCTION SERVICES FOR BELOW GRADE 115 KV ADDIT		2010	3	1
IC REED TO PROVIDE CONSTRUCTION SERVICES FOR BELOW GRADE 115 KV ADDIT		2010	3	1
PROVIDE CONTRACTOR SERVICES AS REQUIRED ON TIME & MATERIAL	AT VA	2010	3	1
PROVIDE CONTRACTOR SERVICES AS REQUIRED ON TIME & MATERIAL	AT VA	2010	3	1
EASTERN ANALYTICAL TO PERFORM WATER SAMPLING FOR	THE C	2010	3	3
EASTERN ANALYTICAL TO PERFORM WATER SAMPLING FOR	THE C	2010	3	3
STREAMLINE (SNOW REMOVA		2010	3	3
PIPEFITTER SERVICE		2010	3	3
STREAMLINE (SNOW REMOVA		2010	3	3
BOSS ORIGINAL HIGHLIGHTER, FLU		2010	3	3
AVERY LEGAL EXHIBIT DIVIDERS,		2010	3	3
AVERY LEGAL EXHIBIT DIVIDERS,		2010	3	3
STAEDTLER MARS 12" ENGINEER'S		2010	3	3
DURACELL PRE-CHARGED RECHARGEA		2010	3	3
CARL 3-HOLE HEAVY-DUTY PUNCH,		2010	3	3
AT-A-GLANCE 2010 STANDARD DIAR		2010	3	3
BIC VELOCITY RETRACTABLE BALLP		2010	3	3
IC REED TO PROVIDE CONSTRUCTION SERVICES FOR BELOW GRADE 115 KV ADDIT		2010	3	3
IC REED TO PROVIDE CONSTRUCTION SERVICES FOR BELOW GRADE 115 KV ADDIT		2010	3	3
100130 Barlow, Nancy A	Administrator, Senior - Contracts	2010	3	4
100130 Gosling, Robert C	Engineer, Senior	2010	3	4
100130 Barlow, Nancy A	Administrator, Senior - Contracts	2010	3	4
100130 Gosling, Robert C	Engineer, Senior	2010	3	4
100130 Cloutier, John A	Coordinator - Electrical/I&C	2010	3	4
100130 Gosling, Robert C	Engineer, Senior	2010	3	4
100130 Gosling, Robert C	Engineer, Senior	2010	3	4
100130 Gosling, Robert C	Engineer, Senior	2010	3	4
100130 Cloutier, John A	Coordinator - Electrical/I&C	2010	3	4
100130 Gosling, Robert C	Engineer, Senior	2010	3	4
100130 Gosling, Robert C	Engineer, Senior	2010	3	4
100130 Gosling, Robert C	Engineer, Senior	2010	3	4
MERRILL IRON AND STEEL TO PROVIDE STRUCTURAL STEEL FAB	FOR T	2010	3	5
MAVERICK SUPPORT & SERVICES TO PROVIDE FRP FABRICATION	FIELD	2010	3	5
DAVE' SEPTIC BATHROOM TRAILER FOR USE DURING PHASE 1 DEMO WORK		2010	3	5
UDELSMAN ASSOC TO PROVIDE TOWN OF BOW CODE COMPLIANCE REVIEW	CLEAN	2010	3	5
S/S & LINE SERVICES		2010	3	5
GOLDER ASSOCIATES - SOIL BORINGS FOR THE CLEAN AIR PROJECT	SEE R	2010	3	8
CCB INC TO PROVIDE VARIOUS CONSTRUCTION SERVICES FOR THE	CLEAN	2010	3	8
CCB INC TO PROVIDE VARIOUS CONSTRUCTION SERVICES FOR THE	CLEAN	2010	3	8
CCB INC TO PROVIDE VARIOUS CONSTRUCTION SERVICES FOR THE	CLEAN	2010	3	8
CCB INC TO PROVIDE VARIOUS CONSTRUCTION SERVICES FOR THE	CLEAN	2010	3	8
IAFD TO SUPPLY FLUE GAS DUCTWORK EXPANSION JOINTS FOR THE	CLEAN	2010	3	8
MAVERICK SUPPORT & SERVICES TO PROVIDE FRP FABRICATION	FIELD	2010	3	8
MAVERICK SUPPORT & SERVICES TO PROVIDE FRP FABRICATION	FIELD	2010	3	8
STREAMLINE (SNOW REMOVA		2010	3	8
COMPLIANCE MANAGEMENT TO PROVIDE SAFETY PERSONNEL TO ASSIST	CLEAN	2010	3	8
LTD ENGINEERING RELEASE SIEMENS WATER TECHNOLOGIES AND	NORTH	2010	3	9
EASTERN ANALYTICAL TO PERFORM WATER SAMPLING FOR	THE C	2010	3	10
SECURITY SERVICES		2010	3	10
SIEMENS TO SUPPLY LOW VOLTAGE MOTOR CONTROL CENTERS	FOR T	2010	3	10
STREAMLINE (SNOW REMOVA		2010	3	10
IC REED TO PROVIDE CONSTRUCTION SERVICES FOR BELOW GRADE 115 KV ADDIT		2010	3	10
IC REED TO PROVIDE CONSTRUCTION SERVICES FOR BELOW GRADE 115 KV ADDIT		2010	3	10
DAVE' SEPTIC BATHROOM TRAILER FOR USE DURING PHASE 1 DEMO WORK		2010	3	11
100206 Barlow, Nancy A	Administrator, Senior - Contracts	2010	3	11
100206 Gosling, Robert C	Engineer, Senior	2010	3	11
100206 Barlow, Nancy A	Administrator, Senior - Contracts	2010	3	11
100206 Gosling, Robert C	Engineer, Senior	2010	3	11

SUPPLY MATERIAL, LABOR, CONSTRUCTION AND RELATED SERVICES FOR F	2010	3	11
Matter Number 18229 LexisNexis Invoice 2562574	2010	3	11
Matter Number 18248 LexisNexis Invoice 2562556	2010	3	11
100206 Cloutier, John A Coordinator - Electrical/I&C	2010	3	11
100206 Gosling, Robert C Engineer, Senior	2010	3	11
100206 Gosling, Robert C Engineer, Senior	2010	3	11
100206 Cloutier, John A Coordinator - Electrical/I&C	2010	3	11
100206 Gosling, Robert C Engineer, Senior	2010	3	11
100206 Gosling, Robert C Engineer, Senior	2010	3	11
IC REED TO PROVIDE CONSTRUCTION SERVICES FOR BELOW GRADE 115 KV ADDIT	2010	3	11
PROVIDE MAINTENANCE AND	2010	3	12
PROVIDE MAINTENANCE AND	2010	3	12
MERRILL IRON AND STEEL TO PROVIDE DUCTWORK STEEL FAB FOR T	2010	3	12
DANIEL O'CONNELL & SONS TO PROVIDE PHASE	2010	3	12
IAFD TO SUPPLY FLUE GAS DUCTWORK EXPANSION JOINTS FOR THE CLEAN	2010	3	12
IAFD TO SUPPLY FLUE GAS DUCTWORK EXPANSION JOINTS FOR THE CLEAN	2010	3	12
Matter Number 16715 LexisNexis Invoice 2467713	2010	3	15
FOX EQUIPMENT TO SUPPLY DUCTWORK DAMPERS FOR T	2010	3	15
DAVE' SEPTIC BATHROOM TRAILER FOR USE DURING PHASE 1 DEMO WORK	2010	3	15
STREAMLINE (SNOW REMOVA	2010	3	15
IC REED TO PROVIDE CONSTRUCTION SERVICES FOR BELOW GRADE 115 KV ADDIT	2010	3	15
IC REED TO PROVIDE CONSTRUCTION SERVICES FOR BELOW GRADE 115 KV ADDIT	2010	3	15
IC REED TO PROVIDE CONSTRUCTION SERVICES FOR BELOW GRADE 115 KV ADDIT	2010	3	16
CONSULTING SERVICES FOR GROUND WATER AND SOIL MONITORING	2010	3	18
CONSULTING SERVICES FOR GROUND WATER AND SOIL MONITORING	2010	3	18
CONSULTING SERVICES FOR GROUND WATER AND SOIL MONITORING	2010	3	18
CONSULTING SERVICES FOR GROUND WATER AND SOIL MONITORING	2010	3	18
CONSULTING SERVICES FOR GROUND WATER AND SOIL MONITORING	2010	3	18
CONSULTING SERVICES FOR GROUND WATER AND SOIL MONITORING	2010	3	18
DAVE' SEPTIC BATHROOM TRAILER FOR USE DURING PHASE 1 DEMO WORK	2010	3	18
100213 Barlow, Nancy A Administrator, Senior - Contracts	2010	3	18
100213 Barlow, Nancy A Administrator, Senior - Contracts	2010	3	18
100213 Gosling, Robert C Engineer, Senior	2010	3	18
100213 Barlow, Nancy A Administrator, Senior - Contracts	2010	3	18
100213 Barlow, Nancy A Administrator, Senior - Contracts	2010	3	18
100213 Gosling, Robert C Engineer, Senior	2010	3	18
AYER ELECTRIC TO PROVIDE MISC ELECTRICAL SERVICES FOR T	2010	3	18
AYER ELECTRIC TO PROVIDE MISC ELECTRICAL SERVICES FOR T	2010	3	18
100213 Cloutier, John A Coordinator - Electrical/I&C	2010	3	18
100213 Gosling, Robert C Engineer, Senior	2010	3	18
100213 Gosling, Robert C Engineer, Senior	2010	3	18
100213 Cloutier, John A Coordinator - Electrical/I&C	2010	3	18
100213 Gosling, Robert C Engineer, Senior	2010	3	18
100213 Gosling, Robert C Engineer, Senior	2010	3	18
LOAD CENTER HUB TYPE R +OPTIONS	2010	3	19
WIREWAY 8 X 8 RAINTIGHT TROUGHS - 6 FT	2010	3	19
WEATHERSHIELD	2010	3	19
FREIGHT LINE CREATED FROM G10	2010	3	19
SECURITY SERVICES	2010	3	22
ATLANTIC CONTRACTING TO PROVIDE MISC INSULATING SUPPORT FOR THE C	2010	3	22
TF MORAN TO PROVIDE TOPOGRAPHIC & STRUCTURAL SURVEY & LEVEL C&D U	2010	3	22
TF MORAN TO PROVIDE TOPOGRAPHIC & STRUCTURAL SURVEY & LEVEL C&D U	2010	3	22
TF MORAN TO PROVIDE TOPOGRAPHIC & STRUCTURAL SURVEY & LEVEL C&D U	2010	3	22
TF MORAN TO PROVIDE SEPTIC DESIGN ASSISTANCE FOR CLEAN	2010	3	22
TF MORAN TO PROVIDE SEPTIC DESIGN ASSISTANCE FOR CLEAN	2010	3	22
TF MORAN TO PROVIDE SEPTIC DESIGN ASSISTANCE FOR CLEAN	2010	3	22
EASTERN ANALYTICAL TO PERFORM WATER SAMPLING FOR THE C	2010	3	22
FREIGHT LINE CREATED FROM G10	2010	3	22
COMPLIANCE MANAGEMENT TO PROVIDE SAFETY PERSONNEL TO ASSIST CLEAN	2010	3	22
AYER ELECTRIC TO PROVIDE MISC ELECTRICAL SERVICES FOR T	2010	3	22
AYER ELECTRIC TO PROVIDE MISC ELECTRICAL SERVICES FOR T	2010	3	22
3 NPT AL LB MOGUL	2010	3	22
2 1/2 OR 3 CST AL MOGUL CVR/GASK	2010	3	22

FREIGHT LINE CREATED FROM G10	2010	3	22
CCB INC TO PROVIDE VARIOUS CONSTRUCTION SERVICES FOR THE CLEAN	2010	3	23
COMPLIANCE MANAGEMENT TO PROVIDE SAFETY PERSONNEL TO ASSIST CLEAN	2010	3	24
IC REED TO PROVIDE CONSTRUCTION SERVICES FOR BELOW GRADE 115 KV ADDIT	2010	3	24
IC REED TO PROVIDE CONSTRUCTION SERVICES FOR BELOW GRADE 115 KV ADDIT	2010	3	24
RW BECK TO PROVIDE INDEPENDENT ENGINEERING SERVICES FOR THE C	2010	3	25
RW BECK TO PROVIDE INDEPENDENT ENGINEERING SERVICES FOR THE C	2010	3	25
RW BECK TO PROVIDE INDEPENDENT ENGINEERING SERVICES FOR THE C	2010	3	25
RW BECK TO PROVIDE INDEPENDENT ENGINEERING SERVICES FOR THE C	2010	3	25
IC REED TO PROVIDE CONSTRUCTION SERVICES FOR BELOW GRADE 115 KV ADDIT	2010	3	25
IC REED TO PROVIDE CONSTRUCTION SERVICES FOR BELOW GRADE 115 KV ADDIT	2010	3	25
RAILROAD TRACK MAINT	2010	3	26
TF MORAN TO PROVIDE STATE AND LOCAL PERMITTING ASSISTANCE FOR T	2010	3	26
TF MORAN TO PROVIDE STATE AND LOCAL PERMITTING ASSISTANCE FOR T	2010	3	26
TF MORAN TO PROVIDE STATE AND LOCAL PERMITTING ASSISTANCE FOR T	2010	3	26
TF MORAN TO PROVIDE STATE AND LOCAL PERMITTING ASSISTANCE FOR T	2010	3	26
AMPLIFIER, WEATHERPROOF, CONSIST OF: P/N 751-001 & 733-001, NON METALL	2010	3	26
FREIGHT LINE CREATED FROM G10	2010	3	26
100220 Barlow, Nancy A Administrator, Senior - Contracts	2010	3	26
100220 Gosling, Robert C Engineer, Senior	2010	3	26
100220 Gosling, Robert C Engineer, Senior	2010	3	26
100220 Barlow, Nancy A Administrator, Senior - Contracts	2010	3	26
100220 Gosling, Robert C Engineer, Senior	2010	3	26
100220 Gosling, Robert C Engineer, Senior	2010	3	26
COMPLIANCE MANAGEMENT TO PROVIDE SAFETY PERSONNEL TO ASSIST CLEAN	2010	3	26
100220 Cloutier, John A Coordinator - Electrical/I&C	2010	3	26
100220 Gosling, Robert C Engineer, Senior	2010	3	26
100220 Gosling, Robert C Engineer, Senior	2010	3	26
100220 Cloutier, John A Coordinator - Electrical/I&C	2010	3	26
100220 Gosling, Robert C Engineer, Senior	2010	3	26
100220 Gosling, Robert C Engineer, Senior	2010	3	26
MERRIMACK STATION - RELOCATE FIBER CABLE TO NEW POLES	2010	3	26
IC REED TO PROVIDE CONSTRUCTION SERVICES FOR BELOW GRADE 115 KV ADDIT	2010	3	26
IC REED TO PROVIDE CONSTRUCTION SERVICES FOR BELOW GRADE 115 KV ADDIT	2010	3	26
RW BECK TO PROVIDE INDEPENDENT ENGINEERING SERVICES FOR THE C	2010	3	29
RW BECK TO PROVIDE INDEPENDENT ENGINEERING SERVICES FOR THE C	2010	3	29
RW BECK TO PROVIDE INDEPENDENT ENGINEERING SERVICES FOR THE C	2010	3	29
SECURITY SERVICES	2010	3	29
EASTERN ANALYTICAL TO PERFORM WATER SAMPLING FOR THE C	2010	3	29
PROGRAM MANAGER SERVICE	2010	3	29
AYER ELECTRIC TO PROVIDE MISC ELECTRICAL SERVICES FOR T	2010	3	29
IC REED TO PROVIDE CONSTRUCTION SERVICES FOR BELOW GRADE 115 KV ADDIT	2010	3	29
MERRIMACK SWITCHYARD SCRUBBER UPGRADE	2010	3	29
Matter Number 18248 LexisNexis Invoice 2588754	2010	3	30
SECURITY SERVICES	2010	3	31
SECURITY SERVICES	2010	3	31
TF MORAN TO PROVIDE SWPPP INSPECTONS FOR THE CLEAN AIR PROJECT	2010	3	31
TF MORAN TO PROVIDE SWPPP INSPECTONS FOR THE CLEAN AIR PROJECT	2010	3	31
TRAILER RENTAL	2010	3	31
CANON PFI-102M MAGENTA PIGMENT	2010	3	31
CANON PFI-102BK BLACK PIGMENT	2010	3	31
CANON PFI-102Y YELLOW PIGMENT	2010	3	31
CANON PFI-102MBK MATTE BLACK P	2010	3	31
CANON PFI-102C CYAN PIGMENT IN	2010	3	31
IC REED TO PROVIDE CONSTRUCTION SERVICES FOR BELOW GRADE 115 KV ADDIT	2010	3	31
IC REED TO PROVIDE CONSTRUCTION SERVICES FOR BELOW GRADE 115 KV ADDIT	2010	3	31
DANIEL O'CONNELL & SONS TO PROVIDE PHASE	2010	4	1
SIEMENS TO DESIGN, FAB, TEST, INSPECT AND DELIVER THE LV UN	2010	4	1
BAR,FLAT, 3/8 X 4-1/2	2010	4	1
GE - POLAND SPRING WATER BEANEY, JOHN C	2010	4	1
GE - FILTERFRESH COFFEE - CAMB BINNER, ALEXANDRA K	2010	4	1
GE - POLAND SPRING WATER BINNER, ALEXANDRA K	2010	4	1
GE - GRAYBAR ELECTRIC ST LOUIS DAK, OMUJWOK O	2010	4	1

GE - GRAYBAR ELECTRIC ST LOUIS DAK, OMUJWOK O	2010	4	1
GE - GRAYBAR ELECTRIC ST LOUIS DAK, OMUJWOK O	2010	4	1
GE - GRAYBAR ELECTRIC ST LOUIS DAK, OMUJWOK O	2010	4	1
GE - GRAYBAR ELECTRIC ST LOUIS DAK, OMUJWOK O	2010	4	1
FLAKTWOODS TO DESIGN, FABRICATE, INSPEC, TEST AND DELIVER BOOST	2010	4	5
FLAKTWOODS TO DESIGN, FABRICATE, INSPEC, TEST AND DELIVER BOOST	2010	4	5
MERRILL IRON AND STEEL TO PROVIDE STRUCTURAL STEEL FAB FOR T	2010	4	5
SECURITY SERVICES	2010	4	5
100227 Barlow, Nancy A Administrator, Senior - Contracts	2010	4	5
100227 Cloutier, John A Coordinator - Electrical/I&C	2010	4	5
100227 Gosling, Robert C Engineer, Senior	2010	4	5
100227 Gosling, Robert C Engineer, Senior	2010	4	5
100227 Barlow, Nancy A Administrator, Senior - Contracts	2010	4	5
100227 Cloutier, John A Coordinator - Electrical/I&C	2010	4	5
100227 Gosling, Robert C Engineer, Senior	2010	4	5
100227 Gosling, Robert C Engineer, Senior	2010	4	5
EASTERN ANALYTICAL TO PERFORM WATER SAMPLING FOR THE C	2010	4	5
CABLE, 350 MCM, W/GROUND, 3/C XLP/PVC, TC 600V	2010	4	5
100227 Gosling, Robert C Engineer, Senior	2010	4	5
100227 Gosling, Robert C Engineer, Senior	2010	4	5
100227 Gosling, Robert C Engineer, Senior	2010	4	5
100227 Gosling, Robert C Engineer, Senior	2010	4	5
UPS Next Day Air for week ending 03/20/10	2010	4	5
COMPLIANCE MANAGEMENT TO PROVIDE SAFETY PERSONNEL TO ASSIST CLEAN	2010	4	6
IC REED TO PROVIDE CONSTRUCTION SERVICES FOR BELOW GRADE 115 KV ADDIT	2010	4	6
IC REED TO PROVIDE CONSTRUCTION SERVICES FOR BELOW GRADE 115 KV ADDIT	2010	4	6
IC REED TO PROVIDE CONSTRUCTION SERVICES FOR BELOW GRADE 115 KV ADDIT	2010	4	6
IC REED TO PROVIDE CONSTRUCTION SERVICES FOR BELOW GRADE 115 KV ADDIT	2010	4	6
IC REED TO PROVIDE CONSTRUCTION SERVICES FOR BELOW GRADE 115 KV ADDIT	2010	4	6
IC REED TO PROVIDE CONSTRUCTION SERVICES FOR BELOW GRADE 115 KV ADDIT	2010	4	6
IC REED TO PROVIDE CONSTRUCTION SERVICES FOR BELOW GRADE 115 KV ADDIT	2010	4	6
DEARBORN MIDWEST LTD ENGINEERING RELEASE MATERIAL HANDLING SYSTE	2010	4	7
STRUCTURAL STEEL	2010	4	7
IC REED TO PROVIDE CONSTRUCTION SERVICES FOR BELOW GRADE 115 KV ADDIT	2010	4	7
IC REED TO PROVIDE CONSTRUCTION SERVICES FOR BELOW GRADE 115 KV ADDIT	2010	4	7
LIMITED ENGINEERING RELEASE FOR CLEAN AIR PROJECT SIEME	2010	4	8
HAMON CUSTODIS - LIMITED NOTICE TO PROCEED REINFORCED CONCRETE CHIMN	2010	4	8
SECURITY SERVICES	2010	4	8
Matter Number 16715 LexisNexis Invoice 2543585	2010	4	9
CEMTEK ENVIRONMENTAL TO SUPPLY CONTINUOUS EMISSIONS MONITORING SYSTE	2010	4	9
100306 Barlow, Nancy A Administrator, Senior - Contracts	2010	4	9
100306 Gosling, Robert C Engineer, Senior	2010	4	9
100306 Barlow, Nancy A Administrator, Senior - Contracts	2010	4	9
100306 Gosling, Robert C Engineer, Senior	2010	4	9
AYER ELECTRIC TO PROVIDE MISC ELECTRICAL SERVICES FOR T	2010	4	9
100306 Cloutier, John A Coordinator - Electrical/I&C	2010	4	9
100306 Gosling, Robert C Engineer, Senior	2010	4	9
100306 Gosling, Robert C Engineer, Senior	2010	4	9
100306 Cloutier, John A Coordinator - Electrical/I&C	2010	4	9
100306 Gosling, Robert C Engineer, Senior	2010	4	9
100306 Gosling, Robert C Engineer, Senior	2010	4	9
SIEMENS TO PROVIDE ENGINEERING ANALYSIS OF ESP'S	2010	4	12
MERRILL IRON AND STEEL TO PROVIDE DUCTWORK STEEL FAB FOR T	2010	4	12
STREAMLINE (SNOW REMOVA	2010	4	12
STREAMLINE (SNOW REMOVA	2010	4	12
LTD ENGINEERING RELEASE SIEMENS WATER TECHNOLOGIES AND NORTH	2010	4	12
LIMITED ENGINEERING RELEASE FOR CLEAN AIR PROJECT SIEME	2010	4	12
PROVIDE RENTAL EQUIPMENT AS REQUESTED	2010	4	12
TRAILER RENTAL	2010	4	12
STRUCTURAL STEEL	2010	4	12
COMPLIANCE MANAGEMENT TO PROVIDE SAFETY PERSONNEL TO ASSIST CLEAN	2010	4	13
IC REED TO PROVIDE CONSTRUCTION SERVICES FOR BELOW GRADE 115 KV ADDIT	2010	4	13
IC REED TO PROVIDE CONSTRUCTION SERVICES FOR BELOW GRADE 115 KV ADDIT	2010	4	13

IC REED TO PROVIDE CONSTRUCTION SERVICES FOR BELOW GRADE 115 KV ADDIT	2010	4	13
IC REED TO PROVIDE CONSTRUCTION SERVICES FOR BELOW GRADE 115 KV ADDIT	2010	4	13
IC REED TO PROVIDE CONSTRUCTION SERVICES FOR BELOW GRADE 115 KV ADDIT	2010	4	13
STREAMLINE (SNOW REMOVA	2010	4	14
SECURITY SERVICES	2010	4	14
TF MORAN TO PROVIDE TOPOGRAPHIC & STRUCTURAL SURVEY & LEVEL C&D U	2010	4	14
TF MORAN TO PROVIDE TOPOGRAPHIC & STRUCTURAL SURVEY & LEVEL C&D U	2010	4	14
Matter Number 18248 LexisNexis Invoice 2619685	2010	4	14
MK STA CABLE RAISING ON RIVER ROAD	2010	4	14
IC REED TO PROVIDE CONSTRUCTION SERVICES FOR BELOW GRADE 115 KV ADDIT	2010	4	14
IC REED TO PROVIDE CONSTRUCTION SERVICES FOR BELOW GRADE 115 KV ADDIT	2010	4	14
100313 Barlow, Nancy A Administrator, Senior - Contracts	2010	4	15
100313 Gosling, Robert C Engineer, Senior	2010	4	15
100313 Barlow, Nancy A Administrator, Senior - Contracts	2010	4	15
100313 Gosling, Robert C Engineer, Senior	2010	4	15
Matter Number 18229 LexisNexis Invoice 2619707	2010	4	15
AYER ELECTRIC TO PROVIDE MISC ELECTRICAL SERVICES FOR T	2010	4	15
AYER ELECTRIC TO PROVIDE MISC ELECTRICAL SERVICES FOR T	2010	4	15
100313 Cloutier, John A Coordinator - Electrical/I&C	2010	4	15
100313 Gosling, Robert C Engineer, Senior	2010	4	15
100313 Gosling, Robert C Engineer, Senior	2010	4	15
100313 Cloutier, John A Coordinator - Electrical/I&C	2010	4	15
100313 Gosling, Robert C Engineer, Senior	2010	4	15
100313 Gosling, Robert C Engineer, Senior	2010	4	15
RAILROAD TRACK MAINT	2010	4	19
RAILROAD TRACK MAINT	2010	4	19
RAILROAD TRACK MAINT	2010	4	19
EMERSON PROCESS MANAGEMENT TO SUPPLY PLANT CONTROL SYSTEM (DCS) FOR T	2010	4	19
TF MORAN TO PROVIDE SWPPP INSPECTONS FOR THE CLEAN AIR PROJECT	2010	4	19
TF MORAN TO PROVIDE SWPPP INSPECTONS FOR THE CLEAN AIR PROJECT	2010	4	19
TF MORAN TO PROVIDE SEPTIC DESIGN ASSISTANCE FOR CLEAN	2010	4	19
TF MORAN TO PROVIDE SEPTIC DESIGN ASSISTANCE FOR CLEAN	2010	4	19
CONSULTING SERVICES FOR GROUND WATER AND SOIL MONITORING	2010	4	19
CONSULTING SERVICES FOR GROUND WATER AND SOIL MONITORING	2010	4	19
CONSULTING SERVICES FOR GROUND WATER AND SOIL MONITORING	2010	4	19
CONSULTING SERVICES FOR GROUND WATER AND SOIL MONITORING	2010	4	19
#5/8"-11 HS RH BOLT DIES	2010	4	19
#5/8"-11 HS LH BOLT DIES	2010	4	19
FREIGHT LINE CREATED FROM G10	2010	4	19
STRUCTURAL STEEL	2010	4	19
TF MORAN TO PROVIDE ENGINEERING SERVICES FOR NEW CONFERENCE/ TRAIN	2010	4	19
FOX EQUIPMENT TO SUPPLY DUCTWORK DAMPERS FOR T	2010	4	20
FOX EQUIPMENT TO SUPPLY DUCTWORK DAMPERS FOR T	2010	4	20
TF MORAN TO PROVIDE STATE AND LOCAL PERMITTING ASSISTANCE FOR T	2010	4	20
TF MORAN TO PROVIDE STATE AND LOCAL PERMITTING ASSISTANCE FOR T	2010	4	20
TF MORAN TO PROVIDE STATE AND LOCAL PERMITTING ASSISTANCE FOR T	2010	4	20
LIMITED ENGINEERING RELEASE FOR CLEAN AIR PROJECT SIEME	2010	4	20
IC REED TO PROVIDE CONSTRUCTION SERVICES FOR BELOW GRADE 115 KV ADDIT	2010	4	20
IC REED TO PROVIDE CONSTRUCTION SERVICES FOR BELOW GRADE 115 KV ADDIT	2010	4	20
IC REED TO PROVIDE CONSTRUCTION SERVICES FOR BELOW GRADE 115 KV ADDIT	2010	4	20
IC REED TO PROVIDE CONSTRUCTION SERVICES FOR BELOW GRADE 115 KV ADDIT	2010	4	20
IC REED TO PROVIDE CONSTRUCTION SERVICES FOR BELOW GRADE 115 KV ADDIT	2010	4	20
SECURITY SERVICES	2010	4	21
PROGRAM MANAGER SERVICE	2010	4	21
STREAMLINE (SNOW REMOVA	2010	4	22
100320 Barlow, Nancy A Administrator, Senior - Contracts	2010	4	22
100320 Gosling, Robert C Engineer, Senior	2010	4	22
100320 Barlow, Nancy A Administrator, Senior - Contracts	2010	4	22
100320 Gosling, Robert C Engineer, Senior	2010	4	22
SUPPLY MATERIAL, LABOR, CONSTRUCTION AND RELATED SERVICES FOR F	2010	4	22
100320 Cloutier, John A Coordinator - Electrical/I&C	2010	4	22
100320 Gosling, Robert C Engineer, Senior	2010	4	22
100320 Gosling, Robert C Engineer, Senior	2010	4	22

100320 Cloutier, John A Coordinator - Electrical/I&C	2010	4	22
100320 Gosling, Robert C Engineer, Senior	2010	4	22
100320 Gosling, Robert C Engineer, Senior	2010	4	22
IC REED TO PROVIDE CONSTRUCTION SERVICES FOR BELOW GRADE 115 KV ADDIT	2010	4	22
IC REED TO PROVIDE CONSTRUCTION SERVICES FOR BELOW GRADE 115 KV ADDIT	2010	4	22
CCB INC TO PROVIDE VARIOUS CONSTRUCTION SERVICES FOR THE CLEAN	2010	4	23
CCB INC TO PROVIDE VARIOUS CONSTRUCTION SERVICES FOR THE CLEAN	2010	4	23
CCB INC TO PROVIDE VARIOUS CONSTRUCTION SERVICES FOR THE CLEAN	2010	4	23
CCB INC TO PROVIDE VARIOUS CONSTRUCTION SERVICES FOR THE CLEAN	2010	4	23
CCB INC TO PROVIDE VARIOUS CONSTRUCTION SERVICES FOR THE CLEAN	2010	4	23
STREAMLINE (SNOW REMOVA	2010	4	23
AYER ELECTRIC TO PROVIDE MISC ELECTRICAL SERVICES FOR T	2010	4	23
ELECTRICAL SUPPORT AYERS	2010	4	23
FGD (FLUE GAS DESULFURIZATION) SUBSTATION AT MERRIMACK STATION IN BO	2010	4	23
FGD (FLUE GAS DESULFURIZATION) SUBSTATION AT MERRIMACK STATION IN BO	2010	4	23
FGD (FLUE GAS DESULFURIZATION) SUBSTATION AT MERRIMACK STATION IN BO	2010	4	23
MK STA CABLE RAISING ON RIVER ROAD	2010	4	23
IC REED TO PROVIDE CONSTRUCTION SERVICES FOR BELOW GRADE 115 KV ADDIT	2010	4	23
DEARBORN MIDWEST LTD ENGINEERING RELEASE MATERIAL HANDLING SYSTE	2010	4	26
SIEMENS TO SUPPLY LOW VOLTAGE MOTOR CONTROL CENTERS FOR T	2010	4	26
EMERSON PROCESS MANAGEMENT TO SUPPLY PLANT CONTROL SYSTEM (DCS) FOR T	2010	4	26
MERRILL IRON & STEEL TO INSTALL DUCT AND STRUCTURAL STEEL FOR THECLEAN	2010	4	27
MERRILL IRON AND STEEL TO PROVIDE STRUCTURAL STEEL FAB FOR T	2010	4	27
HUTTER CONSTRUCTION TO INSTALL WASH WATER PAD AREA FOR THE CLEAN	2010	4	27
COMPLIANCE MANAGEMENT TO PROVIDE SAFETY PERSONNEL TO ASSIST CLEAN	2010	4	27
IC REED TO PROVIDE CONSTRUCTION SERVICES FOR BELOW GRADE 115 KV ADDIT	2010	4	27
IC REED TO PROVIDE CONSTRUCTION SERVICES FOR BELOW GRADE 115 KV ADDIT	2010	4	27
FREIGHT FOR 2/5	2010	4	28
FREIGHT FOR 2/5	2010	4	28
FREIGHT FOR 2/5	2010	4	28
STAPLES INVISIBLE TAPE, 3/4 X "	2010	4	28
STAPLES PLASTIC PUSHPINS, CLEA	2010	4	28
F-301 RETRACTABLE BALLPOINT PE	2010	4	28
RUBBERMAID IMAGE BUSINESS CARD	2010	4	28
3M POST-IT RECYCLED NOTES, CAN	2010	4	28
SANFORD EXPO DRY-ERASE MARKER	2010	4	28
DURACELL PRE-CHARGED RECHARGEA	2010	4	28
3M POST-IT NOTES, BLANK, 3 X "	2010	4	28
AYER ELECTRIC TO PROVIDE MISC ELECTRICAL SERVICES FOR T	2010	4	28
ELECTRICAL SUPPORT AYERS	2010	4	28
TRAILER RENTAL	2010	4	29
100327 Gosling, Robert C Engineer, Senior	2010	4	29
100327 Gosling, Robert C Engineer, Senior	2010	4	29
CLEAN AIR PROJECT JACKE	2010	4	29
FREIGHT LINE CREATED FROM G10	2010	4	29
100327 Cloutier, John A Coordinator - Electrical/I&C	2010	4	29
100327 Gosling, Robert C Engineer, Senior	2010	4	29
100327 Gosling, Robert C Engineer, Senior	2010	4	29
100327 Cloutier, John A Coordinator - Electrical/I&C	2010	4	29
100327 Gosling, Robert C Engineer, Senior	2010	4	29
100327 Gosling, Robert C Engineer, Senior	2010	4	29
IC REED TO PROVIDE CONSTRUCTION SERVICES FOR BELOW GRADE 115 KV ADDIT	2010	4	29
IC REED TO PROVIDE CONSTRUCTION SERVICES FOR BELOW GRADE 115 KV ADDIT	2010	4	29
HORN. WEATHERPROOF RE-ENTRANT, 2.5 FOOTEQUIVALENT AIR COLUMN, NOMIN	2010	4	30
FREIGHT LINE CREATED FROM AP15	2010	4	30
MERRILL IRON AND STEEL TO PROVIDE DUCTWORK STEEL FAB FOR T	2010	4	30
RW BECK TO PROVIDE INDEPENDENT ENGINEERING SERVICES FOR THE C	2010	4	30
Matter Number 16715 LexisNexis Invoice 2591978	2010	4	30
TURNBUCKLE BODY, CROSBY #1034017	2010	4	30
FREIGHT LINE CREATED FROM AP15	2010	4	30
SAME DAY PICK UP CHARGE / CAPS GROUP	2010	4	30
COMPLIANCE MANAGEMENT TO PROVIDE SAFETY PERSONNEL TO ASSIST CLEAN	2010	4	30
GE - POLAND SPRING WATER BEANEY, JOHN C	2010	5	3

GE - FILTERFRESH COFFEE - CAMB BINNER, ALEXANDRA K	2010	5	3
GE - KL JACK & CO INC 90216919 BEANEY, JOHN C	2010	5	3
GE - POLAND SPRING WATER BINNER, ALEXANDRA K	2010	5	3
SECURITY SERVICES	2010	5	5
UDELSMAN ASSOC TO PROVIDE TOWN OF BOW CODE COMPLIANCE REVIEW CLEAN	2010	5	5
TURNBUCKLE BODY, CROSBY #1034017	2010	5	5
FREIGHT LINE CREATED FROM AP15	2010	5	5
EASTERN ANALYTICAL TO PERFORM WATER SAMPLING FOR THE C	2010	5	5
IC REED TO PROVIDE CONSTRUCTION SERVICES FOR BELOW GRADE 115 KV ADDIT	2010	5	5
IC REED TO PROVIDE CONSTRUCTION SERVICES FOR BELOW GRADE 115 KV ADDIT	2010	5	5
IC REED TO PROVIDE CONSTRUCTION SERVICES FOR BELOW GRADE 115 KV ADDIT	2010	5	5
IC REED TO PROVIDE CONSTRUCTION SERVICES FOR BELOW GRADE 115 KV ADDIT	2010	5	5
AIRONET CARDS & MONTHLY ACCESS FEES FOR S	2010	5	5
UDELSMAN ASSOCIATES TO PROVIDE ENGINEERING/ARCHITECTURAL SERVICESFOR N	2010	5	5
MP HUSKY TO SUPPLY THE CABLE BUS FOR THE CLEAN	2010	5	6
100327 Barlow, Nancy A Administrator, Senior - Contracts	2010	5	6
100403 Barlow, Nancy A Administrator, Senior - Contracts	2010	5	6
100403 Gosling, Robert C Engineer, Senior	2010	5	6
100327 Barlow, Nancy A Administrator, Senior - Contracts	2010	5	6
100403 Barlow, Nancy A Administrator, Senior - Contracts	2010	5	6
100403 Gosling, Robert C Engineer, Senior	2010	5	6
100403 Cloutier, John A Coordinator - Electrical/I&C	2010	5	6
100403 Gosling, Robert C Engineer, Senior	2010	5	6
100403 Gosling, Robert C Engineer, Senior	2010	5	6
100403 Cloutier, John A Coordinator - Electrical/I&C	2010	5	6
100403 Gosling, Robert C Engineer, Senior	2010	5	6
100403 Gosling, Robert C Engineer, Senior	2010	5	6
IC REED TO PROVIDE CONSTRUCTION SERVICES FOR BELOW GRADE 115 KV ADDIT	2010	5	6
LIMITED ENGINEERING RELEASE FOR CLEAN AIR PROJECT SIEME	2010	5	10
LIMITED ENGINEERING RELEASE FOR CLEAN AIR PROJECT SIEME	2010	5	10
MAVERICK SUPPORT & SERVICES TO PROVIDE FRP FABRICATION FIELD	2010	5	10
MAVERICK SUPPORT & SERVICES TO PROVIDE FRP FABRICATION FIELD	2010	5	10
GENERAL LABORERS SERVIC	2010	5	10
O'CONNOR CORP - UNIT 1 STIFFENING FOR THE CLEAN AIR PROJECT	2010	5	10
O'CONNOR CORP - UNIT 1 STIFFENING FOR THE CLEAN AIR PROJECT	2010	5	10
O'CONNOR CORP - UNIT 1 STIFFENING FOR THE CLEAN AIR PROJECT	2010	5	10
COMPLIANCE MANAGEMENT TO PROVIDE SAFETY PERSONNEL TO ASSIST CLEAN	2010	5	11
IC REED TO PROVIDE CONSTRUCTION SERVICES FOR BELOW GRADE 115 KV ADDIT	2010	5	11
IC REED TO PROVIDE CONSTRUCTION SERVICES FOR BELOW GRADE 115 KV ADDIT	2010	5	11
SECURITY SERVICES	2010	5	12
TF MORAN TO PROVIDE SEPTIC DESIGN ASSISTANCE FOR CLEAN	2010	5	12
TF MORAN TO PROVIDE SEPTIC DESIGN ASSISTANCE FOR CLEAN	2010	5	12
ENGINEERING SERVICES	2010	5	12
ENGINEERING SERVICES	2010	5	12
TF MORAN TO PROVIDE SWPPP INSPECTONS FOR THE CLEAN AIR PROJECT	2010	5	13
TF MORAN TO PROVIDE SWPPP INSPECTONS FOR THE CLEAN AIR PROJECT	2010	5	13
100410 Barlow, Nancy A Administrator, Senior - Contracts	2010	5	13
100410 Gosling, Robert C Engineer, Senior	2010	5	13
100410 Barlow, Nancy A Administrator, Senior - Contracts	2010	5	13
100410 Gosling, Robert C Engineer, Senior	2010	5	13
ELECTRICAL SUPPORT AYERS	2010	5	13
100410 Cloutier, John A Coordinator - Electrical/I&C	2010	5	13
100410 Gosling, Robert C Engineer, Senior	2010	5	13
100410 Gosling, Robert C Engineer, Senior	2010	5	13
100410 Cloutier, John A Coordinator - Electrical/I&C	2010	5	13
100410 Gosling, Robert C Engineer, Senior	2010	5	13
100410 Gosling, Robert C Engineer, Senior	2010	5	13
EASTERN ANALYTICAL TO PERFORM WATER SAMPLING FOR THE C	2010	5	14
IC REED TO PROVIDE CONSTRUCTION SERVICES FOR BELOW GRADE 115 KV ADDIT	2010	5	14
IC REED TO PROVIDE CONSTRUCTION SERVICES FOR BELOW GRADE 115 KV ADDIT	2010	5	14
MOBILE MEDICAL TO PERFORM MEDICAL SERVICES FOR THE CLEAN	2010	5	17
MOBILE MEDICAL TO PERFORM MEDICAL SERVICES FOR THE CLEAN	2010	5	17
SURVEYING SERVICES	2010	5	17

TF MORAN TO PROVIDE STATE AND LOCAL PERMITTING ASSISTANCE FOR T	2010	5	17
TF MORAN TO PROVIDE STATE AND LOCAL PERMITTING ASSISTANCE FOR T	2010	5	17
TF MORAN TO PROVIDE STATE AND LOCAL PERMITTING ASSISTANCE FOR T	2010	5	17
TF MORAN TO PROVIDE STATE AND LOCAL PERMITTING ASSISTANCE FOR T	2010	5	17
TF MORAN TO PROVIDE STATE AND LOCAL PERMITTING ASSISTANCE FOR T	2010	5	17
MERRILL IRON & STEEL TO INSTALL DUCT AND STRUCTURAL STEEL FOR THECLEAN	2010	5	17
EASTERN ANALYTICAL TO PERFORM WATER SAMPLING FOR THE C	2010	5	17
EASTERN ANALYTICAL TO PERFORM WATER SAMPLING FOR THE C	2010	5	17
ICE BLOCK DELIVERED AS NEEDED PER REQUESTOR	2010	5	17
IC REED TO PROVIDE CONSTRUCTION SERVICES FOR BELOW GRADE 115 KV ADDIT	2010	5	17
IC REED TO PROVIDE CONSTRUCTION SERVICES FOR BELOW GRADE 115 KV ADDIT	2010	5	17
IC REED TO PROVIDE CONSTRUCTION SERVICES FOR BELOW GRADE 115 KV ADDIT	2010	5	17
IC REED TO PROVIDE CONSTRUCTION SERVICES FOR BELOW GRADE 115 KV ADDIT	2010	5	17
MAY POLE, GM200A	2010	5	17
CARRY BAG, GM200ACB	2010	5	17
FREIGHT LINE CREATED FROM AP15	2010	5	17
COMPLIANCE MANAGEMENT TO PROVIDE SAFETY PERSONNEL TO ASSIST CLEAN	2010	5	18
CONSULTING SERVICES FOR GROUND WATER AND SOIL MONITORING	2010	5	19
CONSULTING SERVICES FOR GROUND WATER AND SOIL MONITORING	2010	5	19
CONSULTING SERVICES FOR GROUND WATER AND SOIL MONITORING	2010	5	19
CONSULTING SERVICES FOR GROUND WATER AND SOIL MONITORING	2010	5	19
WILLIAMS SCOTTSMAN	2010	5	19
MOBILE MEDICAL TO PERFORM MEDICAL SERVICES FOR THE CLEAN	2010	5	20
MOBILE MEDICAL TO PERFORM MEDICAL SERVICES FOR THE CLEAN	2010	5	20
AMETEK TO SUPPLY UPS AND DC SYSTEM FOR THE CLEAN	2010	5	20
HAMON CUSTODIS - LIMITED NOTICE TO PROCEED REINFORCED CONCRETE CHIMN	2010	5	20
ICE BLOCK DELIVERED AS NEEDED PER REQUESTOR	2010	5	20
100417 Barlow, Nancy A Administrator, Senior - Contracts	2010	5	20
100417 Gosling, Robert C Engineer, Senior	2010	5	20
100417 Barlow, Nancy A Administrator, Senior - Contracts	2010	5	20
100417 Gosling, Robert C Engineer, Senior	2010	5	20
Matter Number 18229 LexisNexis Invoice 2685756	2010	5	20
100417 Cloutier, John A Coordinator - Electrical/I&C	2010	5	20
100417 Gosling, Robert C Engineer, Senior	2010	5	20
100417 Gosling, Robert C Engineer, Senior	2010	5	20
100417 Cloutier, John A Coordinator - Electrical/I&C	2010	5	20
100417 Gosling, Robert C Engineer, Senior	2010	5	20
100417 Gosling, Robert C Engineer, Senior	2010	5	20
MOBILE MEDICAL TO PERFORM MEDICAL SERVICES FOR THE CLEAN	2010	5	21
MOBILE MEDICAL TO PERFORM MEDICAL SERVICES FOR THE CLEAN	2010	5	21
MOBILE MEDICAL TO PERFORM MEDICAL SERVICES FOR THE CLEAN	2010	5	21
MOBILE MEDICAL TO PERFORM MEDICAL SERVICES FOR THE CLEAN	2010	5	21
MOBILE MEDICAL TO PERFORM MEDICAL SERVICES FOR THE CLEAN	2010	5	21
MOBILE MEDICAL TO PERFORM MEDICAL SERVICES FOR THE CLEAN	2010	5	21
MOBILE MEDICAL TO PERFORM MEDICAL SERVICES FOR THE CLEAN	2010	5	21
IAFD TO SUPPLY FLUE GAS DUCTWORK EXPANSION JOINTS FOR THE CLEAN	2010	5	21
IAFD TO SUPPLY FLUE GAS DUCTWORK EXPANSION JOINTS FOR THE CLEAN	2010	5	21
MOBILE MEDICAL TO PERFORM MEDICAL SERVICES FOR THE CLEAN	2010	5	21
MOBILE MEDICAL TO PERFORM MEDICAL SERVICES FOR THE CLEAN	2010	5	21
MOBILE MEDICAL TO PERFORM MEDICAL SERVICES FOR THE CLEAN	2010	5	21
MOBILE MEDICAL TO PERFORM MEDICAL SERVICES FOR THE CLEAN	2010	5	21
SIEMENS TO DESIGN, FAB, TEST, INSPECT AND DELIVER THE LV UN	2010	5	21
MOBILE MEDICAL TO PERFORM MEDICAL SERVICES FOR THE CLEAN	2010	5	24
MOBILE MEDICAL TO PERFORM MEDICAL SERVICES FOR THE CLEAN	2010	5	24
MOBILE MEDICAL TO PERFORM MEDICAL SERVICES FOR THE CLEAN	2010	5	24
MOBILE MEDICAL TO PERFORM MEDICAL SERVICES FOR THE CLEAN	2010	5	24
IAFD TO SUPPLY FLUE GAS DUCTWORK EXPANSION JOINTS FOR THE CLEAN	2010	5	24
PROGRAM MANAGER SERVICE	2010	5	24
ICE BLOCK DELIVERED AS NEEDED PER REQUESTOR	2010	5	24
INSULATION SERVICES	2010	5	24
COMPLIANCE MANAGEMENT TO PROVIDE SAFETY PERSONNEL TO ASSIST CLEAN	2010	5	25
IC REED TO PROVIDE CONSTRUCTION SERVICES FOR BELOW GRADE 115 KV ADDIT	2010	5	25
IC REED TO PROVIDE CONSTRUCTION SERVICES FOR BELOW GRADE 115 KV ADDIT	2010	5	25

IC REED TO PROVIDE CONSTRUCTION SERVICES FOR BELOW GRADE 115 KV ADDIT	2010	5	25
IC REED TO PROVIDE CONSTRUCTION SERVICES FOR BELOW GRADE 115 KV ADDIT	2010	5	25
WILLIAMS SCOTTSMAN	2010	5	26
WILLIAMS SCOTTSMAN	2010	5	26
FREIGHT LINE CREATED FROM G10	2010	5	26
SCAFFOLDING SERVICES UNIT 1 2010 AO	2010	5	26
STAPLES INSERTABLE REFERENCE D	2010	5	26
AVERY LEGAL EXHIBIT DIVIDERS,	2010	5	26
AVERY LEGAL EXHIBIT DIVIDERS,	2010	5	26
STAPLES FLEXIBLE STAINLESS STE	2010	5	26
F-301 RETRACTABLE BALLPOINT PE	2010	5	26
STAPLES MAGNIFYING COMPUTER PR	2010	5	26
PILOT, G-2 RETRACTABLE GEL INK	2010	5	26
BAUSCH & LOMB MAGNA-PAGE MAGNI	2010	5	26
KIMBERLY-CLARK KIM WIPES, 15 "	2010	5	26
SIGHT SAVERS ECONOMY HANDHELD	2010	5	26
AMPAD GOLD FIBRE 20 LB. PERFOR	2010	5	26
STAPLES CD-RECORDABLE DISCS, 7	2010	5	26
TRAILER RENTAL	2010	5	26
Matter Number 18248 LexisNexis Invoice 2691802	2010	5	26
FGD (FLUE GAS DESULFURIZATION) SUBSTATION AT MERRIMACK STATION IN BO	2010	5	26
FGD (FLUE GAS DESULFURIZATION) SUBSTATION AT MERRIMACK STATION IN BO	2010	5	26
EATON ELECTRIC TO PROVIDE ELECTRICAL ENGINEERING CONSU	2010	5	26
WAVEGUIDE TO PROVIDE MISC CABLING SERVICES AS NEEDED FOR THE CLEAN	2010	5	26
WAVEGUIDE TO PROVIDE MISC CABLING SERVICES AS NEEDED FOR THE CLEAN	2010	5	26
SECURITY SERVICES	2010	5	27
100424 Barlow, Nancy A Administrator, Senior - Contracts	2010	5	27
100424 Gosling, Robert C Engineer, Senior	2010	5	27
100424 Barlow, Nancy A Administrator, Senior - Contracts	2010	5	27
100424 Gosling, Robert C Engineer, Senior	2010	5	27
100424 Cloutier, John A Coordinator - Electrical/I&C	2010	5	27
100424 Gosling, Robert C Engineer, Senior	2010	5	27
100424 Gosling, Robert C Engineer, Senior	2010	5	27
100424 Cloutier, John A Coordinator - Electrical/I&C	2010	5	27
100424 Gosling, Robert C Engineer, Senior	2010	5	27
100424 Gosling, Robert C Engineer, Senior	2010	5	27
CCB INC TO PROVIDE VARIOUS CONSTRUCTION SERVICES FOR THE CLEAN	2010	5	28
CCB INC TO PROVIDE VARIOUS CONSTRUCTION SERVICES FOR THE CLEAN	2010	5	28
CCB INC TO PROVIDE VARIOUS CONSTRUCTION SERVICES FOR THE CLEAN	2010	5	28
CCB INC TO PROVIDE VARIOUS CONSTRUCTION SERVICES FOR THE CLEAN	2010	5	28
CCB INC TO PROVIDE VARIOUS CONSTRUCTION SERVICES FOR THE CLEAN	2010	5	28
Matter Number 18248 LexisNexis Invoice 2625011	2010	5	28
ICE BLOCK DELIVERED AS NEEDED PER REQUESTOR	2010	5	28
Matter Number 16715 LexisNexis Invoice 2636775	2010	6	1
RW BECK TO PROVIDE INDEPENDENT ENGINEERING SERVICES FOR THE C	2010	6	1
RW BECK TO PROVIDE INDEPENDENT ENGINEERING SERVICES FOR THE C	2010	6	1
ICE BLOCK DELIVERED AS NEEDED PER REQUESTOR	2010	6	1
SUPPLY MATERIAL, LABOR, CONSTRUCTION AND RELATED SERVICES FOR F	2010	6	1
COMPLIANCE MANAGEMENT TO PROVIDE SAFETY PERSONNEL TO ASSIST CLEAN	2010	6	1
GE - POLAND SPRING WATER BEANEY, JOHN C	2010	6	1
GE - FILTERFRESH COFFEE - CAMB BINNER, ALEXANDRA K	2010	6	1
GE - COHEN STEEL SUPPLY INC BEANEY, JOHN C	2010	6	1
GE - POLAND SPRING WATER BINNER, ALEXANDRA K	2010	6	1
GE - GRAYBAR ELECTRIC ST LOUIS PAPLASKAS, ALAN J	2010	6	1
GE - GRAYBAR ELECTRIC ST LOUIS PAPLASKAS, ALAN J	2010	6	1
GE - GRAYBAR ELECTRIC ST LOUIS PAPLASKAS, ALAN J	2010	6	1
GE - GRAYBAR ELECTRIC ST LOUIS PAPLASKAS, ALAN J	2010	6	1
GE - GRAYBAR ELECTRIC ST LOUIS PAPLASKAS, ALAN J	2010	6	1
GE - GRAYBAR ELECTRIC ST LOUIS PAPLASKAS, ALAN J	2010	6	1
GE - GRAYBAR ELECTRIC ST LOUIS PAPLASKAS, ALAN J	2010	6	1
GE - GRAYBAR ELECTRIC ST LOUIS PAPLASKAS, ALAN J	2010	6	1
IC REED TO PROVIDE CONSTRUCTION SERVICES FOR BELOW GRADE 115 KV ADDIT	2010	6	1
IC REED TO PROVIDE CONSTRUCTION SERVICES FOR BELOW GRADE 115 KV ADDIT	2010	6	1

SECURITY SERVICES	2010	6	2
SECURITY SERVICES	2010	6	2
O'CONNOR CORP - UNIT 1 STIFFENING FOR THE CLEAN AIR PROJECT	2010	6	2
O'CONNOR CORP - UNIT 1 STIFFENING FOR THE CLEAN AIR PROJECT	2010	6	2
O'CONNOR CORP - UNIT 1 STIFFENING FOR THE CLEAN AIR PROJECT	2010	6	2
SCAFFOLDING SERVICES UNIT 1 2010 AO	2010	6	2
GFS JANITORIAL SERVICE AT MK STATION	2010	6	2
MATERIAL REQUIRED FOR TWO ADDITIONAL SWITCHES IN THE 115KV YARD. EMPIR	2010	6	2
IC REED TO PROVIDE CONSTRUCTION SERVICES FOR BELOW GRADE 115 KV ADDIT	2010	6	2
MERRIMACK SWITCHYARD SCRUBBER UPGRADE	2010	6	2
AIRONET CARDS & MONTHLY ACCESS FEES FOR S	2010	6	2
PREICP. AO U1 SUPPORT AS DI	2010	6	2
MP HUSKY TO SUPPLY THE CABLE BUS FOR THE CLEAN	2010	6	3
MP HUSKY TO SUPPLY THE CABLE BUS FOR THE CLEAN	2010	6	3
100501 Barlow, Nancy A Administrator, Senior - Contracts	2010	6	3
100501 Gosling, Robert C Engineer, Senior	2010	6	3
100501 Barlow, Nancy A Administrator, Senior - Contracts	2010	6	3
100501 Gosling, Robert C Engineer, Senior	2010	6	3
ICE BLOCK DELIVERED AS NEEDED PER REQUESTOR	2010	6	3
100501 Cloutier, John A Coordinator - Electrical/I&C	2010	6	3
100501 Gosling, Robert C Engineer, Senior	2010	6	3
100501 Gosling, Robert C Engineer, Senior	2010	6	3
100501 Cloutier, John A Coordinator - Electrical/I&C	2010	6	3
100501 Gosling, Robert C Engineer, Senior	2010	6	3
100501 Gosling, Robert C Engineer, Senior	2010	6	3
RAILROAD TRACK MAINT	2010	6	4
ICE BLOCK DELIVERED AS NEEDED PER REQUESTOR	2010	6	4
INSULATION SERVICES	2010	6	4
SECURITY SERVICES	2010	6	7
INSULATION SERVICES	2010	6	7
INSULATION SERVICES	2010	6	7
#5/8"-11 HS LH BOLT DIES	2010	6	7
HR PLATE-FALL SOFT SAFETY SYSTEM-MK	2010	6	7
DEARBORN MIDWEST LTD ENGINEERING RELEASE MATERIAL HANDLING SYSTE	2010	6	8
FLAKTWOODS TO DESIGN, FABRICATE, INSPEC, TEST AND DELIVER BOOST	2010	6	8
FLAKTWOODS TO DESIGN, FABRICATE, INSPEC, TEST AND DELIVER BOOST	2010	6	8
MERRILL IRON & STEEL TO INSTALL DUCT AND STRUCTURAL STEEL FOR THECLEAN	2010	6	8
COMPLIANCE MANAGEMENT TO PROVIDE SAFETY PERSONNEL TO ASSIST CLEAN	2010	6	8
IC REED TO PROVIDE CONSTRUCTION SERVICES FOR BELOW GRADE 115 KV ADDIT	2010	6	8
IC REED TO PROVIDE CONSTRUCTION SERVICES FOR BELOW GRADE 115 KV ADDIT	2010	6	8
IC REED TO PROVIDE CONSTRUCTION SERVICES FOR BELOW GRADE 115 KV ADDIT	2010	6	8
IC REED TO PROVIDE CONSTRUCTION SERVICES FOR BELOW GRADE 115 KV ADDIT	2010	6	8
IC REED TO PROVIDE CONSTRUCTION SERVICES FOR BELOW GRADE 115 KV ADDIT	2010	6	8
MOBILE MEDICAL TO PERFORM MEDICAL SERVICES FOR THE CLEAN	2010	6	9
MOBILE MEDICAL TO PERFORM MEDICAL SERVICES FOR THE CLEAN	2010	6	9
SECURITY SERVICES	2010	6	9
EASTERN ANALYTICAL TO PERFORM WATER SAMPLING FOR THE C	2010	6	9
ICE BLOCK DELIVERED AS NEEDED PER REQUESTOR	2010	6	9
PREICP. AO U1 SUPPORT AS DI	2010	6	9
TUBE PANELS	2010	6	10
LTD ENGINEERING RELEASE SIEMENS WATER TECHNOLOGIES AND NORTH	2010	6	10
TF MORAN TO PROVIDE STATE AND LOCAL PERMITTING ASSISTANCE FOR T	2010	6	11
TF MORAN TO PROVIDE STATE AND LOCAL PERMITTING ASSISTANCE FOR T	2010	6	11
TF MORAN TO PROVIDE STATE AND LOCAL PERMITTING ASSISTANCE FOR T	2010	6	11
CEMTEK ENVIRONMENTAL TO SUPPLY CONTINUOUS EMISSIONS MONITORING SYSTE	2010	6	11
CONSULTING SERVICES - CAVANAUGH TOCCI TO PROVIDE SOUND CONSU	2010	6	11
CONSULTING SERVICES - CAVANAUGH TOCCI TO PROVIDE SOUND CONSU	2010	6	11
CONSULTING SERVICES - CAVANAUGH TOCCI TO PROVIDE SOUND CONSU	2010	6	11
TF MORAN TO PROVIDE TOPOGRAPHIC & STRUCTURAL SURVEY & LEVEL C&D U	2010	6	11
TF MORAN TO PROVIDE TOPOGRAPHIC & STRUCTURAL SURVEY & LEVEL C&D U	2010	6	11
TF MORAN TO PROVIDE TOPOGRAPHIC & STRUCTURAL SURVEY & LEVEL C&D U	2010	6	11
100508 Barlow, Nancy A Administrator, Senior - Contracts	2010	6	11
100508 Gosling, Robert C Engineer, Senior	2010	6	11

100508 Barlow, Nancy A	Administrator, Senior - Contracts	2010	6	11
100508 Gosling, Robert C	Engineer, Senior	2010	6	11
INSULATION SERVICES		2010	6	11
100508 Cloutier, John A	Coordinator - Electrical/I&C	2010	6	11
100508 Gosling, Robert C	Engineer, Senior	2010	6	11
100508 Gosling, Robert C	Engineer, Senior	2010	6	11
100508 Cloutier, John A	Coordinator - Electrical/I&C	2010	6	11
100508 Gosling, Robert C	Engineer, Senior	2010	6	11
100508 Gosling, Robert C	Engineer, Senior	2010	6	11
MERRILL IRON AND STEEL TO PROVIDE DUCTWORK STEEL FAB	FOR T	2010	6	14
BOILERMAKER SERVICE		2010	6	14
LIMITED ENGINEERING RELEASE FOR CLEAN AIR PROJECT	SIEME	2010	6	14
TRAILER RENTAL		2010	6	14
ICE BLOCK DELIVERED AS NEEDED PER REQUESTOR		2010	6	14
O'CONNOR CORP - UNIT 1 STIFFENING FOR THE CLEAN AIR PROJECT		2010	6	14
O'CONNOR CORP - UNIT 1 STIFFENING FOR THE CLEAN AIR PROJECT		2010	6	14
O'CONNOR CORP - UNIT 1 STIFFENING FOR THE CLEAN AIR PROJECT		2010	6	14
O'CONNOR CORP - UNIT 1 STIFFENING FOR THE CLEAN AIR PROJECT		2010	6	14
PROGRAM MANAGER SERVICE		2010	6	14
ITEM ID:0001		2010	6	14
ITEM ID:0002		2010	6	14
ITEM ID:0003		2010	6	14
ITEM ID:0004		2010	6	14
FREIGHT LINE CREATED FROM G10		2010	6	14
IC REED TO PROVIDE CONSTRUCTION SERVICES FOR BELOW GRADE 115 KV	ADDIT	2010	6	14
IC REED TO PROVIDE CONSTRUCTION SERVICES FOR BELOW GRADE 115 KV	ADDIT	2010	6	14
IC REED TO PROVIDE CONSTRUCTION SERVICES FOR BELOW GRADE 115 KV	ADDIT	2010	6	14
IC REED TO PROVIDE CONSTRUCTION SERVICES FOR BELOW GRADE 115 KV	ADDIT	2010	6	14
TF MORAN TO PROVIDE ENGINEERING SERVICES FOR NEW CONFERENCE/	TRAIN	2010	6	14
IC REED TO PROVIDE CONSTRUCTION SERVICES FOR BELOW GRADE 115 KV	ADDIT	2010	6	15
IC REED TO PROVIDE CONSTRUCTION SERVICES FOR BELOW GRADE 115 KV	ADDIT	2010	6	15
MOBILE MEDICAL TO PERFORM MEDICAL SERVICES FOR THE	CLEAN	2010	6	16
MOBILE MEDICAL TO PERFORM MEDICAL SERVICES FOR THE	CLEAN	2010	6	16
MOBILE MEDICAL TO PERFORM MEDICAL SERVICES FOR THE	CLEAN	2010	6	16
SECURITY SERVICES		2010	6	16
MAVERICK SUPPORT & SERVICES TO PROVIDE FRP FABRICATION	FIELD	2010	6	16
UDELSMAN ASSOC TO PROVIDE TOWN OF BOW CODE COMPLIANCE REVIEW	CLEAN	2010	6	16
PREICP. AO U1 SUPPORT	AS DI	2010	6	16
UDELSMAN ASSOCIATES TO PROVIDE ENGINEERING/ARCHITECTURAL SERVICESFOR N		2010	6	16
ICE BLOCK DELIVERED AS NEEDED PER REQUESTOR		2010	6	17
Matter Number 18229	LexisNexis Invoice 2734689	2010	6	17
RW BECK TO PROVIDE INDEPENDENT ENGINEERING SERVICES FOR	THE C	2010	6	17
MERRILL IRON AND STEEL TO PROVIDE STRUCTURAL STEEL FAB	FOR T	2010	6	18
SCAFFOLDING SERVICES UNIT 1 2010 AO		2010	6	18
WHITING SYSTEMS, INC. TO PROVIDE A TRUCK BED WASH SYSTEM FOR THE CLEAN		2010	6	18
FREIGHT LINE CREATED FROM G10		2010	6	18
100515 Barlow, Nancy A	Administrator, Senior - Contracts	2010	6	18
100515 Gosling, Robert C	Engineer, Senior	2010	6	18
100515 Barlow, Nancy A	Administrator, Senior - Contracts	2010	6	18
100515 Gosling, Robert C	Engineer, Senior	2010	6	18
100515 Cloutier, John A	Coordinator - Electrical/I&C	2010	6	18
100515 Gosling, Robert C	Engineer, Senior	2010	6	18
100515 Gosling, Robert C	Engineer, Senior	2010	6	18
100515 Cloutier, John A	Coordinator - Electrical/I&C	2010	6	18
100515 Gosling, Robert C	Engineer, Senior	2010	6	18
100515 Gosling, Robert C	Engineer, Senior	2010	6	18
LTD ENGINEERING RELEASE SIEMENS WATER TECHNOLOGIES AND	NORTH	2010	6	21
HAMON CUSTODIS - LIMITED NOTICE TO PROCEED REINFORCED CONCRETE	CHIMN	2010	6	21
SECURITY SERVICES		2010	6	21
ICE BLOCK DELIVERED AS NEEDED PER REQUESTOR		2010	6	21
O'CONNOR CORP - UNIT 1 STIFFENING FOR THE CLEAN AIR PROJECT		2010	6	21
O'CONNOR CORP - UNIT 1 STIFFENING FOR THE CLEAN AIR PROJECT		2010	6	21
O'CONNOR CORP - UNIT 1 STIFFENING FOR THE CLEAN AIR PROJECT		2010	6	21

O'CONNOR CORP - UNIT 1 STIFFENING FOR THE CLEAN AIR PROJECT	2010	6	21
COMPLIANCE MANAGEMENT TO PROVIDE SAFETY PERSONNEL TO ASSIST CLEAN	2010	6	21
Matter Number 18248 LexisNexis Invoice 2734671	2010	6	21
CONSULTING SERVICES - CAVANAUGH TOCCI TO PROVIDE SOUND CONSU	2010	6	21
IC REED TO PROVIDE CONSTRUCTION SERVICES FOR BELOW GRADE 115 KV ADDIT	2010	6	21
IC REED TO PROVIDE CONSTRUCTION SERVICES FOR BELOW GRADE 115 KV ADDIT	2010	6	21
IC REED TO PROVIDE CONSTRUCTION SERVICES FOR BELOW GRADE 115 KV ADDIT	2010	6	21
IC REED TO PROVIDE CONSTRUCTION SERVICES FOR BELOW GRADE 115 KV ADDIT	2010	6	21
PELMAC INDUSTRIES TO SUPPLY FIRE/SECURITY/ACCESS CONTROL SYSTEMS & INS	2010	6	21
PELMAC INDUSTRIES TO SUPPLY FIRE/SECURITY/ACCESS CONTROL SYSTEMS & INS	2010	6	21
THOMAS & BETTS TO SUPPLY STRUCTURE 2A AND MISCELLANEOUS HARDWARE FOR T	2010	6	21
DELL 4210X PROJECTOR	2010	6	23
FREIGHT LINE CREATED FROM G10	2010	6	23
MERRILL IRON AND STEEL TO PROVIDE STRUCTURAL STEEL FAB FOR T	2010	6	23
TF MORAN TO PROVIDE SWPPP INSPECTONS FOR THE CLEAN AIR PROJECT	2010	6	23
TF MORAN TO PROVIDE SWPPP INSPECTONS FOR THE CLEAN AIR PROJECT	2010	6	23
ENGINEERING SERVICES	2010	6	23
ENGINEERING SERVICES	2010	6	23
BOILERMAKER SERVICE	2010	6	23
Matter Number 18248 LexisNexis Invoice 2744705	2010	6	23
FGD (FLUE GAS DESULFURIZATION) SUBSTATION AT MERRIMACK STATION IN BO	2010	6	23
ICE BLOCK DELIVERED AS NEEDED PER REQUESTOR	2010	6	24
ELECTRICAL SUPPORT NEW R	2010	6	24
SIEMENS TO DESIGN, FAB, TEST, INSPECT AND DELIVER THE LV UN	2010	6	25
100522 Barlow, Nancy A Administrator, Senior - Contracts	2010	6	25
100522 Gosling, Robert C Engineer, Senior	2010	6	25
100522 Barlow, Nancy A Administrator, Senior - Contracts	2010	6	25
100522 Gosling, Robert C Engineer, Senior	2010	6	25
100522 Cloutier, John A Coordinator - Electrical/I&C	2010	6	25
100522 Gosling, Robert C Engineer, Senior	2010	6	25
100522 Gosling, Robert C Engineer, Senior	2010	6	25
100522 Cloutier, John A Coordinator - Electrical/I&C	2010	6	25
100522 Gosling, Robert C Engineer, Senior	2010	6	25
100522 Gosling, Robert C Engineer, Senior	2010	6	25
ANCHOR SALES/KRIEBEL ENGINEERED EQUIP. TO PROVIDE DIESEL DRIVEN ABSOR	2010	6	28
SECURITY SERVICES	2010	6	28
CONSULTING SERVICES FOR GROUND WATER AND SOIL MONITORING	2010	6	28
CONSULTING SERVICES FOR GROUND WATER AND SOIL MONITORING	2010	6	28
CONSULTING SERVICES FOR GROUND WATER AND SOIL MONITORING	2010	6	28
ICE BLOCK DELIVERED AS NEEDED PER REQUESTOR	2010	6	28
ELECTRICAL SUPPORT NEW R	2010	6	28
ELECTRICAL SUPPORT NEW R	2010	6	28
EATON ELECTRIC TO PROVIDE ELECTRICAL ENGINEERING CONSU	2010	6	28
COMPLIANCE MANAGEMENT TO PROVIDE SAFETY PERSONNEL TO ASSIST CLEAN	2010	6	29
COMPLIANCE MANAGEMENT TO PROVIDE SAFETY PERSONNEL TO ASSIST CLEAN	2010	6	30
FREIGHT FOR 6/3	2010	6	30
TF MORAN TO PROVIDE SEPTIC DESIGN ASSISTANCE FOR CLEAN	2010	7	1
SCAFFOLDING SERVICES UNIT 1 2010 AO	2010	7	1
GE - CONV CHKS/CASH ADV FEE SWANSON, DEBRA B	2010	7	1
GE - LYONS COFFEE SERVICE,IN BINNER, ALEXANDRA K	2010	7	1
GE - THE HOME DEPOT #3403 6710 BOUZAN, STEPHEN R	2010	7	1
GE - POLAND SPRING WATER BEANEY, JOHN C	2010	7	1
GE - LOWE'S OF HOOKSETT, NH 23 DAK, OMUJWOK O	2010	7	1
GE - POLAND SPRING WATER BINNER, ALEXANDRA K	2010	7	1
GE - THE HOME DEPOT #3403 6710 BOUZAN, STEPHEN R	2010	7	1
THOMAS & BETTS TO SUPPLY STRUCTURE 2A AND MISCELLANEOUS HARDWARE FOR T	2010	7	1
THOMAS & BETTS TO SUPPLY STRUCTURE 2A AND MISCELLANEOUS HARDWARE FOR T	2010	7	1
TF MORAN TO PROVIDE ENGINEERING SERVICES FOR NEW CONFERENCE/ TRAIN	2010	7	1
MERRILL IRON AND STEEL TO PROVIDE DUCTWORK STEEL FAB FOR T	2010	7	2
RW BECK TO PROVIDE INDEPENDENT ENGINEERING SERVICES FOR THE C	2010	7	2
RW BECK TO PROVIDE INDEPENDENT ENGINEERING SERVICES FOR THE C	2010	7	2
ICE BLOCK DELIVERED AS NEEDED PER REQUESTOR	2010	7	2
IC REED TO PROVIDE CONSTRUCTION SERVICES FOR BELOW GRADE 115 KV ADDIT	2010	7	2

IC REED TO PROVIDE CONSTRUCTION SERVICES FOR BELOW GRADE 115 KV ADDIT	2010	7	2
DEARBORN MIDWEST LTD ENGINEERING RELEASE MATERIAL HANDLING SYSTE	2010	7	6
AYER ELECTRIC TO PROVIDE MISC ELECTRICAL SERVICES FOR T	2010	7	6
SCAFFOLDING SERVICES UNIT 1 2010 AO	2010	7	6
100529 Barlow, Nancy A Administrator, Senior - Contracts	2010	7	6
100529 Gosling, Robert C Engineer, Senior	2010	7	6
100529 Barlow, Nancy A Administrator, Senior - Contracts	2010	7	6
100529 Gosling, Robert C Engineer, Senior	2010	7	6
COMPLIANCE MANAGEMENT TO PROVIDE SAFETY PERSONNEL TO ASSIST CLEAN	2010	7	6
100529 Cloutier, John A Coordinator - Electrical/I&C	2010	7	6
100529 Gosling, Robert C Engineer, Senior	2010	7	6
100529 Gosling, Robert C Engineer, Senior	2010	7	6
100529 Cloutier, John A Coordinator - Electrical/I&C	2010	7	6
100529 Gosling, Robert C Engineer, Senior	2010	7	6
100529 Gosling, Robert C Engineer, Senior	2010	7	6
IC REED TO PROVIDE CONSTRUCTION SERVICES FOR BELOW GRADE 115 KV ADDIT	2010	7	6
IC REED TO PROVIDE CONSTRUCTION SERVICES FOR BELOW GRADE 115 KV ADDIT	2010	7	6
IC REED TO PROVIDE CONSTRUCTION SERVICES FOR BELOW GRADE 115 KV ADDIT	2010	7	6
IC REED TO PROVIDE CONSTRUCTION SERVICES FOR BELOW GRADE 115 KV ADDIT	2010	7	6
AIRONET CARDS & MONTHLY ACCESS FEES FOR S	2010	7	6
GEORGE R CAIRNS TO INSTALL NEW EMPLOYEE PARKING LOT FOR CAP PER RFX-0	2010	7	7
ICE BLOCK DELIVERED AS NEEDED PER REQUESTOR	2010	7	7
Matter Number 16715 LexisNexis Invoice 2715808	2010	7	8
ELECTRICAL SUPPORT NEW R	2010	7	8
MERRILL IRON & STEEL TO INSTALL DUCT AND STRUCTURAL STEEL FOR THECLEAN	2010	7	9
100605 Gosling, Robert C Engineer, Senior	2010	7	9
100605 Gosling, Robert C Engineer, Senior	2010	7	9
100605 Cloutier, John A Coordinator - Electrical/I&C	2010	7	9
100605 Gosling, Robert C Engineer, Senior	2010	7	9
100605 Gosling, Robert C Engineer, Senior	2010	7	9
100605 Cloutier, John A Coordinator - Electrical/I&C	2010	7	9
100605 Gosling, Robert C Engineer, Senior	2010	7	9
100605 Gosling, Robert C Engineer, Senior	2010	7	9
MATERIAL REQUIRED FOR TWO ADDITIONAL SWITCHES IN THE 115KV YARD. EMPIR	2010	7	12
TRANSFORMER, INSTRUMENT, CURRENT, 2000:5 4 CORES @C800	2010	7	12
COMPLIANCE MANAGEMENT TO PROVIDE SAFETY PERSONNEL TO ASSIST CLEAN	2010	7	13
DANIEL O'CONNELL & SONS TO PROVIDE PHASE	2010	7	14
SIEMENS TO SUPPLY LOW VOLTAGE MOTOR CONTROL CENTERS FOR T	2010	7	14
SIEMENS TO SUPPLY LOW VOLTAGE MOTOR CONTROL CENTERS FOR T	2010	7	14
SIEMENS TO SUPPLY LOW VOLTAGE MOTOR CONTROL CENTERS FOR T	2010	7	14
SECURITY SERVICES	2010	7	14
O'CONNOR CORP - UNIT 1 STIFFENING FOR THE CLEAN AIR PROJECT	2010	7	14
O'CONNOR CORP - UNIT 1 STIFFENING FOR THE CLEAN AIR PROJECT	2010	7	14
O'CONNOR CORP - UNIT 1 STIFFENING FOR THE CLEAN AIR PROJECT	2010	7	14
PROGRAM MANAGER SERVICE	2010	7	14
LIMITED ENGINEERING RELEASE FOR CLEAN AIR PROJECT SIEME	2010	7	14
MOBILE MEDICAL TO PERFORM MEDICAL SERVICES FOR THE CLEAN	2010	7	15
MOBILE MEDICAL TO PERFORM MEDICAL SERVICES FOR THE CLEAN	2010	7	15
MOBILE MEDICAL TO PERFORM MEDICAL SERVICES FOR THE CLEAN	2010	7	15
DEANGELIS RAILROAD TO PROVIDE SUPPORT FOR THE CLEAN AIR PROJECT AS NE	2010	7	15
CONSULTING SERVICES - CAVANAUGH TOCCI TO PROVIDE SOUND CONSU	2010	7	15
CONSULTING SERVICES - CAVANAUGH TOCCI TO PROVIDE SOUND CONSU	2010	7	15
BOILERMAKER SERVICE	2010	7	15
ICE BLOCK DELIVERED AS NEEDED PER REQUESTOR	2010	7	15
100605 Barlow, Nancy A Administrator, Senior - Contracts	2010	7	15
100612 Gosling, Robert C Engineer, Senior	2010	7	15
100612 Gosling, Robert C Engineer, Senior	2010	7	15
100605 Barlow, Nancy A Administrator, Senior - Contracts	2010	7	15
100612 Gosling, Robert C Engineer, Senior	2010	7	15
100612 Gosling, Robert C Engineer, Senior	2010	7	15
100612 Cloutier, John A Coordinator - Electrical/I&C	2010	7	15
100612 Gosling, Robert C Engineer, Senior	2010	7	15
100612 Gosling, Robert C Engineer, Senior	2010	7	15

100612 Cloutier, John A Coordinator - Electrical/I&C	2010	7	15
100612 Gosling, Robert C Engineer, Senior	2010	7	15
100612 Gosling, Robert C Engineer, Senior	2010	7	15
LIMITED ENGINEERING RELEASE FOR CLEAN AIR PROJECT SIEME	2010	7	16
Matter Number 18229 LexisNexis Invoice 2788144	2010	7	16
FREIGHT FOR 6/24	2010	7	16
FREIGHT FOR 6/24	2010	7	16
DEARBORN MIDWEST LTD ENGINEERING RELEASE MATERIAL HANDLING SYSTE	2010	7	19
SECURITY SERVICES	2010	7	19
MAVERICK SUPPORT & SERVICES TO PROVIDE FRP FABRICATION FIELD	2010	7	19
WILLIAMS SCOTTSMAN	2010	7	19
WILLIAMS SCOTTSMAN	2010	7	19
O'CONNOR CORP - UNIT 1 STIFFENING FOR THE CLEAN AIR PROJECT	2010	7	19
O'CONNOR CORP - UNIT 1 STIFFENING FOR THE CLEAN AIR PROJECT	2010	7	19
TRI-STATE DRILLING TO INSTALL NINE CAISSON FOUNDATIONS FOR T	2010	7	19
TF MORAN TO PROVIDE TOPOGRAPHIC & STRUCTURAL SURVEY & LEVEL C&D U	2010	7	21
TF MORAN TO PROVIDE TOPOGRAPHIC & STRUCTURAL SURVEY & LEVEL C&D U	2010	7	21
ICE BLOCK DELIVERED AS NEEDED PER REQUESTOR	2010	7	21
TF MORAN TO PROVIDE SWPPP INSPECTONS FOR THE CLEAN AIR PROJECT	2010	7	21
TF MORAN TO PROVIDE SWPPP INSPECTONS FOR THE CLEAN AIR PROJECT	2010	7	21
TF MORAN TO PROVIDE SEPTIC DESIGN ASSISTANCE FOR CLEAN	2010	7	21
TF MORAN TO PROVIDE SEPTIC DESIGN ASSISTANCE FOR CLEAN	2010	7	21
TF MORAN TO PREPARE INDUSTRIAL STORMWATER POLLUTION PREVENTION PALN	2010	7	21
TF MORAN TO PREPARE INDUSTRIAL STORMWATER POLLUTION PREVENTION PALN	2010	7	21
TF MORAN TO PROVIDE ENGINEERING SERVICES FOR NEW CONFERENCE/ TRAIN	2010	7	21
TF MORAN TO PROVIDE ENGINEERING SERVICES FOR NEW CONFERENCE/ TRAIN	2010	7	21
100612 Barlow, Nancy A Administrator, Senior - Contracts	2010	7	22
100619 Gosling, Robert C Engineer, Senior	2010	7	22
100612 Barlow, Nancy A Administrator, Senior - Contracts	2010	7	22
100619 Gosling, Robert C Engineer, Senior	2010	7	22
SUPPLY MATERIAL, LABOR, CONSTRUCTION AND RELATED SERVICES FOR F	2010	7	22
100619 Cloutier, John A Coordinator - Electrical/I&C	2010	7	22
100619 Gosling, Robert C Engineer, Senior	2010	7	22
100619 Gosling, Robert C Engineer, Senior	2010	7	22
100619 Cloutier, John A Coordinator - Electrical/I&C	2010	7	22
100619 Gosling, Robert C Engineer, Senior	2010	7	22
100619 Gosling, Robert C Engineer, Senior	2010	7	22
Transcripts of Air Resource Council hearing 3/15/10	2010	7	23
SECURITY SERVICES	2010	7	23
COMPLIANCE MANAGEMENT TO PROVIDE SAFETY PERSONNEL TO ASSIST CLEAN	2010	7	23
COMPLIANCE MANAGEMENT TO PROVIDE SAFETY PERSONNEL TO ASSIST CLEAN	2010	7	23
HAYES PUMPS TO PROVIDE SERVI	2010	7	23
FOX EQUIPMENT TO SUPPLY DUCTWORK DAMPERS FOR T	2010	7	26
EASTERN ANALYTICAL TO PERFORM WATER SAMPLING FOR THE C	2010	7	26
ICE BLOCK DELIVERED AS NEEDED PER REQUESTOR	2010	7	26
Matter Number 18248 LexisNexis Invoice 2804569	2010	7	26
IC REED TO PROVIDE CONSTRUCTION SERVICES FOR ABOVE GRADE 115KV ADDIT	2010	7	26
IC REED TO PROVIDE CONSTRUCTION SERVICES FOR ABOVE GRADE 115KV ADDIT	2010	7	26
IC REED TO PROVIDE CONSTRUCTION SERVICES FOR ABOVE GRADE 115KV ADDIT	2010	7	27
IC REED TO PROVIDE CONSTRUCTION SERVICES FOR ABOVE GRADE 115KV ADDIT	2010	7	27
SECURITY SERVICES	2010	7	28
LOCKE CRANE TO SUPPORT THE CLEAN AIR PROJECT AS NEEDED	2010	7	28
LOCKE CRANE TO SUPPORT THE CLEAN AIR PROJECT AS NEEDED	2010	7	28
FGD (FLUE GAS DESULFURIZATION) SUBSTATION AT MERRIMACK STATION IN BO	2010	7	28
FGD (FLUE GAS DESULFURIZATION) SUBSTATION AT MERRIMACK STATION IN BO	2010	7	28
CEMTEK ENVIRONMENTAL TO SUPPLY CONTINUOUS EMISSIONS MONITORING SYSTE	2010	7	29
AZCO TO PROVIDE BALANCE OF PLANT MECHANICAL INSTALLATION FOR T	2010	7	29
CCB INC TO PROVIDE VARIOUS CONSTRUCTION SERVICES FOR THE CLEAN	2010	7	30
AIRONET CARDS & MONTHLY ACCESS FEES FOR S	2010	7	30
TF MORAN TO PROVIDE STATE AND LOCAL PERMITTING ASSISTANCE FOR T	2010	8	2
TF MORAN TO PROVIDE STATE AND LOCAL PERMITTING ASSISTANCE FOR T	2010	8	2
TF MORAN TO PROVIDE STATE AND LOCAL PERMITTING ASSISTANCE FOR T	2010	8	2
LTD ENGINEERING RELEASE SIEMENS WATER TECHNOLOGIES AND NORTH	2010	8	2

CCB INC TO PROVIDE VARIOUS CONSTRUCTION SERVICES FOR THE CLEAN	2010	8	2
IAFD TO SUPPLY FLUE GAS DUCTWORK EXPANSION JOINTS FOR THE CLEAN	2010	8	2
100619 Barlow, Nancy A Administrator, Senior - Contracts	2010	8	2
100626 Barlow, Nancy A Administrator, Senior - Contracts	2010	8	2
100626 Gosling, Robert C Engineer, Senior	2010	8	2
100619 Barlow, Nancy A Administrator, Senior - Contracts	2010	8	2
100626 Barlow, Nancy A Administrator, Senior - Contracts	2010	8	2
100626 Gosling, Robert C Engineer, Senior	2010	8	2
ICE BLOCK DELIVERED AS NEEDED PER REQUESTOR	2010	8	2
GE - POLAND SPRING WATER BEANEY, JOHN C	2010	8	2
GE - ROCKY COAST PRINTWORKS BINNER, ALEXANDRA K	2010	8	2
GE - LYONS COFFEE SERVICE INC BINNER, ALEXANDRA K	2010	8	2
GE - PORTABLEGARAGES&SHELTE BEANEY, JOHN C	2010	8	2
GE - ROCKY COAST PRINTWORKS BINNER, ALEXANDRA K	2010	8	2
GE - ROCKY COAST PRINTWORKS BINNER, ALEXANDRA K	2010	8	2
GE - POLAND SPRING WATER BINNER, ALEXANDRA K	2010	8	2
LIMITED ENGINEERING RELEASE FOR CLEAN AIR PROJECT SIEME	2010	8	2
GE - BERUBES TRUCK ACCESSORIES BEANEY, JOHN C	2010	8	2
GE - PROVANTAGE CORP PROVANTAG WARD, LAWRENCE T	2010	8	2
GE - ALLIED ELECTRONICS I WARD, LAWRENCE T	2010	8	2
GE - NEWARK CHICAGO IL WARD, LAWRENCE T	2010	8	2
GE - NEWARK CHICAGO IL WARD, LAWRENCE T	2010	8	2
GE - ADAMS LOCK & SAFE CO INC BOUZAN, STEPHEN R	2010	8	2
GE - ADAMS LOCK & SAFE CO INC BOUZAN, STEPHEN R	2010	8	2
100626 Cloutier, John A Coordinator - Electrical/I&C	2010	8	2
100626 Gosling, Robert C Engineer, Senior	2010	8	2
100626 Gosling, Robert C Engineer, Senior	2010	8	2
100626 Cloutier, John A Coordinator - Electrical/I&C	2010	8	2
100626 Gosling, Robert C Engineer, Senior	2010	8	2
100626 Gosling, Robert C Engineer, Senior	2010	8	2
MERRILL IRON AND STEEL TO PROVIDE DUCTWORK STEEL FAB FOR T	2010	8	3
CEMTEK ENVIRONMENTAL TO SUPPLY CONTINUOUS EMISSIONS MONITORING SYSTE	2010	8	4
F-301 RETRACTABLE BALLPOINT PE	2010	8	4
SWINGLINE CHISEL-POINT STAPLES	2010	8	4
STAPLES MAGNIFYING COMPUTER PR	2010	8	4
PILOT, G-2 RETRACTABLE GEL INK	2010	8	4
PILOT, G-2 RETRACTABLE GEL INK	2010	8	4
SWINGLINE HEAVY-DUTY STAPLES,	2010	8	4
ESSELTE PENDAFLEX READY-TAB FI	2010	8	4
HI-LITER DESK STYLE MARKERS, C	2010	8	4
STAPLES STENO NOTEBOOKS, GREGG	2010	8	4
JOHN TURNER CONSULTING TO PROVIDE 3RD PARTY TESTING & INSPECTION SERVI	2010	8	5
JOHN TURNER CONSULTING TO PROVIDE 3RD PARTY TESTING & INSPECTION SERVI	2010	8	5
CONSULTING SERVICES FOR GROUND WATER AND SOIL MONITORING	2010	8	5
CONSULTING SERVICES FOR GROUND WATER AND SOIL MONITORING	2010	8	5
CONSULTING SERVICES FOR GROUND WATER AND SOIL MONITORING	2010	8	5
GEORGE R CAIRNS TO INSTALL NEW EMPLOYEE PARKING LOT FOR CAP PER RFX-0	2010	8	5
ICE BLOCK DELIVERED AS NEEDED PER REQUESTOR	2010	8	5
UDELSMAN ASSOC TO PROVIDE TOWN OF BOW CODE COMPLIANCE REVIEW CLEAN	2010	8	5
WECARE ORGANICS TO DREDGE SETTING POND FOR THE CLEAN	2010	8	5
UDELSMAN ASSOCIATES TO PROVIDE ENGINEERING/ARCHITECTURAL SERVICESFOR N	2010	8	5
MERRILL IRON & STEEL TO INSTALL DUCT AND STRUCTURAL STEEL FOR THECLEAN	2010	8	6
100703 Barlow, Nancy A Administrator, Senior - Contracts	2010	8	6
100703 Gosling, Robert C Engineer, Senior	2010	8	6
100703 Barlow, Nancy A Administrator, Senior - Contracts	2010	8	6
100703 Gosling, Robert C Engineer, Senior	2010	8	6
100703 Cloutier, John A Coordinator - Electrical/I&C	2010	8	6
100703 Gosling, Robert C Engineer, Senior	2010	8	6
100703 Gosling, Robert C Engineer, Senior	2010	8	6
100703 Cloutier, John A Coordinator - Electrical/I&C	2010	8	6
100703 Gosling, Robert C Engineer, Senior	2010	8	6
100703 Gosling, Robert C Engineer, Senior	2010	8	6
TRANSFORMER, INSTRUMENT, CURRENT, 2000:5 4 CORES @C800	2010	8	6

SIEMENS TO SUPPLY LOW VOLTAGE MOTOR CONTROL CENTERS FOR T	2010	8	9
SIEMENS TO DESIGN, FAB, TEST, INSPECT AND DELIVER THE LV UN	2010	8	9
SIEMENS TO DESIGN, FAB, TEST, INSPECT AND DELIVER THE LV UN	2010	8	9
ICE BLOCK DELIVERED AS NEEDED PER REQUESTOR	2010	8	9
ATLANTIC CONTRACTING TO PROVIDE MISC SERVICES FOR CLEAN	2010	8	9
MOBILE MEDICAL TO PERFORM MEDICAL SERVICES FOR THE CLEAN	2010	8	10
MOBILE MEDICAL TO PERFORM MEDICAL SERVICES FOR THE CLEAN	2010	8	10
MOBILE MEDICAL TO PERFORM MEDICAL SERVICES FOR THE CLEAN	2010	8	10
JOHN TURNER CONSULTING TO PROVIDE 3RD PARTY TESTING & INSPECTION SERVI	2010	8	11
HUTTER CONSTRUCTION TO INSTALL WASH WATER PAD AREA FOR THE CLEAN	2010	8	11
Matter Number 16715 LexisNexis Invoice 2749851	2010	8	11
AYER ELECTRIC TO PROVIDE MISC ELECTRICAL SERVICES FOR T	2010	8	11
EATON ELECTRIC TO PROVIDE ELECTRICAL ENGINEERING CONSU	2010	8	11
CCB INC TO PROVIDE VARIOUS CONSTRUCTION SERVICES FOR THE CLEAN	2010	8	12
WILLIAMS SCOTSMAN TO MOVE 4 TRAILERS. THIS IS NECESSARY TO BE ABLE	2010	8	12
DAVE' SEPTIC BATHROOM TRAILER FOR USE DURING PHASE 1 DEMO WORK	2010	8	12
ICE BLOCK DELIVERED AS NEEDED PER REQUESTOR	2010	8	13
PROGRAM MANAGER SERVICE	2010	8	13
ICE BLOCK DELIVERED AS NEEDED PER REQUESTOR	2010	8	13
ATLANTIC CONTRACTING TO PROVIDE MISC SERVICES FOR CLEAN	2010	8	13
Attendance Fee & transcripts of July 2nd Public Hearing	2010	8	13
JOHN W. EGAN TO PROVIDE COATINGS INSTALLATION FOR THE CLEAN	2010	8	16
MERRILL IRON AND STEEL TO PROVIDE STRUCTURAL STEEL FAB FOR T	2010	8	16
ES BOULOS TO INSTALL ALL BALANCE OF PLANT ELECTRICAL FOR THE CLEAN	2010	8	16
ES BOULOS TO INSTALL ALL BALANCE OF PLANT ELECTRICAL FOR THE CLEAN	2010	8	16
ES BOULOS TO INSTALL ALL BALANCE OF PLANT ELECTRICAL FOR THE CLEAN	2010	8	16
SECURITY SERVICES	2010	8	16
LIMITED ENGINEERING RELEASE FOR CLEAN AIR PROJECT SIEME	2010	8	16
100710 Barlow, Nancy A Administrator, Senior - Contracts	2010	8	16
100710 Gosling, Robert C Engineer, Senior	2010	8	16
100710 Barlow, Nancy A Administrator, Senior - Contracts	2010	8	16
100710 Gosling, Robert C Engineer, Senior	2010	8	16
EMERSON PROCESS MANAGEMENT TO SUPPLY PLANT CONTROL SYSTEM (DCS) FOR T	2010	8	16
ICE BLOCK DELIVERED AS NEEDED PER REQUESTOR	2010	8	16
AYER ELECTRIC TO PROVIDE MISC ELECTRICAL SERVICES FOR T	2010	8	16
100710 Cloutier, John A Coordinator - Electrical/I&C	2010	8	16
100710 Gosling, Robert C Engineer, Senior	2010	8	16
100710 Cloutier, John A Coordinator - Electrical/I&C	2010	8	16
100710 Gosling, Robert C Engineer, Senior	2010	8	16
IC REED TO PROVIDE CONSTRUCTION SERVICES FOR BELOW GRADE 115 KV ADDIT	2010	8	16
Matter Number 18229 LexisNexis Invoice 2846846	2010	8	17
RW BECK TO PROVIDE INDEPENDENT ENGINEERING SERVICES FOR THE C	2010	8	18
SECURITY SERVICES	2010	8	18
ICE BLOCK DELIVERED AS NEEDED PER REQUESTOR	2010	8	18
TF MORAN TO PROVIDE TOPOGRAPHIC & STRUCTURAL SURVEY & LEVEL C&D U	2010	8	18
TF MORAN TO PROVIDE TOPOGRAPHIC & STRUCTURAL SURVEY & LEVEL C&D U	2010	8	18
TF MORAN TO PROVIDE TOPOGRAPHIC & STRUCTURAL SURVEY & LEVEL C&D U	2010	8	18
ICE BLOCK DELIVERED AS NEEDED PER REQUESTOR	2010	8	19
COMPLIANCE MANAGEMENT TO PROVIDE SAFETY PERSONNEL TO ASSIST CLEAN	2010	8	19
LIMITED ENGINEERING RELEASE FOR CLEAN AIR PROJECT SIEME	2010	8	19
TF MORAN TO PROVIDE STATE AND LOCAL PERMITTING ASSISTANCE FOR T	2010	8	20
TF MORAN TO PROVIDE STATE AND LOCAL PERMITTING ASSISTANCE FOR T	2010	8	20
TF MORAN TO PROVIDE STATE AND LOCAL PERMITTING ASSISTANCE FOR T	2010	8	20
AMETEK TO SUPPLY UPS AND DC SYSTEM FOR THE CLEAN	2010	8	20
100717 Barlow, Nancy A Administrator, Senior - Contracts	2010	8	20
100717 Gosling, Robert C Engineer, Senior	2010	8	20
100717 Barlow, Nancy A Administrator, Senior - Contracts	2010	8	20
100717 Gosling, Robert C Engineer, Senior	2010	8	20
100717 Cloutier, John A Coordinator - Electrical/I&C	2010	8	20
100717 Gosling, Robert C Engineer, Senior	2010	8	20
100717 Cloutier, John A Coordinator - Electrical/I&C	2010	8	20
100717 Gosling, Robert C Engineer, Senior	2010	8	20
EATON ELECTRIC TO SUPPLY LABOR AND EQUIPMENT TO PULL CABLES FROM THE F	2010	8	20

IC REED TO PROVIDE CONSTRUCTION SERVICES FOR ABOVE GRADE 115KV ADDIT	2010	8	20
SECURITY SERVICES	2010	8	23
FGD (FLUE GAS DESULFURIZATION) SUBSTATION AT MERRIMACK STATION IN BO	2010	8	23
LIGHTING CONTACTOR 600VAC 30A L	2010	8	23
MOBILE MEDICAL TO PERFORM MEDICAL SERVICES FOR THE CLEAN	2010	8	24
MOBILE MEDICAL TO PERFORM MEDICAL SERVICES FOR THE CLEAN	2010	8	24
Matter Number 18248 LexisNexis Invoice 2856753	2010	8	24
IC REED TO PROVIDE CONSTRUCTION SERVICES FOR ABOVE GRADE 115KV ADDIT	2010	8	24
IC REED TO PROVIDE CONSTRUCTION SERVICES FOR ABOVE GRADE 115KV ADDIT	2010	8	24
IC REED TO PROVIDE CONSTRUCTION SERVICES FOR ABOVE GRADE 115KV ADDIT	2010	8	24
IC REED TO PROVIDE CONSTRUCTION SERVICES FOR ABOVE GRADE 115KV ADDIT	2010	8	24
IC REED TO PROVIDE CONSTRUCTION SERVICES FOR ABOVE GRADE 115KV ADDIT	2010	8	24
IC REED TO PROVIDE CONSTRUCTION SERVICES FOR ABOVE GRADE 115KV ADDIT	2010	8	24
IC REED TO PROVIDE CONSTRUCTION SERVICES FOR ABOVE GRADE 115KV ADDIT	2010	8	24
IC REED TO PROVIDE CONSTRUCTION SERVICES FOR ABOVE GRADE 115KV ADDIT	2010	8	24
IC REED TO PROVIDE CONSTRUCTION SERVICES FOR ABOVE GRADE 115KV ADDIT	2010	8	24
IC REED TO PROVIDE CONSTRUCTION SERVICES FOR ABOVE GRADE 115KV ADDIT	2010	8	24
IC REED TO PROVIDE CONSTRUCTION SERVICES FOR ABOVE GRADE 115KV ADDIT	2010	8	24
IC REED TO PROVIDE CONSTRUCTION SERVICES FOR ABOVE GRADE 115KV ADDIT	2010	8	24
IC REED TO PROVIDE CONSTRUCTION SERVICES FOR ABOVE GRADE 115KV ADDIT	2010	8	24
MOBILE MEDICAL TO PERFORM MEDICAL SERVICES FOR THE CLEAN	2010	8	25
MOBILE MEDICAL TO PERFORM MEDICAL SERVICES FOR THE CLEAN	2010	8	25
MOBILE MEDICAL TO PERFORM MEDICAL SERVICES FOR THE CLEAN	2010	8	25
MOBILE MEDICAL TO PERFORM MEDICAL SERVICES FOR THE CLEAN	2010	8	25
MOBILE MEDICAL TO PERFORM MEDICAL SERVICES FOR THE CLEAN	2010	8	25
MOBILE MEDICAL TO PERFORM MEDICAL SERVICES FOR THE CLEAN	2010	8	25
MOBILE MEDICAL TO PERFORM MEDICAL SERVICES FOR THE CLEAN	2010	8	25
MOBILE MEDICAL TO PERFORM MEDICAL SERVICES FOR THE CLEAN	2010	8	25
MOBILE MEDICAL TO PERFORM MEDICAL SERVICES FOR THE CLEAN	2010	8	25
MOBILE MEDICAL TO PERFORM MEDICAL SERVICES FOR THE CLEAN	2010	8	25
MOBILE MEDICAL TO PERFORM MEDICAL SERVICES FOR THE CLEAN	2010	8	25
MOBILE MEDICAL TO PERFORM MEDICAL SERVICES FOR THE CLEAN	2010	8	25
JOHN W. EGAN TO PROVIDE COATINGS INSTALLATION FOR THE CLEAN	2010	8	25
MOBILE MEDICAL TO PERFORM MEDICAL SERVICES FOR THE CLEAN	2010	8	25
MOBILE MEDICAL TO PERFORM MEDICAL SERVICES FOR THE CLEAN	2010	8	25
MOBILE MEDICAL TO PERFORM MEDICAL SERVICES FOR THE CLEAN	2010	8	25
MOBILE MEDICAL TO PERFORM MEDICAL SERVICES FOR THE CLEAN	2010	8	25
MOBILE MEDICAL TO PERFORM MEDICAL SERVICES FOR THE CLEAN	2010	8	25
MOBILE MEDICAL TO PERFORM MEDICAL SERVICES FOR THE CLEAN	2010	8	25
MOBILE MEDICAL TO PERFORM MEDICAL SERVICES FOR THE CLEAN	2010	8	25
MOBILE MEDICAL TO PERFORM MEDICAL SERVICES FOR THE CLEAN	2010	8	25
MOBILE MEDICAL TO PERFORM MEDICAL SERVICES FOR THE CLEAN	2010	8	25
ICE BLOCK DELIVERED AS NEEDED PER REQUESTOR	2010	8	25
MOBILE MEDICAL TO PERFORM MEDICAL SERVICES FOR THE CLEAN	2010	8	25
MOBILE MEDICAL TO PERFORM MEDICAL SERVICES FOR THE CLEAN	2010	8	25
MOBILE MEDICAL TO PERFORM MEDICAL SERVICES FOR THE CLEAN	2010	8	25
MOBILE MEDICAL TO PERFORM MEDICAL SERVICES FOR THE CLEAN	2010	8	25
MOBILE MEDICAL TO PERFORM MEDICAL SERVICES FOR THE CLEAN	2010	8	25
MOBILE MEDICAL TO PERFORM MEDICAL SERVICES FOR THE CLEAN	2010	8	25
MOBILE MEDICAL TO PERFORM MEDICAL SERVICES FOR THE CLEAN	2010	8	25
ICE BLOCK DELIVERED AS NEEDED PER REQUESTOR	2010	8	26
AYER ELECTRIC TO PROVIDE MISC ELECTRICAL SERVICES FOR T	2010	8	26
DEARBORN MIDWEST LTD ENGINEERING RELEASE MATERIAL HANDLING SYSTE	2010	8	27
AZCO TO PROVIDE BALANCE OF PLANT MECHANICAL INSTALLATION FOR T	2010	8	27
100724 Gosling, Robert C Engineer, Senior	2010	8	27
100724 Gosling, Robert C Engineer, Senior	2010	8	27
FREIGHT SERVICES- FEDEX ACCT # 1111-3651-3	2010	8	27
Work on the 4160 Incident	2010	8	27
Work on the 4160 Incident	2010	8	27
100724 Cloutier, John A Coordinator - Electrical/I&C	2010	8	27
100724 Gosling, Robert C Engineer, Senior	2010	8	27

100724 Cloutier, John A Coordinator - Electrical/I&C	2010	8	27
100724 Gosling, Robert C Engineer, Senior	2010	8	27
HAMON CUSTODIS - LIMITED NOTICE TO PROCEED REINFORCED CONCRETE CHIMN	2010	8	30
SECURITY SERVICES	2010	8	30
MAVERICK SUPPORT & SERVICES TO PROVIDE FRP FABRICATION FIELD	2010	8	30
MAVERICK SUPPORT & SERVICES TO PROVIDE FRP FABRICATION FIELD	2010	8	30
MAVERICK SUPPORT & SERVICES TO PROVIDE FRP FABRICATION FIELD	2010	8	30
TRAILER RENTAL	2010	8	30
UDELSMAN ASSOC TO PROVIDE TOWN OF BOW CODE COMPLIANCE REVIEW CLEAN	2010	8	30
ICE BLOCK DELIVERED AS NEEDED PER REQUESTOR	2010	8	30
AYER ELECTRIC TO PROVIDE MISC ELECTRICAL SERVICES FOR T	2010	8	30
IC REED TO PROVIDE CONSTRUCTION SERVICES FOR ABOVE GRADE 115KV ADDIT	2010	8	30
IC REED TO PROVIDE CONSTRUCTION SERVICES FOR ABOVE GRADE 115KV ADDIT	2010	8	30
IC REED TO PROVIDE CONSTRUCTION SERVICES FOR ABOVE GRADE 115KV ADDIT	2010	8	30
IC REED TO PROVIDE CONSTRUCTION SERVICES FOR ABOVE GRADE 115KV ADDIT	2010	8	30
MERRIMACK SWITCHYARD SCRUBBER UPGRADE	2010	8	30
TF MORAN TO PROVIDE ENGINEERING SERVICES FOR NEW CONFERENCE/ TRAIN	2010	8	30
TF MORAN TO PROVIDE ENGINEERING SERVICES FOR NEW CONFERENCE/ TRAIN	2010	8	30
TF MORAN TO PROVIDE ENGINEERING SERVICES FOR NEW CONFERENCE/ TRAIN	2010	8	30
TF MORAN TO PROVIDE ENGINEERING SERVICES FOR NEW CONFERENCE/ TRAIN	2010	8	30
TF MORAN TO PROVIDE ENGINEERING SERVICES FOR NEW CONFERENCE/ TRAIN	2010	8	30
UDELSMAN ASSOCIATES TO PROVIDE ENGINEERING/ARCHITECTURAL SERVICESFOR N	2010	8	30
COMPLIANCE MANAGEMENT TO PROVIDE SAFETY PERSONNEL TO ASSIST CLEAN	2010	8	31
ICE BLOCK DELIVERED AS NEEDED PER REQUESTOR	2010	9	1
GE - LYONS COFFEE SERVICE INC BINNER, ALEXANDRA K	2010	9	1
GE - AH HARRIS MAN 000001051 BOUZAN, STEPHEN R	2010	9	1
GE - POLAND SPRING WATER BINNER, ALEXANDRA K	2010	9	1
GE - AH HARRIS MAN 000001051 BOUZAN, STEPHEN R	2010	9	1
GE - POLAND SPRING WATER BEANEY, JOHN C	2010	9	1
GE - ADAMS LOCK & SAFE CO INC BOUZAN, STEPHEN R	2010	9	1
GE - ALLIED ELECTRONICS I WARD, LAWRENCE T	2010	9	1
AIRONET CARDS & MONTHLY ACCESS FEES FOR S	2010	9	2
BAR,FLAT, 3/8 X 1-3/4	2010	9	3
100731 Barlow, Nancy A Administrator, Senior - Contracts	2010	9	3
100731 Gosling, Robert C Engineer, Senior	2010	9	3
100731 Barlow, Nancy A Administrator, Senior - Contracts	2010	9	3
100731 Gosling, Robert C Engineer, Senior	2010	9	3
COMPLIANCE MANAGEMENT TO PROVIDE SAFETY PERSONNEL TO ASSIST CLEAN	2010	9	3
100731 Cloutier, John A Coordinator - Electrical/I&C	2010	9	3
100731 Gosling, Robert C Engineer, Senior	2010	9	3
100731 Gosling, Robert C Engineer, Senior	2010	9	3
100731 Cloutier, John A Coordinator - Electrical/I&C	2010	9	3
100731 Gosling, Robert C Engineer, Senior	2010	9	3
100731 Gosling, Robert C Engineer, Senior	2010	9	3
Matter Number 16715 LexisNexis Invoice 2794620	2010	9	7
SECURITY SERVICES	2010	9	7
CONSULTING SERVICES FOR GROUND WATER AND SOIL MONITORING	2010	9	7
CONSULTING SERVICES FOR GROUND WATER AND SOIL MONITORING	2010	9	7
CONSULTING SERVICES FOR GROUND WATER AND SOIL MONITORING	2010	9	7
WEAVER BROTHERS TO PUT THE BERM IN FOR THE DREDGE POND AND PIPE FOR T	2010	9	7
WEAVER BROTHERS TO PUT THE BERM IN FOR THE DREDGE POND AND PIPE FOR T	2010	9	7
WEAVER BROTHERS TO PUT THE BERM IN FOR THE DREDGE POND AND PIPE FOR T	2010	9	7
EMERSON PROCESS MANAGEMENT TO SUPPLY PLANT CONTROL SYSTEM (DCS) FOR T	2010	9	7
ICE BLOCK DELIVERED AS NEEDED PER REQUESTOR	2010	9	7
ATLANTIC CONTRACTING TO PROVIDE MISC SERVICES FOR CLEAN	2010	9	7
COMPLIANCE MANAGEMENT TO PROVIDE SAFETY PERSONNEL TO ASSIST CLEAN	2010	9	7
FR COVERALL NAVY SIZE 68 REGULAR MANUF	2010	9	8
FR COVERALL NAVY SIZE 52 REGULAR MANUF	2010	9	8
FR VEST YELLOW SIZE 5XL MANUF	2010	9	8
FREIGHT LINE CREATED FROM AP15	2010	9	8
SECURITY SERVICES	2010	9	8
GEORGE R CAIRNS TO INSTALL NEW EMPLOYEE PARKING LOT FOR CAP PER RFX-0	2010	9	8
WECARE ORGANICS TO DREDGE SETTING POND FOR THE CLEAN	2010	9	8

ICE BLOCK DELIVERED AS NEEDED PER REQUESTOR	2010	9	8
PROGRAM MANAGER SERVICE	2010	9	8
FGD (FLUE GAS DESULFURIZATION) SUBSTATION AT MERRIMACK STATION IN BO	2010	9	8
FGD (FLUE GAS DESULFURIZATION) SUBSTATION AT MERRIMACK STATION IN BO	2010	9	8
FGD (FLUE GAS DESULFURIZATION) SUBSTATION AT MERRIMACK STATION IN BO	2010	9	8
FGD (FLUE GAS DESULFURIZATION) SUBSTATION AT MERRIMACK STATION IN BO	2010	9	8
100807 Barlow, Nancy A Administrator, Senior - Contracts	2010	9	9
100807 Gosling, Robert C Engineer, Senior	2010	9	9
100807 Barlow, Nancy A Administrator, Senior - Contracts	2010	9	9
100807 Gosling, Robert C Engineer, Senior	2010	9	9
100807 Cloutier, John A Coordinator - Electrical/I&C	2010	9	9
100807 Gosling, Robert C Engineer, Senior	2010	9	9
100807 Gosling, Robert C Engineer, Senior	2010	9	9
100807 Cloutier, John A Coordinator - Electrical/I&C	2010	9	9
100807 Gosling, Robert C Engineer, Senior	2010	9	9
100807 Gosling, Robert C Engineer, Senior	2010	9	9
MERRILL IRON & STEEL TO INSTALL DUCT AND STRUCTURAL STEEL FOR THECLEAN	2010	9	10
MERRILL IRON AND STEEL TO PROVIDE STRUCTURAL STEEL FAB FOR T	2010	9	10
ES BOULOS TO INSTALL ALL BALANCE OF PLANT ELECTRICAL FOR THE CLEAN	2010	9	10
CONSULTING SERVICES FOR GROUND WATER AND SOIL MONITORING	2010	9	10
FR JEANS SIZE 58X32 QUALI	2010	9	10
LIMITED ENGINEERING RELEASE FOR CLEAN AIR PROJECT SIEME	2010	9	10
BALANCE OF PAYMENT FOR CUSTOM WORK - INSTALL NEW FIBER FEED INTO PLANT	2010	9	10
ES BOULOS TO INSTALL ALL BALANCE OF PLANT ELECTRICAL FOR THE CLEAN	2010	9	13
FOX EQUIPMENT TO SUPPLY DUCTWORK DAMPERS FOR T	2010	9	13
WEAVER BROTHERS TO HAUL DREDGE FROM SETTLING POND FOR THE C	2010	9	13
WEAVER BROTHERS TO HAUL DREDGE FROM SETTLING POND FOR THE C	2010	9	13
BOILERMAKER SERVICE	2010	9	13
ICE BLOCK DELIVERED AS NEEDED PER REQUESTOR	2010	9	13
ITEM ID:0009	2010	9	13
FREIGHT LINE CREATED FROM G10	2010	9	13
EASTERN ANALYTICAL TO PERFORM WATER SAMPLING FOR THE C	2010	9	15
SECURITY SERVICES	2010	9	15
ICE BLOCK DELIVERED AS NEEDED PER REQUESTOR	2010	9	15
SHIPPING FOR 5 TRENCHES FROM OLDCASTLE PRECAST FOR T	2010	9	15
OLDCASTLE PRECAST TO SUPPLY 5 TRENCH COVERS PER QUOTE S043282-2 FOR T	2010	9	15
100814 Barlow, Nancy A Administrator, Senior - Contracts	2010	9	16
100814 Gosling, Robert C Engineer, Senior	2010	9	16
100814 Barlow, Nancy A Administrator, Senior - Contracts	2010	9	16
100814 Gosling, Robert C Engineer, Senior	2010	9	16
100814 Cloutier, John A Coordinator - Electrical/I&C	2010	9	16
100814 Gosling, Robert C Engineer, Senior	2010	9	16
100814 Gosling, Robert C Engineer, Senior	2010	9	16
100814 Cloutier, John A Coordinator - Electrical/I&C	2010	9	16
100814 Gosling, Robert C Engineer, Senior	2010	9	16
100814 Gosling, Robert C Engineer, Senior	2010	9	16
TF MORAN TO PROVIDE STATE AND LOCAL PERMITTING ASSISTANCE FOR T	2010	9	17
TF MORAN TO PROVIDE STATE AND LOCAL PERMITTING ASSISTANCE FOR T	2010	9	17
TF MORAN TO PROVIDE STATE AND LOCAL PERMITTING ASSISTANCE FOR T	2010	9	17
TF MORAN TO PROVIDE STATE AND LOCAL PERMITTING ASSISTANCE FOR T	2010	9	17
LIMITED ENGINEERING RELEASE FOR CLEAN AIR PROJECT SIEME	2010	9	17
MAVERICK SUPPORT & SERVICES TO PROVIDE FRP FABRICATION FIELD	2010	9	17
H.T.E. NORTHEAST TO PERFORM SOIL BORINGS AND ANALYSIS FOR T	2010	9	17
ICE BLOCK DELIVERED AS NEEDED PER REQUESTOR	2010	9	20
P&C PANALS- MERRIMACK	2010	9	20
IC REED TO PROVIDE CONSTRUCTION SERVICES FOR BELOW GRADE 115 KV ADDIT	2010	9	21
HUTTER CONSTRUCTION TO INSTALL WASH WATER PAD AREA FOR THE CLEAN	2010	9	22
WASTE MANAGEMENT TO LANDFILL ASH POND DREDGE SPOILS FOR THE C	2010	9	22
TF MORAN TO PROVIDE SWPPP INSPECTONS FOR THE CLEAN AIR PROJECT	2010	9	22
TF MORAN TO PROVIDE SWPPP INSPECTONS FOR THE CLEAN AIR PROJECT	2010	9	22
ICE BLOCK DELIVERED AS NEEDED PER REQUESTOR	2010	9	22
COMPLIANCE MANAGEMENT TO PROVIDE SAFETY PERSONNEL TO ASSIST CLEAN	2010	9	22
TF MORAN TO PROVIDE ENGINEERING SERVICES FOR NEW CONFERENCE/ TRAIN	2010	9	22

TF MORAN TO PROVIDE ENGINEERING SERVICES FOR NEW CONFERENCE/ TRAIN	2010	9	22
TF MORAN TO PROVIDE ENGINEERING SERVICES FOR NEW CONFERENCE/ TRAIN	2010	9	22
TF MORAN TO PROVIDE ENGINEERING SERVICES FOR NEW CONFERENCE/ TRAIN	2010	9	22
DEARBORN MIDWEST LTD ENGINEERING RELEASE MATERIAL HANDLING SYSTE	2010	9	23
LANDSCAPING SERVICES	2010	9	23
Matter Number 18248 LexisNexis Invoice 2933839	2010	9	23
SIEMENS TO SUPPLY LOW VOLTAGE MOTOR CONTROL CENTERS FOR T	2010	9	24
GOLDER ASSOC TO PROVIDE UNDERGROUND UTILITY MAPPI	2010	9	24
ICE BLOCK DELIVERED AS NEEDED PER REQUESTOR	2010	9	24
FLAKTWOODS TO DESIGN, FABRICATE, INSPEC, TEST AND DELIVER BOOST	2010	9	24
SIEMENS TO DESIGN, FAB, TEST, INSPECT AND DELIVER THE LV UN	2010	9	27
SIEMENS TO SUPPLY LOW VOLTAGE MOTOR CONTROL CENTERS FOR T	2010	9	27
CCB INC TO PROVIDE VARIOUS CONSTRUCTION SERVICES FOR THE CLEAN	2010	9	27
SECURITY SERVICES	2010	9	27
Expenses incurred through July 2, 2010	2010	9	27
COMPLIANCE MANAGEMENT TO PROVIDE SAFETY PERSONNEL TO ASSIST CLEAN	2010	9	27
IC REED TO PROVIDE CONSTRUCTION SERVICES FOR ABOVE GRADE 115KV ADDIT	2010	9	27
IC REED TO PROVIDE CONSTRUCTION SERVICES FOR ABOVE GRADE 115KV ADDIT	2010	9	27
IC REED TO PROVIDE CONSTRUCTION SERVICES FOR ABOVE GRADE 115KV ADDIT	2010	9	27
IC REED TO PROVIDE CONSTRUCTION SERVICES FOR ABOVE GRADE 115KV ADDIT	2010	9	27
IC REED TO PROVIDE CONSTRUCTION SERVICES FOR ABOVE GRADE 115KV ADDIT	2010	9	27
IC REED TO PROVIDE CONSTRUCTION SERVICES FOR ABOVE GRADE 115KV ADDIT	2010	9	27
IC REED TO PROVIDE CONSTRUCTION SERVICES FOR ABOVE GRADE 115KV ADDIT	2010	9	27
IC REED TO PROVIDE CONSTRUCTION SERVICES FOR ABOVE GRADE 115KV ADDIT	2010	9	27
IC REED TO PROVIDE CONSTRUCTION SERVICES FOR ABOVE GRADE 115KV ADDIT	2010	9	27
LABOR COST FOR INSTALLATION OF 115KV SOLID DIELECTRIC CABLES - 1000	2010	9	27
TOWN & COUNTRY TO PRINT CLEAN AIR PROJECT CONTR	2010	9	28
Matter Number 16715 LexisNexis Invoice 2852240	2010	9	28
IC REED TO PROVIDE CONSTRUCTION SERVICES FOR ABOVE GRADE 115KV ADDIT	2010	9	28
IC REED TO PROVIDE CONSTRUCTION SERVICES FOR ABOVE GRADE 115KV ADDIT	2010	9	28
FEB-JUN 2010 HEI&S INCENTIVE PAYMENT	2010	9	28
FEB-JUN 2010 HEI&S INCENTIVE PAYMENT	2010	9	28
LTD ENGINEERING RELEASE SIEMENS WATER TECHNOLOGIES AND NORTH	2010	9	29
TRAILER RENTAL	2010	9	29
WAVEGUIDE TO PROVIDE MISC CABLING SERVICES AS NEEDED FOR THE CLEAN	2010	9	29
WAVEGUIDE TO PROVIDE MISC CABLING SERVICES AS NEEDED FOR THE CLEAN	2010	9	29
CCB INC TO PROVIDE VARIOUS CONSTRUCTION SERVICES FOR THE CLEAN	2010	9	30
AZCO TO PROVIDE BALANCE OF PLANT MECHANICAL INSTALLATION FOR T	2010	9	30
2nd OF 5 PAYMENTS TO NHF&G Dept. for construction impact to endangered	2010	9	30
MERRILL IRON AND STEEL TO PROVIDE STRUCTURAL STEEL FAB FOR T	2010	10	1
ICE BLOCK DELIVERED AS NEEDED PER REQUESTOR	2010	10	1
GE - POLAND SPRING WATER BEANEY, JOHN C	2010	10	1
GE - ROCKY COAST PRINTWORKS BINNER, ALEXANDRA K	2010	10	1
GE - ROCKY COAST PRINTWORKS BINNER, ALEXANDRA K	2010	10	1
GE - POLAND SPRING WATER BINNER, ALEXANDRA K	2010	10	1
GE - MCMASTER-CARR DAYTON DAK, OMUJWOK O	2010	10	1
GE - MCMASTER-CARR DAYTON DAK, OMUJWOK O	2010	10	1
Work performed 07/03/10 to 08/27/10	2010	10	1
GE - TONAR INDUSTRIES TONAR IN WARD, LAWRENCE T	2010	10	1
GE - ELECTRO-SWITCH CORP WARD, LAWRENCE T	2010	10	1
GE - GRAYBAR ELECTRIC ST LOUIS WARD, LAWRENCE T	2010	10	1
GE - GE DIGITAL ENERGY 2380863 WARD, LAWRENCE T	2010	10	1
RELAY SETTING VERIFICATION OF MERRIMACK SWITCHYARD PROJECT	2010	10	1
SECURITY SERVICES	2010	10	4
SECURITY SERVICES	2010	10	4
RW BECK TO PROVIDE INDEPENDENT ENGINEERING SERVICES FOR THE C	2010	10	4
ICE BLOCK DELIVERED AS NEEDED PER REQUESTOR	2010	10	4
STRUCTURAL STEEL	2010	10	4
AIRONET CARDS & MONTHLY ACCESS FEES FOR S	2010	10	4
FGD (FLUE GAS DESULFURIZATION) SUBSTATION AT MERRIMACK STATION IN BO	2010	10	5
FGD (FLUE GAS DESULFURIZATION) SUBSTATION AT MERRIMACK STATION IN BO	2010	10	5
SECURITY SERVICES	2010	10	7

GEORGE R CAIRNS TO INSTALL NEW EMPLOYEE PARKING LOT FOR CAP PER RFX-0	2010	10	7
WEAVER BROTHERS TO HAUL DREDGE FROM SETTLING POND FOR THE C	2010	10	7
FEB-JUN 2010 HEI&S INCENTIVE PAYMENT	2010	10	7
ICE BLOCK DELIVERED AS NEEDED PER REQUESTOR	2010	10	7
100904 Gosling, Robert C Engineer, Senior	2010	10	7
100904 Gosling, Robert C Engineer, Senior	2010	10	7
LIMITED ENGINEERING RELEASE FOR CLEAN AIR PROJECT SIEME	2010	10	7
100904 Cloutier, John A Coordinator - Electrical/I&C	2010	10	7
100904 Gosling, Robert C Engineer, Senior	2010	10	7
100904 Gosling, Robert C Engineer, Senior	2010	10	7
100904 Cloutier, John A Coordinator - Electrical/I&C	2010	10	7
100904 Gosling, Robert C Engineer, Senior	2010	10	7
100904 Gosling, Robert C Engineer, Senior	2010	10	7
YOKE PLATES FOR MPT2, REPLACEMENT OF EXISTING 954 ACSR	2010	10	7
BREAKER, MCC BUCKET, FEEDER, DUAL 100/100, ALLEN BRADLEY	2010	10	7
FREIGHT LINE CREATED FROM AP15	2010	10	7
ANCHOR SALES/KRIEBEL ENGINEERED EQUIP. TO PROVIDE DIESEL DRIVEN ABSOR	2010	10	8
FGD (FLUE GAS DESULFURIZATION) SUBSTATION AT MERRIMACK STATION IN BO	2010	10	8
IC REED TO PROVIDE CONSTRUCTION SERVICES FOR ABOVE GRADE 115KV ADDIT	2010	10	8
IC REED TO PROVIDE CONSTRUCTION SERVICES FOR ABOVE GRADE 115KV ADDIT	2010	10	8
FLAKTWOODS TO DESIGN, FABRICATE, INSPEC, TEST AND DELIVER BOOST	2010	10	12
TF MORAN TO PROVIDE TOPOGRAPHIC & STRUCTURAL SURVEY & LEVEL C&D U	2010	10	12
ICE BLOCK DELIVERED AS NEEDED PER REQUESTOR	2010	10	12
ICE BLOCK DELIVERED AS NEEDED PER REQUESTOR	2010	10	12
COMPLIANCE MANAGEMENT TO PROVIDE SAFETY PERSONNEL TO ASSIST CLEAN	2010	10	12
IR WINDOW,75MM,OUTDOOR/INDOOR,GROUNDED	2010	10	12
EMERSON PROCESS MANAGEMENT TO SUPPLY PLANT CONTROL SYSTEM (DCS) FOR T	2010	10	13
ICE BLOCK DELIVERED AS NEEDED PER REQUESTOR	2010	10	13
100821 Barlow, Nancy A Administrator, Senior - Contracts	2010	10	14
100828 Barlow, Nancy A Administrator, Senior - Contracts	2010	10	14
100821 Gosling, Robert C Engineer, Senior	2010	10	14
100828 Gosling, Robert C Engineer, Senior	2010	10	14
100821 Barlow, Nancy A Administrator, Senior - Contracts	2010	10	14
100828 Barlow, Nancy A Administrator, Senior - Contracts	2010	10	14
100821 Gosling, Robert C Engineer, Senior	2010	10	14
100828 Gosling, Robert C Engineer, Senior	2010	10	14
100821 Cloutier, John A Coordinator - Electrical/I&C	2010	10	14
100828 Cloutier, John A Coordinator - Electrical/I&C	2010	10	14
100821 Gosling, Robert C Engineer, Senior	2010	10	14
100821 Gosling, Robert C Engineer, Senior	2010	10	14
100828 Gosling, Robert C Engineer, Senior	2010	10	14
100828 Gosling, Robert C Engineer, Senior	2010	10	14
100821 Cloutier, John A Coordinator - Electrical/I&C	2010	10	14
100828 Cloutier, John A Coordinator - Electrical/I&C	2010	10	14
100821 Gosling, Robert C Engineer, Senior	2010	10	14
100821 Gosling, Robert C Engineer, Senior	2010	10	14
100828 Gosling, Robert C Engineer, Senior	2010	10	14
100828 Gosling, Robert C Engineer, Senior	2010	10	14
SIEMENS TO DESIGN, FAB, TEST, INSPECT AND DELIVER THE LV UN	2010	10	15
SIEMENS TO DESIGN, FAB, TEST, INSPECT AND DELIVER THE LV UN	2010	10	15
SIEMENS TO DESIGN, FAB, TEST, INSPECT AND DELIVER THE LV UN	2010	10	15
GOLDER ASSOCIATES - SOIL BORINGS FOR THE CLEAN AIR PROJECT SEE R	2010	10	15
GOLDER ASSOCIATES - SOIL BORINGS FOR THE CLEAN AIR PROJECT SEE R	2010	10	15
GOLDER ASSOCIATES - SOIL BORINGS FOR THE CLEAN AIR PROJECT SEE R	2010	10	15
GOLDER ASSOCIATES - SOIL BORINGS FOR THE CLEAN AIR PROJECT SEE R	2010	10	15
GOLDER ASSOCIATES - SOIL BORINGS FOR THE CLEAN AIR PROJECT SEE R	2010	10	15
GOLDER ASSOCIATES - SOIL BORINGS FOR THE CLEAN AIR PROJECT SEE R	2010	10	15
GOLDER ASSOCIATES - SOIL BORINGS FOR THE CLEAN AIR PROJECT SEE R	2010	10	15
100911 Cloutier, John A Coordinator - Electrical/I&C	2010	10	15
100911 Cloutier, John A Coordinator - Electrical/I&C	2010	10	15
JOHN TURNER CONSULTING TO PROVIDE 3RD PARTY TESTING & INSPECTION SERVI	2010	10	18
MOBILE MEDICAL TO PERFORM MEDICAL SERVICES FOR THE CLEAN	2010	10	18
MOBILE MEDICAL TO PERFORM MEDICAL SERVICES FOR THE CLEAN	2010	10	18

JOHN TURNER CONSULTING TO PROVIDE 3RD PARTY TESTING & INSPECTION SERVI	2010	10	18
MOBILE MEDICAL TO PERFORM MEDICAL SERVICES FOR THE CLEAN	2010	10	18
MOBILE MEDICAL TO PERFORM MEDICAL SERVICES FOR THE CLEAN	2010	10	18
JOHN W. EGAN TO PROVIDE COATINGS INSTALLATION FOR THE CLEAN	2010	10	18
MOBILE MEDICAL TO PERFORM MEDICAL SERVICES FOR THE CLEAN	2010	10	18
MOBILE MEDICAL TO PERFORM MEDICAL SERVICES FOR THE CLEAN	2010	10	18
GEORGE CAIRNS TO SUPPLY AS NEEDED LABOR SERVICES FOR THE C	2010	10	18
GEORGE CAIRNS TO SUPPLY AS NEEDED LABOR SERVICES FOR THE C	2010	10	18
GEORGE CAIRNS TO SUPPLY AS NEEDED LABOR SERVICES FOR THE C	2010	10	18
GOLDER ASSOC TO PROVIDE UNDERGROUND UTILITY MAPPI	2010	10	18
MOBILE MEDICAL TO PERFORM MEDICAL SERVICES FOR THE CLEAN	2010	10	18
MOBILE MEDICAL TO PERFORM MEDICAL SERVICES FOR THE CLEAN	2010	10	18
MOBILE MEDICAL TO PERFORM MEDICAL SERVICES FOR THE CLEAN	2010	10	18
Matter Number 16715 LexisNexis Invoice 2937863	2010	10	18
GEORGE R CAIRNS TO INSTALL NEW EMPLOYEE PARKING LOT FOR CAP PER RFX-0	2010	10	18
ICE BLOCK DELIVERED AS NEEDED PER REQUESTOR	2010	10	18
IC REED TO PROVIDE CONSTRUCTION SERVICES FOR ABOVE GRADE 115KV ADDIT	2010	10	18
IC REED TO PROVIDE CONSTRUCTION SERVICES FOR ABOVE GRADE 115KV ADDIT	2010	10	18
IC REED TO PROVIDE CONSTRUCTION SERVICES FOR ABOVE GRADE 115KV ADDIT	2010	10	18
IC REED TO PROVIDE CONSTRUCTION SERVICES FOR ABOVE GRADE 115KV ADDIT	2010	10	18
FOX EQUIPMENT TO SUPPLY DUCTWORK DAMPERS FOR T	2010	10	19
ITEM ID:0011	2010	10	19
FREIGHT LINE CREATED FROM G10	2010	10	19
ITEM ID:0008	2010	10	19
ITEM ID:0009	2010	10	19
ITEM ID:0010	2010	10	19
FREIGHT LINE CREATED FROM G10	2010	10	19
LTD ENGINEERING RELEASE SIEMENS WATER TECHNOLOGIES AND NORTH	2010	10	19
SECURITY SERVICES	2010	10	20
Matter Number 18229 LexisNexis Invoice 2983551	2010	10	20
STRUCTURAL STEEL	2010	10	20
ICE BLOCK DELIVERED AS NEEDED PER REQUESTOR	2010	10	21
100911 Barlow, Nancy A Administrator, Senior - Contracts	2010	10	21
100918 Barlow, Nancy A Administrator, Senior - Contracts	2010	10	21
100911 Gosling, Robert C Engineer, Senior	2010	10	21
100911 Gosling, Robert C Engineer, Senior	2010	10	21
100918 Gosling, Robert C Engineer, Senior	2010	10	21
100911 Barlow, Nancy A Administrator, Senior - Contracts	2010	10	21
100918 Barlow, Nancy A Administrator, Senior - Contracts	2010	10	21
100911 Gosling, Robert C Engineer, Senior	2010	10	21
100911 Gosling, Robert C Engineer, Senior	2010	10	21
100918 Gosling, Robert C Engineer, Senior	2010	10	21
COMPLIANCE MANAGEMENT TO PROVIDE SAFETY PERSONNEL TO ASSIST CLEAN	2010	10	21
100918 Cloutier, John A Coordinator - Electrical/I&C	2010	10	21
100911 Gosling, Robert C Engineer, Senior	2010	10	21
100911 Gosling, Robert C Engineer, Senior	2010	10	21
100918 Gosling, Robert C Engineer, Senior	2010	10	21
100918 Gosling, Robert C Engineer, Senior	2010	10	21
100918 Cloutier, John A Coordinator - Electrical/I&C	2010	10	21
100911 Gosling, Robert C Engineer, Senior	2010	10	21
100911 Gosling, Robert C Engineer, Senior	2010	10	21
100918 Gosling, Robert C Engineer, Senior	2010	10	21
100918 Gosling, Robert C Engineer, Senior	2010	10	21
EATON TO PROVIDE TESTING, COMMISSIONING AND TRAINING FOR THE 115KV	2010	10	21
EATON TO PROVIDE TESTING, COMMISSIONING AND TRAINING FOR THE 115KV	2010	10	21
EATON TO PROVIDE TESTING, COMMISSIONING AND TRAINING FOR THE 115KV	2010	10	21
EATON TO PROVIDE TESTING, COMMISSIONING AND TRAINING FOR THE 115KV	2010	10	21
TF MORAN TO PROVIDE SWPPP INSPECTONS FOR THE CLEAN AIR PROJECT	2010	10	22
MERRILL IRON & STEEL TO INSTALL DUCT AND STRUCTURAL STEEL FOR THECLEAN	2010	10	22
ES BOULOS TO INSTALL ALL BALANCE OF PLANT ELECTRICAL FOR THE CLEAN	2010	10	22
TF MORAN TO PROVIDE STATE AND LOCAL PERMITTING ASSISTANCE FOR T	2010	10	22
TF MORAN TO PROVIDE STATE AND LOCAL PERMITTING ASSISTANCE FOR T	2010	10	22
TF MORAN TO PROVIDE STATE AND LOCAL PERMITTING ASSISTANCE FOR T	2010	10	22

TF MORAN TO PROVIDE STATE AND LOCAL PERMITTING ASSISTANCE FOR T	2010	10	22
LIMITED ENGINEERING RELEASE FOR CLEAN AIR PROJECT SIEME	2010	10	22
AMETEK TO SUPPLY UPS AND DC SYSTEM FOR THE CLEAN	2010	10	22
FREIGHT LINE CREATED FROM G10	2010	10	22
Renewal - Premium Workers' Comp & GL Policy No. A2WG11430800 & A2WW114	2010	10	22
PROGRAM MANAGER SERVICE	2010	10	22
SUPPLY MATERIAL, LABOR, CONSTRUCTION AND RELATED SERVICES FOR F	2010	10	22
DEARBORN MIDWEST LTD ENGINEERING RELEASE MATERIAL HANDLING SYSTE	2010	10	25
NEW ENGLAND ORGANICS TO HAUL/DISPOSE OF ASH POND DREDGE SPOILS FOR T	2010	10	25
SECURITY SERVICES	2010	10	25
RW BECK TO PROVIDE INDEPENDENT ENGINEERING SERVICES FOR THE C	2010	10	25
ICE BLOCK DELIVERED AS NEEDED PER REQUESTOR	2010	10	25
IC REED TO PROVIDE CONSTRUCTION SERVICES FOR ABOVE GRADE 115KV ADDIT	2010	10	25
IC REED TO PROVIDE CONSTRUCTION SERVICES FOR ABOVE GRADE 115KV ADDIT	2010	10	25
IC REED TO PROVIDE CONSTRUCTION SERVICES FOR ABOVE GRADE 115KV ADDIT	2010	10	25
IC REED TO PROVIDE CONSTRUCTION SERVICES FOR ABOVE GRADE 115KV ADDIT	2010	10	25
IC REED TO PROVIDE CONSTRUCTION SERVICES FOR ABOVE GRADE 115KV ADDIT	2010	10	25
IC REED TO PROVIDE CONSTRUCTION SERVICES FOR ABOVE GRADE 115KV ADDIT	2010	10	25
FLAKTWOODS TO DESIGN, FABRICATE, INSPEC, TEST AND DELIVER BOOST	2010	10	27
FLAKTWOODS TO DESIGN, FABRICATE, INSPEC, TEST AND DELIVER BOOST	2010	10	27
SECURITY SERVICES	2010	10	27
CONSULTING SERVICES FOR GROUND WATER AND SOIL MONITORING	2010	10	27
CONSULTING SERVICES FOR GROUND WATER AND SOIL MONITORING	2010	10	27
CONSULTING SERVICES FOR GROUND WATER AND SOIL MONITORING	2010	10	27
CONSULTING SERVICES FOR GROUND WATER AND SOIL MONITORING	2010	10	27
CONSULTING SERVICES FOR GROUND WATER AND SOIL MONITORING	2010	10	27
SERVICE XEROX 510 PRINT REPAI	2010	10	27
CANON PFI-102MBK MATTE BLACK P	2010	10	27
STAPLES PRINT OR WRITE PERMANE	2010	10	27
DIXON TICONDEROGA ERASABLE CHE	2010	10	27
SHARPIE ACCENT TANK-STYLE HIGH	2010	10	27
NU-DELL HARDWOOD FRAME, WALNUT	2010	10	27
STAPLES WHITE MAILING LABELS F	2010	10	27
STAPLES MAILING TUBES, WHITE,	2010	10	27
3M SCOTCH MAILING AND STORAGE	2010	10	27
SHARPIE CHISEL TIP PERMANENT M	2010	10	27
DIXON TICONDEROGA EMPHASIS POC	2010	10	27
AVERY LEGAL EXHIBIT DIVIDERS,	2010	10	27
P500 GEL INK ROLLING BALL PEN,	2010	10	27
F-301 RETRACTABLE BALLPOINT PE	2010	10	27
PILOT, G-2 RETRACTABLE GEL INK	2010	10	27
AVERY BUSINESS CARD PAGES, 100	2010	10	27
RELAY SETTING VERIFICATION OF MERRIMACK SWITCHYARD PROJECT	2010	10	27
COMMISSIONING SUPPORT - MERRIMACK SCRUBBER PROJECT	2010	10	27
TF MORAN TO PROVIDE ENGINEERING SERVICES FOR NEW CONFERENCE/ TRAIN	2010	10	27
ICE BLOCK DELIVERED AS NEEDED PER REQUESTOR	2010	10	28
100925 Barlow, Nancy A Administrator, Senior - Contracts	2010	10	28
100925 Gosling, Robert C Engineer, Senior	2010	10	28
100925 Barlow, Nancy A Administrator, Senior - Contracts	2010	10	28
100925 Gosling, Robert C Engineer, Senior	2010	10	28
HYDRANT WRENCH, 6537T35	2010	10	28
FREIGHT LINE CREATED FROM AP15	2010	10	28
100925 Cloutier, John A Coordinator - Electrical/I&C	2010	10	28
100925 Gosling, Robert C Engineer, Senior	2010	10	28
100925 Cloutier, John A Coordinator - Electrical/I&C	2010	10	28
100925 Gosling, Robert C Engineer, Senior	2010	10	28
AZCO TO PROVIDE BALANCE OF PLANT MECHANICAL INSTALLATION FOR T	2010	10	29
CCB INC TO PROVIDE VARIOUS CONSTRUCTION SERVICES FOR THE CLEAN	2010	10	29
ICE BLOCK DELIVERED AS NEEDED PER REQUESTOR	2010	10	29
TAG CAUTION-YELLOW BX/500	2010	10	29
OCIP Administration CAS Consulting fee	2010	11	1
TRAILER RENTAL	2010	11	1
ICE BLOCK DELIVERED AS NEEDED PER REQUESTOR	2010	11	1

GE - POLAND SPRING WATER	BINNER, ALEXANDRA K	2010	11	1
GE - LYONS COFFEE SERVICE INC	BINNER, ALEXANDRA K	2010	11	1
GE - POLAND SPRING WATER	BEANEY, JOHN C	2010	11	1
GE - GRAYBAR ELECTRIC ST LOUIS	PAPLASKAS, ALAN J	2010	11	1
GE - GRAYBAR ELECTRIC ST LOUIS	PAPLASKAS, ALAN J	2010	11	1
GE - GRAYBAR ELECTRIC ST LOUIS	PAPLASKAS, ALAN J	2010	11	1
GE - GRAYBAR ELECTRIC ST LOUIS	PAPLASKAS, ALAN J	2010	11	1
GE - GRAYBAR ELECTRIC ST LOUIS	PAPLASKAS, ALAN J	2010	11	1
GE - GRAYBAR ELECTRIC ST LOUIS	PAPLASKAS, ALAN J	2010	11	1
GE - BERUBES TRUCK ACCESSORIES	STEPHEN, DAME M	2010	11	1
GE - ALLIED ELECTRONICS I	WARD, LAWRENCE T	2010	11	1
GE - ALLIED ELECTRONICS I	WARD, LAWRENCE T	2010	11	1
DAVE' SEPTIC BATHROOM TRAILER FOR USE DURING PHASE 1 DEMO WORK		2010	11	2
DAVE' SEPTIC BATHROOM TRAILER FOR USE DURING PHASE 1 DEMO WORK		2010	11	2
DAVE' SEPTIC BATHROOM TRAILER FOR USE DURING PHASE 1 DEMO WORK		2010	11	2
DAVE' SEPTIC BATHROOM TRAILER FOR USE DURING PHASE 1 DEMO WORK		2010	11	2
DAVE' SEPTIC BATHROOM TRAILER FOR USE DURING PHASE 1 DEMO WORK		2010	11	2
DAVE' SEPTIC BATHROOM TRAILER FOR USE DURING PHASE 1 DEMO WORK		2010	11	2
COMPLIANCE MANAGEMENT TO PROVIDE SAFETY PERSONNEL TO ASSIST	CLEAN	2010	11	2
LAB/ANALYTICAL SERVICES		2010	11	3
TF MORAN TO PROVIDE SWPPP INSPECTONS FOR THE CLEAN AIR PROJECT		2010	11	3
WEAVER BROTHERS TO HAUL DREDGE FROM SETTLING POND FOR	THE C	2010	11	3
GEORGE CAIRNS TO SUPPLY AS NEEDED LABOR SERVICES FOR	THE C	2010	11	3
GEORGE CAIRNS TO SUPPLY AS NEEDED LABOR SERVICES FOR	THE C	2010	11	3
GEORGE CAIRNS TO SUPPLY AS NEEDED LABOR SERVICES FOR	THE C	2010	11	3
GEORGE CAIRNS TO SUPPLY AS NEEDED LABOR SERVICES FOR	THE C	2010	11	3
CAIRNS TO HAUL, PLACE LOAM AND HYDROSEED OVER FILL AT JOHNSON RD PIT F		2010	11	3
CAIRNS TO HAUL, PLACE LOAM AND HYDROSEED OVER FILL AT JOHNSON RD PIT F		2010	11	3
CAIRNS TO HAUL, PLACE LOAM AND HYDROSEED OVER FILL AT JOHNSON RD PIT F		2010	11	3
UDELSMAN ASSOC TO PROVIDE TOWN OF BOW CODE COMPLIANCE REVIEW	CLEAN	2010	11	3
AIRONET CARDS & MONTHLY ACCESS FEES	FOR S	2010	11	3
UDELSMAN ASSOCIATES TO PROVIDE ENGINEERING/ARCHITECTURAL SERVICESFOR N		2010	11	3
ICE BLOCK DELIVERED AS NEEDED PER REQUESTOR		2010	11	4
101002 Barlow, Nancy A	Administrator, Senior - Contracts	2010	11	4
101002 Gosling, Robert C	Engineer, Senior	2010	11	4
101002 Barlow, Nancy A	Administrator, Senior - Contracts	2010	11	4
101002 Gosling, Robert C	Engineer, Senior	2010	11	4
101002 Cloutier, John A	Coordinator - Electrical/I&C	2010	11	4
101002 Gosling, Robert C	Engineer, Senior	2010	11	4
101002 Gosling, Robert C	Engineer, Senior	2010	11	4
101002 Cloutier, John A	Coordinator - Electrical/I&C	2010	11	4
101002 Gosling, Robert C	Engineer, Senior	2010	11	4
101002 Gosling, Robert C	Engineer, Senior	2010	11	4
WILLIAMS SCOTSMAN TO MOVE 4 TRAILERS. THIS IS NECESSARY TO BE	ABLE	2010	11	5
WECARE ORGANICS TO DREDGE SETTING POND FOR THE	CLEAN	2010	11	5
DEANGELIS RAILROAD TO PROVIDE RAIL SERVICES AS NEEDED FOR THE	CLEAN	2010	11	8
DEANGELIS RAILROAD TO PROVIDE RAIL SERVICES AS NEEDED FOR THE	CLEAN	2010	11	8
DEANGELIS RAILROAD TO PROVIDE RAIL SERVICES AS NEEDED FOR THE	CLEAN	2010	11	8
SIEMENS TO DESIGN, FAB, TEST, INSPECT AND DELIVER THE	LV UN	2010	11	8
DEANGELIS RAILROAD TO PROVIDE RAIL SERVICES AS NEEDED FOR THE	CLEAN	2010	11	8
DEANGELIS RAILROAD TO PROVIDE RAIL SERVICES AS NEEDED FOR THE	CLEAN	2010	11	8
DEANGELIS RAILROAD TO PROVIDE RAIL SERVICES AS NEEDED FOR THE	CLEAN	2010	11	8
DEANGELIS RAILROAD TO PROVIDE RAIL SERVICES AS NEEDED FOR THE	CLEAN	2010	11	8
CAIRNS TO EXCAVATE & REMOVE OLD RR TIES, EXCAVATE UNDER RR TRACK BED,		2010	11	8
CAIRNS TO EXCAVATE & REMOVE OLD RR TIES, EXCAVATE UNDER RR TRACK BED,		2010	11	8
CAIRNS TO EXCAVATE & REMOVE OLD RR TIES, EXCAVATE UNDER RR TRACK BED,		2010	11	8
CAIRNS TO EXCAVATE AND HAUL BERM MATERIAL TO JOHNSON ROAD PIT FORTHE C		2010	11	8
RENTAL EQUIPMENT AS NEEDED FOR MERRIMACK STATION, THIS WILL REPLACE BP		2010	11	8
ICE BLOCK DELIVERED AS NEEDED PER REQUESTOR		2010	11	8
DEARBORN MIDWEST LTD ENGINEERING RELEASE MATERIAL HANDLING	SYSTE	2010	11	8
IC REED TO PROVIDE CONSTRUCTION SERVICES FOR ABOVE GRADE 115KV	ADDIT	2010	11	8
IC REED TO PROVIDE CONSTRUCTION SERVICES FOR ABOVE GRADE 115KV	ADDIT	2010	11	8
S/S AND LINE SERVICES		2010	11	9

S/S AND LINE SERVICES	2010	11	9
IC REED TO PROVIDE CONSTRUCTION SERVICES FOR P&C WIRING AND TERMI	2010	11	9
JOHN TURNER CONSULTING TO PROVIDE 3RD PARTY TESTING & INSPECTION SERVI	2010	11	12
FLAKTWOODS TO DESIGN, FABRICATE, INSPEC, TEST AND DELIVER BOOST	2010	11	12
MERRILL IRON AND STEEL TO PROVIDE STRUCTURAL STEEL FAB FOR T	2010	11	12
MOBILE MEDICAL TO PERFORM MEDICAL SERVICES FOR THE CLEAN	2010	11	12
MOBILE MEDICAL TO PERFORM MEDICAL SERVICES FOR THE CLEAN	2010	11	12
MOBILE MEDICAL TO PERFORM MEDICAL SERVICES FOR THE CLEAN	2010	11	12
MOBILE MEDICAL TO PERFORM MEDICAL SERVICES FOR THE CLEAN	2010	11	12
MOBILE MEDICAL TO PERFORM MEDICAL SERVICES FOR THE CLEAN	2010	11	12
MOBILE MEDICAL TO PERFORM MEDICAL SERVICES FOR THE CLEAN	2010	11	12
GEORGE CAIRNS TO REMOVE & RESET CONCRETE PLANKS FOR THE CLEAN	2010	11	12
MOBILE MEDICAL TO PERFORM MEDICAL SERVICES FOR THE CLEAN	2010	11	12
MOBILE MEDICAL TO PERFORM MEDICAL SERVICES FOR THE CLEAN	2010	11	12
C'CONNOR LABORERS 2010	2010	11	12
MOBILE MEDICAL TO PERFORM MEDICAL SERVICES FOR THE CLEAN	2010	11	12
MOBILE MEDICAL TO PERFORM MEDICAL SERVICES FOR THE CLEAN	2010	11	12
MOBILE MEDICAL TO PERFORM MEDICAL SERVICES FOR THE CLEAN	2010	11	12
ICE BLOCK DELIVERED AS NEEDED PER REQUESTOR	2010	11	12
101009 Barlow, Nancy A Administrator, Senior - Contracts	2010	11	12
101009 Gosling, Robert C Engineer, Senior	2010	11	12
101009 Barlow, Nancy A Administrator, Senior - Contracts	2010	11	12
101009 Gosling, Robert C Engineer, Senior	2010	11	12
101009 Cloutier, John A Coordinator - Electrical/I&C	2010	11	12
101009 Gosling, Robert C Engineer, Senior	2010	11	12
101009 Gosling, Robert C Engineer, Senior	2010	11	12
101009 Cloutier, John A Coordinator - Electrical/I&C	2010	11	12
101009 Gosling, Robert C Engineer, Senior	2010	11	12
101009 Gosling, Robert C Engineer, Senior	2010	11	12
IC REED TO PROVIDE CONSTRUCTION SERVICES FOR ABOVE GRADE 115KV ADDIT	2010	11	12
MERRILL IRON & STEEL TO INSTALL DUCT AND STRUCTURAL STEEL FOR THECLEAN	2010	11	15
LIMITED ENGINEERING RELEASE FOR CLEAN AIR PROJECT SIEME	2010	11	15
SECURITY SERVICES	2010	11	15
ICE BLOCK DELIVERED AS NEEDED PER REQUESTOR	2010	11	15
COMPLIANCE MANAGEMENT TO PROVIDE SAFETY PERSONNEL TO ASSIST CLEAN	2010	11	15
LIMITED ENGINEERING RELEASE FOR CLEAN AIR PROJECT SIEME	2010	11	15
COMPLIANCE MANAGEMENT TO PROVIDE SAFETY PERSONNEL TO ASSIST CLEAN	2010	11	15
CCS EDC HOLDS 2 PANELS	2010	11	15
CCS EDC HOLDS 6 PANELS	2010	11	15
CCS EDC HOLDS 12 PANELS	2010	11	15
ADAPTER PANEL	2010	11	15
FREIGHT LINE CREATED FROM AP15	2010	11	15
ADAPTER PANEL	2010	11	15
19 RACH MOUNT PANEL	2010	11	15
FREIGHT LINE CREATED FROM AP15	2010	11	15
IC REED TO PROVIDE CONSTRUCTION SERVICES FOR P&C WIRING AND TERMI	2010	11	16
SECURITY SERVICES	2010	11	17
NEW ENGLAND ORGANICS TO HAUL/DISPOSE OF ASH POND DREDGE SPOILS FOR T	2010	11	17
NEW ENGLAND ORGANICS TO HAUL/DISPOSE OF ASH POND DREDGE SPOILS FOR T	2010	11	17
CONSULTING SERVICES FOR GROUND WATER AND SOIL MONITORING	2010	11	17
CONSULTING SERVICES FOR GROUND WATER AND SOIL MONITORING	2010	11	17
CONSULTING SERVICES FOR GROUND WATER AND SOIL MONITORING	2010	11	17
CONSULTING SERVICES FOR GROUND WATER AND SOIL MONITORING	2010	11	17
EMERSON PROCESS MANAGEMENT TO SUPPLY PLANT CONTROL SYSTEM (DCS) FOR T	2010	11	17
EATON-SUPPLY MATERIAL, LABOR & EQUIP FOR 24 CABLE TRAY FROM WEST "	2010	11	17
EATON-SUPPLY MATERIAL, LABOR & EQUIP FOR 24 CABLE TRAY FROM WEST "	2010	11	17
EATON-SUPPLY MATERIAL, LABOR & EQUIP FOR 24 CABLE TRAY FROM WEST "	2010	11	17
EATON-SUPPLY MATERIAL, LABOR & EQUIP FOR 24 CABLE TRAY FROM WEST "	2010	11	17
IC REED TO PROVIDE CONSTRUCTION SERVICES FOR P&C WIRING AND TERMI	2010	11	17
IC REED TO PROVIDE CONSTRUCTION SERVICES FOR P&C WIRING AND TERMI	2010	11	17
IC REED TO PROVIDE CONSTRUCTION SERVICES FOR P&C WIRING AND TERMI	2010	11	17
WECARE ORGANICS TO DREDGE SETTING POND FOR THE CLEAN	2010	11	18
PROGRAM MANAGER SERVICE	2010	11	18

101016 Barlow, Nancy A	Administrator, Senior - Contracts	2010	11	18
101016 Gosling, Robert C	Engineer, Senior	2010	11	18
101016 Barlow, Nancy A	Administrator, Senior - Contracts	2010	11	18
101016 Gosling, Robert C	Engineer, Senior	2010	11	18
101016 Cloutier, John A	Coordinator - Electrical/I&C	2010	11	18
101016 Cloutier, John A	Coordinator - Electrical/I&C	2010	11	18
101016 Gosling, Robert C	Engineer, Senior	2010	11	18
101016 Cloutier, John A	Coordinator - Electrical/I&C	2010	11	18
101016 Gosling, Robert C	Engineer, Senior	2010	11	18
EATON ELECTRIC TO PROVIDE ELECTRICAL ENGINEERING	CONSU	2010	11	18
VERIZON AIRONET CARD AND MONTHLY ACCESS FEE FOR	PAUL	2010	11	18
DEANGELIS RAILROAD TO PROVIDE RAIL SERVICES AS NEEDED FOR THE	CLEAN	2010	11	19
Matter Number 18248	LexisNexis Invoice 3046890	2010	11	19
MERRILL IRON AND STEEL TO PROVIDE DUCTWORK STEEL FAB	FOR T	2010	11	22
DEANGELIS RAILROAD TO PROVIDE RAIL SERVICES AS NEEDED FOR THE	CLEAN	2010	11	22
DEANGELIS RAILROAD TO PROVIDE RAIL SERVICES AS NEEDED FOR THE	CLEAN	2010	11	22
DEARBORN MIDWEST LTD ENGINEERING RELEASE MATERIAL HANDLING	SYSTE	2010	11	22
ATLANTIC CONTRACTING TO PROVIDE MISC INSULATING SUPPORT FOR	THE C	2010	11	22
ICE BLOCK DELIVERED AS NEEDED PER REQUESTOR		2010	11	22
ICE BLOCK DELIVERED AS NEEDED PER REQUESTOR		2010	11	22
COMPLIANCE MANAGEMENT TO PROVIDE SAFETY PERSONNEL TO ASSIST	CLEAN	2010	11	22
Work performed 08/28/10 to 10/01/10		2010	11	22
IC REED TO PROVIDE CONSTRUCTION SERVICES FOR P&C WIRING AND	TERMI	2010	11	22
TF MORAN TO PROVIDE STATE AND LOCAL PERMITTING ASSISTANCE	FOR T	2010	11	23
TF MORAN TO PROVIDE STATE AND LOCAL PERMITTING ASSISTANCE	FOR T	2010	11	23
RW BECK TO PROVIDE INDEPENDENT ENGINEERING SERVICES FOR	THE C	2010	11	24
RW BECK TO PROVIDE INDEPENDENT ENGINEERING SERVICES FOR	THE C	2010	11	24
PROVIDE OVERHEAD LINE SERVICES ON AS NEEDED BASIS FOR PSNH	DISTR	2010	11	24
PROVIDE OVERHEAD LINE SERVICES ON AS NEEDED BASIS FOR PSNH	DISTR	2010	11	24
FLAKTWOODS TO DESIGN, FABRICATE, INSPEC, TEST AND DELIVER	BOOST	2010	11	29
AZCO TO PROVIDE BALANCE OF PLANT MECHANICAL INSTALLATION	FOR T	2010	11	29
CCB INC TO PROVIDE VARIOUS CONSTRUCTION SERVICES FOR THE	CLEAN	2010	11	29
CCB INC TO PROVIDE VARIOUS CONSTRUCTION SERVICES FOR THE	CLEAN	2010	11	29
SECURITY SERVICES		2010	11	29
SECURITY SERVICES		2010	11	29
101023 Gosling, Robert C	Engineer, Senior	2010	11	29
101023 Gosling, Robert C	Engineer, Senior	2010	11	29
TF MORAN TO PROVIDE SWPPP INSPECTONS FOR THE CLEAN AIR PROJECT		2010	11	29
TF MORAN TO PROVIDE SWPPP INSPECTONS FOR THE CLEAN AIR PROJECT		2010	11	29
COMPLIANCE MANAGEMENT TO PROVIDE SAFETY PERSONNEL TO ASSIST	CLEAN	2010	11	29
101023 Gosling, Robert C	Engineer, Senior	2010	11	29
101023 Gosling, Robert C	Engineer, Senior	2010	11	29
101023 Gosling, Robert C	Engineer, Senior	2010	11	29
101023 Gosling, Robert C	Engineer, Senior	2010	11	29
EATON TO PROVIDE TESTING, COMMISSIONING AND TRAINING FOR THE	115KV	2010	11	29
EATON TO PROVIDE TESTING, COMMISSIONING AND TRAINING FOR THE	115KV	2010	11	29
EATON TO PROVIDE TESTING, COMMISSIONING AND TRAINING FOR THE	115KV	2010	11	29
COMMISSIONING SUPPORT - MERRIMACK SCRUBBER PROJECT		2010	11	29
TF MORAN TO PROVIDE ENGINEERING SERVICES FOR NEW CONFERENCE/	TRAIN	2010	11	29
TF MORAN TO PROVIDE ENGINEERING SERVICES FOR NEW CONFERENCE/	TRAIN	2010	11	29
TF MORAN TO PROVIDE ENGINEERING SERVICES FOR NEW CONFERENCE/	TRAIN	2010	11	29
SUPPLY MATERIAL, LABOR, CONSTRUCTION AND RELATED SERVICES	FOR F	2010	11	30
IC REED TO PROVIDE CONSTRUCTION SERVICES FOR P&C WIRING AND	TERMI	2010	11	30
IC REED TO PROVIDE CONSTRUCTION SERVICES FOR P&C WIRING AND	TERMI	2010	11	30
DEANGELIS RAILROAD TO PROVIDE RAIL SERVICES AS NEEDED FOR THE	CLEAN	2010	12	1
DEANGELIS RAILROAD TO PROVIDE RAIL SERVICES AS NEEDED FOR THE	CLEAN	2010	12	1
DEANGELIS RAILROAD TO PROVIDE RAIL SERVICES AS NEEDED FOR THE	CLEAN	2010	12	1
DEANGELIS RAILROAD TO PROVIDE RAIL SERVICES AS NEEDED FOR THE	CLEAN	2010	12	1
GEORGE CAIRNS TO SUPPLY AS NEEDED LABOR SERVICES FOR	THE C	2010	12	1
GEORGE CAIRNS TO SUPPLY AS NEEDED LABOR SERVICES FOR	THE C	2010	12	1
GEORGE CAIRNS TO SUPPLY AS NEEDED LABOR SERVICES FOR	THE C	2010	12	1
GEORGE CAIRNS TO SUPPLY AS NEEDED LABOR SERVICES FOR	THE C	2010	12	1
DEANGELIS RAILROAD TO PROVIDE RAIL SERVICES AS NEEDED FOR THE	CLEAN	2010	12	1

WEAVER BROTHERS TO HAUL DREDGE FROM SETTLING POND FOR THE C	2010	12	1
UDELSMAN ASSOC TO PROVIDE TOWN OF BOW CODE COMPLIANCE REVIEW CLEAN	2010	12	1
UDELSMAN ASSOCIATES TO PROVIDE ENGINEERING/ARCHITECTURAL SERVICESFOR N	2010	12	1
SECURITY SERVICES	2010	12	2
101023 Barlow, Nancy A Administrator, Senior - Contracts	2010	12	2
101030 Barlow, Nancy A Administrator, Senior - Contracts	2010	12	2
101030 Gosling, Robert C Engineer, Senior	2010	12	2
101030 Gosling, Robert C Engineer, Senior	2010	12	2
101030 Ross, Catherine m. Administrative Assistant	2010	12	2
101023 Barlow, Nancy A Administrator, Senior - Contracts	2010	12	2
101030 Barlow, Nancy A Administrator, Senior - Contracts	2010	12	2
101030 Gosling, Robert C Engineer, Senior	2010	12	2
101030 Gosling, Robert C Engineer, Senior	2010	12	2
101030 Ross, Catherine m. Administrative Assistant	2010	12	2
GE - POLAND SPRING WATER BEANEY, JOHN C	2010	12	2
GE - AMETEK POWER INSTRUMEN BINNER, ALEXANDRA K	2010	12	2
GE - POLAND SPRING WATER BINNER, ALEXANDRA K	2010	12	2
GE - FIBER INSTRUMENT SALES PAPLASKAS, ALAN J	2010	12	2
GE - GE DIGITAL ENERGY WARD, LAWRENCE T	2010	12	2
101030 Gosling, Robert C Engineer, Senior	2010	12	2
101030 Gosling, Robert C Engineer, Senior	2010	12	2
101030 Gosling, Robert C Engineer, Senior	2010	12	2
101030 Gosling, Robert C Engineer, Senior	2010	12	2
ES BOULOS TO INSTALL ALL BALANCE OF PLANT ELECTRICAL FOR THE CLEAN	2010	12	3
ES BOULOS TO INSTALL ALL BALANCE OF PLANT ELECTRICAL FOR THE CLEAN	2010	12	3
MERRILL IRON AND STEEL TO PROVIDE STRUCTURAL STEEL FAB FOR T	2010	12	3
ICE BLOCK DELIVERED AS NEEDED PER REQUESTOR	2010	12	3
TAG CAUTION-YELLOW BX/500	2010	12	3
ENV FOR PURCHASING CARD PK/25	2010	12	3
FREIGHT SERVICES- FEDEX ACCT # 1111-3651-3	2010	12	3
AIRONET CARDS & MONTHLY ACCESS FEES FOR S	2010	12	3
RENTAL EQUIPMENT AS NEEDED FOR MERRIMACK STATION, THIS WILL REPLACE BP	2010	12	6
RENTAL EQUIPMENT AS NEEDED FOR MERRIMACK STATION, THIS WILL REPLACE BP	2010	12	6
BOILERMAKER SERVICE	2010	12	6
H.T.E. NORTHEAST TO PERFORM SOIL BORINGS AND ANALYSIS FOR T	2010	12	6
Matter Number 18218 LexisNexis Invoice 3059227	2010	12	7
SECURITY SERVICES	2010	12	8
FREIGHT SERVICES- FEDEX ACCT # 1111-3651-3	2010	12	8
BOILERMAKER SERVICE	2010	12	8
STAPLES STAPLE REMOVER	2010	12	8
BIC WITE-OUT MULTIPURPOSE CORR	2010	12	8
STAPLES STAPLE REMOVERS, BLACK	2010	12	8
ESSELTE OXFORD PRESSBOARD SIDE	2010	12	8
AVERY LEGAL EXHIBIT DIVIDERS,	2010	12	8
WESTCOTT KLEENEARTH RECYCLED S	2010	12	8
AVERY DURABLE VIEW BINDER, WHI	2010	12	8
ZEBRA Z-GRIP RETRACTABLE BALLP	2010	12	8
STAPLES NONSTICK TOP-LOADING S	2010	12	8
STAPLES INVISIBLE TAPE, 3/4 X "	2010	12	8
AVERY SHOWCASE VIEW BINDER, WH	2010	12	8
FELLOWES SHREDDER OIL, 12 OZ.	2010	12	8
AVERY DURABLE SLANT RING VIEW	2010	12	8
FREIGHT SERVICES- FEDEX ACCT # 1111-3651-3	2010	12	8
TF MORAN TO PROVIDE SEPTIC DESIGN ASSISTANCE FOR CLEAN	2010	12	8
TF MORAN TO PROVIDE SEPTIC DESIGN ASSISTANCE FOR CLEAN	2010	12	8
EMERSON PROCESS MANAGEMENT TO SUPPLY PLANT CONTROL SYSTEM (DCS) FOR T	2010	12	9
101106 Barlow, Nancy A Administrator, Senior - Contracts	2010	12	10
101106 Gosling, Robert C Engineer, Senior	2010	12	10
101106 Gosling, Robert C Engineer, Senior	2010	12	10
101106 Ross, Catherine m. Administrative Assistant	2010	12	10
101106 Barlow, Nancy A Administrator, Senior - Contracts	2010	12	10
101106 Gosling, Robert C Engineer, Senior	2010	12	10
101106 Gosling, Robert C Engineer, Senior	2010	12	10

COMPLIANCE MANAGEMENT TO PROVIDE SAFETY PERSONNEL TO ASSIST CLEAN	2010	12	10
101106 Gosling, Robert C Engineer, Senior	2010	12	10
101106 Gosling, Robert C Engineer, Senior	2010	12	10
101106 Ross, Catherine m. Administrative Assistant	2010	12	10
UPS Next Day Air for week ending 11/27/10	2010	12	10
MERRILL IRON & STEEL TO INSTALL DUCT AND STRUCTURAL STEEL FOR THECLEAN	2010	12	13
LIMITED ENGINEERING RELEASE FOR CLEAN AIR PROJECT SIEME	2010	12	13
ENGINEERING SERVICES	2010	12	14
Matter Number 16715 LexisNexis Invoice 3018296	2010	12	14
COMPLIANCE MANAGEMENT TO PROVIDE SAFETY PERSONNEL TO ASSIST CLEAN	2010	12	14
Matter Number 18218 LexisNexis Invoice 3095262	2010	12	14
IC REED TO PROVIDE CONSTRUCTION SERVICES FOR P&C WIRING AND TERMI	2010	12	15
IC REED TO PROVIDE CONSTRUCTION SERVICES FOR P&C WIRING AND TERMI	2010	12	15
GEORGE CAIRNS TO PROVIDE SITE FINALIZATION - PHASE 1 SERVICES FOR T	2010	12	16
101113 Barlow, Nancy A Administrator, Senior - Contracts	2010	12	16
101113 Gosling, Robert C Engineer, Senior	2010	12	16
101113 Barlow, Nancy A Administrator, Senior - Contracts	2010	12	16
101113 Gosling, Robert C Engineer, Senior	2010	12	16
101113 Ross, Catherine m. Administrative Assistant	2010	12	16
101113 Gosling, Robert C Engineer, Senior	2010	12	16
101113 Gosling, Robert C Engineer, Senior	2010	12	16
101113 Ross, Catherine m. Administrative Assistant	2010	12	16
101113 Gosling, Robert C Engineer, Senior	2010	12	16
101113 Gosling, Robert C Engineer, Senior	2010	12	16
DEANGELIS RAILROAD TO PROVIDE RAIL SERVICES AS NEEDED FOR THE CLEAN	2010	12	17
LTD ENGINEERING RELEASE SIEMENS WATER TECHNOLOGIES AND NORTH	2010	12	17
SIEMENS TO DESIGN, FAB, TEST, INSPECT AND DELIVER THE LV UN	2010	12	17
SECURITY SERVICES	2010	12	17
COMPLIANCE MANAGEMENT TO PROVIDE SAFETY PERSONNEL TO ASSIST CLEAN	2010	12	17
NEW ENGLAND ORGANICS TO HAUL/DISPOSE OF ASH POND DREDGE SPOILS FOR T	2010	12	20
CONSULTING SERVICES FOR GROUND WATER AND SOIL MONITORING	2010	12	20
CONSULTING SERVICES FOR GROUND WATER AND SOIL MONITORING	2010	12	20
CONSULTING SERVICES FOR GROUND WATER AND SOIL MONITORING	2010	12	20
CONSULTING SERVICES FOR GROUND WATER AND SOIL MONITORING	2010	12	20
PROGRAM MANAGER SERVICE	2010	12	20
STREAMLINE (SNOW REMOVA	2010	12	20
Matter Number 18248 LexisNexis Invoice 3109368	2010	12	21
IC REED TO PROVIDE CONSTRUCTION SERVICES FOR P&C WIRING AND TERMI	2010	12	21
IC REED TO PROVIDE CONSTRUCTION SERVICES FOR P&C WIRING AND TERMI	2010	12	21
MOBILE MEDICAL TO PERFORM MEDICAL SERVICES FOR THE CLEAN	2010	12	22
MOBILE MEDICAL TO PERFORM MEDICAL SERVICES FOR THE CLEAN	2010	12	22
MOBILE MEDICAL TO PERFORM MEDICAL SERVICES FOR THE CLEAN	2010	12	22
MOBILE MEDICAL TO PERFORM MEDICAL SERVICES FOR THE CLEAN	2010	12	22
MOBILE MEDICAL TO PERFORM MEDICAL SERVICES FOR THE CLEAN	2010	12	22
MOBILE MEDICAL TO PERFORM MEDICAL SERVICES FOR THE CLEAN	2010	12	22
MOBILE MEDICAL TO PERFORM MEDICAL SERVICES FOR THE CLEAN	2010	12	22
MOBILE MEDICAL TO PERFORM MEDICAL SERVICES FOR THE CLEAN	2010	12	22
MOBILE MEDICAL TO PERFORM MEDICAL SERVICES FOR THE CLEAN	2010	12	22
TF MORAN TO PROVIDE TOPOGRAPHIC & STRUCTURAL SURVEY & LEVEL C&D U	2010	12	22
TF MORAN TO PROVIDE TOPOGRAPHIC & STRUCTURAL SURVEY & LEVEL C&D U	2010	12	22
Matter Number 19440 LexisNexis Invoice 3112199	2010	12	22
EATON TO SUPPLY & INSTALL LOAD BANK NEEDED FOR LOAD TEST	2010	12	22
STRUCTURAL STEEL	2010	12	22
AZCO TO PROVIDE BALANCE OF PLANT MECHANICAL INSTALLATION FOR T	2010	12	23
101120 Barlow, Nancy A Administrator, Senior - Contracts	2010	12	23
101120 Gosling, Robert C Engineer, Senior	2010	12	23
101120 Ross, Catherine m. Administrative Assistant	2010	12	23
101120 Barlow, Nancy A Administrator, Senior - Contracts	2010	12	23
101120 Gosling, Robert C Engineer, Senior	2010	12	23
101120 Ross, Catherine m. Administrative Assistant	2010	12	23
101120 Gosling, Robert C Engineer, Senior	2010	12	23
101120 Gosling, Robert C Engineer, Senior	2010	12	23
JOHN W. EGAN TO PROVIDE COATINGS INSTALLATION FOR THE CLEAN	2010	12	27

TF MORAN TO PROVIDE STATE AND LOCAL PERMITTING ASSISTANCE FOR T	2010	12	27
DEARBORN MIDWEST LTD ENGINEERING RELEASE MATERIAL HANDLING SYSTE	2010	12	27
Matter Number 19617 LexisNexis Invoice 3046896	2010	12	27
SECURITY SERVICES	2010	12	27
Matter Number 16715 LexisNexis Invoice 3084055	2010	12	27
Matter Number 19617 LexisNexis Invoice 3109381	2010	12	27
IC REED TO PROVIDE CONSTRUCTION SERVICES FOR P&C WIRING AND TERMI	2010	12	28
IC REED TO PROVIDE CONSTRUCTION SERVICES FOR P&C WIRING AND TERMI	2010	12	28
IC REED TO PROVIDE CONSTRUCTION SERVICES FOR P&C WIRING AND TERMI	2010	12	28
SECURITY SERVICES	2010	12	29
TF MORAN TO PROVIDE SWPPP INSPECTONS FOR THE CLEAN AIR PROJECT	2010	12	29
TF MORAN TO PROVIDE SWPPP INSPECTONS FOR THE CLEAN AIR PROJECT	2010	12	29
ICE BLOCK DELIVERED AS NEEDED PER REQUESTOR	2010	12	29
COMPLIANCE MANAGEMENT TO PROVIDE SAFETY PERSONNEL TO ASSIST CLEAN	2010	12	29
TF MORAN TO PROVIDE ENGINEERING SERVICES FOR NEW CONFERENCE/ TRAIN	2010	12	29
TF MORAN TO PROVIDE ENGINEERING SERVICES FOR NEW CONFERENCE/ TRAIN	2010	12	29
TF MORAN TO PROVIDE ENGINEERING SERVICES FOR NEW CONFERENCE/ TRAIN	2010	12	29
CCB INC TO PROVIDE VARIOUS CONSTRUCTION SERVICES FOR THE CLEAN	2010	12	30
RW BECK TO PROVIDE INDEPENDENT ENGINEERING SERVICES FOR THE C	2011	1	3
RW BECK TO PROVIDE INDEPENDENT ENGINEERING SERVICES FOR THE C	2011	1	3
RENTAL EQUIPMENT AS NEEDED FOR MERRIMACK STATION, THIS WILL REPLACE BP	2011	1	3
101127 Barlow, Nancy A Administrator, Senior - Contracts	2011	1	3
101127 Gosling, Robert C Engineer, Senior	2011	1	3
101127 Barlow, Nancy A Administrator, Senior - Contracts	2011	1	3
101127 Gosling, Robert C Engineer, Senior	2011	1	3
UDELSMAN ASSOC TO PROVIDE TOWN OF BOW CODE COMPLIANCE REVIEW CLEAN	2011	1	3
GE - POLAND SPRING WATER BEANEY, JOHN C	2011	1	3
GE - FIBER INSTRUMENT SALES PAPLASKAS, ALAN J	2011	1	3
GE - MCMASTER-CARR DAYTON STEPHEN, DAME M	2011	1	3
GE - MCMASTER-CARR DAYTON STEPHEN, DAME M	2011	1	3
GE - POLAND SPRING WATER BINNER, ALEXANDRA K	2011	1	3
101127 Gosling, Robert C Engineer, Senior	2011	1	3
101127 Gosling, Robert C Engineer, Senior	2011	1	3
101127 Gosling, Robert C Engineer, Senior	2011	1	3
101127 Gosling, Robert C Engineer, Senior	2011	1	3
COMMISSIONING SUPPORT - MERRIMACK SCRUBBER PROJECT	2011	1	3
AIRONET CARDS & MONTHLY ACCESS FEES FOR S	2011	1	3
NORTH BRANCH CONSTRUCTION-NEW YELLOW BUILDING (THE MEETING PLACE)FOR T	2011	1	3
TF MORAN TO PROVIDE SEPTIC DESIGN ASSISTANCE FOR CLEAN	2011	1	3
UDELSMAN ASSOCIATES TO PROVIDE ENGINEERING/ARCHITECTURAL SERVICESFOR N	2011	1	3
MERRILL IRON & STEEL TO INSTALL DUCT AND STRUCTURAL STEEL FOR THECLEAN	2011	1	4
FIRE EQUIMENT INC	2011	1	4
COMPLIANCE MANAGEMENT TO PROVIDE SAFETY PERSONNEL TO ASSIST CLEAN	2011	1	4
PELMAC INDUSTRIES TO SUPPLY FIRE/SECURITY/ACCESS CONTROL SYSTEMS & INS	2011	1	5
PELMAC INDUSTRIES TO SUPPLY FIRE/SECURITY/ACCESS CONTROL SYSTEMS & INS	2011	1	5
H.T.E. NORTHEAST TO PERFORM SOIL BORINGS AND ANALYSIS FOR T	2011	1	5
SIEMENS TO DESIGN, FAB, TEST, INSPECT AND DELIVER THE LV UN	2011	1	6
SECURITY SERVICES	2011	1	6
MERRILL IRON AND STEEL TO PROVIDE STRUCTURAL STEEL FAB FOR T	2011	1	7
MOBILE MEDICAL TO PERFORM MEDICAL SERVICES FOR THE CLEAN	2011	1	10
MOBILE MEDICAL TO PERFORM MEDICAL SERVICES FOR THE CLEAN	2011	1	10
MOBILE MEDICAL TO PERFORM MEDICAL SERVICES FOR THE CLEAN	2011	1	10
MOBILE MEDICAL TO PERFORM MEDICAL SERVICES FOR THE CLEAN	2011	1	10
LIMITED ENGINEERING RELEASE FOR CLEAN AIR PROJECT SIEME	2011	1	10
MOBILE MEDICAL TO PERFORM MEDICAL SERVICES FOR THE CLEAN	2011	1	10
MOBILE MEDICAL TO PERFORM MEDICAL SERVICES FOR THE CLEAN	2011	1	10
MOBILE MEDICAL TO PERFORM MEDICAL SERVICES FOR THE CLEAN	2011	1	10
MOBILE MEDICAL TO PERFORM MEDICAL SERVICES FOR THE CLEAN	2011	1	10
MOBILE MEDICAL TO PERFORM MEDICAL SERVICES FOR THE CLEAN	2011	1	10
101204 Barlow, Nancy A Administrator, Senior - Contracts	2011	1	10
101204 Gosling, Robert C Engineer, Senior	2011	1	10
101127 Ross, Catherine m. Administrative Assistant	2011	1	10
101204 Ross, Catherine m. Administrative Assistant	2011	1	10

101204 Barlow, Nancy A	Administrator, Senior - Contracts	2011	1	10
101204 Gosling, Robert C	Engineer, Senior	2011	1	10
101127 Ross, Catherine m.	Administrative Assistant	2011	1	10
101204 Ross, Catherine m.	Administrative Assistant	2011	1	10
101204 Gosling, Robert C	Engineer, Senior	2011	1	10
101204 Gosling, Robert C	Engineer, Senior	2011	1	10
EATON TO REVISE THE MK STATION ORDERS	FOR T	2011	1	10
EATON ELECTRIC TO PROVIDE ELECTRICAL ENGINEERING	CONSU	2011	1	10
IC REED TO PROVIDE CONSTRUCTION SERVICES FOR ABOVE GRADE 115KV	ADDIT	2011	1	10
IC REED TO PROVIDE CONSTRUCTION SERVICES FOR ABOVE GRADE 115KV	ADDIT	2011	1	10
COMPLIANCE MANAGEMENT TO PROVIDE SAFETY PERSONNEL TO ASSIST	CLEAN	2011	1	11
Word performed 10/02/10 to 11/26/10		2011	1	11
SECURITY SERVICES		2011	1	12
TF MORAN TO PROVIDE SWPPP INSPECTONS FOR THE CLEAN AIR PROJECT		2011	1	12
TF MORAN TO PROVIDE SWPPP INSPECTONS FOR THE CLEAN AIR PROJECT		2011	1	12
IC REED TO PROVIDE CONSTRUCTION SERVICES FOR P&C WIRING AND	TERMI	2011	1	12
IC REED TO PROVIDE CONSTRUCTION SERVICES FOR P&C WIRING AND	TERMI	2011	1	12
TF MORAN TO PROVIDE ENGINEERING SERVICES FOR NEW CONFERENCE/	TRAIN	2011	1	12
TF MORAN TO PROVIDE ENGINEERING SERVICES FOR NEW CONFERENCE/	TRAIN	2011	1	12
TF MORAN TO PROVIDE ENGINEERING SERVICES FOR NEW CONFERENCE/	TRAIN	2011	1	12
DEANGELIS RAILROAD TO PROVIDE RAIL SERVICES AS NEEDED FOR THE	CLEAN	2011	1	13
101211 Barlow, Nancy A	Administrator, Senior - Contracts	2011	1	13
101211 Ross, Catherine m.	Administrative Assistant	2011	1	13
101211 Barlow, Nancy A	Administrator, Senior - Contracts	2011	1	13
101211 Ross, Catherine m.	Administrative Assistant	2011	1	13
EATON TO REVISE THE MK STATION ORDERS	FOR T	2011	1	13
FGD (FLUE GAS DESULFURIZATION) SUBSTATION AT MERRIMACK STATION	IN BO	2011	1	13
Bond - Town of Bow Restoration Bond (Merrimack Clean Air Project) Poli		2011	1	14
COMPLIANCE MANAGEMENT TO PROVIDE SAFETY PERSONNEL TO ASSIST	CLEAN	2011	1	14
ES BOULOS TO INSTALL ALL BALANCE OF PLANT ELECTRICAL FOR THE	CLEAN	2011	1	18
ES BOULOS TO INSTALL ALL BALANCE OF PLANT ELECTRICAL FOR THE	CLEAN	2011	1	18
EMERSON PROCESS MANAGEMENT TO SUPPLY PLANT CONTROL SYSTEM (DCS)	FOR T	2011	1	18
STREAMLINE (SNOW REMOVA		2011	1	18
STREAMLINE (SNOW REMOVA		2011	1	18
FIRE HOSE ADAPTER, 6494T66		2011	1	18
FREIGHT LINE CREATED FROM AP15		2011	1	18
CONSULTING SERVICES FOR GROUND WATER AND SOIL MONITORING		2011	1	19
CONSULTING SERVICES FOR GROUND WATER AND SOIL MONITORING		2011	1	19
CONSULTING SERVICES FOR GROUND WATER AND SOIL MONITORING		2011	1	19
SUPPLY MATERIAL, LABOR, CONSTRUCTION AND RELATED SERVICES	FOR F	2011	1	19
EATON ELECTRIC TO PROVIDE ELECTRICAL ENGINEERING	CONSU	2011	1	19
SECURITY SERVICES		2011	1	20
Matter Number 19440	LexisNexis Invoice 3157809	2011	1	20
RW BECK TO PROVIDE INDEPENDENT ENGINEERING SERVICES FOR	THE C	2011	1	21
101218 Barlow, Nancy A	Administrator, Senior - Contracts	2011	1	21
101211 Gosling, Robert C	Engineer, Senior	2011	1	21
101218 Gosling, Robert C	Engineer, Senior	2011	1	21
101218 Barlow, Nancy A	Administrator, Senior - Contracts	2011	1	21
101211 Gosling, Robert C	Engineer, Senior	2011	1	21
101218 Gosling, Robert C	Engineer, Senior	2011	1	21
101211 Gosling, Robert C	Engineer, Senior	2011	1	21
101218 Gosling, Robert C	Engineer, Senior	2011	1	21
101211 Gosling, Robert C	Engineer, Senior	2011	1	21
101218 Gosling, Robert C	Engineer, Senior	2011	1	21
ES BOULOS TO INSTALL ALL BALANCE OF PLANT ELECTRICAL FOR THE	CLEAN	2011	1	24
ES BOULOS TO INSTALL ALL BALANCE OF PLANT ELECTRICAL FOR THE	CLEAN	2011	1	24
ES BOULOS TO INSTALL ALL BALANCE OF PLANT ELECTRICAL FOR THE	CLEAN	2011	1	24
DEARBORN MIDWEST LTD ENGINEERING RELEASE MATERIAL HANDLING	SYSTE	2011	1	24
GEORGE CAIRNS TO PROVIDE SITE FINALIZATION - PHASE 1 SERVICES	FOR T	2011	1	24
MOBILE MEDICAL TO PERFORM MEDICAL SERVICES FOR THE	CLEAN	2011	1	24
WHITING SYSTEMS, INC. TO PROVIDE A TRUCK BED WASH SYSTEM FOR THE CLEAN		2011	1	24
FREIGHT LINE CREATED FROM G10		2011	1	24
WHITING SYSTEMS, INC. TO PROVIDE A TRUCK BED WASH SYSTEM FOR THE CLEAN		2011	1	24

MOBILE MEDICAL TO PERFORM MEDICAL SERVICES FOR THE CLEAN	2011	1	24
MOBILE MEDICAL TO PERFORM MEDICAL SERVICES FOR THE CLEAN	2011	1	24
PROGRAM MANAGER SERVICE	2011	1	26
SARGENT & LUNDY TO PROVIDE ABSORBER MATERIAL ASSESSMENT PER P	2011	1	26
AMPAD STENO NOTEBOOK, GREGG RU	2011	1	26
RUBBER MOUSE PAD, NONSKID RUBB	2011	1	26
STAPLES STICKIES 3" X 3" NOTES	2011	1	26
STAPLES 10-DIGIT DESKTOP BUSIN	2011	1	26
PENTEL SHARP MECHANICAL PENCIL	2011	1	26
ZEBRA Z-GRIP MAX RETRACTABLE B	2011	1	26
AVERY DURABLE SLANT RING VIEW	2011	1	26
EATON TO SUPPLY & INSTALL LOAD BANK NEEDED FOR LOAD TEST	2011	1	26
EATON-SUPPLY MATERIAL, LABOR & EQUIP FOR 24 CABLE TRAY FROM WEST "	2011	1	26
Matter Number 16715 LexisNexis Invoice 3115861	2011	1	27
101218 Ross, Catherine m. Administrative Assistant	2011	1	27
101218 Ross, Catherine m. Administrative Assistant	2011	1	27
TF MORAN TO PROVIDE STATE AND LOCAL PERMITTING ASSISTANCE FOR T	2011	1	28
TF MORAN TO PROVIDE STATE AND LOCAL PERMITTING ASSISTANCE FOR T	2011	1	28
TF MORAN TO PROVIDE STATE AND LOCAL PERMITTING ASSISTANCE FOR T	2011	1	28
WHITING SYSTEMS, INC. TO PROVIDE A TRUCK BED WASH SYSTEM FOR THE CLEAN	2011	1	28
COMPLIANCE MANAGEMENT TO PROVIDE SAFETY PERSONNEL TO ASSIST CLEAN	2011	1	28
COMMISSIONING SUPPORT - MERRIMACK SCRUBBER PROJECT	2011	1	28
AMETEK TO SUPPLY UPS AND DC SYSTEM FOR THE CLEAN	2011	1	31
CCB INC TO PROVIDE VARIOUS CONSTRUCTION SERVICES FOR THE CLEAN	2011	1	31
LIMITED ENGINEERING RELEASE FOR CLEAN AIR PROJECT SIEME	2011	1	31
GE - FIBER INSTRUMENT SALES PAPLASKAS, ALAN J	2011	1	31
GE - POLAND SPRING WATER BEANEY, JOHN C	2011	1	31
GE - POLAND SPRING WATER BINNER, ALEXANDRA K	2011	1	31
COMPLIANCE MANAGEMENT TO PROVIDE SAFETY PERSONNEL TO ASSIST CLEAN	2011	2	1
CANON PFI-102Y YELLOW PIGMENT	2011	2	2
CANON PFI-102C CYAN PIGMENT IN	2011	2	2
CANON PFI-102M MAGENTA PIGMENT	2011	2	2
AZCO TO PROVIDE BALANCE OF PLANT MECHANICAL INSTALLATION FOR T	2011	2	3
101225 Barlow, Nancy A Administrator, Senior - Contracts	2011	2	3
110101 Barlow, Nancy A Administrator, Senior - Contracts	2011	2	3
101225 Gosling, Robert C Engineer, Senior	2011	2	3
110101 Gosling, Robert C Engineer, Senior	2011	2	3
101225 Ross, Catherine m. Administrative Assistant	2011	2	3
110101 Ross, Catherine m. Administrative Assistant	2011	2	3
101225 Barlow, Nancy A Administrator, Senior - Contracts	2011	2	3
110101 Barlow, Nancy A Administrator, Senior - Contracts	2011	2	3
101225 Gosling, Robert C Engineer, Senior	2011	2	3
110101 Gosling, Robert C Engineer, Senior	2011	2	3
101225 Ross, Catherine m. Administrative Assistant	2011	2	3
110101 Ross, Catherine m. Administrative Assistant	2011	2	3
COMPLIANCE MANAGEMENT TO PROVIDE SAFETY PERSONNEL TO ASSIST CLEAN	2011	2	3
101225 Gosling, Robert C Engineer, Senior	2011	2	3
101225 Gosling, Robert C Engineer, Senior	2011	2	3
110101 Gosling, Robert C Engineer, Senior	2011	2	3
101225 Gosling, Robert C Engineer, Senior	2011	2	3
101225 Gosling, Robert C Engineer, Senior	2011	2	3
110101 Gosling, Robert C Engineer, Senior	2011	2	3
MERRILL IRON & STEEL TO INSTALL DUCT AND STRUCTURAL STEEL FOR THECLEAN	2011	2	4
SECURITY SERVICES	2011	2	7
STREAMLINE (SNOW REMOVA	2011	2	7
STREAMLINE (SNOW REMOVA	2011	2	7
UDELSMAN ASSOC TO PROVIDE TOWN OF BOW CODE COMPLIANCE REVIEW CLEAN	2011	2	7
ITEM ID:0001	2011	2	7
FREIGHT LINE CREATED FROM G10	2011	2	7
EATON TO PROVIDE TESTING, COMMISSIONING AND TRAINING FOR THE 115KV	2011	2	7
UDELSMAN ASSOCIATES TO PROVIDE ENGINEERING/ARCHITECTURAL SERVICESFOR N	2011	2	7
LTD ENGINEERING RELEASE SIEMENS WATER TECHNOLOGIES AND NORTH	2011	2	8
SECURITY SERVICES	2011	2	8

MOBILE MEDICAL TO PERFORM MEDICAL SERVICES FOR THE CLEAN	2011	2	9
SECURITY SERVICES	2011	2	9
MOBILE MEDICAL TO PERFORM MEDICAL SERVICES FOR THE CLEAN	2011	2	9
Matter Number 18248 LexisNexis Invoice 3187108	2011	2	9
H.T.E. NORTHEAST TO PERFORM SOIL BORINGS AND ANALYSIS FOR T	2011	2	9
CEMTEK ENVIRONMENTAL TO SUPPLY CONTINUOUS EMISSIONS MONITORING SYSTE	2011	2	10
LTD ENGINEERING RELEASE SIEMENS WATER TECHNOLOGIES AND NORTH	2011	2	10
ES BOULOS TO INSTALL ALL BALANCE OF PLANT ELECTRICAL FOR THE CLEAN	2011	2	11
MERRILL IRON AND STEEL TO PROVIDE STRUCTURAL STEEL FAB FOR T	2011	2	11
TF MORAN TO PROVIDE STATE AND LOCAL PERMITTING ASSISTANCE FOR T	2011	2	11
TF MORAN TO PROVIDE STATE AND LOCAL PERMITTING ASSISTANCE FOR T	2011	2	11
TF MORAN TO PROVIDE STATE AND LOCAL PERMITTING ASSISTANCE FOR T	2011	2	11
110108 Barlow, Nancy A Administrator, Senior - Contracts	2011	2	11
110108 Gosling, Robert C Engineer, Senior	2011	2	11
110108 Gosling, Robert C Engineer, Senior	2011	2	11
110108 Ross, Catherine m. Administrative Assistant	2011	2	11
110108 Barlow, Nancy A Administrator, Senior - Contracts	2011	2	11
110108 Gosling, Robert C Engineer, Senior	2011	2	11
110108 Gosling, Robert C Engineer, Senior	2011	2	11
110108 Ross, Catherine m. Administrative Assistant	2011	2	11
COMPLIANCE MANAGEMENT TO PROVIDE SAFETY PERSONNEL TO ASSIST CLEAN	2011	2	11
JOHN TURNER CONSULTING TO PROVIDE 3RD PARTY TESTING & INSPECTION SERVI	2011	2	14
RW BECK TO PROVIDE INDEPENDENT ENGINEERING SERVICES FOR THE C	2011	2	14
RW BECK TO PROVIDE INDEPENDENT ENGINEERING SERVICES FOR THE C	2011	2	14
EATON-SUPPLY MATERIAL, LABOR & EQUIP FOR 24 CABLE TRAY FROM WEST "	2011	2	15
EATON-SUPPLY MATERIAL, LABOR & EQUIP FOR 24 CABLE TRAY FROM WEST "	2011	2	15
EATON-SUPPLY MATERIAL, LABOR & EQUIP FOR 24 CABLE TRAY FROM WEST "	2011	2	15
Matter Number 18218 LexisNexis Invoice 3207258	2011	2	16
Matter Number 19440 LexisNexis Invoice 3207266	2011	2	16
EATON TO PROVIDE TESTING, COMMISSIONING AND TRAINING FOR THE 115KV	2011	2	16
NORTH BRANCH CONSTRUCTION-NEW YELLOW BUILDING (THE MEETING PLACE)FOR T	2011	2	16
GEORGE CAIRNS TO PROVIDE SITE FINALIZATION - PHASE 1 SERVICES FOR T	2011	2	17
ES BOULOS TO INSTALL ALL BALANCE OF PLANT ELECTRICAL FOR THE CLEAN	2011	2	18
CONSULTING SERVICES FOR GROUND WATER AND SOIL MONITORING	2011	2	18
110115 Barlow, Nancy A Administrator, Senior - Contracts	2011	2	18
110115 Gosling, Robert C Engineer, Senior	2011	2	18
110115 Barlow, Nancy A Administrator, Senior - Contracts	2011	2	18
110115 Gosling, Robert C Engineer, Senior	2011	2	18
110115 Gosling, Robert C Engineer, Senior	2011	2	18
110115 Gosling, Robert C Engineer, Senior	2011	2	18
TF MORAN TO PROVIDE TOPOGRAPHIC & STRUCTURAL SURVEY & LEVEL C&D U	2011	2	22
TF MORAN TO PROVIDE TOPOGRAPHIC & STRUCTURAL SURVEY & LEVEL C&D U	2011	2	22
EATON ELECTRIC TO PROGRAM AND COMMISSION FGD SUBSTATION SEL 2032 RELAY	2011	2	22
SECURITY SERVICES	2011	2	23
PROGRAM MANAGER SERVICE	2011	2	23
TF MORAN TO PROVIDE SWPPP INSPECTONS FOR THE CLEAN AIR PROJECT	2011	2	23
TF MORAN TO PREPARE INDUSTRIAL STORMWATER POLLUTION PREVENTION PALN	2011	2	23
TF MORAN TO PROVIDE WEIGH STATION/ENTRANCE IMPROVEMENTS AT MK ST	2011	2	23
ICE BLOCK DELIVERED AS NEEDED PER REQUESTOR	2011	2	23
STREAMLINE (SNOW REMOVA	2011	2	23
STREAMLINE (SNOW REMOVA	2011	2	23
COMPLIANCE MANAGEMENT TO PROVIDE SAFETY PERSONNEL TO ASSIST CLEAN	2011	2	23
SUPPLY MATERIAL, LABOR, CONSTRUCTION AND RELATED SERVICES FOR F	2011	2	23
TF MORAN TO PROVIDE SEPTIC DESIGN ASSISTANCE FOR CLEAN	2011	2	23
TF MORAN TO PROVIDE SEPTIC DESIGN ASSISTANCE FOR CLEAN	2011	2	23
TF MORAN TO PROVIDE ENGINEERING SERVICES FOR NEW CONFERENCE/ TRAIN	2011	2	23
DEARBORN MIDWEST LTD ENGINEERING RELEASE MATERIAL HANDLING SYSTE	2011	2	24
AZCO TO PROVIDE BALANCE OF PLANT MECHANICAL INSTALLATION FOR T	2011	2	24
110122 Barlow, Nancy A Administrator, Senior - Contracts	2011	2	24
110122 Coughlin, William M Administrator - Lockout/Tagout	2011	2	24
110122 Gosling, Robert C Engineer, Senior	2011	2	24
110122 Ross, Catherine m. Administrative Assistant	2011	2	24
110122 Barlow, Nancy A Administrator, Senior - Contracts	2011	2	24

110122 Coughlin, William M Administrator - Lockout/Tagout	2011	2	24
110122 Gosling, Robert C Engineer, Senior	2011	2	24
110122 Ross, Catherine m. Administrative Assistant	2011	2	24
110122 Gosling, Robert C Engineer, Senior	2011	2	24
110122 Gosling, Robert C Engineer, Senior	2011	2	24
110122 Gosling, Robert C Engineer, Senior	2011	2	24
110122 Gosling, Robert C Engineer, Senior	2011	2	24
Matter Number 18248 LexisNexis Invoice 3230252	2011	2	25
CCB INC TO PROVIDE VARIOUS CONSTRUCTION SERVICES FOR THE CLEAN	2011	2	28
EMERSON PROCESS MANAGEMENT TO SUPPLY PLANT CONTROL SYSTEM (DCS) FOR T	2011	2	28
STREAMLINE (SNOW REMOVA	2011	2	28
STREAMLINE (SNOW REMOVA	2011	2	28
COMPLIANCE MANAGEMENT TO PROVIDE SAFETY PERSONNEL TO ASSIST CLEAN	2011	3	1
GE - LYONS COFFEE SERVICE INC BINNER, ALEXANDRA K	2011	3	1
GE - POLAND SPRING WATER BEANEY, JOHN C	2011	3	1
GE - POLAND SPRING WATER BINNER, ALEXANDRA K	2011	3	1
GE - ADAMS LOCK & SAFE CO INC BOUZAN, STEPHEN R	2011	3	1
GE - GRIDCONNECT JAMISON, MELISSA L	2011	3	1
SUPPLY MATERIAL, LABOR, CONSTRUCTION AND RELATED SERVICES FOR F	2011	3	2
SECURITY SERVICES	2011	3	2
SECURITY SERVICES	2011	3	2
QUARTET MARKERBOARD WITH ANODI	2011	3	2
SHARPIE FINE POINT PERMANENT M	2011	3	2
STAPLES PLASTIC PUSHPINS, CLEA	2011	3	2
SWINGLINE CHISEL-POINT STAPLES	2011	3	2
RUBBERMAID SOFT MOLDED WASTEBA	2011	3	2
3M SCOTCH MAGIC TAPE WITH REFI	2011	3	2
SANFORD EXPO LOW-ODOR DRY-ERAS	2011	3	2
SAFCO CHROME PLATED WALL RACK,	2011	3	2
UDELSMAN ASSOCIATES TO PROVIDE ENGINEERING/ARCHITECTURAL SERVICESFOR N	2011	3	2
MP HUSKY TO SUPPLY THE CABLE BUS FOR THE CLEAN	2011	3	3
FREIGHT LINE CREATED FROM G10	2011	3	3
110129 Coughlin, William M Administrator - Lockout/Tagout	2011	3	3
110129 Gosling, Robert C Engineer, Senior	2011	3	3
110129 Ross, Catherine m. Administrative Assistant	2011	3	3
110129 Coughlin, William M Administrator - Lockout/Tagout	2011	3	3
110129 Gosling, Robert C Engineer, Senior	2011	3	3
110129 Ross, Catherine m. Administrative Assistant	2011	3	3
110129 Gosling, Robert C Engineer, Senior	2011	3	3
110129 Gosling, Robert C Engineer, Senior	2011	3	3
110129 Gosling, Robert C Engineer, Senior	2011	3	3
110129 Gosling, Robert C Engineer, Senior	2011	3	3
UPS Next Day Air for week ending 1/22/11	2011	3	4
PROVIDE OVERHEAD LINE SERVICES ON AS NEEDED BASIS FOR PSNH DISTR	2011	3	7
PROVIDE OVERHEAD LINE SERVICES ON AS NEEDED BASIS FOR PSNH DISTR	2011	3	7
SARGENT & LUNDY TO PROVIDE ABSORBER MATERIAL ASSESSMENT PER P	2011	3	8
COMPLIANCE MANAGEMENT TO PROVIDE SAFETY PERSONNEL TO ASSIST CLEAN	2011	3	9
COMPLIANCE MANAGEMENT TO PROVIDE SAFETY PERSONNEL TO ASSIST CLEAN	2011	3	9
Public Notice, Union Leader, 01/10/11 and Processing Fee	2011	3	9
STREAMLINE (SNOW REMOVA	2011	3	10
110129 Barlow, Nancy A Administrator, Senior - Contracts	2011	3	10
110205 Barlow, Nancy A Administrator, Senior - Contracts	2011	3	10
110205 Coughlin, William M Administrator - Lockout/Tagout	2011	3	10
110205 Gosling, Robert C Engineer, Senior	2011	3	10
110205 Ross, Catherine m. Administrative Assistant	2011	3	10
110129 Barlow, Nancy A Administrator, Senior - Contracts	2011	3	10
110205 Barlow, Nancy A Administrator, Senior - Contracts	2011	3	10
110205 Coughlin, William M Administrator - Lockout/Tagout	2011	3	10
110205 Gosling, Robert C Engineer, Senior	2011	3	10
110205 Ross, Catherine m. Administrative Assistant	2011	3	10
110205 Gosling, Robert C Engineer, Senior	2011	3	10
110205 Gosling, Robert C Engineer, Senior	2011	3	10
EATON TO REVISE THE MK STATION ORDERS FOR T	2011	3	10

EATON TO REVISE THE MK STATION ORDERS FOR T	2011	3	10
LIMITED NOTICE TO PROCEED FOR AQUATECH ZLD F	2011	3	10
LIMITED NOTICE TO PROCEED FOR AQUATECH ZLD F	2011	3	10
ES BOULOS TO INSTALL ALL BALANCE OF PLANT ELECTRICAL FOR THE CLEAN	2011	3	11
Matter Number 19617 LexisNexis Invoice 3241757	2011	3	11
LIMITED ENGINEERING RELEASE FOR CLEAN AIR PROJECT SIEME	2011	3	14
MAVERICK SUPPORT & SERVICES TO PROVIDE FRP FABRICATION FIELD	2011	3	14
COMPLIANCE MANAGEMENT TO PROVIDE SAFETY PERSONNEL TO ASSIST CLEAN	2011	3	15
Matter Number 19440 LexisNexis Invoice 3307171	2011	3	16
SECURITY SERVICES	2011	3	17
SECURITY SERVICES	2011	3	17
110212 Barlow, Nancy A Administrator, Senior - Contracts	2011	3	17
110212 Coughlin, William M Administrator - Lockout/Tagout	2011	3	17
110212 Gosling, Robert C Engineer, Senior	2011	3	17
110212 Barlow, Nancy A Administrator, Senior - Contracts	2011	3	17
110212 Coughlin, William M Administrator - Lockout/Tagout	2011	3	17
110212 Gosling, Robert C Engineer, Senior	2011	3	17
WORK PERFORMED 11/27/10 TO 01/28/11	2011	3	17
110212 Gosling, Robert C Engineer, Senior	2011	3	17
110212 Gosling, Robert C Engineer, Senior	2011	3	17
19 RACH MOUNT PANEL	2011	3	18
FREIGHT LINE CREATED FROM G10	2011	3	18
NORTH BRANCH CONSTRUCTION-NEW YELLOW BUILDING (THE MEETING PLACE)FOR T	2011	3	18
FOX EQUIPMENT TO SUPPLY DUCTWORK DAMPERS FOR T	2011	3	21
MOBILE MEDICAL TO PERFORM MEDICAL SERVICES FOR THE CLEAN	2011	3	21
MOBILE MEDICAL TO PERFORM MEDICAL SERVICES FOR THE CLEAN	2011	3	21
MOBILE MEDICAL TO PERFORM MEDICAL SERVICES FOR THE CLEAN	2011	3	21
MOBILE MEDICAL TO PERFORM MEDICAL SERVICES FOR THE CLEAN	2011	3	21
MOBILE MEDICAL TO PERFORM MEDICAL SERVICES FOR THE CLEAN	2011	3	21
MOBILE MEDICAL TO PERFORM MEDICAL SERVICES FOR THE CLEAN	2011	3	21
USED OFFICE FURNITURE PURCHASES ON AS-NEED BASIS.	2011	3	21
MOBILE MEDICAL TO PERFORM MEDICAL SERVICES FOR THE CLEAN	2011	3	21
MOBILE MEDICAL TO PERFORM MEDICAL SERVICES FOR THE CLEAN	2011	3	21
MOBILE MEDICAL TO PERFORM MEDICAL SERVICES FOR THE CLEAN	2011	3	21
SCOTT TESTING TO PROVIDE START UP ELECTRICAL TESTING FOR THE CLEAN	2011	3	21
SECURITY SERVICES	2011	3	21
STREAMLINE (SNOW REMOVA	2011	3	21
STREAMLINE (SNOW REMOVA	2011	3	21
EATON ELECTRIC TO PROGRAM AND COMMISSION FGD SUBSTATION SEL 2032 RELAY	2011	3	21
EATON ELECTRIC TO PROGRAM AND COMMISSION FGD SUBSTATION SEL 2032 RELAY	2011	3	21
UPS Ground for week ending 3/5/2011	2011	3	21
COMPLIANCE MANAGEMENT TO PROVIDE SAFETY PERSONNEL TO ASSIST CLEAN	2011	3	22
Matter Number 16715 LexisNexis Invoice 3151156	2011	3	23
EMERSON PROCESS MANAGEMENT TO SUPPLY PLANT CONTROL SYSTEM (DCS) FOR T	2011	3	24
STREAMLINE (SNOW REMOVA	2011	3	24
110219 Coughlin, William M Administrator - Lockout/Tagout	2011	3	24
110115 Ross, Catherine m. Administrative Assistant	2011	3	24
110212 Ross, Catherine m. Administrative Assistant	2011	3	24
110219 Coughlin, William M Administrator - Lockout/Tagout	2011	3	24
110115 Ross, Catherine m. Administrative Assistant	2011	3	24
110212 Ross, Catherine m. Administrative Assistant	2011	3	24
SHARPIE FINE POINT PERMANENT M	2011	3	24
KIMBERLY-CLARK L10 UTILITY WIP	2011	3	24
STAPLES DRY-ERASE BOARD WIPES	2011	3	24
STAPLES MULTISURFACE CLEANING	2011	3	24
3M POST-IT SMALL FLAGS, ASSORT	2011	3	24
DISINFECTANT WIPES, CLOTH, LAV	2011	3	24
AVERY DURABLE SLANT RING VIEW	2011	3	24
STAPLES STICKIES 3" X 3" NOTES	2011	3	24
AVERY DURABLE VIEW BINDER, WHI	2011	3	24
3M POST-IT NOTES, RULED, 3 X "	2011	3	24
SANFORD SHARPIE RETRACTABLE PE	2011	3	24
X-ACTO/BOSTON MODEL 1900 ELECT	2011	3	24

Matter Number 19635 LexisNexis Invoice 3307123	2011	3	24
TF MORAN TO PROVIDE STATE AND LOCAL PERMITTING ASSISTANCE FOR T	2011	3	25
TF MORAN TO PROVIDE STATE AND LOCAL PERMITTING ASSISTANCE FOR T	2011	3	25
TF MORAN TO PROVIDE STATE AND LOCAL PERMITTING ASSISTANCE FOR T	2011	3	25
AZCO TO PROVIDE BALANCE OF PLANT MECHANICAL INSTALLATION FOR T	2011	3	25
LTD ENGINEERING RELEASE SIEMENS WATER TECHNOLOGIES AND NORTH	2011	3	25
RW BECK TO PROVIDE INDEPENDENT ENGINEERING SERVICES FOR THE C	2011	3	25
TF MORAN TO PROVIDE SWPPP INSPECTONS FOR THE CLEAN AIR PROJECT	2011	3	25
TF MORAN TO PROVIDE SWPPP INSPECTONS FOR THE CLEAN AIR PROJECT	2011	3	25
TF MORAN TO PROVIDE TOPOGRAPHIC & STRUCTURAL SURVEY & LEVEL C&D U	2011	3	25
TF MORAN TO PROVIDE WEIGH STATION/ENTRANCE IMPROVEMENTS AT MK ST	2011	3	25
TF MORAN TO PROVIDE WEIGH STATION/ENTRANCE IMPROVEMENTS AT MK ST	2011	3	25
UPS Ground for week ending 3/12/2011	2011	3	25
TF MORAN TO PROVIDE ENGINEERING SERVICES FOR NEW CONFERENCE/ TRAIN	2011	3	25
TF MORAN TO PROVIDE ENGINEERING SERVICES FOR NEW CONFERENCE/ TRAIN	2011	3	25
Matter Number 16715 LexisNexis Invoice 3220151	2011	3	28
EMERSON PROCESS MANAGEMENT TO SUPPLY PLANT CONTROL SYSTEM (DCS) FOR T	2011	3	28
EMERSON PROCESS MANAGEMENT TO SUPPLY PLANT CONTROL SYSTEM (DCS) FOR T	2011	3	28
COMMERCIAL DIVERS PLUS	2011	3	28
SIEMENS TO SUPPLY REPLACEMENT BREAKER FOR THE CLEAN	2011	3	28
IC REED TO PROVIDE CONSTRUCTION SERVICES FOR P&C WIRING AND TERMI	2011	3	28
IC REED TO PROVIDE CONSTRUCTION SERVICES FOR P&C WIRING AND TERMI	2011	3	28
PROGRAM MANAGER SERVICE	2011	3	30
DCS I/O PER QUOTATION NO.: 0101-1885 R1, DATED 11/29/10.	2011	3	30
EATON ELECTRIC TO PROVIDE ELECTRICAL ENGINEERING CONSU	2011	3	30
EATON ELECTRIC TO PROVIDE ELECTRICAL ENGINEERING CONSU	2011	3	30
EATON ELECTRIC TO PROVIDE ELECTRICAL ENGINEERING CONSU	2011	3	30
110219 Barlow, Nancy A Administrator, Senior - Contracts	2011	3	31
110226 Coughlin, William M Administrator - Lockout/Tagout	2011	3	31
110219 Gosling, Robert C Engineer, Senior	2011	3	31
110226 Gosling, Robert C Engineer, Senior	2011	3	31
110219 Ross, Catherine m. Administrative Assistant	2011	3	31
110226 Ross, Catherine m. Administrative Assistant	2011	3	31
110219 Barlow, Nancy A Administrator, Senior - Contracts	2011	3	31
110226 Coughlin, William M Administrator - Lockout/Tagout	2011	3	31
110219 Gosling, Robert C Engineer, Senior	2011	3	31
110226 Gosling, Robert C Engineer, Senior	2011	3	31
110219 Ross, Catherine m. Administrative Assistant	2011	3	31
110226 Ross, Catherine m. Administrative Assistant	2011	3	31
COMPLIANCE MANAGEMENT TO PROVIDE SAFETY PERSONNEL TO ASSIST CLEAN	2011	3	31
GE - MAXFIELD'S HARDWARE 67012 BOUZAN, STEPHEN R	2011	3	31
GE - POLAND SPRING WATER BEANEY, JOHN C	2011	3	31
GE - POLAND SPRING WATER BINNER, ALEXANDRA K	2011	3	31
GE - LYONS COFFEE SERVICE INC BINNER, ALEXANDRA K	2011	3	31
GE - GRAYBAR ELECTRIC ST LOUIS PAPLASKAS, ALAN J	2011	3	31
GE - GRAYBAR ELECTRIC ST LOUIS PAPLASKAS, ALAN J	2011	3	31
110219 Gosling, Robert C Engineer, Senior	2011	3	31
110219 Gosling, Robert C Engineer, Senior	2011	3	31
110219 Gosling, Robert C Engineer, Senior	2011	3	31
110226 Gosling, Robert C Engineer, Senior	2011	3	31
110226 Gosling, Robert C Engineer, Senior	2011	3	31
110219 Gosling, Robert C Engineer, Senior	2011	3	31
110219 Gosling, Robert C Engineer, Senior	2011	3	31
110219 Gosling, Robert C Engineer, Senior	2011	3	31
110226 Gosling, Robert C Engineer, Senior	2011	3	31
110226 Gosling, Robert C Engineer, Senior	2011	3	31
EMERSON PROCESS MANAGEMENT TO SUPPLY PLANT CONTROL SYSTEM (DCS) FOR T	2011	4	1
UDELSMAN ASSOCIATES TO PROVIDE ENGINEERING/ARCHITECTURAL SERVICESFOR N	2011	4	1
DEARBORN MIDWEST LTD ENGINEERING RELEASE MATERIAL HANDLING SYSTE	2011	4	4
CCB INC TO PROVIDE VARIOUS CONSTRUCTION SERVICES FOR THE CLEAN	2011	4	4
CCB INC TO PROVIDE VARIOUS CONSTRUCTION SERVICES FOR THE CLEAN	2011	4	4
CCB INC TO PROVIDE VARIOUS CONSTRUCTION SERVICES FOR THE CLEAN	2011	4	4
CCB INC TO PROVIDE VARIOUS CONSTRUCTION SERVICES FOR THE CLEAN	2011	4	4

SECURITY SERVICES	2011	4	4
STREAMLINE (SNOW REMOVA	2011	4	4
COMPLIANCE MANAGEMENT TO PROVIDE SAFETY PERSONNEL TO ASSIST CLEAN	2011	4	5
MERRILL IRON & STEEL TO INSTALL DUCT AND STRUCTURAL STEEL FOR THECLEAN	2011	4	6
Matter Number 18248 LexisNexis Invoice 3354534	2011	4	6
IC REED TO PROVIDE CONSTRUCTION SERVICES FOR P&C WIRING AND TERMI	2011	4	6
IC REED TO PROVIDE CONSTRUCTION SERVICES FOR P&C WIRING AND TERMI	2011	4	6
IC REED TO PROVIDE CONSTRUCTION SERVICES FOR P&C WIRING AND TERMI	2011	4	6
JOHN TURNER CONSULTING TO PROVIDE 3RD PARTY TESTING & INSPECTION SERVI	2011	4	7
JOHN TURNER CONSULTING TO PROVIDE 3RD PARTY TESTING & INSPECTION SERVI	2011	4	7
CORROSION SERVICES TO SUPPLY POTENTIAL ADJUSTMENT PROTECTION (PAP)	2011	4	7
110226 Barlow, Nancy A Administrator, Senior - Contracts	2011	4	7
110305 Coughlin, William M Administrator - Lockout/Tagout	2011	4	7
110305 Coughlin, William M Administrator - Lockout/Tagout	2011	4	7
110305 Gosling, Robert C Engineer, Senior	2011	4	7
110305 Ross, Catherine m. Administrative Assistant	2011	4	7
110226 Barlow, Nancy A Administrator, Senior - Contracts	2011	4	7
110305 Coughlin, William M Administrator - Lockout/Tagout	2011	4	7
110305 Coughlin, William M Administrator - Lockout/Tagout	2011	4	7
110305 Gosling, Robert C Engineer, Senior	2011	4	7
110305 Ross, Catherine m. Administrative Assistant	2011	4	7
110305 Gosling, Robert C Engineer, Senior	2011	4	7
110305 Gosling, Robert C Engineer, Senior	2011	4	7
JOHN TURNER CONSULTING TO PROVIDE 3RD PARTY TESTING & INSPECTION SERVI	2011	4	8
JOHN TURNER CONSULTING TO PROVIDE 3RD PARTY TESTING & INSPECTION SERVI	2011	4	8
JOHN TURNER CONSULTING TO PROVIDE 3RD PARTY TESTING & INSPECTION SERVI	2011	4	8
USED OFFICE FURNITURE PURCHASES ON AS-NEED BASIS.	2011	4	8
USED OFFICE FURNITURE PURCHASES ON AS-NEED BASIS.	2011	4	8
USED OFFICE FURNITURE PURCHASES ON AS-NEED BASIS.	2011	4	8
SECURITY SERVICES	2011	4	8
NORTH BRANCH CONSTRUCTION-NEW YELLOW BUILDING (THE MEETING PLACE)FOR T	2011	4	8
HAYES PUMPS TO PROVIDE SERVI	2011	4	11
SECURITY SERVICES	2011	4	11
COMPLIANCE MANAGEMENT TO PROVIDE SAFETY PERSONNEL TO ASSIST CLEAN	2011	4	12
STREAMLINE (SNOW REMOVA	2011	4	13
STREAMLINE (SNOW REMOVA	2011	4	13
CONSULTING SERVICES FOR GROUND WATER AND SOIL MONITORING	2011	4	13
110305 Barlow, Nancy A Administrator, Senior - Contracts	2011	4	14
110312 Barlow, Nancy A Administrator, Senior - Contracts	2011	4	14
110312 Coughlin, William M Administrator - Lockout/Tagout	2011	4	14
110312 Gosling, Robert C Engineer, Senior	2011	4	14
110305 Barlow, Nancy A Administrator, Senior - Contracts	2011	4	14
110312 Barlow, Nancy A Administrator, Senior - Contracts	2011	4	14
110312 Coughlin, William M Administrator - Lockout/Tagout	2011	4	14
110312 Gosling, Robert C Engineer, Senior	2011	4	14
110312 Gosling, Robert C Engineer, Senior	2011	4	14
110312 Gosling, Robert C Engineer, Senior	2011	4	14
LTD ENGINEERING RELEASE SIEMENS WATER TECHNOLOGIES AND NORTH	2011	4	15
MOBILE MEDICAL TO PERFORM MEDICAL SERVICES FOR THE CLEAN	2011	4	18
MOBILE MEDICAL TO PERFORM MEDICAL SERVICES FOR THE CLEAN	2011	4	18
MOBILE MEDICAL TO PERFORM MEDICAL SERVICES FOR THE CLEAN	2011	4	18
MOBILE MEDICAL TO PERFORM MEDICAL SERVICES FOR THE CLEAN	2011	4	18
MOBILE MEDICAL TO PERFORM MEDICAL SERVICES FOR THE CLEAN	2011	4	18
MOBILE MEDICAL TO PERFORM MEDICAL SERVICES FOR THE CLEAN	2011	4	18
HAMON CUSTODIS - LIMITED NOTICE TO PROCEED REINFORCED CONCRETE CHIMN	2011	4	18
DEARBORN MIDWEST LTD ENGINEERING RELEASE MATERIAL HANDLING SYSTE	2011	4	18
MOBILE MEDICAL TO PERFORM MEDICAL SERVICES FOR THE CLEAN	2011	4	18
MOBILE MEDICAL TO PERFORM MEDICAL SERVICES FOR THE CLEAN	2011	4	18
MOBILE MEDICAL TO PERFORM MEDICAL SERVICES FOR THE CLEAN	2011	4	18
TF MORAN TO PROVIDE TOPOGRAPHIC & STRUCTURAL SURVEY & LEVEL C&D U	2011	4	18
TW6203 WERNER LADDER	2011	4	18
Matter Number 19440 LexisNexis Invoice 3382456	2011	4	18
Matter Number 19635 LexisNexis Invoice 3382486	2011	4	18

Matter Number 19440 LexisNexis Invoice 3382502	2011	4	18
IC REED TO PROVIDE CONSTRUCTION SERVICES FOR P&C WIRING AND TERMI	2011	4	18
IC REED TO PROVIDE CONSTRUCTION SERVICES FOR P&C WIRING AND TERMI	2011	4	18
PIPE MARKERS, KWIK-KOIL, CAUSTIC, #KK159-5	2011	4	20
FREIGHT LINE CREATED FROM AP15	2011	4	20
PIPE MARKERS, KWIK-KOIL, ACID, KK02-2	2011	4	20
FREIGHT LINE CREATED FROM AP15	2011	4	20
TF MORAN TO PROVIDE SWPPP INSPECTONS FOR THE CLEAN AIR PROJECT	2011	4	20
TF MORAN TO PROVIDE SWPPP INSPECTONS FOR THE CLEAN AIR PROJECT	2011	4	20
EMERSON PROCESS MANAGEMENT TO SUPPLY PLANT CONTROL SYSTEM (DCS) FOR T	2011	4	20
PROGRAM MANAGER SERVICE	2011	4	20
TF MORAN TO PROVIDE WEIGH STATION/ENTRANCE IMPROVEMENTS AT MK ST	2011	4	21
TF MORAN TO PROVIDE WEIGH STATION/ENTRANCE IMPROVEMENTS AT MK ST	2011	4	21
TF MORAN TO PROVIDE WEIGH STATION/ENTRANCE IMPROVEMENTS AT MK ST	2011	4	21
TF MORAN TO PROVIDE WEIGH STATION/ENTRANCE IMPROVEMENTS AT MK ST	2011	4	21
110319 Barlow, Nancy A Administrator, Senior - Contracts	2011	4	21
110319 Coughlin, William M Administrator - Lockout/Tagout	2011	4	21
110319 Gosling, Robert C Engineer, Senior	2011	4	21
110312 Ross, Catherine m. Administrative Assistant	2011	4	21
110319 Ross, Catherine m. Administrative Assistant	2011	4	21
110319 Barlow, Nancy A Administrator, Senior - Contracts	2011	4	21
110319 Coughlin, William M Administrator - Lockout/Tagout	2011	4	21
110319 Gosling, Robert C Engineer, Senior	2011	4	21
110312 Ross, Catherine m. Administrative Assistant	2011	4	21
110319 Ross, Catherine m. Administrative Assistant	2011	4	21
COMPLIANCE MANAGEMENT TO PROVIDE SAFETY PERSONNEL TO ASSIST CLEAN	2011	4	21
Work performed 1/29/11 to 2/25/11	2011	4	21
110319 Gosling, Robert C Engineer, Senior	2011	4	21
110319 Gosling, Robert C Engineer, Senior	2011	4	21
TF MORAN TO PROVIDE STATE AND LOCAL PERMITTING ASSISTANCE FOR T	2011	4	25
TF MORAN TO PROVIDE STATE AND LOCAL PERMITTING ASSISTANCE FOR T	2011	4	25
TF MORAN TO PROVIDE STATE AND LOCAL PERMITTING ASSISTANCE FOR T	2011	4	25
STREAMLINE (SNOW REMOVA	2011	4	25
EMERSON PROCESS MANAGEMENT TO SUPPLY PLANT CONTROL SYSTEM (DCS) FOR T	2011	4	25
EMERSON PROCESS MANAGEMENT TO SUPPLY PLANT CONTROL SYSTEM (DCS) FOR T	2011	4	25
EMERSON PROCESS MANAGEMENT TO SUPPLY PLANT CONTROL SYSTEM (DCS) FOR T	2011	4	25
EMERSON PROCESS MANAGEMENT TO SUPPLY PLANT CONTROL SYSTEM (DCS) FOR T	2011	4	25
ICE BLOCK DELIVERED AS NEEDED PER REQUESTOR	2011	4	25
ESC TO PROVIDE ACCESS CONTROL TO 6 DOORS ON THE MEETING PLACE FORTHE C	2011	4	25
COMPLIANCE MANAGEMENT TO PROVIDE SAFETY PERSONNEL TO ASSIST CLEAN	2011	4	26
Matter Number 18248 LexisNexis Invoice 3394902	2011	4	26
Matter Number 16715 LexisNexis Invoice 3321149	2011	4	27
SECURITY SERVICES	2011	4	27
STREAMLINE (SNOW REMOVA	2011	4	27
JOHN TURNER CONSULTING TO PROVIDE 3RD PARTY TESTING & INSPECTION SERVI	2011	4	28
JOHN TURNER CONSULTING TO PROVIDE 3RD PARTY TESTING & INSPECTION SERVI	2011	4	28
MAVERICK SUPPORT & SERVICES TO PROVIDE FRP FABRICATION FIELD	2011	4	28
110326 Barlow, Nancy A Administrator, Senior - Contracts	2011	4	28
110326 Coughlin, William M Administrator - Lockout/Tagout	2011	4	28
110326 Ross, Catherine m. Administrative Assistant	2011	4	28
110326 Barlow, Nancy A Administrator, Senior - Contracts	2011	4	28
110326 Coughlin, William M Administrator - Lockout/Tagout	2011	4	28
110326 Ross, Catherine m. Administrative Assistant	2011	4	28
F-301 RETRACTABLE BALLPOINT PE	2011	4	28
3M SCOTCH STORAGE TAPE WITH DI	2011	4	28
STAPLES PERFORATED WRITING PAD	2011	4	28
AVERY PERSONAL CREATIONS INKJE	2011	4	28
CCB INC TO PROVIDE VARIOUS CONSTRUCTION SERVICES FOR THE CLEAN	2011	5	2
CCB INC TO PROVIDE VARIOUS CONSTRUCTION SERVICES FOR THE CLEAN	2011	5	2
CCB INC TO PROVIDE VARIOUS CONSTRUCTION SERVICES FOR THE CLEAN	2011	5	2
CCB INC TO PROVIDE VARIOUS CONSTRUCTION SERVICES FOR THE CLEAN	2011	5	2
SECURITY SERVICES	2011	5	2
GE - POLAND SPRING WATER BEANEY, JOHN C	2011	5	2

GE - POLAND SPRING WATER BINNER, ALEXANDRA K	2011	5	2
GE - LYONS COFFEE SERVICE INC BINNER, ALEXANDRA K	2011	5	2
SARGENT & LUNDY TO OVERSEE ABSORBER VESSEL CORROSION WORK, CLEAN ABSOR	2011	5	4
SARGENT & LUNDY TO OVERSEE ABSORBER VESSEL CORROSION WORK, CLEAN ABSOR	2011	5	4
SARGENT & LUNDY TO OVERSEE ABSORBER VESSEL CORROSION WORK, CLEAN ABSOR	2011	5	4
SARGENT & LUNDY TO OVERSEE ABSORBER VESSEL CORROSION WORK, CLEAN ABSOR	2011	5	4
UDELSMAN ASSOC TO PROVIDE TOWN OF BOW CODE COMPLIANCE REVIEW CLEAN	2011	5	4
DELSTAR METAL FINISHING TO CLEAN, PICKLE, PASSIVATE ABSORBER TANKFOR T	2011	5	4
EATON CONSULTING SERVICES AS NEEDED FOR THE C	2011	5	4
EATON CONSULTING SERVICES AS NEEDED FOR THE C	2011	5	4
EATON CONSULTING SERVICES AS NEEDED FOR THE C	2011	5	4
EATON-TESTING AND COMMISSIONING OF THE V-159 LINE AND FT1 IN THE FGD S	2011	5	4
EATON-TESTING AND COMMISSIONING OF THE V-159 LINE AND FT1 IN THE FGD S	2011	5	4
EATON-TESTING AND COMMISSIONING OF THE V-159 LINE AND FT1 IN THE FGD S	2011	5	4
EATON-TESTING AND COMMISSIONING OF THE V-159 LINE AND FT1 IN THE FGD S	2011	5	4
UDELSMAN ASSOCIATES TO PROVIDE ENGINEERING/ARCHITECTURAL SERVICESFOR N	2011	5	4
AQUATECH TO PROVIDE ADDITIONAL WASTEWATER TREATMENT EQUIPMENT FOR T	2011	5	4
JOHN TURNER CONSULTING TO PROVIDE 3RD PARTY TESTING & INSPECTION SERVI	2011	5	6
110402 Barlow, Nancy A Administrator, Senior - Contracts	2011	5	6
110402 Coughlin, William M Administrator - Lockout/Tagout	2011	5	6
110326 Gosling, Robert C Engineer, Senior	2011	5	6
110402 Gosling, Robert C Engineer, Senior	2011	5	6
110402 Ross, Catherine m. Administrative Assistant	2011	5	6
COMPLIANCE MANAGEMENT TO PROVIDE SAFETY PERSONNEL TO ASSIST CLEAN	2011	5	6
JOHN TURNER CONSULTING TO PROVIDE 3RD PARTY TESTING & INSPECTION SERVI	2011	5	6
110326 Gosling, Robert C Engineer, Senior	2011	5	6
110402 Gosling, Robert C Engineer, Senior	2011	5	6
MERRILL IRON & STEEL TO INSTALL DUCT AND STRUCTURAL STEEL FOR THECLEAN	2011	5	9
110402 Barlow, Nancy A Administrator, Senior - Contracts	2011	5	9
110402 Coughlin, William M Administrator - Lockout/Tagout	2011	5	9
110326 Gosling, Robert C Engineer, Senior	2011	5	9
110402 Gosling, Robert C Engineer, Senior	2011	5	9
110402 Ross, Catherine m. Administrative Assistant	2011	5	9
110326 Gosling, Robert C Engineer, Senior	2011	5	9
110402 Gosling, Robert C Engineer, Senior	2011	5	9
DELSTAR METAL FINISHING TO CLEAN, PICKLE, PASSIVATE ABSORBER TANKFOR T	2011	5	10
IC REED TO PROVIDE CONSTRUCTION SERVICES FOR P&C WIRING AND TERMI	2011	5	10
IC REED TO PROVIDE CONSTRUCTION SERVICES FOR P&C WIRING AND TERMI	2011	5	10
IC REED TO PROVIDE CONSTRUCTION SERVICES FOR P&C WIRING AND TERMI	2011	5	10
IC REED TO PROVIDE CONSTRUCTION SERVICES FOR P&C WIRING AND TERMI	2011	5	10
IC REED TO PROVIDE CONSTRUCTION SERVICES FOR P&C WIRING AND TERMI	2011	5	10
IC REED TO PROVIDE CONSTRUCTION SERVICES FOR P&C WIRING AND TERMI	2011	5	10
MOBILE MEDICAL TO PERFORM MEDICAL SERVICES FOR THE CLEAN	2011	5	12
MOBILE MEDICAL TO PERFORM MEDICAL SERVICES FOR THE CLEAN	2011	5	12
MOBILE MEDICAL TO PERFORM MEDICAL SERVICES FOR THE CLEAN	2011	5	12
MOBILE MEDICAL TO PERFORM MEDICAL SERVICES FOR THE CLEAN	2011	5	12
MOBILE MEDICAL TO PERFORM MEDICAL SERVICES FOR THE CLEAN	2011	5	12
MOBILE MEDICAL TO PERFORM MEDICAL SERVICES FOR THE CLEAN	2011	5	12
MOBILE MEDICAL TO PERFORM MEDICAL SERVICES FOR THE CLEAN	2011	5	12
MOBILE MEDICAL TO PERFORM MEDICAL SERVICES FOR THE CLEAN	2011	5	12
MOBILE MEDICAL TO PERFORM MEDICAL SERVICES FOR THE CLEAN	2011	5	12
110409 Barlow, Nancy A Administrator, Senior - Contracts	2011	5	12
110409 Coughlin, William M Administrator - Lockout/Tagout	2011	5	12
110409 Gosling, Robert C Engineer, Senior	2011	5	12
110409 Barlow, Nancy A Administrator, Senior - Contracts	2011	5	12
110409 Coughlin, William M Administrator - Lockout/Tagout	2011	5	12
110409 Gosling, Robert C Engineer, Senior	2011	5	12
COMPLIANCE MANAGEMENT TO PROVIDE SAFETY PERSONNEL TO ASSIST CLEAN	2011	5	12
110409 Gosling, Robert C Engineer, Senior	2011	5	12
110409 Gosling, Robert C Engineer, Senior	2011	5	12
110409 Gosling, Robert C Engineer, Senior	2011	5	12
110409 Gosling, Robert C Engineer, Senior	2011	5	12
AQUATECH TO PROVIDE ADDITIONAL WASTEWATER TREATMENT EQUIPMENT FOR T	2011	5	12

ES BOULOS TO INSTALL ALL BALANCE OF PLANT ELECTRICAL FOR THE CLEAN	2011	5	13
SARGENT & LUNDY TO OVERSEE ABSORBER VESSEL CORROSION WORK, CLEAN ABSOR	2011	5	13
SARGENT & LUNDY TO OVERSEE ABSORBER VESSEL CORROSION WORK, CLEAN ABSOR	2011	5	13
CONSULTING SERVICES - CAVANAUGH TOCCI TO PROVIDE SOUND CONSU	2011	5	16
CONSULTING SERVICES - CAVANAUGH TOCCI TO PROVIDE SOUND CONSU	2011	5	16
IC REED TO PROVIDE CONSTRUCTION SERVICES FOR P&C WIRING AND TERMI	2011	5	16
IC REED TO PROVIDE CONSTRUCTION SERVICES FOR P&C WIRING AND TERMI	2011	5	16
NORTH BRANCH CONSTRUCTION-NEW YELLOW BUILDING (THE MEETING PLACE)FOR T	2011	5	16
AQUATECH TO PROVIDE ADDITIONAL WASTEWATER TREATMENT EQUIPMENT FOR T	2011	5	16
AQUATECH TO PROVIDE ADDITIONAL WASTEWATER TREATMENT EQUIPMENT FOR T	2011	5	16
ANCHOR SALES/KRIEBEL ENGINEERED EQUIP. TO PROVIDE DIESEL DRIVEN ABSOR	2011	5	17
FREIGHT LINE CREATED FROM G10	2011	5	17
IC REED TO PROVIDE CONSTRUCTION SERVICES FOR P&C WIRING AND TERMI	2011	5	17
IC REED TO PROVIDE CONSTRUCTION SERVICES FOR P&C WIRING AND TERMI	2011	5	17
IC REED TO PROVIDE CONSTRUCTION SERVICES FOR P&C WIRING AND TERMI	2011	5	17
IC REED TO PROVIDE CONSTRUCTION SERVICES FOR P&C WIRING AND TERMI	2011	5	17
SECURITY SERVICES	2011	5	18
SECURITY SERVICES	2011	5	18
SCOTT TESTING TO PROVIDE START UP ELECTRICAL TESTING FOR THE CLEAN	2011	5	18
EMERSON PROCESS MANAGEMENT TO SUPPLY PLANT CONTROL SYSTEM (DCS) FOR T	2011	5	18
GEORGE CAIRNS TO PROVIDE EMERGENCY COOLING CANAL BANK RESTO	2011	5	18
GEORGE CAIRNS TO PROVIDE EMERGENCY COOLING CANAL BANK RESTO	2011	5	18
GEORGE CAIRNS TO PROVIDE EMERGENCY COOLING CANAL BANK RESTO	2011	5	18
GEORGE CAIRNS TO PROVIDE EMERGENCY COOLING CANAL BANK RESTO	2011	5	18
STREAMLINE (SNOW REMOVA	2011	5	18
CONSULTING SERVICES FOR GROUND WATER AND SOIL MONITORING	2011	5	18
CONSULTING SERVICES FOR GROUND WATER AND SOIL MONITORING	2011	5	18
CONSULTING SERVICES FOR GROUND WATER AND SOIL MONITORING	2011	5	18
AYER ELECTRIC TO RELOCATE UNIT 2 PRECIP CONTROLS	2011	5	18
EMERSON TO SUPPLY THE DCS FOR THE SUPPLEMENTAL WASTEWATER TREAT- MENT	2011	5	18
475 FIELD COMMUNICATOR W/ HART LI-ION POWER SUPPLY/CHARGE	2011	5	19
FREIGHT LINE CREATED FROM AP15	2011	5	19
ICE BLOCK DELIVERED AS NEEDED PER REQUESTOR	2011	5	19
110416 Coughlin, William M Administrator - Lockout/Tagout	2011	5	19
110416 Gosling, Robert C Engineer, Senior	2011	5	19
110409 Ross, Catherine m. Administrative Assistant	2011	5	19
110416 Ross, Catherine m. Administrative Assistant	2011	5	19
110416 Coughlin, William M Administrator - Lockout/Tagout	2011	5	19
110416 Gosling, Robert C Engineer, Senior	2011	5	19
110409 Ross, Catherine m. Administrative Assistant	2011	5	19
110416 Ross, Catherine m. Administrative Assistant	2011	5	19
PROGRAM MANAGER SERVICE	2011	5	19
COMPLIANCE MANAGEMENT TO PROVIDE SAFETY PERSONNEL TO ASSIST CLEAN	2011	5	19
DELSTAR METAL FINISHING TO CLEAN, PICKLE, PASSIVATE ABSORBER TANKFOR T	2011	5	19
110416 Gosling, Robert C Engineer, Senior	2011	5	19
110416 Gosling, Robert C Engineer, Senior	2011	5	19
Transcript of DES/ARD Hearing	2011	5	20
TF MORAN TO PROVIDE STATE AND LOCAL PERMITTING ASSISTANCE FOR T	2011	5	23
TF MORAN TO PROVIDE STATE AND LOCAL PERMITTING ASSISTANCE FOR T	2011	5	23
TF MORAN TO PROVIDE STATE AND LOCAL PERMITTING ASSISTANCE FOR T	2011	5	23
DEARBORN MIDWEST LTD ENGINEERING RELEASE MATERIAL HANDLING SYSTE	2011	5	23
ES BOULOS TO INSTALL ALL BALANCE OF PLANT ELECTRICAL FOR THE CLEAN	2011	5	23
SECURITY SERVICES	2011	5	23
MOBILE MEDICAL TO PERFORM MEDICAL SERVICES FOR THE CLEAN	2011	5	24
MOBILE MEDICAL TO PERFORM MEDICAL SERVICES FOR THE CLEAN	2011	5	24
TF MORAN TO PROVIDE SWPPP INSPECTONS FOR THE CLEAN AIR PROJECT	2011	5	25
TF MORAN TO PROVIDE SWPPP INSPECTONS FOR THE CLEAN AIR PROJECT	2011	5	25
TF MORAN TO PROVIDE WEIGH STATION/ENTRANCE IMPROVEMENTS AT MK ST	2011	5	25
TF MORAN TO PROVIDE WEIGH STATION/ENTRANCE IMPROVEMENTS AT MK ST	2011	5	25
Matter Number 19440 LexisNexis Invoice 3462695	2011	5	25
Matter Number 19635 LexisNexis Invoice 3462705	2011	5	25
Matter Number 19440 LexisNexis Invoice 3462688	2011	5	25
EATON-TESTING AND COMMISSIONING OF THE V-159 LINE AND FT1 IN THE FGD S	2011	5	25

AQUATECH TO PROVIDE ADDITIONAL WASTEWATER TREATMENT EQUIPMENT FOR T	2011	5	25
ICE BLOCK DELIVERED AS NEEDED PER REQUESTOR	2011	5	26
GOLDER TO PROVIDE GEOTECHNICAL SERVICES FOR ADDITIONAL WASTEWATERTREAT	2011	5	26
MERRILL IRON & STEEL TO INSTALL DUCT AND STRUCTURAL STEEL FOR THECLEAN	2011	5	27
CCB INC TO PROVIDE VARIOUS CONSTRUCTION SERVICES FOR THE CLEAN	2011	5	27
CCB INC TO PROVIDE VARIOUS CONSTRUCTION SERVICES FOR THE CLEAN	2011	5	27
CCB INC TO PROVIDE VARIOUS CONSTRUCTION SERVICES FOR THE CLEAN	2011	5	27
CCB INC TO PROVIDE VARIOUS CONSTRUCTION SERVICES FOR THE CLEAN	2011	5	27
SECURITY SERVICES	2011	5	27
FOX EQUIPMENT TO SUPPLY DUCTWORK DAMPERS FOR T	2011	5	31
110416 Barlow, Nancy A Administrator, Senior - Contracts	2011	5	31
110423 Coughlin, William M Administrator - Lockout/Tagout	2011	5	31
110423 Gosling, Robert C Engineer, Senior	2011	5	31
110416 Barlow, Nancy A Administrator, Senior - Contracts	2011	5	31
110423 Coughlin, William M Administrator - Lockout/Tagout	2011	5	31
110423 Gosling, Robert C Engineer, Senior	2011	5	31
ICE BLOCK DELIVERED AS NEEDED PER REQUESTOR	2011	5	31
GE - SABBOW & CO 376234126997 DAK, OMUJWOK O	2011	5	31
GE - POLAND SPRING WATER BINNER, ALEXANDRA K	2011	5	31
GE - GRAYBAR ELECTRIC ST LOUIS PAPLASKAS, ALAN J	2011	5	31
GE - GRAYBAR ELECTRIC ST LOUIS PAPLASKAS, ALAN J	2011	5	31
GE - GRAYBAR ELECTRIC ST LOUIS DAK, OMUJWOK O	2011	5	31
GE - GRAYBAR ELECTRIC ST LOUIS DAK, OMUJWOK O	2011	5	31
GE - GRAYBAR ELECTRIC ST LOUIS DAK, OMUJWOK O	2011	5	31
GE - POLAND SPRING WATER BEANEY, JOHN C	2011	5	31
110416 Forsyth, Fletcher W Writer - Procedure	2011	5	31
110423 Forsyth, Fletcher W Writer - Procedure	2011	5	31
110423 Gosling, Robert C Engineer, Senior	2011	5	31
110416 Forsyth, Fletcher W Writer - Procedure	2011	5	31
110423 Forsyth, Fletcher W Writer - Procedure	2011	5	31
110423 Gosling, Robert C Engineer, Senior	2011	5	31
TF MORAN TO PROVIDE AS NEEDED ENGINEERING SERVICES TO SUPPORT INSTA	2011	5	31
TF MORAN TO PROVIDE AS NEEDED ENGINEERING SERVICES TO SUPPORT INSTA	2011	5	31
BURNS & MCDONNELL TO PROVIDE ENGINEERING SERVICES FOR THE ZERO	2011	5	31
BURNS & MCDONNELL TO PROVIDE ENGINEERING SERVICES FOR THE ZERO	2011	5	31
BURNS & MCDONNELL TO PROVIDE ENGINEERING SERVICES FOR THE ZERO	2011	5	31
LTD ENGINEERING RELEASE SIEMENS WATER TECHNOLOGIES AND NORTH	2011	6	1
EMERSON PROCESS MANAGEMENT TO SUPPLY PLANT CONTROL SYSTEM (DCS) FOR T	2011	6	1
RW BECK TO PROVIDE INDEPENDENT ENGINEERING SERVICES FOR THE C	2011	6	1
EMERSON PROCESS MANAGEMENT TO SUPPLY PLANT CONTROL SYSTEM (DCS) FOR T	2011	6	1
LABORER SUPPORT	2011	6	1
110423 Barlow, Nancy A Administrator, Senior - Contracts	2011	6	1
110430 Coughlin, William M Administrator - Lockout/Tagout	2011	6	1
110430 Gosling, Robert C Engineer, Senior	2011	6	1
110423 Ross, Catherine m. Administrative Assistant	2011	6	1
110430 Ross, Catherine m. Administrative Assistant	2011	6	1
110423 Barlow, Nancy A Administrator, Senior - Contracts	2011	6	1
110430 Coughlin, William M Administrator - Lockout/Tagout	2011	6	1
110430 Gosling, Robert C Engineer, Senior	2011	6	1
110423 Ross, Catherine m. Administrative Assistant	2011	6	1
110430 Ross, Catherine m. Administrative Assistant	2011	6	1
ELECTRICAL SUPPORT AS NE	2011	6	1
110430 Gosling, Robert C Engineer, Senior	2011	6	1
110430 Gosling, Robert C Engineer, Senior	2011	6	1
110430 Gosling, Robert C Engineer, Senior	2011	6	1
110430 Gosling, Robert C Engineer, Senior	2011	6	1
NORTH BRANCH CONSTRUCTION-NEW YELLOW BUILDING (THE MEETING PLACE)FOR T	2011	6	1
ICE BLOCK DELIVERED AS NEEDED PER REQUESTOR	2011	6	2
TF MORAN TO PROVIDE TOPOGRAPHIC & STRUCTURAL SURVEY & LEVEL C&D U	2011	6	3
TF MORAN TO PROVIDE TOPOGRAPHIC & STRUCTURAL SURVEY & LEVEL C&D U	2011	6	3
TF MORAN TO PROVIDE SEPTIC DESIGN ASSISTANCE FOR CLEAN	2011	6	3
TF MORAN TO PREPARE INDUSTRIAL STORMWATER POLLUTION PREVENTION PALN	2011	6	3
UDELSMAN ASSOC TO PROVIDE TOWN OF BOW CODE COMPLIANCE REVIEW CLEAN	2011	6	3

COMPLIANCE MANAGEMENT TO PROVIDE SAFETY PERSONNEL TO ASSIST CLEAN	2011	6	3
UDELSMAN ASSOCIATES TO PROVIDE ENGINEERING/ARCHITECTURAL SERVICESFOR N	2011	6	3
UDELSMAN ASSOC TO PROVIDE TOWN OF BOW CODE COMPLIANCE REVIEW CLEAN	2011	6	3
Matter Number 16715 LexisNexis Invoice 3375756	2011	6	6
SECURITY SERVICES	2011	6	6
FREIGHT SERVICES- FEDEX ACCT # 1111-3651-3	2011	6	6
Matter Number 18218 LexisNexis Invoice 3478383	2011	6	6
JOHN TURNER CONSULTING TO PROVIDE 3RD PARTY TESTING & INSPECTION SERVI	2011	6	8
JOHN TURNER CONSULTING TO PROVIDE 3RD PARTY TESTING & INSPECTION SERVI	2011	6	8
DEANGELIS RAILROAD TO PROVIDE RAIL SERVICES AS NEEDED FOR THE CLEAN	2011	6	8
JOHN TURNER CONSULTING TO PROVIDE 3RD PARTY TESTING & INSPECTION SERVI	2011	6	8
F-301 RETRACTABLE BALLPOINT PE	2011	6	8
STAPLES SLIM LINE JEWEL CASES	2011	6	8
STAPLES SHREDDER LUBRICANT, 14	2011	6	8
ZEBRA Z-GRIP MAX RETRACTABLE B	2011	6	8
STAPLES DVD-RW SPINDLE 4.7GB 1	2011	6	8
HP V125W 4GB USB FLASH DRIVES	2011	6	8
SANDISK CRUZER USB FLASH DRIVE	2011	6	8
MK1 CONTR. RM. CONSOLE	2011	6	8
MK1 CONTR. RM. CONSOLE	2011	6	8
FREIGHT LINE CREATED FROM G10	2011	6	8
FREIGHT LINE CREATED FROM G10	2011	6	8
GSI TO PROVIDE CONSTRUCTION MONITORING AND MATERIALS TESTING FOR THE C	2011	6	8
AZCO TO PROVIDE BALANCE OF PLANT MECHANICAL INSTALLATION FOR T	2011	6	9
CORROSION SERVICES TO SUPPLY POTENTIAL ADJUSTMENT PROTECTION (PAP)	2011	6	9
SECURITY SERVICES	2011	6	9
CONSULTING SERVICES - CAVANAUGH TOCCI TO PROVIDE SOUND CONSU	2011	6	9
110430 Barlow, Nancy A Administrator, Senior - Contracts	2011	6	10
110507 Barlow, Nancy A Administrator, Senior - Contracts	2011	6	10
110507 Coughlin, William M Administrator - Lockout/Tagout	2011	6	10
110507 Gosling, Robert C Engineer, Senior	2011	6	10
110507 Gosling, Robert C Engineer, Senior	2011	6	10
110430 Barlow, Nancy A Administrator, Senior - Contracts	2011	6	10
110507 Barlow, Nancy A Administrator, Senior - Contracts	2011	6	10
110507 Coughlin, William M Administrator - Lockout/Tagout	2011	6	10
110507 Gosling, Robert C Engineer, Senior	2011	6	10
110507 Gosling, Robert C Engineer, Senior	2011	6	10
110507 Gosling, Robert C Engineer, Senior	2011	6	10
110507 Gosling, Robert C Engineer, Senior	2011	6	10
110507 Gosling, Robert C Engineer, Senior	2011	6	10
110507 Gosling, Robert C Engineer, Senior	2011	6	10
AZCO TO PROVIDE BALANCE OF PLANT MECHANICAL INSTALLATION FOR T	2011	6	13
MOBILE MEDICAL TO PERFORM MEDICAL SERVICES FOR THE CLEAN	2011	6	13
MOBILE MEDICAL TO PERFORM MEDICAL SERVICES FOR THE CLEAN	2011	6	13
MOBILE MEDICAL TO PERFORM MEDICAL SERVICES FOR THE CLEAN	2011	6	13
MOBILE MEDICAL TO PERFORM MEDICAL SERVICES FOR THE CLEAN	2011	6	13
MOBILE MEDICAL TO PERFORM MEDICAL SERVICES FOR THE CLEAN	2011	6	13
MOBILE MEDICAL TO PERFORM MEDICAL SERVICES FOR THE CLEAN	2011	6	13
MOBILE MEDICAL TO PERFORM MEDICAL SERVICES FOR THE CLEAN	2011	6	13
MOBILE MEDICAL TO PERFORM MEDICAL SERVICES FOR THE CLEAN	2011	6	13
MOBILE MEDICAL TO PERFORM MEDICAL SERVICES FOR THE CLEAN	2011	6	13
RAILROAD TRACK MAINT	2011	6	13
RAILROAD TRACK MAINT	2011	6	13
RAILROAD TRACK MAINT	2011	6	13
8-SLOT POINT SYS CHASSIS	2011	6	13
PRIMARY MANAGEMENT MODULE	2011	6	13
10/100 CONVERTER MODULE	2011	6	13
10/100 FX (SC) 10/100 TX	2011	6	13
FREIGHT LINE CREATED FROM G10	2011	6	13
BOILERMAKER SERVICE	2011	6	13
ICE BLOCK DELIVERED AS NEEDED PER REQUESTOR	2011	6	13
SARGENT & LUNDY TO OVERSEE ABSORBER VESSEL CORROSION WORK, CLEAN ABSOR	2011	6	13
SARGENT & LUNDY TO OVERSEE ABSORBER VESSEL CORROSION WORK, CLEAN ABSOR	2011	6	13

MAINT OF LOCKS & DOORS PROVIDED TO PSNH AS NEEDED REPLA	2011	6	13
AQUATECH TO PROVIDE ADDITIONAL WASTEWATER TREATMENT EQUIPMENT FOR T	2011	6	13
next day for week ending 05/28/11	2011	6	14
TRUCK SCALE HOUSE	2011	6	15
FREIGHT LINE CREATED FROM G10	2011	6	15
BOILERMAKER SERVICE	2011	6	15
RW BECK TO PROVIDE INDEPENDENT ENGINEERING SERVICES FOR THE C	2011	6	15
CONSULTING SERVICES FOR GROUND WATER AND SOIL MONITORING	2011	6	15
CONSULTING SERVICES FOR GROUND WATER AND SOIL MONITORING	2011	6	15
COMPLIANCE MANAGEMENT TO PROVIDE SAFETY PERSONNEL TO ASSIST CLEAN	2011	6	15
U1 PRECIP SUPPORT	2011	6	15
EATON CONSULTING SERVICES AS NEEDED FOR THE C	2011	6	15
BURNS & MCDONNELL TO PROVIDE ENGINEERING SERVICES FOR THE ZERO	2011	6	15
BURNS & MCDONNELL TO PROVIDE ENGINEERING SERVICES FOR THE ZERO	2011	6	15
BURNS & MCDONNELL TO PROVIDE ENGINEERING SERVICES FOR THE ZERO	2011	6	15
110514 Barlow, Nancy A Administrator, Senior - Contracts	2011	6	16
110514 Coughlin, William M Administrator - Lockout/Tagout	2011	6	16
110514 Ross, Catherine m. Administrative Assistant	2011	6	16
110514 Barlow, Nancy A Administrator, Senior - Contracts	2011	6	16
110514 Coughlin, William M Administrator - Lockout/Tagout	2011	6	16
110514 Ross, Catherine m. Administrative Assistant	2011	6	16
Matter Number 18218 LexisNexis Invoice 3508266	2011	6	16
IC REED TO PROVIDE CONSTRUCTION SERVICES FOR P&C WIRING AND TERMI	2011	6	16
FLAKTWOODS TO DESIGN, FABRICATE, INSPEC, TEST AND DELIVER BOOST	2011	6	17
RAILROAD TRACK MAINT	2011	6	17
SECURITY SERVICES	2011	6	17
COMPLIANCE MANAGEMENT TO PROVIDE SAFETY PERSONNEL TO ASSIST CLEAN	2011	6	17
ESC TO PROVIDE ACCESS CONTROL TO 6 DOORS ON THE MEETING PLACE FORTHE C	2011	6	17
SCOTT TESTING TO PROVIDE START UP ELECTRICAL TESTING FOR THE CLEAN	2011	6	20
SECURITY SERVICES	2011	6	20
GEORGE CAIRNS TO PROVIDE EMERGENCY COOLING CANAL BANK RESTO	2011	6	20
GEORGE CAIRNS TO PROVIDE EMERGENCY COOLING CANAL BANK RESTO	2011	6	20
TF MORAN TO PROVIDE TOPOGRAPHIC & STRUCTURAL SURVEY & LEVEL C&D U	2011	6	20
TF MORAN TO PROVIDE TOPOGRAPHIC & STRUCTURAL SURVEY & LEVEL C&D U	2011	6	20
ICE BLOCK DELIVERED AS NEEDED PER REQUESTOR	2011	6	20
EATON-TESTING AND COMMISSIONING OF THE V-159 LINE AND FT1 IN THE FGD S	2011	6	20
EMERSON TO SUPPLY THE DCS FOR THE SUPPLEMENTAL WASTEWATER TREAT- MENT	2011	6	20
AQUATECH TO PROVIDE ADDITIONAL WASTEWATER TREATMENT EQUIPMENT FOR T	2011	6	20
TF MORAN TO PROVIDE SWPPP INSPECTONS FOR THE CLEAN AIR PROJECT	2011	6	22
TF MORAN TO PROVIDE SWPPP INSPECTONS FOR THE CLEAN AIR PROJECT	2011	6	22
TF MORAN TO PREPARE INDUSTRIAL STORMWATER POLLUTION PREVENTION PALN	2011	6	22
TF MORAN TO PREPARE INDUSTRIAL STORMWATER POLLUTION PREVENTION PALN	2011	6	22
TF MORAN TO PROVIDE WEIGH STATION/ENTRANCE IMPROVEMENTS AT MK ST	2011	6	22
TF MORAN TO PROVIDE WEIGH STATION/ENTRANCE IMPROVEMENTS AT MK ST	2011	6	22
DEARBORN MIDWEST LTD ENGINEERING RELEASE MATERIAL HANDLING SYSTE	2011	6	23
110521 Coughlin, William M Administrator - Lockout/Tagout	2011	6	23
110514 Gosling, Robert C Engineer, Senior	2011	6	23
110521 Gosling, Robert C Engineer, Senior	2011	6	23
110507 Ross, Catherine m. Administrative Assistant	2011	6	23
110521 Ross, Catherine m. Administrative Assistant	2011	6	23
110521 Coughlin, William M Administrator - Lockout/Tagout	2011	6	23
110514 Gosling, Robert C Engineer, Senior	2011	6	23
110521 Gosling, Robert C Engineer, Senior	2011	6	23
110507 Ross, Catherine m. Administrative Assistant	2011	6	23
110521 Ross, Catherine m. Administrative Assistant	2011	6	23
COMPLIANCE MANAGEMENT TO PROVIDE SAFETY PERSONNEL TO ASSIST CLEAN	2011	6	23
110514 Gosling, Robert C Engineer, Senior	2011	6	23
110514 Gosling, Robert C Engineer, Senior	2011	6	23
110514 Gosling, Robert C Engineer, Senior	2011	6	23
110521 Gosling, Robert C Engineer, Senior	2011	6	23
110521 Gosling, Robert C Engineer, Senior	2011	6	23
110514 Gosling, Robert C Engineer, Senior	2011	6	23
110514 Gosling, Robert C Engineer, Senior	2011	6	23

110514 Gosling, Robert C	Engineer, Senior	2011	6	23
110521 Gosling, Robert C	Engineer, Senior	2011	6	23
110521 Gosling, Robert C	Engineer, Senior	2011	6	23
110514 Gosling, Robert C	Engineer, Senior	2011	6	23
110521 Gosling, Robert C	Engineer, Senior	2011	6	23
110514 Gosling, Robert C	Engineer, Senior	2011	6	23
110521 Gosling, Robert C	Engineer, Senior	2011	6	23
MERRILL IRON & STEEL TO INSTALL DUCT AND STRUCTURAL STEEL FOR THECLEAN		2011	6	24
TF MORAN TO PROVIDE STATE AND LOCAL PERMITTING ASSISTANCE	FOR T	2011	6	24
TF MORAN TO PROVIDE STATE AND LOCAL PERMITTING ASSISTANCE	FOR T	2011	6	24
TF MORAN TO PROVIDE STATE AND LOCAL PERMITTING ASSISTANCE	FOR T	2011	6	24
TF MORAN TO PROVIDE STATE AND LOCAL PERMITTING ASSISTANCE	FOR T	2011	6	24
MOBILE MEDICAL TO PERFORM MEDICAL SERVICES FOR THE	CLEAN	2011	6	24
MOBILE MEDICAL TO PERFORM MEDICAL SERVICES FOR THE	CLEAN	2011	6	24
Matter Number 16715	LexisNexis Invoice 3457970	2011	6	24
MOBILE MEDICAL TO PERFORM MEDICAL SERVICES FOR THE	CLEAN	2011	6	24
MOBILE MEDICAL TO PERFORM MEDICAL SERVICES FOR THE	CLEAN	2011	6	24
MOBILE MEDICAL TO PERFORM MEDICAL SERVICES FOR THE	CLEAN	2011	6	24
MOBILE MEDICAL TO PERFORM MEDICAL SERVICES FOR THE	CLEAN	2011	6	24
FIRE EQUIP INC-MAINTENANCE ONLY		2011	6	27
BKM TO PROVIDE FURNITURE, LOCKS, LABOR, INSTALLATION, ETC. FOR	THE C	2011	6	27
BKM TO PROVIDE FURNITURE, LOCKS, LABOR, INSTALLATION, ETC. FOR	THE C	2011	6	27
ES BOULOS TO INSTALL ALL BALANCE OF PLANT ELECTRICAL FOR THE	CLEAN	2011	6	29
RUBBER MOUSE PAD, NONSKID RUBB		2011	6	29
F-301 RETRACTABLE BALLPOINT PE		2011	6	29
SMEAD TOP TAB ORGANIZER FOLDER		2011	6	29
STAPLES MANILA SINGLE-PLY TOP		2011	6	29
AVERY DURABLE SLANT RING VIEW		2011	6	29
AT-A-GLANCE 2011 RECYCLED 1-PA		2011	6	29
GEORGE CAIRNS TO PROVIDE SITE FINALIZATION - PHASE 1 SERVICES	FOR T	2011	6	30
LIMITED ENGINEERING RELEASE FOR CLEAN AIR PROJECT	SIEME	2011	6	30
PROGRAM MANAGER SERVICE		2011	6	30
SERVICE XEROX 510 PRINT	REPAI	2011	6	30
MERRIMACK STATION MEETING BUILDING	NWN Q	2011	6	30
FREIGHT LINE CREATED FROM G10		2011	6	30
OFFICE ENVIRONMENTS OF NEW ENGLAND TO SUPPLY & INSTALL	AV SY	2011	6	30
OFFICE ENVIRONMENTS OF NEW ENGLAND TO SUPPLY & INSTALL	AV SY	2011	6	30
FREIGHT LINE CREATED FROM G10		2011	6	30
TF MORAN TO PROVIDE AS NEEDED ENGINEERING SERVICES TO SUPPORT	INSTA	2011	6	30
TF MORAN TO PROVIDE AS NEEDED ENGINEERING SERVICES TO SUPPORT	INSTA	2011	6	30
ISAACSON TO PROVIDE STRUCTURAL STEEL FOR THE SWWT BUILDING FOR	THE C	2011	6	30
RENTAL EQUIPMENT AS NEEDED FOR MERRIMACK STATION, THIS WILL REPLACE BP		2011	7	1
SECURITY SERVICES		2011	7	1
110521 Barlow, Nancy A	Administrator, Senior - Contracts	2011	7	1
110528 Barlow, Nancy A	Administrator, Senior - Contracts	2011	7	1
110528 Coughlin, William M	Administrator - Lockout/Tagout	2011	7	1
110528 Gosling, Robert C	Engineer, Senior	2011	7	1
110528 Gosling, Robert C	Engineer, Senior	2011	7	1
110528 Ross, Catherine m.	Administrative Assistant	2011	7	1
110521 Barlow, Nancy A	Administrator, Senior - Contracts	2011	7	1
110528 Barlow, Nancy A	Administrator, Senior - Contracts	2011	7	1
110528 Coughlin, William M	Administrator - Lockout/Tagout	2011	7	1
110528 Gosling, Robert C	Engineer, Senior	2011	7	1
110528 Gosling, Robert C	Engineer, Senior	2011	7	1
110528 Ross, Catherine m.	Administrative Assistant	2011	7	1
GE - LYONS COFFEE SERVICE INC	BINNER, ALEXANDRA K	2011	7	1
GE - POLAND SPRING WATER	BINNER, ALEXANDRA K	2011	7	1
GE - POLAND SPRING WATER	BEANEY, JOHN C	2011	7	1
110528 Gosling, Robert C	Engineer, Senior	2011	7	1
110528 Gosling, Robert C	Engineer, Senior	2011	7	1
WILLIAMS SCOTSMAN TO MOVE 4 TRAILERS. THIS IS NECESSARY TO BE	ABLE	2011	7	1
WILLIAMS SCOTSMAN TO MOVE 4 TRAILERS. THIS IS NECESSARY TO BE	ABLE	2011	7	1
WILLIAMS SCOTSMAN TO MOVE 4 TRAILERS. THIS IS NECESSARY TO BE	ABLE	2011	7	1

110528 Gosling, Robert C Engineer, Senior	2011	7	1
110528 Gosling, Robert C Engineer, Senior	2011	7	1
IAFD TO SUPPLY FLUE GAS DUCTWORK EXPANSION JOINTS FOR THE CLEAN	2011	7	5
FREIGHT LINE CREATED FROM G10	2011	7	5
ICE BLOCK DELIVERED AS NEEDED PER REQUESTOR	2011	7	5
COMPLIANCE MANAGEMENT TO PROVIDE SAFETY PERSONNEL TO ASSIST CLEAN	2011	7	5
MERRIMACK STATION MEETING BUILDING NWN Q	2011	7	5
FREIGHT LINE CREATED FROM G10	2011	7	5
UDELSMAN ASSOC TO PROVIDE TOWN OF BOW CODE COMPLIANCE REVIEW CLEAN	2011	7	5
SECURITY SERVICES	2011	7	7
110604 Barlow, Nancy A Administrator, Senior - Contracts	2011	7	7
110604 Coughlin, William M Administrator - Lockout/Tagout	2011	7	7
110604 Gosling, Robert C Engineer, Senior	2011	7	7
110604 Barlow, Nancy A Administrator, Senior - Contracts	2011	7	7
110604 Coughlin, William M Administrator - Lockout/Tagout	2011	7	7
110604 Gosling, Robert C Engineer, Senior	2011	7	7
110604 Beasley, Margaret I Administrator - Drawing, Senior	2011	7	7
110604 Beasley, Margaret I Administrator - Drawing, Senior	2011	7	7
110604 Gosling, Robert C Engineer, Senior	2011	7	7
110604 Gosling, Robert C Engineer, Senior	2011	7	7
CCB INC TO PROVIDE VARIOUS CONSTRUCTION SERVICES FOR THE CLEAN	2011	7	8
CCB INC TO PROVIDE VARIOUS CONSTRUCTION SERVICES FOR THE CLEAN	2011	7	8
CCB INC TO PROVIDE VARIOUS CONSTRUCTION SERVICES FOR THE CLEAN	2011	7	8
CCB INC TO PROVIDE VARIOUS CONSTRUCTION SERVICES FOR THE CLEAN	2011	7	8
CCB INC TO PROVIDE VARIOUS CONSTRUCTION SERVICES FOR THE CLEAN	2011	7	8
CONSULTING SERVICES FOR GROUND WATER AND SOIL MONITORING	2011	7	11
CONSULTING SERVICES FOR GROUND WATER AND SOIL MONITORING	2011	7	11
CONSULTING SERVICES FOR GROUND WATER AND SOIL MONITORING	2011	7	11
CONSULTING SERVICES FOR GROUND WATER AND SOIL MONITORING	2011	7	11
SARGENT & LUNDY TO OVERSEE ABSORBER VESSEL CORROSION WORK, CLEAN ABSOR	2011	7	11
SARGENT & LUNDY TO OVERSEE ABSORBER VESSEL CORROSION WORK, CLEAN ABSOR	2011	7	11
COMPLIANCE MANAGEMENT TO PROVIDE SAFETY PERSONNEL TO ASSIST CLEAN	2011	7	11
MERRIMACK STATION MEETING BUILDING NWN Q	2011	7	11
FREIGHT LINE CREATED FROM G10	2011	7	11
GSI TO PROVIDE CONSTRUCTION MONITORING AND MATERIALS TESTING FOR THE C	2011	7	12
GSI TO PROVIDE CONSTRUCTION MONITORING AND MATERIALS TESTING FOR THE C	2011	7	12
GSI TO PROVIDE CONSTRUCTION MONITORING AND MATERIALS TESTING FOR THE C	2011	7	12
GSI TO PROVIDE CONSTRUCTION MONITORING AND MATERIALS TESTING FOR THE C	2011	7	12
GSI TO PROVIDE CONSTRUCTION MONITORING AND MATERIALS TESTING FOR THE C	2011	7	12
EATON TO SUPPLY & INSTALL NEW 800 AMP BREAKER AT CAR THAW TO FE	2011	7	13
DCS I/O PER QUOTATION NO.: 0101-1885 R1, DATED 11/29/10.	2011	7	13
ICE BLOCK DELIVERED AS NEEDED PER REQUESTOR	2011	7	13
EASTERN ANALYTICAL TO PERFORM WATER SAMPLING FOR THE C	2011	7	13
NORTH BRANCH CONSTRUCTION-NEW YELLOW BUILDING (THE MEETING PLACE)FOR T	2011	7	13
110611 Coughlin, William M Administrator - Lockout/Tagout	2011	7	14
110604 Ross, Catherine m. Administrative Assistant	2011	7	14
110611 Coughlin, William M Administrator - Lockout/Tagout	2011	7	14
110604 Ross, Catherine m. Administrative Assistant	2011	7	14
COMPLIANCE MANAGEMENT TO PROVIDE SAFETY PERSONNEL TO ASSIST CLEAN	2011	7	14
110611 Beasley, Margaret I Administrator - Drawing, Senior	2011	7	14
110611 Beasley, Margaret I Administrator - Drawing, Senior	2011	7	14
ES BOULOS TO INSTALL ALL BALANCE OF PLANT ELECTRICAL FOR THE CLEAN	2011	7	15
MERRILL IRON & STEEL TO INSTALL DUCT AND STRUCTURAL STEEL FOR THECLEAN	2011	7	15
AZCO TO PROVIDE BALANCE OF PLANT MECHANICAL INSTALLATION FOR T	2011	7	15
TF MORAN TO PROVIDE TOPOGRAPHIC & STRUCTURAL SURVEY & LEVEL C&D U	2011	7	15
MERRILL IRON AND STEEL TO PROVIDE STRUCTURAL STEEL FAB FOR T	2011	7	18
MOBILE MEDICAL TO PERFORM MEDICAL SERVICES FOR THE CLEAN	2011	7	18
MOBILE MEDICAL TO PERFORM MEDICAL SERVICES FOR THE CLEAN	2011	7	18
MOBILE MEDICAL TO PERFORM MEDICAL SERVICES FOR THE CLEAN	2011	7	18
SECURITY SERVICES	2011	7	18
ESC TO PROVIDE ACCESS CONTROL TO 6 DOORS ON THE MEETING PLACE FORTHE C	2011	7	18
AQUATECH TO PROVIDE ADDITIONAL WASTEWATER TREATMENT EQUIPMENT FOR T	2011	7	18
ES BOULOS TO INSTALL ALL BALANCE OF PLANT ELECTRICAL FOR THE CLEAN	2011	7	19

ES BOULOS TO INSTALL ALL BALANCE OF PLANT ELECTRICAL FOR THE CLEAN	2011	7	19
Matter Number 18218 LexisNexis Invoice 3650786	2011	7	19
Matter Number 19440 LexisNexis Invoice 3650771	2011	7	19
Matter Number 19635 LexisNexis Invoice 3650500	2011	7	19
LABORER SERVICES	2011	7	20
ICE BLOCK DELIVERED AS NEEDED PER REQUESTOR	2011	7	20
COMPLIANCE MANAGEMENT TO PROVIDE SAFETY PERSONNEL TO ASSIST CLEAN	2011	7	20
C'CONNOR LABORERS 2010	2011	7	20
RAILROAD TRACK MAINT	2011	7	21
RAILROAD TRACK MAINT	2011	7	21
GEORGE CAIRNS TO PROVIDE SITE FINALIZATION - PHASE 1 SERVICES FOR T	2011	7	21
TF MORAN TO PROVIDE SWPPP INSPECTONS FOR THE CLEAN AIR PROJECT	2011	7	21
TF MORAN TO PROVIDE SWPPP INSPECTONS FOR THE CLEAN AIR PROJECT	2011	7	21
TF MORAN TO PREPARE INDUSTRIAL STORMWATER POLLUTION PREVENTION PALN	2011	7	21
TF MORAN TO PROVIDE WEIGH STATION/ENTRANCE IMPROVEMENTS AT MK ST	2011	7	21
TF MORAN TO PROVIDE WEIGH STATION/ENTRANCE IMPROVEMENTS AT MK ST	2011	7	21
LABORER SERVICES	2011	7	21
110611 Barlow, Nancy A Administrator, Senior - Contracts	2011	7	21
110618 Barlow, Nancy A Administrator, Senior - Contracts	2011	7	21
110618 Coughlin, William M Administrator - Lockout/Tagout	2011	7	21
110611 Gosling, Robert C Engineer, Senior	2011	7	21
110618 Gosling, Robert C Engineer, Senior	2011	7	21
110618 Ross, Catherine m. Administrative Assistant	2011	7	21
110611 Barlow, Nancy A Administrator, Senior - Contracts	2011	7	21
110618 Barlow, Nancy A Administrator, Senior - Contracts	2011	7	21
110618 Coughlin, William M Administrator - Lockout/Tagout	2011	7	21
110611 Gosling, Robert C Engineer, Senior	2011	7	21
110618 Gosling, Robert C Engineer, Senior	2011	7	21
110618 Ross, Catherine m. Administrative Assistant	2011	7	21
110611 Gosling, Robert C Engineer, Senior	2011	7	21
110611 Gosling, Robert C Engineer, Senior	2011	7	21
SIEMENS - SUPPLY ELECTRICAL EQUIPMENT FOR THE SUPPLEMENTAL WASTE-WATER	2011	7	21
110611 Gosling, Robert C Engineer, Senior	2011	7	21
110618 Gosling, Robert C Engineer, Senior	2011	7	21
110611 Gosling, Robert C Engineer, Senior	2011	7	21
110618 Gosling, Robert C Engineer, Senior	2011	7	21
TF MORAN TO PROVIDE STATE AND LOCAL PERMITTING ASSISTANCE FOR T	2011	7	22
TF MORAN TO PROVIDE STATE AND LOCAL PERMITTING ASSISTANCE FOR T	2011	7	22
TF MORAN TO PROVIDE STATE AND LOCAL PERMITTING ASSISTANCE FOR T	2011	7	22
TF MORAN TO PROVIDE STATE AND LOCAL PERMITTING ASSISTANCE FOR T	2011	7	22
TF MORAN TO PROVIDE STATE AND LOCAL PERMITTING ASSISTANCE FOR T	2011	7	22
SECURITY SERVICES	2011	7	22
SECURITY SERVICES	2011	7	22
RW BECK TO PROVIDE INDEPENDENT ENGINEERING SERVICES FOR THE C	2011	7	22
RW BECK TO PROVIDE INDEPENDENT ENGINEERING SERVICES FOR THE C	2011	7	22
TF MORAN TO PROVIDE AS NEEDED ENGINEERING SERVICES TO SUPPORT INSTA	2011	7	22
TF MORAN TO PROVIDE AS NEEDED ENGINEERING SERVICES TO SUPPORT INSTA	2011	7	22
TF MORAN TO PROVIDE AS NEEDED ENGINEERING SERVICES TO SUPPORT INSTA	2011	7	22
TF MORAN TO PROVIDE AS NEEDED ENGINEERING SERVICES TO SUPPORT INSTA	2011	7	22
MOBILE MEDICAL TO PERFORM MEDICAL SERVICES FOR THE CLEAN	2011	7	25
MOBILE MEDICAL TO PERFORM MEDICAL SERVICES FOR THE CLEAN	2011	7	25
MOBILE MEDICAL TO PERFORM MEDICAL SERVICES FOR THE CLEAN	2011	7	25
MOBILE MEDICAL TO PERFORM MEDICAL SERVICES FOR THE CLEAN	2011	7	25
SECURITY SERVICES	2011	7	27
SECURITY SERVICES	2011	7	27
PROGRAM MANAGER SERVICE	2011	7	27
EATON-TESTING AND COMMISSIONING OF THE V-159 LINE AND FT1 IN THE FGD S	2011	7	27
EATON-TESTING AND COMMISSIONING OF THE V-159 LINE AND FT1 IN THE FGD S	2011	7	27
EATON-TESTING AND COMMISSIONING OF THE V-159 LINE AND FT1 IN THE FGD S	2011	7	27
DEARBORN MIDWEST LTD ENGINEERING RELEASE MATERIAL HANDLING SYSTE	2011	7	28
EMERSON PROCESS MANAGEMENT TO SUPPLY PLANT CONTROL SYSTEM (DCS) FOR T	2011	7	28
110625 Barlow, Nancy A Administrator, Senior - Contracts	2011	7	28
110625 Coughlin, William M Administrator - Lockout/Tagout	2011	7	28

110625 Gosling, Robert C	Engineer, Senior	2011	7	28
110625 Gosling, Robert C	Engineer, Senior	2011	7	28
110625 Ross, Catherine m.	Administrative Assistant	2011	7	28
110625 Barlow, Nancy A	Administrator, Senior - Contracts	2011	7	28
110625 Coughlin, William M	Administrator - Lockout/Tagout	2011	7	28
110625 Gosling, Robert C	Engineer, Senior	2011	7	28
110625 Gosling, Robert C	Engineer, Senior	2011	7	28
110625 Ross, Catherine m.	Administrative Assistant	2011	7	28
ICE BLOCK DELIVERED AS NEEDED PER REQUESTOR		2011	7	28
110625 Gosling, Robert C	Engineer, Senior	2011	7	28
110625 Gosling, Robert C	Engineer, Senior	2011	7	28
SOFTWARE PACKAGE, SMS TURBO		2011	7	29
LABORER SERVICES		2011	8	1
COMPLIANCE MANAGEMENT TO PROVIDE SAFETY PERSONNEL TO ASSIST	CLEAN	2011	8	1
GE - POLAND SPRING WATER	BINNER, ALEXANDRA K	2011	8	1
GE - LYONS COFFEE SERVICE INC	BINNER, ALEXANDRA K	2011	8	1
CCB INC TO PROVIDE VARIOUS CONSTRUCTION SERVICES FOR THE	CLEAN	2011	8	4
CCB INC TO PROVIDE VARIOUS CONSTRUCTION SERVICES FOR THE	CLEAN	2011	8	4
CCB INC TO PROVIDE VARIOUS CONSTRUCTION SERVICES FOR THE	CLEAN	2011	8	4
CCB INC TO PROVIDE VARIOUS CONSTRUCTION SERVICES FOR THE	CLEAN	2011	8	4
CCB INC TO PROVIDE VARIOUS CONSTRUCTION SERVICES FOR THE	CLEAN	2011	8	4
LTD ENGINEERING RELEASE SIEMENS WATER TECHNOLOGIES AND	NORTH	2011	8	4
EMERSON PROCESS MANAGEMENT TO SUPPLY PLANT CONTROL SYSTEM (DCS)	FOR T	2011	8	4
SERVICE XEROX 510 PRINT	REPAI	2011	8	4
FREIGHT LINE CREATED FROM G10		2011	8	4
UDELSMAN ASSOC TO PROVIDE TOWN OF BOW CODE COMPLIANCE REVIEW	CLEAN	2011	8	4
UDELSMAN ASSOC TO PROVIDE TOWN OF BOW CODE COMPLIANCE REVIEW	CLEAN	2011	8	4
HP 6005 PRO B95 PROCESSOR-WIN7		2011	8	5
HP COMPAQ LA1951G-LCD DISPLAY		2011	8	5
FREIGHT LINE CREATED FROM G10		2011	8	5
HP 6005 PRO B95 PROCESSOR-WIN7		2011	8	5
HP COMPAQ LA1951G-LCD DISPLAY		2011	8	5
FREIGHT LINE CREATED FROM G10		2011	8	5
110702 Barlow, Nancy A	Administrator, Senior - Contracts	2011	8	5
110702 Coughlin, William M	Administrator - Lockout/Tagout	2011	8	5
110702 Gosling, Robert C	Engineer, Senior	2011	8	5
110702 Ross, Catherine m.	Administrative Assistant	2011	8	5
110702 Barlow, Nancy A	Administrator, Senior - Contracts	2011	8	5
110702 Coughlin, William M	Administrator - Lockout/Tagout	2011	8	5
110702 Gosling, Robert C	Engineer, Senior	2011	8	5
110702 Ross, Catherine m.	Administrative Assistant	2011	8	5
COMPLIANCE MANAGEMENT TO PROVIDE SAFETY PERSONNEL TO ASSIST	CLEAN	2011	8	5
110702 Gosling, Robert C	Engineer, Senior	2011	8	5
110702 Gosling, Robert C	Engineer, Senior	2011	8	5
LIMITED ENGINEERING RELEASE FOR CLEAN AIR PROJECT	SIEME	2011	8	8
FREIGHT SERVICES- FEDEX ACCT # 1111-3651-3		2011	8	8
ITEM ID:0005		2011	8	8
ITEM ID:0006		2011	8	8
ITEM ID:0007		2011	8	8
FREIGHT LINE CREATED FROM G10		2011	8	8
ISAACSON TO PROVIDE STRUCTURAL STEEL FOR THE SWWT BUILDING FOR	THE C	2011	8	8
CORROSION SERVICES TO SUPPLY POTENTIAL ADJUSTMENT PROTECTION	(PAP)	2011	8	10
ICE BLOCK DELIVERED AS NEEDED PER REQUESTOR		2011	8	10
MERRIMACK SWITCHYARD SCRUBBER UPGRADE		2011	8	10
GEORGE CAIRNS - SITE PREPARATION, FOUNDATIONS AND UNDERGROUND	FOR T	2011	8	10
Matter Number 16715	LexisNexis Invoice 3536473	2011	8	11
110709 Barlow, Nancy A	Administrator, Senior - Contracts	2011	8	11
110709 Coughlin, William M	Administrator - Lockout/Tagout	2011	8	11
110709 Gosling, Robert C	Engineer, Senior	2011	8	11
110709 Ross, Catherine m.	Administrative Assistant	2011	8	11
110709 Barlow, Nancy A	Administrator, Senior - Contracts	2011	8	11
110709 Coughlin, William M	Administrator - Lockout/Tagout	2011	8	11
110709 Gosling, Robert C	Engineer, Senior	2011	8	11

110709 Ross, Catherine m. Administrative Assistant	2011	8	11
110709 Gosling, Robert C Engineer, Senior	2011	8	11
110709 Gosling, Robert C Engineer, Senior	2011	8	11
PICKLING SOLUTION DISPO	2011	8	12
ICE BLOCK DELIVERED AS NEEDED PER REQUESTOR	2011	8	12
NORTH BRANCH CONSTRUCTION-NEW YELLOW BUILDING (THE MEETING PLACE)FOR T	2011	8	12
LIMITED ENGINEERING RELEASE FOR CLEAN AIR PROJECT SIEME	2011	8	15
EMERSON PROCESS MANAGEMENT TO SUPPLY PLANT CONTROL SYSTEM (DCS) FOR T	2011	8	15
CONSULTING SERVICES FOR GROUND WATER AND SOIL MONITORING	2011	8	15
CONSULTING SERVICES FOR GROUND WATER AND SOIL MONITORING	2011	8	15
CONSULTING SERVICES FOR GROUND WATER AND SOIL MONITORING	2011	8	15
ICE BLOCK DELIVERED AS NEEDED PER REQUESTOR	2011	8	15
SARGENT & LUNDY TO OVERSEE ABSORBER VESSEL CORROSION WORK, CLEAN ABSOR	2011	8	15
COMPLIANCE MANAGEMENT TO PROVIDE SAFETY PERSONNEL TO ASSIST CLEAN	2011	8	15
EASTERN ANALYTICAL TO PERFORM WATER SAMPLING FOR THE C	2011	8	16
DEANGELIS RAILROAD TO PROVIDE SUPPORT FOR THE CLEAN AIR PROJECT AS NE	2011	8	17
DEANGELIS RAILROAD TO PROVIDE SUPPORT FOR THE CLEAN AIR PROJECT AS NE	2011	8	17
DEANGELIS RAILROAD TO PROVIDE SUPPORT FOR THE CLEAN AIR PROJECT AS NE	2011	8	17
CISCO PHONES - NH NWN Q	2011	8	17
CANON 1025IF	2011	8	17
SPACE PLANNING & CUBICLE DESIGN SERVICES PROVIDED TO PSNH AS NE	2011	8	18
110716 Barlow, Nancy A Administrator, Senior - Contracts	2011	8	18
110716 Coughlin, William M Administrator - Lockout/Tagout	2011	8	18
110716 Gosling, Robert C Engineer, Senior	2011	8	18
110716 Ross, Catherine m. Administrative Assistant	2011	8	18
110716 Barlow, Nancy A Administrator, Senior - Contracts	2011	8	18
110716 Coughlin, William M Administrator - Lockout/Tagout	2011	8	18
110716 Gosling, Robert C Engineer, Senior	2011	8	18
110716 Ross, Catherine m. Administrative Assistant	2011	8	18
ICE BLOCK DELIVERED AS NEEDED PER REQUESTOR	2011	8	18
110716 Gosling, Robert C Engineer, Senior	2011	8	18
110716 Gosling, Robert C Engineer, Senior	2011	8	18
SECURITY SERVICES	2011	8	19
SECURITY SERVICES	2011	8	19
AZCO TO PROVIDE BALANCE OF PLANT MECHANICAL INSTALLATION FOR T	2011	8	19
SECURITY SERVICES	2011	8	19
SECURITY SERVICES	2011	8	19
SECURITY SERVICES	2011	8	19
SECURITY SERVICES	2011	8	19
COMPLIANCE MANAGEMENT TO PROVIDE SAFETY PERSONNEL TO ASSIST CLEAN	2011	8	19
MOBILE MEDICAL TO PERFORM MEDICAL SERVICES FOR THE CLEAN	2011	8	22
MOBILE MEDICAL TO PERFORM MEDICAL SERVICES FOR THE CLEAN	2011	8	22
TF MORAN TO PROVIDE STATE AND LOCAL PERMITTING ASSISTANCE FOR T	2011	8	22
TF MORAN TO PROVIDE STATE AND LOCAL PERMITTING ASSISTANCE FOR T	2011	8	22
TF MORAN TO PROVIDE STATE AND LOCAL PERMITTING ASSISTANCE FOR T	2011	8	22
MOBILE MEDICAL TO PERFORM MEDICAL SERVICES FOR THE CLEAN	2011	8	22
MOBILE MEDICAL TO PERFORM MEDICAL SERVICES FOR THE CLEAN	2011	8	22
MOBILE MEDICAL TO PERFORM MEDICAL SERVICES FOR THE CLEAN	2011	8	22
MOBILE MEDICAL TO PERFORM MEDICAL SERVICES FOR THE CLEAN	2011	8	22
MOBILE MEDICAL TO PERFORM MEDICAL SERVICES FOR THE CLEAN	2011	8	22
SECURITY SERVICES	2011	8	22
SECURITY SERVICES	2011	8	22
CISCO PHONES - NH NWN Q	2011	8	22
ICE BLOCK DELIVERED AS NEEDED PER REQUESTOR	2011	8	22
Matter Number 19635 LexisNexis Invoice 3727633	2011	8	22
TF MORAN TO PROVIDE AS NEEDED ENGINEERING SERVICES TO SUPPORT INSTA	2011	8	22
TF MORAN TO PROVIDE AS NEEDED ENGINEERING SERVICES TO SUPPORT INSTA	2011	8	22
TF MORAN TO PROVIDE AS NEEDED ENGINEERING SERVICES TO SUPPORT INSTA	2011	8	22
TF MORAN TO PROVIDE AS NEEDED ENGINEERING SERVICES TO SUPPORT INSTA	2011	8	22
Matter Number 18248 LexisNexis Invoice 3729521	2011	8	23
RW BECK TO PROVIDE INDEPENDENT ENGINEERING SERVICES FOR THE C	2011	8	24
CISCO PHONES - NH NWN Q	2011	8	24
FREIGHT LINE CREATED FROM G10	2011	8	24

DEARBORN MIDWEST LTD ENGINEERING RELEASE MATERIAL HANDLING SYSTE	2011	8	25
GEORGE CAIRNS TO PROVIDE SITE FINALIZATION - PHASE 1 SERVICES FOR T	2011	8	25
EMERSON TO SUPPLY THE DCS FOR THE SUPPLEMENTAL WASTEWATER TREAT- MENT	2011	8	25
ICE BLOCK DELIVERED AS NEEDED PER REQUESTOR	2011	8	26
COMPLIANCE MANAGEMENT TO PROVIDE SAFETY PERSONNEL TO ASSIST CLEAN	2011	8	26
MERRIMACK SWITCHYARD SCRUBBER UPGRADE	2011	8	26
DEANGELIS RAILROAD TO PROVIDE SUPPORT FOR THE CLEAN AIR PROJECT AS NE	2011	8	29
SERVICE XEROX 510 PRINT REPAI	2011	8	29
SECURITY SERVICES	2011	8	29
SECURITY SERVICES	2011	8	29
110723 Coughlin, William M Administrator - Lockout/Tagout	2011	8	29
110723 Gosling, Robert C Engineer, Senior	2011	8	29
110723 Ross, Catherine m. Administrative Assistant	2011	8	29
110723 Coughlin, William M Administrator - Lockout/Tagout	2011	8	29
110723 Gosling, Robert C Engineer, Senior	2011	8	29
110723 Ross, Catherine m. Administrative Assistant	2011	8	29
TF MORAN TO PROVIDE SWPPP INSPECTONS FOR THE CLEAN AIR PROJECT	2011	8	29
TF MORAN TO PROVIDE SWPPP INSPECTONS FOR THE CLEAN AIR PROJECT	2011	8	29
TF MORAN TO PROVIDE WEIGH STATION/ENTRANCE IMPROVEMENTS AT MK ST	2011	8	29
ELECTRICAL SERVICES PROVIDED TO PSNH MANCHESTER AREA FACILITIES ON AS	2011	8	29
TF MORAN TO PROVIDE SEPTIC DESIGN ASSISTANCE FOR CLEAN	2011	8	29
TF MORAN TO PROVIDE SEPTIC DESIGN ASSISTANCE FOR CLEAN	2011	8	29
110723 Gosling, Robert C Engineer, Senior	2011	8	29
110723 Gosling, Robert C Engineer, Senior	2011	8	29
TF MORAN TO PROVIDE SEPTIC DESIGN ASSISTANCE FOR CLEAN	2011	8	29
TF MORAN TO PROVIDE SEPTIC DESIGN ASSISTANCE FOR CLEAN	2011	8	29
PROGRAM MANAGER SERVICE	2011	8	31
CORROSION SERVICES TO SUPPLY POTENTIAL ADJUSTMENT PROTECTION (PAP)	2011	8	31
UDELSMAN ASSOC TO PROVIDE TOWN OF BOW CODE COMPLIANCE REVIEW CLEAN	2011	8	31
BURNS & MCDONNELL TO PROVIDE ENGINEERING SERVICES FOR THE ZERO	2011	8	31
GOLDER TO PROVIDE GEOTECHNICAL SERVICES FOR ADDITIONAL WASTEWATERTREAT	2011	8	31
UDELSMAN ASSOC TO PROVIDE TOWN OF BOW CODE COMPLIANCE REVIEW CLEAN	2011	8	31
110730 Coughlin, William M Administrator - Lockout/Tagout	2011	9	1
110730 Gosling, Robert C Engineer, Senior	2011	9	1
110730 Ross, Catherine m. Administrative Assistant	2011	9	1
110730 Coughlin, William M Administrator - Lockout/Tagout	2011	9	1
110730 Gosling, Robert C Engineer, Senior	2011	9	1
110730 Ross, Catherine m. Administrative Assistant	2011	9	1
GE - POLAND SPRING WATER BINNER, ALEXANDRA K	2011	9	1
110730 Gosling, Robert C Engineer, Senior	2011	9	1
110730 Gosling, Robert C Engineer, Senior	2011	9	1
110730 Gosling, Robert C Engineer, Senior	2011	9	1
110730 Gosling, Robert C Engineer, Senior	2011	9	1
110730 Gosling, Robert C Engineer, Senior	2011	9	1
110730 Gosling, Robert C Engineer, Senior	2011	9	1
ICE BLOCK DELIVERED AS NEEDED PER REQUESTOR	2011	9	2
AQUATECH TO PROVIDE ADDITIONAL WASTEWATER TREATMENT EQUIPMENT FOR T	2011	9	2
CCB INC TO PROVIDE VARIOUS CONSTRUCTION SERVICES FOR THE CLEAN	2011	9	6
CCB INC TO PROVIDE VARIOUS CONSTRUCTION SERVICES FOR THE CLEAN	2011	9	6
CCB INC TO PROVIDE VARIOUS CONSTRUCTION SERVICES FOR THE CLEAN	2011	9	6
CCB INC TO PROVIDE VARIOUS CONSTRUCTION SERVICES FOR THE CLEAN	2011	9	6
AZCO TO PROVIDE BALANCE OF PLANT MECHANICAL INSTALLATION FOR T	2011	9	6
SECURITY SERVICES	2011	9	6
SECURITY SERVICES	2011	9	6
IC REED TO PROVIDE CONSTRUCTION TO RE	2011	9	6
IC REED TO PROVIDE CONSTRUCTION TO RE	2011	9	6
SIEMENS - SUPPLY ELECTRICAL EQUIPMENT FOR THE SUPPLEMENTAL WASTE-WATER	2011	9	6
SARGENT & LUNDY TO OVERSEE ABSORBER VESSEL CORROSION WORK, CLEAN ABSOR	2011	9	7
SARGENT & LUNDY TO OVERSEE ABSORBER VESSEL CORROSION WORK, CLEAN ABSOR	2011	9	7
GEORGE CAIRNS - SITE PREPARATION, FOUNDATIONS AND UNDERGROUND FOR T	2011	9	7
CONSULTING SERVICES FOR GROUND WATER AND SOIL MONITORING	2011	9	7
CONSULTING SERVICES FOR GROUND WATER AND SOIL MONITORING	2011	9	7
CONSULTING SERVICES FOR GROUND WATER AND SOIL MONITORING	2011	9	7

ICE BLOCK DELIVERED AS NEEDED PER REQUESTOR	2011	9	8
110730 Barlow, Nancy A Administrator, Senior - Contracts	2011	9	8
110806 Barlow, Nancy A Administrator, Senior - Contracts	2011	9	8
110806 Coughlin, William M Administrator - Lockout/Tagout	2011	9	8
110806 Gosling, Robert C Engineer, Senior	2011	9	8
110806 Ross, Catherine m. Administrative Assistant	2011	9	8
110730 Barlow, Nancy A Administrator, Senior - Contracts	2011	9	8
110806 Barlow, Nancy A Administrator, Senior - Contracts	2011	9	8
110806 Coughlin, William M Administrator - Lockout/Tagout	2011	9	8
110806 Gosling, Robert C Engineer, Senior	2011	9	8
110806 Ross, Catherine m. Administrative Assistant	2011	9	8
110806 Gosling, Robert C Engineer, Senior	2011	9	8
110806 Gosling, Robert C Engineer, Senior	2011	9	8
ES BOULOS TO INSTALL ALL BALANCE OF PLANT ELECTRICAL FOR THE CLEAN	2011	9	9
Work performed by Jacobs Consulting from 07/02/11-07/29/11	2011	9	9
EMERSON PROCESS MANAGEMENT TO SUPPLY PLANT CONTROL SYSTEM (DCS) FOR T	2011	9	12
LIMITED ENGINEERING RELEASE FOR CLEAN AIR PROJECT SIEME	2011	9	12
MOBILE MEDICAL TO PERFORM MEDICAL SERVICES FOR THE CLEAN	2011	9	12
MOBILE MEDICAL TO PERFORM MEDICAL SERVICES FOR THE CLEAN	2011	9	12
MOBILE MEDICAL TO PERFORM MEDICAL SERVICES FOR THE CLEAN	2011	9	12
DELSTAR METAL FINISHING TO CLEAN, PICKLE, PASSIVATE ABSORBER TANKFOR T	2011	9	12
SECURITY SERVICES	2011	9	14
SERVICE XEROX 510 PRINT REPAI	2011	9	14
ICE BLOCK DELIVERED AS NEEDED PER REQUESTOR	2011	9	15
ICE BLOCK DELIVERED AS NEEDED PER REQUESTOR	2011	9	15
110813 Coughlin, William M Administrator - Lockout/Tagout	2011	9	15
110813 Coughlin, William M Administrator - Lockout/Tagout	2011	9	15
Work performed by Jacobs Consulting from 02/26/11-05/27/11	2011	9	16
Work performed by Jacobs Consulting from 05/28/11-07/01/11	2011	9	16
ES BOULOS TO INSTALL ALL BALANCE OF PLANT ELECTRICAL FOR THE CLEAN	2011	9	19
GEORGE CAIRNS TO PROVIDE SITE FINALIZATION - PHASE 1 SERVICES FOR T	2011	9	19
:COVERALL-7OZ TECASAFE PLU NAVY BLUE	2011	9	19
:DIRECT SALES HANDLING CHG	2011	9	19
SOWLE ,BRENT:COVERALL-7OZ TECASAFE PLU NAVY BLUE	2011	9	19
:DIRECT SALES HANDLING CHG	2011	9	19
ES BOULOS TO INSTALL ALL BALANCE OF PLANT ELECTRICAL FOR THE CLEAN	2011	9	19
OCIP Administration CAS Consulting Fee	2011	9	20
JOHN TURNER CONSULTING TO PROVIDE 3RD PARTY TESTING & INSPECTION SERVI	2011	9	21
RW BECK TO PROVIDE INDEPENDENT ENGINEERING SERVICES FOR THE C	2011	9	21
RW BECK TO PROVIDE INDEPENDENT ENGINEERING SERVICES FOR THE C	2011	9	21
TF MORAN TO PROVIDE TOPOGRAPHIC & STRUCTURAL SURVEY & LEVEL C&D U	2011	9	21
TF MORAN TO PROVIDE SWPPP INSPECTONS FOR THE CLEAN AIR PROJECT	2011	9	21
TF MORAN TO PROVIDE SWPPP INSPECTONS FOR THE CLEAN AIR PROJECT	2011	9	21
TF MORAN TO PROVIDE WEIGH STATION/ENTRANCE IMPROVEMENTS AT MK ST	2011	9	21
ICE BLOCK DELIVERED AS NEEDED PER REQUESTOR	2011	9	21
EATON CONSULTING SERVICES AS NEEDED FOR THE C	2011	9	21
EATON CONSULTING SERVICES AS NEEDED FOR THE C	2011	9	21
DEARBORN MIDWEST LTD ENGINEERING RELEASE MATERIAL HANDLING SYSTE	2011	9	22
SECURITY SERVICES	2011	9	22
110813 Barlow, Nancy A Administrator, Senior - Contracts	2011	9	22
110813 Gosling, Robert C Engineer, Senior	2011	9	22
110813 Ross, Catherine m. Administrative Assistant	2011	9	22
110820 Ross, Catherine m. Administrative Assistant	2011	9	22
110813 Barlow, Nancy A Administrator, Senior - Contracts	2011	9	22
110813 Gosling, Robert C Engineer, Senior	2011	9	22
110813 Ross, Catherine m. Administrative Assistant	2011	9	22
110820 Ross, Catherine m. Administrative Assistant	2011	9	22
Matter Number 19635 LexisNexis Invoice 3794202	2011	9	22
110820 Gosling, Robert C Engineer, Senior	2011	9	22
110820 Gosling, Robert C Engineer, Senior	2011	9	22
BURNS & MCDONNELL TO PROVIDE ENGINEERING SERVICES FOR THE ZERO	2011	9	22
110813 Gosling, Robert C Engineer, Senior	2011	9	22
110820 Gosling, Robert C Engineer, Senior	2011	9	22

110820 Gosling, Robert C Engineer, Senior	2011	9	22
110813 Gosling, Robert C Engineer, Senior	2011	9	22
110820 Gosling, Robert C Engineer, Senior	2011	9	22
110820 Gosling, Robert C Engineer, Senior	2011	9	22
PROGRAM MANAGER SERVICE	2011	9	23
PROVIDE CONSTRUCTION SERVICES & MATERIALS TO INSTALL OVERHEAD & UND	2011	9	23
LIMITED ENGINEERING RELEASE FOR CLEAN AIR PROJECT SIEME	2011	9	26
EMERSON PROCESS MANAGEMENT TO SUPPLY PLANT CONTROL SYSTEM (DCS) FOR T	2011	9	26
TF MORAN TO PROVIDE STATE AND LOCAL PERMITTING ASSISTANCE FOR T	2011	9	27
TF MORAN TO PROVIDE STATE AND LOCAL PERMITTING ASSISTANCE FOR T	2011	9	27
TF MORAN TO PROVIDE STATE AND LOCAL PERMITTING ASSISTANCE FOR T	2011	9	27
NH Fish & Game Cottontail Habitat Fund - 2012 Payment	2011	9	28
SECURITY SERVICES	2011	9	29
ICE BLOCK DELIVERED AS NEEDED PER REQUESTOR	2011	9	29
EATON-TESTING AND COMMISSIONING OF THE V-159 LINE AND FT1 IN THE FGD S	2011	9	29
EATON-TESTING AND COMMISSIONING OF THE V-159 LINE AND FT1 IN THE FGD S	2011	9	29
EATON-TESTING AND COMMISSIONING OF THE V-159 LINE AND FT1 IN THE FGD S	2011	9	29
FLAKTWOODS TO DESIGN, FABRICATE, INSPEC, TEST AND DELIVER BOOST	2011	9	30
110820 Barlow, Nancy A Administrator, Senior - Contracts	2011	9	30
110827 Barlow, Nancy A Administrator, Senior - Contracts	2011	9	30
110827 Gosling, Robert C Engineer, Senior	2011	9	30
110827 Ross, Catherine m. Administrative Assistant	2011	9	30
110820 Barlow, Nancy A Administrator, Senior - Contracts	2011	9	30
110827 Barlow, Nancy A Administrator, Senior - Contracts	2011	9	30
110827 Gosling, Robert C Engineer, Senior	2011	9	30
110827 Ross, Catherine m. Administrative Assistant	2011	9	30
110827 Gosling, Robert C Engineer, Senior	2011	9	30
110827 Gosling, Robert C Engineer, Senior	2011	9	30
110827 Gosling, Robert C Engineer, Senior	2011	9	30
110827 Gosling, Robert C Engineer, Senior	2011	9	30
110827 Gosling, Robert C Engineer, Senior	2011	9	30
110827 Gosling, Robert C Engineer, Senior	2011	9	30
DELSTAR METAL FINISHING TO CLEAN, PICKLE, PASSIVATE ABSORBER TANKFOR T	2011	10	3
GE - POLAND SPRING WATER BINNER, ALEXANDRA K	2011	10	3
GE - LYONS COFFEE SERVICE INC BINNER, ALEXANDRA K	2011	10	3
AQUATECH TO PROVIDE ADDITIONAL WASTEWATER TREATMENT EQUIPMENT FOR T	2011	10	3
AQUATECH TO PROVIDE ADDITIONAL WASTEWATER TREATMENT EQUIPMENT FOR T	2011	10	3
FLAKTWOODS TO DESIGN, FABRICATE, INSPEC, TEST AND DELIVER BOOST	2011	10	6
SECURITY SERVICES	2011	10	6
EATON CONSULTING SERVICES AS NEEDED FOR THE C	2011	10	6
110903 Barlow, Nancy A Administrator, Senior - Contracts	2011	10	11
110903 Deshaies, Roger F Coordinator - Electrical/I&C	2011	10	11
110903 Gosling, Robert C Engineer, Senior	2011	10	11
110903 Ross, Catherine m. Administrative Assistant	2011	10	11
110903 Barlow, Nancy A Administrator, Senior - Contracts	2011	10	11
110903 Deshaies, Roger F Coordinator - Electrical/I&C	2011	10	11
110903 Gosling, Robert C Engineer, Senior	2011	10	11
110903 Ross, Catherine m. Administrative Assistant	2011	10	11
UDELSMAN ASSOC TO PROVIDE TOWN OF BOW CODE COMPLIANCE REVIEW CLEAN	2011	10	11
Work Performed by Jacob's Consulting 07/30/2011 to 08/26/2011.	2011	10	11
GEORGE CAIRNS - SITE PREPARATION, FOUNDATIONS AND UNDERGROUND FOR T	2011	10	11
110903 Gosling, Robert C Engineer, Senior	2011	10	11
110903 Gosling, Robert C Engineer, Senior	2011	10	11
110903 Gosling, Robert C Engineer, Senior	2011	10	11
110903 Gosling, Robert C Engineer, Senior	2011	10	11
Matter Number 16715 LexisNexis Invoice 3647528	2011	10	12
Matter Number 16715 LexisNexis Invoice 3737282	2011	10	12
SECURITY SERVICES	2011	10	12
SECURITY SERVICES	2011	10	12
AYER ELECTRIC TO PROVIDE MISC ELECTRICAL SERVICES FOR T	2011	10	12
ICE BLOCK DELIVERED AS NEEDED PER REQUESTOR	2011	10	13
110910 Deshaies, Roger F Coordinator - Electrical/I&C	2011	10	13
110910 Deshaies, Roger F Coordinator - Electrical/I&C	2011	10	13

110910 Ross, Catherine m.	Administrative Assistant	2011	10	13
110910 Deshaies, Roger F	Coordinator - Electrical/I&C	2011	10	13
110910 Deshaies, Roger F	Coordinator - Electrical/I&C	2011	10	13
110910 Ross, Catherine m.	Administrative Assistant	2011	10	13
CCB INC TO PROVIDE VARIOUS CONSTRUCTION SERVICES FOR THE	CLEAN	2011	10	14
CCB INC TO PROVIDE VARIOUS CONSTRUCTION SERVICES FOR THE	CLEAN	2011	10	14
CCB INC TO PROVIDE VARIOUS CONSTRUCTION SERVICES FOR THE	CLEAN	2011	10	14
CCB INC TO PROVIDE VARIOUS CONSTRUCTION SERVICES FOR THE	CLEAN	2011	10	14
LTD ENGINEERING RELEASE SIEMENS WATER TECHNOLOGIES AND	NORTH	2011	10	14
MOBILE MEDICAL TO PERFORM MEDICAL SERVICES FOR THE	CLEAN	2011	10	14
MOBILE MEDICAL TO PERFORM MEDICAL SERVICES FOR THE	CLEAN	2011	10	14
MOBILE MEDICAL TO PERFORM MEDICAL SERVICES FOR THE	CLEAN	2011	10	14
ISAACSON TO PROVIDE STRUCTURAL STEEL FOR THE SWWT BUILDING FOR	THE C	2011	10	14
SECURITY SERVICES		2011	10	17
AYER ELECTRIC TO PROVIDE MISC ELECTRICAL SERVICES	FOR T	2011	10	17
ICE BLOCK DELIVERED AS NEEDED PER REQUESTOR		2011	10	17
SARGENT & LUNDY TO OVERSEE ABSORBER VESSEL CORROSION WORK, CLEAN ABSOR		2011	10	17
SIEMENS - SUPPLY ELECTRICAL EQUIPMENT FOR THE SUPPLEMENTAL WASTE-WATER		2011	10	17
COMPLIANCE MANAGEMENT TO PROVIDE SAFETY PERSONNEL TO ASSIST	CLEAN	2011	10	18
BIC WITE-OUT MULTIPURPOSE CORR		2011	10	19
PILOT G-2 RETRACTABLE GEL INK		2011	10	19
PILOT G-KNOCK BEGREEN RETRACTA		2011	10	19
F-301 RETRACTABLE BALLPOINT PE		2011	10	19
CANON PFI-102MBK MATTE BLACK P		2011	10	19
FORK HVYWT PLY BXD WE		2011	10	19
KNIFE HVYWT PLY BXD WE		2011	10	19
Matter Number 19635	LexisNexis Invoice 3850189	2011	10	19
PROGRAM MANAGER SERVICE		2011	10	20
TF MORAN TO PROVIDE STATE AND LOCAL PERMITTING ASSISTANCE	FOR T	2011	10	21
TF MORAN TO PROVIDE STATE AND LOCAL PERMITTING ASSISTANCE	FOR T	2011	10	21
110917 Barlow, Nancy A	Administrator, Senior - Contracts	2011	10	21
110917 Barlow, Nancy A	Administrator, Senior - Contracts	2011	10	21
TF MORAN TO PROVIDE STATE AND LOCAL PERMITTING ASSISTANCE	FOR T	2011	10	21
TF MORAN TO PROVIDE AS NEEDED ENGINEERING SERVICES TO SUPPORT	INSTA	2011	10	21
TF MORAN TO PROVIDE AS NEEDED ENGINEERING SERVICES TO SUPPORT	INSTA	2011	10	21
TF MORAN TO PROVIDE AS NEEDED ENGINEERING SERVICES TO SUPPORT	INSTA	2011	10	21
GEORGE CAIRNS TO PROVIDE SITE FINALIZATION - PHASE 1 SERVICES	FOR T	2011	10	24
SECURITY SERVICES		2011	10	24
EASTERN ANALYTICAL TO PERFORM WATER SAMPLING FOR	THE C	2011	10	26
VACUUM SERVICE		2011	10	26
ICE BLOCK DELIVERED AS NEEDED PER REQUESTOR		2011	10	26
3M POST-IT RECYCLED NOTES, CAN		2011	10	26
SANFORD EXPO DRY-ERASE MARKER		2011	10	26
AMPAD EVIDENCE RECYCLED PERFOR		2011	10	26
STAPLES STENO NOTEBOOKS, GREGG		2011	10	26
DURACELL PRE-CHARGED RECHARGEA		2011	10	26
CONSULTING SERVICES FOR GROUND WATER AND SOIL MONITORING		2011	10	26
CONSULTING SERVICES FOR GROUND WATER AND SOIL MONITORING		2011	10	26
CANON 1025IF		2011	10	26
LIMITED ENGINEERING RELEASE FOR CLEAN AIR PROJECT	SIEME	2011	10	27
110924 Barlow, Nancy A	Administrator, Senior - Contracts	2011	10	27
110917 Deshaies, Roger F	Coordinator - Electrical/I&C	2011	10	27
110924 Deshaies, Roger F	Coordinator - Electrical/I&C	2011	10	27
110924 Deshaies, Roger F	Coordinator - Electrical/I&C	2011	10	27
110917 Ross, Catherine m.	Administrative Assistant	2011	10	27
110924 Ross, Catherine m.	Administrative Assistant	2011	10	27
110924 Barlow, Nancy A	Administrator, Senior - Contracts	2011	10	27
110917 Deshaies, Roger F	Coordinator - Electrical/I&C	2011	10	27
110917 Deshaies, Roger F	Coordinator - Electrical/I&C	2011	10	27
110924 Deshaies, Roger F	Coordinator - Electrical/I&C	2011	10	27
110924 Deshaies, Roger F	Coordinator - Electrical/I&C	2011	10	27
110924 Deshaies, Roger F	Coordinator - Electrical/I&C	2011	10	27
110917 Ross, Catherine m.	Administrative Assistant	2011	10	27

110924 Ross, Catherine m. Administrative Assistant	2011	10	27
EMERSON TO SUPPLY THE DCS FOR THE SUPPLEMENTAL WASTEWATER TREAT- MENT	2011	10	27
AYER ELECTRIC TO PROVIDE MISC ELECTRICAL SERVICES FOR T	2011	10	27
2009-01 transcription of hearing 11-25-09	2011	10	28
2009-01 transcription of 3 days of hearings	2011	10	28
JOHN TURNER CONSULTING TO PROVIDE 3RD PARTY TESTING & INSPECTION SERVI	2011	10	28
JOHN TURNER CONSULTING TO PROVIDE 3RD PARTY TESTING & INSPECTION SERVI	2011	10	28
WHITING SYSTEMS, INC. TO PROVIDE A TRUCK BED WASH SYSTEM FOR THE CLEAN	2011	10	31
DEARBORN MIDWEST LTD ENGINEERING RELEASE MATERIAL HANDLING SYSTE	2011	10	31
TF MORAN TO PROVIDE TOPOGRAPHIC & STRUCTURAL SURVEY & LEVEL C&D U	2011	10	31
TF MORAN TO PROVIDE SWPPP INSPECTONS FOR THE CLEAN AIR PROJECT	2011	10	31
TF MORAN TO PROVIDE SWPPP INSPECTONS FOR THE CLEAN AIR PROJECT	2011	10	31
TF MORAN TO PROVIDE SWPPP INSPECTONS FOR THE CLEAN AIR PROJECT	2011	10	31
TF MORAN TO PROVIDE WEIGH STATION/ENTRANCE IMPROVEMENTS AT MK ST	2011	10	31
TF MORAN TO PROVIDE WEIGH STATION/ENTRANCE IMPROVEMENTS AT MK ST	2011	10	31
TF MORAN TO PROVIDE WEIGH STATION/ENTRANCE IMPROVEMENTS AT MK ST	2011	10	31
SECURITY SERVICES	2011	10	31
ICE BLOCK DELIVERED AS NEEDED PER REQUESTOR	2011	10	31
RW BECK TO PROVIDE INDEPENDENT ENGINEERING SERVICES FOR THE C	2011	10	31
GE - LYONS COFFEE SERVICE INC BINNER, ALEXANDRA K	2011	10	31
GE - LYONS COFFEE SERVICE INC BINNER, ALEXANDRA K	2011	10	31
GE - POLAND SPRING WATER BINNER, ALEXANDRA K	2011	10	31
SOFTWARE PACKAGE, SMS TURBO	2011	10	31
COMPLIANCE MANAGEMENT TO PROVIDE SAFETY PERSONNEL TO ASSIST CLEAN	2011	11	1
TWO 40 FOOT STORAGE CONEX FOR CAP STORAGE	2011	11	2
TWO 40 FOOT STORAGE CONEX FOR CAP STORAGE	2011	11	2
FREIGHT LINE CREATED FROM G10	2011	11	2
GOLDER TO PROVIDE GEOTECHNICAL SERVICES FOR ADDITIONAL WASTEWATERTREAT	2011	11	2
EMERSON PROCESS MANAGEMENT TO SUPPLY PLANT CONTROL SYSTEM (DCS) FOR T	2011	11	3
111001 Barlow, Nancy A Administrator, Senior - Contracts	2011	11	3
111001 Ross, Catherine m. Administrative Assistant	2011	11	3
110924 Tillotson, Heidi E Analyst	2011	11	3
111001 Tillotson, Heidi E Analyst	2011	11	3
111001 Barlow, Nancy A Administrator, Senior - Contracts	2011	11	3
111001 Ross, Catherine m. Administrative Assistant	2011	11	3
110924 Tillotson, Heidi E Analyst	2011	11	3
111001 Tillotson, Heidi E Analyst	2011	11	3
SIEMENS - SUPPLY ELECTRICAL EQUIPMENT FOR THE SUPPLEMENTAL WASTE-WATER	2011	11	3
SIEMENS - SUPPLY ELECTRICAL EQUIPMENT FOR THE SUPPLEMENTAL WASTE-WATER	2011	11	3
ELECTRICAL CORPORATION OF AMERICA TO SUPPLY & INSTALL BOP ELECT	2011	11	3
SECURITY SERVICES	2011	11	7
FLAKTWOODS TO DESIGN, FABRICATE, INSPEC, TEST AND DELIVER BOOST	2011	11	7
FLAKTWOODS TO DESIGN, FABRICATE, INSPEC, TEST AND DELIVER BOOST	2011	11	7
WASTE WATER HOSE	2011	11	7
FREIGHT LINE CREATED FROM G10	2011	11	7
AYER ELECTRIC TO PROVIDE MISC ELECTRICAL SERVICES FOR T	2011	11	7
FLAKTWOODS TO DESIGN, FABRICATE, INSPEC, TEST AND DELIVER BOOST	2011	11	8
F-301 RETRACTABLE BALLPOINT PE	2011	11	9
ZEBRA GR8 GEL RETRACTABLE PENS	2011	11	9
DYMO D1 SERIES LABELER TAPE, B	2011	11	9
AMPAD STENO NOTEBOOK, GREGG RU	2011	11	9
AVERY LEGAL EXHIBIT DIVIDERS,	2011	11	9
AVERY LEGAL EXHIBIT DIVIDERS,	2011	11	9
AVERY LEGAL EXHIBIT DIVIDERS,	2011	11	9
STAPLES SHREDDER LUBRICANT SHE	2011	11	9
JOHN TURNER CONSULTING TO PROVIDE 3RD PARTY TESTING & INSPECTION SERVI	2011	11	10
SARGENT & LUNDY TO OVERSEE ABSORBER VESSEL CORROSION WORK, CLEAN ABSOR	2011	11	10
ELECTRICAL CORPORATION OF AMERICA TO SUPPLY & INSTALL BOP ELECT	2011	11	10
CCB INC TO PROVIDE VARIOUS CONSTRUCTION SERVICES FOR THE CLEAN	2011	11	14
CCB INC TO PROVIDE VARIOUS CONSTRUCTION SERVICES FOR THE CLEAN	2011	11	14
CCB INC TO PROVIDE VARIOUS CONSTRUCTION SERVICES FOR THE CLEAN	2011	11	14
CCB INC TO PROVIDE VARIOUS CONSTRUCTION SERVICES FOR THE CLEAN	2011	11	14
CCB INC TO PROVIDE VARIOUS CONSTRUCTION SERVICES FOR THE CLEAN	2011	11	14

SECURITY SERVICES		2011	11	14
111008 Barlow, Nancy A	Administrator, Senior - Contracts	2011	11	14
111001 Deshaies, Roger F	Coordinator - Electrical/I&C	2011	11	14
111001 Deshaies, Roger F	Coordinator - Electrical/I&C	2011	11	14
111008 Deshaies, Roger F	Coordinator - Electrical/I&C	2011	11	14
111008 Deshaies, Roger F	Coordinator - Electrical/I&C	2011	11	14
111008 Deshaies, Roger F	Coordinator - Electrical/I&C	2011	11	14
111008 Gosling, Robert C	Engineer, Senior	2011	11	14
111008 Ross, Catherine m.	Administrative Assistant	2011	11	14
111008 Barlow, Nancy A	Administrator, Senior - Contracts	2011	11	14
111001 Deshaies, Roger F	Coordinator - Electrical/I&C	2011	11	14
111008 Deshaies, Roger F	Coordinator - Electrical/I&C	2011	11	14
111008 Deshaies, Roger F	Coordinator - Electrical/I&C	2011	11	14
111008 Gosling, Robert C	Engineer, Senior	2011	11	14
111008 Ross, Catherine m.	Administrative Assistant	2011	11	14
MOBILE MEDICAL TO PERFORM MEDICAL SERVICES FOR THE	CLEAN	2011	11	14
MOBILE MEDICAL TO PERFORM MEDICAL SERVICES FOR THE	CLEAN	2011	11	14
MOBILE MEDICAL TO PERFORM MEDICAL SERVICES FOR THE	CLEAN	2011	11	14
SAFETY SERVICE		2011	11	14
FREIGHT SERVICES- FEDEX ACCT # 1111-3651-3		2011	11	14
TF MORAN TO PROVIDE TOPOGRAPHIC & STRUCTURAL SURVEY & LEVEL	C&D U	2011	11	14
TF MORAN TO PROVIDE TOPOGRAPHIC & STRUCTURAL SURVEY & LEVEL	C&D U	2011	11	14
USA-CONSTRUCTION SERVICES & MATERIALS TO INSTALL OVERHEAD &	UNDER	2011	11	14
111008 Gosling, Robert C	Engineer, Senior	2011	11	14
111008 Gosling, Robert C	Engineer, Senior	2011	11	14
WASTE WATER HOSE		2011	11	14
AQUATECH TO PROVIDE ADDITIONAL WASTEWATER TREATMENT EQUIPMENT	FOR T	2011	11	16
AQUATECH TO PROVIDE ADDITIONAL WASTEWATER TREATMENT EQUIPMENT	FOR T	2011	11	16
111015 Barlow, Nancy A	Administrator, Senior - Contracts	2011	11	17
111015 Deshaies, Roger F	Coordinator - Electrical/I&C	2011	11	17
111015 Gosling, Robert C	Engineer, Senior	2011	11	17
111008 Tillotson, Heidi E	Analyst	2011	11	17
111015 Barlow, Nancy A	Administrator, Senior - Contracts	2011	11	17
111015 Deshaies, Roger F	Coordinator - Electrical/I&C	2011	11	17
111015 Gosling, Robert C	Engineer, Senior	2011	11	17
111008 Tillotson, Heidi E	Analyst	2011	11	17
111015 Gosling, Robert C	Engineer, Senior	2011	11	17
111015 Gosling, Robert C	Engineer, Senior	2011	11	17
ICE BLOCK DELIVERED AS NEEDED PER REQUESTOR		2011	11	18
UTILITY SINK,THERMOPLASTIC,WITH LEGS		2011	11	18
COMPLIANCE MANAGEMENT TO PROVIDE SAFETY PERSONNEL TO ASSIST	CLEAN	2011	11	18
GEORGE CAIRNS - SITE PREPARATION, FOUNDATIONS AND UNDERGROUND	FOR T	2011	11	18
LIMITED ENGINEERING RELEASE FOR CLEAN AIR PROJECT	SIEME	2011	11	21
D ,ROGER:COVERALL-7OZ TECASAFE PLU NAVY BLUE		2011	11	21
:DIRECT SALES HANDLING CHG		2011	11	21
AYER ELECTRIC TO PROVIDE MISC ELECTRICAL SERVICES	FOR T	2011	11	21
COMPLIANCE MANAGEMENT TO PROVIDE SAFETY PERSONNEL TO ASSIST	CLEAN	2011	11	22
SECURITY SERVICES		2011	11	23
PROGRAM MANAGER SERVICE		2011	11	23
PUSHBUTTON, ILLUMINATED, 12-130 VOLT AC/DC GREEN		2011	11	23
PUSHBUTTON, ILLUMINATED, 12-130 VOLT AC/DC RED		2011	11	23
PUSHBUTTON, 305MM TYPE4/13 MOMENTARY CONTACT, NON-ILLUMINATED		2011	11	23
PUSHBUTTON, 305MM TYPE4/13 MOMENTARY CONTACT, NON-ILLUMINATED,RED		2011	11	23
FREIGHT LINE CREATED FROM G10		2011	11	23
TF MORAN TO PROVIDE STATE AND LOCAL PERMITTING ASSISTANCE	FOR T	2011	11	28
DEARBORN MIDWEST LTD ENGINEERING RELEASE MATERIAL HANDLING	SYSTE	2011	11	28
TF MORAN TO PROVIDE SWPPP INSPECTONS FOR THE CLEAN AIR PROJECT		2011	11	28
TF MORAN TO PROVIDE SEPTIC DESIGN ASSISTANCE FOR	CLEAN	2011	11	28
TF MORAN TO PROVIDE SEPTIC DESIGN ASSISTANCE FOR	CLEAN	2011	11	28
TF MORAN TO PROVIDE WEIGH STATION/ENTRANCE IMPROVEMENTS AT	MK ST	2011	11	28
111022 Barlow, Nancy A	Administrator, Senior - Contracts	2011	11	28
111022 Gosling, Robert C	Engineer, Senior	2011	11	28
111022 Gosling, Robert C	Engineer, Senior	2011	11	28

111015 Tillotson, Heidi E	Analyst	2011	11	28
111022 Tillotson, Heidi E	Analyst	2011	11	28
111022 Barlow, Nancy A	Administrator, Senior - Contracts	2011	11	28
111022 Gosling, Robert C	Engineer, Senior	2011	11	28
111022 Gosling, Robert C	Engineer, Senior	2011	11	28
111015 Tillotson, Heidi E	Analyst	2011	11	28
111022 Tillotson, Heidi E	Analyst	2011	11	28
UDELSMAN ASSOC TO PROVIDE TOWN OF BOW CODE COMPLIANCE REVIEW	CLEAN	2011	11	28
COMPLIANCE MANAGEMENT TO PROVIDE SAFETY PERSONNEL TO ASSIST	CLEAN	2011	11	28
TF MORAN TO PROVIDE AS NEEDED ENGINEERING SERVICES TO SUPPORT	INSTA	2011	11	28
TF MORAN TO PROVIDE AS NEEDED ENGINEERING SERVICES TO SUPPORT	INSTA	2011	11	28
BURNS & MCDONNELL TO PROVIDE ENGINEERING SERVICES FOR THE	ZERO	2011	11	28
BURNS & MCDONNELL TO PROVIDE ENGINEERING SERVICES FOR THE	ZERO	2011	11	28
BURNS & MCDONNELL TO PROVIDE ENGINEERING SERVICES FOR THE	ZERO	2011	11	28
111022 Gosling, Robert C	Engineer, Senior	2011	11	28
111022 Gosling, Robert C	Engineer, Senior	2011	11	28
AYER - PROVIDE LABOR, MATERIAL, SUPERVISION, & EQUIPMENT TO	INSTA	2011	11	28
EMERSON TO SUPPLY THE DCS FOR THE SUPPLEMENTAL WASTEWATER TREAT- MENT		2011	11	28
AQUATECH TO PROVIDE ADDITIONAL WASTEWATER TREATMENT EQUIPMENT	FOR T	2011	11	28
EMERSON PROCESS MANAGEMENT TO SUPPLY PLANT CONTROL SYSTEM (DCS)	FOR T	2011	11	29
EMERSON PROCESS MANAGEMENT TO SUPPLY PLANT CONTROL SYSTEM (DCS)	FOR T	2011	11	29
SECURITY SERVICES		2011	11	30
CORROSION SERVICES TO SUPPLY POTENTIAL ADJUSTMENT PROTECTION	(PAP)	2011	11	30
CCB INC TO PROVIDE VARIOUS CONSTRUCTION SERVICES FOR THE	CLEAN	2011	12	1
CCB INC TO PROVIDE VARIOUS CONSTRUCTION SERVICES FOR THE	CLEAN	2011	12	1
CCB INC TO PROVIDE VARIOUS CONSTRUCTION SERVICES FOR THE	CLEAN	2011	12	1
CCB INC TO PROVIDE VARIOUS CONSTRUCTION SERVICES FOR THE	CLEAN	2011	12	1
GE - ADAMS LOCK & SAFE CO INC	BOUZAN, STEPHEN R	2011	12	1
GE - POLAND SPRING WATER	BINNER, ALEXANDRA K	2011	12	1
GE - LYONS COFFEE SERVICE INC	BINNER, ALEXANDRA K	2011	12	1
GE - POWER & WATER SOLUTIONS	BEANEY, JOHN C	2011	12	1
GE - GRAYBAR ELECTRIC ST LOUIS	SHERMAN, JOHN C	2011	12	1
GE - GRAYBAR ELECTRIC ST LOUIS	SHERMAN, JOHN C	2011	12	1
GE - GRAYBAR ELECTRIC ST LOUIS	SHERMAN, JOHN C	2011	12	1
GE - GRAYBAR ELECTRIC ST LOUIS	SHERMAN, JOHN C	2011	12	1
PROGRAM MANAGER SERVICE		2011	12	1
AZCO TO PROVIDE BALANCE OF PLANT MECHANICAL INSTALLATION	FOR T	2011	12	2
COMPLIANCE MANAGEMENT TO PROVIDE SAFETY PERSONNEL TO ASSIST	CLEAN	2011	12	2
CONSULTING SERVICES FOR GROUND WATER AND SOIL MONITORING		2011	12	2
EATON CONSULTING SERVICES AS NEEDED FOR	THE C	2011	12	2
GEORGE CAIRNS TO PROVIDE SITE FINALIZATION - PHASE 1 SERVICES	FOR T	2011	12	5
TWO 40 FOOT STORAGE CONEX FOR CAP STORAGE		2011	12	5
TWO 40 FOOT STORAGE CONEX FOR CAP STORAGE		2011	12	5
CASELLA TO HAUL AND DISPOSE OF SOIL FROM THE SWWT FOUNDATION	AT TH	2011	12	5
CASELLA TO HAUL AND DISPOSE OF SOIL FROM THE SWWT FOUNDATION	AT TH	2011	12	5
AQUATECH TO PROVIDE ADDITIONAL WASTEWATER TREATMENT EQUIPMENT	FOR T	2011	12	5
GEORGE CAIRNS - SITE PREPARATION, FOUNDATIONS AND UNDERGROUND	FOR T	2011	12	5
NPI-MECHANICAL INSTALLATION INSIDE SWT/NPI BUILDING	FOR T	2011	12	5
COMPLIANCE MANAGEMENT TO PROVIDE SAFETY PERSONNEL TO ASSIST	CLEAN	2011	12	6
SECURITY SERVICES		2011	12	7
CONSULTING SERVICES - CAVANAUGH TOCCI TO PROVIDE SOUND	CONSU	2011	12	8
111029 Barlow, Nancy A	Administrator, Senior - Contracts	2011	12	8
111105 Barlow, Nancy A	Administrator, Senior - Contracts	2011	12	8
111029 Deshaies, Roger F	Coordinator - Electrical/I&C	2011	12	8
111105 Deshaies, Roger F	Coordinator - Electrical/I&C	2011	12	8
111105 Gosling, Robert C	Engineer, Senior	2011	12	8
111029 Tillotson, Heidi E	Analyst	2011	12	8
111105 Tillotson, Heidi E	Analyst	2011	12	8
111029 Barlow, Nancy A	Administrator, Senior - Contracts	2011	12	8
111105 Barlow, Nancy A	Administrator, Senior - Contracts	2011	12	8
111029 Deshaies, Roger F	Coordinator - Electrical/I&C	2011	12	8
111029 Deshaies, Roger F	Coordinator - Electrical/I&C	2011	12	8
111105 Deshaies, Roger F	Coordinator - Electrical/I&C	2011	12	8

111105 Gosling, Robert C Engineer, Senior	2011	12	8
111029 Tillotson, Heidi E Analyst	2011	12	8
111105 Tillotson, Heidi E Analyst	2011	12	8
LEGEND PLATE OPEN"	2011	12	8
LEGEND PLATE CLOSED"	2011	12	8
FREIGHT LINE CREATED FROM G10	2011	12	8
111105 Gosling, Robert C Engineer, Senior	2011	12	8
111105 Gosling, Robert C Engineer, Senior	2011	12	8
LEGEND PLATE, START" "	2011	12	9
LEGEND PLATE STOP"	2011	12	9
FREIGHT LINE CREATED FROM G10	2011	12	9
Bond Renewal # 108898311, PSNH Town of Bow, Term: 1/11/11 thru 1/11/12	2011	12	9
Work Performed by Jacob's Consulting 08/27/2011 to 09/30/2011.	2011	12	9
Matter Number 16715 LexisNexis Invoice 3792806	2011	12	12
MERRILL IRON & STEEL TO INSTALL DUCT AND STRUCTURAL STEEL FOR THECLEAN	2011	12	12
Matter Number 16715 LexisNexis Invoice 3864681	2011	12	12
FREIGHT SERVICES- UPS	2011	12	12
111022 Deshaies, Roger F Coordinator - Electrical/I&C	2011	12	13
111029 Gosling, Robert C Engineer, Senior	2011	12	13
COMPLIANCE MANAGEMENT TO PROVIDE SAFETY PERSONNEL TO ASSIST CLEAN	2011	12	13
111029 Gosling, Robert C Engineer, Senior	2011	12	13
ELECTRICAL CORPORATION OF AMERICA TO SUPPLY & INSTALL BOP ELECT	2011	12	13
111022 Deshaies, Roger F Coordinator - Electrical/I&C	2011	12	14
111022 Deshaies, Roger F Coordinator - Electrical/I&C	2011	12	14
111029 Gosling, Robert C Engineer, Senior	2011	12	14
SECURITY SERVICES	2011	12	14
PROGRAM MANAGER SERVICE	2011	12	14
111029 Gosling, Robert C Engineer, Senior	2011	12	14
PROGRAM MANAGER SERVICE	2011	12	14
IAFD TO SUPPLY FLUE GAS DUCTWORK EXPANSION JOINTS FOR THE CLEAN	2011	12	15
EMERSON PROCESS MANAGEMENT TO SUPPLY PLANT CONTROL SYSTEM (DCS) FOR T	2011	12	15
Matter Number 19635 LexisNexis Invoice 3926528	2011	12	15
111112 Barlow, Nancy A Administrator, Senior - Contracts	2011	12	15
111112 Gosling, Robert C Engineer, Senior	2011	12	15
111112 Barlow, Nancy A Administrator, Senior - Contracts	2011	12	15
111112 Gosling, Robert C Engineer, Senior	2011	12	15
111112 Gosling, Robert C Engineer, Senior	2011	12	15
111112 Gosling, Robert C Engineer, Senior	2011	12	15
MR FOR METAL TRADERS INC DBA TRIAD METALS (SUB OF ISAACSON) IN OR	2011	12	15
CONSULTING SERVICES - CAVANAUGH TOCCI TO PROVIDE SOUND CONSU	2011	12	16
ES BOULOS TO INSTALL ALL BALANCE OF PLANT ELECTRICAL FOR THE CLEAN	2011	12	19
ES BOULOS TO INSTALL ALL BALANCE OF PLANT ELECTRICAL FOR THE CLEAN	2011	12	19
LTD ENGINEERING RELEASE SIEMENS WATER TECHNOLOGIES AND NORTH	2011	12	19
STACK DECOMMISSIONING	2011	12	19
AYER - PROVIDE LABOR, MATERIAL, SUPERVISION, & EQUIPMENT TO INSTA	2011	12	19
USA-CONSTRUCTION SERVICES & MATERIALS TO INSTALL OVERHEAD & UNDER	2011	12	19
AYER ELECTRIC TO PROVIDE MISC ELECTRICAL SERVICES FOR T	2011	12	19
LTD ENGINEERING RELEASE SIEMENS WATER TECHNOLOGIES AND NORTH	2011	12	19
TRUCK SCALES	2011	12	19
FREIGHT LINE CREATED FROM G10	2011	12	19
TRUCK SCALES	2011	12	19
FREIGHT LINE CREATED FROM G10	2011	12	19
LTD ENGINEERING RELEASE SIEMENS WATER TECHNOLOGIES AND NORTH	2011	12	19
COMPLIANCE MANAGEMENT TO PROVIDE SAFETY PERSONNEL TO ASSIST CLEAN	2011	12	20
SECURITY SERVICES	2011	12	21
FGD CONTROL CONSOLE	2011	12	21
FREIGHT LINE CREATED FROM G10	2011	12	21
TF MORAN TO PROVIDE SWPPP INSPECTONS FOR THE CLEAN AIR PROJECT	2011	12	21
TF MORAN TO PROVIDE TOPOGRAPHIC & STRUCTURAL SURVEY & LEVEL C&D U	2011	12	21
TF MORAN TO PREPARE INDUSTRIAL STORMWATER POLLUTION PREVENTION PALN	2011	12	21
Matter Number 19635 LexisNexis Invoice 4009782	2011	12	21
TF MORAN TO PROVIDE WEIGH STATION/ENTRANCE IMPROVEMENTS AT MK ST	2011	12	21
IAFD TO SUPPLY FLUE GAS DUCTWORK EXPANSION JOINTS FOR THE CLEAN	2011	12	23

111119 Barlow, Nancy A	Administrator, Senior - Contracts	2011	12	23
111112 Deshaies, Roger F	Coordinator - Electrical/I&C	2011	12	23
111112 Deshaies, Roger F	Coordinator - Electrical/I&C	2011	12	23
111119 Deshaies, Roger F	Coordinator - Electrical/I&C	2011	12	23
111119 Deshaies, Roger F	Coordinator - Electrical/I&C	2011	12	23
111119 Gosling, Robert C	Engineer, Senior	2011	12	23
111112 Tillotson, Heidi E	Analyst	2011	12	23
111119 Barlow, Nancy A	Administrator, Senior - Contracts	2011	12	23
111112 Deshaies, Roger F	Coordinator - Electrical/I&C	2011	12	23
111119 Deshaies, Roger F	Coordinator - Electrical/I&C	2011	12	23
111119 Gosling, Robert C	Engineer, Senior	2011	12	23
111112 Tillotson, Heidi E	Analyst	2011	12	23
TF MORAN TO PROVIDE AS NEEDED ENGINEERING SERVICES TO SUPPORT	INSTA	2011	12	23
TF MORAN TO PROVIDE AS NEEDED ENGINEERING SERVICES TO SUPPORT	INSTA	2011	12	23
111119 Gosling, Robert C	Engineer, Senior	2011	12	23
111119 Gosling, Robert C	Engineer, Senior	2011	12	23
TF MORAN TO PROVIDE STATE AND LOCAL PERMITTING ASSISTANCE	FOR T	2011	12	27
MOBILE MEDICAL TO PERFORM MEDICAL SERVICES FOR THE	CLEAN	2011	12	27
COMPLIANCE MANAGEMENT TO PROVIDE SAFETY PERSONNEL TO ASSIST	CLEAN	2011	12	27
ES BOULOS TO INSTALL ALL BALANCE OF PLANT ELECTRICAL FOR THE	CLEAN	2011	12	28
ES BOULOS TO INSTALL ALL BALANCE OF PLANT ELECTRICAL FOR THE	CLEAN	2011	12	28
ES BOULOS TO INSTALL ALL BALANCE OF PLANT ELECTRICAL FOR THE	CLEAN	2011	12	28
SERVICE XEROX 510 PRINT	REPAI	2011	12	28
SECURITY SERVICES		2011	12	28
FREIGHT SERVICES- FEDEX ACCT # 1111-3651-3		2011	12	28
USA-CONSTRUCTION SERVICES & MATERIALS TO INSTALL OVERHEAD &	UNDER	2011	12	28
TRUCK SCALE HOUSE		2011	12	28
FREIGHT LINE CREATED FROM G10		2011	12	28
SCALE HOUSE CATWALKS		2011	12	28
FREIGHT LINE CREATED FROM G10		2011	12	28
DEARBORN MIDWEST LTD ENGINEERING RELEASE MATERIAL HANDLING	SYSTE	2011	12	29
GEORGE CAIRNS TO PROVIDE SITE FINALIZATION - PHASE 1 SERVICES	FOR T	2011	12	29
Matter Number 16715	LexisNexis Invoice 3963873	2011	12	29
LIMITED ENGINEERING RELEASE FOR CLEAN AIR PROJECT	SIEME	2011	12	29
ENGINEERING SERVICES		2011	12	30
111126 Barlow, Nancy A	Administrator, Senior - Contracts	2012	1	3
111126 Deshaies, Roger F	Coordinator - Electrical/I&C	2012	1	3
111126 Gosling, Robert C	Engineer, Senior	2012	1	3
111119 Tillotson, Heidi E	Analyst	2012	1	3
111126 Tillotson, Heidi E	Analyst	2012	1	3
111126 Barlow, Nancy A	Administrator, Senior - Contracts	2012	1	3
111126 Deshaies, Roger F	Coordinator - Electrical/I&C	2012	1	3
111126 Gosling, Robert C	Engineer, Senior	2012	1	3
111119 Tillotson, Heidi E	Analyst	2012	1	3
111126 Tillotson, Heidi E	Analyst	2012	1	3
TWO 40 FOOT STORAGE CONEX FOR CAP STORAGE		2012	1	3
COMPLIANCE MANAGEMENT TO PROVIDE SAFETY PERSONNEL TO ASSIST	CLEAN	2012	1	3
GE - LYONS COFFEE SERVICE INC	BINNER, ALEXANDRA K	2012	1	3
EASTERN ANALYTICAL TO PROVIDE TESTING OF GYPSUM, ETC. AS NEEDED	FOR T	2012	1	3
WST WATER LOADING PAD		2012	1	3
111126 Gosling, Robert C	Engineer, Senior	2012	1	3
111126 Gosling, Robert C	Engineer, Senior	2012	1	3
EASTERN ANALYTICAL TO PROVIDE TESTING OF GYPSUM, ETC. AS NEEDED	FOR T	2012	1	3
NPI-MECHANICAL INSTALLATION INSIDE SWT/NPI BUILDING	FOR T	2012	1	3
SECURITY SERVICES		2012	1	4
RW BECK TO PROVIDE INDEPENDENT ENGINEERING SERVICES FOR	THE C	2012	1	4
RW BECK TO PROVIDE INDEPENDENT ENGINEERING SERVICES FOR	THE C	2012	1	4
TWO 40 FOOT STORAGE CONEX FOR CAP STORAGE		2012	1	4
MOBILE MEDICAL TO PERFORM MEDICAL SERVICES FOR THE	CLEAN	2012	1	4
EMERSON PROCESS MANAGEMENT TO SUPPLY PLANT CONTROL SYSTEM (DCS)	FOR T	2012	1	4
BURNS & MCDONNELL TO PROVIDE ENGINEERING SERVICES FOR THE	ZERO	2012	1	4
PROGRAM MANAGER SERVICE		2012	1	4
PROGRAM MANAGER SERVICE		2012	1	4

CCB INC TO PROVIDE VARIOUS CONSTRUCTION SERVICES FOR THE CLEAN	2012	1	5
111203 Deshaies, Roger F Coordinator - Electrical/I&C	2012	1	5
111203 Gosling, Robert C Engineer, Senior	2012	1	5
111203 Deshaies, Roger F Coordinator - Electrical/I&C	2012	1	5
111203 Deshaies, Roger F Coordinator - Electrical/I&C	2012	1	5
111203 Gosling, Robert C Engineer, Senior	2012	1	5
BURNS & MCDONNELL TO PROVIDE ENGINEERING SERVICES FOR THE ZERO	2012	1	5
111203 Gosling, Robert C Engineer, Senior	2012	1	5
111203 Gosling, Robert C Engineer, Senior	2012	1	5
STACK DECOMMISSIONING	2012	1	6
Work Performed by Jacob's Consulting 10/29/2011 to 11/25/2011.	2012	1	6
GEORGE CAIRNS - SITE PREPARATION, FOUNDATIONS AND UNDERGROUND FOR T	2012	1	6
ATLANTIC INS. LIME STON	2012	1	9
SECURITY SERVICES	2012	1	11
KNIFE, PLASTIC, MEDIUM-WEIGHT, WHTE, 1000 PER CASE.	2012	1	11
PLATE, PAPER, 9 IN, 1000 PER CASE	2012	1	11
SHARPIE FINE POINT PERMANENT M	2012	1	11
F-301 RETRACTABLE BALLPOINT PE	2012	1	11
AMPAD ENVIROTECH 100 RECYCLED	2012	1	11
PREMIUM WRITING PAD, 8-1/2X11 "	2012	1	11
PILOT G2 GEL-INK RETRACTABLE R	2012	1	11
PILOT G2 GEL-INK RETRACTABLE R	2012	1	11
COMPLIANCE MANAGEMENT TO PROVIDE SAFETY PERSONNEL TO ASSIST CLEAN	2012	1	11
MERRILL IRON & STEEL TO INSTALL DUCT AND STRUCTURAL STEEL FOR THECLEAN	2012	1	12
111203 Barlow, Nancy A Administrator, Senior - Contracts	2012	1	12
111210 Barlow, Nancy A Administrator, Senior - Contracts	2012	1	12
111210 Deshaies, Roger F Coordinator - Electrical/I&C	2012	1	12
111210 Gosling, Robert C Engineer, Senior	2012	1	12
111203 Tillotson, Heidi E Analyst	2012	1	12
111203 Barlow, Nancy A Administrator, Senior - Contracts	2012	1	12
111210 Barlow, Nancy A Administrator, Senior - Contracts	2012	1	12
111210 Deshaies, Roger F Coordinator - Electrical/I&C	2012	1	12
111210 Gosling, Robert C Engineer, Senior	2012	1	12
111203 Tillotson, Heidi E Analyst	2012	1	12
111210 Gosling, Robert C Engineer, Senior	2012	1	12
111210 Gosling, Robert C Engineer, Senior	2012	1	12
Final Waiver and Release of Lien for Metals USA Plates & Shapes - re:	2012	1	12
Final Waiver and Release of Lien for PJA Associates - re: Contract wit	2012	1	12
MERRILL IRON & STEEL TO INSTALL DUCT AND STRUCTURAL STEEL FOR THECLEAN	2012	1	12
Matter Number 19635 LexisNexis Invoice 4063226	2012	1	13
AZCO TO PROVIDE BALANCE OF PLANT MECHANICAL INSTALLATION FOR C	2012	1	13
CONSULTING SERVICES - CAVANAUGH TOCCI TO PROVIDE SOUND CONSU	2012	1	17
EMERSON TO SUPPLY THE DCS FOR THE SUPPLEMENTAL WASTEWATER TREAT- MENT	2012	1	17
EASTERN ANALYTICAL TO PROVIDE TESTING OF GYPSUM, ETC. AS NEEDED FOR T	2012	1	17
EASTERN ANALYTICAL TO PROVIDE TESTING OF GYPSUM, ETC. AS NEEDED FOR T	2012	1	17
MERRIMACK VG204 NWN Q	2012	1	17
FREIGHT LINE CREATED FROM G10	2012	1	17
SECURITY SERVICES	2012	1	18
AQUATECH TO PROVIDE ADDITIONAL WASTEWATER TREATMENT EQUIPMENT FOR T	2012	1	18
EATON CONSULTING SERVICES AS NEEDED FOR THE C	2012	1	18
EATON CONSULTING SERVICES AS NEEDED FOR THE C	2012	1	18
EATON CONSULTING SERVICES AS NEEDED FOR THE C	2012	1	18
EATON CONSULTING SERVICES AS NEEDED FOR THE C	2012	1	18
EATON CONSULTING SERVICES AS NEEDED FOR THE C	2012	1	18
EATON CONSULTING SERVICES AS NEEDED FOR THE C	2012	1	18
EATON CONSULTING SERVICES AS NEEDED FOR THE C	2012	1	18
EATON CONSULTING SERVICES AS NEEDED FOR THE C	2012	1	18
EATON CONSULTING SERVICES AS NEEDED FOR THE C	2012	1	18
EATON CONSULTING SERVICES AS NEEDED FOR THE C	2012	1	18
TRUCK SCALE HOUSE	2012	1	18
FREIGHT LINE CREATED FROM G10	2012	1	18
TRUCK SCALE HOUSE	2012	1	18
FREIGHT LINE CREATED FROM G10	2012	1	18

AQUATECH TO PROVIDE ADDITIONAL WASTEWATER TREATMENT EQUIPMENT FOR T	2012	1	18
GEORGE CAIRNS TO PROVIDE SITE FINALIZATION - PHASE 1 SERVICES FOR T	2012	1	19
STACK DECOMMISSIONING	2012	1	19
GEORGE CAIRNS TO PROVIDE SITE FINALIZATION - PHASE 1 SERVICES FOR T	2012	1	19
GEORGE CAIRNS TO PROVIDE SITE FINALIZATION - PHASE 1 SERVICES FOR T	2012	1	19
TF MORAN TO PROVIDE STATE AND LOCAL PERMITTING ASSISTANCE FOR T	2012	1	20
TF MORAN TO PROVIDE AS NEEDED ENGINEERING SERVICES TO SUPPORT INSTA	2012	1	20
SECURITY SERVICES	2012	1	23
TF MORAN TO PROVIDE SWPPP INSPECTONS FOR THE CLEAN AIR PROJECT	2012	1	23
ATLANTIC INS. LIME STON	2012	1	23
EMERSON TO SUPPLY THE DCS FOR THE SUPPLEMENTAL WASTEWATER TREAT- MENT	2012	1	23
TF MORAN TO PROVIDE WEIGH STATION/ENTRANCE IMPROVEMENTS AT MK ST	2012	1	23
COMPLIANCE MANAGEMENT TO PROVIDE SAFETY PERSONNEL TO ASSIST CLEAN	2012	1	24
111217 Deshaies, Roger F Coordinator - Electrical/I&C	2012	1	25
111217 Gosling, Robert C Engineer, Senior	2012	1	25
111210 Tillotson, Heidi E Analyst	2012	1	25
111217 Deshaies, Roger F Coordinator - Electrical/I&C	2012	1	25
111217 Gosling, Robert C Engineer, Senior	2012	1	25
111210 Tillotson, Heidi E Analyst	2012	1	25
DUCK COMMERCIAL-GRADE CLEAR PA	2012	1	25
STAPLES FLEXIBLE STAINLESS STE	2012	1	25
STAPLES ACRYLIC UTILITY DUCT T	2012	1	25
SWINGLINE OPTIMA HIGH-CAPACITY	2012	1	25
FELLOWES BANKERS BOX PRESTO ST	2012	1	25
STAPLES MANILA SINGLE-PLY TOP	2012	1	25
SANFORD SHARPIE PERMANENT MARK	2012	1	25
SANFORD EXPO DRY-ERASE MARKER	2012	1	25
SIGHT SAVERS LENS CLEANING STA	2012	1	25
111217 Gosling, Robert C Engineer, Senior	2012	1	25
111217 Gosling, Robert C Engineer, Senior	2012	1	25
RW BECK TO PROVIDE INDEPENDENT ENGINEERING SERVICES FOR THE C	2012	1	26
STACK DECOMMISSIONING	2012	1	26
COMPLIANCE MANAGEMENT TO PROVIDE SAFETY PERSONNEL TO ASSIST CLEAN	2012	1	26
AYER ELECTRICAL SUPPORT ELECT	2012	1	26
SOFTWARE PACKAGE, SMS TURBO	2012	1	26
111217 Barlow, Nancy A Administrator, Senior - Contracts	2012	1	27
111224 Barlow, Nancy A Administrator, Senior - Contracts	2012	1	27
111224 Deshaies, Roger F Coordinator - Electrical/I&C	2012	1	27
111224 Gosling, Robert C Engineer, Senior	2012	1	27
111217 Tillotson, Heidi E Analyst	2012	1	27
111217 Barlow, Nancy A Administrator, Senior - Contracts	2012	1	27
111224 Barlow, Nancy A Administrator, Senior - Contracts	2012	1	27
111224 Deshaies, Roger F Coordinator - Electrical/I&C	2012	1	27
111224 Gosling, Robert C Engineer, Senior	2012	1	27
111217 Tillotson, Heidi E Analyst	2012	1	27
ATLANTIC INS. LIME STON	2012	1	27
111224 Gosling, Robert C Engineer, Senior	2012	1	27
111224 Gosling, Robert C Engineer, Senior	2012	1	27
PROGRAM MANAGER SERVICE	2012	1	30
GE - GOOSEBAY SAWMILL AND LUMB MARCOUX, GREGORY L	2012	1	30
GE - ADAMS LOCK & SAFE CO INC STEPHEN, DAME M	2012	1	30
GE - POLAND SPRING WATER BINNER, ALEXANDRA K	2012	1	30
PROGRAM MANAGER SERVICE	2012	1	30
COMPLIANCE MANAGEMENT TO PROVIDE SAFETY PERSONNEL TO ASSIST CLEAN	2012	2	1
SIEMENS TO DESIGN, FAB, TEST, INSPECT AND DELIVER THE LV UN	2012	2	2
SIEMENS TO SUPPLY LOW VOLTAGE MOTOR CONTROL CENTERS FOR T	2012	2	2
CCB INC TO PROVIDE VARIOUS CONSTRUCTION SERVICES FOR THE CLEAN	2012	2	2
LIMITED ENGINEERING RELEASE FOR CLEAN AIR PROJECT SIEME	2012	2	2
LIMITED ENGINEERING RELEASE FOR CLEAN AIR PROJECT SIEME	2012	2	2
SECURITY SERVICES	2012	2	2
TWO 40 FOOT STORAGE CONEX FOR CAP STORAGE	2012	2	2
USA-CONSTRUCTION SERVICES & MATERIALS TO INSTALL OVERHEAD & UNDER	2012	2	2
WASTE WATER HOSE	2012	2	2

FREIGHT LINE CREATED FROM G10	2012	2	2
111231 Barlow, Nancy A Administrator, Senior - Contracts	2012	2	3
111231 Deshaies, Roger F Coordinator - Electrical/I&C	2012	2	3
111231 Gosling, Robert C Engineer, Senior	2012	2	3
111231 Barlow, Nancy A Administrator, Senior - Contracts	2012	2	3
111231 Deshaies, Roger F Coordinator - Electrical/I&C	2012	2	3
111231 Gosling, Robert C Engineer, Senior	2012	2	3
ATLANTIC INS. LIME STON	2012	2	3
111231 Gosling, Robert C Engineer, Senior	2012	2	3
111231 Gosling, Robert C Engineer, Senior	2012	2	3
DEARBORN MIDWEST LTD ENGINEERING RELEASE MATERIAL HANDLING SYSTE	2012	2	6
TWO 40 FOOT STORAGE CONEX FOR CAP STORAGE	2012	2	6
UDELSMAN ASSOC TO PROVIDE TOWN OF BOW CODE COMPLIANCE REVIEW CLEAN	2012	2	6
SECURITY SERVICES	2012	2	8
EMERSON PROCESS MANAGEMENT TO SUPPLY PLANT CONTROL SYSTEM (DCS) FOR T	2012	2	8
MODEL EH-G 8'0" X 8'0" (I.D.) GALVANIZED STEEL NON-INSULATED TWINLEAF	2012	2	8
FREIGHT LINE CREATED FROM G10	2012	2	8
STREAMLINE (SNOW REMOVA	2012	2	8
RW BECK TO PROVIDE INDEPENDENT ENGINEERING SERVICES FOR THE C	2012	2	8
GEORGE CAIRNS - SITE PREPARATION, FOUNDATIONS AND UNDERGROUND FOR T	2012	2	8
120107 Barlow, Nancy A Administrator, Senior - Contracts	2012	2	9
120107 Deshaies, Roger F Coordinator - Electrical/I&C	2012	2	9
120107 Gosling, Robert C Engineer, Senior	2012	2	9
111224 Tillotson, Heidi E Analyst	2012	2	9
111231 Tillotson, Heidi E Analyst	2012	2	9
120107 Barlow, Nancy A Administrator, Senior - Contracts	2012	2	9
120107 Deshaies, Roger F Coordinator - Electrical/I&C	2012	2	9
120107 Gosling, Robert C Engineer, Senior	2012	2	9
111224 Tillotson, Heidi E Analyst	2012	2	9
111231 Tillotson, Heidi E Analyst	2012	2	9
120107 Gosling, Robert C Engineer, Senior	2012	2	9
120107 Gosling, Robert C Engineer, Senior	2012	2	9
COMPLIANCE MANAGEMENT TO PROVIDE SAFETY PERSONNEL TO ASSIST CLEAN	2012	2	10
SECURITY SERVICES	2012	2	13
ACROBAT	2012	2	13
ACROBAT	2012	2	13
MOBILE MEDICAL TO PERFORM MEDICAL SERVICES FOR THE CLEAN	2012	2	15
ELECTRICAL CORPORATION OF AMERICA TO SUPPLY & INSTALL BOP ELECT	2012	2	16
AZCO TO PROVIDE BALANCE OF PLANT MECHANICAL INSTALLATION FOR C	2012	2	16
AQUATECH TO PROVIDE ADDITIONAL WASTEWATER TREATMENT EQUIPMENT FOR T	2012	2	16
LEAD PAINT REMOVAL AT PSNH BOW PER I	2012	2	17
120114 Barlow, Nancy A Administrator, Senior - Contracts	2012	2	17
120114 Deshaies, Roger F Coordinator - Electrical/I&C	2012	2	17
120114 Deshaies, Roger F Coordinator - Electrical/I&C	2012	2	17
120114 Gosling, Robert C Engineer, Senior	2012	2	17
120107 Tillotson, Heidi E Analyst	2012	2	17
120114 Tillotson, Heidi E Analyst	2012	2	17
120114 Barlow, Nancy A Administrator, Senior - Contracts	2012	2	17
120114 Deshaies, Roger F Coordinator - Electrical/I&C	2012	2	17
120114 Deshaies, Roger F Coordinator - Electrical/I&C	2012	2	17
120114 Deshaies, Roger F Coordinator - Electrical/I&C	2012	2	17
120114 Gosling, Robert C Engineer, Senior	2012	2	17
120107 Tillotson, Heidi E Analyst	2012	2	17
120114 Tillotson, Heidi E Analyst	2012	2	17
120114 Gosling, Robert C Engineer, Senior	2012	2	17
120114 Gosling, Robert C Engineer, Senior	2012	2	17
TF MORAN TO PROVIDE STATE AND LOCAL PERMITTING ASSISTANCE FOR T	2012	2	21
TF MORAN TO PROVIDE STATE AND LOCAL PERMITTING ASSISTANCE FOR T	2012	2	21
TF MORAN TO PROVIDE STATE AND LOCAL PERMITTING ASSISTANCE FOR T	2012	2	21
GEORGE CAIRNS TO PROVIDE SITE FINALIZATION - PHASE 1 SERVICES FOR T	2012	2	21
SECURITY SERVICES	2012	2	21
ENGINEERING SERVICES	2012	2	21
TF MORAN TO PROVIDE TOPOGRAPHIC & STRUCTURAL SURVEY & LEVEL C&D U	2012	2	21

TF MORAN TO PROVIDE SWPPP INSPECTONS FOR THE CLEAN AIR PROJECT	2012	2	21
COMPLIANCE MANAGEMENT TO PROVIDE SAFETY PERSONNEL TO ASSIST CLEAN	2012	2	21
COMPLIANCE MANAGEMENT TO PROVIDE SAFETY PERSONNEL TO ASSIST CLEAN	2012	2	21
TF MORAN TO PROVIDE AS NEEDED ENGINEERING SERVICES TO SUPPORT INSTA	2012	2	21
TF MORAN TO PROVIDE AS NEEDED ENGINEERING SERVICES TO SUPPORT INSTA	2012	2	21
TF MORAN TO PROVIDE AS NEEDED ENGINEERING SERVICES TO SUPPORT INSTA	2012	2	21
TF MORAN TO PROVIDE AS NEEDED ENGINEERING SERVICES TO SUPPORT INSTA	2012	2	21
GEORGE CAIRNS TO PROVIDE SITE FINALIZATION - PHASE 1 SERVICES FOR T	2012	2	21
TF MORAN TO PROVIDE WEIGH STATION/ENTRANCE IMPROVEMENTS AT MK ST	2012	2	21
TF MORAN TO PROVIDE WEIGH STATION/ENTRANCE IMPROVEMENTS AT MK ST	2012	2	21
TF MORAN TO PROVIDE WEIGH STATION/ENTRANCE IMPROVEMENTS AT MK ST	2012	2	21
TF MORAN TO PROVIDE WEIGH STATION/ENTRANCE IMPROVEMENTS AT MK ST	2012	2	21
STREAMLINE (SNOW REMOVA	2012	2	22
EMPIRE - FABRICATE AND DELIVER STRUCTURAL STEEL FOR SWWT PIPE SUPPO	2012	2	22
EMERSON TO SUPPLY THE DCS FOR THE SUPPLEMENTAL WASTEWATER TREAT- MENT	2012	2	22
120121 Deshaies, Roger F Coordinator - Electrical/I&C	2012	2	23
120121 Deshaies, Roger F Coordinator - Electrical/I&C	2012	2	23
120121 Gosling, Robert C Engineer, Senior	2012	2	23
120121 Tillotson, Heidi E Analyst	2012	2	23
120121 Deshaies, Roger F Coordinator - Electrical/I&C	2012	2	23
120121 Gosling, Robert C Engineer, Senior	2012	2	23
120121 Tillotson, Heidi E Analyst	2012	2	23
120121 Gosling, Robert C Engineer, Senior	2012	2	23
120121 Gosling, Robert C Engineer, Senior	2012	2	23
GFS JANITORIAL SERVICE AT MK STATION	2012	2	24
Work Performed by Jacob's Consulting 11/26/2011 to 12/30/2011.	2012	2	24
PROGRAM MANAGER SERVICE	2012	2	24
ATLANTIS INSULATION1/22	2012	2	24
RENTAL EQUIPMENT AS NEEDED FOR MERRIMACK STATION, THIS WILL REPLACE BP	2012	2	24
PROGRAM MANAGER SERVICE	2012	2	24
Matter Number 16715 LexisNexis Invoice 4044110	2012	2	27
Matter Number 16715 LexisNexis Invoice 4115608	2012	2	27
WASTE MANAGEMENT DUMPSTERS AT WWTP AND FGD TO TA	2012	2	27
SECURITY SERVICES	2012	2	27
Matter Number 19635 LexisNexis Invoice 4182942	2012	2	27
ISAACSON TO PROVIDE STRUCTURAL STEEL FOR THE SWWT BUILDING FOR THE C	2012	2	27
TRUCK SCALES	2012	2	27
WILLIAMS SCOTSMAN-TOILET TRAILER/OTHER RENTALS AS NEEDED FOR CAP TO TA	2012	2	29
EMERSON TO SUPPLY THE DCS FOR THE SUPPLEMENTAL WASTEWATER TREAT- MENT	2012	2	29
CEMTEK ENVIRONMENTAL TO SUPPLY CONTINUOUS EMISSIONS MONITORING SYSTE	2012	3	1
COMPLIANCE MANAGEMENT TO PROVIDE SAFETY PERSONNEL TO ASSIST CLEAN	2012	3	1
GE - ADAMS LOCK & SAFE CO INC STEPHEN, DAME M	2012	3	1
GE - POLAND SPRING WATER BINNER, ALEXANDRA K	2012	3	1
BURNS & MCDONNELL TO PROVIDE ENGINEERING SERVICES FOR THE ZERO	2012	3	1
BURNS & MCDONNELL TO PROVIDE ENGINEERING SERVICES FOR THE ZERO	2012	3	1
CCB INC TO PROVIDE VARIOUS CONSTRUCTION SERVICES FOR THE CLEAN	2012	3	2
EMERSON TO SUPPLY THE DCS FOR THE SUPPLEMENTAL WASTEWATER TREAT- MENT	2012	3	2
CLEAN HARBORS AS NEEDED TO SPILL CLEANUP FOR THE CLEAN	2012	3	5
CLEAN HARBORS AS NEEDED TO SPILL CLEANUP FOR THE CLEAN	2012	3	5
CLEAN HARBORS AS NEEDED TO SPILL CLEANUP FOR THE CLEAN	2012	3	5
CLEAN HARBORS AS NEEDED TO SPILL CLEANUP FOR THE CLEAN	2012	3	5
SECURITY SERVICES	2012	3	5
120121 Barlow, Nancy A Administrator, Senior - Contracts	2012	3	5
120128 Barlow, Nancy A Administrator, Senior - Contracts	2012	3	5
120128 Gosling, Robert C Engineer, Senior	2012	3	5
120121 Barlow, Nancy A Administrator, Senior - Contracts	2012	3	5
120128 Barlow, Nancy A Administrator, Senior - Contracts	2012	3	5
120128 Gosling, Robert C Engineer, Senior	2012	3	5
TWO 40 FOOT STORAGE CONEX FOR CAP STORAGE	2012	3	5
TWO 40 FOOT STORAGE CONEX FOR CAP STORAGE	2012	3	5
AMERICAN FENCE	2012	3	5
TIN-KNOCKER SERVICE	2012	3	5
120128 Gosling, Robert C Engineer, Senior	2012	3	5

120128 Gosling, Robert C Engineer, Senior	2012	3	5
AQUATECH TO PROVIDE ADDITIONAL WASTEWATER TREATMENT EQUIPMENT FOR T	2012	3	5
ELECTRICAL CORPORATION OF AMERICA TO SUPPLY & INSTALL BOP ELECT	2012	3	5
GEORGE CAIRNS - SITE PREPARATION, FOUNDATIONS AND UNDERGROUND FOR T	2012	3	5
RADIOGRAPHY & LP INSP.-MK 1B AMONIA PUMP REC LINE 5-11-11	2012	3	6
LABORER SUPPORT	2012	3	7
LABORER SUPPORT	2012	3	7
WASTE MANAGEMENT DUMPSTERS AT WWTP AND FGD TO TA	2012	3	7
DAVE'S SEPTIC-9 PORTABLE TOILETS & 3 WASH STATIONS	2012	3	7
MOBILE MEDICAL TO PERFORM MEDICAL SERVICES FOR THE CLEAN	2012	3	7
STREAMLINE (SNOW REMOVA	2012	3	7
STREAMLINE (SNOW REMOVA	2012	3	7
LIMITED ENGINEERING RELEASE FOR CLEAN AIR PROJECT SIEME	2012	3	8
120128 Tillotson, Heidi E Analyst	2012	3	8
120128 Tillotson, Heidi E Analyst	2012	3	8
CEMTEK ENVIRONMENTAL TO SUPPLY CONTINUOUS EMISSIONS MONITORING SYSTE	2012	3	12
LTD ENGINEERING RELEASE SIEMENS WATER TECHNOLOGIES AND NORTH	2012	3	12
RW BECK TO PROVIDE INDEPENDENT ENGINEERING SERVICES FOR THE C	2012	3	12
CONSULTING SERVICES - CAVANAUGH TOCCI TO PROVIDE SOUND CONSU	2012	3	12
ENGINEERING SERVICES	2012	3	12
COMPLIANCE MANAGEMENT TO PROVIDE SAFETY PERSONNEL TO ASSIST CLEAN	2012	3	12
LTD ENGINEERING RELEASE SIEMENS WATER TECHNOLOGIES AND NORTH	2012	3	12
LTD ENGINEERING RELEASE SIEMENS WATER TECHNOLOGIES AND NORTH	2012	3	12
COMPLIANCE MANAGEMENT TO PROVIDE SAFETY PERSONNEL TO ASSIST CLEAN	2012	3	13
CLEAN HARBORS AS NEEDED TO SPILL CLEANUP FOR THE CLEAN	2012	3	14
CLEAN HARBORS AS NEEDED TO SPILL CLEANUP FOR THE CLEAN	2012	3	14
SECURITY SERVICES	2012	3	14
ENGINEERING	2012	3	14
120204 Barlow, Nancy A Administrator, Senior - Contracts	2012	3	15
120204 Gosling, Robert C Engineer, Senior	2012	3	15
120211 Gosling, Robert C Engineer, Senior	2012	3	15
120204 Tillotson, Heidi E Analyst	2012	3	15
120211 Tillotson, Heidi E Analyst	2012	3	15
120204 Barlow, Nancy A Administrator, Senior - Contracts	2012	3	15
120204 Gosling, Robert C Engineer, Senior	2012	3	15
120211 Gosling, Robert C Engineer, Senior	2012	3	15
120204 Tillotson, Heidi E Analyst	2012	3	15
120211 Tillotson, Heidi E Analyst	2012	3	15
120204 Gosling, Robert C Engineer, Senior	2012	3	15
120211 Gosling, Robert C Engineer, Senior	2012	3	15
120204 Gosling, Robert C Engineer, Senior	2012	3	15
120211 Gosling, Robert C Engineer, Senior	2012	3	15
ELECTRICAL CORPORATION OF AMERICA TO SUPPLY & INSTALL BOP ELECT	2012	3	15
ELECTRICAL CORPORATION OF AMERICA TO SUPPLY & INSTALL BOP ELECT	2012	3	15
DAVE'S SEPTIC-9 PORTABLE TOILETS & 3 WASH STATIONS	2012	3	16
Matter Number 16715 LexisNexis Invoice 4229568	2012	3	16
AIR COMPLIANCE GROUP LLC - PERFORMANCE TESTING FOR THE CLEAN	2012	3	19
GEORGE CAIRNS TO PROVIDE SITE FINALIZATION - PHASE 1 SERVICES FOR T	2012	3	19
SECURITY SERVICES	2012	3	19
WILLIAMS SCOTSMAN-TOILET TRAILER/OTHER RENTALS AS NEEDED FOR CAP TO TA	2012	3	19
ENGINEERING SERVICES	2012	3	19
PROGRAM MANAGER SERVICE	2012	3	19
CONSOLET COMPARTMENT	2012	3	19
GEORGE CAIRNS TO PROVIDE SITE FINALIZATION - PHASE 1 SERVICES FOR T	2012	3	19
SIMPLEX GRINNELL TO PROVIDE MOTION DETECTOR FOR NEW SCALE HOUSE AT MK	2012	3	19
SIMPLEX GRINNELL TO PROVIDE MOTION DETECTOR FOR NEW SCALE HOUSE AT MK	2012	3	19
PROGRAM MANAGER SERVICE	2012	3	19
TF MORAN TO PROVIDE STATE AND LOCAL PERMITTING ASSISTANCE FOR T	2012	3	20
TF MORAN TO PROVIDE STATE AND LOCAL PERMITTING ASSISTANCE FOR T	2012	3	20
TF MORAN TO PROVIDE STATE AND LOCAL PERMITTING ASSISTANCE FOR T	2012	3	20
COMPLIANCE MANAGEMENT TO PROVIDE SAFETY PERSONNEL TO ASSIST CLEAN	2012	3	20
AZCO TO PROVIDE BALANCE OF PLANT MECHANICAL INSTALLATION FOR C	2012	3	20
TF MORAN TO PROVIDE AS NEEDED ENGINEERING SERVICES TO SUPPORT INSTA	2012	3	20

TF MORAN TO PROVIDE AS NEEDED ENGINEERING SERVICES TO SUPPORT INSTA	2012	3	20
TF MORAN TO PROVIDE AS NEEDED ENGINEERING SERVICES TO SUPPORT INSTA	2012	3	20
AZCO TO PROVIDE BALANCE OF PLANT MECHANICAL INSTALLATION FOR C	2012	3	20
STAPLES HYPE FLUORESCENT HIGH	2012	3	21
STAPLES STICKIES SELF-STICK RE	2012	3	21
DIXON TICONDEROGA ERASABLE CHE	2012	3	21
DIXON TICONDEROGA ERASABLE CHE	2012	3	21
SANFORD SHARPIE PERMANENT MARK	2012	3	21
AVERY MARKS-A-LOT DRY-ERASE MA	2012	3	21
STAPLES RECYCLED STENO BOOKS,	2012	3	21
PILOT G2 GEL-INK RETRACTABLE R	2012	3	21
PILOT G2 GEL-INK RETRACTABLE R	2012	3	21
Matter Number 19635 LexisNexis Invoice 4243127	2012	3	21
WASTE MANAGEMENT DUMPSTERS AT WWTP AND FGD TO TA	2012	3	22
EMERSON TO SUPPLY THE DCS FOR THE SUPPLEMENTAL WASTEWATER TREAT- MENT	2012	3	22
EMERSON TO SUPPLY THE DCS FOR THE SUPPLEMENTAL WASTEWATER TREAT- MENT	2012	3	22
TF MORAN TO PROVIDE SWPPP INSPECTONS FOR THE CLEAN AIR PROJECT	2012	3	23
TF MORAN TO PROVIDE SWPPP INSPECTONS FOR THE CLEAN AIR PROJECT	2012	3	23
TF MORAN TO PROVIDE TOPOGRAPHIC & STRUCTURAL SURVEY & LEVEL C&D U	2012	3	23
TF MORAN TO PROVIDE TOPOGRAPHIC & STRUCTURAL SURVEY & LEVEL C&D U	2012	3	23
120211 Barlow, Nancy A Administrator, Senior - Contracts	2012	3	23
120211 Barlow, Nancy A Administrator, Senior - Contracts	2012	3	23
HANDLING SERVICES	2012	3	23
HANDLING SERVICES	2012	3	23
TF MORAN TO PROVIDE WEIGH STATION/ENTRANCE IMPROVEMENTS AT MK ST	2012	3	23
TF MORAN TO PROVIDE WEIGH STATION/ENTRANCE IMPROVEMENTS AT MK ST	2012	3	23
DEARBORN MIDWEST LTD ENGINEERING RELEASE MATERIAL HANDLING SYSTE	2012	3	26
RENTAL EQUIPMENT AS NEEDED FOR MERRIMACK STATION, THIS WILL REPLACE BP	2012	3	26
EATON CONSULTING SERVICES AS NEEDED FOR THE C	2012	3	26
ARCOMM LABOR AND MATERIALS REQUIRED FOR THE INSTALLATION OF FIBEROPTIC	2012	3	26
ARCOMM LABOR AND MATERIALS REQUIRED FOR THE INSTALLATION OF FIBEROPTIC	2012	3	26
COMPLIANCE MANAGEMENT TO PROVIDE SAFETY PERSONNEL TO ASSIST CLEAN	2012	3	27
SECURITY SERVICES	2012	3	28
RENTAL EQUIPMENT AS NEEDED FOR MERRIMACK STATION, THIS WILL REPLACE BP	2012	3	28
HAYES PUMPS TO PROVIDE SERVI	2012	3	28
FREIGHT LINE CREATED FROM AP15	2012	3	28
HAYES PUMPS TO PROVIDE SERVI	2012	3	28
FREIGHT LINE CREATED FROM AP15	2012	3	28
3560X FOR GENERATION AT MERRIMAC STATION NWN Q	2012	3	28
AZCO TO PROVIDE BALANCE OF PLANT MECHANICAL INSTALLATION FOR C	2012	3	28
CEMTEK ENVIRONMENTAL TO SUPPLY CONTINUOUS EMISSIONS MONITORING SYSTE	2012	3	29
O'CONNOR BOP 2011	2012	3	29
CASELLA TO HAUL AND DISPOSE OF SOIL FROM THE SWWT FOUNDATION AT TH	2012	3	29
TF MORAN TO PROVIDE AS NEEDED ENGINEERING SERVICES TO SUPPORT INSTA	2012	3	30
TF MORAN TO PROVIDE AS NEEDED ENGINEERING SERVICES TO SUPPORT INSTA	2012	3	30
TF MORAN TO PROVIDE AS NEEDED ENGINEERING SERVICES TO SUPPORT INSTA	2012	3	30
SECURITY SERVICES	2012	4	2
120218 Barlow, Nancy A Administrator, Senior - Contracts	2012	4	2
120225 Barlow, Nancy A Administrator, Senior - Contracts	2012	4	2
120218 Gosling, Robert C Engineer, Senior	2012	4	2
120225 Gosling, Robert C Engineer, Senior	2012	4	2
120218 Tillotson, Heidi E Analyst	2012	4	2
120225 Tillotson, Heidi E Analyst	2012	4	2
120218 Barlow, Nancy A Administrator, Senior - Contracts	2012	4	2
120225 Barlow, Nancy A Administrator, Senior - Contracts	2012	4	2
120218 Gosling, Robert C Engineer, Senior	2012	4	2
120225 Gosling, Robert C Engineer, Senior	2012	4	2
120218 Tillotson, Heidi E Analyst	2012	4	2
120225 Tillotson, Heidi E Analyst	2012	4	2
HAYES PUMPS TO PROVIDE SERVI	2012	4	2
FREIGHT LINE CREATED FROM AP15	2012	4	2
MOBILE MEDICAL TO PERFORM MEDICAL SERVICES FOR THE CLEAN	2012	4	2
MOBILE MEDICAL TO PERFORM MEDICAL SERVICES FOR THE CLEAN	2012	4	2

TWO 40 FOOT STORAGE CONEX FOR CAP STORAGE	2012	4	2
GE - LYONS COFFEE SERVICE INC BINNER, ALEXANDRA K	2012	4	2
GE - GRAYBAR ELECTRIC ST LOUIS PAPLASKAS, ALAN J	2012	4	2
GE - GRAYBAR ELECTRIC ST LOUIS PAPLASKAS, ALAN J	2012	4	2
GE - GRAYBAR ELECTRIC ST LOUIS PAPLASKAS, ALAN J	2012	4	2
GE - GRAYBAR ELECTRIC ST LOUIS PAPLASKAS, ALAN J	2012	4	2
GE - GRAYBAR ELECTRIC ST LOUIS PAPLASKAS, ALAN J	2012	4	2
GE - LYONS COFFEE SERVICE INC BINNER, ALEXANDRA K	2012	4	2
GE - POLAND SPRING WATER BINNER, ALEXANDRA K	2012	4	2
GE - MCMASTER-CARR ROBBINSVILL STEPHEN, DAME M	2012	4	2
GE - MCMASTER-CARR ROBBINSVILL STEPHEN, DAME M	2012	4	2
120218 Gosling, Robert C Engineer, Senior	2012	4	2
120225 Gosling, Robert C Engineer, Senior	2012	4	2
120218 Gosling, Robert C Engineer, Senior	2012	4	2
120225 Gosling, Robert C Engineer, Senior	2012	4	2
COMPLIANCE MANAGEMENT TO PROVIDE SAFETY PERSONNEL TO ASSIST CLEAN	2012	4	3
TWO 40 FOOT STORAGE CONEX FOR CAP STORAGE	2012	4	4
BURNS & MCDONNELL TO PROVIDE ENGINEERING SERVICES FOR THE ZERO	2012	4	4
EMERSON TO SUPPLY THE DCS FOR THE SUPPLEMENTAL WASTEWATER TREAT- MENT	2012	4	4
120303 Barlow, Nancy A Administrator, Senior - Contracts	2012	4	5
120303 Gosling, Robert C Engineer, Senior	2012	4	5
120303 Tillotson, Heidi E Analyst	2012	4	5
120303 Barlow, Nancy A Administrator, Senior - Contracts	2012	4	5
120303 Gosling, Robert C Engineer, Senior	2012	4	5
120303 Tillotson, Heidi E Analyst	2012	4	5
AZCO TO PROVIDE BALANCE OF PLANT MECHANICAL INSTALLATION FOR C	2012	4	5
120303 Gosling, Robert C Engineer, Senior	2012	4	5
120303 Gosling, Robert C Engineer, Senior	2012	4	5
AZCO TO PROVIDE BALANCE OF PLANT MECHANICAL INSTALLATION FOR C	2012	4	5
STREAMLINE (SNOW REMOVA	2012	4	9
SECURITY SERVICES	2012	4	9
ARCOMM LABOR AND MATERIALS REQUIRED FOR THE INSTALLATION OF FIBEROPTIC	2012	4	9
STREAMLINE (SNOW REMOVA	2012	4	11
CONSULTING SERVICES - CAVANAUGH TOCCI TO PROVIDE SOUND CONSU	2012	4	11
CONSULTING SERVICES - CAVANAUGH TOCCI TO PROVIDE SOUND CONSU	2012	4	11
CONSULTING SERVICES - CAVANAUGH TOCCI TO PROVIDE SOUND CONSU	2012	4	11
CCB INC TO PROVIDE VARIOUS CONSTRUCTION SERVICES FOR THE CLEAN	2012	4	12
Work Performed by Jacob's Consulting 12/31/2011 to 1/27/2012.	2012	4	12
120310 Barlow, Nancy A Administrator, Senior - Contracts	2012	4	12
120310 Barlow, Nancy A Administrator, Senior - Contracts	2012	4	12
COMPLIANCE MANAGEMENT TO PROVIDE SAFETY PERSONNEL TO ASSIST CLEAN	2012	4	12
ELECTRICAL CORPORATION OF AMERICA TO SUPPLY & INSTALL BOP ELECT	2012	4	12
WASTE MANAGEMENT DUMPSTERS AT WWTP AND FGD TO TA	2012	4	13
STREAMLINE (SNOW REMOVA	2012	4	16
WILLIAMS SCOTSMAN-TOILET TRAILER/OTHER RENTALS AS NEEDED FOR CAP TO TA	2012	4	16
EATON TO PROVIDE LABOR, MATERIAL, SUPERVISION, AND EQUIPMENT TO INSTA	2012	4	16
COMPLIANCE MANAGEMENT TO PROVIDE SAFETY PERSONNEL TO ASSIST CLEAN	2012	4	17
AZCO TO PROVIDE BALANCE OF PLANT MECHANICAL INSTALLATION FOR C	2012	4	17
RW BECK TO PROVIDE INDEPENDENT ENGINEERING SERVICES FOR THE C	2012	4	18
RW BECK TO PROVIDE INDEPENDENT ENGINEERING SERVICES FOR THE C	2012	4	18
SECURITY SERVICES	2012	4	18
O'CONNOR BOP 2011	2012	4	18
STREAMLINE (SNOW REMOVA	2012	4	18
STREAMLINE (SNOW REMOVA	2012	4	18
NPI-MECHANICAL INSTALLATION INSIDE SWT/NPI BUILDING FOR T	2012	4	18
Matter Number 16715 LexisNexis Invoice 4269587	2012	4	19
120317 Barlow, Nancy A Administrator, Senior - Contracts	2012	4	19
120317 Barlow, Nancy A Administrator, Senior - Contracts	2012	4	19
120317 Deshaies, Roger F Coordinator - Electrical/I&C	2012	4	19
120310 Tillotson, Heidi E Analyst	2012	4	19
120317 Tillotson, Heidi E Analyst	2012	4	19
120317 Barlow, Nancy A Administrator, Senior - Contracts	2012	4	19
120317 Barlow, Nancy A Administrator, Senior - Contracts	2012	4	19

120317 Deshaies, Roger F Coordinator - Electrical/I&C	2012	4	19
120310 Tillotson, Heidi E Analyst	2012	4	19
120317 Tillotson, Heidi E Analyst	2012	4	19
TF MORAN TO PROVIDE TOPOGRAPHIC & STRUCTURAL SURVEY & LEVEL C&D U	2012	4	20
TF MORAN TO PROVIDE SWPPP INSPECTONS FOR THE CLEAN AIR PROJECT	2012	4	20
TF MORAN TO PROVIDE SWPPP INSPECTONS FOR THE CLEAN AIR PROJECT	2012	4	20
TF MORAN TO PROVIDE SWPPP INSPECTONS FOR THE CLEAN AIR PROJECT	2012	4	20
WASTE MANAGEMENT DUMPSTERS AT WWTP AND FGD TO TA	2012	4	20
FLAT MIRROR,48 IN W X 24 IN H,GLASS LENS	2012	4	20
TF MORAN TO PROVIDE STATE AND LOCAL PERMITTING ASSISTANCE FOR T	2012	4	23
DAVE'S SEPTIC-9 PORTABLE TOILETS & 3 WASH STATIONS	2012	4	23
TF MORAN TO PROVIDE AS NEEDED ENGINEERING SERVICES TO SUPPORT INSTA	2012	4	23
TF MORAN TO PROVIDE AS NEEDED ENGINEERING SERVICES TO SUPPORT INSTA	2012	4	23
RENTAL EQUIPMENT AS NEEDED FOR MERRIMACK STATION, THIS WILL REPLACE BP	2012	4	23
AQUATECH TO PROVIDE ADDITIONAL WASTEWATER TREATMENT EQUIPMENT FOR T	2012	4	23
AQUATECH TO PROVIDE ADDITIONAL WASTEWATER TREATMENT EQUIPMENT FOR T	2012	4	23
AQUATECH TO PROVIDE ADDITIONAL WASTEWATER TREATMENT EQUIPMENT FOR T	2012	4	23
AQUATECH TO PROVIDE ADDITIONAL WASTEWATER TREATMENT EQUIPMENT FOR T	2012	4	23
SECURITY SERVICES	2012	4	25
PROGRAM MANAGER SERVICE	2012	4	25
PROGRAM MANAGER SERVICE	2012	4	25
120324 Deshaies, Roger F Coordinator - Electrical/I&C	2012	4	26
120324 Tillotson, Heidi E Analyst	2012	4	26
120324 Deshaies, Roger F Coordinator - Electrical/I&C	2012	4	26
120324 Tillotson, Heidi E Analyst	2012	4	26
SECURITY SERVICES	2012	4	30
TWO 40 FOOT STORAGE CONEX FOR CAP STORAGE	2012	5	2
TWO 40 FOOT STORAGE CONEX FOR CAP STORAGE	2012	5	2
SIMPLEX GRINNELL TO PROVIDE MOTION DETECTOR FOR NEW SCALE HOUSE AT MK	2012	5	2
DEARBORN MIDWEST LTD ENGINEERING RELEASE MATERIAL HANDLING SYSTE	2012	5	3
120324 Barlow, Nancy A Administrator, Senior - Contracts	2012	5	3
120324 Barlow, Nancy A Administrator, Senior - Contracts	2012	5	3
BURNS & MCDONNELL TO PROVIDE ENGINEERING SERVICES FOR THE ZERO	2012	5	3
GFS JANITORIAL SERVICE AT MK STATION	2012	5	9
SECURITY SERVICES	2012	5	9
LTD ENGINEERING RELEASE SIEMENS WATER TECHNOLOGIES AND NORTH	2012	5	10
LTD ENGINEERING RELEASE SIEMENS WATER TECHNOLOGIES AND NORTH	2012	5	10
AZCO TO PROVIDE BALANCE OF PLANT MECHANICAL INSTALLATION FOR T	2012	5	17
TF MORAN TO PROVIDE STATE AND LOCAL PERMITTING ASSISTANCE FOR T	2012	5	18
TF MORAN TO PROVIDE STATE AND LOCAL PERMITTING ASSISTANCE FOR T	2012	5	18
TF MORAN TO PROVIDE STATE AND LOCAL PERMITTING ASSISTANCE FOR T	2012	5	18
TF MORAN TO PROVIDE STATE AND LOCAL PERMITTING ASSISTANCE FOR T	2012	5	18
GEORGE CAIRNS TO PROVIDE SITE FINALIZATION - PHASE 1 SERVICES FOR T	2012	5	21
AIR COMPLIANCE GROUP LLC - PERFORMANCE TESTING FOR THE CLEAN	2012	5	23
DEARBORN MIDWEST LTD ENGINEERING RELEASE MATERIAL HANDLING SYSTE	2012	5	24
WHITING SYSTEMS, INC. TO PROVIDE A TRUCK BED WASH SYSTEM FOR THE CLEAN	2012	5	29
	0		

Date	Expenditure (single event)	Running Total	% of total event	% of total running
6/28/2004	$750.00	$750.00	0.000%	0.000%
6/28/2004	$82.41	$832.41	0.000%	0.000%
7/14/2004	$26,400.00	$27,232.41	0.008%	0.008%
7/28/2004	$1,050.00	$28,282.41	0.000%	0.008%
8/20/2004	$84,100.00	$112,382.41	0.024%	0.032%
9/16/2004	$19,500.00	$131,882.41	0.006%	0.038%
10/20/2004	$50,500.00	$182,382.41	0.015%	0.052%
12/16/2004	$12,000.00	$194,382.41	0.003%	0.056%
12/28/2004	$13.52	$194,395.93	0.000%	0.056%
8/8/2005	$3,000.00	$197,395.93	0.001%	0.057%
12/15/2005	$174,600.00	$371,995.93	0.051%	0.107%
5/8/2006	$99,500.00	$471,495.93	0.029%	0.136%
7/26/2006	$1,600.00	$473,095.93	0.000%	0.136%
8/21/2006	$39.76	$473,135.69	0.000%	0.136%
8/31/2006	$5,579.40	$478,715.09	0.002%	0.138%
9/11/2006	$75.00	$478,790.09	0.000%	0.138%
9/13/2006	$7,200.00	$485,990.09	0.002%	0.140%
9/14/2006	$1,600.00	$487,590.09	0.000%	0.140%
9/18/2006	$10,331.20	$497,921.29	0.003%	0.143%
9/18/2006	$2,241.69	$500,162.98	0.001%	0.144%
9/18/2006	$75.00	$500,237.98	0.000%	0.144%
10/10/2006	$14,885.92	$515,123.90	0.004%	0.148%
11/1/2006	$950.00	$516,073.90	0.000%	0.148%
11/6/2006	$745.00	$516,818.90	0.000%	0.149%
1/17/2007	$36,000.00	$552,818.90	0.010%	0.159%
1/18/2007	$12.79	$552,831.69	0.000%	0.159%
2/26/2007	$14,302.00	$567,133.69	0.004%	0.163%
2/26/2007	$48.92	$567,182.61	0.000%	0.163%
3/5/2007	$2,059.34	$569,241.95	0.001%	0.164%
3/16/2007	$17.85	$569,259.80	0.000%	0.164%
3/16/2007	$20.85	$569,280.65	0.000%	0.164%
3/16/2007	$2.32	$569,282.97	0.000%	0.164%
3/19/2007	$1,595.00	$570,877.97	0.000%	0.164%
3/30/2007	$13,150.00	$584,027.97	0.004%	0.168%
3/30/2007	$47.27	$584,075.24	0.000%	0.168%
3/30/2007	$2.73	$584,077.97	0.000%	0.168%
4/2/2007	$24,000.00	$608,077.97	0.007%	0.175%
4/2/2007	$7,983.60	$616,061.57	0.002%	0.177%
4/20/2007	$11.90	$616,073.47	0.000%	0.177%
4/20/2007	$13.90	$616,087.37	0.000%	0.177%
4/20/2007	$16.68	$616,104.05	0.000%	0.177%
4/20/2007	$19.90	$616,123.95	0.000%	0.177%
4/20/2007	$3.74	$616,127.69	0.000%	0.177%
4/25/2007	$8,254.93	$624,382.62	0.002%	0.180%
5/2/2007	$4,397.25	$628,779.87	0.001%	0.181%
5/7/2007	$55,000.00	$683,779.87	0.016%	0.197%
5/11/2007	$10,520.00	$694,299.87	0.003%	0.200%
5/11/2007	$10,640.00	$704,939.87	0.003%	0.203%
5/14/2007	$6,920.00	$711,859.87	0.002%	0.205%
5/23/2007	$10,590.00	$722,449.87	0.003%	0.208%
5/23/2007	$1,384.60	$723,834.47	0.000%	0.208%
6/7/2007	$6,920.00	$730,754.47	0.002%	0.210%
6/18/2007	$573.94	$731,328.41	0.000%	0.210%
6/21/2007	$5,600.00	$736,928.41	0.002%	0.212%
7/2/2007	$595.50	$737,523.91	0.000%	0.212%
7/2/2007	$41.02	$737,564.93	0.000%	0.212%
7/12/2007	$8,850.36	$746,415.29	0.003%	0.215%
7/12/2007	$455.50	$746,870.79	0.000%	0.215%
7/25/2007	$15,090.00	$761,960.79	0.004%	0.219%

7/25/2007	$6,920.00	$768,880.79	0.002%	0.221%
7/25/2007	$6,920.00	$775,800.79	0.002%	0.223%
7/27/2007	$523.25	$776,324.04	0.000%	0.223%
7/27/2007	$13.08	$776,337.12	0.000%	0.223%
8/8/2007	$2,879.07	$779,216.19	0.001%	0.224%
8/8/2007	$3,095.21	$782,311.40	0.001%	0.225%
8/10/2007	$13,652.42	$795,963.82	0.004%	0.229%
8/23/2007	$381.60	$796,345.42	0.000%	0.229%
8/27/2007	$315.48	$796,660.90	0.000%	0.229%
8/28/2007	$8,256.37	$804,917.27	0.002%	0.231%
8/29/2007	$1.12	$804,918.39	0.000%	0.231%
8/29/2007	$7.05	$804,925.44	0.000%	0.231%
8/29/2007	$3.38	$804,928.82	0.000%	0.231%
8/29/2007	$5.73	$804,934.55	0.000%	0.231%
8/29/2007	$9.90	$804,944.45	0.000%	0.231%
8/29/2007	$1.98	$804,946.43	0.000%	0.231%
8/29/2007	$1.98	$804,948.41	0.000%	0.231%
8/29/2007	$2.24	$804,950.65	0.000%	0.231%
8/29/2007	$2.26	$804,952.91	0.000%	0.231%
8/29/2007	$4.72	$804,957.63	0.000%	0.231%
8/29/2007	$2.47	$804,960.10	0.000%	0.231%
8/29/2007	$2.47	$804,962.57	0.000%	0.231%
8/29/2007	$13.56	$804,976.13	0.000%	0.231%
8/29/2007	$4.69	$804,980.82	0.000%	0.231%
8/29/2007	$5.36	$804,986.18	0.000%	0.231%
8/29/2007	$6.26	$804,992.44	0.000%	0.231%
8/29/2007	$7.23	$804,999.67	0.000%	0.231%
8/29/2007	$7.25	$805,006.92	0.000%	0.231%
8/29/2007	$8.24	$805,015.16	0.000%	0.231%
8/29/2007	$12.25	$805,027.41	0.000%	0.231%
8/29/2007	$33.00	$805,060.41	0.000%	0.231%
8/29/2007	$17.49	$805,077.90	0.000%	0.231%
8/29/2007	$17.66	$805,095.56	0.000%	0.231%
8/29/2007	$5.92	$805,101.48	0.000%	0.231%
8/29/2007	$26.35	$805,127.83	0.000%	0.231%
8/29/2007	$36.90	$805,164.73	0.000%	0.232%
8/29/2007	$56.07	$805,220.80	0.000%	0.232%
9/4/2007	$7,798.82	$813,019.62	0.002%	0.234%
9/4/2007	$43.32	$813,062.94	0.000%	0.234%
9/4/2007	$24.51	$813,087.45	0.000%	0.234%
9/4/2007	$20.51	$813,107.96	0.000%	0.234%
9/4/2007	$517.17	$813,625.13	0.000%	0.234%
9/4/2007	$299.00	$813,924.13	0.000%	0.234%
9/4/2007	$7.48	$813,931.61	0.000%	0.234%
9/6/2007	$10,683.75	$824,615.36	0.003%	0.237%
9/10/2007	$4,760.64	$829,376.00	0.001%	0.238%
9/10/2007	$11,283.75	$840,659.75	0.003%	0.242%
9/10/2007	$367.92	$841,027.67	0.000%	0.242%
9/12/2007	$1.35	$841,029.02	0.000%	0.242%
9/12/2007	$1.35	$841,030.37	0.000%	0.242%
9/12/2007	$9.45	$841,039.82	0.000%	0.242%
9/12/2007	$3.80	$841,043.62	0.000%	0.242%
9/12/2007	$1.91	$841,045.53	0.000%	0.242%
9/12/2007	$10.44	$841,055.97	0.000%	0.242%
9/12/2007	$1.74	$841,057.71	0.000%	0.242%
9/12/2007	$6,820.98	$847,878.69	0.002%	0.244%
9/17/2007	$11.21	$847,889.90	0.000%	0.244%
9/17/2007	$448.50	$848,338.40	0.000%	0.244%
9/20/2007	$509.60	$848,848.00	0.000%	0.244%
9/25/2007	$1,780.00	$850,628.00	0.001%	0.245%
9/27/2007	$5,655.50	$856,283.50	0.002%	0.246%
9/27/2007	$598.00	$856,881.50	0.000%	0.246%
9/27/2007	$30.00	$856,911.50	0.000%	0.246%

10/3/2007	$2.96	$856,914.46	0.000%	0.246%
10/3/2007	$9.66	$856,924.12	0.000%	0.246%
10/3/2007	$23.42	$856,947.54	0.000%	0.246%
10/3/2007	$89.71	$857,037.25	0.000%	0.246%
10/3/2007	$10.15	$857,047.40	0.000%	0.246%
10/9/2007	$1,628.48	$858,675.88	0.000%	0.247%
10/15/2007	$5,290.00	$863,965.88	0.002%	0.248%
10/17/2007	$107.87	$864,073.75	0.000%	0.248%
10/17/2007	$107.87	$864,181.62	0.000%	0.248%
10/17/2007	$107.87	$864,289.49	0.000%	0.249%
10/17/2007	$107.87	$864,397.36	0.000%	0.249%
10/17/2007	$21.57	$864,418.93	0.000%	0.249%
10/17/2007	$1,680.00	$866,098.93	0.000%	0.249%
10/24/2007	$10.80	$866,109.73	0.000%	0.249%
10/29/2007	-$56.07	$866,053.66	0.000%	0.249%
10/30/2007	$3,105.00	$869,158.66	0.001%	0.250%
11/2/2007	$790.96	$869,949.62	0.000%	0.250%
11/2/2007	$74.32	$870,023.94	0.000%	0.250%
11/2/2007	$20.94	$870,044.88	0.000%	0.250%
11/2/2007	$3.27	$870,048.15	0.000%	0.250%
11/2/2007	$19.26	$870,067.41	0.000%	0.250%
11/2/2007	$7.32	$870,074.73	0.000%	0.250%
11/2/2007	$5.00	$870,079.73	0.000%	0.250%
11/9/2007	$2,411.25	$872,490.98	0.001%	0.251%
11/14/2007	$39.60	$872,530.58	0.000%	0.251%
11/14/2007	$3.96	$872,534.54	0.000%	0.251%
11/14/2007	$3.96	$872,538.50	0.000%	0.251%
11/14/2007	$2.10	$872,540.60	0.000%	0.251%
11/14/2007	$19.82	$872,560.42	0.000%	0.251%
11/14/2007	$20.30	$872,580.72	0.000%	0.251%
11/14/2007	$10.45	$872,591.17	0.000%	0.251%
11/14/2007	$16.14	$872,607.31	0.000%	0.251%
11/19/2007	$3,177.92	$875,785.23	0.001%	0.252%
11/19/2007	$443.52	$876,228.75	0.000%	0.252%
11/21/2007	$3,775.84	$880,004.59	0.001%	0.253%
11/21/2007	$600.00	$880,604.59	0.000%	0.253%
11/26/2007	$17,474.50	$898,079.09	0.005%	0.258%
11/26/2007	$1,831.18	$899,910.27	0.001%	0.259%
11/29/2007	$83,067.30	$982,977.57	0.024%	0.283%
12/4/2007	$56.34	$983,033.91	0.000%	0.283%
12/10/2007	$107.45	$983,141.36	0.000%	0.283%
12/10/2007	$8.95	$983,150.31	0.000%	0.283%
12/12/2007	$468.00	$983,618.31	0.000%	0.283%
12/12/2007	$312.00	$983,930.31	0.000%	0.283%
12/12/2007	$11.70	$983,942.01	0.000%	0.283%
12/12/2007	$7.80	$983,949.81	0.000%	0.283%
12/12/2007	$624.00	$984,573.81	0.000%	0.283%
12/12/2007	$15.60	$984,589.41	0.000%	0.283%
12/13/2007	$468.00	$985,057.41	0.000%	0.283%
12/13/2007	$11.70	$985,069.11	0.000%	0.283%
12/19/2007	$275,845.30	$1,260,914.41	0.080%	0.363%
12/21/2007	$15,317.80	$1,276,232.21	0.004%	0.367%
12/28/2007	$312.00	$1,276,544.21	0.000%	0.367%
12/28/2007	$7.80	$1,276,552.01	0.000%	0.367%
12/28/2007	$312.00	$1,276,864.01	0.000%	0.367%
12/28/2007	$7.80	$1,276,871.81	0.000%	0.367%
12/28/2007	$34.92	$1,276,906.73	0.000%	0.367%
12/31/2007	$18.49	$1,276,925.22	0.000%	0.367%
1/2/2008	$7,200.00	$1,284,125.22	0.002%	0.369%
1/7/2008	$3.90	$1,284,129.12	0.000%	0.369%
1/7/2008	$3.90	$1,284,133.02	0.000%	0.369%
1/7/2008	$156.00	$1,284,289.02	0.000%	0.369%
1/7/2008	$156.00	$1,284,445.02	0.000%	0.369%

1/8/2008	$2,660.00	$1,287,105.02	0.001%	0.370%
1/8/2008	$2,560.00	$1,289,665.02	0.001%	0.371%
1/8/2008	$2,560.00	$1,292,225.02	0.001%	0.372%
1/8/2008	$2,630.00	$1,294,855.02	0.001%	0.372%
1/9/2008	$2,095.00	$1,296,950.02	0.001%	0.373%
1/11/2008	$936.00	$1,297,886.02	0.000%	0.373%
1/11/2008	$23.40	$1,297,909.42	0.000%	0.373%
1/18/2008	$1,730.00	$1,299,639.42	0.001%	0.374%
1/18/2008	$1,730.00	$1,301,369.42	0.001%	0.374%
1/18/2008	$1,730.00	$1,303,099.42	0.001%	0.375%
1/18/2008	$1,730.00	$1,304,829.42	0.001%	0.375%
1/18/2008	$936.00	$1,305,765.42	0.000%	0.375%
1/18/2008	$23.40	$1,305,788.82	0.000%	0.375%
1/23/2008	$351,225.72	$1,657,014.54	0.102%	0.476%
1/28/2008	$98,257.50	$1,755,272.04	0.028%	0.505%
1/28/2008	$15.60	$1,755,287.64	0.000%	0.505%
1/28/2008	$624.00	$1,755,911.64	0.000%	0.505%
1/30/2008	$7,885.11	$1,763,796.75	0.002%	0.507%
2/4/2008	$1,810.00	$1,765,606.75	0.001%	0.508%
2/4/2008	$68.00	$1,765,674.75	0.000%	0.508%
2/4/2008	$312.00	$1,765,986.75	0.000%	0.508%
2/4/2008	$7.80	$1,765,994.55	0.000%	0.508%
2/8/2008	$99,500.00	$1,865,494.55	0.029%	0.536%
2/8/2008	$46.00	$1,865,540.55	0.000%	0.536%
2/8/2008	$7.80	$1,865,548.35	0.000%	0.536%
2/8/2008	$312.00	$1,865,860.35	0.000%	0.536%
2/15/2008	$2,695.00	$1,868,555.35	0.001%	0.537%
2/19/2008	$52.07	$1,868,607.42	0.000%	0.537%
2/19/2008	$107.87	$1,868,715.29	0.000%	0.537%
2/19/2008	$107.87	$1,868,823.16	0.000%	0.537%
2/19/2008	$107.87	$1,868,931.03	0.000%	0.537%
2/19/2008	$107.87	$1,869,038.90	0.000%	0.537%
2/19/2008	$21.57	$1,869,060.47	0.000%	0.537%
2/19/2008	$283,873.51	$2,152,933.98	0.082%	0.619%
2/22/2008	$537.18	$2,153,471.16	0.000%	0.619%
2/22/2008	$1,823.62	$2,155,294.78	0.001%	0.620%
2/22/2008	$11,150.50	$2,166,445.28	0.003%	0.623%
2/27/2008	$936.00	$2,167,381.28	0.000%	0.623%
2/27/2008	$23.40	$2,167,404.68	0.000%	0.623%
3/3/2008	$1,248.00	$2,168,652.68	0.000%	0.624%
3/3/2008	$31.20	$2,168,683.88	0.000%	0.624%
3/5/2008	$98,339.32	$2,267,023.20	0.028%	0.652%
3/6/2008	$390,673.84	$2,657,697.04	0.113%	0.764%
3/6/2008	$1,115.33	$2,658,812.37	0.000%	0.764%
3/7/2008	$158,815.80	$2,817,628.17	0.046%	0.810%
3/10/2008	$624.00	$2,818,252.17	0.000%	0.810%
3/10/2008	$15.60	$2,818,267.77	0.000%	0.810%
3/14/2008	$13,120.00	$2,831,387.77	0.004%	0.814%
3/17/2008	$39.00	$2,831,426.77	0.000%	0.814%
3/17/2008	$1,560.00	$2,832,986.77	0.000%	0.815%
3/24/2008	$40.00	$2,833,026.77	0.000%	0.815%
3/24/2008	-$203.99	$2,832,822.78	0.000%	0.815%
3/24/2008	-$296.99	$2,832,525.79	0.000%	0.814%
3/24/2008	$368.00	$2,832,893.79	0.000%	0.815%
3/25/2008	$1,810.00	$2,834,703.79	0.001%	0.815%
3/27/2008	$52.77	$2,834,756.56	0.000%	0.815%
3/28/2008	$3,200.00	$2,837,956.56	0.001%	0.816%
3/28/2008	$200.00	$2,838,156.56	0.000%	0.816%
3/28/2008	$200.00	$2,838,356.56	0.000%	0.816%
3/28/2008	$1,560.00	$2,839,916.56	0.000%	0.817%
3/28/2008	$975.00	$2,840,891.56	0.000%	0.817%
3/28/2008	$39.00	$2,840,930.56	0.000%	0.817%
3/28/2008	$24.38	$2,840,954.94	0.000%	0.817%

3/31/2008	$66.98	$2,841,021.92	0.000%	0.817%
3/31/2008	$174.94	$2,841,196.86	0.000%	0.817%
4/4/2008	$198,322.20	$3,039,519.06	0.057%	0.874%
4/4/2008	$1,248.00	$3,040,767.06	0.000%	0.874%
4/4/2008	$31.20	$3,040,798.26	0.000%	0.874%
4/9/2008	$103.76	$3,040,902.02	0.000%	0.874%
4/14/2008	$3,280.00	$3,044,182.02	0.001%	0.875%
4/14/2008	$1,213.75	$3,045,395.77	0.000%	0.876%
4/14/2008	$623,730.22	$3,669,125.99	0.180%	1.055%
4/14/2008	$4,001.51	$3,673,127.50	0.001%	1.056%
4/14/2008	$118.68	$3,673,246.18	0.000%	1.056%
4/14/2008	$19.70	$3,673,265.88	0.000%	1.056%
4/14/2008	$67.56	$3,673,333.44	0.000%	1.056%
4/14/2008	$249.32	$3,673,582.76	0.000%	1.056%
4/14/2008	$1,170.00	$3,674,752.76	0.000%	1.057%
4/14/2008	$29.25	$3,674,782.01	0.000%	1.057%
4/18/2008	$868.75	$3,675,650.76	0.000%	1.057%
4/21/2008	$29.16	$3,675,679.92	0.000%	1.057%
4/21/2008	$43.29	$3,675,723.21	0.000%	1.057%
4/21/2008	$33.15	$3,675,756.36	0.000%	1.057%
4/23/2008	$500.00	$3,676,256.36	0.000%	1.057%
4/23/2008	$1,326.00	$3,677,582.36	0.000%	1.057%
4/25/2008	$464.75	$3,678,047.11	0.000%	1.058%
4/25/2008	$9,986.29	$3,688,033.40	0.003%	1.060%
4/25/2008	$25.46	$3,688,058.86	0.000%	1.060%
4/25/2008	$782.00	$3,688,840.86	0.000%	1.061%
4/28/2008	$29.25	$3,688,870.11	0.000%	1.061%
4/28/2008	$1,170.00	$3,690,040.11	0.000%	1.061%
4/29/2008	$855.00	$3,690,895.11	0.000%	1.061%
4/30/2008	$3,995.00	$3,694,890.11	0.001%	1.062%
4/30/2008	$228,884.31	$3,923,774.42	0.066%	1.128%
5/1/2008	$19.99	$3,923,794.41	0.000%	1.128%
5/1/2008	$39.99	$3,923,834.40	0.000%	1.128%
5/1/2008	$398.00	$3,924,232.40	0.000%	1.128%
5/1/2008	$503.88	$3,924,736.28	0.000%	1.128%
5/1/2008	$268.77	$3,925,005.05	0.000%	1.129%
5/1/2008	$45.32	$3,925,050.37	0.000%	1.129%
5/1/2008	-$0.01	$3,925,050.36	0.000%	1.129%
5/1/2008	$0.40	$3,925,050.76	0.000%	1.129%
5/1/2008	$0.39	$3,925,051.15	0.000%	1.129%
5/1/2008	$118.43	$3,925,169.58	0.000%	1.129%
5/1/2008	$72.65	$3,925,242.23	0.000%	1.129%
5/2/2008	$22.43	$3,925,264.66	0.000%	1.129%
5/2/2008	$897.00	$3,926,161.66	0.000%	1.129%
5/5/2008	$34.00	$3,926,195.66	0.000%	1.129%
5/5/2008	$1,793.28	$3,927,988.94	0.001%	1.129%
5/8/2008	$1,810.00	$3,929,798.94	0.001%	1.130%
5/9/2008	$0.42	$3,929,799.36	0.000%	1.130%
5/9/2008	$1.14	$3,929,800.50	0.000%	1.130%
5/9/2008	$0.79	$3,929,801.29	0.000%	1.130%
5/9/2008	$0.79	$3,929,802.08	0.000%	1.130%
5/9/2008	$3.10	$3,929,805.18	0.000%	1.130%
5/9/2008	$3.20	$3,929,808.38	0.000%	1.130%
5/9/2008	$5.73	$3,929,814.11	0.000%	1.130%
5/9/2008	$14.40	$3,929,828.51	0.000%	1.130%
5/9/2008	$9.03	$3,929,837.54	0.000%	1.130%
5/9/2008	$8.90	$3,929,846.44	0.000%	1.130%
5/9/2008	$203.99	$3,930,050.43	0.000%	1.130%
5/9/2008	$296.99	$3,930,347.42	0.000%	1.130%
5/12/2008	$3,908.75	$3,934,256.17	0.001%	1.131%
5/12/2008	$1,170.19	$3,935,426.36	0.000%	1.132%
5/12/2008	$2,089.00	$3,937,515.36	0.001%	1.132%
5/12/2008	$19.50	$3,937,534.86	0.000%	1.132%

5/12/2008	$780.00	$3,938,314.86	0.000%	1.132%
5/14/2008	$573,520.84	$4,511,835.70	0.166%	1.297%
5/15/2008	$108.28	$4,511,943.98	0.000%	1.297%
5/15/2008	$107.66	$4,512,051.64	0.000%	1.297%
5/15/2008	$107.66	$4,512,159.30	0.000%	1.297%
5/15/2008	$107.66	$4,512,266.96	0.000%	1.297%
5/15/2008	$21.55	$4,512,288.51	0.000%	1.297%
5/16/2008	$1,560.00	$4,513,848.51	0.000%	1.298%
5/16/2008	$39.00	$4,513,887.51	0.000%	1.298%
5/19/2008	$78.60	$4,513,966.11	0.000%	1.298%
5/19/2008	$11.72	$4,513,977.83	0.000%	1.298%
5/19/2008	$400.00	$4,514,377.83	0.000%	1.298%
5/19/2008	$852.06	$4,515,229.89	0.000%	1.298%
5/19/2008	$50.00	$4,515,279.89	0.000%	1.298%
5/19/2008	$46.00	$4,515,325.89	0.000%	1.298%
5/22/2008	$4,425.46	$4,519,751.35	0.001%	1.300%
5/22/2008	$301.41	$4,520,052.76	0.000%	1.300%
5/22/2008	$460.00	$4,520,512.76	0.000%	1.300%
5/23/2008	$1,964.86	$4,522,477.62	0.001%	1.300%
5/23/2008	$3,124.48	$4,525,602.10	0.001%	1.301%
5/27/2008	$945.00	$4,526,547.10	0.000%	1.302%
5/27/2008	$1,172.15	$4,527,719.25	0.000%	1.302%
5/27/2008	$135.45	$4,527,854.70	0.000%	1.302%
5/27/2008	$38.20	$4,527,892.90	0.000%	1.302%
5/27/2008	$49.23	$4,527,942.13	0.000%	1.302%
5/27/2008	$214.88	$4,528,157.01	0.000%	1.302%
5/27/2008	$31.02	$4,528,188.03	0.000%	1.302%
5/27/2008	$0.98	$4,528,189.01	0.000%	1.302%
5/27/2008	$35,828.00	$4,564,017.01	0.010%	1.312%
5/27/2008	$1,560.00	$4,565,577.01	0.000%	1.313%
5/27/2008	$39.00	$4,565,616.01	0.000%	1.313%
5/30/2008	$8,332.00	$4,573,948.01	0.002%	1.315%
5/30/2008	$201.51	$4,574,149.52	0.000%	1.315%
6/2/2008	$2,339.22	$4,576,488.74	0.001%	1.316%
6/2/2008	$32.18	$4,576,520.92	0.000%	1.316%
6/2/2008	$1,287.00	$4,577,807.92	0.000%	1.316%
6/4/2008	$74.00	$4,577,881.92	0.000%	1.316%
6/4/2008	$200.00	$4,578,081.92	0.000%	1.316%
6/6/2008	$4,827.50	$4,582,909.42	0.001%	1.318%
6/6/2008	$546.00	$4,583,455.42	0.000%	1.318%
6/6/2008	$13.65	$4,583,469.07	0.000%	1.318%
6/9/2008	$10,127.23	$4,593,596.30	0.003%	1.321%
6/9/2008	$40.00	$4,593,636.30	0.000%	1.321%
6/10/2008	$86,057.79	$4,679,694.09	0.025%	1.346%
6/11/2008	$942.75	$4,680,636.84	0.000%	1.346%
6/11/2008	$122.56	$4,680,759.40	0.000%	1.346%
6/11/2008	$38.20	$4,680,797.60	0.000%	1.346%
6/11/2008	$49.23	$4,680,846.83	0.000%	1.346%
6/11/2008	$214.88	$4,681,061.71	0.000%	1.346%
6/11/2008	$1.15	$4,681,062.86	0.000%	1.346%
6/11/2008	$30.85	$4,681,093.71	0.000%	1.346%
6/12/2008	$523.79	$4,681,617.50	0.000%	1.346%
6/13/2008	$31,809.65	$4,713,427.15	0.009%	1.355%
6/13/2008	$588,858.12	$5,302,285.27	0.170%	1.525%
6/13/2008	$1,053.00	$5,303,338.27	0.000%	1.525%
6/13/2008	$26.33	$5,303,364.60	0.000%	1.525%
6/16/2008	$208.68	$5,303,573.28	0.000%	1.525%
6/20/2008	$3.62	$5,303,576.90	0.000%	1.525%
6/20/2008	$12.04	$5,303,588.94	0.000%	1.525%
6/20/2008	$12.04	$5,303,600.98	0.000%	1.525%
6/20/2008	$55.67	$5,303,656.65	0.000%	1.525%
6/20/2008	$858.00	$5,304,514.65	0.000%	1.525%
6/20/2008	$21.45	$5,304,536.10	0.000%	1.525%

6/23/2008	$343.25	$5,304,879.35	0.000%	1.525%
6/25/2008	$0.28	$5,304,879.63	0.000%	1.525%
6/25/2008	$0.46	$5,304,880.09	0.000%	1.525%
6/25/2008	$0.55	$5,304,880.64	0.000%	1.525%
6/25/2008	$1.82	$5,304,882.46	0.000%	1.525%
6/25/2008	$1.35	$5,304,883.81	0.000%	1.525%
6/25/2008	$1.35	$5,304,885.16	0.000%	1.525%
6/25/2008	$1.35	$5,304,886.51	0.000%	1.525%
6/25/2008	$1.35	$5,304,887.86	0.000%	1.525%
6/25/2008	$1.35	$5,304,889.21	0.000%	1.525%
6/25/2008	$1.43	$5,304,890.64	0.000%	1.525%
6/25/2008	$3.05	$5,304,893.69	0.000%	1.525%
6/25/2008	$5.36	$5,304,899.05	0.000%	1.525%
6/25/2008	$7.72	$5,304,906.77	0.000%	1.525%
6/25/2008	$9.62	$5,304,916.39	0.000%	1.525%
6/25/2008	$30.45	$5,304,946.84	0.000%	1.525%
6/25/2008	$14.90	$5,304,961.74	0.000%	1.525%
6/25/2008	$15.48	$5,304,977.22	0.000%	1.525%
6/25/2008	$19.01	$5,304,996.23	0.000%	1.525%
6/25/2008	$3.68	$5,304,999.91	0.000%	1.525%
6/26/2008	$945.00	$5,305,944.91	0.000%	1.526%
6/26/2008	$39,047.50	$5,344,992.41	0.011%	1.537%
6/30/2008	$20.84	$5,345,013.25	0.000%	1.537%
6/30/2008	$21.80	$5,345,035.05	0.000%	1.537%
6/30/2008	$6.07	$5,345,041.12	0.000%	1.537%
6/30/2008	$16.94	$5,345,058.06	0.000%	1.537%
6/30/2008	$282.40	$5,345,340.46	0.000%	1.537%
6/30/2008	$99.82	$5,345,440.28	0.000%	1.537%
6/30/2008	$13.64	$5,345,453.92	0.000%	1.537%
6/30/2008	$3,231.90	$5,348,685.82	0.001%	1.538%
6/30/2008	$52,320.00	$5,401,005.82	0.015%	1.553%
6/30/2008	$1,092.00	$5,402,097.82	0.000%	1.553%
6/30/2008	$27.30	$5,402,125.12	0.000%	1.553%
7/2/2008	$573.87	$5,402,698.99	0.000%	1.553%
7/2/2008	$15,225.00	$5,417,923.99	0.004%	1.558%
7/7/2008	$120.66	$5,418,044.65	0.000%	1.558%
7/7/2008	$1,410.00	$5,419,454.65	0.000%	1.558%
7/9/2008	$942.75	$5,420,397.40	0.000%	1.559%
7/9/2008	$133.24	$5,420,530.64	0.000%	1.559%
7/9/2008	$38.20	$5,420,568.84	0.000%	1.559%
7/9/2008	$49.23	$5,420,618.07	0.000%	1.559%
7/9/2008	$229.52	$5,420,847.59	0.000%	1.559%
7/9/2008	$1.13	$5,420,848.72	0.000%	1.559%
7/9/2008	$30.87	$5,420,879.59	0.000%	1.559%
7/9/2008	$200.00	$5,421,079.59	0.000%	1.559%
7/9/2008	$665,751.87	$6,086,831.46	0.193%	1.750%
7/10/2008	$215.04	$6,087,046.50	0.000%	1.750%
7/14/2008	$93,825.00	$6,180,871.50	0.027%	1.777%
7/14/2008	$1,351.63	$6,182,223.13	0.000%	1.778%
7/14/2008	$27.30	$6,182,250.43	0.000%	1.778%
7/14/2008	$23.40	$6,182,273.83	0.000%	1.778%
7/14/2008	$1,092.00	$6,183,365.83	0.000%	1.778%
7/14/2008	$936.00	$6,184,301.83	0.000%	1.778%
7/16/2008	$3.16	$6,184,304.99	0.000%	1.778%
7/16/2008	$18.98	$6,184,323.97	0.000%	1.778%
7/16/2008	$40.80	$6,184,364.77	0.000%	1.778%
7/16/2008	$193.70	$6,184,558.47	0.000%	1.778%
7/16/2008	$89.99	$6,184,648.46	0.000%	1.778%
7/17/2008	$10,980.52	$6,195,628.98	0.003%	1.781%
7/18/2008	$13,042.50	$6,208,671.48	0.004%	1.785%
7/18/2008	$1,209.00	$6,209,880.48	0.000%	1.786%
7/18/2008	$30.23	$6,209,910.71	0.000%	1.786%
7/21/2008	$3,707.98	$6,213,618.69	0.001%	1.787%

7/21/2008	$7,578.00	$6,221,196.69	0.002%	1.789%
7/23/2008	$61.05	$6,221,257.74	0.000%	1.789%
7/23/2008	$61.05	$6,221,318.79	0.000%	1.789%
7/23/2008	$61.05	$6,221,379.84	0.000%	1.789%
7/23/2008	$61.05	$6,221,440.89	0.000%	1.789%
7/23/2008	$61.05	$6,221,501.94	0.000%	1.789%
7/25/2008	$61,425.00	$6,282,926.94	0.018%	1.807%
7/25/2008	$1,606.40	$6,284,533.34	0.000%	1.807%
7/28/2008	$945.00	$6,285,478.34	0.000%	1.807%
7/28/2008	$1,287.00	$6,286,765.34	0.000%	1.808%
7/28/2008	$32.18	$6,286,797.52	0.000%	1.808%
7/30/2008	$5,626.42	$6,292,423.94	0.002%	1.809%
8/1/2008	$72.90	$6,292,496.84	0.000%	1.809%
8/6/2008	$588,758.15	$6,881,254.99	0.170%	1.979%
8/7/2008	$6,913.63	$6,888,168.62	0.002%	1.981%
8/7/2008	$200.00	$6,888,368.62	0.000%	1.981%
8/8/2008	$35.10	$6,888,403.72	0.000%	1.981%
8/8/2008	$1,404.00	$6,889,807.72	0.000%	1.981%
8/11/2008	$40.00	$6,889,847.72	0.000%	1.981%
8/11/2008	$40.00	$6,889,887.72	0.000%	1.981%
8/11/2008	$854.71	$6,890,742.43	0.000%	1.981%
8/11/2008	$1,248.00	$6,891,990.43	0.000%	1.982%
8/11/2008	$31.20	$6,892,021.63	0.000%	1.982%
8/11/2008	$21.37	$6,892,043.00	0.000%	1.982%
8/14/2008	$60,728.56	$6,952,771.56	0.018%	1.999%
8/14/2008	$3,563.00	$6,956,334.56	0.001%	2.000%
8/15/2008	$189.33	$6,956,523.89	0.000%	2.000%
8/15/2008	$24.38	$6,956,548.27	0.000%	2.000%
8/15/2008	$975.00	$6,957,523.27	0.000%	2.000%
8/20/2008	$200.00	$6,957,723.27	0.000%	2.001%
8/20/2008	$46.00	$6,957,769.27	0.000%	2.001%
8/25/2008	$2,170.00	$6,959,939.27	0.001%	2.001%
8/25/2008	$945.00	$6,960,884.27	0.000%	2.001%
8/25/2008	$36.08	$6,960,920.35	0.000%	2.001%
8/25/2008	$1,443.00	$6,962,363.35	0.000%	2.002%
8/27/2008	$6,325.75	$6,968,689.10	0.002%	2.004%
9/2/2008	$21.80	$6,968,710.90	0.000%	2.004%
9/2/2008	$889.00	$6,969,599.90	0.000%	2.004%
9/2/2008	$973.04	$6,970,572.94	0.000%	2.004%
9/2/2008	$1,563.84	$6,972,136.78	0.000%	2.005%
9/2/2008	$35.10	$6,972,171.88	0.000%	2.005%
9/3/2008	$200.00	$6,972,371.88	0.000%	2.005%
9/5/2008	$34,128.00	$7,006,499.88	0.010%	2.015%
9/5/2008	$1,950.75	$7,008,450.63	0.001%	2.015%
9/8/2008	$41,047.74	$7,049,498.37	0.012%	2.027%
9/8/2008	$26,899.25	$7,076,397.62	0.008%	2.035%
9/8/2008	$1,404.00	$7,077,801.62	0.000%	2.035%
9/8/2008	$1,170.00	$7,078,971.62	0.000%	2.035%
9/10/2008	$200.00	$7,079,171.62	0.000%	2.035%
9/10/2008	$12.20	$7,079,183.82	0.000%	2.035%
9/10/2008	$3.21	$7,079,187.03	0.000%	2.035%
9/10/2008	$6.75	$7,079,193.78	0.000%	2.035%
9/10/2008	$61.05	$7,079,254.83	0.000%	2.035%
9/10/2008	$6.95	$7,079,261.78	0.000%	2.035%
9/10/2008	$56.99	$7,079,318.77	0.000%	2.036%
9/10/2008	$139.98	$7,079,458.75	0.000%	2.036%
9/10/2008	$89.99	$7,079,548.74	0.000%	2.036%
9/11/2008	$577,117.85	$7,656,666.59	0.167%	2.202%
9/11/2008	$552.50	$7,657,219.09	0.000%	2.202%
9/11/2008	$29.25	$7,657,248.34	0.000%	2.202%
9/12/2008	$26.10	$7,657,274.44	0.000%	2.202%
9/12/2008	$32.60	$7,657,307.04	0.000%	2.202%
9/12/2008	$27.76	$7,657,334.80	0.000%	2.202%

9/15/2008	$41,049.34	$7,698,384.14	0.012%	2.214%
9/15/2008	$23,258.53	$7,721,642.67	0.007%	2.220%
9/17/2008	$1,384.50	$7,723,027.17	0.000%	2.221%
9/17/2008	$34.61	$7,723,061.78	0.000%	2.221%
9/18/2008	$651.85	$7,723,713.63	0.000%	2.221%
9/19/2008	$19,594.25	$7,743,307.88	0.006%	2.226%
9/19/2008	$15,942.23	$7,759,250.11	0.005%	2.231%
9/19/2008	$2,000.00	$7,761,250.11	0.001%	2.232%
9/22/2008	$39.00	$7,761,289.11	0.000%	2.232%
9/22/2008	$1,560.00	$7,762,849.11	0.000%	2.232%
9/25/2008	$1.99	$7,762,851.10	0.000%	2.232%
9/25/2008	$945.00	$7,763,796.10	0.000%	2.232%
9/26/2008	$9,470.80	$7,773,266.90	0.003%	2.235%
9/26/2008	$637,500.00	$8,410,766.90	0.184%	2.418%
9/29/2008	$2,072.52	$8,412,839.42	0.001%	2.419%
9/29/2008	$777.90	$8,413,617.32	0.000%	2.419%
9/29/2008	$41.03	$8,413,658.35	0.000%	2.419%
9/29/2008	$1,625.86	$8,415,284.21	0.000%	2.420%
9/29/2008	$0.01	$8,415,284.22	0.000%	2.420%
9/29/2008	$0.01	$8,415,284.23	0.000%	2.420%
9/29/2008	$134.99	$8,415,419.22	0.000%	2.420%
9/29/2008	-$0.02	$8,415,419.20	0.000%	2.420%
9/29/2008	$743.25	$8,416,162.45	0.000%	2.420%
9/29/2008	$208.14	$8,416,370.59	0.000%	2.420%
9/29/2008	$39.72	$8,416,410.31	0.000%	2.420%
9/29/2008	$5.75	$8,416,416.06	0.000%	2.420%
9/29/2008	$1,560.00	$8,417,976.06	0.000%	2.420%
9/29/2008	$39.00	$8,418,015.06	0.000%	2.420%
10/2/2008	$2,984.74	$8,420,999.80	0.001%	2.421%
10/2/2008	$450,000.00	$8,870,999.80	0.130%	2.551%
10/3/2008	$1.99	$8,871,001.79	0.000%	2.551%
10/3/2008	$1.99	$8,871,003.78	0.000%	2.551%
10/3/2008	$1.99	$8,871,005.77	0.000%	2.551%
10/3/2008	$2,317.90	$8,873,323.67	0.001%	2.551%
10/6/2008	$71,217.70	$8,944,541.37	0.021%	2.572%
10/6/2008	$54,744.35	$8,999,285.72	0.016%	2.588%
10/6/2008	$200.00	$8,999,485.72	0.000%	2.588%
10/6/2008	$34.13	$8,999,519.85	0.000%	2.588%
10/6/2008	$1,365.00	$9,000,884.85	0.000%	2.588%
10/9/2008	$15,464.88	$9,016,349.73	0.004%	2.592%
10/10/2008	$2,734.20	$9,019,083.93	0.001%	2.593%
10/10/2008	$237.00	$9,019,320.93	0.000%	2.593%
10/10/2008	$1,326.00	$9,020,646.93	0.000%	2.594%
10/10/2008	$33.15	$9,020,680.08	0.000%	2.594%
10/14/2008	$5,746.10	$9,026,426.18	0.002%	2.595%
10/14/2008	$5,565.90	$9,031,992.08	0.002%	2.597%
10/14/2008	$2,324.88	$9,034,316.96	0.001%	2.598%
10/15/2008	$1,274.00	$9,035,590.96	0.000%	2.598%
10/15/2008	$30.00	$9,035,620.96	0.000%	2.598%
10/15/2008	$375,000.00	$9,410,620.96	0.108%	2.706%
10/15/2008	$1,993.20	$9,412,614.16	0.001%	2.706%
10/15/2008	$783,544.01	$10,196,158.17	0.227%	2.932%
10/15/2008	$502.00	$10,196,660.17	0.000%	2.932%
10/15/2008	$10,000.00	$10,206,660.17	0.003%	2.935%
10/17/2008	$41,963.96	$10,248,624.13	0.012%	2.947%
10/17/2008	$1.99	$10,248,626.12	0.000%	2.947%
10/20/2008	$1,407.50	$10,250,033.62	0.000%	2.947%
10/20/2008	$1,201.55	$10,251,235.17	0.000%	2.948%
10/20/2008	$481.19	$10,251,716.36	0.000%	2.948%
10/20/2008	$6,817.42	$10,258,533.78	0.002%	2.950%
10/20/2008	$387,500.00	$10,646,033.78	0.112%	3.061%
10/20/2008	$1,377.00	$10,647,410.78	0.000%	3.061%
10/20/2008	$2,734.20	$10,650,144.98	0.001%	3.062%

10/20/2008	$27.30	$10,650,172.28	0.000%	3.062%
10/20/2008	$1,092.00	$10,651,264.28	0.000%	3.063%
10/22/2008	$1.12	$10,651,265.40	0.000%	3.063%
10/22/2008	$12.04	$10,651,277.44	0.000%	3.063%
10/22/2008	$13.91	$10,651,291.35	0.000%	3.063%
10/22/2008	$21.98	$10,651,313.33	0.000%	3.063%
10/22/2008	$9.19	$10,651,322.52	0.000%	3.063%
10/22/2008	$24.22	$10,651,346.74	0.000%	3.063%
10/22/2008	$123.36	$10,651,470.10	0.000%	3.063%
10/23/2008	$2,804.36	$10,654,274.46	0.001%	3.063%
10/24/2008	$63.22	$10,654,337.68	0.000%	3.063%
10/27/2008	$945.00	$10,655,282.68	0.000%	3.064%
10/27/2008	$80.00	$10,655,362.68	0.000%	3.064%
10/27/2008	$2,275.20	$10,657,637.88	0.001%	3.064%
10/27/2008	$20.54	$10,657,658.42	0.000%	3.064%
10/27/2008	$39.00	$10,657,697.42	0.000%	3.064%
10/27/2008	$1,560.00	$10,659,257.42	0.000%	3.065%
10/29/2008	$4,736.00	$10,663,993.42	0.001%	3.066%
10/29/2008	$16.20	$10,664,009.62	0.000%	3.066%
10/29/2008	$8.10	$10,664,017.72	0.000%	3.066%
10/29/2008	$8.28	$10,664,026.00	0.000%	3.066%
10/29/2008	$26.98	$10,664,052.98	0.000%	3.066%
10/29/2008	$9.70	$10,664,062.68	0.000%	3.066%
10/29/2008	$22.20	$10,664,084.88	0.000%	3.066%
10/29/2008	$3.09	$10,664,087.97	0.000%	3.066%
10/29/2008	$4.74	$10,664,092.71	0.000%	3.066%
10/29/2008	$9.03	$10,664,101.74	0.000%	3.066%
10/29/2008	$9.15	$10,664,110.89	0.000%	3.066%
10/29/2008	$7.00	$10,664,117.89	0.000%	3.066%
10/29/2008	$7.45	$10,664,125.34	0.000%	3.066%
10/29/2008	$48.36	$10,664,173.70	0.000%	3.066%
10/30/2008	$18,996.84	$10,683,170.54	0.005%	3.072%
10/30/2008	$2,461.00	$10,685,631.54	0.001%	3.072%
10/30/2008	$1,521.06	$10,687,152.60	0.000%	3.073%
10/30/2008	$62.22	$10,687,214.82	0.000%	3.073%
10/30/2008	$425.11	$10,687,639.93	0.000%	3.073%
10/30/2008	$1,379.01	$10,689,018.94	0.000%	3.073%
10/30/2008	$450,000.00	$11,139,018.94	0.130%	3.203%
10/31/2008	$1,427.52	$11,140,446.46	0.000%	3.203%
10/31/2008	$218.74	$11,140,665.20	0.000%	3.203%
10/31/2008	$108.75	$11,140,773.95	0.000%	3.203%
10/31/2008	$112.61	$11,140,886.56	0.000%	3.203%
10/31/2008	$112.61	$11,140,999.17	0.000%	3.203%
10/31/2008	$27.63	$11,141,026.80	0.000%	3.203%
10/31/2008	$4.17	$11,141,030.97	0.000%	3.203%
11/3/2008	$4,350.00	$11,145,380.97	0.001%	3.205%
11/3/2008	$14,353.36	$11,159,734.33	0.004%	3.209%
11/3/2008	$1,605.00	$11,161,339.33	0.000%	3.209%
11/3/2008	$486.80	$11,161,826.13	0.000%	3.209%
11/3/2008	$53.33	$11,161,879.46	0.000%	3.209%
11/3/2008	$37.05	$11,161,916.51	0.000%	3.209%
11/3/2008	$1,482.00	$11,163,398.51	0.000%	3.210%
11/5/2008	$61.05	$11,163,459.56	0.000%	3.210%
11/5/2008	$61.05	$11,163,520.61	0.000%	3.210%
11/5/2008	$61.05	$11,163,581.66	0.000%	3.210%
11/5/2008	$61.05	$11,163,642.71	0.000%	3.210%
11/6/2008	$311.10	$11,163,953.81	0.000%	3.210%
11/6/2008	$200.00	$11,164,153.81	0.000%	3.210%
11/7/2008	$5,707.62	$11,169,861.43	0.002%	3.212%
11/7/2008	$50,205.30	$11,220,066.73	0.015%	3.226%
11/7/2008	$6,887.74	$11,226,954.47	0.002%	3.228%
11/7/2008	$1,047.60	$11,228,002.07	0.000%	3.228%
11/7/2008	$1,560.00	$11,229,562.07	0.000%	3.229%

11/7/2008	$39.00	$11,229,601.07	0.000%	3.229%
11/10/2008	$5,520.00	$11,235,121.07	0.002%	3.230%
11/10/2008	$2,512.00	$11,237,633.07	0.001%	3.231%
11/10/2008	$270.00	$11,237,903.07	0.000%	3.231%
11/10/2008	$20,060.39	$11,257,963.46	0.006%	3.237%
11/10/2008	$745.54	$11,258,709.00	0.000%	3.237%
11/12/2008	$6,372.00	$11,265,081.00	0.002%	3.239%
11/14/2008	$445.00	$11,265,526.00	0.000%	3.239%
11/14/2008	$215.00	$11,265,741.00	0.000%	3.239%
11/14/2008	$1,482.00	$11,267,223.00	0.000%	3.240%
11/14/2008	$23,438.50	$11,290,661.50	0.007%	3.246%
11/17/2008	$1,004.80	$11,291,666.30	0.000%	3.247%
11/17/2008	$578,844.69	$11,870,510.99	0.167%	3.413%
11/19/2008	$150,000.00	$12,020,510.99	0.043%	3.456%
11/20/2008	$4,100.00	$12,024,610.99	0.001%	3.457%
11/20/2008	$2,615.98	$12,027,226.97	0.001%	3.458%
11/24/2008	$945.00	$12,028,171.97	0.000%	3.458%
11/24/2008	$10,672.70	$12,038,844.67	0.003%	3.462%
11/24/2008	$1,209.00	$12,040,053.67	0.000%	3.462%
11/24/2008	$1,170.00	$12,041,223.67	0.000%	3.462%
11/24/2008	$30.23	$12,041,253.90	0.000%	3.462%
11/24/2008	$29.25	$12,041,283.15	0.000%	3.462%
11/26/2008	$821.00	$12,042,104.15	0.000%	3.462%
11/26/2008	$364.00	$12,042,468.15	0.000%	3.463%
11/26/2008	$196.94	$12,042,665.09	0.000%	3.463%
11/26/2008	$1.02	$12,042,666.11	0.000%	3.463%
11/26/2008	$4.44	$12,042,670.55	0.000%	3.463%
11/26/2008	$20.10	$12,042,690.65	0.000%	3.463%
11/26/2008	$12.10	$12,042,702.75	0.000%	3.463%
11/26/2008	$8.12	$12,042,710.87	0.000%	3.463%
11/26/2008	$48.36	$12,042,759.23	0.000%	3.463%
11/26/2008	$89.71	$12,042,848.94	0.000%	3.463%
12/1/2008	$40,919.57	$12,083,768.51	0.012%	3.474%
12/1/2008	$395.00	$12,084,163.51	0.000%	3.475%
12/1/2008	$32.95	$12,084,196.46	0.000%	3.475%
12/1/2008	$230.24	$12,084,426.70	0.000%	3.475%
12/1/2008	$31.20	$12,084,457.90	0.000%	3.475%
12/1/2008	$1,248.00	$12,085,705.90	0.000%	3.475%
12/1/2008	$60.00	$12,085,765.90	0.000%	3.475%
12/1/2008	$166.77	$12,085,932.67	0.000%	3.475%
12/1/2008	$166.77	$12,086,099.44	0.000%	3.475%
12/1/2008	$254.43	$12,086,353.87	0.000%	3.475%
12/1/2008	$165.19	$12,086,519.06	0.000%	3.475%
12/1/2008	$51.36	$12,086,570.42	0.000%	3.475%
12/1/2008	$1,005.72	$12,087,576.14	0.000%	3.476%
12/1/2008	$71.52	$12,087,647.66	0.000%	3.476%
12/1/2008	$341.00	$12,087,988.66	0.000%	3.476%
12/1/2008	$15.50	$12,088,004.16	0.000%	3.476%
12/1/2008	$3.10	$12,088,007.26	0.000%	3.476%
12/1/2008	$127.45	$12,088,134.71	0.000%	3.476%
12/1/2008	$19.61	$12,088,154.32	0.000%	3.476%
12/1/2008	$25.00	$12,088,179.32	0.000%	3.476%
12/1/2008	$14.38	$12,088,193.70	0.000%	3.476%
12/1/2008	$2.37	$12,088,196.07	0.000%	3.476%
12/1/2008	$50.66	$12,088,246.73	0.000%	3.476%
12/1/2008	$1.99	$12,088,248.72	0.000%	3.476%
12/1/2008	$42.80	$12,088,291.52	0.000%	3.476%
12/1/2008	$8.44	$12,088,299.96	0.000%	3.476%
12/1/2008	$68.20	$12,088,368.16	0.000%	3.476%
12/1/2008	$221.60	$12,088,589.76	0.000%	3.476%
12/1/2008	$1,837.00	$12,090,426.76	0.001%	3.476%
12/1/2008	$2,037.00	$12,092,463.76	0.001%	3.477%
12/3/2008	$680.00	$12,093,143.76	0.000%	3.477%

12/3/2008	$2,455.00	$12,095,598.76	0.001%	3.478%
12/3/2008	$9,851.14	$12,105,449.90	0.003%	3.481%
12/5/2008	$1,806.00	$12,107,255.90	0.001%	3.481%
12/5/2008	$115.00	$12,107,370.90	0.000%	3.481%
12/8/2008	$19,165.10	$12,126,536.00	0.006%	3.487%
12/8/2008	$470.28	$12,127,006.28	0.000%	3.487%
12/8/2008	$783.80	$12,127,790.08	0.000%	3.487%
12/8/2008	$783.80	$12,128,573.88	0.000%	3.487%
12/8/2008	$822.99	$12,129,396.87	0.000%	3.488%
12/8/2008	$705.42	$12,130,102.29	0.000%	3.488%
12/8/2008	$11.76	$12,130,114.05	0.000%	3.488%
12/8/2008	$19.60	$12,130,133.65	0.000%	3.488%
12/8/2008	$19.60	$12,130,153.25	0.000%	3.488%
12/8/2008	$20.57	$12,130,173.82	0.000%	3.488%
12/8/2008	$17.64	$12,130,191.46	0.000%	3.488%
12/8/2008	$200.00	$12,130,391.46	0.000%	3.488%
12/8/2008	$278.11	$12,130,669.57	0.000%	3.488%
12/8/2008	$1,482.00	$12,132,151.57	0.000%	3.488%
12/8/2008	$37.05	$12,132,188.62	0.000%	3.488%
12/10/2008	$870,299.91	$13,002,488.53	0.252%	3.739%
12/10/2008	$1,600.00	$13,004,088.53	0.000%	3.739%
12/10/2008	$15.50	$13,004,104.03	0.000%	3.739%
12/10/2008	$40.17	$13,004,144.20	0.000%	3.739%
12/10/2008	$935,000.00	$13,939,144.20	0.270%	4.008%
12/12/2008	$769.91	$13,939,914.11	0.000%	4.008%
12/12/2008	$277.58	$13,940,191.69	0.000%	4.008%
12/12/2008	$37.00	$13,940,228.69	0.000%	4.008%
12/12/2008	$400.00	$13,940,628.69	0.000%	4.008%
12/12/2008	$2,092,000.00	$16,032,628.69	0.605%	4.610%
12/12/2008	$160,000.00	$16,192,628.69	0.046%	4.656%
12/12/2008	$4,413.91	$16,197,042.60	0.001%	4.657%
12/15/2008	$92.00	$16,197,134.60	0.000%	4.657%
12/15/2008	$1,004.80	$16,198,139.40	0.000%	4.657%
12/15/2008	$39.00	$16,198,178.40	0.000%	4.657%
12/15/2008	$17.55	$16,198,195.95	0.000%	4.657%
12/15/2008	$702.00	$16,198,897.95	0.000%	4.658%
12/15/2008	$1,560.00	$16,200,457.95	0.000%	4.658%
12/15/2008	$3,949.00	$16,204,406.95	0.001%	4.659%
12/15/2008	$6,497.36	$16,210,904.31	0.002%	4.661%
12/17/2008	$18,481.23	$16,229,385.54	0.005%	4.666%
12/17/2008	$90.00	$16,229,475.54	0.000%	4.666%
12/17/2008	$1,276.50	$16,230,752.04	0.000%	4.667%
12/17/2008	$4.00	$16,230,756.04	0.000%	4.667%
12/17/2008	$4.00	$16,230,760.04	0.000%	4.667%
12/17/2008	$240.00	$16,231,000.04	0.000%	4.667%
12/17/2008	$1,136.96	$16,232,137.00	0.000%	4.667%
12/18/2008	$1,083,066.00	$17,315,203.00	0.313%	4.979%
12/22/2008	$3,386.25	$17,318,589.25	0.001%	4.980%
12/22/2008	$15,942.08	$17,334,531.33	0.005%	4.984%
12/22/2008	$4,366.89	$17,338,898.22	0.001%	4.985%
12/22/2008	$877.50	$17,339,775.72	0.000%	4.986%
12/22/2008	$1,560.00	$17,341,335.72	0.000%	4.986%
12/22/2008	$39.00	$17,341,374.72	0.000%	4.986%
12/22/2008	$21.94	$17,341,396.66	0.000%	4.986%
12/22/2008	$868.79	$17,342,265.45	0.000%	4.986%
12/22/2008	$75.00	$17,342,340.45	0.000%	4.986%
12/23/2008	$2,479.00	$17,344,819.45	0.001%	4.987%
12/24/2008	$1,022.58	$17,345,842.03	0.000%	4.987%
12/24/2008	$23.04	$17,345,865.07	0.000%	4.987%
12/24/2008	$945.00	$17,346,810.07	0.000%	4.988%
12/24/2008	$2.56	$17,346,812.63	0.000%	4.988%
12/24/2008	$12.67	$17,346,825.30	0.000%	4.988%
12/24/2008	$44.40	$17,346,869.70	0.000%	4.988%

12/24/2008	$89.71	$17,346,959.41	0.000%	4.988%
12/24/2008	$89.99	$17,347,049.40	0.000%	4.988%
12/24/2008	$2,860.48	$17,349,909.88	0.001%	4.989%
12/26/2008	$13,657.20	$17,363,567.08	0.004%	4.993%
12/26/2008	$11.70	$17,363,578.78	0.000%	4.993%
12/26/2008	$39.00	$17,363,617.78	0.000%	4.993%
12/26/2008	$468.00	$17,364,085.78	0.000%	4.993%
12/26/2008	$1,560.00	$17,365,645.78	0.000%	4.993%
12/29/2008	$6,232.67	$17,371,878.45	0.002%	4.995%
12/31/2008	$5,973.14	$17,377,851.59	0.002%	4.997%
12/31/2008	$2,386.73	$17,380,238.32	0.001%	4.997%
12/31/2008	$777.60	$17,381,015.92	0.000%	4.998%
1/2/2009	$16.99	$17,381,032.91	0.000%	4.998%
1/2/2009	$49.52	$17,381,082.43	0.000%	4.998%
1/2/2009	$6.50	$17,381,088.93	0.000%	4.998%
1/2/2009	$116.60	$17,381,205.53	0.000%	4.998%
1/2/2009	$28.24	$17,381,233.77	0.000%	4.998%
1/2/2009	$28.24	$17,381,262.01	0.000%	4.998%
1/2/2009	$153.85	$17,381,415.86	0.000%	4.998%
1/2/2009	$123.08	$17,381,538.94	0.000%	4.998%
1/2/2009	-$74.84	$17,381,464.10	0.000%	4.998%
1/2/2009	$17.55	$17,381,481.65	0.000%	4.998%
1/2/2009	$88.48	$17,381,570.13	0.000%	4.998%
1/2/2009	$43.00	$17,381,613.13	0.000%	4.998%
1/2/2009	$33.96	$17,381,647.09	0.000%	4.998%
1/2/2009	$22.68	$17,381,669.77	0.000%	4.998%
1/2/2009	$237.36	$17,381,907.13	0.000%	4.998%
1/2/2009	$53.92	$17,381,961.05	0.000%	4.998%
1/2/2009	$75.00	$17,382,036.05	0.000%	4.998%
1/2/2009	$189.56	$17,382,225.61	0.000%	4.998%
1/2/2009	$249.00	$17,382,474.61	0.000%	4.998%
1/2/2009	$258.42	$17,382,733.03	0.000%	4.998%
1/2/2009	$261.34	$17,382,994.37	0.000%	4.998%
1/2/2009	$268.34	$17,383,262.71	0.000%	4.998%
1/2/2009	$287.02	$17,383,549.73	0.000%	4.998%
1/2/2009	$406.17	$17,383,955.90	0.000%	4.998%
1/2/2009	$562.68	$17,384,518.58	0.000%	4.999%
1/2/2009	$579.67	$17,385,098.25	0.000%	4.999%
1/2/2009	$30.23	$17,385,128.48	0.000%	4.999%
1/2/2009	$1,209.00	$17,386,337.48	0.000%	4.999%
1/2/2009	$51.80	$17,386,389.28	0.000%	4.999%
1/2/2009	$1,121.65	$17,387,510.93	0.000%	4.999%
1/2/2009	$890.48	$17,388,401.41	0.000%	5.000%
1/2/2009	$57.88	$17,388,459.29	0.000%	5.000%
1/5/2009	$802.56	$17,389,261.85	0.000%	5.000%
1/5/2009	$75.42	$17,389,337.27	0.000%	5.000%
1/5/2009	$1,402.56	$17,390,739.83	0.000%	5.000%
1/7/2009	$200.00	$17,390,939.83	0.000%	5.000%
1/7/2009	$2,573.50	$17,393,513.33	0.001%	5.001%
1/7/2009	$241,172.00	$17,634,685.33	0.070%	5.070%
1/7/2009	$16,228.90	$17,650,914.23	0.005%	5.075%
1/8/2009	$643.50	$17,651,557.73	0.000%	5.075%
1/8/2009	$1,560.00	$17,653,117.73	0.000%	5.076%
1/8/2009	$39.00	$17,653,156.73	0.000%	5.076%
1/8/2009	$16.09	$17,653,172.82	0.000%	5.076%
1/9/2009	$500.00	$17,653,672.82	0.000%	5.076%
1/12/2009	$1,004.80	$17,654,677.62	0.000%	5.076%
1/12/2009	$669,578.40	$18,324,256.02	0.194%	5.269%
1/12/2009	$1,300.00	$18,325,556.02	0.000%	5.269%
1/12/2009	$467.62	$18,326,023.64	0.000%	5.269%
1/12/2009	$486.57	$18,326,510.21	0.000%	5.269%
1/12/2009	$8,931.57	$18,335,441.78	0.003%	5.272%
1/12/2009	$240.00	$18,335,681.78	0.000%	5.272%

1/14/2009	$4,678.71	$18,340,360.49	0.001%	5.273%
1/14/2009	$4,885.00	$18,345,245.49	0.001%	5.275%
1/14/2009	$5,252.46	$18,350,497.95	0.002%	5.276%
1/14/2009	$7,040.00	$18,357,537.95	0.002%	5.278%
1/14/2009	$1,296.82	$18,358,834.77	0.000%	5.279%
1/14/2009	$745.68	$18,359,580.45	0.000%	5.279%
1/14/2009	$6,901.00	$18,366,481.45	0.002%	5.281%
1/14/2009	$4,522.50	$18,371,003.95	0.001%	5.282%
1/14/2009	$11,035.00	$18,382,038.95	0.003%	5.285%
1/14/2009	$1,275.20	$18,383,314.15	0.000%	5.286%
1/14/2009	$1,912.80	$18,385,226.95	0.001%	5.286%
1/15/2009	$100.00	$18,385,326.95	0.000%	5.286%
1/15/2009	$38.03	$18,385,364.98	0.000%	5.286%
1/15/2009	$1,521.00	$18,386,885.98	0.000%	5.287%
1/16/2009	$954,033.00	$19,340,918.98	0.276%	5.561%
1/16/2009	$113.69	$19,341,032.67	0.000%	5.561%
1/16/2009	$8.95	$19,341,041.62	0.000%	5.561%
1/20/2009	$5,411.86	$19,346,453.48	0.002%	5.563%
1/20/2009	$294.00	$19,346,747.48	0.000%	5.563%
1/20/2009	$4,720.00	$19,351,467.48	0.001%	5.564%
1/21/2009	$58,705.00	$19,410,172.48	0.017%	5.581%
1/21/2009	$3.20	$19,410,175.68	0.000%	5.581%
1/21/2009	$2.68	$19,410,178.36	0.000%	5.581%
1/21/2009	$31.18	$19,410,209.54	0.000%	5.581%
1/21/2009	$64.14	$19,410,273.68	0.000%	5.581%
1/21/2009	$179.98	$19,410,453.66	0.000%	5.581%
1/21/2009	$6,603.53	$19,417,057.19	0.002%	5.583%
1/22/2009	$33.15	$19,417,090.34	0.000%	5.583%
1/22/2009	$1,326.00	$19,418,416.34	0.000%	5.583%
1/23/2009	$34,396.30	$19,452,812.64	0.010%	5.593%
1/23/2009	$78,157.28	$19,530,969.92	0.023%	5.616%
1/28/2009	$823.08	$19,531,793.00	0.000%	5.616%
1/28/2009	$70.00	$19,531,863.00	0.000%	5.616%
1/28/2009	$1,914.30	$19,533,777.30	0.001%	5.617%
1/28/2009	$11,205.42	$19,544,982.72	0.003%	5.620%
1/28/2009	$2,708.00	$19,547,690.72	0.001%	5.621%
1/28/2009	$945.00	$19,548,635.72	0.000%	5.621%
1/28/2009	$4,630.20	$19,553,265.92	0.001%	5.622%
1/28/2009	$455.00	$19,553,720.92	0.000%	5.622%
1/28/2009	$1,184.00	$19,554,904.92	0.000%	5.623%
1/28/2009	$3,154.08	$19,558,059.00	0.001%	5.624%
1/28/2009	$20,415.00	$19,578,474.00	0.006%	5.629%
1/28/2009	$8,600.00	$19,587,074.00	0.002%	5.632%
1/28/2009	$1,564.10	$19,588,638.10	0.000%	5.632%
1/29/2009	$2,500.67	$19,591,138.77	0.001%	5.633%
1/30/2009	$2,000.00	$19,593,138.77	0.001%	5.634%
1/30/2009	$400.00	$19,593,538.77	0.000%	5.634%
1/30/2009	$3,800.00	$19,597,338.77	0.001%	5.635%
2/2/2009	$1,028.85	$19,598,367.62	0.000%	5.635%
2/2/2009	-$102.00	$19,598,265.62	0.000%	5.635%
2/2/2009	$40.93	$19,598,306.55	0.000%	5.635%
2/2/2009	$224.20	$19,598,530.75	0.000%	5.635%
2/2/2009	$65.94	$19,598,596.69	0.000%	5.635%
2/2/2009	$684.00	$19,599,280.69	0.000%	5.635%
2/2/2009	$27.48	$19,599,308.17	0.000%	5.635%
2/2/2009	$3.50	$19,599,311.67	0.000%	5.635%
2/2/2009	$57.11	$19,599,368.78	0.000%	5.635%
2/2/2009	$85.90	$19,599,454.68	0.000%	5.635%
2/2/2009	$3.86	$19,599,458.54	0.000%	5.635%
2/2/2009	$11.22	$19,599,469.76	0.000%	5.635%
2/2/2009	$154.02	$19,599,623.78	0.000%	5.635%
2/2/2009	$110.80	$19,599,734.58	0.000%	5.636%
2/2/2009	$237.60	$19,599,972.18	0.000%	5.636%

2/2/2009	$18.50	$19,599,990.68	0.000%	5.636%
2/2/2009	$22.16	$19,600,012.84	0.000%	5.636%
2/2/2009	$158.73	$19,600,171.57	0.000%	5.636%
2/2/2009	$2.06	$19,600,173.63	0.000%	5.636%
2/2/2009	$6.34	$19,600,179.97	0.000%	5.636%
2/2/2009	$6.60	$19,600,186.57	0.000%	5.636%
2/2/2009	$1.27	$19,600,187.84	0.000%	5.636%
2/2/2009	$0.60	$19,600,188.44	0.000%	5.636%
2/2/2009	$97.33	$19,600,285.77	0.000%	5.636%
2/2/2009	$0.85	$19,600,286.62	0.000%	5.636%
2/2/2009	$2.43	$19,600,289.05	0.000%	5.636%
2/4/2009	$1,614.26	$19,601,903.31	0.000%	5.636%
2/4/2009	$3,321.60	$19,605,224.91	0.001%	5.637%
2/4/2009	$200.00	$19,605,424.91	0.000%	5.637%
2/4/2009	$1,498.00	$19,606,922.91	0.000%	5.638%
2/4/2009	$2,122.74	$19,609,045.65	0.001%	5.638%
2/5/2009	$15.60	$19,609,061.25	0.000%	5.638%
2/5/2009	$22.43	$19,609,083.68	0.000%	5.638%
2/5/2009	$624.00	$19,609,707.68	0.000%	5.638%
2/5/2009	$897.00	$19,610,604.68	0.000%	5.639%
2/6/2009	$101,327.00	$19,711,931.68	0.029%	5.668%
2/6/2009	$210.11	$19,712,141.79	0.000%	5.668%
2/6/2009	$434.77	$19,712,576.56	0.000%	5.668%
2/9/2009	$645.09	$19,713,221.65	0.000%	5.668%
2/9/2009	$2,151.32	$19,715,372.97	0.001%	5.669%
2/9/2009	$710.96	$19,716,083.93	0.000%	5.669%
2/9/2009	$1,309.00	$19,717,392.93	0.000%	5.669%
2/9/2009	$412.50	$19,717,805.43	0.000%	5.669%
2/9/2009	$512.00	$19,718,317.43	0.000%	5.670%
2/9/2009	$101.07	$19,718,418.50	0.000%	5.670%
2/9/2009	$243.56	$19,718,662.06	0.000%	5.670%
2/9/2009	$733.20	$19,719,395.26	0.000%	5.670%
2/12/2009	$637.16	$19,720,032.42	0.000%	5.670%
2/12/2009	$39.00	$19,720,071.42	0.000%	5.670%
2/12/2009	$1,560.00	$19,721,631.42	0.000%	5.671%
2/13/2009	$765,726.07	$20,487,357.49	0.222%	5.891%
2/13/2009	$490.00	$20,487,847.49	0.000%	5.891%
2/13/2009	$3,305.00	$20,491,152.49	0.001%	5.892%
2/13/2009	$113.69	$20,491,266.18	0.000%	5.892%
2/13/2009	$113.04	$20,491,379.22	0.000%	5.892%
2/13/2009	$113.04	$20,491,492.26	0.000%	5.892%
2/13/2009	$113.04	$20,491,605.30	0.000%	5.892%
2/13/2009	$22.64	$20,491,627.94	0.000%	5.892%
2/13/2009	$5,647.65	$20,497,275.59	0.002%	5.894%
2/17/2009	$1,087,014.00	$21,584,289.59	0.314%	6.206%
2/17/2009	$796.45	$21,585,086.04	0.000%	6.206%
2/17/2009	$507.72	$21,585,593.76	0.000%	6.207%
2/17/2009	$1,230.74	$21,586,824.50	0.000%	6.207%
2/18/2009	$4,624.35	$21,591,448.85	0.001%	6.208%
2/18/2009	$3.56	$21,591,452.41	0.000%	6.208%
2/18/2009	$6.24	$21,591,458.65	0.000%	6.208%
2/18/2009	$111.48	$21,591,570.13	0.000%	6.208%
2/18/2009	$42.98	$21,591,613.11	0.000%	6.208%
2/18/2009	$298.00	$21,591,911.11	0.000%	6.208%
2/18/2009	$709.08	$21,592,620.19	0.000%	6.209%
2/19/2009	$2,442.00	$21,595,062.19	0.001%	6.209%
2/19/2009	$648.30	$21,595,710.49	0.000%	6.209%
2/20/2009	$4,522.80	$21,600,233.29	0.001%	6.211%
2/20/2009	$5,220.00	$21,605,453.29	0.002%	6.212%
2/20/2009	$2,539.17	$21,607,992.46	0.001%	6.213%
2/20/2009	$1,296.72	$21,609,289.18	0.000%	6.213%
2/20/2009	$264.60	$21,609,553.78	0.000%	6.213%
2/20/2009	$1,056.00	$21,610,609.78	0.000%	6.214%

2/20/2009	$23.80	$21,610,633.58	0.000%	6.214%
2/20/2009	$6.99	$21,610,640.57	0.000%	6.214%
2/20/2009	$1,560.00	$21,612,200.57	0.000%	6.214%
2/20/2009	$39.00	$21,612,239.57	0.000%	6.214%
2/20/2009	$3,545.00	$21,615,784.57	0.001%	6.215%
2/20/2009	$2,376.00	$21,618,160.57	0.001%	6.216%
2/23/2009	$143,598.00	$21,761,758.57	0.042%	6.257%
2/23/2009	$13,160.00	$21,774,918.57	0.004%	6.261%
2/23/2009	$159.11	$21,775,077.68	0.000%	6.261%
2/23/2009	$19.72	$21,775,097.40	0.000%	6.261%
2/24/2009	$1,359.49	$21,776,456.89	0.000%	6.261%
2/25/2009	$235.20	$21,776,692.09	0.000%	6.261%
2/25/2009	$0.12	$21,776,692.21	0.000%	6.261%
2/25/2009	$0.35	$21,776,692.56	0.000%	6.261%
2/25/2009	$1.25	$21,776,693.81	0.000%	6.261%
2/25/2009	$2.70	$21,776,696.51	0.000%	6.261%
2/25/2009	$3.72	$21,776,700.23	0.000%	6.261%
2/25/2009	$4.50	$21,776,704.73	0.000%	6.261%
2/25/2009	$4.74	$21,776,709.47	0.000%	6.261%
2/25/2009	$1.72	$21,776,711.19	0.000%	6.261%
2/25/2009	$1.76	$21,776,712.95	0.000%	6.261%
2/25/2009	$6.18	$21,776,719.13	0.000%	6.261%
2/25/2009	$9.12	$21,776,728.25	0.000%	6.261%
2/25/2009	$1.53	$21,776,729.78	0.000%	6.261%
2/25/2009	$6.72	$21,776,736.50	0.000%	6.261%
2/25/2009	$8.52	$21,776,745.02	0.000%	6.261%
2/25/2009	$16.20	$21,776,761.22	0.000%	6.261%
2/25/2009	$2.81	$21,776,764.03	0.000%	6.261%
2/25/2009	$3.46	$21,776,767.49	0.000%	6.261%
2/25/2009	$21.06	$21,776,788.55	0.000%	6.261%
2/25/2009	$4.08	$21,776,792.63	0.000%	6.261%
2/25/2009	$17.00	$21,776,809.63	0.000%	6.261%
2/25/2009	$4.55	$21,776,814.18	0.000%	6.261%
2/25/2009	$4.70	$21,776,818.88	0.000%	6.261%
2/25/2009	$15.09	$21,776,833.97	0.000%	6.261%
2/25/2009	$5.15	$21,776,839.12	0.000%	6.261%
2/25/2009	$22.12	$21,776,861.24	0.000%	6.261%
2/25/2009	$17.52	$21,776,878.76	0.000%	6.262%
2/25/2009	$29.36	$21,776,908.12	0.000%	6.262%
2/25/2009	$18.10	$21,776,926.22	0.000%	6.262%
2/25/2009	$1.90	$21,776,928.12	0.000%	6.262%
2/25/2009	$10.98	$21,776,939.10	0.000%	6.262%
2/25/2009	$8,466.99	$21,785,406.09	0.002%	6.264%
2/25/2009	$2,244.00	$21,787,650.09	0.001%	6.265%
2/26/2009	$3,135.09	$21,790,785.18	0.001%	6.265%
2/26/2009	$36.08	$21,790,821.26	0.000%	6.266%
2/26/2009	$1,443.00	$21,792,264.26	0.000%	6.266%
2/26/2009	$579.60	$21,792,843.86	0.000%	6.266%
2/26/2009	$662.40	$21,793,506.26	0.000%	6.266%
2/26/2009	$14.49	$21,793,520.75	0.000%	6.266%
2/26/2009	$16.56	$21,793,537.31	0.000%	6.266%
2/26/2009	$707.60	$21,794,244.91	0.000%	6.266%
2/27/2009	$20,812.81	$21,815,057.72	0.006%	6.272%
2/27/2009	$954,033.00	$22,769,090.72	0.276%	6.547%
3/2/2009	$945.00	$22,770,035.72	0.000%	6.547%
3/2/2009	$41.44	$22,770,077.16	0.000%	6.547%
3/2/2009	$186.83	$22,770,263.99	0.000%	6.547%
3/2/2009	$4,227.28	$22,774,491.27	0.001%	6.548%
3/2/2009	$58.10	$22,774,549.37	0.000%	6.548%
3/2/2009	$280.98	$22,774,830.35	0.000%	6.548%
3/2/2009	$139.80	$22,774,970.15	0.000%	6.548%
3/3/2009	$44.93	$22,775,015.08	0.000%	6.548%
3/3/2009	$15.82	$22,775,030.90	0.000%	6.548%

3/3/2009	$3.81	$22,775,034.71	0.000%	6.549%
3/3/2009	$2.08	$22,775,036.79	0.000%	6.549%
3/3/2009	$1.19	$22,775,037.98	0.000%	6.549%
3/3/2009	$1.00	$22,775,038.98	0.000%	6.549%
3/3/2009	$6.09	$22,775,045.07	0.000%	6.549%
3/3/2009	$5.88	$22,775,050.95	0.000%	6.549%
3/3/2009	$59.98	$22,775,110.93	0.000%	6.549%
3/3/2009	$129.99	$22,775,240.92	0.000%	6.549%
3/3/2009	$306.56	$22,775,547.48	0.000%	6.549%
3/3/2009	$17.28	$22,775,564.76	0.000%	6.549%
3/3/2009	$57.83	$22,775,622.59	0.000%	6.549%
3/3/2009	$61.56	$22,775,684.15	0.000%	6.549%
3/3/2009	$64.08	$22,775,748.23	0.000%	6.549%
3/3/2009	$32.22	$22,775,780.45	0.000%	6.549%
3/3/2009	$8.56	$22,775,789.01	0.000%	6.549%
3/3/2009	$9.46	$22,775,798.47	0.000%	6.549%
3/3/2009	$158.73	$22,775,957.20	0.000%	6.549%
3/3/2009	$3.49	$22,775,960.69	0.000%	6.549%
3/3/2009	$1.62	$22,775,962.31	0.000%	6.549%
3/3/2009	$0.89	$22,775,963.20	0.000%	6.549%
3/3/2009	$0.78	$22,775,963.98	0.000%	6.549%
3/3/2009	$1,656.59	$22,777,620.57	0.000%	6.549%
3/3/2009	$187.94	$22,777,808.51	0.000%	6.549%
3/3/2009	$107.39	$22,777,915.90	0.000%	6.549%
3/3/2009	$80.54	$22,777,996.44	0.000%	6.549%
3/3/2009	$53.82	$22,778,050.26	0.000%	6.549%
3/3/2009	$58.91	$22,778,109.17	0.000%	6.549%
3/3/2009	$206.55	$22,778,315.72	0.000%	6.549%
3/3/2009	$206.55	$22,778,522.27	0.000%	6.550%
3/3/2009	$206.55	$22,778,728.82	0.000%	6.550%
3/3/2009	$150.68	$22,778,879.50	0.000%	6.550%
3/3/2009	$107.63	$22,778,987.13	0.000%	6.550%
3/3/2009	$1.62	$22,778,988.75	0.000%	6.550%
3/3/2009	$169.80	$22,779,158.55	0.000%	6.550%
3/3/2009	$169.80	$22,779,328.35	0.000%	6.550%
3/3/2009	$169.80	$22,779,498.15	0.000%	6.550%
3/3/2009	$41.60	$22,779,539.75	0.000%	6.550%
3/3/2009	$613.42	$22,780,153.17	0.000%	6.550%
3/5/2009	$599.00	$22,780,752.17	0.000%	6.550%
3/5/2009	$30.00	$22,780,782.17	0.000%	6.550%
3/5/2009	$1,573.89	$22,782,356.06	0.000%	6.551%
3/5/2009	$710.00	$22,783,066.06	0.000%	6.551%
3/5/2009	$205.80	$22,783,271.86	0.000%	6.551%
3/5/2009	$2,041.76	$22,785,313.62	0.001%	6.551%
3/5/2009	$468.00	$22,785,781.62	0.000%	6.552%
3/5/2009	$1,560.00	$22,787,341.62	0.000%	6.552%
3/5/2009	$39.00	$22,787,380.62	0.000%	6.552%
3/5/2009	$14.49	$22,787,395.11	0.000%	6.552%
3/5/2009	$579.60	$22,787,974.71	0.000%	6.552%
3/6/2009	$476,088.10	$23,264,062.81	0.138%	6.689%
3/6/2009	$350.00	$23,264,412.81	0.000%	6.689%
3/6/2009	$3,100.00	$23,267,512.81	0.001%	6.690%
3/6/2009	$100.00	$23,267,612.81	0.000%	6.690%
3/6/2009	$13,189.55	$23,280,802.36	0.004%	6.694%
3/6/2009	$485,922.00	$23,766,724.36	0.141%	6.834%
3/9/2009	$2,751.15	$23,769,475.51	0.001%	6.834%
3/9/2009	$200.00	$23,769,675.51	0.000%	6.834%
3/9/2009	$442.17	$23,770,117.68	0.000%	6.835%
3/9/2009	$27.44	$23,770,145.12	0.000%	6.835%
3/9/2009	$2,026.26	$23,772,171.38	0.001%	6.835%
3/9/2009	$929.50	$23,773,100.88	0.000%	6.835%
3/11/2009	$4,487.20	$23,777,588.08	0.001%	6.837%
3/11/2009	$3,040.00	$23,780,628.08	0.001%	6.838%

3/11/2009	$1,650.48	$23,782,278.56	0.000%	6.838%
3/11/2009	$2,446.10	$23,784,724.66	0.001%	6.839%
3/11/2009	$2,232.20	$23,786,956.86	0.001%	6.839%
3/11/2009	$147.00	$23,787,103.86	0.000%	6.840%
3/11/2009	$4,503.70	$23,791,607.56	0.001%	6.841%
3/11/2009	$10,155.20	$23,801,762.76	0.003%	6.844%
3/11/2009	$360.00	$23,802,122.76	0.000%	6.844%
3/11/2009	$20,164.20	$23,822,286.96	0.006%	6.850%
3/11/2009	$2,040.00	$23,824,326.96	0.001%	6.850%
3/11/2009	$232.20	$23,824,559.16	0.000%	6.850%
3/11/2009	$578.00	$23,825,137.16	0.000%	6.850%
3/11/2009	$100.20	$23,825,237.36	0.000%	6.850%
3/11/2009	$33.90	$23,825,271.26	0.000%	6.850%
3/11/2009	$25.41	$23,825,296.67	0.000%	6.850%
3/11/2009	$2,094.53	$23,827,391.20	0.001%	6.851%
3/12/2009	$1,150.50	$23,828,541.70	0.000%	6.851%
3/12/2009	$28.76	$23,828,570.46	0.000%	6.851%
3/12/2009	$414.00	$23,828,984.46	0.000%	6.852%
3/12/2009	$10.35	$23,828,994.81	0.000%	6.852%
3/13/2009	$1,696.95	$23,830,691.76	0.000%	6.852%
3/13/2009	$1,824.00	$23,832,515.76	0.001%	6.853%
3/13/2009	$900.00	$23,833,415.76	0.000%	6.853%
3/13/2009	$100.00	$23,833,515.76	0.000%	6.853%
3/13/2009	$12,852.91	$23,846,368.67	0.004%	6.857%
3/16/2009	$200,000.00	$24,046,368.67	0.058%	6.914%
3/16/2009	$715,524.75	$24,761,893.42	0.207%	7.120%
3/16/2009	$12.00	$24,761,905.42	0.000%	7.120%
3/16/2009	$3,409.00	$24,765,314.42	0.001%	7.121%
3/16/2009	$178.44	$24,765,492.86	0.000%	7.121%
3/16/2009	$661.29	$24,766,154.15	0.000%	7.121%
3/19/2009	$23,480.00	$24,789,634.15	0.007%	7.128%
3/19/2009	$500.00	$24,790,134.15	0.000%	7.128%
3/19/2009	$107.64	$24,790,241.79	0.000%	7.128%
3/20/2009	$393,451.00	$25,183,692.79	0.114%	7.241%
3/20/2009	$1,794.88	$25,185,487.67	0.001%	7.242%
3/20/2009	$1,216.00	$25,186,703.67	0.000%	7.242%
3/20/2009	$3,447.38	$25,190,151.05	0.001%	7.243%
3/20/2009	$370.00	$25,190,521.05	0.000%	7.243%
3/20/2009	$13.69	$25,190,534.74	0.000%	7.243%
3/20/2009	$2,377.00	$25,192,911.74	0.001%	7.244%
3/20/2009	$1,159.60	$25,194,071.34	0.000%	7.244%
3/20/2009	$1,042.50	$25,195,113.84	0.000%	7.244%
3/20/2009	$98.00	$25,195,211.84	0.000%	7.244%
3/20/2009	$150.00	$25,195,361.84	0.000%	7.244%
3/20/2009	$347.60	$25,195,709.44	0.000%	7.245%
3/20/2009	$912.00	$25,196,621.44	0.000%	7.245%
3/20/2009	$145.00	$25,196,766.44	0.000%	7.245%
3/20/2009	$55.00	$25,196,821.44	0.000%	7.245%
3/20/2009	$147.00	$25,196,968.44	0.000%	7.245%
3/20/2009	$6,635.00	$25,203,603.44	0.002%	7.247%
3/20/2009	$125.36	$25,203,728.80	0.000%	7.247%
3/20/2009	$415.46	$25,204,144.26	0.000%	7.247%
3/20/2009	$8.28	$25,204,152.54	0.000%	7.247%
3/20/2009	$331.20	$25,204,483.74	0.000%	7.247%
3/20/2009	$22,902.00	$25,227,385.74	0.007%	7.254%
3/20/2009	$1,140.00	$25,228,525.74	0.000%	7.254%
3/20/2009	$2,036.88	$25,230,562.62	0.001%	7.255%
3/23/2009	$220.50	$25,230,783.12	0.000%	7.255%
3/23/2009	$683.84	$25,231,466.96	0.000%	7.255%
3/23/2009	$1,843.75	$25,233,310.71	0.001%	7.255%
3/23/2009	$100.00	$25,233,410.71	0.000%	7.255%
3/23/2009	$2,681.41	$25,236,092.12	0.001%	7.256%
3/23/2009	$11,044.32	$25,247,136.44	0.003%	7.259%

3/23/2009	$61.99	$25,247,198.43	0.000%	7.259%
3/23/2009	$1,390.08	$25,248,588.51	0.000%	7.260%
3/24/2009	$17,209.77	$25,265,798.28	0.005%	7.265%
3/24/2009	$87,487.00	$25,353,285.28	0.025%	7.290%
3/25/2009	$2,925.51	$25,356,210.79	0.001%	7.291%
3/25/2009	$3,505.48	$25,359,716.27	0.001%	7.292%
3/25/2009	$1,623.64	$25,361,339.91	0.000%	7.292%
3/25/2009	$1,056.00	$25,362,395.91	0.000%	7.292%
3/25/2009	$9,615.45	$25,372,011.36	0.003%	7.295%
3/25/2009	$7.36	$25,372,018.72	0.000%	7.295%
3/25/2009	$23.80	$25,372,042.52	0.000%	7.295%
3/25/2009	$33.90	$25,372,076.42	0.000%	7.295%
3/25/2009	$38,383.00	$25,410,459.42	0.011%	7.306%
3/25/2009	$1,860.00	$25,412,319.42	0.001%	7.307%
3/25/2009	$2,518.20	$25,414,837.62	0.001%	7.308%
3/26/2009	$796.45	$25,415,634.07	0.000%	7.308%
3/26/2009	$349.66	$25,415,983.73	0.000%	7.308%
3/26/2009	$10,914.60	$25,426,898.33	0.003%	7.311%
3/26/2009	$100.00	$25,426,998.33	0.000%	7.311%
3/26/2009	$28.60	$25,427,026.93	0.000%	7.311%
3/26/2009	$221.65	$25,427,248.58	0.000%	7.311%
3/26/2009	$1,560.00	$25,428,808.58	0.000%	7.312%
3/26/2009	$1,501.50	$25,430,310.08	0.000%	7.312%
3/26/2009	$0.72	$25,430,310.80	0.000%	7.312%
3/26/2009	$5.54	$25,430,316.34	0.000%	7.312%
3/26/2009	$39.00	$25,430,355.34	0.000%	7.312%
3/26/2009	$37.54	$25,430,392.88	0.000%	7.312%
3/26/2009	$10.35	$25,430,403.23	0.000%	7.312%
3/26/2009	$414.00	$25,430,817.23	0.000%	7.312%
3/26/2009	$556.65	$25,431,373.88	0.000%	7.312%
3/26/2009	$1,001.00	$25,432,374.88	0.000%	7.313%
3/27/2009	$1,068,543.54	$26,500,918.42	0.309%	7.620%
3/27/2009	$945.00	$26,501,863.42	0.000%	7.620%
3/27/2009	$4,414.65	$26,506,278.07	0.001%	7.621%
3/27/2009	$300.00	$26,506,578.07	0.000%	7.621%
3/30/2009	$450.00	$26,507,028.07	0.000%	7.622%
3/30/2009	$666.00	$26,507,694.07	0.000%	7.622%
3/30/2009	$1,100.00	$26,508,794.07	0.000%	7.622%
3/30/2009	$5,175.00	$26,513,969.07	0.001%	7.624%
3/30/2009	$1,500.00	$26,515,469.07	0.000%	7.624%
3/30/2009	$409.50	$26,515,878.57	0.000%	7.624%
3/30/2009	$5,520.00	$26,521,398.57	0.002%	7.626%
3/30/2009	$8,105.25	$26,529,503.82	0.002%	7.628%
3/30/2009	$9,346.95	$26,538,850.77	0.003%	7.631%
3/30/2009	$14,105.00	$26,552,955.77	0.004%	7.635%
3/30/2009	$73.88	$26,553,029.65	0.000%	7.635%
3/30/2009	$2,699.62	$26,555,729.27	0.001%	7.636%
3/30/2009	$1,887.40	$26,557,616.67	0.001%	7.636%
3/31/2009	$9,476.00	$26,567,092.67	0.003%	7.639%
3/31/2009	$822.67	$26,567,915.34	0.000%	7.639%
3/31/2009	$14,596.00	$26,582,511.34	0.004%	7.643%
3/31/2009	$101.98	$26,582,613.32	0.000%	7.643%
4/1/2009	$237.00	$26,582,850.32	0.000%	7.643%
4/1/2009	$8.96	$26,582,859.28	0.000%	7.643%
4/1/2009	$344.50	$26,583,203.78	0.000%	7.643%
4/1/2009	$633.84	$26,583,837.62	0.000%	7.644%
4/1/2009	$18.42	$26,583,856.04	0.000%	7.644%
4/2/2009	$370.00	$26,584,226.04	0.000%	7.644%
4/2/2009	$13.69	$26,584,239.73	0.000%	7.644%
4/2/2009	$72,300.00	$26,656,539.73	0.021%	7.665%
4/2/2009	$9,147.17	$26,665,686.90	0.003%	7.667%
4/2/2009	$1,049.48	$26,666,736.38	0.000%	7.667%
4/2/2009	$4,296.12	$26,671,032.50	0.001%	7.669%

4/2/2009	$1,049.48	$26,672,081.98	0.000%	7.669%
4/2/2009	$251.00	$26,672,332.98	0.000%	7.669%
4/2/2009	$147.00	$26,672,479.98	0.000%	7.669%
4/2/2009	$798,813.45	$27,471,293.43	0.231%	7.899%
4/2/2009	$6,460.00	$27,477,753.43	0.002%	7.901%
4/2/2009	$500.00	$27,478,253.43	0.000%	7.901%
4/2/2009	$524.00	$27,478,777.43	0.000%	7.901%
4/3/2009	$246.00	$27,479,023.43	0.000%	7.901%
4/3/2009	$1,216.00	$27,480,239.43	0.000%	7.901%
4/3/2009	$1,131.36	$27,481,370.79	0.000%	7.902%
4/3/2009	$2,423.98	$27,483,794.77	0.001%	7.902%
4/3/2009	$123.75	$27,483,918.52	0.000%	7.902%
4/3/2009	$9.92	$27,483,928.44	0.000%	7.902%
4/3/2009	$4,529.90	$27,488,458.34	0.001%	7.904%
4/3/2009	$927.20	$27,489,385.54	0.000%	7.904%
4/3/2009	$3,146.94	$27,492,532.48	0.001%	7.905%
4/6/2009	$48.60	$27,492,581.08	0.000%	7.905%
4/6/2009	$2,112.25	$27,494,693.33	0.001%	7.906%
4/6/2009	$86.40	$27,494,779.73	0.000%	7.906%
4/6/2009	$200.00	$27,494,979.73	0.000%	7.906%
4/6/2009	$2,800.00	$27,497,779.73	0.001%	7.906%
4/6/2009	$400.00	$27,498,179.73	0.000%	7.907%
4/6/2009	$18,811.29	$27,516,991.02	0.005%	7.912%
4/6/2009	$2,991.51	$27,519,982.53	0.001%	7.913%
4/6/2009	$721.29	$27,520,703.82	0.000%	7.913%
4/6/2009	$114.71	$27,520,818.53	0.000%	7.913%
4/6/2009	$9,912.60	$27,530,731.13	0.003%	7.916%
4/6/2009	$100.00	$27,530,831.13	0.000%	7.916%
4/6/2009	$2,591.88	$27,533,423.01	0.001%	7.917%
4/6/2009	$29.25	$27,533,452.26	0.000%	7.917%
4/6/2009	$1,170.00	$27,534,622.26	0.000%	7.917%
4/6/2009	$8.28	$27,534,630.54	0.000%	7.917%
4/6/2009	$331.20	$27,534,961.74	0.000%	7.917%
4/7/2009	$872,003.55	$28,406,965.29	0.252%	8.168%
4/8/2009	$1,056.00	$28,408,021.29	0.000%	8.168%
4/8/2009	$18,980.23	$28,427,001.52	0.005%	8.174%
4/8/2009	$147.00	$28,427,148.52	0.000%	8.174%
4/8/2009	$995.00	$28,428,143.52	0.000%	8.174%
4/8/2009	$1,427.25	$28,429,570.77	0.000%	8.174%
4/8/2009	$1,850.70	$28,431,421.47	0.001%	8.175%
4/8/2009	$1,410.00	$28,432,831.47	0.000%	8.175%
4/9/2009	$7,792.75	$28,440,624.22	0.002%	8.178%
4/9/2009	$1,170.00	$28,441,794.22	0.000%	8.178%
4/9/2009	$29.25	$28,441,823.47	0.000%	8.178%
4/9/2009	$10.35	$28,441,833.82	0.000%	8.178%
4/9/2009	$414.00	$28,442,247.82	0.000%	8.178%
4/13/2009	$954,033.00	$29,396,280.82	0.276%	8.452%
4/13/2009	$3,505.48	$29,399,786.30	0.001%	8.453%
4/13/2009	$948,327.72	$30,348,114.02	0.274%	8.726%
4/13/2009	$12,015.00	$30,360,129.02	0.003%	8.729%
4/13/2009	$390.00	$30,360,519.02	0.000%	8.730%
4/13/2009	$881,850.00	$31,242,369.02	0.255%	8.983%
4/13/2009	$224.74	$31,242,593.76	0.000%	8.983%
4/13/2009	$4,936.53	$31,247,530.29	0.001%	8.985%
4/13/2009	$550.00	$31,248,080.29	0.000%	8.985%
4/13/2009	$767.64	$31,248,847.93	0.000%	8.985%
4/13/2009	$4,620.32	$31,253,468.25	0.001%	8.986%
4/13/2009	$50,000.00	$31,303,468.25	0.014%	9.001%
4/15/2009	$2.08	$31,303,470.33	0.000%	9.001%
4/15/2009	$0.75	$31,303,471.08	0.000%	9.001%
4/15/2009	$0.79	$31,303,471.87	0.000%	9.001%
4/15/2009	$1.69	$31,303,473.56	0.000%	9.001%
4/15/2009	$11.75	$31,303,485.31	0.000%	9.001%

4/15/2009	$31.20	$31,303,516.51	0.000%	9.001%
4/15/2009	$10.89	$31,303,527.40	0.000%	9.001%
4/15/2009	$10.89	$31,303,538.29	0.000%	9.001%
4/15/2009	$10.89	$31,303,549.18	0.000%	9.001%
4/15/2009	$5.33	$31,303,554.51	0.000%	9.001%
4/15/2009	$21.84	$31,303,576.35	0.000%	9.001%
4/15/2009	$6.08	$31,303,582.43	0.000%	9.001%
4/15/2009	$7.34	$31,303,589.77	0.000%	9.001%
4/15/2009	$20.02	$31,303,609.79	0.000%	9.001%
4/15/2009	$11.18	$31,303,620.97	0.000%	9.001%
4/15/2009	$39.65	$31,303,660.62	0.000%	9.001%
4/15/2009	$93.51	$31,303,754.13	0.000%	9.001%
4/15/2009	$1.47	$31,303,755.60	0.000%	9.001%
4/15/2009	$10.14	$31,303,765.74	0.000%	9.001%
4/15/2009	$5.67	$31,303,771.41	0.000%	9.001%
4/15/2009	$18.57	$31,303,789.98	0.000%	9.001%
4/15/2009	$19.83	$31,303,809.81	0.000%	9.001%
4/15/2009	$28.41	$31,303,838.22	0.000%	9.001%
4/15/2009	$75.00	$31,303,913.22	0.000%	9.001%
4/15/2009	$75.96	$31,303,989.18	0.000%	9.001%
4/15/2009	$10.40	$31,303,999.58	0.000%	9.001%
4/15/2009	$14.81	$31,304,014.39	0.000%	9.001%
4/16/2009	$23.89	$31,304,038.28	0.000%	9.001%
4/16/2009	$955.50	$31,304,993.78	0.000%	9.001%
4/16/2009	$6.21	$31,304,999.99	0.000%	9.001%
4/16/2009	$20.70	$31,305,020.69	0.000%	9.001%
4/16/2009	$248.40	$31,305,269.09	0.000%	9.001%
4/16/2009	$828.00	$31,306,097.09	0.000%	9.001%
4/17/2009	$428.00	$31,306,525.09	0.000%	9.002%
4/17/2009	$13.69	$31,306,538.78	0.000%	9.002%
4/17/2009	$3,505.48	$31,310,044.26	0.001%	9.003%
4/17/2009	$356.00	$31,310,400.26	0.000%	9.003%
4/17/2009	$4,620.32	$31,315,020.58	0.001%	9.004%
4/17/2009	$150.00	$31,315,170.58	0.000%	9.004%
4/17/2009	$3,993.65	$31,319,164.23	0.001%	9.005%
4/20/2009	$1,473.64	$31,320,637.87	0.000%	9.006%
4/20/2009	$890.30	$31,321,528.17	0.000%	9.006%
4/20/2009	$3,968.96	$31,325,497.13	0.001%	9.007%
4/23/2009	$10.35	$31,325,507.48	0.000%	9.007%
4/23/2009	$414.00	$31,325,921.48	0.000%	9.007%
4/24/2009	$315,900.00	$31,641,821.48	0.091%	9.098%
4/24/2009	$3,497.56	$31,645,319.04	0.001%	9.099%
4/24/2009	$975.00	$31,646,294.04	0.000%	9.099%
4/24/2009	$90.00	$31,646,384.04	0.000%	9.099%
4/27/2009	$2,340.00	$31,648,724.04	0.001%	9.100%
4/27/2009	$396.00	$31,649,120.04	0.000%	9.100%
4/27/2009	$1,100.00	$31,650,220.04	0.000%	9.100%
4/28/2009	$11,952.81	$31,662,172.85	0.003%	9.104%
4/29/2009	$207,957.00	$31,870,129.85	0.060%	9.164%
4/29/2009	$1,290.43	$31,871,420.28	0.000%	9.164%
4/29/2009	$3,505.48	$31,874,925.76	0.001%	9.165%
4/29/2009	$147.00	$31,875,072.76	0.000%	9.165%
4/29/2009	$2,600.00	$31,877,672.76	0.001%	9.166%
4/29/2009	$350.00	$31,878,022.76	0.000%	9.166%
4/29/2009	$0.66	$31,878,023.42	0.000%	9.166%
4/29/2009	$3.21	$31,878,026.63	0.000%	9.166%
4/29/2009	$10.50	$31,878,037.13	0.000%	9.166%
4/29/2009	$7.34	$31,878,044.47	0.000%	9.166%
4/29/2009	$8.85	$31,878,053.32	0.000%	9.166%
4/29/2009	$12.17	$31,878,065.49	0.000%	9.166%
4/29/2009	$12.64	$31,878,078.13	0.000%	9.166%
4/29/2009	$124.00	$31,878,202.13	0.000%	9.166%
4/29/2009	$0.68	$31,878,202.81	0.000%	9.166%

4/29/2009	$5.28	$31,878,208.09	0.000%	9.166%
4/29/2009	$19.12	$31,878,227.21	0.000%	9.166%
4/29/2009	$10,395.72	$31,888,622.93	0.003%	9.169%
4/29/2009	$100.00	$31,888,722.93	0.000%	9.169%
4/29/2009	$557.12	$31,889,280.05	0.000%	9.169%
4/29/2009	$1,155.08	$31,890,435.13	0.000%	9.169%
4/29/2009	$4,114.65	$31,894,549.78	0.001%	9.171%
4/30/2009	$1,038.40	$31,895,588.18	0.000%	9.171%
4/30/2009	$775,729.00	$32,671,317.18	0.224%	9.394%
4/30/2009	$749.00	$32,672,066.18	0.000%	9.394%
4/30/2009	$612,589.22	$33,284,655.40	0.177%	9.570%
4/30/2009	$539.70	$33,285,195.10	0.000%	9.570%
4/30/2009	$5,557.00	$33,290,752.10	0.002%	9.572%
4/30/2009	$6,834.40	$33,297,586.50	0.002%	9.574%
5/1/2009	$58.30	$33,297,644.80	0.000%	9.574%
5/1/2009	$2,949.72	$33,300,594.52	0.001%	9.575%
5/1/2009	$30.95	$33,300,625.47	0.000%	9.575%
5/1/2009	$280.92	$33,300,906.39	0.000%	9.575%
5/1/2009	$319.08	$33,301,225.47	0.000%	9.575%
5/1/2009	$68.37	$33,301,293.84	0.000%	9.575%
5/1/2009	$21.42	$33,301,315.26	0.000%	9.575%
5/1/2009	$374.40	$33,301,689.66	0.000%	9.575%
5/1/2009	$73.20	$33,301,762.86	0.000%	9.575%
5/1/2009	$244.00	$33,302,006.86	0.000%	9.575%
5/1/2009	$11.50	$33,302,018.36	0.000%	9.575%
5/1/2009	$507.40	$33,302,525.76	0.000%	9.575%
5/1/2009	$527.43	$33,303,053.19	0.000%	9.576%
5/1/2009	$1,462.44	$33,304,515.63	0.000%	9.576%
5/4/2009	$693,970.74	$33,998,486.37	0.201%	9.776%
5/4/2009	$200,000.00	$34,198,486.37	0.058%	9.833%
5/4/2009	$2,632.66	$34,201,119.03	0.001%	9.834%
5/4/2009	$1,056.00	$34,202,175.03	0.000%	9.834%
5/4/2009	$10,924.13	$34,213,099.16	0.003%	9.837%
5/4/2009	$4,412.25	$34,217,511.41	0.001%	9.839%
5/4/2009	$100.00	$34,217,611.41	0.000%	9.839%
5/4/2009	$1,560.00	$34,219,171.41	0.000%	9.839%
5/4/2009	$1,560.00	$34,220,731.41	0.000%	9.839%
5/4/2009	$39.00	$34,220,770.41	0.000%	9.839%
5/4/2009	$39.00	$34,220,809.41	0.000%	9.840%
5/4/2009	$248.40	$34,221,057.81	0.000%	9.840%
5/4/2009	$6.21	$34,221,064.02	0.000%	9.840%
5/4/2009	$4,493.64	$34,225,557.66	0.001%	9.841%
5/5/2009	$4,106.38	$34,229,664.04	0.001%	9.842%
5/5/2009	$24,119.75	$34,253,783.79	0.007%	9.849%
5/5/2009	$5,175.00	$34,258,958.79	0.001%	9.850%
5/6/2009	$200.00	$34,259,158.79	0.000%	9.851%
5/6/2009	$1,673.37	$34,260,832.16	0.000%	9.851%
5/6/2009	$1,431.50	$34,262,263.66	0.000%	9.851%
5/7/2009	$4,755.50	$34,267,019.16	0.001%	9.853%
5/7/2009	$18.64	$34,267,037.80	0.000%	9.853%
5/7/2009	$318.80	$34,267,356.60	0.000%	9.853%
5/7/2009	$318.80	$34,267,675.40	0.000%	9.853%
5/7/2009	$50,000.00	$34,317,675.40	0.014%	9.867%
5/7/2009	$1,560.00	$34,319,235.40	0.000%	9.868%
5/7/2009	$39.00	$34,319,274.40	0.000%	9.868%
5/7/2009	$3.11	$34,319,277.51	0.000%	9.868%
5/7/2009	$14.49	$34,319,292.00	0.000%	9.868%
5/7/2009	$124.20	$34,319,416.20	0.000%	9.868%
5/7/2009	$579.60	$34,319,995.80	0.000%	9.868%
5/7/2009	$112,162.00	$34,432,157.80	0.032%	9.900%
5/7/2009	$1,800.00	$34,433,957.80	0.001%	9.901%
5/11/2009	$2,262.50	$34,436,220.30	0.001%	9.901%
5/13/2009	$12,616.50	$34,448,836.80	0.004%	9.905%

5/13/2009	$20,900.50	$34,469,737.30	0.006%	9.911%
5/13/2009	$19,235.34	$34,488,972.64	0.006%	9.917%
5/13/2009	$1,647.00	$34,490,619.64	0.000%	9.917%
5/14/2009	$3,133.00	$34,493,752.64	0.001%	9.918%
5/14/2009	$2,754.00	$34,496,506.64	0.001%	9.919%
5/14/2009	$637.60	$34,497,144.24	0.000%	9.919%
5/14/2009	$7,914.65	$34,505,058.89	0.002%	9.921%
5/14/2009	$100.00	$34,505,158.89	0.000%	9.921%
5/14/2009	$3,009.48	$34,508,168.37	0.001%	9.922%
5/14/2009	$6,121.34	$34,514,289.71	0.002%	9.924%
5/14/2009	$1,560.00	$34,515,849.71	0.000%	9.924%
5/14/2009	$39.00	$34,515,888.71	0.000%	9.924%
5/14/2009	$20.70	$34,515,909.41	0.000%	9.924%
5/14/2009	$828.00	$34,516,737.41	0.000%	9.925%
5/15/2009	$62,905.39	$34,579,642.80	0.018%	9.943%
5/15/2009	$2,540.72	$34,582,183.52	0.001%	9.943%
5/15/2009	$1,059,983.21	$35,642,166.73	0.307%	10.248%
5/18/2009	$539,739.00	$36,181,905.73	0.156%	10.403%
5/18/2009	$4,445.00	$36,186,350.73	0.001%	10.405%
5/18/2009	$18.00	$36,186,368.73	0.000%	10.405%
5/18/2009	$23.12	$36,186,391.85	0.000%	10.405%
5/18/2009	$1,473.64	$36,187,865.49	0.000%	10.405%
5/18/2009	$195.00	$36,188,060.49	0.000%	10.405%
5/18/2009	$352.80	$36,188,413.29	0.000%	10.405%
5/18/2009	$637.60	$36,189,050.89	0.000%	10.405%
5/18/2009	$21,892.20	$36,210,943.09	0.006%	10.412%
5/20/2009	$3,049.73	$36,213,992.82	0.001%	10.413%
5/20/2009	$1,740.46	$36,215,733.28	0.001%	10.413%
5/20/2009	$215.71	$36,215,948.99	0.000%	10.413%
5/20/2009	$965.18	$36,216,914.17	0.000%	10.413%
5/20/2009	$690.00	$36,217,604.17	0.000%	10.414%
5/21/2009	$288.77	$36,217,892.94	0.000%	10.414%
5/21/2009	$26.91	$36,217,919.85	0.000%	10.414%
5/21/2009	$1,076.40	$36,218,996.25	0.000%	10.414%
5/22/2009	$1,431,049.50	$37,650,045.75	0.414%	10.826%
5/26/2009	$9,310.00	$37,659,355.75	0.003%	10.828%
5/26/2009	$26,400.00	$37,685,755.75	0.008%	10.836%
5/26/2009	$945.00	$37,686,700.75	0.000%	10.836%
5/26/2009	$13,370.21	$37,700,070.96	0.004%	10.840%
5/26/2009	$8,800.00	$37,708,870.96	0.003%	10.842%
5/26/2009	$4,114.65	$37,712,985.61	0.001%	10.844%
5/27/2009	$150.00	$37,713,135.61	0.000%	10.844%
5/27/2009	$147.00	$37,713,282.61	0.000%	10.844%
5/27/2009	$40.00	$37,713,322.61	0.000%	10.844%
5/27/2009	$7,649.25	$37,720,971.86	0.002%	10.846%
5/27/2009	$96.56	$37,721,068.42	0.000%	10.846%
5/27/2009	$800.00	$37,721,868.42	0.000%	10.846%
5/27/2009	$139,581.00	$37,861,449.42	0.040%	10.886%
5/27/2009	$251.99	$37,861,701.41	0.000%	10.886%
5/27/2009	$6,731.10	$37,868,432.51	0.002%	10.888%
5/27/2009	$3,267.00	$37,871,699.51	0.001%	10.889%
5/28/2009	$21,941.79	$37,893,641.30	0.006%	10.896%
5/28/2009	$240.00	$37,893,881.30	0.000%	10.896%
5/28/2009	$4,128.33	$37,898,009.63	0.001%	10.897%
5/28/2009	$452.57	$37,898,462.20	0.000%	10.897%
5/28/2009	$8,039.50	$37,906,501.70	0.002%	10.899%
5/28/2009	$1,630.00	$37,908,131.70	0.000%	10.900%
5/28/2009	$39.00	$37,908,170.70	0.000%	10.900%
5/28/2009	$39.00	$37,908,209.70	0.000%	10.900%
5/28/2009	$1,560.00	$37,909,769.70	0.000%	10.900%
5/28/2009	$1,560.00	$37,911,329.70	0.000%	10.901%
5/28/2009	$414.00	$37,911,743.70	0.000%	10.901%
5/28/2009	$10.35	$37,911,754.05	0.000%	10.901%

5/28/2009	$519.00	$37,912,273.05	0.000%	10.901%
5/29/2009	-$353,558.41	$37,558,714.64	-0.102%	10.799%
6/1/2009	$117,499.80	$37,676,214.44	0.034%	10.833%
6/1/2009	$258,689.20	$37,934,903.64	0.075%	10.907%
6/1/2009	$1,510.00	$37,936,413.64	0.000%	10.908%
6/1/2009	$70,662.53	$38,007,076.17	0.020%	10.928%
6/1/2009	$65.00	$38,007,141.17	0.000%	10.928%
6/1/2009	$2.48	$38,007,143.65	0.000%	10.928%
6/1/2009	$1.38	$38,007,145.03	0.000%	10.928%
6/1/2009	$56.90	$38,007,201.93	0.000%	10.928%
6/1/2009	$85.86	$38,007,287.79	0.000%	10.928%
6/1/2009	$265.00	$38,007,552.79	0.000%	10.928%
6/1/2009	$636.63	$38,008,189.42	0.000%	10.928%
6/1/2009	$586.76	$38,008,776.18	0.000%	10.929%
6/1/2009	$790.00	$38,009,566.18	0.000%	10.929%
6/1/2009	$30.00	$38,009,596.18	0.000%	10.929%
6/1/2009	$113.10	$38,009,709.28	0.000%	10.929%
6/3/2009	$176.40	$38,009,885.68	0.000%	10.929%
6/3/2009	$1,147,657.64	$39,157,543.32	0.332%	11.259%
6/3/2009	$90,602.00	$39,248,145.32	0.026%	11.285%
6/3/2009	$4,606.09	$39,252,751.41	0.001%	11.286%
6/4/2009	$2,746.49	$39,255,497.90	0.001%	11.287%
6/4/2009	$550.00	$39,256,047.90	0.000%	11.287%
6/4/2009	$71.50	$39,256,119.40	0.000%	11.287%
6/4/2009	$25.00	$39,256,144.40	0.000%	11.287%
6/4/2009	$1,000.00	$39,257,144.40	0.000%	11.288%
6/4/2009	$2,860.00	$39,260,004.40	0.001%	11.288%
6/4/2009	$36.56	$39,260,040.96	0.000%	11.288%
6/4/2009	$1,462.50	$39,261,503.46	0.000%	11.289%
6/4/2009	$21.74	$39,261,525.20	0.000%	11.289%
6/4/2009	$0.40	$39,261,525.60	0.000%	11.289%
6/4/2009	$15.95	$39,261,541.55	0.000%	11.289%
6/4/2009	$869.40	$39,262,410.95	0.000%	11.289%
6/5/2009	$426.14	$39,262,837.09	0.000%	11.289%
6/5/2009	$469.80	$39,263,306.89	0.000%	11.289%
6/5/2009	$4,234.19	$39,267,541.08	0.001%	11.291%
6/5/2009	$39.57	$39,267,580.65	0.000%	11.291%
6/5/2009	$14,900.50	$39,282,481.15	0.004%	11.295%
6/5/2009	$103.50	$39,282,584.65	0.000%	11.295%
6/5/2009	$197.50	$39,282,782.15	0.000%	11.295%
6/5/2009	$4,714.40	$39,287,496.55	0.001%	11.296%
6/8/2009	$258,689.20	$39,546,185.75	0.075%	11.371%
6/8/2009	$117,499.80	$39,663,685.55	0.034%	11.404%
6/8/2009	$2,616.53	$39,666,302.08	0.001%	11.405%
6/8/2009	$200.00	$39,666,502.08	0.000%	11.405%
6/8/2009	$191.10	$39,666,693.18	0.000%	11.405%
6/8/2009	$1,830.08	$39,668,523.26	0.001%	11.406%
6/10/2009	$554.65	$39,669,077.91	0.000%	11.406%
6/10/2009	$67.68	$39,669,145.59	0.000%	11.406%
6/10/2009	$504.00	$39,669,649.59	0.000%	11.406%
6/10/2009	$13,866.25	$39,683,515.84	0.004%	11.410%
6/10/2009	$5,556.80	$39,689,072.64	0.002%	11.412%
6/10/2009	$92.50	$39,689,165.14	0.000%	11.412%
6/10/2009	$750.00	$39,689,915.14	0.000%	11.412%
6/11/2009	$1,431,049.50	$41,120,964.64	0.414%	11.824%
6/11/2009	$68.00	$41,121,032.64	0.000%	11.824%
6/11/2009	$23,841.00	$41,144,873.64	0.007%	11.830%
6/11/2009	$71.50	$41,144,945.14	0.000%	11.830%
6/11/2009	$15.00	$41,144,960.14	0.000%	11.830%
6/11/2009	$600.00	$41,145,560.14	0.000%	11.831%
6/11/2009	$2,860.00	$41,148,420.14	0.001%	11.831%
6/11/2009	$38.03	$41,148,458.17	0.000%	11.831%
6/11/2009	$1,521.00	$41,149,979.17	0.000%	11.832%

6/11/2009	$372.60	$41,150,351.77	0.000%	11.832%
6/11/2009	$331.20	$41,150,682.97	0.000%	11.832%
6/11/2009	$8.28	$41,150,691.25	0.000%	11.832%
6/11/2009	$9.32	$41,150,700.57	0.000%	11.832%
6/12/2009	$660.10	$41,151,360.67	0.000%	11.832%
6/12/2009	$8,923.25	$41,160,283.92	0.003%	11.835%
6/12/2009	$356.93	$41,160,640.85	0.000%	11.835%
6/12/2009	$1,074,674.73	$42,235,315.58	0.311%	12.144%
6/12/2009	$4,714.40	$42,240,029.98	0.001%	12.145%
6/15/2009	$78,390.00	$42,318,419.98	0.023%	12.168%
6/15/2009	$3,000.00	$42,321,419.98	0.001%	12.169%
6/15/2009	$1,316,945.73	$43,638,365.71	0.381%	12.547%
6/15/2009	$7,361.95	$43,645,727.66	0.002%	12.549%
6/15/2009	$2,573.21	$43,648,300.87	0.001%	12.550%
6/15/2009	$195.00	$43,648,495.87	0.000%	12.550%
6/15/2009	$1,473.64	$43,649,969.51	0.000%	12.551%
6/15/2009	$147.00	$43,650,116.51	0.000%	12.551%
6/15/2009	$997.00	$43,651,113.51	0.000%	12.551%
6/15/2009	$472.00	$43,651,585.51	0.000%	12.551%
6/17/2009	$187.50	$43,651,773.01	0.000%	12.551%
6/18/2009	$40.84	$43,651,813.85	0.000%	12.551%
6/19/2009	$4,114.65	$43,655,928.50	0.001%	12.552%
6/22/2009	$457,830.00	$44,113,758.50	0.132%	12.684%
6/22/2009	$2,561.59	$44,116,320.09	0.001%	12.685%
6/22/2009	$582.75	$44,116,902.84	0.000%	12.685%
6/22/2009	$71.50	$44,116,974.34	0.000%	12.685%
6/22/2009	$15.18	$44,116,989.52	0.000%	12.685%
6/22/2009	$607.00	$44,117,596.52	0.000%	12.685%
6/22/2009	$2,860.00	$44,120,456.52	0.001%	12.686%
6/22/2009	$147.00	$44,120,603.52	0.000%	12.686%
6/22/2009	$938.48	$44,121,542.00	0.000%	12.686%
6/22/2009	$208.45	$44,121,750.45	0.000%	12.686%
6/22/2009	$37.00	$44,121,787.45	0.000%	12.686%
6/22/2009	$938.48	$44,122,725.93	0.000%	12.687%
6/22/2009	$208.45	$44,122,934.38	0.000%	12.687%
6/22/2009	$37.00	$44,122,971.38	0.000%	12.687%
6/22/2009	$938.48	$44,123,909.86	0.000%	12.687%
6/22/2009	$208.45	$44,124,118.31	0.000%	12.687%
6/22/2009	$37.00	$44,124,155.31	0.000%	12.687%
6/22/2009	$1,155.08	$44,125,310.39	0.000%	12.687%
6/22/2009	$7,971.62	$44,133,282.01	0.002%	12.690%
6/22/2009	$6,132.90	$44,139,414.91	0.002%	12.691%
6/22/2009	$752.37	$44,140,167.28	0.000%	12.692%
6/22/2009	$1,885.76	$44,142,053.04	0.001%	12.692%
6/22/2009	$1,430.00	$44,143,483.04	0.000%	12.693%
6/22/2009	$36.56	$44,143,519.60	0.000%	12.693%
6/22/2009	$1,462.50	$44,144,982.10	0.000%	12.693%
6/22/2009	$73.05	$44,145,055.15	0.000%	12.693%
6/22/2009	$124.20	$44,145,179.35	0.000%	12.693%
6/22/2009	$372.60	$44,145,551.95	0.000%	12.693%
6/22/2009	$9.32	$44,145,561.27	0.000%	12.693%
6/22/2009	$3.11	$44,145,564.38	0.000%	12.693%
6/22/2009	$1.83	$44,145,566.21	0.000%	12.693%
6/23/2009	$1,024,298.98	$45,169,865.19	0.296%	12.988%
6/25/2009	$2,184.00	$45,172,049.19	0.001%	12.988%
6/25/2009	$180.00	$45,172,229.19	0.000%	12.988%
6/25/2009	$945.00	$45,173,174.19	0.000%	12.989%
6/25/2009	$3,860.00	$45,177,034.19	0.001%	12.990%
6/25/2009	$1,038.00	$45,178,072.19	0.000%	12.990%
6/25/2009	$145.00	$45,178,217.19	0.000%	12.990%
6/25/2009	$361.90	$45,178,579.09	0.000%	12.990%
6/25/2009	$170.00	$45,178,749.09	0.000%	12.990%
6/25/2009	$5,339.78	$45,184,088.87	0.002%	12.992%

6/25/2009	$18,900.00	$45,202,988.87	0.005%	12.997%
6/25/2009	$778.50	$45,203,767.37	0.000%	12.997%
6/26/2009	$1,510.00	$45,205,277.37	0.000%	12.998%
6/26/2009	$600.00	$45,205,877.37	0.000%	12.998%
6/26/2009	$2,860.00	$45,208,737.37	0.001%	12.999%
6/26/2009	$71.50	$45,208,808.87	0.000%	12.999%
6/26/2009	$15.00	$45,208,823.87	0.000%	12.999%
6/26/2009	$1,560.00	$45,210,383.87	0.000%	12.999%
6/26/2009	$39.00	$45,210,422.87	0.000%	12.999%
6/26/2009	$28.98	$45,210,451.85	0.000%	12.999%
6/26/2009	$10.98	$45,210,462.83	0.000%	12.999%
6/26/2009	$439.10	$45,210,901.93	0.000%	12.999%
6/26/2009	$1,159.20	$45,212,061.13	0.000%	13.000%
6/29/2009	$10,112.25	$45,222,173.38	0.003%	13.003%
6/29/2009	$10,456.95	$45,232,630.33	0.003%	13.006%
6/29/2009	$2,246.78	$45,234,877.11	0.001%	13.006%
6/29/2009	$2,508.23	$45,237,385.34	0.001%	13.007%
6/29/2009	$147.00	$45,237,532.34	0.000%	13.007%
6/29/2009	$1,197.50	$45,238,729.84	0.000%	13.007%
6/29/2009	$27.88	$45,238,757.72	0.000%	13.007%
6/29/2009	$903.44	$45,239,661.16	0.000%	13.008%
6/29/2009	$41.73	$45,239,702.89	0.000%	13.008%
6/29/2009	$74.16	$45,239,777.05	0.000%	13.008%
6/29/2009	$167.86	$45,239,944.91	0.000%	13.008%
6/29/2009	$8.29	$45,239,953.20	0.000%	13.008%
6/29/2009	$165.00	$45,240,118.20	0.000%	13.008%
6/29/2009	$606.65	$45,240,724.85	0.000%	13.008%
6/29/2009	$636.00	$45,241,360.85	0.000%	13.008%
6/29/2009	$35.12	$45,241,395.97	0.000%	13.008%
6/29/2009	$20.05	$45,241,416.02	0.000%	13.008%
6/29/2009	$41.30	$45,241,457.32	0.000%	13.008%
6/29/2009	$2.46	$45,241,459.78	0.000%	13.008%
6/30/2009	$1,649.76	$45,243,109.54	0.000%	13.009%
6/30/2009	$10,121.50	$45,253,231.04	0.003%	13.012%
7/1/2009	$37.95	$45,253,268.99	0.000%	13.012%
7/1/2009	$169.34	$45,253,438.33	0.000%	13.012%
7/1/2009	$195.50	$45,253,633.83	0.000%	13.012%
7/1/2009	$4,233.50	$45,257,867.33	0.001%	13.013%
7/1/2009	$172.50	$45,258,039.83	0.000%	13.013%
7/1/2009	$5,518.00	$45,263,557.83	0.002%	13.015%
7/1/2009	$25.48	$45,263,583.31	0.000%	13.015%
7/1/2009	$35.10	$45,263,618.41	0.000%	13.015%
7/1/2009	$639.00	$45,264,257.41	0.000%	13.015%
7/1/2009	$143.10	$45,264,400.51	0.000%	13.015%
7/1/2009	$400.00	$45,264,800.51	0.000%	13.015%
7/1/2009	$807.50	$45,265,608.01	0.000%	13.015%
7/1/2009	$3,150.00	$45,268,758.01	0.001%	13.016%
7/1/2009	$4,360.82	$45,273,118.83	0.001%	13.017%
7/2/2009	$839,037.00	$46,112,155.83	0.243%	13.259%
7/2/2009	$53.63	$46,112,209.46	0.000%	13.259%
7/2/2009	$15.00	$46,112,224.46	0.000%	13.259%
7/2/2009	$600.00	$46,112,824.46	0.000%	13.259%
7/2/2009	$2,145.00	$46,114,969.46	0.001%	13.259%
7/2/2009	$730.10	$46,115,699.56	0.000%	13.260%
7/2/2009	$4,729.58	$46,120,429.14	0.001%	13.261%
7/2/2009	$39.00	$46,120,468.14	0.000%	13.261%
7/2/2009	$1,560.00	$46,122,028.14	0.000%	13.261%
7/2/2009	$105,665.75	$46,227,693.89	0.031%	13.292%
7/2/2009	$5,458.04	$46,233,151.93	0.002%	13.293%
7/6/2009	$2,185,984.28	$48,419,136.21	0.632%	13.922%
7/6/2009	$2,475.99	$48,421,612.20	0.001%	13.923%
7/6/2009	$5,862.50	$48,427,474.70	0.002%	13.924%
7/6/2009	$205.80	$48,427,680.50	0.000%	13.924%

7/6/2009	$11,666.01	$48,439,346.51	0.003%	13.928%
7/6/2009	$1,885.76	$48,441,232.27	0.001%	13.928%
7/6/2009	$5,063.90	$48,446,296.17	0.001%	13.930%
7/6/2009	$1,830.08	$48,448,126.25	0.001%	13.930%
7/8/2009	$29,617.20	$48,477,743.45	0.009%	13.939%
7/8/2009	$2,006.58	$48,479,750.03	0.001%	13.939%
7/8/2009	$200.00	$48,479,950.03	0.000%	13.939%
7/8/2009	$724.50	$48,480,674.53	0.000%	13.940%
7/8/2009	$44.39	$48,480,718.92	0.000%	13.940%
7/8/2009	$9,474.50	$48,490,193.42	0.003%	13.942%
7/8/2009	$6,201.50	$48,496,394.92	0.002%	13.944%
7/8/2009	$10,323.15	$48,506,718.07	0.003%	13.947%
7/9/2009	$600.00	$48,507,318.07	0.000%	13.947%
7/9/2009	$2,860.00	$48,510,178.07	0.001%	13.948%
7/9/2009	$71.50	$48,510,249.57	0.000%	13.948%
7/9/2009	$15.00	$48,510,264.57	0.000%	13.948%
7/9/2009	$1,560.00	$48,511,824.57	0.000%	13.949%
7/9/2009	$39.00	$48,511,863.57	0.000%	13.949%
7/9/2009	$209.30	$48,512,072.87	0.000%	13.949%
7/9/2009	$2,265.00	$48,514,337.87	0.001%	13.949%
7/9/2009	$103.52	$48,514,441.39	0.000%	13.949%
7/10/2009	$990.00	$48,515,431.39	0.000%	13.950%
7/13/2009	$1,473.64	$48,516,905.03	0.000%	13.950%
7/13/2009	$2,745.12	$48,519,650.15	0.001%	13.951%
7/13/2009	$1,330.00	$48,520,980.15	0.000%	13.951%
7/13/2009	$3,141.72	$48,524,121.87	0.001%	13.952%
7/13/2009	$5,300.00	$48,529,421.87	0.002%	13.954%
7/14/2009	$947,208.00	$49,476,629.87	0.274%	14.226%
7/15/2009	$1,340.00	$49,477,969.87	0.000%	14.226%
7/15/2009	$192.00	$49,478,161.87	0.000%	14.226%
7/15/2009	$700.00	$49,478,861.87	0.000%	14.227%
7/15/2009	$0.99	$49,478,862.86	0.000%	14.227%
7/15/2009	$1.58	$49,478,864.44	0.000%	14.227%
7/15/2009	$1.40	$49,478,865.84	0.000%	14.227%
7/15/2009	$1.64	$49,478,867.48	0.000%	14.227%
7/15/2009	$3.48	$49,478,870.96	0.000%	14.227%
7/15/2009	$5.22	$49,478,876.18	0.000%	14.227%
7/15/2009	$8.70	$49,478,884.88	0.000%	14.227%
7/15/2009	$8.70	$49,478,893.58	0.000%	14.227%
7/15/2009	$10.97	$49,478,904.55	0.000%	14.227%
7/15/2009	$18.34	$49,478,922.89	0.000%	14.227%
7/15/2009	$18.34	$49,478,941.23	0.000%	14.227%
7/15/2009	$902,701.87	$50,381,643.10	0.261%	14.486%
7/15/2009	$365.69	$50,382,008.79	0.000%	14.486%
7/15/2009	$3,328.48	$50,385,337.27	0.001%	14.487%
7/15/2009	$804.48	$50,386,141.75	0.000%	14.488%
7/16/2009	$71.50	$50,386,213.25	0.000%	14.488%
7/16/2009	$15.00	$50,386,228.25	0.000%	14.488%
7/16/2009	$600.00	$50,386,828.25	0.000%	14.488%
7/16/2009	$2,860.00	$50,389,688.25	0.001%	14.489%
7/16/2009	$39.00	$50,389,727.25	0.000%	14.489%
7/16/2009	$1,560.00	$50,391,287.25	0.000%	14.489%
7/17/2009	$1,562.00	$50,392,849.25	0.000%	14.489%
7/17/2009	$954,033.00	$51,346,882.25	0.276%	14.764%
7/17/2009	$2,901.24	$51,349,783.49	0.001%	14.765%
7/17/2009	$269,096.40	$51,618,879.89	0.078%	14.842%
7/17/2009	$2,743.10	$51,621,622.99	0.001%	14.843%
7/20/2009	$1,312,549.84	$52,934,172.83	0.380%	15.220%
7/20/2009	$409.02	$52,934,581.85	0.000%	15.220%
7/20/2009	$14.99	$52,934,596.84	0.000%	15.220%
7/20/2009	$20.56	$52,934,617.40	0.000%	15.220%
7/20/2009	$16.62	$52,934,634.02	0.000%	15.220%
7/20/2009	$2.40	$52,934,636.42	0.000%	15.220%

7/20/2009	$16.23	$52,934,652.65	0.000%	15.220%
7/20/2009	$28.23	$52,934,680.88	0.000%	15.220%
7/20/2009	$40.56	$52,934,721.44	0.000%	15.220%
7/20/2009	$17.12	$52,934,738.56	0.000%	15.220%
7/20/2009	$21.30	$52,934,759.86	0.000%	15.220%
7/20/2009	$5.48	$52,934,765.34	0.000%	15.220%
7/21/2009	$13.52	$52,934,778.86	0.000%	15.220%
7/21/2009	$15,664.01	$52,950,442.87	0.005%	15.225%
7/22/2009	$882.50	$52,951,325.37	0.000%	15.225%
7/22/2009	$35.30	$52,951,360.67	0.000%	15.225%
7/22/2009	$688.20	$52,952,048.87	0.000%	15.225%
7/22/2009	$18.98	$52,952,067.85	0.000%	15.225%
7/22/2009	$147.00	$52,952,214.85	0.000%	15.225%
7/22/2009	$4,748.00	$52,956,962.85	0.001%	15.227%
7/22/2009	$189.92	$52,957,152.77	0.000%	15.227%
7/22/2009	$49.34	$52,957,202.11	0.000%	15.227%
7/22/2009	$16,518.19	$52,973,720.30	0.005%	15.232%
7/22/2009	$1,468.00	$52,975,188.30	0.000%	15.232%
7/22/2009	$182.27	$52,975,370.57	0.000%	15.232%
7/22/2009	$7.67	$52,975,378.24	0.000%	15.232%
7/23/2009	$946,710.00	$53,922,088.24	0.274%	15.504%
7/23/2009	$600.00	$53,922,688.24	0.000%	15.504%
7/23/2009	$2,860.00	$53,925,548.24	0.001%	15.505%
7/23/2009	$71.50	$53,925,619.74	0.000%	15.505%
7/23/2009	$15.00	$53,925,634.74	0.000%	15.505%
7/23/2009	$27,620.50	$53,953,255.24	0.008%	15.513%
7/27/2009	$92.48	$53,953,347.72	0.000%	15.513%
7/27/2009	$136.00	$53,953,483.72	0.000%	15.513%
7/27/2009	$5,857.50	$53,959,341.22	0.002%	15.515%
7/27/2009	$945.00	$53,960,286.22	0.000%	15.515%
7/27/2009	$147.00	$53,960,433.22	0.000%	15.515%
7/27/2009	$78,969.00	$54,039,402.22	0.023%	15.538%
7/27/2009	$298.20	$54,039,700.42	0.000%	15.538%
7/27/2009	-$792.67	$54,038,907.75	0.000%	15.538%
7/28/2009	$8,931.98	$54,047,839.73	0.003%	15.540%
7/29/2009	$4,560.32	$54,052,400.05	0.001%	15.542%
7/29/2009	$370.00	$54,052,770.05	0.000%	15.542%
7/29/2009	$185.00	$54,052,955.05	0.000%	15.542%
7/29/2009	$16.06	$54,052,971.11	0.000%	15.542%
7/29/2009	$139.48	$54,053,110.59	0.000%	15.542%
7/29/2009	$3,807.00	$54,056,917.59	0.001%	15.543%
7/29/2009	$4,232.06	$54,061,149.65	0.001%	15.544%
7/30/2009	$2,080.00	$54,063,229.65	0.001%	15.545%
7/30/2009	$50.00	$54,063,279.65	0.000%	15.545%
7/30/2009	$240.00	$54,063,519.65	0.000%	15.545%
7/30/2009	$2,197.00	$54,065,716.65	0.001%	15.546%
7/30/2009	$39,981.87	$54,105,698.52	0.012%	15.557%
7/30/2009	$20,389.89	$54,126,088.41	0.006%	15.563%
7/30/2009	$5,760.25	$54,131,848.66	0.002%	15.565%
7/30/2009	$2,093.00	$54,133,941.66	0.001%	15.565%
7/30/2009	$30.00	$54,133,971.66	0.000%	15.565%
7/30/2009	$2,119.00	$54,136,090.66	0.001%	15.566%
7/30/2009	$150.00	$54,136,240.66	0.000%	15.566%
7/30/2009	$2,080.00	$54,138,320.66	0.001%	15.566%
7/30/2009	$365.00	$54,138,685.66	0.000%	15.566%
7/30/2009	$2,392.00	$54,141,077.66	0.001%	15.567%
7/30/2009	$320.00	$54,141,397.66	0.000%	15.567%
7/30/2009	$6,578.00	$54,147,975.66	0.002%	15.569%
7/30/2009	$135.00	$54,148,110.66	0.000%	15.569%
7/30/2009	$71.50	$54,148,182.16	0.000%	15.569%
7/30/2009	$15.00	$54,148,197.16	0.000%	15.569%
7/30/2009	$600.00	$54,148,797.16	0.000%	15.569%
7/30/2009	$2,860.00	$54,151,657.16	0.001%	15.570%

7/30/2009	$34.61	$54,151,691.77	0.000%	15.570%
7/30/2009	$39.00	$54,151,730.77	0.000%	15.570%
7/30/2009	$1,384.50	$54,153,115.27	0.000%	15.571%
7/30/2009	$1,560.00	$54,154,675.27	0.000%	15.571%
7/30/2009	$2,013.41	$54,156,688.68	0.001%	15.572%
7/30/2009	$559.00	$54,157,247.68	0.000%	15.572%
7/31/2009	$97.48	$54,157,345.16	0.000%	15.572%
7/31/2009	$5,389.19	$54,162,734.35	0.002%	15.573%
7/31/2009	$796.49	$54,163,530.84	0.000%	15.574%
7/31/2009	$7,211.50	$54,170,742.34	0.002%	15.576%
7/31/2009	$3,818.76	$54,174,561.10	0.001%	15.577%
7/31/2009	$4,312.00	$54,178,873.10	0.001%	15.578%
8/3/2009	$15,000.00	$54,193,873.10	0.004%	15.582%
8/3/2009	$1,271,647.61	$55,465,520.71	0.368%	15.948%
8/3/2009	$21.00	$55,465,541.71	0.000%	15.948%
8/3/2009	$253.43	$55,465,795.14	0.000%	15.948%
8/3/2009	$56.69	$55,465,851.83	0.000%	15.948%
8/3/2009	$120.78	$55,465,972.61	0.000%	15.948%
8/3/2009	$507.46	$55,466,480.07	0.000%	15.948%
8/3/2009	$464.56	$55,466,944.63	0.000%	15.948%
8/3/2009	$31.32	$55,466,975.95	0.000%	15.948%
8/3/2009	$318.45	$55,467,294.40	0.000%	15.948%
8/3/2009	$144.40	$55,467,438.80	0.000%	15.949%
8/3/2009	$62.51	$55,467,501.31	0.000%	15.949%
8/3/2009	$500.29	$55,468,001.60	0.000%	15.949%
8/3/2009	$7.62	$55,468,009.22	0.000%	15.949%
8/3/2009	$22.63	$55,468,031.85	0.000%	15.949%
8/3/2009	$252.36	$55,468,284.21	0.000%	15.949%
8/3/2009	$97.88	$55,468,382.09	0.000%	15.949%
8/3/2009	$40.78	$55,468,422.87	0.000%	15.949%
8/3/2009	$77.35	$55,468,500.22	0.000%	15.949%
8/4/2009	$27,960.70	$55,496,460.92	0.008%	15.957%
8/4/2009	$38,265.00	$55,534,725.92	0.011%	15.968%
8/5/2009	$1,662.30	$55,536,388.22	0.000%	15.968%
8/5/2009	$187.24	$55,536,575.46	0.000%	15.968%
8/5/2009	$1,057.60	$55,537,633.06	0.000%	15.969%
8/5/2009	$156.90	$55,537,789.96	0.000%	15.969%
8/5/2009	$158.10	$55,537,948.06	0.000%	15.969%
8/5/2009	$3,660.16	$55,541,608.22	0.001%	15.970%
8/6/2009	$1,953.61	$55,543,561.83	0.001%	15.970%
8/6/2009	$220.50	$55,543,782.33	0.000%	15.970%
8/6/2009	$250.00	$55,544,032.33	0.000%	15.971%
8/6/2009	$200.00	$55,544,232.33	0.000%	15.971%
8/6/2009	$57.20	$55,544,289.53	0.000%	15.971%
8/6/2009	$15.00	$55,544,304.53	0.000%	15.971%
8/6/2009	$600.00	$55,544,904.53	0.000%	15.971%
8/6/2009	$2,288.00	$55,547,192.53	0.001%	15.971%
8/6/2009	$32.66	$55,547,225.19	0.000%	15.971%
8/6/2009	$1,306.50	$55,548,531.69	0.000%	15.972%
8/7/2009	$4,778.68	$55,553,310.37	0.001%	15.973%
8/7/2009	$1,650.00	$55,554,960.37	0.000%	15.974%
8/7/2009	$440.00	$55,555,400.37	0.000%	15.974%
8/7/2009	$6,760.00	$55,562,160.37	0.002%	15.976%
8/10/2009	$995,826.60	$56,557,986.97	0.288%	16.262%
8/10/2009	$4,316.00	$56,562,302.97	0.001%	16.263%
8/10/2009	$550.00	$56,562,852.97	0.000%	16.264%
8/10/2009	$540.00	$56,563,392.97	0.000%	16.264%
8/10/2009	$2,550.00	$56,565,942.97	0.001%	16.264%
8/10/2009	$2,470.00	$56,568,412.97	0.001%	16.265%
8/10/2009	$4,575.20	$56,572,988.17	0.001%	16.266%
8/13/2009	$195.00	$56,573,183.17	0.000%	16.266%
8/13/2009	$600.00	$56,573,783.17	0.000%	16.267%
8/13/2009	$2,717.00	$56,576,500.17	0.001%	16.267%

8/13/2009	$67.93	$56,576,568.10	0.000%	16.267%
8/13/2009	$15.00	$56,576,583.10	0.000%	16.267%
8/13/2009	$1,345.50	$56,577,928.60	0.000%	16.268%
8/13/2009	$33.64	$56,577,962.24	0.000%	16.268%
8/14/2009	$44,971.10	$56,622,933.34	0.013%	16.281%
8/14/2009	$17,426.75	$56,640,360.09	0.005%	16.286%
8/14/2009	$2,867.50	$56,643,227.59	0.001%	16.287%
8/14/2009	$2,098,795.00	$58,742,022.59	0.607%	16.890%
8/17/2009	$21,123.00	$58,763,145.59	0.006%	16.896%
8/18/2009	$6,493.42	$58,769,639.01	0.002%	16.898%
8/18/2009	$3,177.00	$58,772,816.01	0.001%	16.899%
8/18/2009	$3,115.50	$58,775,931.51	0.001%	16.900%
8/18/2009	$38,860.00	$58,814,791.51	0.011%	16.911%
8/19/2009	$4,155.23	$58,818,946.74	0.001%	16.912%
8/19/2009	$1,448.92	$58,820,395.66	0.000%	16.913%
8/19/2009	$231.00	$58,820,626.66	0.000%	16.913%
8/19/2009	$147.00	$58,820,773.66	0.000%	16.913%
8/19/2009	$195.00	$58,820,968.66	0.000%	16.913%
8/19/2009	$3,068.00	$58,824,036.66	0.001%	16.914%
8/19/2009	$1,552.50	$58,825,589.16	0.000%	16.914%
8/19/2009	$21.76	$58,825,610.92	0.000%	16.914%
8/19/2009	$105.00	$58,825,715.92	0.000%	16.914%
8/19/2009	$1,520.00	$58,827,235.92	0.000%	16.915%
8/20/2009	$71.50	$58,827,307.42	0.000%	16.915%
8/20/2009	$15.00	$58,827,322.42	0.000%	16.915%
8/20/2009	$600.00	$58,827,922.42	0.000%	16.915%
8/20/2009	$2,860.00	$58,830,782.42	0.001%	16.916%
8/20/2009	$38.03	$58,830,820.45	0.000%	16.916%
8/20/2009	$1,521.00	$58,832,341.45	0.000%	16.916%
8/21/2009	$147.00	$58,832,488.45	0.000%	16.916%
8/21/2009	$19,000.00	$58,851,488.45	0.005%	16.922%
8/21/2009	$1,876.50	$58,853,364.95	0.001%	16.922%
8/21/2009	$4,590.00	$58,857,954.95	0.001%	16.923%
8/21/2009	$2,171.72	$58,860,126.67	0.001%	16.924%
8/21/2009	$2,456.50	$58,862,583.17	0.001%	16.925%
8/24/2009	-$351,764.85	$58,510,818.32	-0.102%	16.824%
8/24/2009	$477,016.50	$58,987,834.82	0.138%	16.961%
8/24/2009	$2,666.73	$58,990,501.55	0.001%	16.962%
8/24/2009	$945.00	$58,991,446.55	0.000%	16.962%
8/24/2009	$182.00	$58,991,628.55	0.000%	16.962%
8/24/2009	$9.10	$58,991,637.65	0.000%	16.962%
8/26/2009	$2,232.00	$58,993,869.65	0.001%	16.962%
8/26/2009	$1,009.00	$58,994,878.65	0.000%	16.963%
8/26/2009	$990.80	$58,995,869.45	0.000%	16.963%
8/26/2009	$5,120.70	$59,000,990.15	0.001%	16.965%
8/26/2009	$4,575.20	$59,005,565.35	0.001%	16.966%
8/26/2009	-$1,274.63	$59,004,290.72	0.000%	16.965%
8/26/2009	$126,670.00	$59,130,960.72	0.037%	17.002%
8/26/2009	$793.20	$59,131,753.92	0.000%	17.002%
8/27/2009	$4,935.00	$59,136,688.92	0.001%	17.004%
8/27/2009	$1,493.00	$59,138,181.92	0.000%	17.004%
8/27/2009	$750.00	$59,138,931.92	0.000%	17.004%
8/27/2009	$71.50	$59,139,003.42	0.000%	17.004%
8/27/2009	$15.00	$59,139,018.42	0.000%	17.004%
8/27/2009	$600.00	$59,139,618.42	0.000%	17.004%
8/27/2009	$2,860.00	$59,142,478.42	0.001%	17.005%
8/27/2009	$34.61	$59,142,513.03	0.000%	17.005%
8/27/2009	$1,384.50	$59,143,897.53	0.000%	17.006%
8/28/2009	$731,867.22	$59,875,764.75	0.212%	17.216%
8/28/2009	$3,289.72	$59,879,054.47	0.001%	17.217%
8/28/2009	$1,084.70	$59,880,139.17	0.000%	17.217%
8/31/2009	$491.66	$59,880,630.83	0.000%	17.217%
8/31/2009	$31.20	$59,880,662.03	0.000%	17.217%

8/31/2009	$19,173.00	$59,899,835.03	0.006%	17.223%
8/31/2009	$1,406.22	$59,901,241.25	0.000%	17.223%
8/31/2009	$2,907.20	$59,904,148.45	0.001%	17.224%
8/31/2009	$1,911.00	$59,906,059.45	0.001%	17.225%
8/31/2009	$2,883.33	$59,908,942.78	0.001%	17.226%
8/31/2009	$800.00	$59,909,742.78	0.000%	17.226%
8/31/2009	$250.00	$59,909,992.78	0.000%	17.226%
8/31/2009	$405.00	$59,910,397.78	0.000%	17.226%
8/31/2009	$2,496.00	$59,912,893.78	0.001%	17.227%
8/31/2009	$1,803.61	$59,914,697.39	0.001%	17.227%
8/31/2009	$147.00	$59,914,844.39	0.000%	17.227%
8/31/2009	$39.20	$59,914,883.59	0.000%	17.227%
8/31/2009	$66.15	$59,914,949.74	0.000%	17.227%
8/31/2009	$71.99	$59,915,021.73	0.000%	17.227%
8/31/2009	$144.40	$59,915,166.13	0.000%	17.227%
8/31/2009	$1,160.00	$59,916,326.13	0.000%	17.228%
8/31/2009	$72.47	$59,916,398.60	0.000%	17.228%
8/31/2009	$8.56	$59,916,407.16	0.000%	17.228%
8/31/2009	$180.50	$59,916,587.66	0.000%	17.228%
8/31/2009	$72.31	$59,916,659.97	0.000%	17.228%
8/31/2009	$22.50	$59,916,682.47	0.000%	17.228%
9/1/2009	$5,066.26	$59,921,748.73	0.001%	17.229%
9/1/2009	$202,363.35	$60,124,112.08	0.059%	17.287%
9/2/2009	$1,140.00	$60,125,252.08	0.000%	17.288%
9/2/2009	$3,507.84	$60,128,759.92	0.001%	17.289%
9/2/2009	$1,684.00	$60,130,443.92	0.000%	17.289%
9/2/2009	$5,458.00	$60,135,901.92	0.002%	17.291%
9/2/2009	$3.53	$60,135,905.45	0.000%	17.291%
9/2/2009	$22.82	$60,135,928.27	0.000%	17.291%
9/2/2009	$30.59	$60,135,958.86	0.000%	17.291%
9/2/2009	$101.52	$60,136,060.38	0.000%	17.291%
9/2/2009	$6.21	$60,136,066.59	0.000%	17.291%
9/2/2009	$28.80	$60,136,095.39	0.000%	17.291%
9/2/2009	$10.97	$60,136,106.36	0.000%	17.291%
9/2/2009	$16.33	$60,136,122.69	0.000%	17.291%
9/2/2009	$22.39	$60,136,145.08	0.000%	17.291%
9/2/2009	$101.92	$60,136,247.00	0.000%	17.291%
9/2/2009	$259.69	$60,136,506.69	0.000%	17.291%
9/2/2009	$0.99	$60,136,507.68	0.000%	17.291%
9/2/2009	$1.17	$60,136,508.85	0.000%	17.291%
9/2/2009	$2.14	$60,136,510.99	0.000%	17.291%
9/2/2009	$4.68	$60,136,515.67	0.000%	17.291%
9/2/2009	$3.48	$60,136,519.15	0.000%	17.291%
9/2/2009	$6.69	$60,136,525.84	0.000%	17.291%
9/2/2009	$62.76	$60,136,588.60	0.000%	17.291%
9/2/2009	$213,664.50	$60,350,253.10	0.062%	17.352%
9/2/2009	$2,160.00	$60,352,413.10	0.001%	17.353%
9/3/2009	$1,158,013.25	$61,510,426.35	0.335%	17.686%
9/3/2009	-$629.99	$61,509,796.36	0.000%	17.686%
9/3/2009	$71.50	$61,509,867.86	0.000%	17.686%
9/3/2009	$15.00	$61,509,882.86	0.000%	17.686%
9/3/2009	$600.00	$61,510,482.86	0.000%	17.686%
9/3/2009	$2,860.00	$61,513,342.86	0.001%	17.687%
9/3/2009	$39.00	$61,513,381.86	0.000%	17.687%
9/3/2009	$1,560.00	$61,514,941.86	0.000%	17.687%
9/4/2009	$6,734.00	$61,521,675.86	0.002%	17.689%
9/4/2009	$500.00	$61,522,175.86	0.000%	17.689%
9/4/2009	$1,976.00	$61,524,151.86	0.001%	17.690%
9/4/2009	$230.00	$61,524,381.86	0.000%	17.690%
9/4/2009	$260.00	$61,524,641.86	0.000%	17.690%
9/4/2009	$2,444.00	$61,527,085.86	0.001%	17.691%
9/4/2009	$581.00	$61,527,666.86	0.000%	17.691%
9/4/2009	$3,520.87	$61,531,187.73	0.001%	17.692%

9/4/2009	$924.00	$61,532,111.73	0.000%	17.692%
9/8/2009	$112,954.80	$61,645,066.53	0.033%	17.725%
9/8/2009	$254,144.20	$61,899,210.73	0.074%	17.798%
9/8/2009	$486,639.20	$62,385,849.93	0.141%	17.938%
9/8/2009	$160,342.20	$62,546,192.13	0.046%	17.984%
9/8/2009	$372,126.30	$62,918,318.43	0.108%	18.091%
9/8/2009	$147.00	$62,918,465.43	0.000%	18.091%
9/8/2009	$301.46	$62,918,766.89	0.000%	18.091%
9/8/2009	$57.40	$62,918,824.29	0.000%	18.091%
9/8/2009	-$30.59	$62,918,793.70	0.000%	18.091%
9/8/2009	$1,522.12	$62,920,315.82	0.000%	18.091%
9/8/2009	$1,311.00	$62,921,626.82	0.000%	18.092%
9/9/2009	$1,481.70	$62,923,108.52	0.000%	18.092%
9/9/2009	$40,800.00	$62,963,908.52	0.012%	18.104%
9/9/2009	$2,973.60	$62,966,882.12	0.001%	18.105%
9/9/2009	$2,793.60	$62,969,675.72	0.001%	18.106%
9/9/2009	$130.00	$62,969,805.72	0.000%	18.106%
9/9/2009	$1,565.30	$62,971,371.02	0.000%	18.106%
9/9/2009	$4,467.20	$62,975,838.22	0.001%	18.107%
9/9/2009	$39.20	$62,975,877.42	0.000%	18.107%
9/9/2009	$124.00	$62,976,001.42	0.000%	18.107%
9/9/2009	$2,000.00	$62,978,001.42	0.001%	18.108%
9/9/2009	$1,265.68	$62,979,267.10	0.000%	18.108%
9/10/2009	$600.00	$62,979,867.10	0.000%	18.109%
9/10/2009	$2,145.00	$62,982,012.10	0.001%	18.109%
9/10/2009	$60.06	$62,982,072.16	0.000%	18.109%
9/10/2009	$16.80	$62,982,088.96	0.000%	18.109%
9/10/2009	$1,560.00	$62,983,648.96	0.000%	18.110%
9/10/2009	$43.68	$62,983,692.64	0.000%	18.110%
9/14/2009	$238,508.25	$63,222,200.89	0.069%	18.178%
9/14/2009	$2,263.34	$63,224,464.23	0.001%	18.179%
9/14/2009	$228.00	$63,224,692.23	0.000%	18.179%
9/14/2009	$80.00	$63,224,772.23	0.000%	18.179%
9/14/2009	$50.40	$63,224,822.63	0.000%	18.179%
9/15/2009	$1,367.00	$63,226,189.63	0.000%	18.179%
9/16/2009	$0.64	$63,226,190.27	0.000%	18.179%
9/16/2009	$3.56	$63,226,193.83	0.000%	18.179%
9/16/2009	$8.78	$63,226,202.61	0.000%	18.179%
9/16/2009	$2.94	$63,226,205.55	0.000%	18.179%
9/16/2009	$1.70	$63,226,207.25	0.000%	18.179%
9/16/2009	$6.73	$63,226,213.98	0.000%	18.179%
9/16/2009	$44.78	$63,226,258.76	0.000%	18.179%
9/16/2009	$67.68	$63,226,326.44	0.000%	18.179%
9/17/2009	$8,430.30	$63,234,756.74	0.002%	18.182%
9/17/2009	$84.31	$63,234,841.05	0.000%	18.182%
9/17/2009	$503.24	$63,235,344.29	0.000%	18.182%
9/17/2009	$2,868.28	$63,238,212.57	0.001%	18.183%
9/17/2009	$640.00	$63,238,852.57	0.000%	18.183%
9/17/2009	$16,584.02	$63,255,436.59	0.005%	18.188%
9/17/2009	$36,747.10	$63,292,183.69	0.011%	18.198%
9/17/2009	$653.64	$63,292,837.33	0.000%	18.199%
9/17/2009	$294.98	$63,293,132.31	0.000%	18.199%
9/17/2009	$11.38	$63,293,143.69	0.000%	18.199%
9/17/2009	$80.08	$63,293,223.77	0.000%	18.199%
9/17/2009	$16.80	$63,293,240.57	0.000%	18.199%
9/17/2009	$600.00	$63,293,840.57	0.000%	18.199%
9/17/2009	$2,860.00	$63,296,700.57	0.001%	18.200%
9/17/2009	$474.63	$63,297,175.20	0.000%	18.200%
9/17/2009	$43.68	$63,297,218.88	0.000%	18.200%
9/17/2009	$1,560.00	$63,298,778.88	0.000%	18.200%
9/18/2009	$5,265.00	$63,304,043.88	0.002%	18.202%
9/18/2009	$51.68	$63,304,095.56	0.000%	18.202%
9/18/2009	$201.25	$63,304,296.81	0.000%	18.202%

9/18/2009	$615.00	$63,304,911.81	0.000%	18.202%
9/18/2009	$1,988.75	$63,306,900.56	0.001%	18.203%
9/18/2009	$510.00	$63,307,410.56	0.000%	18.203%
9/18/2009	$205.00	$63,307,615.56	0.000%	18.203%
9/18/2009	$1,836.00	$63,309,451.56	0.001%	18.203%
9/18/2009	$65.97	$63,309,517.53	0.000%	18.203%
9/18/2009	$1,095.17	$63,310,612.70	0.000%	18.204%
9/18/2009	$2,680.00	$63,313,292.70	0.001%	18.204%
9/21/2009	$571,014.00	$63,884,306.70	0.165%	18.369%
9/21/2009	$317,176.00	$64,201,482.70	0.092%	18.460%
9/21/2009	$10,000.00	$64,211,482.70	0.003%	18.463%
9/21/2009	$147.00	$64,211,629.70	0.000%	18.463%
9/21/2009	$2,967.50	$64,214,597.20	0.001%	18.464%
9/21/2009	$783.20	$64,215,380.40	0.000%	18.464%
9/21/2009	$835.00	$64,216,215.40	0.000%	18.464%
9/21/2009	$30.80	$64,216,246.20	0.000%	18.464%
9/21/2009	$134.00	$64,216,380.20	0.000%	18.464%
9/21/2009	$59.74	$64,216,439.94	0.000%	18.464%
9/21/2009	$134.00	$64,216,573.94	0.000%	18.464%
9/21/2009	$29.19	$64,216,603.13	0.000%	18.464%
9/22/2009	$1,461,403.92	$65,678,007.05	0.423%	18.884%
9/23/2009	$8,734.65	$65,686,741.70	0.003%	18.887%
9/23/2009	$147.00	$65,686,888.70	0.000%	18.887%
9/23/2009	$7.62	$65,686,896.32	0.000%	18.887%
9/23/2009	$20.86	$65,686,917.18	0.000%	18.887%
9/23/2009	$22.39	$65,686,939.57	0.000%	18.887%
9/23/2009	$254,376.00	$65,941,315.57	0.074%	18.960%
9/24/2009	$775,758.00	$66,717,073.57	0.224%	19.183%
9/24/2009	$432.00	$66,717,505.57	0.000%	19.183%
9/24/2009	$6,170.00	$66,723,675.57	0.002%	19.185%
9/24/2009	$1,174.38	$66,724,849.95	0.000%	19.185%
9/24/2009	$96.00	$66,724,945.95	0.000%	19.185%
9/24/2009	$144.00	$66,725,089.95	0.000%	19.185%
9/24/2009	$1,130.00	$66,726,219.95	0.000%	19.186%
9/24/2009	$240.00	$66,726,459.95	0.000%	19.186%
9/24/2009	$552.00	$66,727,011.95	0.000%	19.186%
9/24/2009	$5,330.00	$66,732,341.95	0.002%	19.188%
9/24/2009	$1,150.00	$66,733,491.95	0.000%	19.188%
9/24/2009	$346.00	$66,733,837.95	0.000%	19.188%
9/24/2009	$2,276.75	$66,736,114.70	0.001%	19.189%
9/24/2009	$7,713.76	$66,743,828.46	0.002%	19.191%
9/24/2009	$600.00	$66,744,428.46	0.000%	19.191%
9/24/2009	$2,860.00	$66,747,288.46	0.001%	19.192%
9/24/2009	$6.05	$66,747,294.51	0.000%	19.192%
9/24/2009	$80.08	$66,747,374.59	0.000%	19.192%
9/24/2009	$16.80	$66,747,391.39	0.000%	19.192%
9/24/2009	$0.17	$66,747,391.56	0.000%	19.192%
9/24/2009	$504.00	$66,747,895.56	0.000%	19.192%
9/24/2009	$3,265.34	$66,751,160.90	0.001%	19.193%
9/24/2009	$1,134.19	$66,752,295.09	0.000%	19.193%
9/24/2009	$573.74	$66,752,868.83	0.000%	19.193%
9/24/2009	$1,560.00	$66,754,428.83	0.000%	19.194%
9/24/2009	$1,930.50	$66,756,359.33	0.001%	19.194%
9/24/2009	$43.68	$66,756,403.01	0.000%	19.194%
9/24/2009	$54.05	$66,756,457.06	0.000%	19.194%
9/25/2009	$375.00	$66,756,832.06	0.000%	19.195%
9/25/2009	$18,412.30	$66,775,244.36	0.005%	19.200%
9/25/2009	$19.60	$66,775,263.96	0.000%	19.200%
9/25/2009	$14,281.00	$66,789,544.96	0.004%	19.204%
9/25/2009	$21,915.35	$66,811,460.31	0.006%	19.210%
9/28/2009	$1,761.98	$66,813,222.29	0.001%	19.211%
9/28/2009	$5,710.12	$66,818,932.41	0.002%	19.212%
9/28/2009	$228.41	$66,819,160.82	0.000%	19.212%

9/28/2009	$688.28	$66,819,849.10	0.000%	19.213%
9/28/2009	$1,803.61	$66,821,652.71	0.001%	19.213%
9/28/2009	$4,966.00	$66,826,618.71	0.001%	19.215%
9/28/2009	$147.00	$66,826,765.71	0.000%	19.215%
9/28/2009	$51.18	$66,826,816.89	0.000%	19.215%
9/28/2009	$26.60	$66,826,843.49	0.000%	19.215%
9/30/2009	$16.80	$66,826,860.29	0.000%	19.215%
9/30/2009	$21.00	$66,826,881.29	0.000%	19.215%
9/30/2009	$135.29	$66,827,016.58	0.000%	19.215%
9/30/2009	$14,815.00	$66,841,831.58	0.004%	19.219%
9/30/2009	$2,225.00	$66,844,056.58	0.001%	19.220%
9/30/2009	$3,588.88	$66,847,645.46	0.001%	19.221%
9/30/2009	$11,475.00	$66,859,120.46	0.003%	19.224%
9/30/2009	$61,918.99	$66,921,039.45	0.018%	19.242%
9/30/2009	$9,900.00	$66,930,939.45	0.003%	19.245%
9/30/2009	$480.00	$66,931,419.45	0.000%	19.245%
9/30/2009	$120.00	$66,931,539.45	0.000%	19.245%
9/30/2009	$478.50	$66,932,017.95	0.000%	19.245%
9/30/2009	$230.07	$66,932,248.02	0.000%	19.245%
9/30/2009	$174.00	$66,932,422.02	0.000%	19.245%
9/30/2009	$125.00	$66,932,547.02	0.000%	19.245%
9/30/2009	$62.51	$66,932,609.53	0.000%	19.245%
9/30/2009	$26.00	$66,932,635.53	0.000%	19.245%
10/1/2009	$22.40	$66,932,657.93	0.000%	19.245%
10/5/2009	$63,425.87	$66,996,083.80	0.018%	19.263%
10/5/2009	$1,801.60	$66,997,885.40	0.001%	19.264%
10/5/2009	$368.00	$66,998,253.40	0.000%	19.264%
10/5/2009	$24.12	$66,998,277.52	0.000%	19.264%
10/5/2009	$2,161.50	$67,000,439.02	0.001%	19.265%
10/5/2009	$1,342.01	$67,001,781.03	0.000%	19.265%
10/5/2009	$66.29	$67,001,847.32	0.000%	19.265%
10/5/2009	$1,620.00	$67,003,467.32	0.000%	19.265%
10/5/2009	$21,610.00	$67,025,077.32	0.006%	19.272%
10/5/2009	$1,200.00	$67,026,277.32	0.000%	19.272%
10/5/2009	$18.20	$67,026,295.52	0.000%	19.272%
10/5/2009	$110,464.23	$67,136,759.75	0.032%	19.304%
10/5/2009	$1,885.24	$67,138,644.99	0.001%	19.304%
10/5/2009	$791.00	$67,139,435.99	0.000%	19.305%
10/8/2009	$213.50	$67,139,649.49	0.000%	19.305%
10/8/2009	$19.12	$67,139,668.61	0.000%	19.305%
10/8/2009	$1,014.17	$67,140,682.78	0.000%	19.305%
10/8/2009	$1,233.98	$67,141,916.76	0.000%	19.305%
10/8/2009	$147.00	$67,142,063.76	0.000%	19.305%
10/8/2009	$884.48	$67,142,948.24	0.000%	19.306%
10/9/2009	$302,015.96	$67,444,964.20	0.087%	19.392%
10/9/2009	$5,066.26	$67,450,030.46	0.001%	19.394%
10/9/2009	$1,431,049.50	$68,881,079.96	0.414%	19.805%
10/9/2009	$63,228.43	$68,944,308.39	0.018%	19.824%
10/9/2009	$420.00	$68,944,728.39	0.000%	19.824%
10/9/2009	$55,445.50	$69,000,173.89	0.016%	19.840%
10/9/2009	$21.00	$69,000,194.89	0.000%	19.840%
10/9/2009	$80.08	$69,000,274.97	0.000%	19.840%
10/9/2009	$16.80	$69,000,291.77	0.000%	19.840%
10/9/2009	$64.06	$69,000,355.83	0.000%	19.840%
10/9/2009	$16.80	$69,000,372.63	0.000%	19.840%
10/9/2009	$600.00	$69,000,972.63	0.000%	19.840%
10/9/2009	$2,860.00	$69,003,832.63	0.001%	19.841%
10/9/2009	$600.00	$69,004,432.63	0.000%	19.841%
10/9/2009	$2,288.00	$69,006,720.63	0.001%	19.841%
10/9/2009	$43.68	$69,006,764.31	0.000%	19.842%
10/9/2009	$43.68	$69,006,807.99	0.000%	19.842%
10/9/2009	$48.65	$69,006,856.64	0.000%	19.842%
10/9/2009	$50.45	$69,006,907.09	0.000%	19.842%

10/9/2009	$1,560.00	$69,008,467.09	0.000%	19.842%
10/9/2009	$1,560.00	$69,010,027.09	0.000%	19.842%
10/9/2009	$1,737.45	$69,011,764.54	0.001%	19.843%
10/9/2009	$1,801.80	$69,013,566.34	0.001%	19.843%
10/13/2009	$45,845.81	$69,059,412.15	0.013%	19.857%
10/13/2009	$20,247.00	$69,079,659.15	0.006%	19.862%
10/13/2009	$84,971.48	$69,164,630.63	0.025%	19.887%
10/13/2009	$80,000.00	$69,244,630.63	0.023%	19.910%
10/13/2009	$1,043.05	$69,245,673.68	0.000%	19.910%
10/14/2009	$1,594,000.00	$70,839,673.68	0.461%	20.369%
10/14/2009	$22.62	$70,839,696.30	0.000%	20.369%
10/14/2009	$28.73	$70,839,725.03	0.000%	20.369%
10/15/2009	$646,948.20	$71,486,673.23	0.187%	20.555%
10/15/2009	$147.00	$71,486,820.23	0.000%	20.555%
10/15/2009	$44,592.19	$71,531,412.42	0.013%	20.567%
10/15/2009	$1,089.00	$71,532,501.42	0.000%	20.568%
10/15/2009	$340.00	$71,532,841.42	0.000%	20.568%
10/15/2009	$134.73	$71,532,976.15	0.000%	20.568%
10/15/2009	$23.80	$71,532,999.95	0.000%	20.568%
10/15/2009	$38.04	$71,533,037.99	0.000%	20.568%
10/15/2009	$16.80	$71,533,054.79	0.000%	20.568%
10/15/2009	$600.00	$71,533,654.79	0.000%	20.568%
10/15/2009	$1,358.50	$71,535,013.29	0.000%	20.568%
10/15/2009	$43.68	$71,535,056.97	0.000%	20.568%
10/15/2009	$45.05	$71,535,102.02	0.000%	20.568%
10/15/2009	$0.37	$71,535,102.39	0.000%	20.568%
10/15/2009	$1,560.00	$71,536,662.39	0.000%	20.569%
10/15/2009	$13.20	$71,536,675.59	0.000%	20.569%
10/15/2009	$1,608.75	$71,538,284.34	0.000%	20.569%
10/15/2009	$3.28	$71,538,287.62	0.000%	20.569%
10/15/2009	$117.00	$71,538,404.62	0.000%	20.569%
10/15/2009	$280.00	$71,538,684.62	0.000%	20.570%
10/16/2009	$195.00	$71,538,879.62	0.000%	20.570%
10/16/2009	$2,574.00	$71,541,453.62	0.001%	20.570%
10/16/2009	$180.00	$71,541,633.62	0.000%	20.570%
10/16/2009	$1,650.00	$71,543,283.62	0.000%	20.571%
10/16/2009	$2,652.00	$71,545,935.62	0.001%	20.572%
10/16/2009	$320.00	$71,546,255.62	0.000%	20.572%
10/16/2009	$165.00	$71,546,420.62	0.000%	20.572%
10/16/2009	$2,080.00	$71,548,500.62	0.001%	20.572%
10/16/2009	$2,080.00	$71,550,580.62	0.001%	20.573%
10/16/2009	$270.00	$71,550,850.62	0.000%	20.573%
10/16/2009	$1,650.00	$71,552,500.62	0.000%	20.573%
10/16/2009	$2,444.00	$71,554,944.62	0.001%	20.574%
10/16/2009	$265.00	$71,555,209.62	0.000%	20.574%
10/16/2009	$86.00	$71,555,295.62	0.000%	20.574%
10/16/2009	$424.12	$71,555,719.74	0.000%	20.574%
10/19/2009	$1,268.60	$71,556,988.34	0.000%	20.575%
10/19/2009	$1,414,787.00	$72,971,775.34	0.409%	20.982%
10/19/2009	$1,268.60	$72,973,043.94	0.000%	20.982%
10/19/2009	$205.00	$72,973,248.94	0.000%	20.982%
10/19/2009	$2,248.24	$72,975,497.18	0.001%	20.983%
10/19/2009	$2,570.18	$72,978,067.36	0.001%	20.983%
10/19/2009	$147.00	$72,978,214.36	0.000%	20.983%
10/19/2009	$21.00	$72,978,235.36	0.000%	20.983%
10/19/2009	$11,055.27	$72,989,290.63	0.003%	20.987%
10/19/2009	$4,590.00	$72,993,880.63	0.001%	20.988%
10/19/2009	$309.60	$72,994,190.23	0.000%	20.988%
10/19/2009	$680.40	$72,994,870.63	0.000%	20.988%
10/19/2009	$578.00	$72,995,448.63	0.000%	20.988%
10/19/2009	$133.60	$72,995,582.23	0.000%	20.988%
10/19/2009	$299.80	$72,995,882.03	0.000%	20.988%
10/19/2009	$19.40	$72,995,901.43	0.000%	20.988%

10/19/2009	$16.95	$72,995,918.38	0.000%	20.989%
10/19/2009	$69.04	$72,995,987.42	0.000%	20.989%
10/19/2009	$461.08	$72,996,448.50	0.000%	20.989%
10/19/2009	$274.00	$72,996,722.50	0.000%	20.989%
10/20/2009	$9,518.50	$73,006,241.00	0.003%	20.991%
10/20/2009	$137.28	$73,006,378.28	0.000%	20.992%
10/20/2009	$2,078.97	$73,008,457.25	0.001%	20.992%
10/20/2009	$5.45	$73,008,462.70	0.000%	20.992%
10/20/2009	$855.90	$73,009,318.60	0.000%	20.992%
10/20/2009	$5,525.22	$73,014,843.82	0.002%	20.994%
10/20/2009	$34.73	$73,014,878.55	0.000%	20.994%
10/20/2009	$1,251,235.80	$74,266,114.35	0.362%	21.354%
10/21/2009	$3,477,725.00	$77,743,839.35	1.006%	22.354%
10/21/2009	$12,096.23	$77,755,935.58	0.003%	22.357%
10/21/2009	$4,715.00	$77,760,650.58	0.001%	22.359%
10/21/2009	$2,500.00	$77,763,150.58	0.001%	22.359%
10/21/2009	$26,606.00	$77,789,756.58	0.008%	22.367%
10/22/2009	$1,157,573.75	$78,947,330.33	0.335%	22.700%
10/22/2009	$600.00	$78,947,930.33	0.000%	22.700%
10/22/2009	$2,860.00	$78,950,790.33	0.001%	22.701%
10/22/2009	$80.08	$78,950,870.41	0.000%	22.701%
10/22/2009	$16.80	$78,950,887.21	0.000%	22.701%
10/22/2009	$1,560.00	$78,952,447.21	0.000%	22.701%
10/22/2009	$12.10	$78,952,459.31	0.000%	22.701%
10/22/2009	$1,287.00	$78,953,746.31	0.000%	22.702%
10/22/2009	$43.68	$78,953,789.99	0.000%	22.702%
10/22/2009	$36.04	$78,953,826.03	0.000%	22.702%
10/22/2009	$0.34	$78,953,826.37	0.000%	22.702%
10/22/2009	$4.37	$78,953,830.74	0.000%	22.702%
10/22/2009	$156.00	$78,953,986.74	0.000%	22.702%
10/23/2009	$3,253.22	$78,957,239.96	0.001%	22.703%
10/23/2009	$2,500.95	$78,959,740.91	0.001%	22.703%
10/23/2009	$1,792,479.69	$80,752,220.60	0.519%	23.219%
10/26/2009	$1,801.60	$80,754,022.20	0.001%	23.219%
10/26/2009	$436.00	$80,754,458.20	0.000%	23.219%
10/26/2009	$1,803.61	$80,756,261.81	0.001%	23.220%
10/26/2009	$2,400.00	$80,758,661.81	0.001%	23.221%
10/26/2009	$2,542.50	$80,761,204.31	0.001%	23.221%
10/26/2009	$36.72	$80,761,241.03	0.000%	23.221%
10/26/2009	$2,135.00	$80,763,376.03	0.001%	23.222%
10/26/2009	$966.00	$80,764,342.03	0.000%	23.222%
10/26/2009	$147.00	$80,764,489.03	0.000%	23.222%
10/26/2009	$22.40	$80,764,511.43	0.000%	23.222%
10/26/2009	$4,726.01	$80,769,237.44	0.001%	23.224%
10/26/2009	$4,046.15	$80,773,283.59	0.001%	23.225%
10/26/2009	$3,562.50	$80,776,846.09	0.001%	23.226%
10/26/2009	$129.48	$80,776,975.57	0.000%	23.226%
10/27/2009	$11,979.84	$80,788,955.41	0.003%	23.229%
10/27/2009	$53.68	$80,789,009.09	0.000%	23.229%
10/27/2009	$285.20	$80,789,294.29	0.000%	23.229%
10/27/2009	$12,482.50	$80,801,776.79	0.004%	23.233%
10/27/2009	$1.22	$80,801,778.01	0.000%	23.233%
10/27/2009	$99.90	$80,801,877.91	0.000%	23.233%
10/27/2009	$989.23	$80,802,867.14	0.000%	23.233%
10/28/2009	$50,751.98	$80,853,619.12	0.015%	23.248%
10/28/2009	$518.43	$80,854,137.55	0.000%	23.248%
10/28/2009	$420.00	$80,854,557.55	0.000%	23.248%
10/28/2009	$10,627.25	$80,865,184.80	0.003%	23.251%
10/28/2009	$30.36	$80,865,215.16	0.000%	23.251%
10/28/2009	$2.59	$80,865,217.75	0.000%	23.251%
10/28/2009	$425.09	$80,865,642.84	0.000%	23.251%
10/28/2009	$345.00	$80,865,987.84	0.000%	23.251%
10/28/2009	$2,154.50	$80,868,142.34	0.001%	23.252%

10/28/2009	$24.50	$80,868,166.84	0.000%	23.252%
10/28/2009	$1,089.00	$80,869,255.84	0.000%	23.252%
10/28/2009	$420.00	$80,869,675.84	0.000%	23.252%
10/28/2009	$49,455.06	$80,919,130.90	0.014%	23.267%
10/29/2009	$64.06	$80,919,194.96	0.000%	23.267%
10/29/2009	$16.80	$80,919,211.76	0.000%	23.267%
10/29/2009	$600.00	$80,919,811.76	0.000%	23.267%
10/29/2009	$2,288.00	$80,922,099.76	0.001%	23.268%
10/29/2009	$39.31	$80,922,139.07	0.000%	23.268%
10/29/2009	$1,404.00	$80,923,543.07	0.000%	23.268%
10/29/2009	$78.00	$80,923,621.07	0.000%	23.268%
10/29/2009	$2.18	$80,923,623.25	0.000%	23.268%
10/30/2009	$2,638.25	$80,926,261.50	0.001%	23.269%
10/30/2009	$105.53	$80,926,367.03	0.000%	23.269%
10/30/2009	$2,869.25	$80,929,236.28	0.001%	23.270%
10/30/2009	$269.91	$80,929,506.19	0.000%	23.270%
10/30/2009	$6,747.75	$80,936,253.94	0.002%	23.272%
10/30/2009	$143.58	$80,936,397.52	0.000%	23.272%
10/30/2009	$5.04	$80,936,402.56	0.000%	23.272%
10/30/2009	$7,403.70	$80,943,806.26	0.002%	23.274%
10/30/2009	$1,156.48	$80,944,962.74	0.000%	23.274%
10/30/2009	$783.75	$80,945,746.49	0.000%	23.274%
10/30/2009	$1,861.64	$80,947,608.13	0.001%	23.275%
10/30/2009	$14,928.00	$80,962,536.13	0.004%	23.279%
10/30/2009	$259,322.40	$81,221,858.53	0.075%	23.354%
10/30/2009	$139,635.00	$81,361,493.53	0.040%	23.394%
10/30/2009	$336.00	$81,361,829.53	0.000%	23.394%
10/30/2009	$192.00	$81,362,021.53	0.000%	23.394%
11/2/2009	$1,096.20	$81,363,117.73	0.000%	23.394%
11/2/2009	$731.16	$81,363,848.89	0.000%	23.395%
11/2/2009	$221.40	$81,364,070.29	0.000%	23.395%
11/2/2009	$160.00	$81,364,230.29	0.000%	23.395%
11/2/2009	$1,868.00	$81,366,098.29	0.001%	23.395%
11/2/2009	$2,098.00	$81,368,196.29	0.001%	23.396%
11/2/2009	$147.00	$81,368,343.29	0.000%	23.396%
11/2/2009	$238.50	$81,368,581.79	0.000%	23.396%
11/2/2009	$12.10	$81,368,593.89	0.000%	23.396%
11/2/2009	$27.00	$81,368,620.89	0.000%	23.396%
11/2/2009	$1,291.00	$81,369,911.89	0.000%	23.396%
11/2/2009	$57.51	$81,369,969.40	0.000%	23.396%
11/2/2009	$729.56	$81,370,698.96	0.000%	23.396%
11/2/2009	$10.00	$81,370,708.96	0.000%	23.397%
11/4/2009	$92.00	$81,370,800.96	0.000%	23.397%
11/4/2009	$1,620.00	$81,372,420.96	0.000%	23.397%
11/4/2009	$18,760.00	$81,391,180.96	0.005%	23.402%
11/4/2009	$22.40	$81,391,203.36	0.000%	23.402%
11/4/2009	$2,569.08	$81,393,772.44	0.001%	23.403%
11/5/2009	$480.00	$81,394,252.44	0.000%	23.403%
11/5/2009	$50,008.43	$81,444,260.87	0.014%	23.418%
11/5/2009	$1,052,982.63	$82,497,243.50	0.305%	23.720%
11/5/2009	$43.68	$82,497,287.18	0.000%	23.720%
11/5/2009	$1,560.00	$82,498,847.18	0.000%	23.721%
11/5/2009	$117.00	$82,498,964.18	0.000%	23.721%
11/5/2009	$3.28	$82,498,967.46	0.000%	23.721%
11/6/2009	$17,812.70	$82,516,780.16	0.005%	23.726%
11/6/2009	$2,479.00	$82,519,259.16	0.001%	23.727%
11/9/2009	$296,932.32	$82,816,191.48	0.086%	23.812%
11/9/2009	$1,785.00	$82,817,976.48	0.001%	23.813%
11/9/2009	$21.08	$82,817,997.56	0.000%	23.813%
11/9/2009	$291.76	$82,818,289.32	0.000%	23.813%
11/9/2009	$147.00	$82,818,436.32	0.000%	23.813%
11/9/2009	$22.40	$82,818,458.72	0.000%	23.813%
11/9/2009	$223.74	$82,818,682.46	0.000%	23.813%

11/9/2009	$458.00	$82,819,140.46	0.000%	23.813%
11/9/2009	$523.69	$82,819,664.15	0.000%	23.813%
11/12/2009	$1,785.00	$82,821,449.15	0.001%	23.814%
11/12/2009	$675.00	$82,822,124.15	0.000%	23.814%
11/12/2009	$116.10	$82,822,240.25	0.000%	23.814%
11/12/2009	$92.06	$82,822,332.31	0.000%	23.814%
11/12/2009	$19.32	$82,822,351.63	0.000%	23.814%
11/12/2009	$636.39	$82,822,988.02	0.000%	23.814%
11/12/2009	$743.00	$82,823,731.02	0.000%	23.814%
11/12/2009	$918.86	$82,824,649.88	0.000%	23.815%
11/12/2009	$1,400.00	$82,826,049.88	0.000%	23.815%
11/12/2009	$46.24	$82,826,096.12	0.000%	23.815%
11/12/2009	$4,906.66	$82,831,002.78	0.001%	23.816%
11/12/2009	$43.68	$82,831,046.46	0.000%	23.816%
11/12/2009	$43.24	$82,831,089.70	0.000%	23.816%
11/12/2009	$1,560.00	$82,832,649.70	0.000%	23.817%
11/12/2009	$1,544.40	$82,834,194.10	0.000%	23.817%
11/13/2009	$360.00	$82,834,554.10	0.000%	23.817%
11/13/2009	$48,083.08	$82,882,637.18	0.014%	23.831%
11/13/2009	$1,308.00	$82,883,945.18	0.000%	23.832%
11/16/2009	$392,800.47	$83,276,745.65	0.114%	23.945%
11/16/2009	$243,180.48	$83,519,926.13	0.070%	24.014%
11/16/2009	$2.50	$83,519,928.63	0.000%	24.014%
11/16/2009	$4.32	$83,519,932.95	0.000%	24.014%
11/16/2009	$3.48	$83,519,936.43	0.000%	24.014%
11/16/2009	$3.52	$83,519,939.95	0.000%	24.014%
11/16/2009	$6.21	$83,519,946.16	0.000%	24.014%
11/16/2009	$8.57	$83,519,954.73	0.000%	24.014%
11/16/2009	$62.00	$83,520,016.73	0.000%	24.014%
11/16/2009	$3.28	$83,520,020.01	0.000%	24.014%
11/16/2009	$15.24	$83,520,035.25	0.000%	24.014%
11/16/2009	$23.58	$83,520,058.83	0.000%	24.015%
11/16/2009	$14.66	$83,520,073.49	0.000%	24.015%
11/16/2009	$116.10	$83,520,189.59	0.000%	24.015%
11/16/2009	$88.70	$83,520,278.29	0.000%	24.015%
11/16/2009	$260.06	$83,520,538.35	0.000%	24.015%
11/16/2009	$5,190.95	$83,525,729.30	0.002%	24.016%
11/16/2009	$11.90	$83,525,741.20	0.000%	24.016%
11/16/2009	$3,031.00	$83,528,772.20	0.001%	24.017%
11/16/2009	$77,750.00	$83,606,522.20	0.022%	24.039%
11/16/2009	$37,384.15	$83,643,906.35	0.011%	24.050%
11/18/2009	$1,324.00	$83,645,230.35	0.000%	24.050%
11/18/2009	$2,400.00	$83,647,630.35	0.001%	24.051%
11/18/2009	$1,818.00	$83,649,448.35	0.001%	24.052%
11/18/2009	$25.12	$83,649,473.47	0.000%	24.052%
11/18/2009	$147.00	$83,649,620.47	0.000%	24.052%
11/18/2009	$28.00	$83,649,648.47	0.000%	24.052%
11/18/2009	$2,053.00	$83,651,701.47	0.001%	24.052%
11/18/2009	$23.12	$83,651,724.59	0.000%	24.052%
11/18/2009	$200.00	$83,651,924.59	0.000%	24.052%
11/18/2009	$2,939.50	$83,654,864.09	0.001%	24.053%
11/18/2009	$117.58	$83,654,981.67	0.000%	24.053%
11/18/2009	$37.32	$83,655,018.99	0.000%	24.053%
11/18/2009	$688.28	$83,655,707.27	0.000%	24.054%
11/18/2009	$6,714.00	$83,662,421.27	0.002%	24.055%
11/18/2009	$169.32	$83,662,590.59	0.000%	24.055%
11/18/2009	$574.98	$83,663,165.57	0.000%	24.056%
11/18/2009	$279.00	$83,663,444.57	0.000%	24.056%
11/19/2009	$5,929.00	$83,669,373.57	0.002%	24.057%
11/19/2009	$1,384.50	$83,670,758.07	0.000%	24.058%
11/19/2009	$1,994.85	$83,672,752.92	0.001%	24.058%
11/19/2009	$38.77	$83,672,791.69	0.000%	24.058%
11/19/2009	$55.86	$83,672,847.55	0.000%	24.058%

11/19/2009	$3.28	$83,672,850.83	0.000%	24.058%
11/19/2009	$3.28	$83,672,854.11	0.000%	24.058%
11/19/2009	$117.00	$83,672,971.11	0.000%	24.058%
11/19/2009	$117.00	$83,673,088.11	0.000%	24.059%
11/20/2009	$249,002.74	$83,922,090.85	0.072%	24.130%
11/20/2009	$18.20	$83,922,109.05	0.000%	24.130%
11/20/2009	$5,155.84	$83,927,264.89	0.001%	24.132%
11/20/2009	$12,388.05	$83,939,652.94	0.004%	24.135%
11/20/2009	$33,956.56	$83,973,609.50	0.010%	24.145%
11/20/2009	$540.00	$83,974,149.50	0.000%	24.145%
11/20/2009	$1,089.00	$83,975,238.50	0.000%	24.145%
11/20/2009	$8.89	$83,975,247.39	0.000%	24.145%
11/23/2009	-$19.80	$83,975,227.59	0.000%	24.145%
11/23/2009	$301.12	$83,975,528.71	0.000%	24.145%
11/23/2009	$12,176.00	$83,987,704.71	0.004%	24.149%
11/23/2009	-$271.86	$83,987,432.85	0.000%	24.149%
11/23/2009	$348,750.00	$84,336,182.85	0.101%	24.249%
11/23/2009	$298.79	$84,336,481.64	0.000%	24.249%
11/23/2009	$232.87	$84,336,714.51	0.000%	24.249%
11/23/2009	$43.54	$84,336,758.05	0.000%	24.249%
11/23/2009	$154.80	$84,336,912.85	0.000%	24.249%
11/23/2009	$20,730.82	$84,357,643.67	0.006%	24.255%
11/23/2009	$420.00	$84,358,063.67	0.000%	24.255%
11/23/2009	$6,089.22	$84,364,152.89	0.002%	24.257%
11/23/2009	$147.00	$84,364,299.89	0.000%	24.257%
11/23/2009	$18.20	$84,364,318.09	0.000%	24.257%
11/23/2009	$1,358,614.31	$85,722,932.40	0.393%	24.648%
11/23/2009	$333,631.05	$86,056,563.45	0.097%	24.744%
11/23/2009	$15,324.20	$86,071,887.65	0.004%	24.748%
11/23/2009	$2,083.83	$86,073,971.48	0.001%	24.749%
11/25/2009	$1,785.00	$86,075,756.48	0.001%	24.749%
11/25/2009	$1,803.61	$86,077,560.09	0.001%	24.750%
11/25/2009	$20,915.39	$86,098,475.48	0.006%	24.756%
11/25/2009	$180.00	$86,098,655.48	0.000%	24.756%
11/25/2009	$390.78	$86,099,046.26	0.000%	24.756%
11/25/2009	$9,424.12	$86,108,470.38	0.003%	24.759%
11/25/2009	$5.00	$86,108,475.38	0.000%	24.759%
11/25/2009	$522.58	$86,108,997.96	0.000%	24.759%
11/25/2009	$961.54	$86,109,959.50	0.000%	24.759%
11/25/2009	$96.00	$86,110,055.50	0.000%	24.759%
11/25/2009	$310.15	$86,110,365.65	0.000%	24.759%
11/30/2009	$1,960.55	$86,112,326.20	0.001%	24.760%
11/30/2009	$48,705.00	$86,161,031.20	0.014%	24.774%
11/30/2009	$954,033.00	$87,115,064.20	0.276%	25.048%
11/30/2009	$2,307.07	$87,117,371.27	0.001%	25.049%
11/30/2009	$233.00	$87,117,604.27	0.000%	25.049%
11/30/2009	$5,563.41	$87,123,167.68	0.002%	25.051%
11/30/2009	$1,805.00	$87,124,972.68	0.001%	25.051%
11/30/2009	$1,178,965.00	$88,303,937.68	0.341%	25.390%
11/30/2009	$2,122.70	$88,306,060.38	0.001%	25.391%
11/30/2009	$1,828.00	$88,307,888.38	0.001%	25.391%
11/30/2009	$2,071.70	$88,309,960.08	0.001%	25.392%
11/30/2009	$16.45	$88,309,976.53	0.000%	25.392%
11/30/2009	$560.44	$88,310,536.97	0.000%	25.392%
11/30/2009	$1,560.00	$88,312,096.97	0.000%	25.392%
11/30/2009	$1,866.15	$88,313,963.12	0.001%	25.393%
11/30/2009	$43.68	$88,314,006.80	0.000%	25.393%
11/30/2009	$52.25	$88,314,059.05	0.000%	25.393%
11/30/2009	$1.09	$88,314,060.14	0.000%	25.393%
11/30/2009	$39.00	$88,314,099.14	0.000%	25.393%
11/30/2009	$1,850.00	$88,315,949.14	0.001%	25.393%
12/1/2009	$172.00	$88,316,121.14	0.000%	25.394%
12/1/2009	$848.24	$88,316,969.38	0.000%	25.394%

12/1/2009	$172.00	$88,317,141.38	0.000%	25.394%
12/1/2009	$1,122.46	$88,318,263.84	0.000%	25.394%
12/2/2009	$7,772.80	$88,326,036.64	0.002%	25.396%
12/2/2009	$1,150.00	$88,327,186.64	0.000%	25.397%
12/2/2009	$104.00	$88,327,290.64	0.000%	25.397%
12/2/2009	$14,094.34	$88,341,384.98	0.004%	25.401%
12/2/2009	$5,287.50	$88,346,672.48	0.002%	25.402%
12/2/2009	$2,909.69	$88,349,582.17	0.001%	25.403%
12/2/2009	$1,275.68	$88,350,857.85	0.000%	25.404%
12/2/2009	$62.51	$88,350,920.36	0.000%	25.404%
12/2/2009	$107.73	$88,351,028.09	0.000%	25.404%
12/2/2009	$141.20	$88,351,169.29	0.000%	25.404%
12/2/2009	$615.50	$88,351,784.79	0.000%	25.404%
12/2/2009	$159.00	$88,351,943.79	0.000%	25.404%
12/2/2009	$43.11	$88,351,986.90	0.000%	25.404%
12/2/2009	$164.74	$88,352,151.64	0.000%	25.404%
12/2/2009	$155.11	$88,352,306.75	0.000%	25.404%
12/2/2009	$16,758.00	$88,369,064.75	0.005%	25.409%
12/2/2009	$31,122.00	$88,400,186.75	0.009%	25.418%
12/2/2009	$57.38	$88,400,244.13	0.000%	25.418%
12/3/2009	$54,144.36	$88,454,388.49	0.016%	25.433%
12/3/2009	$9,799.60	$88,464,188.09	0.003%	25.436%
12/3/2009	$1,404.00	$88,465,592.09	0.000%	25.436%
12/3/2009	$2,316.60	$88,467,908.69	0.001%	25.437%
12/3/2009	$39.31	$88,467,948.00	0.000%	25.437%
12/3/2009	$64.86	$88,468,012.86	0.000%	25.437%
12/3/2009	$4.37	$88,468,017.23	0.000%	25.437%
12/3/2009	$156.00	$88,468,173.23	0.000%	25.437%
12/4/2009	$1,785.00	$88,469,958.23	0.001%	25.438%
12/4/2009	$13,325.88	$88,483,284.11	0.004%	25.442%
12/7/2009	$7,429.51	$88,490,713.62	0.002%	25.444%
12/7/2009	$1,521.16	$88,492,234.78	0.000%	25.444%
12/7/2009	$265.86	$88,492,500.64	0.000%	25.444%
12/7/2009	$22.86	$88,492,523.50	0.000%	25.444%
12/7/2009	$138.60	$88,492,662.10	0.000%	25.444%
12/7/2009	$11,098.00	$88,503,760.10	0.003%	25.447%
12/7/2009	$1,798.00	$88,505,558.10	0.001%	25.448%
12/7/2009	$2,469.60	$88,508,027.70	0.001%	25.449%
12/7/2009	$1,015.44	$88,509,043.14	0.000%	25.449%
12/7/2009	$427.50	$88,509,470.64	0.000%	25.449%
12/7/2009	$8,802.71	$88,518,273.35	0.003%	25.452%
12/7/2009	$147.00	$88,518,420.35	0.000%	25.452%
12/7/2009	$18.20	$88,518,438.55	0.000%	25.452%
12/7/2009	$570.00	$88,519,008.55	0.000%	25.452%
12/7/2009	$541.00	$88,519,549.55	0.000%	25.452%
12/7/2009	$269,870.00	$88,789,419.55	0.078%	25.530%
12/7/2009	$19,312.62	$88,808,732.17	0.006%	25.535%
12/7/2009	$16,569.13	$88,825,301.30	0.005%	25.540%
12/7/2009	$10,132.82	$88,835,434.12	0.003%	25.543%
12/7/2009	$6,335.00	$88,841,769.12	0.002%	25.545%
12/8/2009	$370.00	$88,842,139.12	0.000%	25.545%
12/8/2009	$105.50	$88,842,244.62	0.000%	25.545%
12/8/2009	$462.50	$88,842,707.12	0.000%	25.545%
12/8/2009	$10.95	$88,842,718.07	0.000%	25.545%
12/8/2009	$10.65	$88,842,728.72	0.000%	25.545%
12/9/2009	$237,873.30	$89,080,602.02	0.069%	25.613%
12/10/2009	$2,184.00	$89,082,786.02	0.001%	25.614%
12/10/2009	$405.00	$89,083,191.02	0.000%	25.614%
12/10/2009	$180.00	$89,083,371.02	0.000%	25.614%
12/10/2009	$2,080.00	$89,085,451.02	0.001%	25.615%
12/10/2009	$345.00	$89,085,796.02	0.000%	25.615%
12/10/2009	$2,080.00	$89,087,876.02	0.001%	25.615%
12/10/2009	$315.00	$89,088,191.02	0.000%	25.616%

12/10/2009	$2,210.00	$89,090,401.02	0.001%	25.616%
12/10/2009	$2,080.00	$89,092,481.02	0.001%	25.617%
12/10/2009	$1,650.00	$89,094,131.02	0.000%	25.617%
12/10/2009	$260.00	$89,094,391.02	0.000%	25.617%
12/10/2009	$4,582.62	$89,098,973.64	0.001%	25.619%
12/10/2009	$1,560.00	$89,100,533.64	0.000%	25.619%
12/10/2009	$24.20	$89,100,557.84	0.000%	25.619%
12/10/2009	$2,059.20	$89,102,617.04	0.001%	25.620%
12/10/2009	$39.00	$89,102,656.04	0.000%	25.620%
12/10/2009	$51.48	$89,102,707.52	0.000%	25.620%
12/10/2009	$0.61	$89,102,708.13	0.000%	25.620%
12/10/2009	$78.00	$89,102,786.13	0.000%	25.620%
12/10/2009	$1.95	$89,102,788.08	0.000%	25.620%
12/14/2009	$23,067.92	$89,125,856.00	0.007%	25.626%
12/14/2009	$1,785.00	$89,127,641.00	0.001%	25.627%
12/14/2009	$2,480.15	$89,130,121.15	0.001%	25.628%
12/14/2009	$1,620.00	$89,131,741.15	0.000%	25.628%
12/14/2009	$21,272.50	$89,153,013.65	0.006%	25.634%
12/14/2009	$789.58	$89,153,803.23	0.000%	25.634%
12/14/2009	$1,089.00	$89,154,892.23	0.000%	25.635%
12/14/2009	$2,584.30	$89,157,476.53	0.001%	25.635%
12/14/2009	$3.00	$89,157,479.53	0.000%	25.635%
12/15/2009	$579,074.63	$89,736,554.16	0.168%	25.802%
12/15/2009	$9,812.83	$89,746,366.99	0.003%	25.805%
12/15/2009	$2,574,217.89	$92,320,584.88	0.745%	26.545%
12/15/2009	$11,873.10	$92,332,457.98	0.003%	26.548%
12/16/2009	$3,252.30	$92,335,710.28	0.001%	26.549%
12/16/2009	$1,064.94	$92,336,775.22	0.000%	26.550%
12/16/2009	$1,160.00	$92,337,935.22	0.000%	26.550%
12/17/2009	$2,080.00	$92,340,015.22	0.001%	26.551%
12/17/2009	$300.00	$92,340,315.22	0.000%	26.551%
12/17/2009	$1,664.00	$92,341,979.22	0.000%	26.551%
12/17/2009	$390.00	$92,342,369.22	0.000%	26.551%
12/17/2009	$1,650.00	$92,344,019.22	0.000%	26.552%
12/17/2009	$295.00	$92,344,314.22	0.000%	26.552%
12/17/2009	$2,080.00	$92,346,394.22	0.001%	26.552%
12/17/2009	$2,080.00	$92,348,474.22	0.001%	26.553%
12/17/2009	$465.00	$92,348,939.22	0.000%	26.553%
12/17/2009	$330,000.00	$92,678,939.22	0.095%	26.648%
12/17/2009	$4,770,165.00	$97,449,104.22	1.380%	28.020%
12/17/2009	$16,875.78	$97,465,980.00	0.005%	28.024%
12/17/2009	$19.60	$97,465,999.60	0.000%	28.024%
12/17/2009	$23.40	$97,466,023.00	0.000%	28.024%
12/17/2009	$15.60	$97,466,038.60	0.000%	28.024%
12/17/2009	$46.65	$97,466,085.25	0.000%	28.024%
12/17/2009	$936.00	$97,467,021.25	0.000%	28.025%
12/17/2009	$624.00	$97,467,645.25	0.000%	28.025%
12/17/2009	$1,866.15	$97,469,511.40	0.001%	28.025%
12/17/2009	$1.95	$97,469,513.35	0.000%	28.025%
12/17/2009	$78.00	$97,469,591.35	0.000%	28.025%
12/18/2009	$2,201.50	$97,471,792.85	0.001%	28.026%
12/18/2009	$88.06	$97,471,880.91	0.000%	28.026%
12/18/2009	$9,582.50	$97,481,463.41	0.003%	28.029%
12/18/2009	$710.00	$97,482,173.41	0.000%	28.029%
12/21/2009	$156.25	$97,482,329.66	0.000%	28.029%
12/21/2009	$1,777.08	$97,484,106.74	0.001%	28.030%
12/21/2009	$3,033.00	$97,487,139.74	0.001%	28.030%
12/21/2009	$1,541,647.37	$99,028,787.11	0.446%	28.474%
12/21/2009	$2,463.47	$99,031,250.58	0.001%	28.474%
12/21/2009	$1,216.16	$99,032,466.74	0.000%	28.475%
12/21/2009	$22,593.04	$99,055,059.78	0.007%	28.481%
12/21/2009	$102.90	$99,055,162.68	0.000%	28.481%
12/21/2009	$22.40	$99,055,185.08	0.000%	28.481%

12/21/2009	$5,163.04	$99,060,348.12	0.001%	28.483%
12/22/2009	$405.00	$99,060,753.12	0.000%	28.483%
12/22/2009	$487.50	$99,061,240.62	0.000%	28.483%
12/23/2009	$0.95	$99,061,241.57	0.000%	28.483%
12/23/2009	$1.22	$99,061,242.79	0.000%	28.483%
12/23/2009	$1.47	$99,061,244.26	0.000%	28.483%
12/23/2009	$3.56	$99,061,247.82	0.000%	28.483%
12/23/2009	$5.67	$99,061,253.49	0.000%	28.483%
12/23/2009	$26.73	$99,061,280.22	0.000%	28.483%
12/23/2009	$10.97	$99,061,291.19	0.000%	28.483%
12/23/2009	$11.05	$99,061,302.24	0.000%	28.483%
12/23/2009	$7,380.52	$99,068,682.76	0.002%	28.485%
12/23/2009	$444,042.27	$99,512,725.03	0.128%	28.613%
12/24/2009	$162,174.00	$99,674,899.03	0.047%	28.660%
12/24/2009	$147.00	$99,675,046.03	0.000%	28.660%
12/24/2009	$1,803.61	$99,676,849.64	0.001%	28.660%
12/24/2009	$3,902.76	$99,680,752.40	0.001%	28.661%
12/24/2009	$1,662.50	$99,682,414.90	0.000%	28.662%
12/24/2009	$48.60	$99,682,463.50	0.000%	28.662%
12/24/2009	$1,856.00	$99,684,319.50	0.001%	28.662%
12/24/2009	$20,709.90	$99,705,029.40	0.006%	28.668%
12/24/2009	$4,964.00	$99,709,993.40	0.001%	28.670%
12/24/2009	$10,346.76	$99,720,340.16	0.003%	28.673%
12/24/2009	$15.36	$99,720,355.52	0.000%	28.673%
12/24/2009	$1,560.00	$99,721,915.52	0.000%	28.673%
12/24/2009	$2,574.00	$99,724,489.52	0.001%	28.674%
12/24/2009	$39.00	$99,724,528.52	0.000%	28.674%
12/24/2009	$64.35	$99,724,592.87	0.000%	28.674%
12/24/2009	$0.98	$99,724,593.85	0.000%	28.674%
12/24/2009	$39.00	$99,724,632.85	0.000%	28.674%
12/28/2009	$620,343.57	$100,344,976.42	0.179%	28.852%
12/28/2009	$2,975.00	$100,347,951.42	0.001%	28.853%
12/28/2009	$163.41	$100,348,114.83	0.000%	28.853%
12/28/2009	$764.58	$100,348,879.41	0.000%	28.853%
12/28/2009	$193.80	$100,349,073.21	0.000%	28.853%
12/28/2009	$30.60	$100,349,103.81	0.000%	28.853%
12/28/2009	$37.58	$100,349,141.39	0.000%	28.853%
12/28/2009	$1,365.15	$100,350,506.54	0.000%	28.854%
12/28/2009	$18.00	$100,350,524.54	0.000%	28.854%
12/29/2009	$2,030.00	$100,352,554.54	0.001%	28.854%
12/31/2009	$486,079.20	$100,838,633.74	0.141%	28.994%
12/31/2009	$1,785.00	$100,840,418.74	0.001%	28.995%
12/31/2009	$137.50	$100,840,556.24	0.000%	28.995%
12/31/2009	$140.00	$100,840,696.24	0.000%	28.995%
12/31/2009	$10,906.00	$100,851,602.24	0.003%	28.998%
12/31/2009	$1,267.50	$100,852,869.74	0.000%	28.998%
12/31/2009	$300.00	$100,853,169.74	0.000%	28.998%
12/31/2009	$268.31	$100,853,438.05	0.000%	28.998%
12/31/2009	$1,894.50	$100,855,332.55	0.001%	28.999%
12/31/2009	$990.00	$100,856,322.55	0.000%	28.999%
12/31/2009	$147.00	$100,856,469.55	0.000%	28.999%
12/31/2009	$7,504.60	$100,863,974.15	0.002%	29.001%
12/31/2009	$104.00	$100,864,078.15	0.000%	29.001%
12/31/2009	$144.00	$100,864,222.15	0.000%	29.001%
12/31/2009	$26.12	$100,864,248.27	0.000%	29.001%
12/31/2009	$59.52	$100,864,307.79	0.000%	29.001%
12/31/2009	$59.08	$100,864,366.87	0.000%	29.002%
12/31/2009	$236.58	$100,864,603.45	0.000%	29.002%
12/31/2009	$52.00	$100,864,655.45	0.000%	29.002%
12/31/2009	$2.13	$100,864,657.58	0.000%	29.002%
12/31/2009	$105.32	$100,864,762.90	0.000%	29.002%
12/31/2009	$153.64	$100,864,916.54	0.000%	29.002%
12/31/2009	$152.80	$100,865,069.34	0.000%	29.002%

12/31/2009	$33.14	$100,865,102.48	0.000%	29.002%
12/31/2009	$56.79	$100,865,159.27	0.000%	29.002%
12/31/2009	$15.75	$100,865,175.02	0.000%	29.002%
12/31/2009	$118.05	$100,865,293.07	0.000%	29.002%
12/31/2009	$32.66	$100,865,325.73	0.000%	29.002%
12/31/2009	$25.74	$100,865,351.47	0.000%	29.002%
12/31/2009	$1,306.50	$100,866,657.97	0.000%	29.002%
12/31/2009	$1,029.60	$100,867,687.57	0.000%	29.002%
12/31/2009	$39.00	$100,867,726.57	0.000%	29.002%
12/31/2009	$0.98	$100,867,727.55	0.000%	29.002%
12/31/2009	$2,866.14	$100,870,593.69	0.001%	29.003%
12/31/2009	$675.00	$100,871,268.69	0.000%	29.003%
12/31/2009	$67,660.00	$100,938,928.69	0.020%	29.023%
12/31/2009	$15,073.20	$100,954,001.89	0.004%	29.027%
12/31/2009	$4,800.82	$100,958,802.71	0.001%	29.029%
12/31/2009	$12,695.16	$100,971,497.87	0.004%	29.032%
1/4/2010	$230,713.38	$101,202,211.25	0.067%	29.099%
1/4/2010	$221,376.36	$101,423,587.61	0.064%	29.162%
1/4/2010	$1,638,016.00	$103,061,603.61	0.474%	29.633%
1/4/2010	$1,905.00	$103,063,508.61	0.001%	29.634%
1/4/2010	$2,673.00	$103,066,181.61	0.001%	29.635%
1/4/2010	$255.00	$103,066,436.61	0.000%	29.635%
1/4/2010	$810.00	$103,067,246.61	0.000%	29.635%
1/4/2010	$437.33	$103,067,683.94	0.000%	29.635%
1/4/2010	$173.45	$103,067,857.39	0.000%	29.635%
1/4/2010	$420.00	$103,068,277.39	0.000%	29.635%
1/4/2010	$700.00	$103,068,977.39	0.000%	29.635%
1/4/2010	$1,118.00	$103,070,095.39	0.000%	29.636%
1/4/2010	$225.00	$103,070,320.39	0.000%	29.636%
1/4/2010	$47.20	$103,070,367.59	0.000%	29.636%
1/4/2010	$195.00	$103,070,562.59	0.000%	29.636%
1/4/2010	$189.00	$103,070,751.59	0.000%	29.636%
1/4/2010	$3,414.85	$103,074,166.44	0.001%	29.637%
1/4/2010	$15.40	$103,074,181.84	0.000%	29.637%
1/4/2010	$583.00	$103,074,764.84	0.000%	29.637%
1/4/2010	$29.54	$103,074,794.38	0.000%	29.637%
1/4/2010	$93.71	$103,074,888.09	0.000%	29.637%
1/4/2010	$72.00	$103,074,960.09	0.000%	29.637%
1/5/2010	$3,640.00	$103,078,600.09	0.001%	29.638%
1/6/2010	$80.00	$103,078,680.09	0.000%	29.638%
1/6/2010	$80.00	$103,078,760.09	0.000%	29.638%
1/6/2010	$1,012.50	$103,079,772.59	0.000%	29.639%
1/6/2010	$13,597.50	$103,093,370.09	0.004%	29.642%
1/6/2010	$4,000.00	$103,097,370.09	0.001%	29.644%
1/6/2010	$147.00	$103,097,517.09	0.000%	29.644%
1/6/2010	$80.00	$103,097,597.09	0.000%	29.644%
1/7/2010	$245.00	$103,097,842.09	0.000%	29.644%
1/7/2010	$2,496.00	$103,100,338.09	0.001%	29.644%
1/7/2010	$2,756.00	$103,103,094.09	0.001%	29.645%
1/7/2010	$345.00	$103,103,439.09	0.000%	29.645%
1/7/2010	$285.00	$103,103,724.09	0.000%	29.645%
1/7/2010	$3,042.00	$103,106,766.09	0.001%	29.646%
1/7/2010	$2,800.00	$103,109,566.09	0.001%	29.647%
1/7/2010	$2,011.00	$103,111,577.09	0.001%	29.648%
1/7/2010	$6,070.91	$103,117,648.00	0.002%	29.649%
1/7/2010	$102,000.00	$103,219,648.00	0.030%	29.679%
1/7/2010	$2,600.00	$103,222,248.00	0.001%	29.679%
1/7/2010	$1,650.00	$103,223,898.00	0.000%	29.680%
1/7/2010	$455.00	$103,224,353.00	0.000%	29.680%
1/7/2010	$1,118.00	$103,225,471.00	0.000%	29.680%
1/7/2010	$43.68	$103,225,514.68	0.000%	29.680%
1/7/2010	$57.66	$103,225,572.34	0.000%	29.680%
1/7/2010	$1,560.00	$103,227,132.34	0.000%	29.681%

1/7/2010	$2,059.20	$103,229,191.54	0.001%	29.681%
1/7/2010	$2.18	$103,229,193.72	0.000%	29.681%
1/7/2010	$78.00	$103,229,271.72	0.000%	29.681%
1/7/2010	$57.38	$103,229,329.10	0.000%	29.682%
1/8/2010	$399.74	$103,229,728.84	0.000%	29.682%
1/11/2010	$982.50	$103,230,711.34	0.000%	29.682%
1/11/2010	$392,138.21	$103,622,849.55	0.113%	29.795%
1/11/2010	$1,785.00	$103,624,634.55	0.001%	29.795%
1/11/2010	$176.40	$103,624,810.95	0.000%	29.795%
1/12/2010	$1,680.00	$103,626,490.95	0.000%	29.796%
1/13/2010	$3,264.00	$103,629,754.95	0.001%	29.797%
1/13/2010	$2,581.79	$103,632,336.74	0.001%	29.797%
1/13/2010	$1,503.15	$103,633,839.89	0.000%	29.798%
1/14/2010	$1,122,234.59	$104,756,074.48	0.325%	30.120%
1/14/2010	$879.82	$104,756,954.30	0.000%	30.121%
1/14/2010	$201.79	$104,757,156.09	0.000%	30.121%
1/14/2010	$37.00	$104,757,193.09	0.000%	30.121%
1/14/2010	$1,560.00	$104,758,753.09	0.000%	30.121%
1/14/2010	$2,316.60	$104,761,069.69	0.001%	30.122%
1/14/2010	$43.68	$104,761,113.37	0.000%	30.122%
1/14/2010	$64.86	$104,761,178.23	0.000%	30.122%
1/14/2010	$2.18	$104,761,180.41	0.000%	30.122%
1/14/2010	$78.00	$104,761,258.41	0.000%	30.122%
1/15/2010	$96.00	$104,761,354.41	0.000%	30.122%
1/15/2010	$1,682.50	$104,763,036.91	0.000%	30.122%
1/15/2010	$725.00	$104,763,761.91	0.000%	30.123%
1/15/2010	$342.00	$104,764,103.91	0.000%	30.123%
1/15/2010	$35.00	$104,764,138.91	0.000%	30.123%
1/15/2010	$470.00	$104,764,608.91	0.000%	30.123%
1/15/2010	$570.00	$104,765,178.91	0.000%	30.123%
1/15/2010	$540.00	$104,765,718.91	0.000%	30.123%
1/15/2010	$891.00	$104,766,609.91	0.000%	30.124%
1/15/2010	$191.50	$104,766,801.41	0.000%	30.124%
1/15/2010	$3,760,323.75	$108,527,125.16	1.088%	31.205%
1/15/2010	$71,728.32	$108,598,853.48	0.021%	31.225%
1/19/2010	$2,169.35	$108,601,022.83	0.001%	31.226%
1/19/2010	$1,945.00	$108,602,967.83	0.001%	31.227%
1/19/2010	$72,182.50	$108,675,150.33	0.021%	31.247%
1/19/2010	$372.46	$108,675,522.79	0.000%	31.247%
1/19/2010	$1,803.61	$108,677,326.40	0.001%	31.248%
1/19/2010	$2,145.00	$108,679,471.40	0.001%	31.249%
1/19/2010	$456.00	$108,679,927.40	0.000%	31.249%
1/19/2010	$147.00	$108,680,074.40	0.000%	31.249%
1/19/2010	$826.11	$108,680,900.51	0.000%	31.249%
1/19/2010	$72.00	$108,680,972.51	0.000%	31.249%
1/19/2010	$13,527.80	$108,694,500.31	0.004%	31.253%
1/19/2010	$276.00	$108,694,776.31	0.000%	31.253%
1/19/2010	$221,956.20	$108,916,732.51	0.064%	31.317%
1/20/2010	$1,433.50	$108,918,166.01	0.000%	31.317%
1/20/2010	$1,698.00	$108,919,864.01	0.000%	31.318%
1/20/2010	$2,742.50	$108,922,606.51	0.001%	31.318%
1/20/2010	$2,319.28	$108,924,925.79	0.001%	31.319%
1/20/2010	$2,963.78	$108,927,889.57	0.001%	31.320%
1/20/2010	$1,483.00	$108,929,372.57	0.000%	31.320%
1/20/2010	$2,800.00	$108,932,172.57	0.001%	31.321%
1/20/2010	$4,376.25	$108,936,548.82	0.001%	31.323%
1/20/2010	$124.76	$108,936,673.58	0.000%	31.323%
1/20/2010	$4,916.00	$108,941,589.58	0.001%	31.324%
1/20/2010	$1,266.10	$108,942,855.68	0.000%	31.324%
1/20/2010	$1,709.40	$108,944,565.08	0.000%	31.325%
1/21/2010	$449,507.00	$109,394,072.08	0.130%	31.454%
1/21/2010	$144.00	$109,394,216.08	0.000%	31.454%
1/21/2010	$1,252.42	$109,395,468.50	0.000%	31.454%

1/21/2010	$8,300.00	$109,403,768.50	0.002%	31.457%
1/21/2010	$103.35	$109,403,871.85	0.000%	31.457%
1/21/2010	$2,583.75	$109,406,455.60	0.001%	31.458%
1/21/2010	$9.49	$109,406,465.09	0.000%	31.458%
1/21/2010	$1,560.00	$109,408,025.09	0.000%	31.458%
1/21/2010	$2,252.25	$109,410,277.34	0.001%	31.459%
1/21/2010	$43.68	$109,410,321.02	0.000%	31.459%
1/21/2010	$63.06	$109,410,384.08	0.000%	31.459%
1/21/2010	$3.28	$109,410,387.36	0.000%	31.459%
1/21/2010	$117.00	$109,410,504.36	0.000%	31.459%
1/22/2010	$2,632,265.07	$112,042,769.43	0.762%	32.216%
1/22/2010	$1,680.00	$112,044,449.43	0.000%	32.216%
1/22/2010	$18.19	$112,044,467.62	0.000%	32.216%
1/22/2010	$25.69	$112,044,493.31	0.000%	32.216%
1/22/2010	$9.66	$112,044,502.97	0.000%	32.216%
1/26/2010	$1,257.00	$112,045,759.97	0.000%	32.216%
1/27/2010	$2,143.50	$112,047,903.47	0.001%	32.217%
1/27/2010	$96.00	$112,047,999.47	0.000%	32.217%
1/27/2010	$8,300.00	$112,056,299.47	0.002%	32.220%
1/27/2010	$147.00	$112,056,446.47	0.000%	32.220%
1/27/2010	$216.00	$112,056,662.47	0.000%	32.220%
1/27/2010	$506.44	$112,057,168.91	0.000%	32.220%
1/27/2010	$130.80	$112,057,299.71	0.000%	32.220%
1/28/2010	$991,890.00	$113,049,189.71	0.287%	32.505%
1/28/2010	$879.82	$113,050,069.53	0.000%	32.505%
1/28/2010	$201.79	$113,050,271.32	0.000%	32.505%
1/28/2010	$37.00	$113,050,308.32	0.000%	32.505%
1/28/2010	$1,400.00	$113,051,708.32	0.000%	32.506%
1/28/2010	$50.45	$113,051,758.77	0.000%	32.506%
1/28/2010	$1,801.80	$113,053,560.57	0.001%	32.506%
1/28/2010	$39.00	$113,053,599.57	0.000%	32.506%
1/28/2010	$1.09	$113,053,600.66	0.000%	32.506%
2/1/2010	$521.50	$113,054,122.16	0.000%	32.506%
2/1/2010	$359.56	$113,054,481.72	0.000%	32.507%
2/1/2010	$7,135.75	$113,061,617.47	0.002%	32.509%
2/1/2010	$12,578.50	$113,074,195.97	0.004%	32.512%
2/1/2010	$1,509.93	$113,075,705.90	0.000%	32.513%
2/1/2010	$40.00	$113,075,745.90	0.000%	32.513%
2/1/2010	$68.28	$113,075,814.18	0.000%	32.513%
2/1/2010	$5.00	$113,075,819.18	0.000%	32.513%
2/1/2010	$39.21	$113,075,858.39	0.000%	32.513%
2/1/2010	$19.13	$113,075,877.52	0.000%	32.513%
2/1/2010	$59.52	$113,075,937.04	0.000%	32.513%
2/2/2010	$1,680.00	$113,077,617.04	0.000%	32.513%
2/3/2010	$104.00	$113,077,721.04	0.000%	32.513%
2/3/2010	$2,825.00	$113,080,546.04	0.001%	32.514%
2/3/2010	$147.00	$113,080,693.04	0.000%	32.514%
2/3/2010	$1,404.00	$113,082,097.04	0.000%	32.514%
2/3/2010	$0.72	$113,082,097.76	0.000%	32.514%
2/3/2010	$3.03	$113,082,100.79	0.000%	32.514%
2/3/2010	$3.22	$113,082,104.01	0.000%	32.514%
2/3/2010	$14.30	$113,082,118.31	0.000%	32.514%
2/3/2010	$6.30	$113,082,124.61	0.000%	32.514%
2/3/2010	$6.50	$113,082,131.11	0.000%	32.514%
2/3/2010	$15.99	$113,082,147.10	0.000%	32.514%
2/3/2010	$44.25	$113,082,191.35	0.000%	32.514%
2/3/2010	$9.43	$113,082,200.78	0.000%	32.515%
2/3/2010	$10.97	$113,082,211.75	0.000%	32.515%
2/3/2010	$23.58	$113,082,235.33	0.000%	32.515%
2/3/2010	$160.22	$113,082,395.55	0.000%	32.515%
2/3/2010	$57.39	$113,082,452.94	0.000%	32.515%
2/4/2010	$15,115.50	$113,097,568.44	0.004%	32.519%
2/4/2010	$120.00	$113,097,688.44	0.000%	32.519%

2/5/2010	$254,144.20	$113,351,832.64	0.074%	32.592%
2/5/2010	$112,954.80	$113,464,787.44	0.033%	32.625%
2/5/2010	$512,521.52	$113,977,308.96	0.148%	32.772%
2/5/2010	$27.30	$113,977,336.26	0.000%	32.772%
2/5/2010	$39.31	$113,977,375.57	0.000%	32.772%
2/5/2010	$57.66	$113,977,433.23	0.000%	32.772%
2/5/2010	$975.00	$113,978,408.23	0.000%	32.772%
2/5/2010	$1,404.00	$113,979,812.23	0.000%	32.773%
2/5/2010	$2,059.20	$113,981,871.43	0.001%	32.773%
2/5/2010	$5,795.00	$113,987,666.43	0.002%	32.775%
2/8/2010	$2,904.00	$113,990,570.43	0.001%	32.776%
2/8/2010	$2,340.00	$113,992,910.43	0.001%	32.776%
2/9/2010	$310,117.05	$114,303,027.48	0.090%	32.866%
2/10/2010	$2,102.00	$114,305,129.48	0.001%	32.866%
2/10/2010	$6,916,739.25	$121,221,868.73	2.001%	34.855%
2/10/2010	$147.00	$121,222,015.73	0.000%	34.855%
2/10/2010	$420.74	$121,222,436.47	0.000%	34.855%
2/10/2010	$9,955.12	$121,232,391.59	0.003%	34.858%
2/11/2010	$2,102.00	$121,234,493.59	0.001%	34.859%
2/11/2010	$691.75	$121,235,185.34	0.000%	34.859%
2/11/2010	$87.36	$121,235,272.70	0.000%	34.859%
2/11/2010	$3,120.00	$121,238,392.70	0.001%	34.860%
2/11/2010	$99.00	$121,238,491.70	0.000%	34.860%
2/11/2010	$43.68	$121,238,535.38	0.000%	34.860%
2/11/2010	$55.86	$121,238,591.24	0.000%	34.860%
2/11/2010	$1,560.00	$121,240,151.24	0.000%	34.860%
2/11/2010	$1,994.85	$121,242,146.09	0.001%	34.861%
2/11/2010	$312.00	$121,242,458.09	0.000%	34.861%
2/11/2010	$8.74	$121,242,466.83	0.000%	34.861%
2/12/2010	$720,620.35	$121,963,087.18	0.208%	35.068%
2/16/2010	$175.50	$121,963,262.68	0.000%	35.068%
2/16/2010	$1,660.91	$121,964,923.59	0.000%	35.069%
2/16/2010	$1,267,045.72	$123,231,969.31	0.367%	35.433%
2/16/2010	$2,450.00	$123,234,419.31	0.001%	35.434%
2/16/2010	$12,039.20	$123,246,458.51	0.003%	35.437%
2/16/2010	$8.26	$123,246,466.77	0.000%	35.437%
2/16/2010	$8.26	$123,246,475.03	0.000%	35.437%
2/16/2010	$8.26	$123,246,483.29	0.000%	35.437%
2/16/2010	$15.09	$123,246,498.38	0.000%	35.437%
2/16/2010	$40.55	$123,246,538.93	0.000%	35.437%
2/16/2010	$8.26	$123,246,547.19	0.000%	35.437%
2/16/2010	$5.22	$123,246,552.41	0.000%	35.437%
2/16/2010	$7.93	$123,246,560.34	0.000%	35.437%
2/16/2010	$299.19	$123,246,859.53	0.000%	35.437%
2/16/2010	$229.39	$123,247,088.92	0.000%	35.437%
2/16/2010	$1,127.20	$123,248,216.12	0.000%	35.438%
2/16/2010	$8.73	$123,248,224.85	0.000%	35.438%
2/16/2010	$351.38	$123,248,576.23	0.000%	35.438%
2/16/2010	$131.83	$123,248,708.06	0.000%	35.438%
2/16/2010	$9.96	$123,248,718.02	0.000%	35.438%
2/16/2010	$358.13	$123,249,076.15	0.000%	35.438%
2/16/2010	$175.69	$123,249,251.84	0.000%	35.438%
2/16/2010	$6.67	$123,249,258.51	0.000%	35.438%
2/16/2010	$212,074.00	$123,461,332.51	0.061%	35.499%
2/16/2010	$51,986.00	$123,513,318.51	0.015%	35.514%
2/17/2010	$420.20	$123,513,738.71	0.000%	35.514%
2/17/2010	$10,505.00	$123,524,243.71	0.003%	35.517%
2/17/2010	$229.38	$123,524,473.09	0.000%	35.517%
2/17/2010	$1.48	$123,524,474.57	0.000%	35.517%
2/17/2010	$848.85	$123,525,323.42	0.000%	35.517%
2/17/2010	$1,132.26	$123,526,455.68	0.000%	35.518%
2/17/2010	$1,962.50	$123,528,418.18	0.001%	35.518%
2/18/2010	$72,182.50	$123,600,600.68	0.021%	35.539%

2/18/2010	$693.75	$123,601,294.43	0.000%	35.539%	
2/19/2010	$749.57	$123,602,044.00	0.000%	35.539%	
2/19/2010	$607.50	$123,602,651.50	0.000%	35.539%	
2/19/2010	$6,160.00	$123,608,811.50	0.002%	35.541%	
2/19/2010	$147.00	$123,608,958.50	0.000%	35.541%	
2/19/2010	$2,705.68	$123,611,664.18	0.001%	35.542%	
2/19/2010	$366.30	$123,612,030.48	0.000%	35.542%	
2/22/2010	$2,808.00	$123,614,838.48	0.001%	35.543%	
2/22/2010	$510.00	$123,615,348.48	0.000%	35.543%	
2/22/2010	$2,782.00	$123,618,130.48	0.001%	35.544%	
2/22/2010	$515.00	$123,618,645.48	0.000%	35.544%	
2/22/2010	$2,990.00	$123,621,635.48	0.001%	35.545%	
2/22/2010	$485.00	$123,622,120.48	0.000%	35.545%	
2/22/2010	$200.00	$123,622,320.48	0.000%	35.545%	
2/22/2010	$1,768.00	$123,624,088.48	0.001%	35.546%	
2/22/2010	$42,574.50	$123,666,662.98	0.012%	35.558%	
2/22/2010	$1,872.00	$123,668,534.98	0.001%	35.558%	
2/22/2010	$260.00	$123,668,794.98	0.000%	35.558%	
2/22/2010	$1,650.00	$123,670,444.98	0.000%	35.559%	
2/22/2010	$3,120.00	$123,673,564.98	0.001%	35.560%	
2/22/2010	$87.36	$123,673,652.34	0.000%	35.560%	
2/22/2010	$147.00	$123,673,799.34	0.000%	35.560%	
2/22/2010	$3,020.00	$123,676,819.34	0.001%	35.561%	
2/22/2010	$6,699.00	$123,683,518.34	0.002%	35.563%	
2/22/2010	$2,240.00	$123,685,758.34	0.001%	35.563%	
2/22/2010	$1,560.00	$123,687,318.34	0.000%	35.564%	
2/22/2010	$2,059.20	$123,689,377.54	0.001%	35.564%	
2/22/2010	$43.68	$123,689,421.22	0.000%	35.564%	
2/22/2010	$57.66	$123,689,478.88	0.000%	35.564%	
2/23/2010	$31.71	$123,689,510.59	0.000%	35.564%	
2/23/2010	$232.71	$123,689,743.30	0.000%	35.564%	
2/24/2010	$1,428.00	$123,691,171.30	0.000%	35.565%	
2/24/2010	$1,378.91	$123,692,550.21	0.000%	35.565%	
2/24/2010	$8,300.00	$123,700,850.21	0.002%	35.568%	
2/24/2010	$2,000.00	$123,702,850.21	0.001%	35.568%	
2/24/2010	$1,182.50	$123,704,032.71	0.000%	35.569%	
2/24/2010	$7,445.00	$123,711,477.71	0.002%	35.571%	
2/24/2010	$124.44	$123,711,602.15	0.000%	35.571%	
2/24/2010	$122.10	$123,711,724.25	0.000%	35.571%	
2/24/2010	$9,436.10	$123,721,160.35	0.003%	35.574%	
2/25/2010	$87.36	$123,721,247.71	0.000%	35.574%	
2/25/2010	$3,120.00	$123,724,367.71	0.001%	35.574%	
2/25/2010	$43.68	$123,724,411.39	0.000%	35.574%	
2/25/2010	$72.07	$123,724,483.46	0.000%	35.574%	
2/25/2010	$0.56	$123,724,484.02	0.000%	35.574%	
2/25/2010	$1,560.00	$123,726,044.02	0.000%	35.575%	
2/25/2010	$20.00	$123,726,064.02	0.000%	35.575%	
2/25/2010	$2,574.00	$123,728,638.02	0.001%	35.576%	
2/26/2010	$2,587.50	$123,731,225.52	0.001%	35.576%	
2/26/2010	$32.54	$123,731,258.06	0.000%	35.576%	
2/26/2010	$1,972.25	$123,733,230.31	0.001%	35.577%	
2/26/2010	$184.38	$123,733,414.69	0.000%	35.577%	
2/26/2010	$9,087.50	$123,742,502.19	0.003%	35.580%	
2/26/2010	$1,495.00	$123,743,997.19	0.000%	35.580%	
2/26/2010	$100,353.00	$123,844,350.19	0.029%	35.609%	
3/1/2010	$2,928.55	$123,847,278.74	0.001%	35.610%	123847278.7
3/1/2010	$2,302.00	$123,849,580.74	0.001%	35.610%	
3/1/2010	$1,299,384.00	$125,148,964.74	0.376%	35.984%	
3/1/2010	$1,428.00	$125,150,392.74	0.000%	35.984%	
3/1/2010	$839,367.00	$125,989,759.74	0.243%	36.226%	
3/1/2010	$192.00	$125,989,951.74	0.000%	36.226%	
3/1/2010	$2,240.00	$125,992,191.74	0.001%	36.227%	
3/1/2010	$625.00	$125,992,816.74	0.000%	36.227%	

3/1/2010	$43.94	$125,992,860.68	0.000%	36.227%
3/1/2010	$33.15	$125,992,893.83	0.000%	36.227%
3/1/2010	$560.00	$125,993,453.83	0.000%	36.227%
3/1/2010	$172.71	$125,993,626.54	0.000%	36.227%
3/1/2010	$225.00	$125,993,851.54	0.000%	36.227%
3/1/2010	$200.83	$125,994,052.37	0.000%	36.227%
3/1/2010	$1,154.93	$125,995,207.30	0.000%	36.227%
3/1/2010	$313.00	$125,995,520.30	0.000%	36.227%
3/1/2010	$112.00	$125,995,632.30	0.000%	36.227%
3/3/2010	$1,528.00	$125,997,160.30	0.000%	36.228%
3/3/2010	$300.00	$125,997,460.30	0.000%	36.228%
3/3/2010	$422.11	$125,997,882.41	0.000%	36.228%
3/3/2010	$2,916.16	$126,000,798.57	0.001%	36.229%
3/3/2010	$1,069.71	$126,001,868.28	0.000%	36.229%
3/3/2010	$4.26	$126,001,872.54	0.000%	36.229%
3/3/2010	$3.48	$126,001,876.02	0.000%	36.229%
3/3/2010	$3.48	$126,001,879.50	0.000%	36.229%
3/3/2010	$8.84	$126,001,888.34	0.000%	36.229%
3/3/2010	$10.97	$126,001,899.31	0.000%	36.229%
3/3/2010	$16.80	$126,001,916.11	0.000%	36.229%
3/3/2010	$17.38	$126,001,933.49	0.000%	36.229%
3/3/2010	$3.24	$126,001,936.73	0.000%	36.229%
3/3/2010	$15,777.60	$126,017,714.33	0.005%	36.234%
3/3/2010	$6,049.74	$126,023,764.07	0.002%	36.236%
3/4/2010	$3,120.00	$126,026,884.07	0.001%	36.236%
3/4/2010	$1,158.30	$126,028,042.37	0.000%	36.237%
3/4/2010	$87.36	$126,028,129.73	0.000%	36.237%
3/4/2010	$32.43	$126,028,162.16	0.000%	36.237%
3/4/2010	$1,560.00	$126,029,722.16	0.000%	36.237%
3/4/2010	$10.00	$126,029,732.16	0.000%	36.237%
3/4/2010	$10.00	$126,029,742.16	0.000%	36.237%
3/4/2010	$1,415.70	$126,031,157.86	0.000%	36.238%
3/4/2010	$43.68	$126,031,201.54	0.000%	36.238%
3/4/2010	$39.64	$126,031,241.18	0.000%	36.238%
3/4/2010	$0.28	$126,031,241.46	0.000%	36.238%
3/4/2010	$0.28	$126,031,241.74	0.000%	36.238%
3/5/2010	$242,700.30	$126,273,942.04	0.070%	36.308%
3/5/2010	$4,000.00	$126,277,942.04	0.001%	36.309%
3/5/2010	$147.00	$126,278,089.04	0.000%	36.309%
3/5/2010	$1,525.00	$126,279,614.04	0.000%	36.309%
3/5/2010	$706.20	$126,280,320.24	0.000%	36.309%
3/8/2010	$7,762.50	$126,288,082.74	0.002%	36.312%
3/8/2010	$98,228.74	$126,386,311.48	0.028%	36.340%
3/8/2010	$50,760.12	$126,437,071.60	0.015%	36.354%
3/8/2010	$39,174.17	$126,476,245.77	0.011%	36.366%
3/8/2010	$146,374.94	$126,622,620.71	0.042%	36.408%
3/8/2010	$39,002.00	$126,661,622.71	0.011%	36.419%
3/8/2010	$815.76	$126,662,438.47	0.000%	36.419%
3/8/2010	$5,940.00	$126,668,378.47	0.002%	36.421%
3/8/2010	$120.00	$126,668,498.47	0.000%	36.421%
3/8/2010	$2,625.00	$126,671,123.47	0.001%	36.422%
3/9/2010	$1,502,702.00	$128,173,825.47	0.435%	36.854%
3/10/2010	$80.00	$128,173,905.47	0.000%	36.854%
3/10/2010	$1,943.50	$128,175,848.97	0.001%	36.854%
3/10/2010	$261,203.75	$128,437,052.72	0.076%	36.929%
3/10/2010	$132.00	$128,437,184.72	0.000%	36.930%
3/10/2010	$25,651.98	$128,462,836.70	0.007%	36.937%
3/10/2010	$9,855.53	$128,472,692.23	0.003%	36.940%
3/11/2010	$176.40	$128,472,868.63	0.000%	36.940%
3/11/2010	$3,120.00	$128,475,988.63	0.001%	36.941%
3/11/2010	$1,029.60	$128,477,018.23	0.000%	36.941%
3/11/2010	$87.36	$128,477,105.59	0.000%	36.941%
3/11/2010	$28.83	$128,477,134.42	0.000%	36.941%

3/11/2010	$673,190.02	$129,150,324.44	0.195%	37.135%
3/11/2010	$41,362.00	$129,191,686.44	0.012%	37.146%
3/11/2010	$1,974.10	$129,193,660.54	0.001%	37.147%
3/11/2010	$1,560.00	$129,195,220.54	0.000%	37.147%
3/11/2010	$9.00	$129,195,229.54	0.000%	37.147%
3/11/2010	$1,544.40	$129,196,773.94	0.000%	37.148%
3/11/2010	$43.68	$129,196,817.62	0.000%	37.148%
3/11/2010	$43.24	$129,196,860.86	0.000%	37.148%
3/11/2010	$0.25	$129,196,861.11	0.000%	37.148%
3/11/2010	$2,521.02	$129,199,382.13	0.001%	37.149%
3/12/2010	$456.00	$129,199,838.13	0.000%	37.149%
3/12/2010	$712.50	$129,200,550.63	0.000%	37.149%
3/12/2010	$549,447.59	$129,749,998.22	0.159%	37.307%
3/12/2010	$348,853.52	$130,098,851.74	0.101%	37.407%
3/12/2010	$58,503.00	$130,157,354.74	0.017%	37.424%
3/12/2010	$97,505.00	$130,254,859.74	0.028%	37.452%
3/15/2010	$2,114.08	$130,256,973.82	0.001%	37.453%
3/15/2010	$127,621.20	$130,384,595.02	0.037%	37.489%
3/15/2010	$147.00	$130,384,742.02	0.000%	37.489%
3/15/2010	$8,300.00	$130,393,042.02	0.002%	37.492%
3/15/2010	$644.80	$130,393,686.82	0.000%	37.492%
3/15/2010	$118.00	$130,393,804.82	0.000%	37.492%
3/16/2010	$24,884.06	$130,418,688.88	0.007%	37.499%
3/18/2010	$4,582.25	$130,423,271.13	0.001%	37.501%
3/18/2010	$14,686.65	$130,437,957.78	0.004%	37.505%
3/18/2010	$10,865.20	$130,448,822.98	0.003%	37.508%
3/18/2010	$1,835.40	$130,450,658.38	0.001%	37.508%
3/18/2010	$543.38	$130,451,201.76	0.000%	37.509%
3/18/2010	$183.29	$130,451,385.05	0.000%	37.509%
3/18/2010	$147.00	$130,451,532.05	0.000%	37.509%
3/18/2010	$87.36	$130,451,619.41	0.000%	37.509%
3/18/2010	$2.15	$130,451,621.56	0.000%	37.509%
3/18/2010	$36.04	$130,451,657.60	0.000%	37.509%
3/18/2010	$76.80	$130,451,734.40	0.000%	37.509%
3/18/2010	$3,120.00	$130,454,854.40	0.001%	37.510%
3/18/2010	$1,287.00	$130,456,141.40	0.000%	37.510%
3/18/2010	$4,143.84	$130,460,285.24	0.001%	37.511%
3/18/2010	$150.00	$130,460,435.24	0.000%	37.511%
3/18/2010	$43.68	$130,460,478.92	0.000%	37.511%
3/18/2010	$28.83	$130,460,507.75	0.000%	37.511%
3/18/2010	$0.28	$130,460,508.03	0.000%	37.511%
3/18/2010	$1,560.00	$130,462,068.03	0.000%	37.512%
3/18/2010	$10.00	$130,462,078.03	0.000%	37.512%
3/18/2010	$1,029.60	$130,463,107.63	0.000%	37.512%
3/19/2010	$66.17	$130,463,173.80	0.000%	37.512%
3/19/2010	$206.37	$130,463,380.17	0.000%	37.512%
3/19/2010	$57.28	$130,463,437.45	0.000%	37.512%
3/19/2010	$42.91	$130,463,480.36	0.000%	37.512%
3/22/2010	$1,943.50	$130,465,423.86	0.001%	37.513%
3/22/2010	$398.50	$130,465,822.36	0.000%	37.513%
3/22/2010	$22.11	$130,465,844.47	0.000%	37.513%
3/22/2010	$18.00	$130,465,862.47	0.000%	37.513%
3/22/2010	$2,032.50	$130,467,894.97	0.001%	37.513%
3/22/2010	$13,847.00	$130,481,741.97	0.004%	37.517%
3/22/2010	$381.12	$130,482,123.09	0.000%	37.517%
3/22/2010	$7.80	$130,482,130.89	0.000%	37.517%
3/22/2010	$1,698.00	$130,483,828.89	0.000%	37.518%
3/22/2010	$130.00	$130,483,958.89	0.000%	37.518%
3/22/2010	$2,380.00	$130,486,338.89	0.001%	37.519%
3/22/2010	$5,540.40	$130,491,879.29	0.002%	37.520%
3/22/2010	$4,128.56	$130,496,007.85	0.001%	37.521%
3/22/2010	$273.25	$130,496,281.10	0.000%	37.522%
3/22/2010	$130.36	$130,496,411.46	0.000%	37.522%

3/22/2010	$9.35	$130,496,420.81	0.000%	37.522%
3/23/2010	$219,579.38	$130,716,000.19	0.064%	37.585%
3/24/2010	$2,450.00	$130,718,450.19	0.001%	37.585%
3/24/2010	$22,211.65	$130,740,661.84	0.006%	37.592%
3/24/2010	$10,559.60	$130,751,221.44	0.003%	37.595%
3/25/2010	$110.88	$130,751,332.32	0.000%	37.595%
3/25/2010	$537.50	$130,751,869.82	0.000%	37.595%
3/25/2010	$114.00	$130,751,983.82	0.000%	37.595%
3/25/2010	$48,510.00	$130,800,493.82	0.014%	37.609%
3/25/2010	$4,231.80	$130,804,725.62	0.001%	37.610%
3/25/2010	$13,733.60	$130,818,459.22	0.004%	37.614%
3/26/2010	$1,198.50	$130,819,657.72	0.000%	37.615%
3/26/2010	$80.24	$130,819,737.96	0.000%	37.615%
3/26/2010	$105.00	$130,819,842.96	0.000%	37.615%
3/26/2010	$575.00	$130,820,417.96	0.000%	37.615%
3/26/2010	$7,108.50	$130,827,526.46	0.002%	37.617%
3/26/2010	$1,450.80	$130,828,977.26	0.000%	37.617%
3/26/2010	$127.14	$130,829,104.40	0.000%	37.617%
3/26/2010	$2,496.00	$130,831,600.40	0.001%	37.618%
3/26/2010	$10.00	$130,831,610.40	0.000%	37.618%
3/26/2010	$514.80	$130,832,125.20	0.000%	37.618%
3/26/2010	$69.89	$130,832,195.09	0.000%	37.618%
3/26/2010	$14.41	$130,832,209.50	0.000%	37.618%
3/26/2010	$0.28	$130,832,209.78	0.000%	37.618%
3/26/2010	$2,485.00	$130,834,694.78	0.001%	37.619%
3/26/2010	$1,560.00	$130,836,254.78	0.000%	37.619%
3/26/2010	$11.00	$130,836,265.78	0.000%	37.619%
3/26/2010	$1,544.40	$130,837,810.18	0.000%	37.620%
3/26/2010	$43.68	$130,837,853.86	0.000%	37.620%
3/26/2010	$43.24	$130,837,897.10	0.000%	37.620%
3/26/2010	$0.31	$130,837,897.41	0.000%	37.620%
3/26/2010	$16,297.59	$130,854,195.00	0.005%	37.624%
3/26/2010	$9,065.54	$130,863,260.54	0.003%	37.627%
3/26/2010	$26,155.98	$130,889,416.52	0.008%	37.635%
3/29/2010	$9,562.00	$130,898,978.52	0.003%	37.637%
3/29/2010	$132.50	$130,899,111.02	0.000%	37.637%
3/29/2010	$60.40	$130,899,171.42	0.000%	37.637%
3/29/2010	$1,943.50	$130,901,114.92	0.001%	37.638%
3/29/2010	$2,267.00	$130,903,381.92	0.001%	37.639%
3/29/2010	$1,275,538.47	$132,178,920.39	0.369%	38.005%
3/29/2010	$5,525.12	$132,184,445.51	0.002%	38.007%
3/29/2010	$54,027.82	$132,238,473.33	0.016%	38.023%
3/29/2010	$35,129.00	$132,273,602.33	0.010%	38.033%
3/30/2010	$4,269.00	$132,277,871.33	0.001%	38.034%
3/31/2010	$1,943.50	$132,279,814.83	0.001%	38.034%
3/31/2010	$1,943.50	$132,281,758.33	0.001%	38.035%
3/31/2010	$2,800.00	$132,284,558.33	0.001%	38.036%
3/31/2010	$1,923.50	$132,286,481.83	0.001%	38.036%
3/31/2010	$104.00	$132,286,585.83	0.000%	38.036%
3/31/2010	$62.00	$132,286,647.83	0.000%	38.036%
3/31/2010	$62.00	$132,286,709.83	0.000%	38.036%
3/31/2010	$62.00	$132,286,771.83	0.000%	38.036%
3/31/2010	$124.00	$132,286,895.83	0.000%	38.036%
3/31/2010	$62.00	$132,286,957.83	0.000%	38.036%
3/31/2010	$9,094.20	$132,296,052.03	0.003%	38.039%
3/31/2010	$25,154.31	$132,321,206.34	0.007%	38.046%
4/1/2010	$225,885.58	$132,547,091.92	0.065%	38.111%
4/1/2010	$277,919.75	$132,825,011.67	0.080%	38.191%
4/1/2010	$67.30	$132,825,078.97	0.000%	38.191%
4/1/2010	$71.11	$132,825,150.08	0.000%	38.191%
4/1/2010	$69.02	$132,825,219.10	0.000%	38.191%
4/1/2010	$59.52	$132,825,278.62	0.000%	38.191%
4/1/2010	$10.89	$132,825,289.51	0.000%	38.191%

4/1/2010	$24.36	$132,825,313.87	0.000%	38.191%
4/1/2010	$7.91	$132,825,321.78	0.000%	38.191%
4/1/2010	$21.96	$132,825,343.74	0.000%	38.191%
4/1/2010	$7.63	$132,825,351.37	0.000%	38.191%
4/5/2010	$112,954.00	$132,938,305.37	0.033%	38.224%
4/5/2010	$254,144.20	$133,192,449.57	0.074%	38.297%
4/5/2010	$231,961.92	$133,424,411.49	0.067%	38.363%
4/5/2010	$1,586.50	$133,425,997.99	0.000%	38.364%
4/5/2010	$3,120.00	$133,429,117.99	0.001%	38.365%
4/5/2010	$1,560.00	$133,430,677.99	0.000%	38.365%
4/5/2010	$16.00	$133,430,693.99	0.000%	38.365%
4/5/2010	$1,029.60	$133,431,723.59	0.000%	38.366%
4/5/2010	$87.36	$133,431,810.95	0.000%	38.366%
4/5/2010	$43.68	$133,431,854.63	0.000%	38.366%
4/5/2010	$28.83	$133,431,883.46	0.000%	38.366%
4/5/2010	$0.45	$133,431,883.91	0.000%	38.366%
4/5/2010	$340.00	$133,432,223.91	0.000%	38.366%
4/5/2010	$6,891.50	$133,439,115.41	0.002%	38.368%
4/5/2010	$10.00	$133,439,125.41	0.000%	38.368%
4/5/2010	$1,029.60	$133,440,155.01	0.000%	38.368%
4/5/2010	$28.83	$133,440,183.84	0.000%	38.368%
4/5/2010	$0.28	$133,440,184.12	0.000%	38.368%
4/5/2010	$21.72	$133,440,205.84	0.000%	38.368%
4/6/2010	$2,380.00	$133,442,585.84	0.001%	38.369%
4/6/2010	$1,293.70	$133,443,879.54	0.000%	38.369%
4/6/2010	$1,199.48	$133,445,079.02	0.000%	38.369%
4/6/2010	$17,465.23	$133,462,544.25	0.005%	38.374%
4/6/2010	$10,389.14	$133,472,933.39	0.003%	38.377%
4/6/2010	$3,109.57	$133,476,042.96	0.001%	38.378%
4/6/2010	$8,529.21	$133,484,572.17	0.002%	38.381%
4/6/2010	$10,544.96	$133,495,117.13	0.003%	38.384%
4/7/2010	$1,191,366.00	$134,686,483.13	0.345%	38.726%
4/7/2010	$30,901.00	$134,717,384.13	0.009%	38.735%
4/7/2010	$10,898.90	$134,728,283.03	0.003%	38.738%
4/7/2010	$32,996.35	$134,761,279.38	0.010%	38.748%
4/8/2010	$3,339,115.50	$138,100,394.88	0.966%	39.708%
4/8/2010	$300,024.00	$138,400,418.88	0.087%	39.794%
4/8/2010	$1,943.50	$138,402,362.38	0.001%	39.795%
4/9/2010	$15,183.41	$138,417,545.79	0.004%	39.799%
4/9/2010	$180,456.25	$138,598,002.04	0.052%	39.851%
4/9/2010	$3,120.00	$138,601,122.04	0.001%	39.852%
4/9/2010	$1,287.00	$138,602,409.04	0.000%	39.852%
4/9/2010	$87.36	$138,602,496.40	0.000%	39.852%
4/9/2010	$36.04	$138,602,532.44	0.000%	39.852%
4/9/2010	$6,850.12	$138,609,382.56	0.002%	39.854%
4/9/2010	$1,560.00	$138,610,942.56	0.000%	39.855%
4/9/2010	$13.00	$138,610,955.56	0.000%	39.855%
4/9/2010	$1,287.00	$138,612,242.56	0.000%	39.855%
4/9/2010	$43.68	$138,612,286.24	0.000%	39.855%
4/9/2010	$36.04	$138,612,322.28	0.000%	39.855%
4/9/2010	$0.36	$138,612,322.64	0.000%	39.855%
4/12/2010	$107,150.00	$138,719,472.64	0.031%	39.886%
4/12/2010	$323,969.60	$139,043,442.24	0.094%	39.979%
4/12/2010	$5,313.00	$139,048,755.24	0.002%	39.981%
4/12/2010	$111.86	$139,048,867.10	0.000%	39.981%
4/12/2010	$1,176,727.56	$140,225,594.66	0.340%	40.319%
4/12/2010	$3,816,132.00	$144,041,726.66	1.104%	41.416%
4/12/2010	$1,004.80	$144,042,731.46	0.000%	41.417%
4/12/2010	$83.00	$144,042,814.46	0.000%	41.417%
4/12/2010	$416.00	$144,043,230.46	0.000%	41.417%
4/13/2010	$2,240.00	$144,045,470.46	0.001%	41.417%
4/13/2010	$1,307.10	$144,046,777.56	0.000%	41.418%
4/13/2010	$4,400.32	$144,051,177.88	0.001%	41.419%

4/13/2010	$20,021.38	$144,071,199.26	0.006%	41.425%
4/13/2010	$403.00	$144,071,602.26	0.000%	41.425%
4/13/2010	$73.75	$144,071,676.01	0.000%	41.425%
4/14/2010	$307.50	$144,071,983.51	0.000%	41.425%
4/14/2010	$1,943.50	$144,073,927.01	0.001%	41.426%
4/14/2010	$2,116.25	$144,076,043.26	0.001%	41.426%
4/14/2010	$21.76	$144,076,065.02	0.000%	41.426%
4/14/2010	$717.00	$144,076,782.02	0.000%	41.426%
4/14/2010	$225.00	$144,077,007.02	0.000%	41.426%
4/14/2010	$28,509.51	$144,105,516.53	0.008%	41.435%
4/14/2010	$9,118.60	$144,114,635.13	0.003%	41.437%
4/15/2010	$87.36	$144,114,722.49	0.000%	41.437%
4/15/2010	$36.04	$144,114,758.53	0.000%	41.437%
4/15/2010	$3,120.00	$144,117,878.53	0.001%	41.438%
4/15/2010	$1,287.00	$144,119,165.53	0.000%	41.439%
4/15/2010	$66,379.42	$144,185,544.95	0.019%	41.458%
4/15/2010	$2,811.20	$144,188,356.15	0.001%	41.458%
4/15/2010	$345.32	$144,188,701.47	0.000%	41.459%
4/15/2010	$43.68	$144,188,745.15	0.000%	41.459%
4/15/2010	$36.04	$144,188,781.19	0.000%	41.459%
4/15/2010	$0.31	$144,188,781.50	0.000%	41.459%
4/15/2010	$1,560.00	$144,190,341.50	0.000%	41.459%
4/15/2010	$11.00	$144,190,352.50	0.000%	41.459%
4/15/2010	$1,287.00	$144,191,639.50	0.000%	41.459%
4/19/2010	$975.00	$144,192,614.50	0.000%	41.460%
4/19/2010	$1,731.00	$144,194,345.50	0.001%	41.460%
4/19/2010	$1,603.50	$144,195,949.00	0.000%	41.461%
4/19/2010	$52,832.85	$144,248,781.85	0.015%	41.476%
4/19/2010	$1,041.00	$144,249,822.85	0.000%	41.476%
4/19/2010	$2,000.00	$144,251,822.85	0.001%	41.477%
4/19/2010	$4,691.25	$144,256,514.10	0.001%	41.478%
4/19/2010	$85.07	$144,256,599.17	0.000%	41.478%
4/19/2010	$4,044.25	$144,260,643.42	0.001%	41.479%
4/19/2010	$14.38	$144,260,657.80	0.000%	41.479%
4/19/2010	$1,086.75	$144,261,744.55	0.000%	41.480%
4/19/2010	$161.77	$144,261,906.32	0.000%	41.480%
4/19/2010	$336.38	$144,262,242.70	0.000%	41.480%
4/19/2010	$213.11	$144,262,455.81	0.000%	41.480%
4/19/2010	$11.82	$144,262,467.63	0.000%	41.480%
4/19/2010	$225.00	$144,262,692.63	0.000%	41.480%
4/19/2010	$1,235.00	$144,263,927.63	0.000%	41.480%
4/20/2010	$127,621.20	$144,391,548.83	0.037%	41.517%
4/20/2010	$212,702.00	$144,604,250.83	0.062%	41.578%
4/20/2010	$10,259.15	$144,614,509.98	0.003%	41.581%
4/20/2010	$192.18	$144,614,702.16	0.000%	41.581%
4/20/2010	$4,098.25	$144,618,800.41	0.001%	41.582%
4/20/2010	-$367.30	$144,618,433.11	0.000%	41.582%
4/20/2010	$23,183.90	$144,641,617.01	0.007%	41.589%
4/20/2010	$7,524.15	$144,649,141.16	0.002%	41.591%
4/20/2010	$48,970.75	$144,698,111.91	0.014%	41.605%
4/20/2010	$806.00	$144,698,917.91	0.000%	41.605%
4/20/2010	$147.50	$144,699,065.41	0.000%	41.605%
4/21/2010	$1,943.50	$144,701,008.91	0.001%	41.606%
4/21/2010	$1,101,437.23	$145,802,446.14	0.319%	41.923%
4/22/2010	$96.00	$145,802,542.14	0.000%	41.923%
4/22/2010	$87.36	$145,802,629.50	0.000%	41.923%
4/22/2010	$23.42	$145,802,652.92	0.000%	41.923%
4/22/2010	$3,120.00	$145,805,772.92	0.001%	41.924%
4/22/2010	$836.55	$145,806,609.47	0.000%	41.924%
4/22/2010	$874,322.09	$146,680,931.56	0.253%	42.175%
4/22/2010	$43.68	$146,680,975.24	0.000%	42.175%
4/22/2010	$17.12	$146,680,992.36	0.000%	42.175%
4/22/2010	$0.31	$146,680,992.67	0.000%	42.175%

4/22/2010	$1,560.00	$146,682,552.67	0.000%	42.176%
4/22/2010	$11.00	$146,682,563.67	0.000%	42.176%
4/22/2010	$611.33	$146,683,175.00	0.000%	42.176%
4/22/2010	$7,732.53	$146,690,907.53	0.002%	42.178%
4/22/2010	$18,055.54	$146,708,963.07	0.005%	42.183%
4/23/2010	$25,783.28	$146,734,746.35	0.007%	42.191%
4/23/2010	$178,758.17	$146,913,504.52	0.052%	42.242%
4/23/2010	$42,453.00	$146,955,957.52	0.012%	42.254%
4/23/2010	$142,028.78	$147,097,986.30	0.041%	42.295%
4/23/2010	$10,031.45	$147,108,017.75	0.003%	42.298%
4/23/2010	$8,300.00	$147,116,317.75	0.002%	42.300%
4/23/2010	$1,381.28	$147,117,699.03	0.000%	42.301%
4/23/2010	$1,903.08	$147,119,602.11	0.001%	42.301%
4/23/2010	$197,487.90	$147,317,090.01	0.057%	42.358%
4/23/2010	$1,538,686.98	$148,855,776.99	0.445%	42.800%
4/23/2010	$89,325.00	$148,945,101.99	0.026%	42.826%
4/23/2010	$1,353.73	$148,946,455.72	0.000%	42.827%
4/23/2010	$39,833.77	$148,986,289.49	0.012%	42.838%
4/26/2010	$365,053.50	$149,351,342.99	0.106%	42.943%
4/26/2010	$198,227.75	$149,549,570.74	0.057%	43.000%
4/26/2010	$105,665.70	$149,655,236.44	0.031%	43.030%
4/27/2010	$470,124.05	$150,125,360.49	0.136%	43.166%
4/27/2010	$26,966.70	$150,152,327.19	0.008%	43.173%
4/27/2010	$99,000.00	$150,251,327.19	0.029%	43.202%
4/27/2010	$2,520.00	$150,253,847.19	0.001%	43.202%
4/27/2010	$14,464.25	$150,268,311.44	0.004%	43.207%
4/27/2010	$7,132.38	$150,275,443.82	0.002%	43.209%
4/28/2010	$34.84	$150,275,478.66	0.000%	43.209%
4/28/2010	$27.34	$150,275,506.00	0.000%	43.209%
4/28/2010	$27.34	$150,275,533.34	0.000%	43.209%
4/28/2010	$1.44	$150,275,534.78	0.000%	43.209%
4/28/2010	$1.70	$150,275,536.48	0.000%	43.209%
4/28/2010	$9.75	$150,275,546.23	0.000%	43.209%
4/28/2010	$3.09	$150,275,549.32	0.000%	43.209%
4/28/2010	$4.80	$150,275,554.12	0.000%	43.209%
4/28/2010	$7.68	$150,275,561.80	0.000%	43.209%
4/28/2010	$10.97	$150,275,572.77	0.000%	43.209%
4/28/2010	$12.43	$150,275,585.20	0.000%	43.209%
4/28/2010	$1,763.78	$150,277,348.98	0.001%	43.209%
4/28/2010	$581.90	$150,277,930.88	0.000%	43.209%
4/29/2010	$104.00	$150,278,034.88	0.000%	43.209%
4/29/2010	$34.23	$150,278,069.11	0.000%	43.209%
4/29/2010	$1,222.65	$150,279,291.76	0.000%	43.210%
4/29/2010	$467.50	$150,279,759.26	0.000%	43.210%
4/29/2010	$70.83	$150,279,830.09	0.000%	43.210%
4/29/2010	$43.68	$150,279,873.77	0.000%	43.210%
4/29/2010	$37.84	$150,279,911.61	0.000%	43.210%
4/29/2010	$0.31	$150,279,911.92	0.000%	43.210%
4/29/2010	$1,560.00	$150,281,471.92	0.000%	43.210%
4/29/2010	$11.00	$150,281,482.92	0.000%	43.210%
4/29/2010	$1,351.35	$150,282,834.27	0.000%	43.211%
4/29/2010	$6.44	$150,282,840.71	0.000%	43.211%
4/29/2010	$36.46	$150,282,877.17	0.000%	43.211%
4/30/2010	$1,393.60	$150,284,270.77	0.000%	43.211%
4/30/2010	$188.09	$150,284,458.86	0.000%	43.211%
4/30/2010	$392,809.40	$150,677,268.26	0.114%	43.324%
4/30/2010	$24,479.00	$150,701,747.26	0.007%	43.331%
4/30/2010	$8,028.08	$150,709,775.34	0.002%	43.334%
4/30/2010	$96.48	$150,709,871.82	0.000%	43.334%
4/30/2010	$9.56	$150,709,881.38	0.000%	43.334%
4/30/2010	$6.33	$150,709,887.71	0.000%	43.334%
4/30/2010	$2,310.00	$150,712,197.71	0.001%	43.334%
5/3/2010	$33.19	$150,712,230.90	0.000%	43.334%

5/3/2010	$41.10	$150,712,272.00	0.000%	43.334%
5/3/2010	$41.50	$150,712,313.50	0.000%	43.334%
5/3/2010	$43.94	$150,712,357.44	0.000%	43.334%
5/5/2010	$1,943.50	$150,714,300.94	0.001%	43.335%
5/5/2010	$5,118.75	$150,719,419.69	0.001%	43.336%
5/5/2010	$192.96	$150,719,612.65	0.000%	43.336%
5/5/2010	$24.57	$150,719,637.22	0.000%	43.336%
5/5/2010	$1,828.00	$150,721,465.22	0.001%	43.337%
5/5/2010	$9,620.90	$150,731,086.12	0.003%	43.340%
5/5/2010	$11,179.40	$150,742,265.52	0.003%	43.343%
5/5/2010	$5,142.79	$150,747,408.31	0.001%	43.344%
5/5/2010	$1,465.55	$150,748,873.86	0.000%	43.345%
5/5/2010	$86.08	$150,748,959.94	0.000%	43.345%
5/5/2010	$7,350.00	$150,756,309.94	0.002%	43.347%
5/6/2010	$135,360.89	$150,891,670.83	0.039%	43.386%
5/6/2010	$3,120.00	$150,894,790.83	0.001%	43.387%
5/6/2010	$1,872.00	$150,896,662.83	0.001%	43.387%
5/6/2010	$772.20	$150,897,435.03	0.000%	43.388%
5/6/2010	$87.36	$150,897,522.39	0.000%	43.388%
5/6/2010	$52.42	$150,897,574.81	0.000%	43.388%
5/6/2010	$21.62	$150,897,596.43	0.000%	43.388%
5/6/2010	$1,560.00	$150,899,156.43	0.000%	43.388%
5/6/2010	$12.00	$150,899,168.43	0.000%	43.388%
5/6/2010	$1,287.00	$150,900,455.43	0.000%	43.388%
5/6/2010	$43.68	$150,900,499.11	0.000%	43.388%
5/6/2010	$36.04	$150,900,535.15	0.000%	43.388%
5/6/2010	$0.34	$150,900,535.49	0.000%	43.388%
5/6/2010	$15,825.24	$150,916,360.73	0.005%	43.393%
5/10/2010	$954,033.00	$151,870,393.73	0.276%	43.667%
5/10/2010	-$31,641.81	$151,838,751.92	-0.009%	43.658%
5/10/2010	$2,970.00	$151,841,721.92	0.001%	43.659%
5/10/2010	$1,503.00	$151,843,224.92	0.000%	43.659%
5/10/2010	$2,651.52	$151,845,876.44	0.001%	43.660%
5/10/2010	$6,176.32	$151,852,052.76	0.002%	43.662%
5/10/2010	$1,325.27	$151,853,378.03	0.000%	43.662%
5/10/2010	$250.00	$151,853,628.03	0.000%	43.662%
5/11/2010	$2,380.00	$151,856,008.03	0.001%	43.663%
5/11/2010	$28,272.00	$151,884,280.03	0.008%	43.671%
5/11/2010	$17,907.10	$151,902,187.13	0.005%	43.676%
5/12/2010	$1,943.50	$151,904,130.63	0.001%	43.677%
5/12/2010	$1,587.50	$151,905,718.13	0.000%	43.677%
5/12/2010	$107.36	$151,905,825.49	0.000%	43.677%
5/12/2010	$1,077.50	$151,906,902.99	0.000%	43.678%
5/12/2010	$18.75	$151,906,921.74	0.000%	43.678%
5/13/2010	$1,689.00	$151,908,610.74	0.000%	43.678%
5/13/2010	$2,000.00	$151,910,610.74	0.001%	43.679%
5/13/2010	$3,120.00	$151,913,730.74	0.001%	43.680%
5/13/2010	$1,544.40	$151,915,275.14	0.000%	43.680%
5/13/2010	$78.00	$151,915,353.14	0.000%	43.680%
5/13/2010	$38.61	$151,915,391.75	0.000%	43.680%
5/13/2010	$698.28	$151,916,090.03	0.000%	43.680%
5/13/2010	$1,560.00	$151,917,650.03	0.000%	43.681%
5/13/2010	$11.00	$151,917,661.03	0.000%	43.681%
5/13/2010	$1,029.60	$151,918,690.63	0.000%	43.681%
5/13/2010	$39.00	$151,918,729.63	0.000%	43.681%
5/13/2010	$25.74	$151,918,755.37	0.000%	43.681%
5/13/2010	$0.28	$151,918,755.65	0.000%	43.681%
5/14/2010	$10.50	$151,918,766.15	0.000%	43.681%
5/14/2010	$103.25	$151,918,869.40	0.000%	43.681%
5/14/2010	$564.20	$151,919,433.60	0.000%	43.681%
5/17/2010	$2,756.00	$151,922,189.60	0.001%	43.682%
5/17/2010	$255.00	$151,922,444.60	0.000%	43.682%
5/17/2010	$985.84	$151,923,430.44	0.000%	43.683%

5/17/2010	$111.00	$151,923,541.44	0.000%	43.683%
5/17/2010	$1.56	$151,923,543.00	0.000%	43.683%
5/17/2010	$59.80	$151,923,602.80	0.000%	43.683%
5/17/2010	$1,525.50	$151,925,128.30	0.000%	43.683%
5/17/2010	$603.11	$151,925,731.41	0.000%	43.683%
5/17/2010	$491,398.47	$152,417,129.88	0.142%	43.824%
5/17/2010	$610.00	$152,417,739.88	0.000%	43.825%
5/17/2010	$360.00	$152,418,099.88	0.000%	43.825%
5/17/2010	$23.80	$152,418,123.68	0.000%	43.825%
5/17/2010	$209.11	$152,418,332.79	0.000%	43.825%
5/17/2010	$43.04	$152,418,375.83	0.000%	43.825%
5/17/2010	$13,900.54	$152,432,276.37	0.004%	43.829%
5/17/2010	$27,206.96	$152,459,483.33	0.008%	43.837%
5/17/2010	$1,750.00	$152,461,233.33	0.001%	43.837%
5/17/2010	$170.00	$152,461,403.33	0.000%	43.837%
5/17/2010	$69.55	$152,461,472.88	0.000%	43.837%
5/18/2010	$2,800.00	$152,464,272.88	0.001%	43.838%
5/19/2010	$17,724.67	$152,481,997.55	0.005%	43.843%
5/19/2010	$168.48	$152,482,166.03	0.000%	43.843%
5/19/2010	$16,630.00	$152,498,796.03	0.005%	43.848%
5/19/2010	$665.20	$152,499,461.23	0.000%	43.848%
5/19/2010	$4,117.40	$152,503,578.63	0.001%	43.849%
5/20/2010	$2,808.00	$152,506,386.63	0.001%	43.850%
5/20/2010	$425.00	$152,506,811.63	0.000%	43.850%
5/20/2010	$35,478.75	$152,542,290.38	0.010%	43.860%
5/20/2010	$954,956.00	$153,497,246.38	0.276%	44.135%
5/20/2010	$21.00	$153,497,267.38	0.000%	44.135%
5/20/2010	$78.00	$153,497,345.38	0.000%	44.135%
5/20/2010	$12.87	$153,497,358.25	0.000%	44.135%
5/20/2010	$3,120.00	$153,500,478.25	0.001%	44.136%
5/20/2010	$514.80	$153,500,993.05	0.000%	44.136%
5/20/2010	$19,973.50	$153,520,966.55	0.006%	44.142%
5/20/2010	$39.00	$153,521,005.55	0.000%	44.142%
5/20/2010	$51.48	$153,521,057.03	0.000%	44.142%
5/20/2010	$0.63	$153,521,057.66	0.000%	44.142%
5/20/2010	$1,560.00	$153,522,617.66	0.000%	44.142%
5/20/2010	$25.00	$153,522,642.66	0.000%	44.142%
5/20/2010	$2,059.20	$153,524,701.86	0.001%	44.143%
5/21/2010	$2,782.00	$153,527,483.86	0.001%	44.144%
5/21/2010	$420.00	$153,527,903.86	0.000%	44.144%
5/21/2010	$2,808.00	$153,530,711.86	0.001%	44.145%
5/21/2010	$270.00	$153,530,981.86	0.000%	44.145%
5/21/2010	$2,704.00	$153,533,685.86	0.001%	44.146%
5/21/2010	$1,650.00	$153,535,335.86	0.000%	44.146%
5/21/2010	$210.00	$153,535,545.86	0.000%	44.146%
5/21/2010	$53,310.00	$153,588,855.86	0.015%	44.161%
5/21/2010	$71,722.50	$153,660,578.36	0.021%	44.182%
5/21/2010	$290.00	$153,660,868.36	0.000%	44.182%
5/21/2010	$2,756.00	$153,663,624.36	0.001%	44.183%
5/21/2010	$2,912.00	$153,666,536.36	0.001%	44.184%
5/21/2010	$470.00	$153,667,006.36	0.000%	44.184%
5/21/2010	$160,739.85	$153,827,746.21	0.047%	44.230%
5/24/2010	$250.00	$153,827,996.21	0.000%	44.230%
5/24/2010	$2,782.00	$153,830,778.21	0.001%	44.231%
5/24/2010	$2,392.00	$153,833,170.21	0.001%	44.232%
5/24/2010	$405.00	$153,833,575.21	0.000%	44.232%
5/24/2010	$69,977.50	$153,903,552.71	0.020%	44.252%
5/24/2010	$1,387,705.33	$155,291,258.04	0.401%	44.651%
5/24/2010	$22.40	$155,291,280.44	0.000%	44.651%
5/24/2010	$8,538.04	$155,299,818.48	0.002%	44.653%
5/25/2010	$2,240.00	$155,302,058.48	0.001%	44.654%
5/25/2010	$73.75	$155,302,132.23	0.000%	44.654%
5/25/2010	$403.00	$155,302,535.23	0.000%	44.654%

5/25/2010	$9,515.62	$155,312,050.85	0.003%	44.657%
5/25/2010	$7,853.18	$155,319,904.03	0.002%	44.659%
5/26/2010	$1,823.76	$155,321,727.79	0.001%	44.660%
5/26/2010	$1,420.98	$155,323,148.77	0.000%	44.660%
5/26/2010	$349.14	$155,323,497.91	0.000%	44.660%
5/26/2010	$6,109.79	$155,329,607.70	0.002%	44.662%
5/26/2010	$8.50	$155,329,616.20	0.000%	44.662%
5/26/2010	$8.70	$155,329,624.90	0.000%	44.662%
5/26/2010	$8.70	$155,329,633.60	0.000%	44.662%
5/26/2010	$1.83	$155,329,635.43	0.000%	44.662%
5/26/2010	$11.70	$155,329,647.13	0.000%	44.662%
5/26/2010	$2.11	$155,329,649.24	0.000%	44.662%
5/26/2010	$9.75	$155,329,658.99	0.000%	44.662%
5/26/2010	$5.28	$155,329,664.27	0.000%	44.662%
5/26/2010	$6.05	$155,329,670.32	0.000%	44.662%
5/26/2010	$6.23	$155,329,676.55	0.000%	44.662%
5/26/2010	$13.26	$155,329,689.81	0.000%	44.662%
5/26/2010	$15.38	$155,329,705.19	0.000%	44.662%
5/26/2010	$104.00	$155,329,809.19	0.000%	44.662%
5/26/2010	$1,470.70	$155,331,279.89	0.000%	44.662%
5/26/2010	$17,131.50	$155,348,411.39	0.005%	44.667%
5/26/2010	$11,421.00	$155,359,832.39	0.003%	44.671%
5/26/2010	$6,080.00	$155,365,912.39	0.002%	44.672%
5/26/2010	$600.00	$155,366,512.39	0.000%	44.673%
5/26/2010	$5,850.00	$155,372,362.39	0.002%	44.674%
5/27/2010	$1,109.50	$155,373,471.89	0.000%	44.675%
5/27/2010	$78.00	$155,373,549.89	0.000%	44.675%
5/27/2010	$25.74	$155,373,575.63	0.000%	44.675%
5/27/2010	$3,120.00	$155,376,695.63	0.001%	44.675%
5/27/2010	$1,029.60	$155,377,725.23	0.000%	44.676%
5/27/2010	$39.00	$155,377,764.23	0.000%	44.676%
5/27/2010	$38.61	$155,377,802.84	0.000%	44.676%
5/27/2010	$0.46	$155,377,803.30	0.000%	44.676%
5/27/2010	$1,560.00	$155,379,363.30	0.000%	44.676%
5/27/2010	$18.50	$155,379,381.80	0.000%	44.676%
5/27/2010	$1,544.40	$155,380,926.20	0.000%	44.677%
5/28/2010	$40,231.40	$155,421,157.60	0.012%	44.688%
5/28/2010	$198,448.13	$155,619,605.73	0.057%	44.745%
5/28/2010	$46,700.00	$155,666,305.73	0.014%	44.759%
5/28/2010	$118,513.79	$155,784,819.52	0.034%	44.793%
5/28/2010	$20,473.38	$155,805,292.90	0.006%	44.799%
5/28/2010	$12,809.49	$155,818,102.39	0.004%	44.802%
5/28/2010	$22.40	$155,818,124.79	0.000%	44.802%
6/1/2010	$25,034.07	$155,843,158.86	0.007%	44.810%
6/1/2010	$14,182.00	$155,857,340.86	0.004%	44.814%
6/1/2010	$61.50	$155,857,402.36	0.000%	44.814%
6/1/2010	$16.80	$155,857,419.16	0.000%	44.814%
6/1/2010	$823,848.78	$156,681,267.94	0.238%	45.051%
6/1/2010	$2,275.00	$156,683,542.94	0.001%	45.051%
6/1/2010	$33.15	$156,683,576.09	0.000%	45.051%
6/1/2010	$164.50	$156,683,740.59	0.000%	45.051%
6/1/2010	$421.60	$156,684,162.19	0.000%	45.051%
6/1/2010	$51.73	$156,684,213.92	0.000%	45.051%
6/1/2010	$271.80	$156,684,485.72	0.000%	45.051%
6/1/2010	$8.39	$156,684,494.11	0.000%	45.051%
6/1/2010	$141.96	$156,684,636.07	0.000%	45.052%
6/1/2010	$441.48	$156,685,077.55	0.000%	45.052%
6/1/2010	$33.16	$156,685,110.71	0.000%	45.052%
6/1/2010	$35.11	$156,685,145.82	0.000%	45.052%
6/1/2010	$88.20	$156,685,234.02	0.000%	45.052%
6/1/2010	$8.63	$156,685,242.65	0.000%	45.052%
6/1/2010	$14,544.70	$156,699,787.35	0.004%	45.056%
6/1/2010	$9,764.80	$156,709,552.15	0.003%	45.059%

6/2/2010	$1,743.50	$156,711,295.65	0.001%	45.059%
6/2/2010	$2,849.40	$156,714,145.05	0.001%	45.060%
6/2/2010	$360.00	$156,714,505.05	0.000%	45.060%
6/2/2010	$1,420.00	$156,715,925.05	0.000%	45.060%
6/2/2010	$60,138.93	$156,776,063.98	0.017%	45.078%
6/2/2010	$3,155.12	$156,779,219.10	0.001%	45.079%
6/2/2010	$240.24	$156,779,459.34	0.000%	45.079%
6/2/2010	$14,900.00	$156,794,359.34	0.004%	45.083%
6/2/2010	$3,245.99	$156,797,605.33	0.001%	45.084%
6/2/2010	$28,407.94	$156,826,013.27	0.008%	45.092%
6/2/2010	$86.08	$156,826,099.35	0.000%	45.092%
6/2/2010	$14,720.00	$156,840,819.35	0.004%	45.096%
6/3/2010	$81,216.53	$156,922,035.88	0.023%	45.120%
6/3/2010	$4,567.00	$156,926,602.88	0.001%	45.121%
6/3/2010	$78.00	$156,926,680.88	0.000%	45.121%
6/3/2010	$45.05	$156,926,725.93	0.000%	45.121%
6/3/2010	$3,120.00	$156,929,845.93	0.001%	45.122%
6/3/2010	$1,801.80	$156,931,647.73	0.001%	45.123%
6/3/2010	$19.60	$156,931,667.33	0.000%	45.123%
6/3/2010	$39.00	$156,931,706.33	0.000%	45.123%
6/3/2010	$12.87	$156,931,719.20	0.000%	45.123%
6/3/2010	$0.28	$156,931,719.48	0.000%	45.123%
6/3/2010	$1,560.00	$156,933,279.48	0.000%	45.123%
6/3/2010	$11.00	$156,933,290.48	0.000%	45.123%
6/3/2010	$514.80	$156,933,805.28	0.000%	45.123%
6/4/2010	$1,548.50	$156,935,353.78	0.000%	45.124%
6/4/2010	$25.20	$156,935,378.98	0.000%	45.124%
6/4/2010	$5,781.60	$156,941,160.58	0.002%	45.125%
6/7/2010	$1,943.50	$156,943,104.08	0.001%	45.126%
6/7/2010	$17,361.42	$156,960,465.50	0.005%	45.131%
6/7/2010	$2,168.10	$156,962,633.60	0.001%	45.131%
6/7/2010	$213.11	$156,962,846.71	0.000%	45.131%
6/7/2010	$35.16	$156,962,881.87	0.000%	45.132%
6/8/2010	$825,885.00	$157,788,766.87	0.239%	45.369%
6/8/2010	$381,216.30	$158,169,983.17	0.110%	45.479%
6/8/2010	$169,432.20	$158,339,415.37	0.049%	45.527%
6/8/2010	$1,448,614.86	$159,788,030.23	0.419%	45.944%
6/8/2010	$2,310.00	$159,790,340.23	0.001%	45.944%
6/8/2010	$13,509.83	$159,803,850.06	0.004%	45.948%
6/8/2010	$8,843.85	$159,812,693.91	0.003%	45.951%
6/8/2010	$73.75	$159,812,767.66	0.000%	45.951%
6/8/2010	$403.00	$159,813,170.66	0.000%	45.951%
6/8/2010	$41,860.97	$159,855,031.63	0.012%	45.963%
6/9/2010	$710.00	$159,855,741.63	0.000%	45.963%
6/9/2010	$3,094.00	$159,858,835.63	0.001%	45.964%
6/9/2010	$2,627.50	$159,861,463.13	0.001%	45.965%
6/9/2010	$829.00	$159,862,292.13	0.000%	45.965%
6/9/2010	$26.60	$159,862,318.73	0.000%	45.965%
6/9/2010	$11,853.20	$159,874,171.93	0.003%	45.969%
6/10/2010	$31,860.00	$159,906,031.93	0.009%	45.978%
6/10/2010	$1,013,973.77	$160,920,005.70	0.293%	46.269%
6/11/2010	$1,610.00	$160,921,615.70	0.000%	46.270%
6/11/2010	$115.00	$160,921,730.70	0.000%	46.270%
6/11/2010	$36.73	$160,921,767.43	0.000%	46.270%
6/11/2010	$388,332.20	$161,310,099.63	0.112%	46.381%
6/11/2010	$3,800.00	$161,313,899.63	0.001%	46.383%
6/11/2010	$150.00	$161,314,049.63	0.000%	46.383%
6/11/2010	$445.63	$161,314,495.26	0.000%	46.383%
6/11/2010	$32.00	$161,314,527.26	0.000%	46.383%
6/11/2010	$65.28	$161,314,592.54	0.000%	46.383%
6/11/2010	$2,060.00	$161,316,652.54	0.001%	46.383%
6/11/2010	$3,120.00	$161,319,772.54	0.001%	46.384%
6/11/2010	$1,029.60	$161,320,802.14	0.000%	46.385%

6/11/2010	$78.00	$161,320,880.14	0.000%	46.385%
6/11/2010	$25.74	$161,320,905.88	0.000%	46.385%
6/11/2010	$6,504.30	$161,327,410.18	0.002%	46.386%
6/11/2010	$1,560.00	$161,328,970.18	0.000%	46.387%
6/11/2010	$25.00	$161,328,995.18	0.000%	46.387%
6/11/2010	$1,544.40	$161,330,539.58	0.000%	46.387%
6/11/2010	$39.00	$161,330,578.58	0.000%	46.387%
6/11/2010	$38.61	$161,330,617.19	0.000%	46.387%
6/11/2010	$0.63	$161,330,617.82	0.000%	46.387%
6/14/2010	$325,227.27	$161,655,845.09	0.094%	46.481%
6/14/2010	$265.44	$161,656,110.53	0.000%	46.481%
6/14/2010	$7,505,247.50	$169,161,358.03	2.171%	48.639%
6/14/2010	$83.00	$169,161,441.03	0.000%	48.639%
6/14/2010	$25.20	$169,161,466.23	0.000%	48.639%
6/14/2010	$148.00	$169,161,614.23	0.000%	48.639%
6/14/2010	$992.00	$169,162,606.23	0.000%	48.639%
6/14/2010	$10,679.76	$169,173,285.99	0.003%	48.642%
6/14/2010	$75,140.37	$169,248,426.36	0.022%	48.664%
6/14/2010	$1,102,548.49	$170,350,974.85	0.319%	48.981%
6/14/2010	$95.00	$170,351,069.85	0.000%	48.981%
6/14/2010	$95.00	$170,351,164.85	0.000%	48.981%
6/14/2010	$47.50	$170,351,212.35	0.000%	48.981%
6/14/2010	$95.00	$170,351,307.35	0.000%	48.981%
6/14/2010	$14.13	$170,351,321.48	0.000%	48.981%
6/14/2010	$73.75	$170,351,395.23	0.000%	48.981%
6/14/2010	$403.00	$170,351,798.23	0.000%	48.981%
6/14/2010	$8,453.70	$170,360,251.93	0.002%	48.984%
6/14/2010	$12,479.80	$170,372,731.73	0.004%	48.987%
6/14/2010	$2,223.00	$170,374,954.73	0.001%	48.988%
6/15/2010	$403.00	$170,375,357.73	0.000%	48.988%
6/15/2010	$73.75	$170,375,431.48	0.000%	48.988%
6/16/2010	$3,068.00	$170,378,499.48	0.001%	48.989%
6/16/2010	$470.00	$170,378,969.48	0.000%	48.989%
6/16/2010	$1,650.00	$170,380,619.48	0.000%	48.990%
6/16/2010	$2,627.50	$170,383,246.98	0.001%	48.990%
6/16/2010	$1,540.00	$170,384,786.98	0.000%	48.991%
6/16/2010	$10,637.50	$170,395,424.48	0.003%	48.994%
6/16/2010	$888.00	$170,396,312.48	0.000%	48.994%
6/16/2010	$9,800.00	$170,406,112.48	0.003%	48.997%
6/17/2010	$22.40	$170,406,134.88	0.000%	48.997%
6/17/2010	$3,586.90	$170,409,721.78	0.001%	48.998%
6/17/2010	-$1,449.00	$170,408,272.78	0.000%	48.997%
6/18/2010	$40,450.05	$170,448,722.83	0.012%	49.009%
6/18/2010	$6,011.84	$170,454,734.67	0.002%	49.011%
6/18/2010	$27,747.51	$170,482,482.18	0.008%	49.019%
6/18/2010	$6,000.00	$170,488,482.18	0.002%	49.021%
6/18/2010	$78.00	$170,488,560.18	0.000%	49.021%
6/18/2010	$32.18	$170,488,592.36	0.000%	49.021%
6/18/2010	$3,120.00	$170,491,712.36	0.001%	49.021%
6/18/2010	$1,287.00	$170,492,999.36	0.000%	49.022%
6/18/2010	$39.00	$170,493,038.36	0.000%	49.022%
6/18/2010	$32.18	$170,493,070.54	0.000%	49.022%
6/18/2010	$0.70	$170,493,071.24	0.000%	49.022%
6/18/2010	$1,560.00	$170,494,631.24	0.000%	49.022%
6/18/2010	$28.00	$170,494,659.24	0.000%	49.022%
6/18/2010	$1,287.00	$170,495,946.24	0.000%	49.023%
6/21/2010	$419,926.80	$170,915,873.04	0.121%	49.143%
6/21/2010	$296,137.00	$171,212,010.04	0.086%	49.229%
6/21/2010	$2,659.20	$171,214,669.24	0.001%	49.229%
6/21/2010	$22.40	$171,214,691.64	0.000%	49.229%
6/21/2010	$36,032.58	$171,250,724.22	0.010%	49.240%
6/21/2010	$20,149.02	$171,270,873.24	0.006%	49.245%
6/21/2010	$120.00	$171,270,993.24	0.000%	49.246%

6/21/2010	$120.00	$171,271,113.24	0.000%	49.246%
6/21/2010	$1,890.00	$171,273,003.24	0.001%	49.246%
6/21/2010	$789.68	$171,273,792.92	0.000%	49.246%
6/21/2010	$200.00	$171,273,992.92	0.000%	49.246%
6/21/2010	$7,456.50	$171,281,449.42	0.002%	49.249%
6/21/2010	$8,918.98	$171,290,368.40	0.003%	49.251%
6/21/2010	$73.75	$171,290,442.15	0.000%	49.251%
6/21/2010	$403.00	$171,290,845.15	0.000%	49.251%
6/21/2010	$240.00	$171,291,085.15	0.000%	49.251%
6/21/2010	$400.00	$171,291,485.15	0.000%	49.251%
6/21/2010	$4,561.00	$171,296,046.15	0.001%	49.253%
6/23/2010	$1,084.85	$171,297,131.00	0.000%	49.253%
6/23/2010	$54.24	$171,297,185.24	0.000%	49.253%
6/23/2010	$64,778.73	$171,361,963.97	0.019%	49.272%
6/23/2010	$2,400.00	$171,364,363.97	0.001%	49.272%
6/23/2010	$1,690.00	$171,366,053.97	0.000%	49.273%
6/23/2010	$887.50	$171,366,941.47	0.000%	49.273%
6/23/2010	$67.50	$171,367,008.97	0.000%	49.273%
6/23/2010	$2,583.23	$171,369,592.20	0.001%	49.274%
6/23/2010	$4,273.49	$171,373,865.69	0.001%	49.275%
6/23/2010	$268,170.30	$171,642,035.99	0.078%	49.352%
6/24/2010	$24.50	$171,642,060.49	0.000%	49.352%
6/24/2010	$349.14	$171,642,409.63	0.000%	49.352%
6/25/2010	$214,319.80	$171,856,729.43	0.062%	49.414%
6/25/2010	$3,120.00	$171,859,849.43	0.001%	49.415%
6/25/2010	$1,287.00	$171,861,136.43	0.000%	49.415%
6/25/2010	$78.00	$171,861,214.43	0.000%	49.415%
6/25/2010	$32.18	$171,861,246.61	0.000%	49.415%
6/25/2010	$1,560.00	$171,862,806.61	0.000%	49.416%
6/25/2010	$24.00	$171,862,830.61	0.000%	49.416%
6/25/2010	$1,287.00	$171,864,117.61	0.000%	49.416%
6/25/2010	$39.00	$171,864,156.61	0.000%	49.416%
6/25/2010	$32.18	$171,864,188.79	0.000%	49.416%
6/25/2010	$0.60	$171,864,189.39	0.000%	49.416%
6/28/2010	$74,289.25	$171,938,478.64	0.021%	49.437%
6/28/2010	$3,134.70	$171,941,613.34	0.001%	49.438%
6/28/2010	$3,465.53	$171,945,078.87	0.001%	49.439%
6/28/2010	$127.10	$171,945,205.97	0.000%	49.439%
6/28/2010	$3,177.50	$171,948,383.47	0.001%	49.440%
6/28/2010	$107.10	$171,948,490.57	0.000%	49.440%
6/28/2010	$581.90	$171,949,072.47	0.000%	49.440%
6/28/2010	$120.20	$171,949,192.67	0.000%	49.441%
6/28/2010	$1,520.00	$171,950,712.67	0.000%	49.441%
6/29/2010	$1,470.00	$171,952,182.67	0.000%	49.441%
6/30/2010	$2,240.00	$171,954,422.67	0.001%	49.442%
6/30/2010	$30.46	$171,954,453.13	0.000%	49.442%
7/1/2010	$216.00	$171,954,669.13	0.000%	49.442%
7/1/2010	$995.93	$171,955,665.06	0.000%	49.442%
7/1/2010	$200.00	$171,955,865.06	0.000%	49.442%
7/1/2010	$70.00	$171,955,935.06	0.000%	49.442%
7/1/2010	$93.80	$171,956,028.86	0.000%	49.442%
7/1/2010	$33.23	$171,956,062.09	0.000%	49.442%
7/1/2010	$178.20	$171,956,240.29	0.000%	49.443%
7/1/2010	$73.71	$171,956,314.00	0.000%	49.443%
7/1/2010	$125.70	$171,956,439.70	0.000%	49.443%
7/1/2010	$41,684.00	$171,998,123.70	0.012%	49.455%
7/1/2010	$746.00	$171,998,869.70	0.000%	49.455%
7/1/2010	$11,362.00	$172,010,231.70	0.003%	49.458%
7/2/2010	$120,709.36	$172,130,941.06	0.035%	49.493%
7/2/2010	$61.50	$172,131,002.56	0.000%	49.493%
7/2/2010	$16,254.00	$172,147,256.56	0.005%	49.497%
7/2/2010	$100.80	$172,147,357.36	0.000%	49.497%
7/2/2010	$9,574.59	$172,156,931.95	0.003%	49.500%

7/2/2010	$7,405.47	$172,164,337.42	0.002%	49.502%
7/6/2010	$3,879,585.90	$176,043,923.32	1.122%	50.618%
7/6/2010	$1,163.80	$176,045,087.12	0.000%	50.618%
7/6/2010	$2,296.82	$176,047,383.94	0.001%	50.619%
7/6/2010	$78.00	$176,047,461.94	0.000%	50.619%
7/6/2010	$45.05	$176,047,506.99	0.000%	50.619%
7/6/2010	$3,120.00	$176,050,626.99	0.001%	50.620%
7/6/2010	$1,801.80	$176,052,428.79	0.001%	50.620%
7/6/2010	$2,240.00	$176,054,668.79	0.001%	50.621%
7/6/2010	$39.00	$176,054,707.79	0.000%	50.621%
7/6/2010	$19.31	$176,054,727.10	0.000%	50.621%
7/6/2010	$0.78	$176,054,727.88	0.000%	50.621%
7/6/2010	$1,560.00	$176,056,287.88	0.000%	50.621%
7/6/2010	$31.00	$176,056,318.88	0.000%	50.621%
7/6/2010	$772.20	$176,057,091.08	0.000%	50.622%
7/6/2010	$147.50	$176,057,238.58	0.000%	50.622%
7/6/2010	$806.00	$176,058,044.58	0.000%	50.622%
7/6/2010	$5,965.60	$176,064,010.18	0.002%	50.624%
7/6/2010	$7,230.34	$176,071,240.52	0.002%	50.626%
7/6/2010	$84.05	$176,071,324.57	0.000%	50.626%
7/7/2010	$39,233.00	$176,110,557.57	0.011%	50.637%
7/7/2010	$94.50	$176,110,652.07	0.000%	50.637%
7/8/2010	$19,802.41	$176,130,454.48	0.006%	50.643%
7/8/2010	$465.52	$176,130,920.00	0.000%	50.643%
7/9/2010	$1,210,497.40	$177,341,417.40	0.350%	50.991%
7/9/2010	$19.31	$177,341,436.71	0.000%	50.991%
7/9/2010	$772.20	$177,342,208.91	0.000%	50.991%
7/9/2010	$39.00	$177,342,247.91	0.000%	50.991%
7/9/2010	$32.18	$177,342,280.09	0.000%	50.991%
7/9/2010	$0.90	$177,342,280.99	0.000%	50.991%
7/9/2010	$1,560.00	$177,343,840.99	0.000%	50.992%
7/9/2010	$36.00	$177,343,876.99	0.000%	50.992%
7/9/2010	$1,287.00	$177,345,163.99	0.000%	50.992%
7/12/2010	$1,350.00	$177,346,513.99	0.000%	50.992%
7/12/2010	$38,550.00	$177,385,063.99	0.011%	51.003%
7/13/2010	$2,240.00	$177,387,303.99	0.001%	51.004%
7/14/2010	$438,014.05	$177,825,318.04	0.127%	51.130%
7/14/2010	$45,497.00	$177,870,815.04	0.013%	51.143%
7/14/2010	$9,432.00	$177,880,247.04	0.003%	51.146%
7/14/2010	$277,518.85	$178,157,765.89	0.080%	51.226%
7/14/2010	$3,610.20	$178,161,376.09	0.001%	51.227%
7/14/2010	$14,870.83	$178,176,246.92	0.004%	51.231%
7/14/2010	$2,705.13	$178,178,952.05	0.001%	51.232%
7/14/2010	$2,484.00	$178,181,436.05	0.001%	51.232%
7/14/2010	$1,163,216.98	$179,344,653.03	0.337%	51.567%
7/14/2010	-$82,893.35	$179,261,759.68	-0.024%	51.543%
7/15/2010	$11,934.00	$179,273,693.68	0.003%	51.547%
7/15/2010	$2,455.00	$179,276,148.68	0.001%	51.547%
7/15/2010	$1,650.00	$179,277,798.68	0.000%	51.548%
7/15/2010	$30,033.00	$179,307,831.68	0.009%	51.556%
7/15/2010	$2,330.00	$179,310,161.68	0.001%	51.557%
7/15/2010	$12.50	$179,310,174.18	0.000%	51.557%
7/15/2010	$2,386.84	$179,312,561.02	0.001%	51.558%
7/15/2010	$88.20	$179,312,649.22	0.000%	51.558%
7/15/2010	$62.40	$179,312,711.62	0.000%	51.558%
7/15/2010	$38.61	$179,312,750.23	0.000%	51.558%
7/15/2010	$0.35	$179,312,750.58	0.000%	51.558%
7/15/2010	$2,496.00	$179,315,246.58	0.001%	51.558%
7/15/2010	$14.00	$179,315,260.58	0.000%	51.558%
7/15/2010	$1,544.40	$179,316,804.98	0.000%	51.559%
7/15/2010	$39.00	$179,316,843.98	0.000%	51.559%
7/15/2010	$25.74	$179,316,869.72	0.000%	51.559%
7/15/2010	$0.61	$179,316,870.33	0.000%	51.559%

7/15/2010	$1,560.00	$179,318,430.33	0.000%	51.559%
7/15/2010	$24.50	$179,318,454.83	0.000%	51.559%
7/15/2010	$1,029.60	$179,319,484.43	0.000%	51.560%
7/16/2010	$3,565,832.00	$182,885,316.43	1.032%	52.585%
7/16/2010	$9,609.50	$182,894,925.93	0.003%	52.588%
7/16/2010	$158.83	$182,895,084.76	0.000%	52.588%
7/16/2010	$116.56	$182,895,201.32	0.000%	52.588%
7/19/2010	$2,971,628.10	$185,866,829.42	0.860%	53.442%
7/19/2010	$2,252.20	$185,869,081.62	0.001%	53.443%
7/19/2010	$5,435.51	$185,874,517.13	0.002%	53.444%
7/19/2010	$401.50	$185,874,918.63	0.000%	53.445%
7/19/2010	$401.50	$185,875,320.13	0.000%	53.445%
7/19/2010	$540.00	$185,875,860.13	0.000%	53.445%
7/19/2010	$3,672.00	$185,879,532.13	0.001%	53.446%
7/19/2010	$81,400.00	$185,960,932.13	0.024%	53.469%
7/21/2010	$21.76	$185,960,953.89	0.000%	53.469%
7/21/2010	$1,935.00	$185,962,888.89	0.001%	53.470%
7/21/2010	$113.40	$185,963,002.29	0.000%	53.470%
7/21/2010	$2,000.00	$185,965,002.29	0.001%	53.470%
7/21/2010	$1,588.00	$185,966,590.29	0.000%	53.471%
7/21/2010	$171.60	$185,966,761.89	0.000%	53.471%
7/21/2010	$1,470.00	$185,968,231.89	0.000%	53.471%
7/21/2010	$736.00	$185,968,967.89	0.000%	53.472%
7/21/2010	$26.16	$185,968,994.05	0.000%	53.472%
7/21/2010	$575.00	$185,969,569.05	0.000%	53.472%
7/21/2010	$1,482.00	$185,971,051.05	0.000%	53.472%
7/22/2010	$2,496.00	$185,973,547.05	0.001%	53.473%
7/22/2010	$1,673.10	$185,975,220.15	0.000%	53.473%
7/22/2010	$62.40	$185,975,282.55	0.000%	53.473%
7/22/2010	$41.83	$185,975,324.38	0.000%	53.473%
7/22/2010	$822,159.99	$186,797,484.37	0.238%	53.710%
7/22/2010	$1,560.00	$186,799,044.37	0.000%	53.710%
7/22/2010	$17.00	$186,799,061.37	0.000%	53.710%
7/22/2010	$900.90	$186,799,962.27	0.000%	53.711%
7/22/2010	$39.00	$186,800,001.27	0.000%	53.711%
7/22/2010	$22.52	$186,800,023.79	0.000%	53.711%
7/22/2010	$0.43	$186,800,024.22	0.000%	53.711%
7/23/2010	$1,898.00	$186,801,922.22	0.001%	53.711%
7/23/2010	$2,659.20	$186,804,581.42	0.001%	53.712%
7/23/2010	$2,240.00	$186,806,821.42	0.001%	53.713%
7/23/2010	$2,275.00	$186,809,096.42	0.001%	53.713%
7/23/2010	$280,474.00	$187,089,570.42	0.081%	53.794%
7/26/2010	$152,343.00	$187,241,913.42	0.044%	53.838%
7/26/2010	$826.00	$187,242,739.42	0.000%	53.838%
7/26/2010	$107.10	$187,242,846.52	0.000%	53.838%
7/26/2010	$4,635.70	$187,247,482.22	0.001%	53.839%
7/26/2010	$17,517.20	$187,264,999.42	0.005%	53.844%
7/26/2010	$37,627.53	$187,302,626.95	0.011%	53.855%
7/27/2010	$88.50	$187,302,715.45	0.000%	53.855%
7/27/2010	$483.60	$187,303,199.05	0.000%	53.855%
7/28/2010	$2,659.20	$187,305,858.25	0.001%	53.856%
7/28/2010	$655.00	$187,306,513.25	0.000%	53.856%
7/28/2010	$640.00	$187,307,153.25	0.000%	53.856%
7/28/2010	$195,056.80	$187,502,210.05	0.056%	53.912%
7/28/2010	$48,764.20	$187,550,974.25	0.014%	53.926%
7/29/2010	$3,783.85	$187,554,758.10	0.001%	53.928%
7/29/2010	$83,349.00	$187,638,107.10	0.024%	53.952%
7/30/2010	$201,392.44	$187,839,499.54	0.058%	54.009%
7/30/2010	$78.64	$187,839,578.18	0.000%	54.009%
8/2/2010	$6,692.77	$187,846,270.95	0.002%	54.011%
8/2/2010	$1,940.00	$187,848,210.95	0.001%	54.012%
8/2/2010	$51.40	$187,848,262.35	0.000%	54.012%
8/2/2010	$898,412.00	$188,746,674.35	0.260%	54.270%

8/2/2010	$132,273.34	$188,878,947.69	0.038%	54.308%
8/2/2010	$2,090.00	$188,881,037.69	0.001%	54.309%
8/2/2010	$78.00	$188,881,115.69	0.000%	54.309%
8/2/2010	$78.00	$188,881,193.69	0.000%	54.309%
8/2/2010	$32.18	$188,881,225.87	0.000%	54.309%
8/2/2010	$3,120.00	$188,884,345.87	0.001%	54.310%
8/2/2010	$3,120.00	$188,887,465.87	0.001%	54.311%
8/2/2010	$1,287.00	$188,888,752.87	0.000%	54.311%
8/2/2010	$25.20	$188,888,778.07	0.000%	54.311%
8/2/2010	$26.28	$188,888,804.35	0.000%	54.311%
8/2/2010	$22.50	$188,888,826.85	0.000%	54.311%
8/2/2010	$35.00	$188,888,861.85	0.000%	54.311%
8/2/2010	$2,291.00	$188,891,152.85	0.001%	54.312%
8/2/2010	$0.80	$188,891,153.65	0.000%	54.312%
8/2/2010	$716.00	$188,891,869.65	0.000%	54.312%
8/2/2010	$65.12	$188,891,934.77	0.000%	54.312%
8/2/2010	-$208,581.06	$188,683,353.71	-0.060%	54.252%
8/2/2010	$238.00	$188,683,591.71	0.000%	54.252%
8/2/2010	$19.39	$188,683,611.10	0.000%	54.252%
8/2/2010	$17.56	$188,683,628.66	0.000%	54.252%
8/2/2010	$41.48	$188,683,670.14	0.000%	54.252%
8/2/2010	$5.66	$188,683,675.80	0.000%	54.252%
8/2/2010	$3.50	$188,683,679.30	0.000%	54.252%
8/2/2010	$17.50	$188,683,696.80	0.000%	54.252%
8/2/2010	$39.00	$188,683,735.80	0.000%	54.252%
8/2/2010	$32.18	$188,683,767.98	0.000%	54.252%
8/2/2010	$0.68	$188,683,768.66	0.000%	54.252%
8/2/2010	$1,560.00	$188,685,328.66	0.000%	54.253%
8/2/2010	$27.00	$188,685,355.66	0.000%	54.253%
8/2/2010	$1,287.00	$188,686,642.66	0.000%	54.253%
8/3/2010	$295,401.70	$188,982,044.36	0.085%	54.338%
8/4/2010	$4,546.70	$188,986,591.06	0.001%	54.339%
8/4/2010	$9.75	$188,986,600.81	0.000%	54.339%
8/4/2010	$1.99	$188,986,602.80	0.000%	54.339%
8/4/2010	$4.22	$188,986,607.02	0.000%	54.339%
8/4/2010	$9.75	$188,986,616.77	0.000%	54.339%
8/4/2010	$9.75	$188,986,626.52	0.000%	54.339%
8/4/2010	$3.67	$188,986,630.19	0.000%	54.339%
8/4/2010	$4.85	$188,986,635.04	0.000%	54.339%
8/4/2010	$7.09	$188,986,642.13	0.000%	54.339%
8/4/2010	$9.93	$188,986,652.06	0.000%	54.339%
8/5/2010	$1,157.50	$188,987,809.56	0.000%	54.340%
8/5/2010	$1,082.50	$188,988,892.06	0.000%	54.340%
8/5/2010	$4.92	$188,988,896.98	0.000%	54.340%
8/5/2010	$123.00	$188,989,019.98	0.000%	54.340%
8/5/2010	$31.00	$188,989,050.98	0.000%	54.340%
8/5/2010	$130,234.00	$189,119,284.98	0.038%	54.377%
8/5/2010	$119.70	$189,119,404.68	0.000%	54.377%
8/5/2010	$4,375.00	$189,123,779.68	0.001%	54.379%
8/5/2010	$5,436.50	$189,129,216.18	0.002%	54.380%
8/5/2010	$14,700.00	$189,143,916.18	0.004%	54.385%
8/6/2010	$1,447,449.93	$190,591,366.11	0.419%	54.801%
8/6/2010	$3,120.00	$190,594,486.11	0.001%	54.802%
8/6/2010	$836.55	$190,595,322.66	0.000%	54.802%
8/6/2010	$78.00	$190,595,400.66	0.000%	54.802%
8/6/2010	$20.91	$190,595,421.57	0.000%	54.802%
8/6/2010	$1,560.00	$190,596,981.57	0.000%	54.802%
8/6/2010	$14.00	$190,596,995.57	0.000%	54.802%
8/6/2010	$1,737.45	$190,598,733.02	0.001%	54.803%
8/6/2010	$39.00	$190,598,772.02	0.000%	54.803%
8/6/2010	$43.44	$190,598,815.46	0.000%	54.803%
8/6/2010	$0.35	$190,598,815.81	0.000%	54.803%
8/6/2010	$38,550.00	$190,637,365.81	0.011%	54.814%

8/9/2010	$22,731.00	$190,660,096.81	0.007%	54.820%
8/9/2010	$25,491.00	$190,685,587.81	0.007%	54.828%
8/9/2010	$379,713.25	$191,065,301.06	0.110%	54.937%
8/9/2010	$126.00	$191,065,427.06	0.000%	54.937%
8/9/2010	$162.94	$191,065,590.00	0.000%	54.937%
8/10/2010	$375.00	$191,065,965.00	0.000%	54.937%
8/10/2010	$3,016.00	$191,068,981.00	0.001%	54.938%
8/10/2010	$1,650.00	$191,070,631.00	0.000%	54.938%
8/11/2010	$2,075.63	$191,072,706.63	0.001%	54.939%
8/11/2010	$20,731.00	$191,093,437.63	0.006%	54.945%
8/11/2010	$10,865.34	$191,104,302.97	0.003%	54.948%
8/11/2010	$3,724.16	$191,108,027.13	0.001%	54.949%
8/11/2010	$3,040.00	$191,111,067.13	0.001%	54.950%
8/12/2010	$302,612.83	$191,413,679.96	0.088%	55.037%
8/12/2010	$406.25	$191,414,086.21	0.000%	55.037%
8/12/2010	$764.40	$191,414,850.61	0.000%	55.037%
8/13/2010	$25.20	$191,414,875.81	0.000%	55.037%
8/13/2010	$982,884.79	$192,397,760.60	0.284%	55.320%
8/13/2010	$37.80	$192,397,798.40	0.000%	55.320%
8/13/2010	$2,043.20	$192,399,841.60	0.001%	55.321%
8/13/2010	$1,460.80	$192,401,302.40	0.000%	55.321%
8/16/2010	$61,020.00	$192,462,322.40	0.018%	55.339%
8/16/2010	$53,108.42	$192,515,430.82	0.015%	55.354%
8/16/2010	$192,052.28	$192,707,483.10	0.056%	55.409%
8/16/2010	$2,306.16	$192,709,789.26	0.001%	55.410%
8/16/2010	$1,419.15	$192,711,208.41	0.000%	55.410%
8/16/2010	$2,659.20	$192,713,867.61	0.001%	55.411%
8/16/2010	$3,404,115.50	$196,117,983.11	0.985%	56.390%
8/16/2010	$62.40	$196,118,045.51	0.000%	56.390%
8/16/2010	$25.74	$196,118,071.25	0.000%	56.390%
8/16/2010	$2,496.00	$196,120,567.25	0.001%	56.391%
8/16/2010	$1,029.60	$196,121,596.85	0.000%	56.391%
8/16/2010	$422,662.80	$196,544,259.65	0.122%	56.512%
8/16/2010	$100.80	$196,544,360.45	0.000%	56.512%
8/16/2010	$4,655.20	$196,549,015.65	0.001%	56.514%
8/16/2010	$39.00	$196,549,054.65	0.000%	56.514%
8/16/2010	$25.74	$196,549,080.39	0.000%	56.514%
8/16/2010	$1,560.00	$196,550,640.39	0.000%	56.514%
8/16/2010	$1,029.60	$196,551,669.99	0.000%	56.514%
8/16/2010	$34,625.57	$196,586,295.56	0.010%	56.524%
8/17/2010	$14,769.00	$196,601,064.56	0.004%	56.529%
8/18/2010	$10,031.00	$196,611,095.56	0.003%	56.532%
8/18/2010	$2,659.20	$196,613,754.76	0.001%	56.532%
8/18/2010	$126.00	$196,613,880.76	0.000%	56.532%
8/18/2010	$3,345.00	$196,617,225.76	0.001%	56.533%
8/18/2010	$14.00	$196,617,239.76	0.000%	56.533%
8/18/2010	$69.36	$196,617,309.12	0.000%	56.533%
8/19/2010	$88.20	$196,617,397.32	0.000%	56.533%
8/19/2010	$5,145.00	$196,622,542.32	0.001%	56.535%
8/19/2010	-$45,000.00	$196,577,542.32	-0.013%	56.522%
8/20/2010	$5,462.50	$196,583,004.82	0.002%	56.523%
8/20/2010	$575.00	$196,583,579.82	0.000%	56.524%
8/20/2010	$54.04	$196,583,633.86	0.000%	56.524%
8/20/2010	$69,182.75	$196,652,816.61	0.020%	56.544%
8/20/2010	$78.00	$196,652,894.61	0.000%	56.544%
8/20/2010	$28.96	$196,652,923.57	0.000%	56.544%
8/20/2010	$3,120.00	$196,656,043.57	0.001%	56.544%
8/20/2010	$1,158.30	$196,657,201.87	0.000%	56.545%
8/20/2010	$39.00	$196,657,240.87	0.000%	56.545%
8/20/2010	$22.52	$196,657,263.39	0.000%	56.545%
8/20/2010	$1,560.00	$196,658,823.39	0.000%	56.545%
8/20/2010	$900.90	$196,659,724.29	0.000%	56.546%
8/20/2010	$44,112.00	$196,703,836.29	0.013%	56.558%

8/20/2010	$19,094.93	$196,722,931.22	0.006%	56.564%
8/23/2010	$2,070.30	$196,725,001.52	0.001%	56.564%
8/23/2010	$149,339.70	$196,874,341.22	0.043%	56.607%
8/23/2010	$718.05	$196,875,059.27	0.000%	56.607%
8/24/2010	$2,106.00	$196,877,165.27	0.001%	56.608%
8/24/2010	$435.00	$196,877,600.27	0.000%	56.608%
8/24/2010	$7,096.00	$196,884,696.27	0.002%	56.610%
8/24/2010	$10,227.78	$196,894,924.05	0.003%	56.613%
8/24/2010	$25,747.84	$196,920,671.89	0.007%	56.621%
8/24/2010	$147.50	$196,920,819.39	0.000%	56.621%
8/24/2010	$806.00	$196,921,625.39	0.000%	56.621%
8/24/2010	$162.25	$196,921,787.64	0.000%	56.621%
8/24/2010	$886.60	$196,922,674.24	0.000%	56.621%
8/24/2010	$26,209.49	$196,948,883.73	0.008%	56.629%
8/24/2010	$15,921.20	$196,964,804.93	0.005%	56.633%
8/24/2010	$11,433.14	$196,976,238.07	0.003%	56.637%
8/24/2010	$25,585.11	$197,001,823.18	0.007%	56.644%
8/24/2010	$564.20	$197,002,387.38	0.000%	56.644%
8/24/2010	$103.25	$197,002,490.63	0.000%	56.644%
8/24/2010	$483.60	$197,002,974.23	0.000%	56.644%
8/24/2010	$88.50	$197,003,062.73	0.000%	56.644%
8/25/2010	$2,938.00	$197,006,000.73	0.001%	56.645%
8/25/2010	$560.00	$197,006,560.73	0.000%	56.645%
8/25/2010	$640.00	$197,007,200.73	0.000%	56.645%
8/25/2010	$3,068.00	$197,010,268.73	0.001%	56.646%
8/25/2010	$2,600.00	$197,012,868.73	0.001%	56.647%
8/25/2010	$460.00	$197,013,328.73	0.000%	56.647%
8/25/2010	$3,016.00	$197,016,344.73	0.001%	56.648%
8/25/2010	$600.00	$197,016,944.73	0.000%	56.648%
8/25/2010	$425.00	$197,017,369.73	0.000%	56.648%
8/25/2010	$1,650.00	$197,019,019.73	0.000%	56.649%
8/25/2010	$4,186.00	$197,023,205.73	0.001%	56.650%
8/25/2010	$3,016.00	$197,026,221.73	0.001%	56.651%
8/25/2010	$430.00	$197,026,651.73	0.000%	56.651%
8/25/2010	$62,480.00	$197,089,131.73	0.018%	56.669%
8/25/2010	$3,094.00	$197,092,225.73	0.001%	56.670%
8/25/2010	$500.00	$197,092,725.73	0.000%	56.670%
8/25/2010	$1,650.00	$197,094,375.73	0.000%	56.671%
8/25/2010	$3,120.00	$197,097,495.73	0.001%	56.671%
8/25/2010	$400.00	$197,097,895.73	0.000%	56.672%
8/25/2010	$360.00	$197,098,255.73	0.000%	56.672%
8/25/2010	$3,094.00	$197,101,349.73	0.001%	56.673%
8/25/2010	$690.00	$197,102,039.73	0.000%	56.673%
8/25/2010	$2,418.00	$197,104,457.73	0.001%	56.673%
8/25/2010	$126.00	$197,104,583.73	0.000%	56.673%
8/25/2010	$3,224.00	$197,107,807.73	0.001%	56.674%
8/25/2010	$415.00	$197,108,222.73	0.000%	56.674%
8/25/2010	$2,730.00	$197,110,952.73	0.001%	56.675%
8/25/2010	$415.00	$197,111,367.73	0.000%	56.675%
8/25/2010	$3,146.00	$197,114,513.73	0.001%	56.676%
8/25/2010	$495.00	$197,115,008.73	0.000%	56.676%
8/25/2010	$1,650.00	$197,116,658.73	0.000%	56.677%
8/26/2010	$81.90	$197,116,740.63	0.000%	56.677%
8/26/2010	$4,655.20	$197,121,395.83	0.001%	56.678%
8/27/2010	$2,926,565.10	$200,047,960.93	0.847%	57.520%
8/27/2010	$139,767.00	$200,187,727.93	0.040%	57.560%
8/27/2010	$1,029.60	$200,188,757.53	0.000%	57.560%
8/27/2010	$25.74	$200,188,783.27	0.000%	57.560%
8/27/2010	$492.05	$200,189,275.32	0.000%	57.560%
8/27/2010	$1,009.90	$200,190,285.22	0.000%	57.561%
8/27/2010	$1,155.00	$200,191,440.22	0.000%	57.561%
8/27/2010	$1,560.00	$200,193,000.22	0.000%	57.561%
8/27/2010	$1,544.40	$200,194,544.62	0.000%	57.562%

8/27/2010	$39.00	$200,194,583.62	0.000%	57.562%
8/27/2010	$38.61	$200,194,622.23	0.000%	57.562%
8/30/2010	$580,781.00	$200,775,403.23	0.168%	57.729%
8/30/2010	$2,859.20	$200,778,262.43	0.001%	57.730%
8/30/2010	$810.00	$200,779,072.43	0.000%	57.730%
8/30/2010	$1,121.84	$200,780,194.27	0.000%	57.730%
8/30/2010	$8,910.00	$200,789,104.27	0.003%	57.733%
8/30/2010	$104.00	$200,789,208.27	0.000%	57.733%
8/30/2010	$2,250.00	$200,791,458.27	0.001%	57.734%
8/30/2010	$88.20	$200,791,546.47	0.000%	57.734%
8/30/2010	$2,793.12	$200,794,339.59	0.001%	57.734%
8/30/2010	$9,226.90	$200,803,566.49	0.003%	57.737%
8/30/2010	$13,036.45	$200,816,602.94	0.004%	57.741%
8/30/2010	$1,480.70	$200,818,083.64	0.000%	57.741%
8/30/2010	$1,485.17	$200,819,568.81	0.000%	57.742%
8/30/2010	$5,000.49	$200,824,569.30	0.001%	57.743%
8/30/2010	$260.60	$200,824,829.90	0.000%	57.743%
8/30/2010	$516.60	$200,825,346.50	0.000%	57.743%
8/30/2010	$300.00	$200,825,646.50	0.000%	57.743%
8/30/2010	$4,157.50	$200,829,804.00	0.001%	57.745%
8/30/2010	$948.75	$200,830,752.75	0.000%	57.745%
8/30/2010	$2,940.00	$200,833,692.75	0.001%	57.746%
8/31/2010	$2,240.00	$200,835,932.75	0.001%	57.746%
9/1/2010	$88.20	$200,836,020.95	0.000%	57.746%
9/1/2010	$134.00	$200,836,154.95	0.000%	57.746%
9/1/2010	$532.80	$200,836,687.75	0.000%	57.747%
9/1/2010	$84.70	$200,836,772.45	0.000%	57.747%
9/1/2010	$532.80	$200,837,305.25	0.000%	57.747%
9/1/2010	$38.27	$200,837,343.52	0.000%	57.747%
9/1/2010	$10.50	$200,837,354.02	0.000%	57.747%
9/1/2010	$45.96	$200,837,399.98	0.000%	57.747%
9/2/2010	$84.05	$200,837,484.03	0.000%	57.747%
9/3/2010	$14.08	$200,837,498.11	0.000%	57.747%
9/3/2010	$78.00	$200,837,576.11	0.000%	57.747%
9/3/2010	$25.74	$200,837,601.85	0.000%	57.747%
9/3/2010	$3,120.00	$200,840,721.85	0.001%	57.748%
9/3/2010	$1,029.60	$200,841,751.45	0.000%	57.748%
9/3/2010	$2,800.00	$200,844,551.45	0.001%	57.749%
9/3/2010	$39.00	$200,844,590.45	0.000%	57.749%
9/3/2010	$38.61	$200,844,629.06	0.000%	57.749%
9/3/2010	$0.28	$200,844,629.34	0.000%	57.749%
9/3/2010	$1,560.00	$200,846,189.34	0.000%	57.749%
9/3/2010	$11.00	$200,846,200.34	0.000%	57.749%
9/3/2010	$1,544.40	$200,847,744.74	0.000%	57.750%
9/7/2010	$9,752.10	$200,857,496.84	0.003%	57.753%
9/7/2010	$2,730.53	$200,860,227.37	0.001%	57.753%
9/7/2010	$17.25	$200,860,244.62	0.000%	57.753%
9/7/2010	$165.80	$200,860,410.42	0.000%	57.753%
9/7/2010	$4,145.00	$200,864,555.42	0.001%	57.755%
9/7/2010	$673.08	$200,865,228.50	0.000%	57.755%
9/7/2010	$4,250.00	$200,869,478.50	0.001%	57.756%
9/7/2010	$260.00	$200,869,738.50	0.000%	57.756%
9/7/2010	$105,655.70	$200,975,394.20	0.031%	57.786%
9/7/2010	$126.00	$200,975,520.20	0.000%	57.786%
9/7/2010	$360.18	$200,975,880.38	0.000%	57.787%
9/7/2010	$2,800.00	$200,978,680.38	0.001%	57.787%
9/8/2010	$139.50	$200,978,819.88	0.000%	57.787%
9/8/2010	$59.50	$200,978,879.38	0.000%	57.787%
9/8/2010	$74.50	$200,978,953.88	0.000%	57.787%
9/8/2010	$10.78	$200,978,964.66	0.000%	57.787%
9/8/2010	$2,817.70	$200,981,782.36	0.001%	57.788%
9/8/2010	$196,322.00	$201,178,104.36	0.057%	57.845%
9/8/2010	$16,017.80	$201,194,122.16	0.005%	57.849%

9/8/2010	$126.00	$201,194,248.16	0.000%	57.849%
9/8/2010	$933,109.63	$202,127,357.79	0.270%	58.118%
9/8/2010	$2,720.14	$202,130,077.93	0.001%	58.118%
9/8/2010	$10,880.58	$202,140,958.51	0.003%	58.122%
9/8/2010	$10,740.00	$202,151,698.51	0.003%	58.125%
9/8/2010	$2,685.00	$202,154,383.51	0.001%	58.125%
9/9/2010	$78.00	$202,154,461.51	0.000%	58.125%
9/9/2010	$25.74	$202,154,487.25	0.000%	58.125%
9/9/2010	$3,120.00	$202,157,607.25	0.001%	58.126%
9/9/2010	$1,029.60	$202,158,636.85	0.000%	58.127%
9/9/2010	$39.00	$202,158,675.85	0.000%	58.127%
9/9/2010	$38.61	$202,158,714.46	0.000%	58.127%
9/9/2010	$0.55	$202,158,715.01	0.000%	58.127%
9/9/2010	$1,560.00	$202,160,275.01	0.000%	58.127%
9/9/2010	$22.00	$202,160,297.01	0.000%	58.127%
9/9/2010	$1,544.40	$202,161,841.41	0.000%	58.128%
9/10/2010	$1,814,427.60	$203,976,269.01	0.525%	58.649%
9/10/2010	$292,558.46	$204,268,827.47	0.085%	58.733%
9/10/2010	$373,148.78	$204,641,976.25	0.108%	58.841%
9/10/2010	$18,369.98	$204,660,346.23	0.005%	58.846%
9/10/2010	$49.15	$204,660,395.38	0.000%	58.846%
9/10/2010	-$223,512.85	$204,436,882.53	-0.065%	58.782%
9/10/2010	$8,749.00	$204,445,631.53	0.003%	58.784%
9/13/2010	$962.33	$204,446,593.86	0.000%	58.784%
9/13/2010	$184,315.05	$204,630,908.91	0.053%	58.837%
9/13/2010	$3,638.50	$204,634,547.41	0.001%	58.839%
9/13/2010	$3,664.91	$204,638,212.32	0.001%	58.840%
9/13/2010	$208.12	$204,638,420.44	0.000%	58.840%
9/13/2010	$124.42	$204,638,544.86	0.000%	58.840%
9/13/2010	$114.00	$204,638,658.86	0.000%	58.840%
9/13/2010	$11.42	$204,638,670.28	0.000%	58.840%
9/15/2010	$1,949.70	$204,640,619.98	0.001%	58.840%
9/15/2010	$2,813.55	$204,643,433.53	0.001%	58.841%
9/15/2010	$94.50	$204,643,528.03	0.000%	58.841%
9/15/2010	$791.50	$204,644,319.53	0.000%	58.841%
9/15/2010	$1,610.00	$204,645,929.53	0.000%	58.842%
9/16/2010	$3,120.00	$204,649,049.53	0.001%	58.843%
9/16/2010	$1,287.00	$204,650,336.53	0.000%	58.843%
9/16/2010	$78.00	$204,650,414.53	0.000%	58.843%
9/16/2010	$32.18	$204,650,446.71	0.000%	58.843%
9/16/2010	$1,560.00	$204,652,006.71	0.000%	58.844%
9/16/2010	$14.00	$204,652,020.71	0.000%	58.844%
9/16/2010	$1,029.60	$204,653,050.31	0.000%	58.844%
9/16/2010	$39.00	$204,653,089.31	0.000%	58.844%
9/16/2010	$25.74	$204,653,115.05	0.000%	58.844%
9/16/2010	$0.35	$204,653,115.40	0.000%	58.844%
9/17/2010	$171.03	$204,653,286.43	0.000%	58.844%
9/17/2010	$6,794.20	$204,660,080.63	0.002%	58.846%
9/17/2010	$1.39	$204,660,082.02	0.000%	58.846%
9/17/2010	$7,102.50	$204,667,184.52	0.002%	58.848%
9/17/2010	$3,339,115.50	$208,006,300.02	0.966%	59.808%
9/17/2010	$1,870.00	$208,008,170.02	0.001%	59.809%
9/17/2010	$5,670.00	$208,013,840.02	0.002%	59.810%
9/20/2010	$126.00	$208,013,966.02	0.000%	59.810%
9/20/2010	$131,077.59	$208,145,043.61	0.038%	59.848%
9/21/2010	$2,097.70	$208,147,141.31	0.001%	59.849%
9/22/2010	$770.00	$208,147,911.31	0.000%	59.849%
9/22/2010	$8,939.52	$208,156,850.83	0.003%	59.851%
9/22/2010	$1,828.00	$208,158,678.83	0.001%	59.852%
9/22/2010	$2,000.00	$208,160,678.83	0.001%	59.852%
9/22/2010	$107.10	$208,160,785.93	0.000%	59.852%
9/22/2010	$2,485.00	$208,163,270.93	0.001%	59.853%
9/22/2010	$3,820.50	$208,167,091.43	0.001%	59.854%

9/22/2010	$78.90	$208,167,170.33	0.000%	59.854%
9/22/2010	$88.55	$208,167,258.88	0.000%	59.854%
9/22/2010	$33.64	$208,167,292.52	0.000%	59.854%
9/23/2010	$1,604,135.70	$209,771,428.22	0.464%	60.316%
9/23/2010	$48,198.00	$209,819,626.22	0.014%	60.329%
9/23/2010	$1,167.75	$209,820,793.97	0.000%	60.330%
9/24/2010	$79,291.10	$209,900,085.07	0.023%	60.353%
9/24/2010	$6,500.00	$209,906,585.07	0.002%	60.354%
9/24/2010	$44.10	$209,906,629.17	0.000%	60.354%
9/24/2010	-$193,465.00	$209,713,164.17	-0.056%	60.299%
9/27/2010	$14,002.20	$209,727,166.37	0.004%	60.303%
9/27/2010	$2,193.40	$209,729,359.77	0.001%	60.303%
9/27/2010	$121,072.03	$209,850,431.80	0.035%	60.338%
9/27/2010	$2,813.55	$209,853,245.35	0.001%	60.339%
9/27/2010	$8,901.62	$209,862,146.97	0.003%	60.342%
9/27/2010	$2,520.00	$209,864,666.97	0.001%	60.342%
9/27/2010	$953.50	$209,865,620.47	0.000%	60.343%
9/27/2010	$476.75	$209,866,097.22	0.000%	60.343%
9/27/2010	$28,919.12	$209,895,016.34	0.008%	60.351%
9/27/2010	$3,613.04	$209,898,629.38	0.001%	60.352%
9/27/2010	$29,720.60	$209,928,349.98	0.009%	60.361%
9/27/2010	$762.80	$209,929,112.78	0.000%	60.361%
9/27/2010	$21,221.69	$209,950,334.47	0.006%	60.367%
9/27/2010	$49,294.42	$209,999,628.89	0.014%	60.381%
9/27/2010	$45,412.99	$210,045,041.88	0.013%	60.394%
9/27/2010	$24,379.72	$210,069,421.60	0.007%	60.401%
9/27/2010	$157,799.00	$210,227,220.60	0.046%	60.447%
9/28/2010	$17,095.00	$210,244,315.60	0.005%	60.452%
9/28/2010	$9,030.52	$210,253,346.12	0.003%	60.454%
9/28/2010	$28,124.43	$210,281,470.55	0.008%	60.462%
9/28/2010	$25,923.85	$210,307,394.40	0.007%	60.470%
9/28/2010	$13,402.00	$210,320,796.40	0.004%	60.473%
9/28/2010	$473.00	$210,321,269.40	0.000%	60.474%
9/29/2010	$655,865.27	$210,977,134.67	0.190%	60.662%
9/29/2010	$104.00	$210,977,238.67	0.000%	60.662%
9/29/2010	$3,550.00	$210,980,788.67	0.001%	60.663%
9/29/2010	$2,618.42	$210,983,407.09	0.001%	60.664%
9/30/2010	$52,776.82	$211,036,183.91	0.015%	60.679%
9/30/2010	$442,106.00	$211,478,289.91	0.128%	60.806%
9/30/2010	$10,000.00	$211,488,289.91	0.003%	60.809%
10/1/2010	$235,456.32	$211,723,746.23	0.068%	60.877%
10/1/2010	$88.20	$211,723,834.43	0.000%	60.877%
10/1/2010	$33.23	$211,723,867.66	0.000%	60.877%
10/1/2010	$1,624.00	$211,725,491.66	0.000%	60.877%
10/1/2010	$1,613.27	$211,727,104.93	0.000%	60.878%
10/1/2010	$75.72	$211,727,180.65	0.000%	60.878%
10/1/2010	$52.85	$211,727,233.50	0.000%	60.878%
10/1/2010	$7.20	$211,727,240.70	0.000%	60.878%
10/1/2010	$8,040.00	$211,735,280.70	0.002%	60.880%
10/1/2010	$113.57	$211,735,394.27	0.000%	60.880%
10/1/2010	$921.52	$211,736,315.79	0.000%	60.880%
10/1/2010	$62.62	$211,736,378.41	0.000%	60.881%
10/1/2010	$620.10	$211,736,998.51	0.000%	60.881%
10/1/2010	$1,526.58	$211,738,525.09	0.000%	60.881%
10/4/2010	$2,813.55	$211,741,338.64	0.001%	60.882%
10/4/2010	$120.00	$211,741,458.64	0.000%	60.882%
10/4/2010	$7,667.50	$211,749,126.14	0.002%	60.884%
10/4/2010	$94.50	$211,749,220.64	0.000%	60.884%
10/4/2010	$4,830.00	$211,754,050.64	0.001%	60.886%
10/4/2010	$84.05	$211,754,134.69	0.000%	60.886%
10/5/2010	$463,223.30	$212,217,357.99	0.134%	61.019%
10/5/2010	$115,792.50	$212,333,150.49	0.033%	61.052%
10/7/2010	$2,813.55	$212,335,964.04	0.001%	61.053%

10/7/2010	$66,972.15	$212,402,936.19	0.019%	61.072%
10/7/2010	$5,610.00	$212,408,546.19	0.002%	61.074%
10/7/2010	$2,460.00	$212,411,006.19	0.001%	61.074%
10/7/2010	$94.50	$212,411,100.69	0.000%	61.075%
10/7/2010	$1,287.00	$212,412,387.69	0.000%	61.075%
10/7/2010	$32.18	$212,412,419.87	0.000%	61.075%
10/7/2010	-$51,519.42	$212,360,900.45	-0.015%	61.060%
10/7/2010	$1,560.00	$212,362,460.45	0.000%	61.061%
10/7/2010	$27.00	$212,362,487.45	0.000%	61.061%
10/7/2010	$1,287.00	$212,363,774.45	0.000%	61.061%
10/7/2010	$39.00	$212,363,813.45	0.000%	61.061%
10/7/2010	$32.18	$212,363,845.63	0.000%	61.061%
10/7/2010	$0.68	$212,363,846.31	0.000%	61.061%
10/7/2010	$450.00	$212,364,296.31	0.000%	61.061%
10/7/2010	$1,751.00	$212,366,047.31	0.001%	61.062%
10/7/2010	$14.35	$212,366,061.66	0.000%	61.062%
10/8/2010	$208,067.75	$212,574,129.41	0.060%	61.121%
10/8/2010	$130,152.60	$212,704,282.01	0.038%	61.159%
10/8/2010	$32,983.93	$212,737,265.94	0.010%	61.168%
10/8/2010	$476.75	$212,737,742.69	0.000%	61.168%
10/12/2010	$77,646.48	$212,815,389.17	0.022%	61.191%
10/12/2010	$2,428.80	$212,817,817.97	0.001%	61.191%
10/12/2010	$126.00	$212,817,943.97	0.000%	61.191%
10/12/2010	$44.10	$212,817,988.07	0.000%	61.192%
10/12/2010	$4,410.00	$212,822,398.07	0.001%	61.193%
10/12/2010	$2,312.58	$212,824,710.65	0.001%	61.193%
10/13/2010	$125,635.30	$212,950,345.95	0.036%	61.230%
10/13/2010	$100.80	$212,950,446.75	0.000%	61.230%
10/14/2010	$3,120.00	$212,953,566.75	0.001%	61.230%
10/14/2010	$3,120.00	$212,956,686.75	0.001%	61.231%
10/14/2010	$772.20	$212,957,458.95	0.000%	61.232%
10/14/2010	$1,029.60	$212,958,488.55	0.000%	61.232%
10/14/2010	$78.00	$212,958,566.55	0.000%	61.232%
10/14/2010	$78.00	$212,958,644.55	0.000%	61.232%
10/14/2010	$19.31	$212,958,663.86	0.000%	61.232%
10/14/2010	$25.74	$212,958,689.60	0.000%	61.232%
10/14/2010	$1,560.00	$212,960,249.60	0.000%	61.232%
10/14/2010	$1,560.00	$212,961,809.60	0.000%	61.233%
10/14/2010	$11.00	$212,961,820.60	0.000%	61.233%
10/14/2010	$1,287.00	$212,963,107.60	0.000%	61.233%
10/14/2010	$36.00	$212,963,143.60	0.000%	61.233%
10/14/2010	$1,287.00	$212,964,430.60	0.000%	61.234%
10/14/2010	$39.00	$212,964,469.60	0.000%	61.234%
10/14/2010	$39.00	$212,964,508.60	0.000%	61.234%
10/14/2010	$32.18	$212,964,540.78	0.000%	61.234%
10/14/2010	$0.28	$212,964,541.06	0.000%	61.234%
10/14/2010	$32.18	$212,964,573.24	0.000%	61.234%
10/14/2010	$0.90	$212,964,574.14	0.000%	61.234%
10/15/2010	$64,295.94	$213,028,870.08	0.019%	61.252%
10/15/2010	$42,863.96	$213,071,734.04	0.012%	61.264%
10/15/2010	$108,489.50	$213,180,223.54	0.031%	61.296%
10/15/2010	$2,310.00	$213,182,533.54	0.001%	61.296%
10/15/2010	$6,806.00	$213,189,339.54	0.002%	61.298%
10/15/2010	$408.36	$213,189,747.90	0.000%	61.298%
10/15/2010	$17.38	$213,189,765.28	0.000%	61.298%
10/15/2010	$816.00	$213,190,581.28	0.000%	61.299%
10/15/2010	$48.96	$213,190,630.24	0.000%	61.299%
10/15/2010	$360.00	$213,190,990.24	0.000%	61.299%
10/15/2010	$39.00	$213,191,029.24	0.000%	61.299%
10/15/2010	$1,560.00	$213,192,589.24	0.000%	61.299%
10/18/2010	$1,495.00	$213,194,084.24	0.000%	61.300%
10/18/2010	$365.00	$213,194,449.24	0.000%	61.300%
10/18/2010	$3,042.00	$213,197,491.24	0.001%	61.301%

10/18/2010	$1,462.50	$213,198,953.74	0.000%	61.301%
10/18/2010	$465.00	$213,199,418.74	0.000%	61.301%
10/18/2010	$3,250.00	$213,202,668.74	0.001%	61.302%
10/18/2010	$1,669.80	$213,204,338.54	0.000%	61.303%
10/18/2010	$3,354.00	$213,207,692.54	0.001%	61.304%
10/18/2010	$880.00	$213,208,572.54	0.000%	61.304%
10/18/2010	$4,658.10	$213,213,230.64	0.001%	61.305%
10/18/2010	$18,937.50	$213,232,168.14	0.005%	61.311%
10/18/2010	$29,552.95	$213,261,721.09	0.009%	61.319%
10/18/2010	$1,000.00	$213,262,721.09	0.000%	61.319%
10/18/2010	$2,912.00	$213,265,633.09	0.001%	61.320%
10/18/2010	$310.00	$213,265,943.09	0.000%	61.320%
10/18/2010	$1,650.00	$213,267,593.09	0.000%	61.321%
10/18/2010	$6,817.60	$213,274,410.69	0.002%	61.323%
10/18/2010	$6,865.00	$213,281,275.69	0.002%	61.325%
10/18/2010	$88.20	$213,281,363.89	0.000%	61.325%
10/18/2010	$35,229.46	$213,316,593.35	0.010%	61.335%
10/18/2010	$476.75	$213,317,070.10	0.000%	61.335%
10/18/2010	$476.75	$213,317,546.85	0.000%	61.335%
10/18/2010	$47,191.30	$213,364,738.15	0.014%	61.349%
10/19/2010	$29,906.35	$213,394,644.50	0.009%	61.357%
10/19/2010	$237.50	$213,394,882.00	0.000%	61.357%
10/19/2010	$12.99	$213,394,894.99	0.000%	61.357%
10/19/2010	$380.00	$213,395,274.99	0.000%	61.357%
10/19/2010	$266.00	$213,395,540.99	0.000%	61.358%
10/19/2010	$237.50	$213,395,778.49	0.000%	61.358%
10/19/2010	$30.16	$213,395,808.65	0.000%	61.358%
10/19/2010	$111,619.80	$213,507,428.45	0.032%	61.390%
10/20/2010	$2,283.90	$213,509,712.35	0.001%	61.390%
10/20/2010	$1,040.40	$213,510,752.75	0.000%	61.391%
10/20/2010	$600.00	$213,511,352.75	0.000%	61.391%
10/21/2010	$122.85	$213,511,475.60	0.000%	61.391%
10/21/2010	$1,872.00	$213,513,347.60	0.001%	61.391%
10/21/2010	$3,120.00	$213,516,467.60	0.001%	61.392%
10/21/2010	$14.00	$213,516,481.60	0.000%	61.392%
10/21/2010	$514.80	$213,516,996.40	0.000%	61.392%
10/21/2010	$1,287.00	$213,518,283.40	0.000%	61.393%
10/21/2010	$46.80	$213,518,330.20	0.000%	61.393%
10/21/2010	$78.00	$213,518,408.20	0.000%	61.393%
10/21/2010	$12.87	$213,518,421.07	0.000%	61.393%
10/21/2010	$0.35	$213,518,421.42	0.000%	61.393%
10/21/2010	$32.18	$213,518,453.60	0.000%	61.393%
10/21/2010	$2,660.00	$213,521,113.60	0.001%	61.394%
10/21/2010	$1,560.00	$213,522,673.60	0.000%	61.394%
10/21/2010	$25.00	$213,522,698.60	0.000%	61.394%
10/21/2010	$1,287.00	$213,523,985.60	0.000%	61.395%
10/21/2010	$22.00	$213,524,007.60	0.000%	61.395%
10/21/2010	$1,287.00	$213,525,294.60	0.000%	61.395%
10/21/2010	$39.00	$213,525,333.60	0.000%	61.395%
10/21/2010	$32.18	$213,525,365.78	0.000%	61.395%
10/21/2010	$0.63	$213,525,366.41	0.000%	61.395%
10/21/2010	$32.18	$213,525,398.59	0.000%	61.395%
10/21/2010	$0.55	$213,525,399.14	0.000%	61.395%
10/21/2010	$74,892.50	$213,600,291.64	0.022%	61.416%
10/21/2010	$3,790.80	$213,604,082.44	0.001%	61.418%
10/21/2010	$301.38	$213,604,383.82	0.000%	61.418%
10/21/2010	$7,059.08	$213,611,442.90	0.002%	61.420%
10/22/2010	$3,396.00	$213,614,838.90	0.001%	61.421%
10/22/2010	$2,052,324.10	$215,667,163.00	0.594%	62.011%
10/22/2010	$435,530.15	$216,102,693.15	0.126%	62.136%
10/22/2010	$115.00	$216,102,808.15	0.000%	62.136%
10/22/2010	$31.20	$216,102,839.35	0.000%	62.136%
10/22/2010	$4,128.00	$216,106,967.35	0.001%	62.137%

10/22/2010	$23.12	$216,106,990.47	0.000%	62.137%
10/22/2010	$1,446,618.50	$217,553,608.97	0.419%	62.553%
10/22/2010	$1,942.00	$217,555,550.97	0.001%	62.554%
10/22/2010	$95.00	$217,555,645.97	0.000%	62.554%
10/22/2010	$1,594,000.00	$219,149,645.97	0.461%	63.012%
10/22/2010	$1,100,056.36	$220,249,702.33	0.318%	63.328%
10/22/2010	$191,441.90	$220,441,144.23	0.055%	63.383%
10/25/2010	$2,777,406.30	$223,218,550.53	0.804%	64.182%
10/25/2010	$20,597.08	$223,239,147.61	0.006%	64.188%
10/25/2010	$2,813.55	$223,241,961.16	0.001%	64.189%
10/25/2010	$4,104.50	$223,246,065.66	0.001%	64.190%
10/25/2010	$50.40	$223,246,116.06	0.000%	64.190%
10/25/2010	$403.00	$223,246,519.06	0.000%	64.190%
10/25/2010	$73.75	$223,246,592.81	0.000%	64.190%
10/25/2010	$33,531.91	$223,280,124.72	0.010%	64.200%
10/25/2010	$15,530.36	$223,295,655.08	0.004%	64.204%
10/25/2010	$6,880.96	$223,302,536.04	0.002%	64.206%
10/25/2010	$17,908.97	$223,320,445.01	0.005%	64.211%
10/27/2010	$581,660.40	$223,902,105.41	0.168%	64.379%
10/27/2010	$259,956.60	$224,162,062.01	0.075%	64.453%
10/27/2010	$3,113.75	$224,165,175.76	0.001%	64.454%
10/27/2010	$69.00	$224,165,244.76	0.000%	64.454%
10/27/2010	$74.75	$224,165,319.51	0.000%	64.454%
10/27/2010	$629.38	$224,165,948.89	0.000%	64.454%
10/27/2010	$15,734.50	$224,181,683.39	0.005%	64.459%
10/27/2010	$4,259.03	$224,185,942.42	0.001%	64.460%
10/27/2010	$1,718.56	$224,187,660.98	0.000%	64.461%
10/27/2010	$124.00	$224,187,784.98	0.000%	64.461%
10/27/2010	$1.70	$224,187,786.68	0.000%	64.461%
10/27/2010	$3.24	$224,187,789.92	0.000%	64.461%
10/27/2010	$5.77	$224,187,795.69	0.000%	64.461%
10/27/2010	$18.15	$224,187,813.84	0.000%	64.461%
10/27/2010	$7.48	$224,187,821.32	0.000%	64.461%
10/27/2010	$12.34	$224,187,833.66	0.000%	64.461%
10/27/2010	$14.27	$224,187,847.93	0.000%	64.461%
10/27/2010	$2.73	$224,187,850.66	0.000%	64.461%
10/27/2010	$1.66	$224,187,852.32	0.000%	64.461%
10/27/2010	$8.70	$224,187,861.02	0.000%	64.461%
10/27/2010	$1.77	$224,187,862.79	0.000%	64.461%
10/27/2010	$9.75	$224,187,872.54	0.000%	64.461%
10/27/2010	$6.50	$224,187,879.04	0.000%	64.461%
10/27/2010	$20.52	$224,187,899.56	0.000%	64.461%
10/27/2010	$3,891.69	$224,191,791.25	0.001%	64.462%
10/27/2010	$6,532.56	$224,198,323.81	0.002%	64.464%
10/27/2010	$494.00	$224,198,817.81	0.000%	64.464%
10/28/2010	$31.85	$224,198,849.66	0.000%	64.464%
10/28/2010	$78.00	$224,198,927.66	0.000%	64.464%
10/28/2010	$19.31	$224,198,946.97	0.000%	64.464%
10/28/2010	$3,120.00	$224,202,066.97	0.001%	64.465%
10/28/2010	$772.20	$224,202,839.17	0.000%	64.465%
10/28/2010	$179.12	$224,203,018.29	0.000%	64.465%
10/28/2010	$8.45	$224,203,026.74	0.000%	64.465%
10/28/2010	$39.00	$224,203,065.74	0.000%	64.465%
10/28/2010	$45.05	$224,203,110.79	0.000%	64.465%
10/28/2010	$1,560.00	$224,204,670.79	0.000%	64.466%
10/28/2010	$1,801.80	$224,206,472.59	0.001%	64.466%
10/29/2010	$267,505.16	$224,473,977.75	0.077%	64.543%
10/29/2010	$110,786.96	$224,584,764.71	0.032%	64.575%
10/29/2010	$44.10	$224,584,808.81	0.000%	64.575%
10/29/2010	$729.23	$224,585,538.04	0.000%	64.575%
11/1/2010	$80,000.00	$224,665,538.04	0.023%	64.598%
11/1/2010	$104.00	$224,665,642.04	0.000%	64.598%
11/1/2010	$49.00	$224,665,691.04	0.000%	64.598%

11/1/2010	$73.71	$224,665,764.75	0.000%	64.598%
11/1/2010	$82.00	$224,665,846.75	0.000%	64.598%
11/1/2010	$28.23	$224,665,874.98	0.000%	64.598%
11/1/2010	$205.20	$224,666,080.18	0.000%	64.598%
11/1/2010	$889.08	$224,666,969.26	0.000%	64.598%
11/1/2010	$66.32	$224,667,035.58	0.000%	64.598%
11/1/2010	$204.64	$224,667,240.22	0.000%	64.599%
11/1/2010	$366.01	$224,667,606.23	0.000%	64.599%
11/1/2010	$50.86	$224,667,657.09	0.000%	64.599%
11/1/2010	$250.00	$224,667,907.09	0.000%	64.599%
11/1/2010	$320.60	$224,668,227.69	0.000%	64.599%
11/1/2010	$82.48	$224,668,310.17	0.000%	64.599%
11/2/2010	$147.00	$224,668,457.17	0.000%	64.599%
11/2/2010	$147.00	$224,668,604.17	0.000%	64.599%
11/2/2010	$147.00	$224,668,751.17	0.000%	64.599%
11/2/2010	$147.00	$224,668,898.17	0.000%	64.599%
11/2/2010	$147.00	$224,669,045.17	0.000%	64.599%
11/2/2010	$499.80	$224,669,544.97	0.000%	64.599%
11/2/2010	$2,730.00	$224,672,274.97	0.001%	64.600%
11/3/2010	$25.00	$224,672,299.97	0.000%	64.600%
11/3/2010	$3,164.00	$224,675,463.97	0.001%	64.601%
11/3/2010	$4,974.25	$224,680,438.22	0.001%	64.602%
11/3/2010	$35,872.61	$224,716,310.83	0.010%	64.613%
11/3/2010	$8,664.24	$224,724,975.07	0.003%	64.615%
11/3/2010	$20,384.00	$224,745,359.07	0.006%	64.621%
11/3/2010	$16,704.99	$224,762,064.06	0.005%	64.626%
11/3/2010	$4,599.94	$224,766,664.00	0.001%	64.627%
11/3/2010	$8,416.50	$224,775,080.50	0.002%	64.630%
11/3/2010	$8,251.52	$224,783,332.02	0.002%	64.632%
11/3/2010	$862.50	$224,784,194.52	0.000%	64.632%
11/3/2010	$84.05	$224,784,278.57	0.000%	64.632%
11/3/2010	$2,800.00	$224,787,078.57	0.001%	64.633%
11/4/2010	$46.55	$224,787,125.12	0.000%	64.633%
11/4/2010	$78.00	$224,787,203.12	0.000%	64.633%
11/4/2010	$25.74	$224,787,228.86	0.000%	64.633%
11/4/2010	$3,120.00	$224,790,348.86	0.001%	64.634%
11/4/2010	$1,029.60	$224,791,378.46	0.000%	64.634%
11/4/2010	$39.00	$224,791,417.46	0.000%	64.634%
11/4/2010	$38.61	$224,791,456.07	0.000%	64.634%
11/4/2010	$0.55	$224,791,456.62	0.000%	64.634%
11/4/2010	$1,560.00	$224,793,016.62	0.000%	64.635%
11/4/2010	$22.00	$224,793,038.62	0.000%	64.635%
11/4/2010	$1,544.40	$224,794,583.02	0.000%	64.635%
11/5/2010	$1,281.00	$224,795,864.02	0.000%	64.636%
11/5/2010	$17,867.20	$224,813,731.22	0.005%	64.641%
11/8/2010	$312.50	$224,814,043.72	0.000%	64.641%
11/8/2010	$14,916.80	$224,828,960.52	0.004%	64.645%
11/8/2010	$43,400.00	$224,872,360.52	0.013%	64.658%
11/8/2010	$24,293.40	$224,896,653.92	0.007%	64.664%
11/8/2010	$1,127.00	$224,897,780.92	0.000%	64.665%
11/8/2010	$4,178.00	$224,901,958.92	0.001%	64.666%
11/8/2010	$2,726.00	$224,904,684.92	0.001%	64.667%
11/8/2010	$2,478.38	$224,907,163.30	0.001%	64.668%
11/8/2010	$53,128.77	$224,960,292.07	0.015%	64.683%
11/8/2010	$15,681.50	$224,975,973.57	0.005%	64.687%
11/8/2010	$20,648.19	$224,996,621.76	0.006%	64.693%
11/8/2010	$16,983.49	$225,013,605.25	0.005%	64.698%
11/8/2010	$6,395.00	$225,020,000.25	0.002%	64.700%
11/8/2010	$49.00	$225,020,049.25	0.000%	64.700%
11/8/2010	$3,191,915.60	$228,211,964.85	0.923%	65.618%
11/8/2010	$48,140.92	$228,260,105.77	0.014%	65.632%
11/8/2010	$476.75	$228,260,582.52	0.000%	65.632%
11/9/2010	$363.48	$228,260,946.00	0.000%	65.632%

11/9/2010	$1,170.60	$228,262,116.60	0.000%	65.632%
11/9/2010	$23,301.20	$228,285,417.80	0.007%	65.639%
11/12/2010	$911.50	$228,286,329.30	0.000%	65.639%
11/12/2010	$8,452.20	$228,294,781.50	0.002%	65.642%
11/12/2010	$435,287.43	$228,730,068.93	0.126%	65.767%
11/12/2010	$3,042.00	$228,733,110.93	0.001%	65.768%
11/12/2010	$750.00	$228,733,860.93	0.000%	65.768%
11/12/2010	$2,990.00	$228,736,850.93	0.001%	65.769%
11/12/2010	$725.00	$228,737,575.93	0.000%	65.769%
11/12/2010	$665.00	$228,738,240.93	0.000%	65.769%
11/12/2010	$2,808.00	$228,741,048.93	0.001%	65.770%
11/12/2010	$6,100.37	$228,747,149.30	0.002%	65.772%
11/12/2010	$540.00	$228,747,689.30	0.000%	65.772%
11/12/2010	$2,990.00	$228,750,679.30	0.001%	65.773%
11/12/2010	$2,637.52	$228,753,316.82	0.001%	65.773%
11/12/2010	$1,650.00	$228,754,966.82	0.000%	65.774%
11/12/2010	$2,704.00	$228,757,670.82	0.001%	65.775%
11/12/2010	$240.00	$228,757,910.82	0.000%	65.775%
11/12/2010	$9.80	$228,757,920.62	0.000%	65.775%
11/12/2010	$78.00	$228,757,998.62	0.000%	65.775%
11/12/2010	$19.31	$228,758,017.93	0.000%	65.775%
11/12/2010	$3,120.00	$228,761,137.93	0.001%	65.776%
11/12/2010	$772.20	$228,761,910.13	0.000%	65.776%
11/12/2010	$39.00	$228,761,949.13	0.000%	65.776%
11/12/2010	$45.05	$228,761,994.18	0.000%	65.776%
11/12/2010	$0.63	$228,761,994.81	0.000%	65.776%
11/12/2010	$1,560.00	$228,763,554.81	0.000%	65.776%
11/12/2010	$25.00	$228,763,579.81	0.000%	65.776%
11/12/2010	$1,801.80	$228,765,381.61	0.001%	65.777%
11/12/2010	$476.75	$228,765,858.36	0.000%	65.777%
11/15/2010	$743,588.56	$229,509,446.92	0.215%	65.991%
11/15/2010	$2,385,082.50	$231,894,529.42	0.690%	66.677%
11/15/2010	$4,493.55	$231,899,022.97	0.001%	66.678%
11/15/2010	$36.75	$231,899,059.72	0.000%	66.678%
11/15/2010	$2,240.00	$231,901,299.72	0.001%	66.679%
11/15/2010	-$84,020.93	$231,817,278.79	-0.024%	66.654%
11/15/2010	$2,520.00	$231,819,798.79	0.001%	66.655%
11/15/2010	$2,100.00	$231,821,898.79	0.001%	66.656%
11/15/2010	$710.00	$231,822,608.79	0.000%	66.656%
11/15/2010	$1,080.00	$231,823,688.79	0.000%	66.656%
11/15/2010	$1,296.00	$231,824,984.79	0.000%	66.657%
11/15/2010	$461.06	$231,825,445.85	0.000%	66.657%
11/15/2010	$702.00	$231,826,147.85	0.000%	66.657%
11/15/2010	$385.00	$231,826,532.85	0.000%	66.657%
11/15/2010	$37.24	$231,826,570.09	0.000%	66.657%
11/16/2010	$7,121.60	$231,833,691.69	0.002%	66.659%
11/17/2010	$3,173.55	$231,836,865.24	0.001%	66.660%
11/17/2010	$21,651.14	$231,858,516.38	0.006%	66.666%
11/17/2010	$212.50	$231,858,728.88	0.000%	66.666%
11/17/2010	$7,412.50	$231,866,141.38	0.002%	66.668%
11/17/2010	$296.50	$231,866,437.88	0.000%	66.669%
11/17/2010	$60.72	$231,866,498.60	0.000%	66.669%
11/17/2010	$3,700.99	$231,870,199.59	0.001%	66.670%
11/17/2010	$158,498.55	$232,028,698.14	0.046%	66.715%
11/17/2010	-$1.49	$232,028,696.65	0.000%	66.715%
11/17/2010	$66,817.33	$232,095,513.98	0.019%	66.734%
11/17/2010	$30,780.00	$232,126,293.98	0.009%	66.743%
11/17/2010	$18,997.68	$232,145,291.66	0.005%	66.749%
11/17/2010	$107,985.18	$232,253,276.84	0.031%	66.780%
11/17/2010	$10,068.78	$232,263,345.62	0.003%	66.783%
11/17/2010	$22,575.36	$232,285,920.98	0.007%	66.789%
11/18/2010	$14,505.20	$232,300,426.18	0.004%	66.793%
11/18/2010	$1,099,171.49	$233,399,597.67	0.318%	67.109%

11/18/2010	$3,120.00	$233,402,717.67	0.001%	67.110%
11/18/2010	$772.20	$233,403,489.87	0.000%	67.110%
11/18/2010	$78.00	$233,403,567.87	0.000%	67.110%
11/18/2010	$19.31	$233,403,587.18	0.000%	67.110%
11/18/2010	$702.00	$233,404,289.18	0.000%	67.111%
11/18/2010	$1,560.00	$233,405,849.18	0.000%	67.111%
11/18/2010	$1,608.75	$233,407,457.93	0.000%	67.112%
11/18/2010	$56.55	$233,407,514.48	0.000%	67.112%
11/18/2010	$40.22	$233,407,554.70	0.000%	67.112%
11/18/2010	$9,310.00	$233,416,864.70	0.003%	67.114%
11/18/2010	$24.90	$233,416,889.60	0.000%	67.114%
11/19/2010	$5,000.00	$233,421,889.60	0.001%	67.116%
11/19/2010	$278.00	$233,422,167.60	0.000%	67.116%
11/22/2010	$726.91	$233,422,894.51	0.000%	67.116%
11/22/2010	$23,389.40	$233,446,283.91	0.007%	67.123%
11/22/2010	$1,485.75	$233,447,769.66	0.000%	67.123%
11/22/2010	$954,556.20	$234,402,325.86	0.276%	67.398%
11/22/2010	$629.42	$234,402,955.28	0.000%	67.398%
11/22/2010	$36.75	$234,402,992.03	0.000%	67.398%
11/22/2010	$22.05	$234,403,014.08	0.000%	67.398%
11/22/2010	$2,940.00	$234,405,954.08	0.001%	67.399%
11/22/2010	$3,355.00	$234,409,309.08	0.001%	67.400%
11/22/2010	$6,160.74	$234,415,469.82	0.002%	67.401%
11/23/2010	$2,120.00	$234,417,589.82	0.001%	67.402%
11/23/2010	$26.84	$234,417,616.66	0.000%	67.402%
11/24/2010	$7,329.00	$234,424,945.66	0.002%	67.404%
11/24/2010	$44.00	$234,424,989.66	0.000%	67.404%
11/24/2010	$5,933.55	$234,430,923.21	0.002%	67.406%
11/24/2010	$1,472.00	$234,432,395.21	0.000%	67.406%
11/29/2010	$1,013.75	$234,433,408.96	0.000%	67.407%
11/29/2010	$429,692.62	$234,863,101.58	0.124%	67.530%
11/29/2010	$54,054.20	$234,917,155.78	0.016%	67.546%
11/29/2010	$62,302.75	$234,979,458.53	0.018%	67.564%
11/29/2010	$4,493.55	$234,983,952.08	0.001%	67.565%
11/29/2010	$4,138.73	$234,988,090.81	0.001%	67.566%
11/29/2010	$2,252.25	$234,990,343.06	0.001%	67.567%
11/29/2010	$56.31	$234,990,399.37	0.000%	67.567%
11/29/2010	$1,600.00	$234,991,999.37	0.000%	67.567%
11/29/2010	$990.00	$234,992,989.37	0.000%	67.567%
11/29/2010	$2,100.00	$234,995,089.37	0.001%	67.568%
11/29/2010	$23.00	$234,995,112.37	0.000%	67.568%
11/29/2010	$321.75	$234,995,434.12	0.000%	67.568%
11/29/2010	$8.04	$234,995,442.16	0.000%	67.568%
11/29/2010	$0.58	$234,995,442.74	0.000%	67.568%
11/29/2010	$133,385.00	$235,128,827.74	0.039%	67.607%
11/29/2010	$7,384.00	$235,136,211.74	0.002%	67.609%
11/29/2010	$5,040.36	$235,141,252.10	0.001%	67.610%
11/29/2010	$22,020.91	$235,163,273.01	0.006%	67.616%
11/29/2010	$26.84	$235,163,299.85	0.000%	67.616%
11/29/2010	$62.40	$235,163,362.25	0.000%	67.616%
11/29/2010	$138.00	$235,163,500.25	0.000%	67.617%
11/30/2010	$239,247.64	$235,402,747.89	0.069%	67.685%
11/30/2010	$206.38	$235,402,954.27	0.000%	67.685%
11/30/2010	$1,098.88	$235,404,053.15	0.000%	67.686%
12/1/2010	$480.00	$235,404,533.15	0.000%	67.686%
12/1/2010	$319.50	$235,404,852.65	0.000%	67.686%
12/1/2010	$319.50	$235,405,172.15	0.000%	67.686%
12/1/2010	$480.00	$235,405,652.15	0.000%	67.686%
12/1/2010	$568.32	$235,406,220.47	0.000%	67.686%
12/1/2010	$315.00	$235,406,535.47	0.000%	67.686%
12/1/2010	$2,146.40	$235,408,681.87	0.001%	67.687%
12/1/2010	$187.00	$235,408,868.87	0.000%	67.687%
12/1/2010	$1,730.00	$235,410,598.87	0.001%	67.688%

12/1/2010	$6,645.79	$235,417,244.66	0.002%	67.689%
12/1/2010	$1,668.75	$235,418,913.41	0.000%	67.690%
12/1/2010	$15,696.00	$235,434,609.41	0.005%	67.694%
12/2/2010	$4,043.63	$235,438,653.04	0.001%	67.696%
12/2/2010	$78.00	$235,438,731.04	0.000%	67.696%
12/2/2010	$78.00	$235,438,809.04	0.000%	67.696%
12/2/2010	$38.61	$235,438,847.65	0.000%	67.696%
12/2/2010	$0.28	$235,438,847.93	0.000%	67.696%
12/2/2010	$20.80	$235,438,868.73	0.000%	67.696%
12/2/2010	$3,120.00	$235,441,988.73	0.001%	67.697%
12/2/2010	$3,120.00	$235,445,108.73	0.001%	67.697%
12/2/2010	$11.00	$235,445,119.73	0.000%	67.697%
12/2/2010	$1,544.40	$235,446,664.13	0.000%	67.698%
12/2/2010	$832.00	$235,447,496.13	0.000%	67.698%
12/2/2010	$31.43	$235,447,527.56	0.000%	67.698%
12/2/2010	$59.00	$235,447,586.56	0.000%	67.698%
12/2/2010	$25.76	$235,447,612.32	0.000%	67.698%
12/2/2010	$1,633.62	$235,449,245.94	0.000%	67.699%
12/2/2010	$411.03	$235,449,656.97	0.000%	67.699%
12/2/2010	$25.74	$235,449,682.71	0.000%	67.699%
12/2/2010	$0.28	$235,449,682.99	0.000%	67.699%
12/2/2010	$11.00	$235,449,693.99	0.000%	67.699%
12/2/2010	$1,029.60	$235,450,723.59	0.000%	67.699%
12/3/2010	$255,498.52	$235,706,222.11	0.074%	67.773%
12/3/2010	$7,899.24	$235,714,121.35	0.002%	67.775%
12/3/2010	$62,920.15	$235,777,041.50	0.018%	67.793%
12/3/2010	$84.00	$235,777,125.50	0.000%	67.793%
12/3/2010	$729.23	$235,777,854.73	0.000%	67.793%
12/3/2010	$4.47	$235,777,859.20	0.000%	67.793%
12/3/2010	$58.86	$235,777,918.06	0.000%	67.793%
12/3/2010	$35.10	$235,777,953.16	0.000%	67.793%
12/6/2010	$6,200.00	$235,784,153.16	0.002%	67.795%
12/6/2010	$25.00	$235,784,178.16	0.000%	67.795%
12/6/2010	$1,626.48	$235,785,804.64	0.000%	67.795%
12/6/2010	$1,350.00	$235,787,154.64	0.000%	67.796%
12/7/2010	$3,997.10	$235,791,151.74	0.001%	67.797%
12/8/2010	$2,807.33	$235,793,959.07	0.001%	67.798%
12/8/2010	$29.33	$235,793,988.40	0.000%	67.798%
12/8/2010	$1,483.29	$235,795,471.69	0.000%	67.798%
12/8/2010	$0.70	$235,795,472.39	0.000%	67.798%
12/8/2010	$1.56	$235,795,473.95	0.000%	67.798%
12/8/2010	$0.75	$235,795,474.70	0.000%	67.798%
12/8/2010	$9.03	$235,795,483.73	0.000%	67.798%
12/8/2010	$1.74	$235,795,485.47	0.000%	67.798%
12/8/2010	$7.12	$235,795,492.59	0.000%	67.798%
12/8/2010	$10.05	$235,795,502.64	0.000%	67.798%
12/8/2010	$3.45	$235,795,506.09	0.000%	67.798%
12/8/2010	$3.74	$235,795,509.83	0.000%	67.798%
12/8/2010	$3.94	$235,795,513.77	0.000%	67.798%
12/8/2010	$15.93	$235,795,529.70	0.000%	67.798%
12/8/2010	$5.43	$235,795,535.13	0.000%	67.798%
12/8/2010	$51.46	$235,795,586.59	0.000%	67.798%
12/8/2010	$3.17	$235,795,589.76	0.000%	67.798%
12/8/2010	$811.00	$235,796,400.76	0.000%	67.798%
12/8/2010	$9.52	$235,796,410.28	0.000%	67.798%
12/9/2010	$206,885.70	$236,003,295.98	0.060%	67.858%
12/10/2010	$3,120.00	$236,006,415.98	0.001%	67.859%
12/10/2010	$11.00	$236,006,426.98	0.000%	67.859%
12/10/2010	$2,059.20	$236,008,486.18	0.001%	67.859%
12/10/2010	$832.00	$236,009,318.18	0.000%	67.860%
12/10/2010	$78.00	$236,009,396.18	0.000%	67.860%
12/10/2010	$51.48	$236,009,447.66	0.000%	67.860%
12/10/2010	$0.28	$236,009,447.94	0.000%	67.860%

12/10/2010	$2,730.00	$236,012,177.94	0.001%	67.861%
12/10/2010	$128.70	$236,012,306.64	0.000%	67.861%
12/10/2010	$3.22	$236,012,309.86	0.000%	67.861%
12/10/2010	$20.80	$236,012,330.66	0.000%	67.861%
12/10/2010	$15.51	$236,012,346.17	0.000%	67.861%
12/13/2010	$975,807.84	$236,988,154.01	0.282%	68.141%
12/13/2010	$3,565,515.50	$240,553,669.51	1.032%	69.166%
12/14/2010	$906.00	$240,554,575.51	0.000%	69.167%
12/14/2010	$9,128.94	$240,563,704.45	0.003%	69.169%
12/14/2010	$2,170.00	$240,565,874.45	0.001%	69.170%
12/14/2010	$2,499.20	$240,568,373.65	0.001%	69.171%
12/15/2010	$7,398.10	$240,575,771.75	0.002%	69.173%
12/15/2010	$10,195.68	$240,585,967.43	0.003%	69.176%
12/16/2010	$151,951.82	$240,737,919.25	0.044%	69.219%
12/16/2010	$78.00	$240,737,997.25	0.000%	69.219%
12/16/2010	$41.83	$240,738,039.08	0.000%	69.219%
12/16/2010	$3,120.00	$240,741,159.08	0.001%	69.220%
12/16/2010	$1,673.10	$240,742,832.18	0.000%	69.221%
12/16/2010	$832.00	$240,743,664.18	0.000%	69.221%
12/16/2010	$16.09	$240,743,680.27	0.000%	69.221%
12/16/2010	$0.55	$240,743,680.82	0.000%	69.221%
12/16/2010	$20.80	$240,743,701.62	0.000%	69.221%
12/16/2010	$22.00	$240,743,723.62	0.000%	69.221%
12/16/2010	$643.50	$240,744,367.12	0.000%	69.221%
12/17/2010	$3,552.60	$240,747,919.72	0.001%	69.222%
12/17/2010	$211,581.35	$240,959,501.07	0.061%	69.283%
12/17/2010	$5,483.50	$240,964,984.57	0.002%	69.285%
12/17/2010	$2,807.33	$240,967,791.90	0.001%	69.285%
12/17/2010	$1,680.00	$240,969,471.90	0.000%	69.286%
12/20/2010	$17,972.78	$240,987,444.68	0.005%	69.291%
12/20/2010	$365.70	$240,987,810.38	0.000%	69.291%
12/20/2010	$67.28	$240,987,877.66	0.000%	69.291%
12/20/2010	$6,260.75	$240,994,138.41	0.002%	69.293%
12/20/2010	$250.43	$240,994,388.84	0.000%	69.293%
12/20/2010	$868,217.62	$241,862,606.46	0.251%	69.543%
12/20/2010	$8,300.00	$241,870,906.46	0.002%	69.545%
12/21/2010	$1,528.50	$241,872,434.96	0.000%	69.546%
12/21/2010	$4,654.70	$241,877,089.66	0.001%	69.547%
12/21/2010	$7,700.70	$241,884,790.36	0.002%	69.549%
12/22/2010	$480.00	$241,885,270.36	0.000%	69.549%
12/22/2010	$2,704.00	$241,887,974.36	0.001%	69.550%
12/22/2010	$2,834.00	$241,890,808.36	0.001%	69.551%
12/22/2010	$410.00	$241,891,218.36	0.000%	69.551%
12/22/2010	$2,678.00	$241,893,896.36	0.001%	69.552%
12/22/2010	$785.00	$241,894,681.36	0.000%	69.552%
12/22/2010	$2,834.00	$241,897,515.36	0.001%	69.553%
12/22/2010	$505.00	$241,898,020.36	0.000%	69.553%
12/22/2010	$1,650.00	$241,899,670.36	0.000%	69.553%
12/22/2010	$22.44	$241,899,692.80	0.000%	69.553%
12/22/2010	$2,917.50	$241,902,610.30	0.001%	69.554%
12/22/2010	$19,230.24	$241,921,840.54	0.006%	69.560%
12/22/2010	$44,069.00	$241,965,909.54	0.013%	69.572%
12/22/2010	$1,650.00	$241,967,559.54	0.000%	69.573%
12/23/2010	$174,312.63	$242,141,872.17	0.050%	69.623%
12/23/2010	$78.00	$242,141,950.17	0.000%	69.623%
12/23/2010	$46.65	$242,141,996.82	0.000%	69.623%
12/23/2010	$20.80	$242,142,017.62	0.000%	69.623%
12/23/2010	$3,120.00	$242,145,137.62	0.001%	69.624%
12/23/2010	$1,866.15	$242,147,003.77	0.001%	69.624%
12/23/2010	$832.00	$242,147,835.77	0.000%	69.625%
12/23/2010	$12.87	$242,147,848.64	0.000%	69.625%
12/23/2010	$514.80	$242,148,363.44	0.000%	69.625%
12/27/2010	$9,787.79	$242,158,151.23	0.003%	69.628%

12/27/2010	$655.00	$242,158,806.23	0.000%	69.628%
12/27/2010	$1,829,677.00	$243,988,483.23	0.529%	70.154%
12/27/2010	$5,883.39	$243,994,366.62	0.002%	70.156%
12/27/2010	$2,807.33	$243,997,173.95	0.001%	70.156%
12/27/2010	$10,634.56	$244,007,808.51	0.003%	70.160%
12/27/2010	$38.00	$244,007,846.51	0.000%	70.160%
12/28/2010	$54,336.41	$244,062,182.92	0.016%	70.175%
12/28/2010	$3,189.20	$244,065,372.12	0.001%	70.176%
12/28/2010	$6,468.90	$244,071,841.02	0.002%	70.178%
12/29/2010	$2,807.33	$244,074,648.35	0.001%	70.179%
12/29/2010	$1,528.00	$244,076,176.35	0.000%	70.179%
12/29/2010	$2,800.00	$244,078,976.35	0.001%	70.180%
12/29/2010	$119.70	$244,079,096.05	0.000%	70.180%
12/29/2010	$1,680.00	$244,080,776.05	0.000%	70.180%
12/29/2010	$1,217.50	$244,081,993.55	0.000%	70.181%
12/29/2010	$9.36	$244,082,002.91	0.000%	70.181%
12/29/2010	$57.76	$244,082,060.67	0.000%	70.181%
12/30/2010	$115,349.67	$244,197,410.34	0.033%	70.214%
1/3/2011	$17,997.00	$244,215,407.34	0.005%	70.219%
1/3/2011	$64.00	$244,215,471.34	0.000%	70.219%
1/3/2011	$1,537.34	$244,217,008.68	0.000%	70.220%
1/3/2011	$62.40	$244,217,071.08	0.000%	70.220%
1/3/2011	$32.18	$244,217,103.26	0.000%	70.220%
1/3/2011	$2,496.00	$244,219,599.26	0.001%	70.220%
1/3/2011	$1,287.00	$244,220,886.26	0.000%	70.221%
1/3/2011	$762.50	$244,221,648.76	0.000%	70.221%
1/3/2011	$65.79	$244,221,714.55	0.000%	70.221%
1/3/2011	$1,672.36	$244,223,386.91	0.000%	70.221%
1/3/2011	$74.64	$244,223,461.55	0.000%	70.222%
1/3/2011	$5.25	$244,223,466.80	0.000%	70.222%
1/3/2011	$45.94	$244,223,512.74	0.000%	70.222%
1/3/2011	$12.87	$244,223,525.61	0.000%	70.222%
1/3/2011	$0.28	$244,223,525.89	0.000%	70.222%
1/3/2011	$11.00	$244,223,536.89	0.000%	70.222%
1/3/2011	$514.80	$244,224,051.69	0.000%	70.222%
1/3/2011	$1,260.04	$244,225,311.73	0.000%	70.222%
1/3/2011	$35.10	$244,225,346.83	0.000%	70.222%
1/3/2011	$178,598.70	$244,403,945.53	0.052%	70.273%
1/3/2011	$301.00	$244,404,246.53	0.000%	70.274%
1/3/2011	$4,510.00	$244,408,756.53	0.001%	70.275%
1/4/2011	$830,589.55	$245,239,346.08	0.240%	70.514%
1/4/2011	$845.00	$245,240,191.08	0.000%	70.514%
1/4/2011	$1,680.00	$245,241,871.08	0.000%	70.514%
1/5/2011	$624.00	$245,242,495.08	0.000%	70.515%
1/5/2011	$444.00	$245,242,939.08	0.000%	70.515%
1/5/2011	$12,125.00	$245,255,064.08	0.004%	70.518%
1/6/2011	$35,005.50	$245,290,069.58	0.010%	70.528%
1/6/2011	$2,283.90	$245,292,353.48	0.001%	70.529%
1/7/2011	$30,871.90	$245,323,225.38	0.009%	70.538%
1/10/2011	$3,042.00	$245,326,267.38	0.001%	70.539%
1/10/2011	$585.00	$245,326,852.38	0.000%	70.539%
1/10/2011	$405.00	$245,327,257.38	0.000%	70.539%
1/10/2011	$3,172.00	$245,330,429.38	0.001%	70.540%
1/10/2011	$3,339,115.50	$248,669,544.88	0.966%	71.500%
1/10/2011	$3,042.00	$248,672,586.88	0.001%	71.501%
1/10/2011	$375.00	$248,672,961.88	0.000%	71.501%
1/10/2011	$1,976.00	$248,674,937.88	0.001%	71.501%
1/10/2011	$230.00	$248,675,167.88	0.000%	71.502%
1/10/2011	$1,650.00	$248,676,817.88	0.000%	71.502%
1/10/2011	$3,120.00	$248,679,937.88	0.001%	71.503%
1/10/2011	$2,059.20	$248,681,997.08	0.001%	71.503%
1/10/2011	$832.00	$248,682,829.08	0.000%	71.504%
1/10/2011	$832.00	$248,683,661.08	0.000%	71.504%

1/10/2011	$78.00	$248,683,739.08	0.000%	71.504%
1/10/2011	$51.48	$248,683,790.56	0.000%	71.504%
1/10/2011	$20.80	$248,683,811.36	0.000%	71.504%
1/10/2011	$20.80	$248,683,832.16	0.000%	71.504%
1/10/2011	$514.80	$248,684,346.96	0.000%	71.504%
1/10/2011	$12.87	$248,684,359.83	0.000%	71.504%
1/10/2011	$4,560.00	$248,688,919.83	0.001%	71.505%
1/10/2011	$16,340.00	$248,705,259.83	0.005%	71.510%
1/10/2011	$10,397.14	$248,715,656.97	0.003%	71.513%
1/10/2011	$11,074.56	$248,726,731.53	0.003%	71.516%
1/11/2011	$2,100.00	$248,728,831.53	0.001%	71.517%
1/11/2011	$28,387.87	$248,757,219.40	0.008%	71.525%
1/12/2011	$2,807.33	$248,760,026.73	0.001%	71.526%
1/12/2011	$2,000.00	$248,762,026.73	0.001%	71.526%
1/12/2011	$1,471.00	$248,763,497.73	0.000%	71.527%
1/12/2011	$126.61	$248,763,624.34	0.000%	71.527%
1/12/2011	$18.28	$248,763,642.62	0.000%	71.527%
1/12/2011	$1,090.00	$248,764,732.62	0.000%	71.527%
1/12/2011	$24.48	$248,764,757.10	0.000%	71.527%
1/12/2011	$988.00	$248,765,745.10	0.000%	71.528%
1/13/2011	$983.75	$248,766,728.85	0.000%	71.528%
1/13/2011	$78.00	$248,766,806.85	0.000%	71.528%
1/13/2011	$20.80	$248,766,827.65	0.000%	71.528%
1/13/2011	$3,120.00	$248,769,947.65	0.001%	71.529%
1/13/2011	$832.00	$248,770,779.65	0.000%	71.529%
1/13/2011	$8,170.00	$248,778,949.65	0.002%	71.531%
1/13/2011	$30,000.00	$248,808,949.65	0.009%	71.540%
1/14/2011	$2,479.00	$248,811,428.65	0.001%	71.541%
1/14/2011	$1,750.00	$248,813,178.65	0.001%	71.541%
1/18/2011	$603,447.42	$249,416,626.07	0.175%	71.715%
1/18/2011	$893,934.04	$250,310,560.11	0.259%	71.972%
1/18/2011	$48,526.00	$250,359,086.11	0.014%	71.986%
1/18/2011	$80.00	$250,359,166.11	0.000%	71.986%
1/18/2011	$8,300.00	$250,367,466.11	0.002%	71.988%
1/18/2011	$75.00	$250,367,541.11	0.000%	71.988%
1/18/2011	$5.48	$250,367,546.59	0.000%	71.988%
1/19/2011	$497.25	$250,368,043.84	0.000%	71.988%
1/19/2011	$13.80	$250,368,057.64	0.000%	71.988%
1/19/2011	$19.89	$250,368,077.53	0.000%	71.988%
1/19/2011	$600,000.00	$250,968,077.53	0.174%	72.161%
1/19/2011	$23,243.45	$250,991,320.98	0.007%	72.167%
1/20/2011	$2,807.33	$250,994,128.31	0.001%	72.168%
1/20/2011	$5,604.20	$250,999,732.51	0.002%	72.170%
1/21/2011	$16,690.00	$251,016,422.51	0.005%	72.175%
1/21/2011	$3,120.00	$251,019,542.51	0.001%	72.176%
1/21/2011	$1,801.80	$251,021,344.31	0.001%	72.176%
1/21/2011	$1,287.00	$251,022,631.31	0.000%	72.176%
1/21/2011	$78.00	$251,022,709.31	0.000%	72.177%
1/21/2011	$45.05	$251,022,754.36	0.000%	72.177%
1/21/2011	$32.18	$251,022,786.54	0.000%	72.177%
1/21/2011	$257.40	$251,023,043.94	0.000%	72.177%
1/21/2011	$772.20	$251,023,816.14	0.000%	72.177%
1/21/2011	$6.44	$251,023,822.58	0.000%	72.177%
1/21/2011	$19.31	$251,023,841.89	0.000%	72.177%
1/24/2011	$223.86	$251,024,065.75	0.000%	72.177%
1/24/2011	$6,493.28	$251,030,559.03	0.002%	72.179%
1/24/2011	$32,933.99	$251,063,493.02	0.010%	72.188%
1/24/2011	$735,949.00	$251,799,442.02	0.213%	72.400%
1/24/2011	$255,699.27	$252,055,141.29	0.074%	72.473%
1/24/2011	$2,840.00	$252,057,981.29	0.001%	72.474%
1/24/2011	$72,744.19	$252,130,725.48	0.021%	72.495%
1/24/2011	$6,000.00	$252,136,725.48	0.002%	72.497%
1/24/2011	$89,993.36	$252,226,718.84	0.026%	72.523%

1/24/2011	$3,854.00	$252,230,572.84	0.001%	72.524%
1/24/2011	$10,634.00	$252,241,206.84	0.003%	72.527%
1/26/2011	$763,655.10	$253,004,861.94	0.221%	72.746%
1/26/2011	$6,376.00	$253,011,237.94	0.002%	72.748%
1/26/2011	$4.02	$253,011,241.96	0.000%	72.748%
1/26/2011	$3.22	$253,011,245.18	0.000%	72.748%
1/26/2011	$4.13	$253,011,249.31	0.000%	72.748%
1/26/2011	$5.08	$253,011,254.39	0.000%	72.748%
1/26/2011	$11.32	$253,011,265.71	0.000%	72.748%
1/26/2011	$11.46	$253,011,277.17	0.000%	72.748%
1/26/2011	$77.19	$253,011,354.36	0.000%	72.748%
1/26/2011	$20,494.66	$253,031,849.02	0.006%	72.754%
1/26/2011	$19,661.00	$253,051,510.02	0.006%	72.760%
1/27/2011	$11,526.39	$253,063,036.41	0.003%	72.763%
1/27/2011	$832.00	$253,063,868.41	0.000%	72.763%
1/27/2011	$20.80	$253,063,889.21	0.000%	72.763%
1/28/2011	$1,134.48	$253,065,023.69	0.000%	72.764%
1/28/2011	$107.86	$253,065,131.55	0.000%	72.764%
1/28/2011	$2,808.00	$253,067,939.55	0.001%	72.765%
1/28/2011	$1,245.00	$253,069,184.55	0.000%	72.765%
1/28/2011	$1,680.00	$253,070,864.55	0.000%	72.765%
1/28/2011	$1,089.84	$253,071,954.39	0.000%	72.766%
1/31/2011	$4,455.00	$253,076,409.39	0.001%	72.767%
1/31/2011	$111,432.99	$253,187,842.38	0.032%	72.799%
1/31/2011	$2,430,082.50	$255,617,924.88	0.703%	73.498%
1/31/2011	$1,781.80	$255,619,706.68	0.001%	73.498%
1/31/2011	$28.68	$255,619,735.36	0.000%	73.498%
1/31/2011	$47.94	$255,619,783.30	0.000%	73.498%
2/1/2011	$1,680.00	$255,621,463.30	0.000%	73.499%
2/2/2011	$62.00	$255,621,525.30	0.000%	73.499%
2/2/2011	$62.00	$255,621,587.30	0.000%	73.499%
2/2/2011	$62.00	$255,621,649.30	0.000%	73.499%
2/3/2011	$173,610.26	$255,795,259.56	0.050%	73.549%
2/3/2011	$78.00	$255,795,337.56	0.000%	73.549%
2/3/2011	$78.00	$255,795,415.56	0.000%	73.549%
2/3/2011	$45.05	$255,795,460.61	0.000%	73.549%
2/3/2011	$45.05	$255,795,505.66	0.000%	73.549%
2/3/2011	$20.80	$255,795,526.46	0.000%	73.549%
2/3/2011	$14.56	$255,795,541.02	0.000%	73.549%
2/3/2011	$3,120.00	$255,798,661.02	0.001%	73.550%
2/3/2011	$3,120.00	$255,801,781.02	0.001%	73.551%
2/3/2011	$1,801.80	$255,803,582.82	0.001%	73.551%
2/3/2011	$1,801.80	$255,805,384.62	0.001%	73.552%
2/3/2011	$832.00	$255,806,216.62	0.000%	73.552%
2/3/2011	$582.40	$255,806,799.02	0.000%	73.552%
2/3/2011	$1,680.00	$255,808,479.02	0.000%	73.553%
2/3/2011	$6.44	$255,808,485.46	0.000%	73.553%
2/3/2011	$0.55	$255,808,486.01	0.000%	73.553%
2/3/2011	$6.44	$255,808,492.45	0.000%	73.553%
2/3/2011	$22.00	$255,808,514.45	0.000%	73.553%
2/3/2011	$257.40	$255,808,771.85	0.000%	73.553%
2/3/2011	$257.40	$255,809,029.25	0.000%	73.553%
2/4/2011	$807,946.05	$256,616,975.30	0.234%	73.785%
2/7/2011	$2,807.33	$256,619,782.63	0.001%	73.786%
2/7/2011	$3,111.62	$256,622,894.25	0.001%	73.787%
2/7/2011	$3,643.75	$256,626,538.00	0.001%	73.788%
2/7/2011	$1,987.50	$256,628,525.50	0.001%	73.788%
2/7/2011	$11.04	$256,628,536.54	0.000%	73.788%
2/7/2011	$0.52	$256,628,537.06	0.000%	73.788%
2/7/2011	$166,418.18	$256,794,955.24	0.048%	73.836%
2/7/2011	$1,470.00	$256,796,425.24	0.000%	73.837%
2/8/2011	$206,601.00	$257,003,026.24	0.060%	73.896%
2/8/2011	$2,807.33	$257,005,833.57	0.001%	73.897%

2/9/2011	$2,200.00	$257,008,033.57	0.001%	73.897%
2/9/2011	$2,509.96	$257,010,543.53	0.001%	73.898%
2/9/2011	$3,958.00	$257,014,501.53	0.001%	73.899%
2/9/2011	$30,031.29	$257,044,532.82	0.009%	73.908%
2/9/2011	$5,250.00	$257,049,782.82	0.002%	73.909%
2/10/2011	$806.55	$257,050,589.37	0.000%	73.910%
2/10/2011	$99,615.50	$257,150,204.87	0.029%	73.938%
2/11/2011	$74,806.53	$257,225,011.40	0.022%	73.960%
2/11/2011	$134,833.50	$257,359,844.90	0.039%	73.999%
2/11/2011	$2,733.50	$257,362,578.40	0.001%	73.999%
2/11/2011	$1,868.75	$257,364,447.15	0.001%	74.000%
2/11/2011	$36.07	$257,364,483.22	0.000%	74.000%
2/11/2011	$3,120.00	$257,367,603.22	0.001%	74.001%
2/11/2011	$22.44	$257,367,625.66	0.000%	74.001%
2/11/2011	$2,574.00	$257,370,199.66	0.001%	74.002%
2/11/2011	$832.00	$257,371,031.66	0.000%	74.002%
2/11/2011	$78.00	$257,371,109.66	0.000%	74.002%
2/11/2011	$64.35	$257,371,174.01	0.000%	74.002%
2/11/2011	$0.56	$257,371,174.57	0.000%	74.002%
2/11/2011	$20.80	$257,371,195.37	0.000%	74.002%
2/11/2011	$1,750.00	$257,372,945.37	0.001%	74.002%
2/14/2011	$882.50	$257,373,827.87	0.000%	74.003%
2/14/2011	$64.00	$257,373,891.87	0.000%	74.003%
2/14/2011	$20,538.00	$257,394,429.87	0.006%	74.009%
2/15/2011	$3,610.00	$257,398,039.87	0.001%	74.010%
2/15/2011	$8,814.88	$257,406,854.75	0.003%	74.012%
2/15/2011	$36,325.54	$257,443,180.29	0.011%	74.023%
2/16/2011	$400.00	$257,443,580.29	0.000%	74.023%
2/16/2011	$1,213.00	$257,444,793.29	0.000%	74.023%
2/16/2011	$167,142.91	$257,611,936.20	0.048%	74.071%
2/16/2011	$198,576.00	$257,810,512.20	0.057%	74.128%
2/17/2011	$180,474.93	$257,990,987.13	0.052%	74.180%
2/18/2011	$660,701.75	$258,651,688.88	0.191%	74.370%
2/18/2011	$128.96	$258,651,817.84	0.000%	74.370%
2/18/2011	$3,120.00	$258,654,937.84	0.001%	74.371%
2/18/2011	$2,059.20	$258,656,997.04	0.001%	74.372%
2/18/2011	$78.00	$258,657,075.04	0.000%	74.372%
2/18/2011	$51.48	$258,657,126.52	0.000%	74.372%
2/18/2011	$514.80	$258,657,641.32	0.000%	74.372%
2/18/2011	$12.87	$258,657,654.19	0.000%	74.372%
2/22/2011	$5,090.00	$258,662,744.19	0.001%	74.373%
2/22/2011	$69.36	$258,662,813.55	0.000%	74.373%
2/22/2011	$646.87	$258,663,460.42	0.000%	74.373%
2/23/2011	$2,810.70	$258,666,271.12	0.001%	74.374%
2/23/2011	$895,007.93	$259,561,279.05	0.259%	74.632%
2/23/2011	$3,074.50	$259,564,353.55	0.001%	74.632%
2/23/2011	$92.00	$259,564,445.55	0.000%	74.633%
2/23/2011	$4,608.98	$259,569,054.53	0.001%	74.634%
2/23/2011	$40.25	$259,569,094.78	0.000%	74.634%
2/23/2011	$8,300.00	$259,577,394.78	0.002%	74.636%
2/23/2011	$10,167.00	$259,587,561.78	0.003%	74.639%
2/23/2011	$1,470.00	$259,589,031.78	0.000%	74.640%
2/23/2011	$140,017.90	$259,729,049.68	0.041%	74.680%
2/23/2011	$786.00	$259,729,835.68	0.000%	74.680%
2/23/2011	$47.56	$259,729,883.24	0.000%	74.680%
2/23/2011	$990.75	$259,730,873.99	0.000%	74.680%
2/24/2011	$345,000.00	$260,075,873.99	0.100%	74.780%
2/24/2011	$236,915.99	$260,312,789.98	0.069%	74.848%
2/24/2011	$3,120.00	$260,315,909.98	0.001%	74.849%
2/24/2011	$1,034.88	$260,316,944.86	0.000%	74.849%
2/24/2011	$1,544.40	$260,318,489.26	0.000%	74.849%
2/24/2011	$832.00	$260,319,321.26	0.000%	74.850%
2/24/2011	$78.00	$260,319,399.26	0.000%	74.850%

2/24/2011	$25.87	$260,319,425.13	0.000%	74.850%
2/24/2011	$38.61	$260,319,463.74	0.000%	74.850%
2/24/2011	$20.80	$260,319,484.54	0.000%	74.850%
2/24/2011	$11.22	$260,319,495.76	0.000%	74.850%
2/24/2011	$514.80	$260,320,010.56	0.000%	74.850%
2/24/2011	$12.87	$260,320,023.43	0.000%	74.850%
2/24/2011	$0.28	$260,320,023.71	0.000%	74.850%
2/25/2011	$19,757.63	$260,339,781.34	0.006%	74.855%
2/28/2011	$100,258.96	$260,440,040.30	0.029%	74.884%
2/28/2011	$121,847.40	$260,561,887.70	0.035%	74.919%
2/28/2011	$11,017.49	$260,572,905.19	0.003%	74.922%
2/28/2011	$2,258.41	$260,575,163.60	0.001%	74.923%
3/1/2011	$1,680.00	$260,576,843.60	0.000%	74.924%
3/1/2011	$124.00	$260,576,967.60	0.000%	74.924%
3/1/2011	$41.51	$260,577,009.11	0.000%	74.924%
3/1/2011	$65.12	$260,577,074.23	0.000%	74.924%
3/1/2011	$16.00	$260,577,090.23	0.000%	74.924%
3/1/2011	$4,265.00	$260,581,355.23	0.001%	74.925%
3/2/2011	$600,000.00	$261,181,355.23	0.174%	75.097%
3/2/2011	$2,903.56	$261,184,258.79	0.001%	75.098%
3/2/2011	$2,807.33	$261,187,066.12	0.001%	75.099%
3/2/2011	$127.14	$261,187,193.26	0.000%	75.099%
3/2/2011	$0.66	$261,187,193.92	0.000%	75.099%
3/2/2011	$1.73	$261,187,195.65	0.000%	75.099%
3/2/2011	$1.99	$261,187,197.64	0.000%	75.099%
3/2/2011	$8.60	$261,187,206.24	0.000%	75.099%
3/2/2011	$10.52	$261,187,216.76	0.000%	75.099%
3/2/2011	$15.21	$261,187,231.97	0.000%	75.099%
3/2/2011	$17.38	$261,187,249.35	0.000%	75.099%
3/2/2011	$2,156.00	$261,189,405.35	0.001%	75.100%
3/3/2011	$3,239.00	$261,192,644.35	0.001%	75.101%
3/3/2011	$472.00	$261,193,116.35	0.000%	75.101%
3/3/2011	$1,067.22	$261,194,183.57	0.000%	75.101%
3/3/2011	$1,544.40	$261,195,727.97	0.000%	75.102%
3/3/2011	$832.00	$261,196,559.97	0.000%	75.102%
3/3/2011	$26.68	$261,196,586.65	0.000%	75.102%
3/3/2011	$38.61	$261,196,625.26	0.000%	75.102%
3/3/2011	$20.80	$261,196,646.06	0.000%	75.102%
3/3/2011	$257.40	$261,196,903.46	0.000%	75.102%
3/3/2011	$772.20	$261,197,675.66	0.000%	75.102%
3/3/2011	$6.44	$261,197,682.10	0.000%	75.102%
3/3/2011	$19.31	$261,197,701.41	0.000%	75.102%
3/4/2011	$45.56	$261,197,746.97	0.000%	75.102%
3/7/2011	$1,690.50	$261,199,437.47	0.000%	75.103%
3/7/2011	$4,061.62	$261,203,499.09	0.001%	75.104%
3/8/2011	$24,801.40	$261,228,300.49	0.007%	75.111%
3/9/2011	$1,680.00	$261,229,980.49	0.000%	75.111%
3/9/2011	$1,680.00	$261,231,660.49	0.000%	75.112%
3/9/2011	$179.69	$261,231,840.18	0.000%	75.112%
3/10/2011	$3,457.47	$261,235,297.65	0.001%	75.113%
3/10/2011	$3,120.00	$261,238,417.65	0.001%	75.114%
3/10/2011	$3,120.00	$261,241,537.65	0.001%	75.115%
3/10/2011	$1,034.88	$261,242,572.53	0.000%	75.115%
3/10/2011	$1,801.80	$261,244,374.33	0.001%	75.116%
3/10/2011	$790.40	$261,245,164.73	0.000%	75.116%
3/10/2011	$78.00	$261,245,242.73	0.000%	75.116%
3/10/2011	$78.00	$261,245,320.73	0.000%	75.116%
3/10/2011	$25.87	$261,245,346.60	0.000%	75.116%
3/10/2011	$45.05	$261,245,391.65	0.000%	75.116%
3/10/2011	$19.76	$261,245,411.41	0.000%	75.116%
3/10/2011	$514.80	$261,245,926.21	0.000%	75.116%
3/10/2011	$12.87	$261,245,939.08	0.000%	75.116%
3/10/2011	$12,160.00	$261,258,099.08	0.004%	75.119%

3/10/2011	$2,088.64	$261,260,187.72	0.001%	75.120%
3/10/2011	$11,000.00	$261,271,187.72	0.003%	75.123%
3/10/2011	$637,500.00	$261,908,687.72	0.184%	75.307%
3/11/2011	$921,450.13	$262,830,137.85	0.267%	75.571%
3/11/2011	$76.00	$262,830,213.85	0.000%	75.572%
3/14/2011	$3,108,599.00	$265,938,812.85	0.899%	76.465%
3/14/2011	$1,100.00	$265,939,912.85	0.000%	76.466%
3/15/2011	$2,030.00	$265,941,942.85	0.001%	76.466%
3/16/2011	$5,892.00	$265,947,834.85	0.002%	76.468%
3/17/2011	$2,807.33	$265,950,642.18	0.001%	76.469%
3/17/2011	$2,927.33	$265,953,569.51	0.001%	76.470%
3/17/2011	$3,120.00	$265,956,689.51	0.001%	76.470%
3/17/2011	$1,034.88	$265,957,724.39	0.000%	76.471%
3/17/2011	$2,059.20	$265,959,783.59	0.001%	76.471%
3/17/2011	$78.00	$265,959,861.59	0.000%	76.471%
3/17/2011	$25.87	$265,959,887.46	0.000%	76.471%
3/17/2011	$51.48	$265,959,938.94	0.000%	76.471%
3/17/2011	$11,963.60	$265,971,902.54	0.003%	76.475%
3/17/2011	$514.80	$265,972,417.34	0.000%	76.475%
3/17/2011	$12.87	$265,972,430.21	0.000%	76.475%
3/18/2011	$770.00	$265,973,200.21	0.000%	76.475%
3/18/2011	$66.38	$265,973,266.59	0.000%	76.475%
3/18/2011	$185,763.60	$266,159,030.19	0.054%	76.529%
3/21/2011	$7,132.50	$266,166,162.69	0.002%	76.531%
3/21/2011	$3,016.00	$266,169,178.69	0.001%	76.532%
3/21/2011	$285.00	$266,169,463.69	0.000%	76.532%
3/21/2011	$455.00	$266,169,918.69	0.000%	76.532%
3/21/2011	$2,236.00	$266,172,154.69	0.001%	76.532%
3/21/2011	$475.00	$266,172,629.69	0.000%	76.533%
3/21/2011	$2,600.00	$266,175,229.69	0.001%	76.533%
3/21/2011	$791.00	$266,176,020.69	0.000%	76.534%
3/21/2011	$3,120.00	$266,179,140.69	0.001%	76.534%
3/21/2011	$500.00	$266,179,640.69	0.000%	76.535%
3/21/2011	$1,650.00	$266,181,290.69	0.000%	76.535%
3/21/2011	$149,278.00	$266,330,568.69	0.043%	76.578%
3/21/2011	$2,807.33	$266,333,376.02	0.001%	76.579%
3/21/2011	$7,574.89	$266,340,950.91	0.002%	76.581%
3/21/2011	$8,300.00	$266,349,250.91	0.002%	76.583%
3/21/2011	$6,348.69	$266,355,599.60	0.002%	76.585%
3/21/2011	$600.00	$266,356,199.60	0.000%	76.585%
3/21/2011	$54.40	$266,356,254.00	0.000%	76.585%
3/22/2011	$1,680.00	$266,357,934.00	0.000%	76.586%
3/23/2011	$11,625.80	$266,369,559.80	0.003%	76.589%
3/24/2011	$1,827.00	$266,371,386.80	0.001%	76.590%
3/24/2011	$3,574.32	$266,374,961.12	0.001%	76.591%
3/24/2011	$1,034.88	$266,375,996.00	0.000%	76.591%
3/24/2011	$832.00	$266,376,828.00	0.000%	76.591%
3/24/2011	$832.00	$266,377,660.00	0.000%	76.592%
3/24/2011	$25.87	$266,377,685.87	0.000%	76.592%
3/24/2011	$20.80	$266,377,706.67	0.000%	76.592%
3/24/2011	$20.80	$266,377,727.47	0.000%	76.592%
3/24/2011	$7.92	$266,377,735.39	0.000%	76.592%
3/24/2011	$4.28	$266,377,739.67	0.000%	76.592%
3/24/2011	$3.00	$266,377,742.67	0.000%	76.592%
3/24/2011	$3.00	$266,377,745.67	0.000%	76.592%
3/24/2011	$14.32	$266,377,759.99	0.000%	76.592%
3/24/2011	$3.76	$266,377,763.75	0.000%	76.592%
3/24/2011	$70.20	$266,377,833.95	0.000%	76.592%
3/24/2011	$4.13	$266,377,838.08	0.000%	76.592%
3/24/2011	$29.70	$266,377,867.78	0.000%	76.592%
3/24/2011	$10.93	$266,377,878.71	0.000%	76.592%
3/24/2011	$11.25	$266,377,889.96	0.000%	76.592%
3/24/2011	$13.26	$266,377,903.22	0.000%	76.592%

3/24/2011	$6,270.00	$266,384,173.22	0.002%	76.593%
3/25/2011	$178.25	$266,384,351.47	0.000%	76.593%
3/25/2011	$54.04	$266,384,405.51	0.000%	76.593%
3/25/2011	$2,108.00	$266,386,513.51	0.001%	76.594%
3/25/2011	$146,152.87	$266,532,666.38	0.042%	76.636%
3/25/2011	$26,115.50	$266,558,781.88	0.008%	76.644%
3/25/2011	$4,088.00	$266,562,869.88	0.001%	76.645%
3/25/2011	$980.00	$266,563,849.88	0.000%	76.645%
3/25/2011	$2,000.00	$266,565,849.88	0.001%	76.646%
3/25/2011	$600.00	$266,566,449.88	0.000%	76.646%
3/25/2011	$23.80	$266,566,473.68	0.000%	76.646%
3/25/2011	$6,021.50	$266,572,495.18	0.002%	76.648%
3/25/2011	$75.93	$266,572,571.11	0.000%	76.648%
3/25/2011	$5.20	$266,572,576.31	0.000%	76.648%
3/25/2011	$85.00	$266,572,661.31	0.000%	76.648%
3/28/2011	$26,321.84	$266,598,983.15	0.008%	76.655%
3/28/2011	$47,500.00	$266,646,483.15	0.014%	76.669%
3/28/2011	$4,172.00	$266,650,655.15	0.001%	76.670%
3/28/2011	$2,280.00	$266,652,935.15	0.001%	76.671%
3/28/2011	$10,548.00	$266,663,483.15	0.003%	76.674%
3/28/2011	$932.10	$266,664,415.25	0.000%	76.674%
3/28/2011	$283.88	$266,664,699.13	0.000%	76.674%
3/30/2011	$872,393.71	$267,537,092.84	0.252%	76.925%
3/30/2011	$4,410.48	$267,541,503.32	0.001%	76.926%
3/30/2011	$251.95	$267,541,755.27	0.000%	76.926%
3/30/2011	$312.00	$267,542,067.27	0.000%	76.926%
3/30/2011	$16,530.00	$267,558,597.27	0.005%	76.931%
3/31/2011	$3,120.00	$267,561,717.27	0.001%	76.932%
3/31/2011	$776.16	$267,562,493.43	0.000%	76.932%
3/31/2011	$1,930.50	$267,564,423.93	0.001%	76.933%
3/31/2011	$1,994.85	$267,566,418.78	0.001%	76.933%
3/31/2011	$832.00	$267,567,250.78	0.000%	76.934%
3/31/2011	$665.60	$267,567,916.38	0.000%	76.934%
3/31/2011	$78.00	$267,567,994.38	0.000%	76.934%
3/31/2011	$19.40	$267,568,013.78	0.000%	76.934%
3/31/2011	$48.26	$267,568,062.04	0.000%	76.934%
3/31/2011	$49.87	$267,568,111.91	0.000%	76.934%
3/31/2011	$20.80	$267,568,132.71	0.000%	76.934%
3/31/2011	$16.64	$267,568,149.35	0.000%	76.934%
3/31/2011	$1,680.00	$267,569,829.35	0.000%	76.934%
3/31/2011	$14.98	$267,569,844.33	0.000%	76.934%
3/31/2011	$31.55	$267,569,875.88	0.000%	76.934%
3/31/2011	$104.45	$267,569,980.33	0.000%	76.934%
3/31/2011	$94.00	$267,570,074.33	0.000%	76.934%
3/31/2011	$186.00	$267,570,260.33	0.000%	76.934%
3/31/2011	$7.35	$267,570,267.68	0.000%	76.934%
3/31/2011	$11.22	$267,570,278.90	0.000%	76.934%
3/31/2011	$257.40	$267,570,536.30	0.000%	76.934%
3/31/2011	$386.10	$267,570,922.40	0.000%	76.935%
3/31/2011	$11.22	$267,570,933.62	0.000%	76.935%
3/31/2011	$386.10	$267,571,319.72	0.000%	76.935%
3/31/2011	$6.44	$267,571,326.16	0.000%	76.935%
3/31/2011	$9.65	$267,571,335.81	0.000%	76.935%
3/31/2011	$0.28	$267,571,336.09	0.000%	76.935%
3/31/2011	$9.65	$267,571,345.74	0.000%	76.935%
3/31/2011	$0.28	$267,571,346.02	0.000%	76.935%
4/1/2011	$8,359.00	$267,579,705.02	0.002%	76.937%
4/1/2011	$2,472.00	$267,582,177.02	0.001%	76.938%
4/4/2011	$311,085.00	$267,893,262.02	0.090%	77.027%
4/4/2011	$60,098.02	$267,953,360.04	0.017%	77.045%
4/4/2011	$4,578.48	$267,957,938.52	0.001%	77.046%
4/4/2011	$13,991.10	$267,971,929.62	0.004%	77.050%
4/4/2011	$15,902.32	$267,987,831.94	0.005%	77.054%

4/4/2011	$2,807.33	$267,990,639.27	0.001%	77.055%
4/4/2011	$3,007.40	$267,993,646.67	0.001%	77.056%
4/5/2011	$1,680.00	$267,995,326.67	0.000%	77.057%
4/6/2011	$495,456.26	$268,490,782.93	0.143%	77.199%
4/6/2011	$1,912.50	$268,492,695.43	0.001%	77.200%
4/6/2011	$3,839.60	$268,496,535.03	0.001%	77.201%
4/6/2011	$1,160.40	$268,497,695.43	0.000%	77.201%
4/6/2011	$4,738.35	$268,502,433.78	0.001%	77.202%
4/7/2011	$591.25	$268,503,025.03	0.000%	77.203%
4/7/2011	$1,070.00	$268,504,095.03	0.000%	77.203%
4/7/2011	$64,800.00	$268,568,895.03	0.019%	77.222%
4/7/2011	$3,120.00	$268,572,015.03	0.001%	77.222%
4/7/2011	$42.50	$268,572,057.53	0.000%	77.222%
4/7/2011	$1,034.88	$268,573,092.41	0.000%	77.223%
4/7/2011	$2,059.20	$268,575,151.61	0.001%	77.223%
4/7/2011	$832.00	$268,575,983.61	0.000%	77.224%
4/7/2011	$78.00	$268,576,061.61	0.000%	77.224%
4/7/2011	$25.87	$268,576,087.48	0.000%	77.224%
4/7/2011	$1.06	$268,576,088.54	0.000%	77.224%
4/7/2011	$51.48	$268,576,140.02	0.000%	77.224%
4/7/2011	$20.80	$268,576,160.82	0.000%	77.224%
4/7/2011	$257.40	$268,576,418.22	0.000%	77.224%
4/7/2011	$6.44	$268,576,424.66	0.000%	77.224%
4/8/2011	$1,765.25	$268,578,189.91	0.001%	77.224%
4/8/2011	$740.00	$268,578,929.91	0.000%	77.224%
4/8/2011	$9,813.75	$268,588,743.66	0.003%	77.227%
4/8/2011	$269.00	$268,589,012.66	0.000%	77.227%
4/8/2011	$378.00	$268,589,390.66	0.000%	77.227%
4/8/2011	$99.00	$268,589,489.66	0.000%	77.227%
4/8/2011	$2,490.33	$268,591,979.99	0.001%	77.228%
4/8/2011	$368,013.60	$268,959,993.59	0.106%	77.334%
4/11/2011	$3,100.00	$268,963,093.59	0.001%	77.335%
4/11/2011	$2,648.83	$268,965,742.42	0.001%	77.336%
4/12/2011	$1,680.00	$268,967,422.42	0.000%	77.336%
4/13/2011	$2,837.32	$268,970,259.74	0.001%	77.337%
4/13/2011	$6,004.03	$268,976,263.77	0.002%	77.339%
4/13/2011	$85.02	$268,976,348.79	0.000%	77.339%
4/14/2011	$3,120.00	$268,979,468.79	0.001%	77.340%
4/14/2011	$3,120.00	$268,982,588.79	0.001%	77.341%
4/14/2011	$1,034.88	$268,983,623.67	0.000%	77.341%
4/14/2011	$2,059.20	$268,985,682.87	0.001%	77.341%
4/14/2011	$78.00	$268,985,760.87	0.000%	77.341%
4/14/2011	$78.00	$268,985,838.87	0.000%	77.341%
4/14/2011	$25.87	$268,985,864.74	0.000%	77.341%
4/14/2011	$51.48	$268,985,916.22	0.000%	77.341%
4/14/2011	$514.80	$268,986,431.02	0.000%	77.342%
4/14/2011	$12.87	$268,986,443.89	0.000%	77.342%
4/15/2011	$135,485.05	$269,121,928.94	0.039%	77.381%
4/18/2011	$3,172.00	$269,125,100.94	0.001%	77.381%
4/18/2011	$210.00	$269,125,310.94	0.000%	77.382%
4/18/2011	$3,068.00	$269,128,378.94	0.001%	77.382%
4/18/2011	$365.00	$269,128,743.94	0.000%	77.383%
4/18/2011	$575.00	$269,129,318.94	0.000%	77.383%
4/18/2011	$3,146.00	$269,132,464.94	0.001%	77.384%
4/18/2011	$53,420.00	$269,185,884.94	0.015%	77.399%
4/18/2011	$938,140.00	$270,124,024.94	0.271%	77.669%
4/18/2011	$2,548.00	$270,126,572.94	0.001%	77.669%
4/18/2011	$1,650.00	$270,128,222.94	0.000%	77.670%
4/18/2011	$315.00	$270,128,537.94	0.000%	77.670%
4/18/2011	$745.00	$270,129,282.94	0.000%	77.670%
4/18/2011	$203.95	$270,129,486.89	0.000%	77.670%
4/18/2011	$2,778.30	$270,132,265.19	0.001%	77.671%
4/18/2011	$19,541.95	$270,151,807.14	0.006%	77.677%

4/18/2011	$8,200.50	$270,160,007.64	0.002%	77.679%
4/18/2011	$619.20	$270,160,626.84	0.000%	77.679%
4/18/2011	$1,443.63	$270,162,070.47	0.000%	77.680%
4/20/2011	$209.44	$270,162,279.91	0.000%	77.680%
4/20/2011	$18.13	$270,162,298.04	0.000%	77.680%
4/20/2011	$113.44	$270,162,411.48	0.000%	77.680%
4/20/2011	$9.82	$270,162,421.30	0.000%	77.680%
4/20/2011	$1,600.00	$270,164,021.30	0.000%	77.680%
4/20/2011	$740.00	$270,164,761.30	0.000%	77.680%
4/20/2011	$8,410.00	$270,173,171.30	0.002%	77.683%
4/20/2011	$912,817.54	$271,085,988.84	0.264%	77.945%
4/21/2011	$314.00	$271,086,302.84	0.000%	77.945%
4/21/2011	$57.44	$271,086,360.28	0.000%	77.945%
4/21/2011	$834.90	$271,087,195.18	0.000%	77.946%
4/21/2011	$4,712.50	$271,091,907.68	0.001%	77.947%
4/21/2011	$3,120.00	$271,095,027.68	0.001%	77.948%
4/21/2011	$1,034.88	$271,096,062.56	0.000%	77.948%
4/21/2011	$1,287.00	$271,097,349.56	0.000%	77.949%
4/21/2011	$832.00	$271,098,181.56	0.000%	77.949%
4/21/2011	$769.60	$271,098,951.16	0.000%	77.949%
4/21/2011	$78.00	$271,099,029.16	0.000%	77.949%
4/21/2011	$25.87	$271,099,055.03	0.000%	77.949%
4/21/2011	$32.18	$271,099,087.21	0.000%	77.949%
4/21/2011	$20.80	$271,099,108.01	0.000%	77.949%
4/21/2011	$19.24	$271,099,127.25	0.000%	77.949%
4/21/2011	$2,240.00	$271,101,367.25	0.001%	77.950%
4/21/2011	$24,140.51	$271,125,507.76	0.007%	77.957%
4/21/2011	$1,287.00	$271,126,794.76	0.000%	77.957%
4/21/2011	$32.18	$271,126,826.94	0.000%	77.957%
4/25/2011	$311.13	$271,127,138.07	0.000%	77.957%
4/25/2011	$836.58	$271,127,974.65	0.000%	77.957%
4/25/2011	$3,207.50	$271,131,182.15	0.001%	77.958%
4/25/2011	$8,300.00	$271,139,482.15	0.002%	77.961%
4/25/2011	$38,850.00	$271,178,332.15	0.011%	77.972%
4/25/2011	$160.00	$271,178,492.15	0.000%	77.972%
4/25/2011	$3,976.00	$271,182,468.15	0.001%	77.973%
4/25/2011	$8,233.00	$271,190,701.15	0.002%	77.975%
4/25/2011	$83.30	$271,190,784.45	0.000%	77.975%
4/25/2011	$11,898.00	$271,202,682.45	0.003%	77.979%
4/26/2011	$2,240.00	$271,204,922.45	0.001%	77.979%
4/26/2011	$15,268.00	$271,220,190.45	0.004%	77.984%
4/27/2011	$21,326.19	$271,241,516.64	0.006%	77.990%
4/27/2011	$2,648.83	$271,244,165.47	0.001%	77.991%
4/27/2011	$66.00	$271,244,231.47	0.000%	77.991%
4/28/2011	$7,177.50	$271,251,408.97	0.002%	77.993%
4/28/2011	$5,460.63	$271,256,869.60	0.002%	77.994%
4/28/2011	$770.00	$271,257,639.60	0.000%	77.995%
4/28/2011	$78.00	$271,257,717.60	0.000%	77.995%
4/28/2011	$25.87	$271,257,743.47	0.000%	77.995%
4/28/2011	$20.80	$271,257,764.27	0.000%	77.995%
4/28/2011	$3,120.00	$271,260,884.27	0.001%	77.996%
4/28/2011	$1,034.88	$271,261,919.15	0.000%	77.996%
4/28/2011	$832.00	$271,262,751.15	0.000%	77.996%
4/28/2011	$23.40	$271,262,774.55	0.000%	77.996%
4/28/2011	$14.76	$271,262,789.31	0.000%	77.996%
4/28/2011	$6.78	$271,262,796.09	0.000%	77.996%
4/28/2011	$14.56	$271,262,810.65	0.000%	77.996%
5/2/2011	$3,821.85	$271,266,632.50	0.001%	77.997%
5/2/2011	$51,300.40	$271,317,932.90	0.015%	78.012%
5/2/2011	$22,584.45	$271,340,517.35	0.007%	78.018%
5/2/2011	$16,410.85	$271,356,928.20	0.005%	78.023%
5/2/2011	$2,648.83	$271,359,577.03	0.001%	78.024%
5/2/2011	$36.59	$271,359,613.62	0.000%	78.024%

5/2/2011	$22.17	$271,359,635.79	0.000%	78.024%
5/2/2011	$47.00	$271,359,682.79	0.000%	78.024%
5/4/2011	$33,999.00	$271,393,681.79	0.010%	78.034%
5/4/2011	$1,156.91	$271,394,838.70	0.000%	78.034%
5/4/2011	$2,394.70	$271,397,233.40	0.001%	78.035%
5/4/2011	$21,074.00	$271,418,307.40	0.006%	78.041%
5/4/2011	$456.25	$271,418,763.65	0.000%	78.041%
5/4/2011	$18,750.00	$271,437,513.65	0.005%	78.046%
5/4/2011	$12,730.00	$271,450,243.65	0.004%	78.050%
5/4/2011	$949.00	$271,451,192.65	0.000%	78.050%
5/4/2011	$2,127.50	$271,453,320.15	0.001%	78.051%
5/4/2011	$6,157.92	$271,459,478.07	0.002%	78.053%
5/4/2011	$100.22	$271,459,578.29	0.000%	78.053%
5/4/2011	$1,002.95	$271,460,581.24	0.000%	78.053%
5/4/2011	$20,540.00	$271,481,121.24	0.006%	78.059%
5/4/2011	$1,176.00	$271,482,297.24	0.000%	78.059%
5/4/2011	$10,279.20	$271,492,576.44	0.003%	78.062%
5/6/2011	$5,976.25	$271,498,552.69	0.002%	78.064%
5/6/2011	$78.00	$271,498,630.69	0.000%	78.064%
5/6/2011	$25.87	$271,498,656.56	0.000%	78.064%
5/6/2011	$45.05	$271,498,701.61	0.000%	78.064%
5/6/2011	$32.18	$271,498,733.79	0.000%	78.064%
5/6/2011	$16.64	$271,498,750.43	0.000%	78.064%
5/6/2011	$1,960.00	$271,500,710.43	0.001%	78.065%
5/6/2011	$1,405.00	$271,502,115.43	0.000%	78.065%
5/6/2011	$19.31	$271,502,134.74	0.000%	78.065%
5/6/2011	$32.18	$271,502,166.92	0.000%	78.065%
5/9/2011	$321,783.80	$271,823,950.72	0.093%	78.157%
5/9/2011	$3,120.00	$271,827,070.72	0.001%	78.158%
5/9/2011	$1,034.88	$271,828,105.60	0.000%	78.159%
5/9/2011	$1,801.80	$271,829,907.40	0.001%	78.159%
5/9/2011	$1,287.00	$271,831,194.40	0.000%	78.160%
5/9/2011	$665.60	$271,831,860.00	0.000%	78.160%
5/9/2011	$772.20	$271,832,632.20	0.000%	78.160%
5/9/2011	$1,287.00	$271,833,919.20	0.000%	78.160%
5/10/2011	-$5,000.00	$271,828,919.20	-0.001%	78.159%
5/10/2011	$693.33	$271,829,612.53	0.000%	78.159%
5/10/2011	$157.32	$271,829,769.85	0.000%	78.159%
5/10/2011	$10,107.42	$271,839,877.27	0.003%	78.162%
5/10/2011	$8,471.15	$271,848,348.42	0.002%	78.164%
5/10/2011	$2,220.81	$271,850,569.23	0.001%	78.165%
5/10/2011	$476.61	$271,851,045.84	0.000%	78.165%
5/12/2011	$315.00	$271,851,360.84	0.000%	78.165%
5/12/2011	$2,626.00	$271,853,986.84	0.001%	78.166%
5/12/2011	$2,600.00	$271,856,586.84	0.001%	78.167%
5/12/2011	$390.00	$271,856,976.84	0.000%	78.167%
5/12/2011	$2,600.00	$271,859,576.84	0.001%	78.168%
5/12/2011	$135.00	$271,859,711.84	0.000%	78.168%
5/12/2011	$1,650.00	$271,861,361.84	0.000%	78.168%
5/12/2011	$2,600.00	$271,863,961.84	0.001%	78.169%
5/12/2011	$215.00	$271,864,176.84	0.000%	78.169%
5/12/2011	$78.00	$271,864,254.84	0.000%	78.169%
5/12/2011	$25.87	$271,864,280.71	0.000%	78.169%
5/12/2011	$22.52	$271,864,303.23	0.000%	78.169%
5/12/2011	$3,120.00	$271,867,423.23	0.001%	78.170%
5/12/2011	$1,034.88	$271,868,458.11	0.000%	78.170%
5/12/2011	$900.90	$271,869,359.01	0.000%	78.171%
5/12/2011	$1,960.00	$271,871,319.01	0.001%	78.171%
5/12/2011	$28.96	$271,871,347.97	0.000%	78.171%
5/12/2011	$0.28	$271,871,348.25	0.000%	78.171%
5/12/2011	$11.22	$271,871,359.47	0.000%	78.171%
5/12/2011	$1,158.30	$271,872,517.77	0.000%	78.171%
5/12/2011	$450,000.00	$272,322,517.77	0.130%	78.301%

5/13/2011	$456,889.79	$272,779,407.56	0.132%	78.432%
5/13/2011	$2,816.47	$272,782,224.03	0.001%	78.433%
5/13/2011	$35,373.00	$272,817,597.03	0.010%	78.443%
5/16/2011	$8,360.00	$272,825,957.03	0.002%	78.446%
5/16/2011	$1,490.02	$272,827,447.05	0.000%	78.446%
5/16/2011	$1,437.21	$272,828,884.26	0.000%	78.446%
5/16/2011	$6,347.55	$272,835,231.81	0.002%	78.448%
5/16/2011	$248,134.50	$273,083,366.31	0.072%	78.520%
5/16/2011	$534,100.00	$273,617,466.31	0.155%	78.673%
5/16/2011	$430,700.00	$274,048,166.31	0.125%	78.797%
5/17/2011	$11,611.00	$274,059,777.31	0.003%	78.800%
5/17/2011	$5,200.00	$274,064,977.31	0.002%	78.802%
5/17/2011	$2,872.50	$274,067,849.81	0.001%	78.803%
5/17/2011	$8,219.00	$274,076,068.81	0.002%	78.805%
5/17/2011	$2,474.41	$274,078,543.22	0.001%	78.806%
5/17/2011	$8,608.81	$274,087,152.03	0.002%	78.808%
5/18/2011	$2,678.83	$274,089,830.86	0.001%	78.809%
5/18/2011	$2,691.75	$274,092,522.61	0.001%	78.810%
5/18/2011	$9,654.72	$274,102,177.33	0.003%	78.813%
5/18/2011	$8,787.00	$274,110,964.33	0.003%	78.815%
5/18/2011	$13,312.76	$274,124,277.09	0.004%	78.819%
5/18/2011	$893.76	$274,125,170.85	0.000%	78.819%
5/18/2011	$13,465.00	$274,138,635.85	0.004%	78.823%
5/18/2011	$20,670.72	$274,159,306.57	0.006%	78.829%
5/18/2011	$1,337.50	$274,160,644.07	0.000%	78.829%
5/18/2011	$8,468.00	$274,169,112.07	0.002%	78.832%
5/18/2011	$338.72	$274,169,450.79	0.000%	78.832%
5/18/2011	$1,205.78	$274,170,656.57	0.000%	78.832%
5/18/2011	$405.55	$274,171,062.12	0.000%	78.832%
5/18/2011	$34,380.00	$274,205,442.12	0.010%	78.842%
5/19/2011	$5,875.75	$274,211,317.87	0.002%	78.844%
5/19/2011	$39.43	$274,211,357.30	0.000%	78.844%
5/19/2011	$22.05	$274,211,379.35	0.000%	78.844%
5/19/2011	$25.87	$274,211,405.22	0.000%	78.844%
5/19/2011	$25.74	$274,211,430.96	0.000%	78.844%
5/19/2011	$20.80	$274,211,451.76	0.000%	78.844%
5/19/2011	$20.80	$274,211,472.56	0.000%	78.844%
5/19/2011	$1,034.88	$274,212,507.44	0.000%	78.844%
5/19/2011	$1,029.60	$274,213,537.04	0.000%	78.845%
5/19/2011	$832.00	$274,214,369.04	0.000%	78.845%
5/19/2011	$832.00	$274,215,201.04	0.000%	78.845%
5/19/2011	$1,078,369.11	$275,293,570.15	0.312%	79.155%
5/19/2011	$2,240.00	$275,295,810.15	0.001%	79.156%
5/19/2011	$43,750.00	$275,339,560.15	0.013%	79.168%
5/19/2011	$25.74	$275,339,585.89	0.000%	79.168%
5/19/2011	$1,029.60	$275,340,615.49	0.000%	79.169%
5/20/2011	$311.40	$275,340,926.89	0.000%	79.169%
5/23/2011	$1,594.50	$275,342,521.39	0.000%	79.169%
5/23/2011	$1,549.05	$275,344,070.44	0.000%	79.170%
5/23/2011	-$151.48	$275,343,918.96	0.000%	79.170%
5/23/2011	$1,094,548.00	$276,438,466.96	0.317%	79.484%
5/23/2011	$50,071.38	$276,488,538.34	0.014%	79.499%
5/23/2011	$2,109.93	$276,490,648.27	0.001%	79.499%
5/24/2011	$370.00	$276,491,018.27	0.000%	79.499%
5/24/2011	$2,704.00	$276,493,722.27	0.001%	79.500%
5/25/2011	$1,600.00	$276,495,322.27	0.000%	79.501%
5/25/2011	$886.00	$276,496,208.27	0.000%	79.501%
5/25/2011	$2,889.00	$276,499,097.27	0.001%	79.502%
5/25/2011	$139.84	$276,499,237.11	0.000%	79.502%
5/25/2011	$406.00	$276,499,643.11	0.000%	79.502%
5/25/2011	$2,706.00	$276,502,349.11	0.001%	79.503%
5/25/2011	$2,258.10	$276,504,607.21	0.001%	79.503%
5/25/2011	$32,177.25	$276,536,784.46	0.009%	79.513%

5/25/2011	$775,221.84	$277,312,006.30	0.224%	79.735%
5/26/2011	$25.20	$277,312,031.50	0.000%	79.735%
5/26/2011	$30,500.00	$277,342,531.50	0.009%	79.744%
5/27/2011	$379,611.30	$277,722,142.80	0.110%	79.853%
5/27/2011	$12,612.27	$277,734,755.07	0.004%	79.857%
5/27/2011	$3,282.63	$277,738,037.70	0.001%	79.858%
5/27/2011	$60,104.37	$277,798,142.07	0.017%	79.875%
5/27/2011	$13,955.10	$277,812,097.17	0.004%	79.879%
5/27/2011	$1,975.20	$277,814,072.37	0.001%	79.880%
5/31/2011	$15,000.00	$277,829,072.37	0.004%	79.884%
5/31/2011	$78.00	$277,829,150.37	0.000%	79.884%
5/31/2011	$25.87	$277,829,176.24	0.000%	79.884%
5/31/2011	$33.78	$277,829,210.02	0.000%	79.884%
5/31/2011	$3,120.00	$277,832,330.02	0.001%	79.885%
5/31/2011	$1,034.88	$277,833,364.90	0.000%	79.885%
5/31/2011	$1,351.35	$277,834,716.25	0.000%	79.886%
5/31/2011	$16.80	$277,834,733.05	0.000%	79.886%
5/31/2011	$94.00	$277,834,827.05	0.000%	79.886%
5/31/2011	$73.10	$277,834,900.15	0.000%	79.886%
5/31/2011	$1,766.88	$277,836,667.03	0.001%	79.886%
5/31/2011	$11.31	$277,836,678.34	0.000%	79.886%
5/31/2011	$10.47	$277,836,688.81	0.000%	79.886%
5/31/2011	$11.33	$277,836,700.14	0.000%	79.886%
5/31/2011	$25.00	$277,836,725.14	0.000%	79.886%
5/31/2011	$31.67	$277,836,756.81	0.000%	79.886%
5/31/2011	$18.48	$277,836,775.29	0.000%	79.886%
5/31/2011	$2.31	$277,836,777.60	0.000%	79.886%
5/31/2011	$12.87	$277,836,790.47	0.000%	79.886%
5/31/2011	$739.20	$277,837,529.67	0.000%	79.887%
5/31/2011	$92.40	$277,837,622.07	0.000%	79.887%
5/31/2011	$514.80	$277,838,136.87	0.000%	79.887%
5/31/2011	$552.00	$277,838,688.87	0.000%	79.887%
5/31/2011	$27.34	$277,838,716.21	0.000%	79.887%
5/31/2011	$31,362.40	$277,870,078.61	0.009%	79.896%
5/31/2011	$491,987.00	$278,362,065.61	0.142%	80.037%
5/31/2011	$24,808.75	$278,386,874.36	0.007%	80.045%
6/1/2011	$82,175.80	$278,469,050.16	0.024%	80.068%
6/1/2011	$11,747.00	$278,480,797.16	0.003%	80.072%
6/1/2011	$37,932.96	$278,518,730.12	0.011%	80.082%
6/1/2011	$35,241.00	$278,553,971.12	0.010%	80.093%
6/1/2011	$242.89	$278,554,214.01	0.000%	80.093%
6/1/2011	$3,120.00	$278,557,334.01	0.001%	80.094%
6/1/2011	$1,034.88	$278,558,368.89	0.000%	80.094%
6/1/2011	$1,287.00	$278,559,655.89	0.000%	80.094%
6/1/2011	$832.00	$278,560,487.89	0.000%	80.094%
6/1/2011	$832.00	$278,561,319.89	0.000%	80.095%
6/1/2011	$78.00	$278,561,397.89	0.000%	80.095%
6/1/2011	$25.87	$278,561,423.76	0.000%	80.095%
6/1/2011	$32.18	$278,561,455.94	0.000%	80.095%
6/1/2011	$20.80	$278,561,476.74	0.000%	80.095%
6/1/2011	$20.80	$278,561,497.54	0.000%	80.095%
6/1/2011	$3,491.28	$278,564,988.82	0.001%	80.096%
6/1/2011	$22.44	$278,565,011.26	0.000%	80.096%
6/1/2011	$1,287.00	$278,566,298.26	0.000%	80.096%
6/1/2011	$32.18	$278,566,330.44	0.000%	80.096%
6/1/2011	$0.56	$278,566,331.00	0.000%	80.096%
6/1/2011	$250,639.88	$278,816,970.88	0.073%	80.168%
6/2/2011	$19.60	$278,816,990.48	0.000%	80.168%
6/3/2011	$5,080.00	$278,822,070.48	0.001%	80.170%
6/3/2011	$51.00	$278,822,121.48	0.000%	80.170%
6/3/2011	$1,374.00	$278,823,495.48	0.000%	80.170%
6/3/2011	$1,939.00	$278,825,434.48	0.001%	80.171%
6/3/2011	$1,100.00	$278,826,534.48	0.000%	80.171%

6/3/2011	$2,240.00	$278,828,774.48	0.001%	80.172%
6/3/2011	$2,352.00	$278,831,126.48	0.001%	80.172%
6/3/2011	$375.00	$278,831,501.48	0.000%	80.172%
6/6/2011	$9,400.29	$278,840,901.77	0.003%	80.175%
6/6/2011	$1,975.20	$278,842,876.97	0.001%	80.176%
6/6/2011	$8.79	$278,842,885.76	0.000%	80.176%
6/6/2011	$7,733.00	$278,850,618.76	0.002%	80.178%
6/8/2011	$3,931.25	$278,854,550.01	0.001%	80.179%
6/8/2011	$3,077.50	$278,857,627.51	0.001%	80.180%
6/8/2011	$14,312.71	$278,871,940.22	0.004%	80.184%
6/8/2011	$3,931.25	$278,875,871.47	0.001%	80.185%
6/8/2011	$23.40	$278,875,894.87	0.000%	80.185%
6/8/2011	$3.51	$278,875,898.38	0.000%	80.185%
6/8/2011	$3.77	$278,875,902.15	0.000%	80.185%
6/8/2011	$5.73	$278,875,907.88	0.000%	80.185%
6/8/2011	$12.35	$278,875,920.23	0.000%	80.185%
6/8/2011	$23.47	$278,875,943.70	0.000%	80.185%
6/8/2011	$65.50	$278,876,009.20	0.000%	80.185%
6/8/2011	$1,600.00	$278,877,609.20	0.000%	80.186%
6/8/2011	$18,158.00	$278,895,767.20	0.005%	80.191%
6/8/2011	$1,176.35	$278,896,943.55	0.000%	80.191%
6/8/2011	$103.65	$278,897,047.20	0.000%	80.191%
6/8/2011	$404.50	$278,897,451.70	0.000%	80.191%
6/9/2011	$260,402.58	$279,157,854.28	0.075%	80.266%
6/9/2011	$194,400.00	$279,352,254.28	0.056%	80.322%
6/9/2011	$1,975.20	$279,354,229.48	0.001%	80.323%
6/9/2011	$4,020.00	$279,358,249.48	0.001%	80.324%
6/10/2011	$78.00	$279,358,327.48	0.000%	80.324%
6/10/2011	$78.00	$279,358,405.48	0.000%	80.324%
6/10/2011	$25.87	$279,358,431.35	0.000%	80.324%
6/10/2011	$38.61	$279,358,469.96	0.000%	80.324%
6/10/2011	$0.28	$279,358,470.24	0.000%	80.324%
6/10/2011	$3,120.00	$279,361,590.24	0.001%	80.325%
6/10/2011	$3,120.00	$279,364,710.24	0.001%	80.326%
6/10/2011	$1,034.88	$279,365,745.12	0.000%	80.326%
6/10/2011	$11.22	$279,365,756.34	0.000%	80.326%
6/10/2011	$1,544.40	$279,367,300.74	0.000%	80.326%
6/10/2011	$25.74	$279,367,326.48	0.000%	80.326%
6/10/2011	$0.28	$279,367,326.76	0.000%	80.326%
6/10/2011	$11.22	$279,367,337.98	0.000%	80.326%
6/10/2011	$1,029.60	$279,368,367.58	0.000%	80.327%
6/13/2011	$141,865.81	$279,510,233.39	0.041%	80.368%
6/13/2011	$2,600.00	$279,512,833.39	0.001%	80.368%
6/13/2011	$215.00	$279,513,048.39	0.000%	80.368%
6/13/2011	$2,600.00	$279,515,648.39	0.001%	80.369%
6/13/2011	$285.00	$279,515,933.39	0.000%	80.369%
6/13/2011	$2,600.00	$279,518,533.39	0.001%	80.370%
6/13/2011	$450.00	$279,518,983.39	0.000%	80.370%
6/13/2011	$2,678.00	$279,521,661.39	0.001%	80.371%
6/13/2011	$355.00	$279,522,016.39	0.000%	80.371%
6/13/2011	$1,650.00	$279,523,666.39	0.000%	80.371%
6/13/2011	$437.50	$279,524,103.89	0.000%	80.372%
6/13/2011	$392.50	$279,524,496.39	0.000%	80.372%
6/13/2011	$1,302.50	$279,525,798.89	0.000%	80.372%
6/13/2011	$380.00	$279,526,178.89	0.000%	80.372%
6/13/2011	$310.00	$279,526,488.89	0.000%	80.372%
6/13/2011	$1,365.00	$279,527,853.89	0.000%	80.373%
6/13/2011	$1,470.00	$279,529,323.89	0.000%	80.373%
6/13/2011	$18.81	$279,529,342.70	0.000%	80.373%
6/13/2011	$6,810.60	$279,536,153.30	0.002%	80.375%
6/13/2011	$25.20	$279,536,178.50	0.000%	80.375%
6/13/2011	$26,154.50	$279,562,333.00	0.008%	80.382%
6/13/2011	$3,396.20	$279,565,729.20	0.001%	80.383%

6/13/2011	$1,261.00	$279,566,990.20	0.000%	80.384%
6/13/2011	$32,300.91	$279,599,291.11	0.009%	80.393%
6/14/2011	$130.14	$279,599,421.25	0.000%	80.393%
6/15/2011	$14,718.20	$279,614,139.45	0.004%	80.397%
6/15/2011	$2,362.50	$279,616,501.95	0.001%	80.398%
6/15/2011	$9,129.44	$279,625,631.39	0.003%	80.401%
6/15/2011	$3,724.00	$279,629,355.39	0.001%	80.402%
6/15/2011	$5,082.75	$279,634,438.14	0.001%	80.403%
6/15/2011	$203.31	$279,634,641.45	0.000%	80.403%
6/15/2011	$2,240.00	$279,636,881.45	0.001%	80.404%
6/15/2011	$9,716.55	$279,646,598.00	0.003%	80.407%
6/15/2011	$9,971.00	$279,656,569.00	0.003%	80.410%
6/15/2011	$13,765.83	$279,670,334.83	0.004%	80.414%
6/15/2011	$207,832.75	$279,878,167.58	0.060%	80.473%
6/15/2011	$4,995.22	$279,883,162.80	0.001%	80.475%
6/16/2011	$78.00	$279,883,240.80	0.000%	80.475%
6/16/2011	$25.87	$279,883,266.67	0.000%	80.475%
6/16/2011	$16.64	$279,883,283.31	0.000%	80.475%
6/16/2011	$3,120.00	$279,886,403.31	0.001%	80.476%
6/16/2011	$1,034.88	$279,887,438.19	0.000%	80.476%
6/16/2011	$665.60	$279,888,103.79	0.000%	80.476%
6/16/2011	$13,701.00	$279,901,804.79	0.004%	80.480%
6/16/2011	$6,864.73	$279,908,669.52	0.002%	80.482%
6/17/2011	$10,410.00	$279,919,079.52	0.003%	80.485%
6/17/2011	$1,302.50	$279,920,382.02	0.000%	80.485%
6/17/2011	$1,975.20	$279,922,357.22	0.001%	80.486%
6/17/2011	$2,240.00	$279,924,597.22	0.001%	80.487%
6/17/2011	$9,518.40	$279,934,115.62	0.003%	80.489%
6/20/2011	$15,926.40	$279,950,042.02	0.005%	80.494%
6/20/2011	$1,966.90	$279,952,008.92	0.001%	80.495%
6/20/2011	$1,044.00	$279,953,052.92	0.000%	80.495%
6/20/2011	$2,486.00	$279,955,538.92	0.001%	80.496%
6/20/2011	$4,227.50	$279,959,766.42	0.001%	80.497%
6/20/2011	$71.40	$279,959,837.82	0.000%	80.497%
6/20/2011	$11.20	$279,959,849.02	0.000%	80.497%
6/20/2011	$130,731.75	$280,090,580.77	0.038%	80.534%
6/20/2011	$68,760.00	$280,159,340.77	0.020%	80.554%
6/20/2011	$358,899.00	$280,518,239.77	0.104%	80.657%
6/22/2011	$1,060.00	$280,519,299.77	0.000%	80.658%
6/22/2011	$2,400.00	$280,521,699.77	0.001%	80.658%
6/22/2011	$26.84	$280,521,726.61	0.000%	80.658%
6/22/2011	$1,380.00	$280,523,106.61	0.000%	80.659%
6/22/2011	$2,070.00	$280,525,176.61	0.001%	80.659%
6/22/2011	$1,499.50	$280,526,676.11	0.000%	80.660%
6/23/2011	$941,122.00	$281,467,798.11	0.272%	80.930%
6/23/2011	$25.87	$281,467,823.98	0.000%	80.930%
6/23/2011	$41.83	$281,467,865.81	0.000%	80.930%
6/23/2011	$35.39	$281,467,901.20	0.000%	80.930%
6/23/2011	$18.72	$281,467,919.92	0.000%	80.930%
6/23/2011	$20.80	$281,467,940.72	0.000%	80.930%
6/23/2011	$1,034.88	$281,468,975.60	0.000%	80.931%
6/23/2011	$1,673.10	$281,470,648.70	0.000%	80.931%
6/23/2011	$1,415.70	$281,472,064.40	0.000%	80.932%
6/23/2011	$748.80	$281,472,813.20	0.000%	80.932%
6/23/2011	$832.00	$281,473,645.20	0.000%	80.932%
6/23/2011	$2,030.00	$281,475,675.20	0.001%	80.933%
6/23/2011	$9.65	$281,475,684.85	0.000%	80.933%
6/23/2011	$0.28	$281,475,685.13	0.000%	80.933%
6/23/2011	$0.28	$281,475,685.41	0.000%	80.933%
6/23/2011	$12.87	$281,475,698.28	0.000%	80.933%
6/23/2011	$0.28	$281,475,698.56	0.000%	80.933%
6/23/2011	$11.22	$281,475,709.78	0.000%	80.933%
6/23/2011	$11.22	$281,475,721.00	0.000%	80.933%

6/23/2011	$386.10	$281,476,107.10	0.000%	80.933%
6/23/2011	$11.22	$281,476,118.32	0.000%	80.933%
6/23/2011	$514.80	$281,476,633.12	0.000%	80.933%
6/23/2011	$9.65	$281,476,642.77	0.000%	80.933%
6/23/2011	$3.22	$281,476,645.99	0.000%	80.933%
6/23/2011	$386.10	$281,477,032.09	0.000%	80.933%
6/23/2011	$128.70	$281,477,160.79	0.000%	80.933%
6/24/2011	$277,424.10	$281,754,584.89	0.080%	81.013%
6/24/2011	$9,254.50	$281,763,839.39	0.003%	81.015%
6/24/2011	$989.00	$281,764,828.39	0.000%	81.016%
6/24/2011	$210.30	$281,765,038.69	0.000%	81.016%
6/24/2011	$316.90	$281,765,355.59	0.000%	81.016%
6/24/2011	$2,600.00	$281,767,955.59	0.001%	81.017%
6/24/2011	$505.00	$281,768,460.59	0.000%	81.017%
6/24/2011	$28,839.31	$281,797,299.90	0.008%	81.025%
6/24/2011	$390.00	$281,797,689.90	0.000%	81.025%
6/24/2011	$2,340.00	$281,800,029.90	0.001%	81.026%
6/24/2011	$2,366.00	$281,802,395.90	0.001%	81.027%
6/24/2011	$320.00	$281,802,715.90	0.000%	81.027%
6/27/2011	$1,375.00	$281,804,090.90	0.000%	81.027%
6/27/2011	$8,288.00	$281,812,378.90	0.002%	81.029%
6/27/2011	$64,935.99	$281,877,314.89	0.019%	81.048%
6/29/2011	$1,096,761.74	$282,974,076.63	0.317%	81.363%
6/29/2011	$9.66	$282,974,086.29	0.000%	81.363%
6/29/2011	$11.70	$282,974,097.99	0.000%	81.363%
6/29/2011	$3.98	$282,974,101.97	0.000%	81.363%
6/29/2011	$5.80	$282,974,107.77	0.000%	81.363%
6/29/2011	$25.73	$282,974,133.50	0.000%	81.363%
6/29/2011	$5.70	$282,974,139.20	0.000%	81.363%
6/30/2011	$43,951.02	$283,018,090.22	0.013%	81.376%
6/30/2011	$1,458,609.50	$284,476,699.72	0.422%	81.796%
6/30/2011	$762,623.84	$285,239,323.56	0.221%	82.015%
6/30/2011	$1,246.50	$285,240,570.06	0.000%	82.015%
6/30/2011	$152.50	$285,240,722.56	0.000%	82.015%
6/30/2011	$6.17	$285,240,728.73	0.000%	82.015%
6/30/2011	$2,040.00	$285,242,768.73	0.001%	82.016%
6/30/2011	$24,815.20	$285,267,583.93	0.007%	82.023%
6/30/2011	$370.00	$285,267,953.93	0.000%	82.023%
6/30/2011	$6,595.00	$285,274,548.93	0.002%	82.025%
6/30/2011	$230.00	$285,274,778.93	0.000%	82.025%
6/30/2011	$9,600.00	$285,284,378.93	0.003%	82.028%
7/1/2011	$1,894.16	$285,286,273.09	0.001%	82.028%
7/1/2011	$1,975.20	$285,288,248.29	0.001%	82.029%
7/1/2011	$78.00	$285,288,326.29	0.000%	82.029%
7/1/2011	$78.00	$285,288,404.29	0.000%	82.029%
7/1/2011	$25.87	$285,288,430.16	0.000%	82.029%
7/1/2011	$32.18	$285,288,462.34	0.000%	82.029%
7/1/2011	$0.28	$285,288,462.62	0.000%	82.029%
7/1/2011	$20.80	$285,288,483.42	0.000%	82.029%
7/1/2011	$3,120.00	$285,291,603.42	0.001%	82.030%
7/1/2011	$3,120.00	$285,294,723.42	0.001%	82.031%
7/1/2011	$1,034.88	$285,295,758.30	0.000%	82.031%
7/1/2011	$11.22	$285,295,769.52	0.000%	82.031%
7/1/2011	$1,287.00	$285,297,056.52	0.000%	82.031%
7/1/2011	$832.00	$285,297,888.52	0.000%	82.032%
7/1/2011	$131.00	$285,298,019.52	0.000%	82.032%
7/1/2011	$72.41	$285,298,091.93	0.000%	82.032%
7/1/2011	$31.83	$285,298,123.76	0.000%	82.032%
7/1/2011	$19.31	$285,298,143.07	0.000%	82.032%
7/1/2011	$772.20	$285,298,915.27	0.000%	82.032%
7/1/2011	$2,700.00	$285,301,615.27	0.001%	82.033%
7/1/2011	$500.00	$285,302,115.27	0.000%	82.033%
7/1/2011	$450.00	$285,302,565.27	0.000%	82.033%

7/1/2011	$12.87	$285,302,578.14	0.000%	82.033%
7/1/2011	$514.80	$285,303,092.94	0.000%	82.033%
7/5/2011	$9,280.00	$285,312,372.94	0.003%	82.036%
7/5/2011	$350.00	$285,312,722.94	0.000%	82.036%
7/5/2011	$107.10	$285,312,830.04	0.000%	82.036%
7/5/2011	$1,680.00	$285,314,510.04	0.000%	82.036%
7/5/2011	$2,314.95	$285,316,824.99	0.001%	82.037%
7/5/2011	$14.75	$285,316,839.74	0.000%	82.037%
7/5/2011	$550.00	$285,317,389.74	0.000%	82.037%
7/7/2011	$1,975.20	$285,319,364.94	0.001%	82.038%
7/7/2011	$78.00	$285,319,442.94	0.000%	82.038%
7/7/2011	$25.87	$285,319,468.81	0.000%	82.038%
7/7/2011	$32.18	$285,319,500.99	0.000%	82.038%
7/7/2011	$3,120.00	$285,322,620.99	0.001%	82.039%
7/7/2011	$1,034.88	$285,323,655.87	0.000%	82.039%
7/7/2011	$1,287.00	$285,324,942.87	0.000%	82.039%
7/7/2011	$1.63	$285,324,944.50	0.000%	82.039%
7/7/2011	$65.00	$285,325,009.50	0.000%	82.039%
7/7/2011	$19.31	$285,325,028.81	0.000%	82.039%
7/7/2011	$772.20	$285,325,801.01	0.000%	82.040%
7/8/2011	$1,390.85	$285,327,191.86	0.000%	82.040%
7/8/2011	$22,359.54	$285,349,551.40	0.006%	82.046%
7/8/2011	$4,214.10	$285,353,765.50	0.001%	82.048%
7/8/2011	$51,540.12	$285,405,305.62	0.015%	82.063%
7/8/2011	$9,635.00	$285,414,940.62	0.003%	82.065%
7/11/2011	$1,928.25	$285,416,868.87	0.001%	82.066%
7/11/2011	$77.13	$285,416,946.00	0.000%	82.066%
7/11/2011	$772.80	$285,417,718.80	0.000%	82.066%
7/11/2011	$52.79	$285,417,771.59	0.000%	82.066%
7/11/2011	$5,736.54	$285,423,508.13	0.002%	82.068%
7/11/2011	$14,016.00	$285,437,524.13	0.004%	82.072%
7/11/2011	$2,240.00	$285,439,764.13	0.001%	82.072%
7/11/2011	$3,394.65	$285,443,158.78	0.001%	82.073%
7/11/2011	$64.87	$285,443,223.65	0.000%	82.073%
7/12/2011	$1,991.50	$285,445,215.15	0.001%	82.074%
7/12/2011	$1,259.00	$285,446,474.15	0.000%	82.074%
7/12/2011	$850.00	$285,447,324.15	0.000%	82.075%
7/12/2011	$336.50	$285,447,660.65	0.000%	82.075%
7/12/2011	$61.50	$285,447,722.15	0.000%	82.075%
7/13/2011	$47,621.00	$285,495,343.15	0.014%	82.088%
7/13/2011	$1,576.00	$285,496,919.15	0.000%	82.089%
7/13/2011	$119.70	$285,497,038.85	0.000%	82.089%
7/13/2011	$183.68	$285,497,222.53	0.000%	82.089%
7/13/2011	$205,631.72	$285,702,854.25	0.059%	82.148%
7/14/2011	$25.87	$285,702,880.12	0.000%	82.148%
7/14/2011	$18.20	$285,702,898.32	0.000%	82.148%
7/14/2011	$1,034.88	$285,703,933.20	0.000%	82.148%
7/14/2011	$728.00	$285,704,661.20	0.000%	82.149%
7/14/2011	$2,100.00	$285,706,761.20	0.001%	82.149%
7/14/2011	$1.42	$285,706,762.62	0.000%	82.149%
7/14/2011	$56.88	$285,706,819.50	0.000%	82.149%
7/15/2011	$24,391.90	$285,731,211.40	0.007%	82.156%
7/15/2011	$40,962.77	$285,772,174.17	0.012%	82.168%
7/15/2011	$119,693.14	$285,891,867.31	0.035%	82.202%
7/15/2011	$85.00	$285,891,952.31	0.000%	82.202%
7/18/2011	$53,799.43	$285,945,751.74	0.016%	82.218%
7/18/2011	$2,366.00	$285,948,117.74	0.001%	82.219%
7/18/2011	$230.00	$285,948,347.74	0.000%	82.219%
7/18/2011	$1,650.00	$285,949,997.74	0.000%	82.219%
7/18/2011	$1,586.50	$285,951,584.24	0.000%	82.220%
7/18/2011	$2,379.60	$285,953,963.84	0.001%	82.220%
7/18/2011	$179,449.50	$286,133,413.34	0.052%	82.272%
7/19/2011	$962.50	$286,134,375.84	0.000%	82.272%

7/19/2011	$40,488.47	$286,174,864.31	0.012%	82.284%
7/19/2011	$2,697.00	$286,177,561.31	0.001%	82.285%
7/19/2011	$546.00	$286,178,107.31	0.000%	82.285%
7/19/2011	$2,374.00	$286,180,481.31	0.001%	82.285%
7/20/2011	$752.16	$286,181,233.47	0.000%	82.286%
7/20/2011	$94.50	$286,181,327.97	0.000%	82.286%
7/20/2011	$2,800.00	$286,184,127.97	0.001%	82.286%
7/20/2011	$417.84	$286,184,545.81	0.000%	82.287%
7/21/2011	$1,344.50	$286,185,890.31	0.000%	82.287%
7/21/2011	$1,314.50	$286,187,204.81	0.000%	82.287%
7/21/2011	$170,060.09	$286,357,264.90	0.049%	82.336%
7/21/2011	$1,128.00	$286,358,392.90	0.000%	82.337%
7/21/2011	$2,400.00	$286,360,792.90	0.001%	82.337%
7/21/2011	$221.50	$286,361,014.40	0.000%	82.337%
7/21/2011	$722.00	$286,361,736.40	0.000%	82.338%
7/21/2011	$20.40	$286,361,756.80	0.000%	82.338%
7/21/2011	$7,856.48	$286,369,613.28	0.002%	82.340%
7/21/2011	$62.40	$286,369,675.68	0.000%	82.340%
7/21/2011	$78.00	$286,369,753.68	0.000%	82.340%
7/21/2011	$25.87	$286,369,779.55	0.000%	82.340%
7/21/2011	$25.74	$286,369,805.29	0.000%	82.340%
7/21/2011	$19.31	$286,369,824.60	0.000%	82.340%
7/21/2011	$20.80	$286,369,845.40	0.000%	82.340%
7/21/2011	$2,496.00	$286,372,341.40	0.001%	82.341%
7/21/2011	$3,120.00	$286,375,461.40	0.001%	82.341%
7/21/2011	$1,034.88	$286,376,496.28	0.000%	82.342%
7/21/2011	$1,029.60	$286,377,525.88	0.000%	82.342%
7/21/2011	$772.20	$286,378,298.08	0.000%	82.342%
7/21/2011	$832.00	$286,379,130.08	0.000%	82.343%
7/21/2011	$25.74	$286,379,155.82	0.000%	82.343%
7/21/2011	$1,029.60	$286,380,185.42	0.000%	82.343%
7/21/2011	$248,296.80	$286,628,482.22	0.072%	82.414%
7/21/2011	$12.87	$286,628,495.09	0.000%	82.414%
7/21/2011	$45.05	$286,628,540.14	0.000%	82.414%
7/21/2011	$514.80	$286,629,054.94	0.000%	82.414%
7/21/2011	$1,801.80	$286,630,856.74	0.001%	82.415%
7/22/2011	$30.00	$286,630,886.74	0.000%	82.415%
7/22/2011	$1.88	$286,630,888.62	0.000%	82.415%
7/22/2011	$4,213.00	$286,635,101.62	0.001%	82.416%
7/22/2011	$1,538.13	$286,636,639.75	0.000%	82.417%
7/22/2011	$55.04	$286,636,694.79	0.000%	82.417%
7/22/2011	$850.00	$286,637,544.79	0.000%	82.417%
7/22/2011	$1,975.20	$286,639,519.99	0.001%	82.417%
7/22/2011	$3,430.00	$286,642,949.99	0.001%	82.418%
7/22/2011	$116.58	$286,643,066.57	0.000%	82.418%
7/22/2011	$5,542.50	$286,648,609.07	0.002%	82.420%
7/22/2011	$104.64	$286,648,713.71	0.000%	82.420%
7/22/2011	$315.60	$286,649,029.31	0.000%	82.420%
7/22/2011	$465.89	$286,649,495.20	0.000%	82.420%
7/25/2011	$1,898.00	$286,651,393.20	0.001%	82.421%
7/25/2011	$165.00	$286,651,558.20	0.000%	82.421%
7/25/2011	$410.00	$286,651,968.20	0.000%	82.421%
7/25/2011	$2,184.00	$286,654,152.20	0.001%	82.422%
7/27/2011	$1,975.20	$286,656,127.40	0.001%	82.422%
7/27/2011	$850.00	$286,656,977.40	0.000%	82.422%
7/27/2011	$656,435.86	$287,313,413.26	0.190%	82.611%
7/27/2011	$1,160.81	$287,314,574.07	0.000%	82.611%
7/27/2011	$880.09	$287,315,454.16	0.000%	82.612%
7/27/2011	$13,395.00	$287,328,849.16	0.004%	82.616%
7/28/2011	$326,406.00	$287,655,255.16	0.094%	82.709%
7/28/2011	$53,164.00	$287,708,419.16	0.015%	82.725%
7/28/2011	$3,120.00	$287,711,539.16	0.001%	82.726%
7/28/2011	$1,034.88	$287,712,574.04	0.000%	82.726%

7/28/2011	$11.22	$287,712,585.26	0.000%	82.726%
7/28/2011	$707.85	$287,713,293.11	0.000%	82.726%
7/28/2011	$832.00	$287,714,125.11	0.000%	82.726%
7/28/2011	$78.00	$287,714,203.11	0.000%	82.726%
7/28/2011	$25.87	$287,714,228.98	0.000%	82.726%
7/28/2011	$17.70	$287,714,246.68	0.000%	82.726%
7/28/2011	$0.28	$287,714,246.96	0.000%	82.726%
7/28/2011	$20.80	$287,714,267.76	0.000%	82.726%
7/28/2011	$94.50	$287,714,362.26	0.000%	82.726%
7/28/2011	$1,866.15	$287,716,228.41	0.001%	82.727%
7/28/2011	$46.65	$287,716,275.06	0.000%	82.727%
7/29/2011	$19,005.00	$287,735,280.06	0.005%	82.732%
8/1/2011	$1,604.64	$287,736,884.70	0.000%	82.733%
8/1/2011	$1,680.00	$287,738,564.70	0.000%	82.733%
8/1/2011	$72.41	$287,738,637.11	0.000%	82.733%
8/1/2011	$71.00	$287,738,708.11	0.000%	82.733%
8/4/2011	$5,231.60	$287,743,939.71	0.002%	82.735%
8/4/2011	$9,635.00	$287,753,574.71	0.003%	82.738%
8/4/2011	$11,147.10	$287,764,721.81	0.003%	82.741%
8/4/2011	$2,670.99	$287,767,392.80	0.001%	82.742%
8/4/2011	$63,818.65	$287,831,211.45	0.018%	82.760%
8/4/2011	$305,828.50	$288,137,039.95	0.088%	82.848%
8/4/2011	$30,395.00	$288,167,434.95	0.009%	82.857%
8/4/2011	$514.28	$288,167,949.23	0.000%	82.857%
8/4/2011	$72.30	$288,168,021.53	0.000%	82.857%
8/4/2011	$2,343.75	$288,170,365.28	0.001%	82.858%
8/4/2011	$706.25	$288,171,071.53	0.000%	82.858%
8/5/2011	$876.58	$288,171,948.11	0.000%	82.858%
8/5/2011	$155.04	$288,172,103.15	0.000%	82.858%
8/5/2011	$37.00	$288,172,140.15	0.000%	82.858%
8/5/2011	$876.58	$288,173,016.73	0.000%	82.858%
8/5/2011	$155.04	$288,173,171.77	0.000%	82.858%
8/5/2011	$37.00	$288,173,208.77	0.000%	82.858%
8/5/2011	$78.00	$288,173,286.77	0.000%	82.858%
8/5/2011	$25.06	$288,173,311.83	0.000%	82.858%
8/5/2011	$25.74	$288,173,337.57	0.000%	82.858%
8/5/2011	$20.80	$288,173,358.37	0.000%	82.858%
8/5/2011	$3,120.00	$288,176,478.37	0.001%	82.859%
8/5/2011	$1,002.54	$288,177,480.91	0.000%	82.860%
8/5/2011	$1,029.60	$288,178,510.51	0.000%	82.860%
8/5/2011	$832.00	$288,179,342.51	0.000%	82.860%
8/5/2011	$2,240.00	$288,181,582.51	0.001%	82.861%
8/5/2011	$38.61	$288,181,621.12	0.000%	82.861%
8/5/2011	$1,544.40	$288,183,165.52	0.000%	82.861%
8/8/2011	$961,283.00	$289,144,448.52	0.278%	83.138%
8/8/2011	$318.09	$289,144,766.61	0.000%	83.138%
8/8/2011	$190.00	$289,144,956.61	0.000%	83.138%
8/8/2011	$190.00	$289,145,146.61	0.000%	83.138%
8/8/2011	$47.50	$289,145,194.11	0.000%	83.138%
8/8/2011	$15.05	$289,145,209.16	0.000%	83.138%
8/8/2011	$159,840.00	$289,305,049.16	0.046%	83.184%
8/10/2011	$64,800.00	$289,369,849.16	0.019%	83.202%
8/10/2011	$113.40	$289,369,962.56	0.000%	83.202%
8/10/2011	$4,481.75	$289,374,444.31	0.001%	83.204%
8/10/2011	$203,944.50	$289,578,388.81	0.059%	83.262%
8/11/2011	$18,033.13	$289,596,421.94	0.005%	83.268%
8/11/2011	$78.00	$289,596,499.94	0.000%	83.268%
8/11/2011	$19.40	$289,596,519.34	0.000%	83.268%
8/11/2011	$19.31	$289,596,538.65	0.000%	83.268%
8/11/2011	$16.64	$289,596,555.29	0.000%	83.268%
8/11/2011	$3,120.00	$289,599,675.29	0.001%	83.269%
8/11/2011	$776.16	$289,600,451.45	0.000%	83.269%
8/11/2011	$772.20	$289,601,223.65	0.000%	83.269%

8/11/2011	$665.60	$289,601,889.25	0.000%	83.269%
8/11/2011	$32.18	$289,601,921.43	0.000%	83.269%
8/11/2011	$1,287.00	$289,603,208.43	0.000%	83.270%
8/12/2011	$1,834.53	$289,605,042.96	0.001%	83.270%
8/12/2011	$25.20	$289,605,068.16	0.000%	83.270%
8/12/2011	$4,186.00	$289,609,254.16	0.001%	83.271%
8/15/2011	$954,033.00	$290,563,287.16	0.276%	83.546%
8/15/2011	$105,723.00	$290,669,010.16	0.031%	83.576%
8/15/2011	$3,539.70	$290,672,549.86	0.001%	83.577%
8/15/2011	$2,162.25	$290,674,712.11	0.001%	83.578%
8/15/2011	$86.49	$290,674,798.60	0.000%	83.578%
8/15/2011	$126.00	$290,674,924.60	0.000%	83.578%
8/15/2011	$13,396.00	$290,688,320.60	0.004%	83.582%
8/15/2011	$1,680.00	$290,690,000.60	0.000%	83.582%
8/16/2011	$182.00	$290,690,182.60	0.000%	83.582%
8/17/2011	$1,896.00	$290,692,078.60	0.001%	83.583%
8/17/2011	$800.00	$290,692,878.60	0.000%	83.583%
8/17/2011	$1,129.00	$290,694,007.60	0.000%	83.583%
8/17/2011	$323.60	$290,694,331.20	0.000%	83.583%
8/17/2011	$1,595.00	$290,695,926.20	0.000%	83.584%
8/18/2011	$814.00	$290,696,740.20	0.000%	83.584%
8/18/2011	$2,496.00	$290,699,236.20	0.001%	83.585%
8/18/2011	$1,034.88	$290,700,271.08	0.000%	83.585%
8/18/2011	$1,029.60	$290,701,300.68	0.000%	83.585%
8/18/2011	$832.00	$290,702,132.68	0.000%	83.586%
8/18/2011	$62.40	$290,702,195.08	0.000%	83.586%
8/18/2011	$25.87	$290,702,220.95	0.000%	83.586%
8/18/2011	$25.74	$290,702,246.69	0.000%	83.586%
8/18/2011	$20.80	$290,702,267.49	0.000%	83.586%
8/18/2011	$94.50	$290,702,361.99	0.000%	83.586%
8/18/2011	$1,544.40	$290,703,906.39	0.000%	83.586%
8/18/2011	$38.61	$290,703,945.00	0.000%	83.586%
8/19/2011	$779.45	$290,704,724.45	0.000%	83.586%
8/19/2011	$1,975.20	$290,706,699.65	0.001%	83.587%
8/19/2011	$80,733.25	$290,787,432.90	0.023%	83.610%
8/19/2011	$850.00	$290,788,282.90	0.000%	83.610%
8/19/2011	$1,975.20	$290,790,258.10	0.001%	83.611%
8/19/2011	$680.00	$290,790,938.10	0.000%	83.611%
8/19/2011	$1,609.90	$290,792,548.00	0.000%	83.612%
8/19/2011	$1,960.00	$290,794,508.00	0.001%	83.612%
8/22/2011	$2,080.00	$290,796,588.00	0.001%	83.613%
8/22/2011	$520.00	$290,797,108.00	0.000%	83.613%
8/22/2011	$6.45	$290,797,114.45	0.000%	83.613%
8/22/2011	$13.60	$290,797,128.05	0.000%	83.613%
8/22/2011	$588.00	$290,797,716.05	0.000%	83.613%
8/22/2011	$2,080.00	$290,799,796.05	0.001%	83.614%
8/22/2011	$480.00	$290,800,276.05	0.000%	83.614%
8/22/2011	$1,650.00	$290,801,926.05	0.000%	83.614%
8/22/2011	$2,132.00	$290,804,058.05	0.001%	83.615%
8/22/2011	$335.00	$290,804,393.05	0.000%	83.615%
8/22/2011	$990.00	$290,805,383.05	0.000%	83.615%
8/22/2011	$1,975.20	$290,807,358.25	0.001%	83.616%
8/22/2011	$113.26	$290,807,471.51	0.000%	83.616%
8/22/2011	$132.30	$290,807,603.81	0.000%	83.616%
8/22/2011	$11,303.50	$290,818,907.31	0.003%	83.619%
8/22/2011	$86.28	$290,818,993.59	0.000%	83.619%
8/22/2011	$402.50	$290,819,396.09	0.000%	83.619%
8/22/2011	$3,490.25	$290,822,886.34	0.001%	83.620%
8/22/2011	$3,745.55	$290,826,631.89	0.001%	83.621%
8/23/2011	$240.50	$290,826,872.39	0.000%	83.621%
8/24/2011	$47,151.60	$290,874,023.99	0.014%	83.635%
8/24/2011	$624.54	$290,874,648.53	0.000%	83.635%
8/24/2011	$22.00	$290,874,670.53	0.000%	83.635%

8/25/2011	$298,000.00	$291,172,670.53	0.086%	83.721%
8/25/2011	$104,449.95	$291,277,120.48	0.030%	83.751%
8/25/2011	$137,520.00	$291,414,640.48	0.040%	83.790%
8/26/2011	$113.40	$291,414,753.88	0.000%	83.790%
8/26/2011	$2,450.00	$291,417,203.88	0.001%	83.791%
8/26/2011	$3,690.50	$291,420,894.38	0.001%	83.792%
8/29/2011	$110.50	$291,421,004.88	0.000%	83.792%
8/29/2011	$275.00	$291,421,279.88	0.000%	83.792%
8/29/2011	$1,975.20	$291,423,255.08	0.001%	83.793%
8/29/2011	$850.00	$291,424,105.08	0.000%	83.793%
8/29/2011	$25.87	$291,424,130.95	0.000%	83.793%
8/29/2011	$25.74	$291,424,156.69	0.000%	83.793%
8/29/2011	$20.80	$291,424,177.49	0.000%	83.793%
8/29/2011	$1,034.88	$291,425,212.37	0.000%	83.793%
8/29/2011	$1,029.60	$291,426,241.97	0.000%	83.794%
8/29/2011	$832.00	$291,427,073.97	0.000%	83.794%
8/29/2011	$2,000.00	$291,429,073.97	0.001%	83.795%
8/29/2011	$1,253.00	$291,430,326.97	0.000%	83.795%
8/29/2011	$766.00	$291,431,092.97	0.000%	83.795%
8/29/2011	$677.64	$291,431,770.61	0.000%	83.795%
8/29/2011	$21.40	$291,431,792.01	0.000%	83.795%
8/29/2011	$170.00	$291,431,962.01	0.000%	83.795%
8/29/2011	$38.61	$291,432,000.62	0.000%	83.795%
8/29/2011	$1,544.40	$291,433,545.02	0.000%	83.796%
8/29/2011	$23.80	$291,433,568.82	0.000%	83.796%
8/29/2011	$1,186.00	$291,434,754.82	0.000%	83.796%
8/31/2011	$700,598.79	$292,135,353.61	0.203%	83.998%
8/31/2011	$129,600.00	$292,264,953.61	0.037%	84.035%
8/31/2011	$818.75	$292,265,772.36	0.000%	84.035%
8/31/2011	$643,640.74	$292,909,413.10	0.186%	84.220%
8/31/2011	$5,543.00	$292,914,956.10	0.002%	84.222%
8/31/2011	$1,362.50	$292,916,318.60	0.000%	84.222%
9/1/2011	$25.87	$292,916,344.47	0.000%	84.222%
9/1/2011	$19.31	$292,916,363.78	0.000%	84.222%
9/1/2011	$20.80	$292,916,384.58	0.000%	84.222%
9/1/2011	$1,034.88	$292,917,419.46	0.000%	84.222%
9/1/2011	$772.20	$292,918,191.66	0.000%	84.223%
9/1/2011	$832.00	$292,919,023.66	0.000%	84.223%
9/1/2011	$95.89	$292,919,119.55	0.000%	84.223%
9/1/2011	$6.44	$292,919,125.99	0.000%	84.223%
9/1/2011	$257.40	$292,919,383.39	0.000%	84.223%
9/1/2011	$38.61	$292,919,422.00	0.000%	84.223%
9/1/2011	$0.28	$292,919,422.28	0.000%	84.223%
9/1/2011	$11.22	$292,919,433.50	0.000%	84.223%
9/1/2011	$1,544.40	$292,920,977.90	0.000%	84.224%
9/2/2011	$94.50	$292,921,072.40	0.000%	84.224%
9/2/2011	$450,000.00	$293,371,072.40	0.130%	84.353%
9/6/2011	$61,156.46	$293,432,228.86	0.018%	84.371%
9/6/2011	$18,232.60	$293,450,461.46	0.005%	84.376%
9/6/2011	$14,588.01	$293,465,049.47	0.004%	84.380%
9/6/2011	$604.48	$293,465,653.95	0.000%	84.380%
9/6/2011	$62,110.44	$293,527,764.39	0.018%	84.398%
9/6/2011	$134.73	$293,527,899.12	0.000%	84.398%
9/6/2011	$1,975.20	$293,529,874.32	0.001%	84.399%
9/6/2011	$494.68	$293,530,369.00	0.000%	84.399%
9/6/2011	$829.68	$293,531,198.68	0.000%	84.399%
9/6/2011	$206,914.00	$293,738,112.68	0.060%	84.458%
9/7/2011	$3,932.00	$293,742,044.68	0.001%	84.460%
9/7/2011	$1,610.08	$293,743,654.76	0.000%	84.460%
9/7/2011	$236,782.50	$293,980,437.26	0.069%	84.528%
9/7/2011	$66.78	$293,980,504.04	0.000%	84.528%
9/7/2011	$128.23	$293,980,632.27	0.000%	84.528%
9/7/2011	$1,669.50	$293,982,301.77	0.000%	84.529%

9/8/2011	$119.70	$293,982,421.47	0.000%	84.529%
9/8/2011	$3,120.00	$293,985,541.47	0.001%	84.530%
9/8/2011	$3,120.00	$293,988,661.47	0.001%	84.530%
9/8/2011	$1,034.88	$293,989,696.35	0.000%	84.531%
9/8/2011	$1,029.60	$293,990,725.95	0.000%	84.531%
9/8/2011	$832.00	$293,991,557.95	0.000%	84.531%
9/8/2011	$78.00	$293,991,635.95	0.000%	84.531%
9/8/2011	$78.00	$293,991,713.95	0.000%	84.531%
9/8/2011	$25.87	$293,991,739.82	0.000%	84.531%
9/8/2011	$25.74	$293,991,765.56	0.000%	84.531%
9/8/2011	$20.80	$293,991,786.36	0.000%	84.531%
9/8/2011	$1,544.40	$293,993,330.76	0.000%	84.532%
9/8/2011	$38.61	$293,993,369.37	0.000%	84.532%
9/9/2011	$474,754.19	$294,468,123.56	0.137%	84.668%
9/9/2011	$1,200.00	$294,469,323.56	0.000%	84.669%
9/12/2011	$46,988.00	$294,516,311.56	0.014%	84.682%
9/12/2011	$4,855,915.00	$299,372,226.56	1.405%	86.078%
9/12/2011	$9,100.00	$299,381,326.56	0.003%	86.081%
9/12/2011	$1,650.00	$299,382,976.56	0.000%	86.082%
9/12/2011	$1,305.00	$299,384,281.56	0.000%	86.082%
9/12/2011	$5,250.00	$299,389,531.56	0.002%	86.083%
9/14/2011	$1,975.20	$299,391,506.76	0.001%	86.084%
9/14/2011	$540.75	$299,392,047.51	0.000%	86.084%
9/15/2011	$88.20	$299,392,135.71	0.000%	86.084%
9/15/2011	$94.50	$299,392,230.21	0.000%	86.084%
9/15/2011	$1,034.88	$299,393,265.09	0.000%	86.084%
9/15/2011	$25.87	$299,393,290.96	0.000%	86.084%
9/16/2011	$39,227.63	$299,432,518.59	0.011%	86.096%
9/16/2011	$9,370.00	$299,441,888.59	0.003%	86.098%
9/19/2011	$303,044.96	$299,744,933.55	0.088%	86.186%
9/19/2011	$138,343.05	$299,883,276.60	0.040%	86.225%
9/19/2011	$270.00	$299,883,546.60	0.000%	86.225%
9/19/2011	$10.80	$299,883,557.40	0.000%	86.225%
9/19/2011	$135.00	$299,883,692.40	0.000%	86.225%
9/19/2011	$5.40	$299,883,697.80	0.000%	86.225%
9/19/2011	$151,806.53	$300,035,504.33	0.044%	86.269%
9/20/2011	$80,000.00	$300,115,504.33	0.023%	86.292%
9/21/2011	$2,291.25	$300,117,795.58	0.001%	86.293%
9/21/2011	$64.05	$300,117,859.63	0.000%	86.293%
9/21/2011	$14,140.00	$300,131,999.63	0.004%	86.297%
9/21/2011	$382.50	$300,132,382.13	0.000%	86.297%
9/21/2011	$2,400.00	$300,134,782.13	0.001%	86.298%
9/21/2011	$978.00	$300,135,760.13	0.000%	86.298%
9/21/2011	$2,458.50	$300,138,218.63	0.001%	86.299%
9/21/2011	$107.10	$300,138,325.73	0.000%	86.299%
9/21/2011	$3,419.51	$300,141,745.24	0.001%	86.300%
9/21/2011	$1,520.00	$300,143,265.24	0.000%	86.300%
9/22/2011	$472,851.00	$300,616,116.24	0.137%	86.436%
9/22/2011	$1,975.20	$300,618,091.44	0.001%	86.437%
9/22/2011	$78.00	$300,618,169.44	0.000%	86.437%
9/22/2011	$25.74	$300,618,195.18	0.000%	86.437%
9/22/2011	$20.80	$300,618,215.98	0.000%	86.437%
9/22/2011	$20.80	$300,618,236.78	0.000%	86.437%
9/22/2011	$3,120.00	$300,621,356.78	0.001%	86.438%
9/22/2011	$1,029.60	$300,622,386.38	0.000%	86.438%
9/22/2011	$832.00	$300,623,218.38	0.000%	86.438%
9/22/2011	$832.00	$300,624,050.38	0.000%	86.438%
9/22/2011	$614.50	$300,624,664.88	0.000%	86.439%
9/22/2011	$19.31	$300,624,684.19	0.000%	86.439%
9/22/2011	$772.20	$300,625,456.39	0.000%	86.439%
9/22/2011	$199,701.33	$300,825,157.72	0.058%	86.496%
9/22/2011	$38.61	$300,825,196.33	0.000%	86.496%
9/22/2011	$45.05	$300,825,241.38	0.000%	86.496%

9/22/2011	$0.28	$300,825,241.66	0.000%	86.496%
9/22/2011	$1,544.40	$300,826,786.06	0.000%	86.497%
9/22/2011	$11.22	$300,826,797.28	0.000%	86.497%
9/22/2011	$1,801.80	$300,828,599.08	0.001%	86.497%
9/23/2011	$467,912.67	$301,296,511.75	0.135%	86.632%
9/23/2011	$5,718.56	$301,302,230.31	0.002%	86.633%
9/26/2011	$2,390,108.50	$303,692,338.81	0.691%	87.321%
9/26/2011	$35,241.00	$303,727,579.81	0.010%	87.331%
9/27/2011	$2,178.00	$303,729,757.81	0.001%	87.331%
9/27/2011	$20.40	$303,729,778.21	0.000%	87.331%
9/27/2011	$736.00	$303,730,514.21	0.000%	87.332%
9/28/2011	$10,000.00	$303,740,514.21	0.003%	87.334%
9/29/2011	$1,975.20	$303,742,489.41	0.001%	87.335%
9/29/2011	$100.80	$303,742,590.21	0.000%	87.335%
9/29/2011	$28,072.50	$303,770,662.71	0.008%	87.343%
9/29/2011	$13,689.73	$303,784,352.44	0.004%	87.347%
9/29/2011	$1,840.80	$303,786,193.24	0.001%	87.348%
9/30/2011	$2,291.40	$303,788,484.64	0.001%	87.348%
9/30/2011	$78.00	$303,788,562.64	0.000%	87.348%
9/30/2011	$91.00	$303,788,653.64	0.000%	87.348%
9/30/2011	$25.74	$303,788,679.38	0.000%	87.348%
9/30/2011	$20.80	$303,788,700.18	0.000%	87.348%
9/30/2011	$3,120.00	$303,791,820.18	0.001%	87.349%
9/30/2011	$3,640.00	$303,795,460.18	0.001%	87.350%
9/30/2011	$1,029.60	$303,796,489.78	0.000%	87.351%
9/30/2011	$832.00	$303,797,321.78	0.000%	87.351%
9/30/2011	$0.51	$303,797,322.29	0.000%	87.351%
9/30/2011	$20.40	$303,797,342.69	0.000%	87.351%
9/30/2011	$38.61	$303,797,381.30	0.000%	87.351%
9/30/2011	$0.28	$303,797,381.58	0.000%	87.351%
9/30/2011	$11.22	$303,797,392.80	0.000%	87.351%
9/30/2011	$1,544.40	$303,798,937.20	0.000%	87.351%
10/3/2011	$12,250.00	$303,811,187.20	0.004%	87.355%
10/3/2011	$67.92	$303,811,255.12	0.000%	87.355%
10/3/2011	$94.00	$303,811,349.12	0.000%	87.355%
10/3/2011	$539,285.10	$304,350,634.22	0.156%	87.510%
10/3/2011	$450,000.00	$304,800,634.22	0.130%	87.639%
10/6/2011	$12,513.31	$304,813,147.53	0.004%	87.643%
10/6/2011	$1,975.20	$304,815,122.73	0.001%	87.643%
10/6/2011	$7,551.50	$304,822,674.23	0.002%	87.646%
10/11/2011	$91.00	$304,822,765.23	0.000%	87.646%
10/11/2011	$42.39	$304,822,807.62	0.000%	87.646%
10/11/2011	$32.18	$304,822,839.80	0.000%	87.646%
10/11/2011	$20.80	$304,822,860.60	0.000%	87.646%
10/11/2011	$3,640.00	$304,826,500.60	0.001%	87.647%
10/11/2011	$1,695.68	$304,828,196.28	0.000%	87.647%
10/11/2011	$1,287.00	$304,829,483.28	0.000%	87.648%
10/11/2011	$832.00	$304,830,315.28	0.000%	87.648%
10/11/2011	$3,062.50	$304,833,377.78	0.001%	87.649%
10/11/2011	$2,395.00	$304,835,772.78	0.001%	87.649%
10/11/2011	$489,046.00	$305,324,818.78	0.141%	87.790%
10/11/2011	$32.18	$305,324,850.96	0.000%	87.790%
10/11/2011	$0.28	$305,324,851.24	0.000%	87.790%
10/11/2011	$11.22	$305,324,862.46	0.000%	87.790%
10/11/2011	$1,287.00	$305,326,149.46	0.000%	87.790%
10/12/2011	$18,149.58	$305,344,299.04	0.005%	87.796%
10/12/2011	$18,321.73	$305,362,620.77	0.005%	87.801%
10/12/2011	$1,975.20	$305,364,595.97	0.001%	87.801%
10/12/2011	$834.73	$305,365,430.70	0.000%	87.802%
10/12/2011	$1,021.70	$305,366,452.40	0.000%	87.802%
10/13/2011	$75.60	$305,366,528.00	0.000%	87.802%
10/13/2011	$528.40	$305,367,056.40	0.000%	87.802%
10/13/2011	$1,695.68	$305,368,752.08	0.000%	87.803%

10/13/2011	$665.60	$305,369,417.68	0.000%	87.803%
10/13/2011	$42.39	$305,369,460.07	0.000%	87.803%
10/13/2011	$13.21	$305,369,473.28	0.000%	87.803%
10/13/2011	$16.64	$305,369,489.92	0.000%	87.803%
10/14/2011	$14,943.60	$305,384,433.52	0.004%	87.807%
10/14/2011	$1,630.70	$305,386,064.22	0.000%	87.808%
10/14/2011	$29,947.47	$305,416,011.69	0.009%	87.816%
10/14/2011	$59,424.97	$305,475,436.66	0.017%	87.833%
10/14/2011	$1,001,335.00	$306,476,771.66	0.290%	88.121%
10/14/2011	$8,528.00	$306,485,299.66	0.002%	88.124%
10/14/2011	$1,585.00	$306,486,884.66	0.000%	88.124%
10/14/2011	$1,650.00	$306,488,534.66	0.000%	88.125%
10/14/2011	$77,626.45	$306,566,161.11	0.022%	88.147%
10/17/2011	$2,163.48	$306,568,324.59	0.001%	88.148%
10/17/2011	$180.30	$306,568,504.89	0.000%	88.148%
10/17/2011	$88.20	$306,568,593.09	0.000%	88.148%
10/17/2011	$9,681.67	$306,578,274.76	0.003%	88.150%
10/17/2011	$28,900.13	$306,607,174.89	0.008%	88.159%
10/18/2011	$1,330.00	$306,608,504.89	0.000%	88.159%
10/19/2011	$1.04	$306,608,505.93	0.000%	88.159%
10/19/2011	$12.17	$306,608,518.10	0.000%	88.159%
10/19/2011	$12.32	$306,608,530.42	0.000%	88.159%
10/19/2011	$9.75	$306,608,540.17	0.000%	88.159%
10/19/2011	$124.00	$306,608,664.17	0.000%	88.159%
10/19/2011	$5.60	$306,608,669.77	0.000%	88.159%
10/19/2011	$6.96	$306,608,676.73	0.000%	88.159%
10/19/2011	$2,901.00	$306,611,577.73	0.001%	88.160%
10/20/2011	$426,229.01	$307,037,806.74	0.123%	88.283%
10/21/2011	$1,286.00	$307,039,092.74	0.000%	88.283%
10/21/2011	$54.93	$307,039,147.67	0.000%	88.283%
10/21/2011	$3,640.00	$307,042,787.67	0.001%	88.284%
10/21/2011	$91.00	$307,042,878.67	0.000%	88.284%
10/21/2011	$184.00	$307,043,062.67	0.000%	88.284%
10/21/2011	$2,876.33	$307,045,939.00	0.001%	88.285%
10/21/2011	$106.68	$307,046,045.68	0.000%	88.285%
10/21/2011	$1,107.50	$307,047,153.18	0.000%	88.285%
10/24/2011	$260,950.50	$307,308,103.68	0.075%	88.360%
10/24/2011	$2,454.28	$307,310,557.96	0.001%	88.361%
10/26/2011	$306.60	$307,310,864.56	0.000%	88.361%
10/26/2011	$530.00	$307,311,394.56	0.000%	88.361%
10/26/2011	$94.50	$307,311,489.06	0.000%	88.361%
10/26/2011	$9.60	$307,311,498.66	0.000%	88.361%
10/26/2011	$7.68	$307,311,506.34	0.000%	88.361%
10/26/2011	$9.36	$307,311,515.70	0.000%	88.361%
10/26/2011	$9.93	$307,311,525.63	0.000%	88.361%
10/26/2011	$10.97	$307,311,536.60	0.000%	88.361%
10/26/2011	$36.54	$307,311,573.14	0.000%	88.361%
10/26/2011	$913.50	$307,312,486.64	0.000%	88.361%
10/26/2011	$1,595.00	$307,314,081.64	0.000%	88.362%
10/27/2011	$1,604,433.00	$308,918,514.64	0.464%	88.823%
10/27/2011	$91.00	$308,918,605.64	0.000%	88.823%
10/27/2011	$56.96	$308,918,662.60	0.000%	88.823%
10/27/2011	$60.94	$308,918,723.54	0.000%	88.823%
10/27/2011	$0.98	$308,918,724.52	0.000%	88.823%
10/27/2011	$20.80	$308,918,745.32	0.000%	88.823%
10/27/2011	$17.68	$308,918,763.00	0.000%	88.823%
10/27/2011	$3,640.00	$308,922,403.00	0.001%	88.824%
10/27/2011	$158.96	$308,922,561.96	0.000%	88.824%
10/27/2011	$2,119.60	$308,924,681.56	0.001%	88.825%
10/27/2011	$39.00	$308,924,720.56	0.000%	88.825%
10/27/2011	$317.92	$308,925,038.48	0.000%	88.825%
10/27/2011	$2,119.60	$308,927,158.08	0.001%	88.826%
10/27/2011	$832.00	$308,927,990.08	0.000%	88.826%

10/27/2011	$707.20	$308,928,697.28	0.000%	88.826%
10/27/2011	$84,926.00	$309,013,623.28	0.025%	88.851%
10/27/2011	$1,167.62	$309,014,790.90	0.000%	88.851%
10/28/2011	$618.00	$309,015,408.90	0.000%	88.851%
10/28/2011	$4,534.00	$309,019,942.90	0.001%	88.852%
10/28/2011	$6,192.50	$309,026,135.40	0.002%	88.854%
10/28/2011	$6,673.75	$309,032,809.15	0.002%	88.856%
10/31/2011	$26,742.34	$309,059,551.49	0.008%	88.864%
10/31/2011	$200,227.00	$309,259,778.49	0.058%	88.921%
10/31/2011	$1,237.76	$309,261,016.25	0.000%	88.922%
10/31/2011	$2,000.00	$309,263,016.25	0.001%	88.922%
10/31/2011	$968.00	$309,263,984.25	0.000%	88.923%
10/31/2011	$2.08	$309,263,986.33	0.000%	88.923%
10/31/2011	$54.23	$309,264,040.56	0.000%	88.923%
10/31/2011	$435.72	$309,264,476.28	0.000%	88.923%
10/31/2011	$1,353.00	$309,265,829.28	0.000%	88.923%
10/31/2011	$1,975.20	$309,267,804.48	0.001%	88.924%
10/31/2011	$12.60	$309,267,817.08	0.000%	88.924%
10/31/2011	$28,070.00	$309,295,887.08	0.008%	88.932%
10/31/2011	$38.00	$309,295,925.08	0.000%	88.932%
10/31/2011	$45.00	$309,295,970.08	0.000%	88.932%
10/31/2011	$67.92	$309,296,038.00	0.000%	88.932%
10/31/2011	$1,000.00	$309,297,038.00	0.000%	88.932%
11/1/2011	$5,250.00	$309,302,288.00	0.002%	88.934%
11/2/2011	$275.00	$309,302,563.00	0.000%	88.934%
11/2/2011	$190.00	$309,302,753.00	0.000%	88.934%
11/2/2011	$85.00	$309,302,838.00	0.000%	88.934%
11/2/2011	$2,334.00	$309,305,172.00	0.001%	88.934%
11/3/2011	$46,182.00	$309,351,354.00	0.013%	88.948%
11/3/2011	$3,640.00	$309,354,994.00	0.001%	88.949%
11/3/2011	$832.00	$309,355,826.00	0.000%	88.949%
11/3/2011	$577.60	$309,356,403.60	0.000%	88.949%
11/3/2011	$577.60	$309,356,981.20	0.000%	88.949%
11/3/2011	$91.00	$309,357,072.20	0.000%	88.949%
11/3/2011	$20.80	$309,357,093.00	0.000%	88.949%
11/3/2011	$14.44	$309,357,107.44	0.000%	88.949%
11/3/2011	$14.44	$309,357,121.88	0.000%	88.949%
11/3/2011	$14,728.00	$309,371,849.88	0.004%	88.954%
11/3/2011	$260,779.47	$309,632,629.35	0.075%	89.029%
11/3/2011	$494,585.00	$310,127,214.35	0.143%	89.171%
11/7/2011	$1,975.20	$310,129,189.55	0.001%	89.171%
11/7/2011	-$1,999.00	$310,127,190.55	-0.001%	89.171%
11/7/2011	-$4,269.10	$310,122,921.45	-0.001%	89.170%
11/7/2011	$2,366.96	$310,125,288.41	0.001%	89.170%
11/7/2011	$165.72	$310,125,454.13	0.000%	89.170%
11/7/2011	$120.20	$310,125,574.33	0.000%	89.170%
11/8/2011	-$6,669.00	$310,118,905.33	-0.002%	89.168%
11/9/2011	$23.40	$310,118,928.73	0.000%	89.168%
11/9/2011	$8.67	$310,118,937.40	0.000%	89.168%
11/9/2011	$11.05	$310,118,948.45	0.000%	89.168%
11/9/2011	$4.02	$310,118,952.47	0.000%	89.168%
11/9/2011	$6.96	$310,118,959.43	0.000%	89.168%
11/9/2011	$6.96	$310,118,966.39	0.000%	89.168%
11/9/2011	$6.96	$310,118,973.35	0.000%	89.168%
11/9/2011	$5.60	$310,118,978.95	0.000%	89.168%
11/10/2011	$667.50	$310,119,646.45	0.000%	89.169%
11/10/2011	$5,566.37	$310,125,212.82	0.002%	89.170%
11/10/2011	$413,682.00	$310,538,894.82	0.120%	89.289%
11/14/2011	$65,693.23	$310,604,588.05	0.019%	89.308%
11/14/2011	$2,737.05	$310,607,325.10	0.001%	89.309%
11/14/2011	$762.96	$310,608,088.06	0.000%	89.309%
11/14/2011	$31,437.78	$310,639,525.84	0.009%	89.318%
11/14/2011	$14,943.60	$310,654,469.44	0.004%	89.322%

11/14/2011	$1,975.20	$310,656,444.64	0.001%	89.323%
11/14/2011	$3,640.00	$310,660,084.64	0.001%	89.324%
11/14/2011	$1,271.68	$310,661,356.32	0.000%	89.324%
11/14/2011	$2,119.60	$310,663,475.92	0.001%	89.325%
11/14/2011	$332.95	$310,663,808.87	0.000%	89.325%
11/14/2011	$158.96	$310,663,967.83	0.000%	89.325%
11/14/2011	$2,119.60	$310,666,087.43	0.001%	89.326%
11/14/2011	$777.12	$310,666,864.55	0.000%	89.326%
11/14/2011	$832.00	$310,667,696.55	0.000%	89.326%
11/14/2011	$81.90	$310,667,778.45	0.000%	89.326%
11/14/2011	$76.30	$310,667,854.75	0.000%	89.326%
11/14/2011	$51.27	$310,667,906.02	0.000%	89.326%
11/14/2011	$7.49	$310,667,913.51	0.000%	89.326%
11/14/2011	$17.49	$310,667,931.00	0.000%	89.326%
11/14/2011	$18.72	$310,667,949.72	0.000%	89.326%
11/14/2011	$10,192.00	$310,678,141.72	0.003%	89.329%
11/14/2011	$2,025.00	$310,680,166.72	0.001%	89.330%
11/14/2011	$1,650.00	$310,681,816.72	0.000%	89.330%
11/14/2011	$987.00	$310,682,803.72	0.000%	89.331%
11/14/2011	$12.98	$310,682,816.70	0.000%	89.331%
11/14/2011	$1,102.50	$310,683,919.20	0.000%	89.331%
11/14/2011	$23.80	$310,683,943.00	0.000%	89.331%
11/14/2011	$21,513.05	$310,705,456.05	0.006%	89.337%
11/14/2011	$1,813.28	$310,707,269.33	0.001%	89.338%
11/14/2011	$40.80	$310,707,310.13	0.000%	89.338%
11/14/2011	$591.74	$310,707,901.87	0.000%	89.338%
11/16/2011	$12,335.00	$310,720,236.87	0.004%	89.341%
11/16/2011	$1,887,497.85	$312,607,734.72	0.546%	89.884%
11/17/2011	$3,640.00	$312,611,374.72	0.001%	89.885%
11/17/2011	$1,960.63	$312,613,335.35	0.001%	89.886%
11/17/2011	$1,036.16	$312,614,371.51	0.000%	89.886%
11/17/2011	$577.60	$312,614,949.11	0.000%	89.886%
11/17/2011	$81.90	$312,615,031.01	0.000%	89.886%
11/17/2011	$44.11	$312,615,075.12	0.000%	89.886%
11/17/2011	$23.31	$312,615,098.43	0.000%	89.886%
11/17/2011	$13.00	$312,615,111.43	0.000%	89.886%
11/17/2011	$1,554.24	$312,616,665.67	0.000%	89.887%
11/17/2011	$34.97	$312,616,700.64	0.000%	89.887%
11/18/2011	$5.43	$312,616,706.07	0.000%	89.887%
11/18/2011	$79.20	$312,616,785.27	0.000%	89.887%
11/18/2011	$2,362.50	$312,619,147.77	0.001%	89.887%
11/18/2011	$271,451.00	$312,890,598.77	0.079%	89.965%
11/21/2011	$477,016.50	$313,367,615.27	0.138%	90.103%
11/21/2011	$270.00	$313,367,885.27	0.000%	90.103%
11/21/2011	$10.80	$313,367,896.07	0.000%	90.103%
11/21/2011	$863.30	$313,368,759.37	0.000%	90.103%
11/22/2011	$2,957.50	$313,371,716.87	0.001%	90.104%
11/23/2011	$1,975.20	$313,373,692.07	0.001%	90.104%
11/23/2011	$516,365.99	$313,890,058.06	0.149%	90.253%
11/23/2011	$1,043.21	$313,891,101.27	0.000%	90.253%
11/23/2011	$1,043.21	$313,892,144.48	0.000%	90.253%
11/23/2011	$223.20	$313,892,367.68	0.000%	90.253%
11/23/2011	$111.60	$313,892,479.28	0.000%	90.253%
11/23/2011	$20.59	$313,892,499.87	0.000%	90.253%
11/28/2011	$368.00	$313,892,867.87	0.000%	90.254%
11/28/2011	$393,527.00	$314,286,394.87	0.114%	90.367%
11/28/2011	$3,026.00	$314,289,420.87	0.001%	90.368%
11/28/2011	$276.00	$314,289,696.87	0.000%	90.368%
11/28/2011	$26.84	$314,289,723.71	0.000%	90.368%
11/28/2011	$1,263.50	$314,290,987.21	0.000%	90.368%
11/28/2011	$81.90	$314,291,069.11	0.000%	90.368%
11/28/2011	$23.31	$314,291,092.42	0.000%	90.368%
11/28/2011	$0.88	$314,291,093.30	0.000%	90.368%

11/28/2011	$12.02	$314,291,105.32	0.000%	90.368%
11/28/2011	$13.00	$314,291,118.32	0.000%	90.368%
11/28/2011	$3,640.00	$314,294,758.32	0.001%	90.369%
11/28/2011	$39.00	$314,294,797.32	0.000%	90.369%
11/28/2011	$1,036.16	$314,295,833.48	0.000%	90.369%
11/28/2011	$534.28	$314,296,367.76	0.000%	90.370%
11/28/2011	$577.60	$314,296,945.36	0.000%	90.370%
11/28/2011	$737.50	$314,297,682.86	0.000%	90.370%
11/28/2011	$2,327.50	$314,300,010.36	0.001%	90.371%
11/28/2011	$1,420.50	$314,301,430.86	0.000%	90.371%
11/28/2011	$77.48	$314,301,508.34	0.000%	90.371%
11/28/2011	$7,572.91	$314,309,081.25	0.002%	90.373%
11/28/2011	$227,957.09	$314,537,038.34	0.066%	90.439%
11/28/2011	$14,598.73	$314,551,637.07	0.004%	90.443%
11/28/2011	$34.97	$314,551,672.04	0.000%	90.443%
11/28/2011	$1,554.24	$314,553,226.28	0.000%	90.443%
11/28/2011	$19,622.34	$314,572,848.62	0.006%	90.449%
11/28/2011	$41,535.00	$314,614,383.62	0.012%	90.461%
11/28/2011	$85,000.00	$314,699,383.62	0.025%	90.485%
11/29/2011	$11,578.00	$314,710,961.62	0.003%	90.489%
11/29/2011	$110,500.00	$314,821,461.62	0.032%	90.521%
11/30/2011	$1,975.20	$314,823,436.82	0.001%	90.521%
11/30/2011	$129,600.00	$314,953,036.82	0.037%	90.558%
12/1/2011	$52,121.45	$315,005,158.27	0.015%	90.573%
12/1/2011	$13,488.19	$315,018,646.46	0.004%	90.577%
12/1/2011	$924.02	$315,019,570.48	0.000%	90.578%
12/1/2011	$17,602.43	$315,037,172.91	0.005%	90.583%
12/1/2011	$6.00	$315,037,178.91	0.000%	90.583%
12/1/2011	$118.84	$315,037,297.75	0.000%	90.583%
12/1/2011	$224.00	$315,037,521.75	0.000%	90.583%
12/1/2011	$2,050.00	$315,039,571.75	0.001%	90.583%
12/1/2011	$310.32	$315,039,882.07	0.000%	90.583%
12/1/2011	-$298.35	$315,039,583.72	0.000%	90.583%
12/1/2011	$310.32	$315,039,894.04	0.000%	90.583%
12/1/2011	$77.58	$315,039,971.62	0.000%	90.583%
12/1/2011	$21,939.60	$315,061,911.22	0.006%	90.590%
12/2/2011	$146,782.00	$315,208,693.22	0.042%	90.632%
12/2/2011	$1,155.00	$315,209,848.22	0.000%	90.632%
12/2/2011	$7,896.22	$315,217,744.44	0.002%	90.634%
12/2/2011	$6,840.00	$315,224,584.44	0.002%	90.636%
12/5/2011	$773,153.36	$315,997,737.80	0.224%	90.859%
12/5/2011	$105.00	$315,997,842.80	0.000%	90.859%
12/5/2011	$105.00	$315,997,947.80	0.000%	90.859%
12/5/2011	$70,182.71	$316,068,130.51	0.020%	90.879%
12/5/2011	$26,150.86	$316,094,281.37	0.008%	90.887%
12/5/2011	$21,326.76	$316,115,608.13	0.006%	90.893%
12/5/2011	$500,513.00	$316,616,121.13	0.145%	91.037%
12/5/2011	$77,700.00	$316,693,821.13	0.022%	91.059%
12/6/2011	$2,415.00	$316,696,236.13	0.001%	91.060%
12/7/2011	$1,975.20	$316,698,211.33	0.001%	91.060%
12/8/2011	$2,640.00	$316,700,851.33	0.001%	91.061%
12/8/2011	$81.90	$316,700,933.23	0.000%	91.061%
12/8/2011	$81.90	$316,701,015.13	0.000%	91.061%
12/8/2011	$51.27	$316,701,066.40	0.000%	91.061%
12/8/2011	$38.75	$316,701,105.15	0.000%	91.061%
12/8/2011	$23.31	$316,701,128.46	0.000%	91.061%
12/8/2011	$13.00	$316,701,141.46	0.000%	91.061%
12/8/2011	$13.00	$316,701,154.46	0.000%	91.061%
12/8/2011	$3,640.00	$316,704,794.46	0.001%	91.062%
12/8/2011	$3,640.00	$316,708,434.46	0.001%	91.063%
12/8/2011	$158.96	$316,708,593.42	0.000%	91.063%
12/8/2011	$2,119.60	$316,710,713.02	0.001%	91.064%
12/8/2011	$1,722.18	$316,712,435.20	0.000%	91.064%

12/8/2011	$1,036.16	$316,713,471.36	0.000%	91.065%
12/8/2011	$577.60	$316,714,048.96	0.000%	91.065%
12/8/2011	$577.60	$316,714,626.56	0.000%	91.065%
12/8/2011	$10.76	$316,714,637.32	0.000%	91.065%
12/8/2011	$10.76	$316,714,648.08	0.000%	91.065%
12/8/2011	$7.35	$316,714,655.43	0.000%	91.065%
12/8/2011	$34.97	$316,714,690.40	0.000%	91.065%
12/8/2011	$1,554.24	$316,716,244.64	0.000%	91.065%
12/9/2011	$37.66	$316,716,282.30	0.000%	91.065%
12/9/2011	$48.42	$316,716,330.72	0.000%	91.065%
12/9/2011	$14.70	$316,716,345.42	0.000%	91.065%
12/9/2011	$2,479.00	$316,718,824.42	0.001%	91.066%
12/9/2011	$2,190.61	$316,721,015.03	0.001%	91.067%
12/12/2011	$16,726.36	$316,737,741.39	0.005%	91.072%
12/12/2011	$131,729.38	$316,869,470.77	0.038%	91.109%
12/12/2011	$16,780.56	$316,886,251.33	0.005%	91.114%
12/12/2011	$177.80	$316,886,429.13	0.000%	91.114%
12/13/2011	$51.27	$316,886,480.40	0.000%	91.114%
12/13/2011	$23.31	$316,886,503.71	0.000%	91.114%
12/13/2011	$1,680.00	$316,888,183.71	0.000%	91.115%
12/13/2011	$34.97	$316,888,218.68	0.000%	91.115%
12/13/2011	$458,153.00	$317,346,371.68	0.133%	91.247%
12/14/2011	$158.96	$317,346,530.64	0.000%	91.247%
12/14/2011	$2,119.60	$317,348,650.24	0.001%	91.247%
12/14/2011	$1,036.16	$317,349,686.40	0.000%	91.247%
12/14/2011	$1,975.20	$317,351,661.60	0.001%	91.248%
12/14/2011	$431,567.20	$317,783,228.80	0.125%	91.372%
12/14/2011	$1,554.24	$317,784,783.04	0.000%	91.373%
12/14/2011	$7,769.00	$317,792,552.04	0.002%	91.375%
12/15/2011	$13,980.00	$317,806,532.04	0.004%	91.379%
12/15/2011	$5,763.80	$317,812,295.84	0.002%	91.381%
12/15/2011	$18,346.50	$317,830,642.34	0.005%	91.386%
12/15/2011	$3,640.00	$317,834,282.34	0.001%	91.387%
12/15/2011	$1,036.16	$317,835,318.50	0.000%	91.387%
12/15/2011	$81.90	$317,835,400.40	0.000%	91.387%
12/15/2011	$23.31	$317,835,423.71	0.000%	91.387%
12/15/2011	$1,554.24	$317,836,977.95	0.000%	91.388%
12/15/2011	$34.97	$317,837,012.92	0.000%	91.388%
12/15/2011	$50,696.73	$317,887,709.65	0.015%	91.402%
12/16/2011	$10,283.60	$317,897,993.25	0.003%	91.405%
12/19/2011	$15,323.13	$317,913,316.38	0.004%	91.410%
12/19/2011	$17,486.98	$317,930,803.36	0.005%	91.415%
12/19/2011	$468,305.28	$318,399,108.64	0.135%	91.549%
12/19/2011	$28,055.70	$318,427,164.34	0.008%	91.557%
12/19/2011	$4,812.52	$318,431,976.86	0.001%	91.559%
12/19/2011	$23,284.78	$318,455,261.64	0.007%	91.565%
12/19/2011	$601.00	$318,455,862.64	0.000%	91.566%
12/19/2011	$1,296,081.00	$319,751,943.64	0.375%	91.938%
12/19/2011	$62,056.45	$319,814,000.09	0.018%	91.956%
12/19/2011	$6,943.24	$319,820,943.33	0.002%	91.958%
12/19/2011	$31,028.23	$319,851,971.56	0.009%	91.967%
12/19/2011	$3,471.62	$319,855,443.18	0.001%	91.968%
12/19/2011	$99,026.00	$319,954,469.18	0.029%	91.996%
12/20/2011	$2,310.00	$319,956,779.18	0.001%	91.997%
12/21/2011	$1,975.20	$319,958,754.38	0.001%	91.998%
12/21/2011	$10,574.00	$319,969,328.38	0.003%	92.001%
12/21/2011	$784.00	$319,970,112.38	0.000%	92.001%
12/21/2011	$5,348.08	$319,975,460.46	0.002%	92.002%
12/21/2011	$765.00	$319,976,225.46	0.000%	92.003%
12/21/2011	$555.50	$319,976,780.96	0.000%	92.003%
12/21/2011	$3,075.00	$319,979,855.96	0.001%	92.004%
12/21/2011	$2,760.09	$319,982,616.05	0.001%	92.005%
12/23/2011	$1,030.00	$319,983,646.05	0.000%	92.005%

12/23/2011	$3,640.00	$319,987,286.05	0.001%	92.006%
12/23/2011	$1,351.16	$319,988,637.21	0.000%	92.006%
12/23/2011	$2,119.60	$319,990,756.81	0.001%	92.007%
12/23/2011	$2,145.96	$319,992,902.77	0.001%	92.007%
12/23/2011	$2,119.60	$319,995,022.37	0.001%	92.008%
12/23/2011	$1,036.16	$319,996,058.53	0.000%	92.008%
12/23/2011	$577.60	$319,996,636.13	0.000%	92.009%
12/23/2011	$81.90	$319,996,718.03	0.000%	92.009%
12/23/2011	$78.09	$319,996,796.12	0.000%	92.009%
12/23/2011	$95.98	$319,996,892.10	0.000%	92.009%
12/23/2011	$23.31	$319,996,915.41	0.000%	92.009%
12/23/2011	$13.00	$319,996,928.41	0.000%	92.009%
12/23/2011	$1,388.50	$319,998,316.91	0.000%	92.009%
12/23/2011	$35.80	$319,998,352.71	0.000%	92.009%
12/23/2011	$1,554.24	$319,999,906.95	0.000%	92.010%
12/23/2011	$34.97	$319,999,941.92	0.000%	92.010%
12/27/2011	$506.00	$320,000,447.92	0.000%	92.010%
12/27/2011	$14,498.00	$320,014,945.92	0.004%	92.014%
12/27/2011	$2,345.00	$320,017,290.92	0.001%	92.015%
12/28/2011	$931,649.10	$320,948,940.02	0.270%	92.282%
12/28/2011	$203,243.69	$321,152,183.71	0.059%	92.341%
12/28/2011	$875,000.00	$322,027,183.71	0.253%	92.592%
12/28/2011	$275.00	$322,027,458.71	0.000%	92.592%
12/28/2011	$1,975.20	$322,029,433.91	0.001%	92.593%
12/28/2011	$17.47	$322,029,451.38	0.000%	92.593%
12/28/2011	$10,435.88	$322,039,887.26	0.003%	92.596%
12/28/2011	$21,026.00	$322,060,913.26	0.006%	92.602%
12/28/2011	$3,375.00	$322,064,288.26	0.001%	92.603%
12/28/2011	$20,451.00	$322,084,739.26	0.006%	92.609%
12/28/2011	$2,750.00	$322,087,489.26	0.001%	92.610%
12/29/2011	$183,764.00	$322,271,253.26	0.053%	92.663%
12/29/2011	$534,667.43	$322,805,920.69	0.155%	92.816%
12/29/2011	$15,936.10	$322,821,856.79	0.005%	92.821%
12/29/2011	$477,016.50	$323,298,873.29	0.138%	92.958%
12/30/2011	$950.00	$323,299,823.29	0.000%	92.958%
1/3/2012	$81.90	$323,299,905.19	0.000%	92.958%
1/3/2012	$30.40	$323,299,935.59	0.000%	92.958%
1/3/2012	$23.31	$323,299,958.90	0.000%	92.958%
1/3/2012	$13.00	$323,299,971.90	0.000%	92.958%
1/3/2012	$9.75	$323,299,981.65	0.000%	92.958%
1/3/2012	$3,640.00	$323,303,621.65	0.001%	92.959%
1/3/2012	$1,351.25	$323,304,972.90	0.000%	92.960%
1/3/2012	$1,036.16	$323,306,009.06	0.000%	92.960%
1/3/2012	$577.60	$323,306,586.66	0.000%	92.960%
1/3/2012	$433.20	$323,307,019.86	0.000%	92.960%
1/3/2012	$105.00	$323,307,124.86	0.000%	92.960%
1/3/2012	$2,310.00	$323,309,434.86	0.001%	92.961%
1/3/2012	$207.54	$323,309,642.40	0.000%	92.961%
1/3/2012	$2,066.75	$323,311,709.15	0.001%	92.962%
1/3/2012	$7,965.00	$323,319,674.15	0.002%	92.964%
1/3/2012	$23.31	$323,319,697.46	0.000%	92.964%
1/3/2012	$1,036.16	$323,320,733.62	0.000%	92.964%
1/3/2012	$1,927.75	$323,322,661.37	0.001%	92.965%
1/3/2012	$134,300.00	$323,456,961.37	0.039%	93.004%
1/4/2012	$1,618.20	$323,458,579.57	0.000%	93.004%
1/4/2012	$61.05	$323,458,640.62	0.000%	93.004%
1/4/2012	$18,298.00	$323,476,938.62	0.005%	93.009%
1/4/2012	$105.00	$323,477,043.62	0.000%	93.009%
1/4/2012	$15,193.00	$323,492,236.62	0.004%	93.014%
1/4/2012	$11,327.70	$323,503,564.32	0.003%	93.017%
1/4/2012	$234,395.56	$323,737,959.88	0.068%	93.084%
1/4/2012	$597.62	$323,738,557.50	0.000%	93.084%
1/4/2012	$1,687.67	$323,740,245.17	0.000%	93.085%

1/5/2012	$87,783.90	$323,828,029.07	0.025%	93.110%
1/5/2012	$60.21	$323,828,089.28	0.000%	93.110%
1/5/2012	$23.31	$323,828,112.59	0.000%	93.110%
1/5/2012	$556.36	$323,828,668.95	0.000%	93.110%
1/5/2012	$2,119.60	$323,830,788.55	0.001%	93.111%
1/5/2012	$1,036.16	$323,831,824.71	0.000%	93.111%
1/5/2012	$218,504.23	$324,050,328.94	0.063%	93.174%
1/5/2012	$34.97	$324,050,363.91	0.000%	93.174%
1/5/2012	$1,554.24	$324,051,918.15	0.000%	93.175%
1/6/2012	$46,759.50	$324,098,677.65	0.014%	93.188%
1/6/2012	$3,675.00	$324,102,352.65	0.001%	93.189%
1/6/2012	$81,918.00	$324,184,270.65	0.024%	93.213%
1/9/2012	$3,842.16	$324,188,112.81	0.001%	93.214%
1/11/2012	$1,768.78	$324,189,881.59	0.001%	93.214%
1/11/2012	$18.23	$324,189,899.82	0.000%	93.214%
1/11/2012	$51.90	$324,189,951.72	0.000%	93.214%
1/11/2012	$3.96	$324,189,955.68	0.000%	93.214%
1/11/2012	$11.70	$324,189,967.38	0.000%	93.214%
1/11/2012	$4.08	$324,189,971.46	0.000%	93.214%
1/11/2012	$6.05	$324,189,977.51	0.000%	93.214%
1/11/2012	$12.08	$324,189,989.59	0.000%	93.214%
1/11/2012	$12.11	$324,190,001.70	0.000%	93.214%
1/11/2012	$1,120.00	$324,191,121.70	0.000%	93.215%
1/12/2012	$41,831.35	$324,232,953.05	0.012%	93.227%
1/12/2012	$81.90	$324,233,034.95	0.000%	93.227%
1/12/2012	$81.90	$324,233,116.85	0.000%	93.227%
1/12/2012	$27.42	$324,233,144.27	0.000%	93.227%
1/12/2012	$34.97	$324,233,179.24	0.000%	93.227%
1/12/2012	$13.00	$324,233,192.24	0.000%	93.227%
1/12/2012	$3,640.00	$324,236,832.24	0.001%	93.228%
1/12/2012	$3,640.00	$324,240,472.24	0.001%	93.229%
1/12/2012	$1,218.77	$324,241,691.01	0.000%	93.229%
1/12/2012	$1,554.24	$324,243,245.25	0.000%	93.230%
1/12/2012	$577.60	$324,243,822.85	0.000%	93.230%
1/12/2012	$23.31	$324,243,846.16	0.000%	93.230%
1/12/2012	$1,036.16	$324,244,882.32	0.000%	93.230%
1/12/2012	$13,951.05	$324,258,833.37	0.004%	93.234%
1/12/2012	$9,893.75	$324,268,727.12	0.003%	93.237%
1/12/2012	$169,558.44	$324,438,285.56	0.049%	93.286%
1/13/2012	$4,697.50	$324,442,983.06	0.001%	93.287%
1/13/2012	$221,977.62	$324,664,960.68	0.064%	93.351%
1/17/2012	$440.00	$324,665,400.68	0.000%	93.351%
1/17/2012	$34,380.00	$324,699,780.68	0.010%	93.361%
1/17/2012	$2,192.00	$324,701,972.68	0.001%	93.361%
1/17/2012	$1,910.67	$324,703,883.35	0.001%	93.362%
1/17/2012	$3,108.00	$324,706,991.35	0.001%	93.363%
1/17/2012	$91.31	$324,707,082.66	0.000%	93.363%
1/18/2012	$1,975.20	$324,709,057.86	0.001%	93.364%
1/18/2012	$103,653.23	$324,812,711.09	0.030%	93.393%
1/18/2012	$169.00	$324,812,880.09	0.000%	93.393%
1/18/2012	$15,770.00	$324,828,650.09	0.005%	93.398%
1/18/2012	$10,925.01	$324,839,575.10	0.003%	93.401%
1/18/2012	$83.98	$324,839,659.08	0.000%	93.401%
1/18/2012	$390.00	$324,840,049.08	0.000%	93.401%
1/18/2012	$2,565.00	$324,842,614.08	0.001%	93.402%
1/18/2012	$169.00	$324,842,783.08	0.000%	93.402%
1/18/2012	$83.98	$324,842,867.06	0.000%	93.402%
1/18/2012	$159.25	$324,843,026.31	0.000%	93.402%
1/18/2012	$2,755.00	$324,845,781.31	0.001%	93.403%
1/18/2012	$2,102.60	$324,847,883.91	0.001%	93.403%
1/18/2012	$337.50	$324,848,221.41	0.000%	93.404%
1/18/2012	$4,205.20	$324,852,426.61	0.001%	93.405%
1/18/2012	$675.00	$324,853,101.61	0.000%	93.405%

1/18/2012	$450,000.00	$325,303,101.61	0.130%	93.534%
1/19/2012	$538,301.82	$325,841,403.43	0.156%	93.689%
1/19/2012	$46,759.50	$325,888,162.93	0.014%	93.703%
1/19/2012	$3,228.00	$325,891,390.93	0.001%	93.703%
1/19/2012	$19,488.00	$325,910,878.93	0.006%	93.709%
1/20/2012	$565.62	$325,911,444.55	0.000%	93.709%
1/20/2012	$1,402.23	$325,912,846.78	0.000%	93.710%
1/23/2012	$1,975.20	$325,914,821.98	0.001%	93.710%
1/23/2012	$3,617.20	$325,918,439.18	0.001%	93.711%
1/23/2012	$972.83	$325,919,412.01	0.000%	93.712%
1/23/2012	$74,058.00	$325,993,470.01	0.021%	93.733%
1/23/2012	$475.50	$325,993,945.51	0.000%	93.733%
1/24/2012	$560.00	$325,994,505.51	0.000%	93.733%
1/25/2012	$2,119.60	$325,996,625.11	0.001%	93.734%
1/25/2012	$1,036.16	$325,997,661.27	0.000%	93.734%
1/25/2012	$577.60	$325,998,238.87	0.000%	93.734%
1/25/2012	$47.69	$325,998,286.56	0.000%	93.734%
1/25/2012	$23.31	$325,998,309.87	0.000%	93.734%
1/25/2012	$13.00	$325,998,322.87	0.000%	93.734%
1/25/2012	$3.30	$325,998,326.17	0.000%	93.734%
1/25/2012	$1.83	$325,998,328.00	0.000%	93.734%
1/25/2012	$2.72	$325,998,330.72	0.000%	93.734%
1/25/2012	$3.08	$325,998,333.80	0.000%	93.734%
1/25/2012	$17.60	$325,998,351.40	0.000%	93.734%
1/25/2012	$5.80	$325,998,357.20	0.000%	93.734%
1/25/2012	$7.58	$325,998,364.78	0.000%	93.734%
1/25/2012	$7.68	$325,998,372.46	0.000%	93.734%
1/25/2012	$18.55	$325,998,391.01	0.000%	93.734%
1/25/2012	$1,554.24	$325,999,945.25	0.000%	93.735%
1/25/2012	$34.97	$325,999,980.22	0.000%	93.735%
1/26/2012	$6,846.00	$326,006,826.22	0.002%	93.737%
1/26/2012	$65,463.30	$326,072,289.52	0.019%	93.755%
1/26/2012	$1,715.00	$326,074,004.52	0.000%	93.756%
1/26/2012	$3,132.85	$326,077,137.37	0.001%	93.757%
1/26/2012	$1,250.00	$326,078,387.37	0.000%	93.757%
1/27/2012	$3,640.00	$326,082,027.37	0.001%	93.758%
1/27/2012	$3,640.00	$326,085,667.37	0.001%	93.759%
1/27/2012	$1,987.13	$326,087,654.50	0.001%	93.760%
1/27/2012	$1,554.24	$326,089,208.74	0.000%	93.760%
1/27/2012	$577.60	$326,089,786.34	0.000%	93.761%
1/27/2012	$81.90	$326,089,868.24	0.000%	93.761%
1/27/2012	$81.90	$326,089,950.14	0.000%	93.761%
1/27/2012	$44.71	$326,089,994.85	0.000%	93.761%
1/27/2012	$34.97	$326,090,029.82	0.000%	93.761%
1/27/2012	$13.00	$326,090,042.82	0.000%	93.761%
1/27/2012	$5,122.88	$326,095,165.70	0.001%	93.762%
1/27/2012	$1,036.16	$326,096,201.86	0.000%	93.762%
1/27/2012	$23.31	$326,096,225.17	0.000%	93.762%
1/30/2012	$533,039.34	$326,629,264.51	0.154%	93.916%
1/30/2012	$192.00	$326,629,456.51	0.000%	93.916%
1/30/2012	$15.00	$326,629,471.51	0.000%	93.916%
1/30/2012	$240.89	$326,629,712.40	0.000%	93.916%
1/30/2012	$19,464.52	$326,649,176.92	0.006%	93.921%
2/1/2012	$2,345.00	$326,651,521.92	0.001%	93.922%
2/2/2012	$360.00	$326,651,881.92	0.000%	93.922%
2/2/2012	$4,127.50	$326,656,009.42	0.001%	93.923%
2/2/2012	$72,642.13	$326,728,651.55	0.021%	93.944%
2/2/2012	$485,116.50	$327,213,768.05	0.140%	94.084%
2/2/2012	$940,576.70	$328,154,344.75	0.272%	94.354%
2/2/2012	$1,975.20	$328,156,319.95	0.001%	94.355%
2/2/2012	$105.00	$328,156,424.95	0.000%	94.355%
2/2/2012	$55,240.41	$328,211,665.36	0.016%	94.371%
2/2/2012	$8,926.69	$328,220,592.05	0.003%	94.373%

2/2/2012	$186.30	$328,220,778.35	0.000%	94.373%
2/3/2012	$3,640.00	$328,224,418.35	0.001%	94.374%
2/3/2012	$1,271.76	$328,225,690.11	0.000%	94.375%
2/3/2012	$518.08	$328,226,208.19	0.000%	94.375%
2/3/2012	$81.90	$328,226,290.09	0.000%	94.375%
2/3/2012	$28.61	$328,226,318.70	0.000%	94.375%
2/3/2012	$11.66	$328,226,330.36	0.000%	94.375%
2/3/2012	$2,628.80	$328,228,959.16	0.001%	94.376%
2/3/2012	$2,072.32	$328,231,031.48	0.001%	94.376%
2/3/2012	$46.63	$328,231,078.11	0.000%	94.376%
2/6/2012	$401,981.00	$328,633,059.11	0.116%	94.492%
2/6/2012	$105.00	$328,633,164.11	0.000%	94.492%
2/6/2012	$2,893.75	$328,636,057.86	0.001%	94.493%
2/8/2012	$1,344.60	$328,637,402.46	0.000%	94.493%
2/8/2012	$23,782.00	$328,661,184.46	0.007%	94.500%
2/8/2012	$3,000.00	$328,664,184.46	0.001%	94.501%
2/8/2012	$2,150.00	$328,666,334.46	0.001%	94.501%
2/8/2012	$454.44	$328,666,788.90	0.000%	94.501%
2/8/2012	$210.00	$328,666,998.90	0.000%	94.502%
2/8/2012	$27,799.00	$328,694,797.90	0.008%	94.510%
2/9/2012	$3,640.00	$328,698,437.90	0.001%	94.511%
2/9/2012	$1,775.17	$328,700,213.07	0.001%	94.511%
2/9/2012	$777.12	$328,700,990.19	0.000%	94.511%
2/9/2012	$519.84	$328,701,510.03	0.000%	94.511%
2/9/2012	$462.08	$328,701,972.11	0.000%	94.512%
2/9/2012	$81.90	$328,702,054.01	0.000%	94.512%
2/9/2012	$39.94	$328,702,093.95	0.000%	94.512%
2/9/2012	$17.49	$328,702,111.44	0.000%	94.512%
2/9/2012	$11.70	$328,702,123.14	0.000%	94.512%
2/9/2012	$10.40	$328,702,133.54	0.000%	94.512%
2/9/2012	$1,295.20	$328,703,428.74	0.000%	94.512%
2/9/2012	$29.14	$328,703,457.88	0.000%	94.512%
2/10/2012	$2,450.00	$328,705,907.88	0.001%	94.513%
2/13/2012	$1,443.85	$328,707,351.73	0.000%	94.513%
2/13/2012	$245.30	$328,707,597.03	0.000%	94.513%
2/13/2012	$67.00	$328,707,664.03	0.000%	94.513%
2/15/2012	$11,069.00	$328,718,733.03	0.003%	94.516%
2/16/2012	$396,840.00	$329,115,573.03	0.115%	94.631%
2/16/2012	$273,947.79	$329,389,520.82	0.079%	94.709%
2/16/2012	$8,350.00	$329,397,870.82	0.002%	94.712%
2/17/2012	$1,660.00	$329,399,530.82	0.000%	94.712%
2/17/2012	$81.90	$329,399,612.72	0.000%	94.712%
2/17/2012	$67.36	$329,399,680.08	0.000%	94.712%
2/17/2012	$17.86	$329,399,697.94	0.000%	94.712%
2/17/2012	$23.31	$329,399,721.25	0.000%	94.712%
2/17/2012	$11.70	$329,399,732.95	0.000%	94.712%
2/17/2012	$13.00	$329,399,745.95	0.000%	94.712%
2/17/2012	$3,640.00	$329,403,385.95	0.001%	94.713%
2/17/2012	$793.80	$329,404,179.75	0.000%	94.714%
2/17/2012	$874.28	$329,405,054.03	0.000%	94.714%
2/17/2012	$2,119.60	$329,407,173.63	0.001%	94.714%
2/17/2012	$1,036.16	$329,408,209.79	0.000%	94.715%
2/17/2012	$519.84	$329,408,729.63	0.000%	94.715%
2/17/2012	$577.60	$329,409,307.23	0.000%	94.715%
2/17/2012	$34.97	$329,409,342.20	0.000%	94.715%
2/17/2012	$1,554.24	$329,410,896.44	0.000%	94.715%
2/21/2012	$3,211.50	$329,414,107.94	0.001%	94.716%
2/21/2012	$902.75	$329,415,010.69	0.000%	94.717%
2/21/2012	$120.78	$329,415,131.47	0.000%	94.717%
2/21/2012	$354,293.85	$329,769,425.32	0.102%	94.819%
2/21/2012	$2,002.94	$329,771,428.26	0.001%	94.819%
2/21/2012	$5,850.00	$329,777,278.26	0.002%	94.821%
2/21/2012	$467.50	$329,777,745.76	0.000%	94.821%

2/21/2012	$3,959.84	$329,781,705.60	0.001%	94.822%
2/21/2012	$1,715.00	$329,783,420.60	0.000%	94.823%
2/21/2012	$2,205.00	$329,785,625.60	0.001%	94.823%
2/21/2012	$27.20	$329,785,652.80	0.000%	94.823%
2/21/2012	$44.85	$329,785,697.65	0.000%	94.823%
2/21/2012	$1,261.00	$329,786,958.65	0.000%	94.824%
2/21/2012	$16.20	$329,786,974.85	0.000%	94.824%
2/21/2012	$13,041.00	$329,800,015.85	0.004%	94.827%
2/21/2012	$345.00	$329,800,360.85	0.000%	94.827%
2/21/2012	$88.55	$329,800,449.40	0.000%	94.827%
2/21/2012	$874.00	$329,801,323.40	0.000%	94.828%
2/21/2012	$31.78	$329,801,355.18	0.000%	94.828%
2/22/2012	$707.25	$329,802,062.43	0.000%	94.828%
2/22/2012	$35,000.00	$329,837,062.43	0.010%	94.838%
2/22/2012	$62,302.50	$329,899,364.93	0.018%	94.856%
2/23/2012	$119.22	$329,899,484.15	0.000%	94.856%
2/23/2012	$2,119.60	$329,901,603.75	0.001%	94.857%
2/23/2012	$1,295.20	$329,902,898.95	0.000%	94.857%
2/23/2012	$577.60	$329,903,476.55	0.000%	94.857%
2/23/2012	$50.37	$329,903,526.92	0.000%	94.857%
2/23/2012	$29.14	$329,903,556.06	0.000%	94.857%
2/23/2012	$13.00	$329,903,569.06	0.000%	94.857%
2/23/2012	$1,295.20	$329,904,864.26	0.000%	94.857%
2/23/2012	$29.14	$329,904,893.40	0.000%	94.857%
2/24/2012	$880.00	$329,905,773.40	0.000%	94.858%
2/24/2012	$6,038.33	$329,911,811.73	0.002%	94.859%
2/24/2012	$315,094.91	$330,226,906.64	0.091%	94.950%
2/24/2012	$2,758.08	$330,229,664.72	0.001%	94.951%
2/24/2012	$1,767.20	$330,231,431.92	0.001%	94.951%
2/24/2012	$12,200.68	$330,243,632.60	0.004%	94.955%
2/27/2012	$17,764.26	$330,261,396.86	0.005%	94.960%
2/27/2012	$16,246.91	$330,277,643.77	0.005%	94.965%
2/27/2012	$524.34	$330,278,168.11	0.000%	94.965%
2/27/2012	$2,002.94	$330,280,171.05	0.001%	94.965%
2/27/2012	$10,457.50	$330,290,628.55	0.003%	94.968%
2/27/2012	$11,436.64	$330,302,065.19	0.003%	94.972%
2/27/2012	$11,499.95	$330,313,565.14	0.003%	94.975%
2/29/2012	$1,279.00	$330,314,844.14	0.000%	94.975%
2/29/2012	$27,690.00	$330,342,534.14	0.008%	94.983%
3/1/2012	$36,091.25	$330,378,625.39	0.010%	94.994%
3/1/2012	$2,345.00	$330,380,970.39	0.001%	94.994%
3/1/2012	$229.50	$330,381,199.89	0.000%	94.994%
3/1/2012	$74.41	$330,381,274.30	0.000%	94.994%
3/1/2012	$301,687.84	$330,682,962.14	0.087%	95.081%
3/1/2012	$281,124.98	$330,964,087.12	0.081%	95.162%
3/2/2012	$78,058.96	$331,042,146.08	0.023%	95.184%
3/2/2012	$18,538.00	$331,060,684.08	0.005%	95.190%
3/5/2012	$53.00	$331,060,737.08	0.000%	95.190%
3/5/2012	$63.00	$331,060,800.08	0.000%	95.190%
3/5/2012	$372.78	$331,061,172.86	0.000%	95.190%
3/5/2012	$870.00	$331,062,042.86	0.000%	95.190%
3/5/2012	$2,002.94	$331,064,045.80	0.001%	95.191%
3/5/2012	$3,640.00	$331,067,685.80	0.001%	95.192%
3/5/2012	$3,640.00	$331,071,325.80	0.001%	95.193%
3/5/2012	$1,295.20	$331,072,621.00	0.000%	95.193%
3/5/2012	$81.90	$331,072,702.90	0.000%	95.193%
3/5/2012	$81.90	$331,072,784.80	0.000%	95.193%
3/5/2012	$29.14	$331,072,813.94	0.000%	95.193%
3/5/2012	$105.00	$331,072,918.94	0.000%	95.193%
3/5/2012	$105.00	$331,073,023.94	0.000%	95.193%
3/5/2012	$1,992.00	$331,075,015.94	0.001%	95.194%
3/5/2012	$2,758.08	$331,077,774.02	0.001%	95.195%
3/5/2012	$1,295.20	$331,079,069.22	0.000%	95.195%

3/5/2012	$29.14	$331,079,098.36	0.000%	95.195%
3/5/2012	$11,202.89	$331,090,301.25	0.003%	95.198%
3/5/2012	$203,659.00	$331,293,960.25	0.059%	95.257%
3/5/2012	$119,958.00	$331,413,918.25	0.035%	95.291%
3/6/2012	$1,110.00	$331,415,028.25	0.000%	95.292%
3/7/2012	$481.72	$331,415,509.97	0.000%	95.292%
3/7/2012	$1,757.30	$331,417,267.27	0.001%	95.292%
3/7/2012	$1,079.19	$331,418,346.46	0.000%	95.293%
3/7/2012	$1,656.00	$331,420,002.46	0.000%	95.293%
3/7/2012	$9,166.00	$331,429,168.46	0.003%	95.296%
3/7/2012	$1,241.67	$331,430,410.13	0.000%	95.296%
3/7/2012	$400.00	$331,430,810.13	0.000%	95.296%
3/8/2012	$4,758,804.00	$336,189,614.13	1.377%	96.665%
3/8/2012	$13.00	$336,189,627.13	0.000%	96.665%
3/8/2012	$577.60	$336,190,204.73	0.000%	96.665%
3/12/2012	$56,000.00	$336,246,204.73	0.016%	96.681%
3/12/2012	$28,348.14	$336,274,552.87	0.008%	96.689%
3/12/2012	$9,327.05	$336,283,879.92	0.003%	96.692%
3/12/2012	$3,962.53	$336,287,842.45	0.001%	96.693%
3/12/2012	$540.00	$336,288,382.45	0.000%	96.693%
3/12/2012	$1,785.00	$336,290,167.45	0.001%	96.693%
3/12/2012	$30,634.00	$336,320,801.45	0.009%	96.702%
3/12/2012	$713,646.00	$337,034,447.45	0.206%	96.907%
3/13/2012	$2,310.00	$337,036,757.45	0.001%	96.908%
3/14/2012	$944.00	$337,037,701.45	0.000%	96.908%
3/14/2012	$372.78	$337,038,074.23	0.000%	96.908%
3/14/2012	$2,002.94	$337,040,077.17	0.001%	96.909%
3/14/2012	$2,000.00	$337,042,077.17	0.001%	96.910%
3/15/2012	$81.90	$337,042,159.07	0.000%	96.910%
3/15/2012	$34.97	$337,042,194.04	0.000%	96.910%
3/15/2012	$23.31	$337,042,217.35	0.000%	96.910%
3/15/2012	$13.00	$337,042,230.35	0.000%	96.910%
3/15/2012	$13.00	$337,042,243.35	0.000%	96.910%
3/15/2012	$3,640.00	$337,045,883.35	0.001%	96.911%
3/15/2012	$1,554.24	$337,047,437.59	0.000%	96.911%
3/15/2012	$1,036.16	$337,048,473.75	0.000%	96.911%
3/15/2012	$577.60	$337,049,051.35	0.000%	96.912%
3/15/2012	$577.60	$337,049,628.95	0.000%	96.912%
3/15/2012	$23.31	$337,049,652.26	0.000%	96.912%
3/15/2012	$23.31	$337,049,675.57	0.000%	96.912%
3/15/2012	$1,036.16	$337,050,711.73	0.000%	96.912%
3/15/2012	$1,036.16	$337,051,747.89	0.000%	96.912%
3/15/2012	$73,663.00	$337,125,410.89	0.021%	96.934%
3/15/2012	$127,918.00	$337,253,328.89	0.037%	96.970%
3/16/2012	$1,416.00	$337,254,744.89	0.000%	96.971%
3/16/2012	$20,484.23	$337,275,229.12	0.006%	96.977%
3/19/2012	$119,831.00	$337,395,060.12	0.035%	97.011%
3/19/2012	$2,804.00	$337,397,864.12	0.001%	97.012%
3/19/2012	$1,998.98	$337,399,863.10	0.001%	97.013%
3/19/2012	$1,279.00	$337,401,142.10	0.000%	97.013%
3/19/2012	$225.00	$337,401,367.10	0.000%	97.013%
3/19/2012	$242,800.54	$337,644,167.64	0.070%	97.083%
3/19/2012	$537.30	$337,644,704.94	0.000%	97.083%
3/19/2012	$858.00	$337,645,562.94	0.000%	97.083%
3/19/2012	$552.03	$337,646,114.97	0.000%	97.083%
3/19/2012	$2,182.76	$337,648,297.73	0.001%	97.084%
3/19/2012	$12,391.96	$337,660,689.69	0.004%	97.088%
3/20/2012	$61.80	$337,660,751.49	0.000%	97.088%
3/20/2012	$1,980.25	$337,662,731.74	0.001%	97.088%
3/20/2012	$6.90	$337,662,738.64	0.000%	97.088%
3/20/2012	$2,240.00	$337,664,978.64	0.001%	97.089%
3/20/2012	$1,373,875.46	$339,038,854.10	0.397%	97.484%
3/20/2012	$27.20	$339,038,881.30	0.000%	97.484%

3/20/2012	$572.50	$339,039,453.80	0.000%	97.484%
3/20/2012	$414.00	$339,039,867.80	0.000%	97.484%
3/20/2012	$1,546,852.15	$340,586,719.95	0.448%	97.929%
3/21/2012	$1.79	$340,586,721.74	0.000%	97.929%
3/21/2012	$3.20	$340,586,724.94	0.000%	97.929%
3/21/2012	$3.24	$340,586,728.18	0.000%	97.929%
3/21/2012	$3.38	$340,586,731.56	0.000%	97.929%
3/21/2012	$3.42	$340,586,734.98	0.000%	97.929%
3/21/2012	$6.21	$340,586,741.19	0.000%	97.929%
3/21/2012	$10.67	$340,586,751.86	0.000%	97.929%
3/21/2012	$12.08	$340,586,763.94	0.000%	97.929%
3/21/2012	$12.17	$340,586,776.11	0.000%	97.929%
3/21/2012	$8,991.00	$340,595,767.11	0.003%	97.931%
3/22/2012	$1,042.38	$340,596,809.49	0.000%	97.932%
3/22/2012	$10,200.00	$340,607,009.49	0.003%	97.935%
3/22/2012	$568.00	$340,607,577.49	0.000%	97.935%
3/23/2012	$1,186.00	$340,608,763.49	0.000%	97.935%
3/23/2012	$2,000.00	$340,610,763.49	0.001%	97.936%
3/23/2012	$53.04	$340,610,816.53	0.000%	97.936%
3/23/2012	$1,311.00	$340,612,127.53	0.000%	97.936%
3/23/2012	$81.90	$340,612,209.43	0.000%	97.936%
3/23/2012	$3,640.00	$340,615,849.43	0.001%	97.937%
3/23/2012	$3,850.00	$340,619,699.43	0.001%	97.938%
3/23/2012	$2,800.00	$340,622,499.43	0.001%	97.939%
3/23/2012	$162.16	$340,622,661.59	0.000%	97.939%
3/23/2012	$230.00	$340,622,891.59	0.000%	97.939%
3/26/2012	$125,014.00	$340,747,905.59	0.036%	97.975%
3/26/2012	$1,577.20	$340,749,482.79	0.000%	97.976%
3/26/2012	$9,544.49	$340,759,027.28	0.003%	97.978%
3/26/2012	$4,531.65	$340,763,558.93	0.001%	97.980%
3/26/2012	$1,291.00	$340,764,849.93	0.000%	97.980%
3/27/2012	$2,800.00	$340,767,649.93	0.001%	97.981%
3/28/2012	$1,998.98	$340,769,648.91	0.001%	97.981%
3/28/2012	$854.08	$340,770,502.99	0.000%	97.982%
3/28/2012	$1,623.00	$340,772,125.99	0.000%	97.982%
3/28/2012	$8.08	$340,772,134.07	0.000%	97.982%
3/28/2012	$26,541.00	$340,798,675.07	0.008%	97.990%
3/28/2012	$108.36	$340,798,783.43	0.000%	97.990%
3/28/2012	$3,420.00	$340,802,203.43	0.001%	97.991%
3/28/2012	$2,321,752.92	$343,123,956.35	0.672%	98.658%
3/29/2012	$5,527.10	$343,129,483.45	0.002%	98.660%
3/29/2012	$1,072.53	$343,130,555.98	0.000%	98.660%
3/29/2012	$340.00	$343,130,895.98	0.000%	98.660%
3/30/2012	$1,368.50	$343,132,264.48	0.000%	98.661%
3/30/2012	$71.36	$343,132,335.84	0.000%	98.661%
3/30/2012	$805.00	$343,133,140.84	0.000%	98.661%
4/2/2012	$1,671.05	$343,134,811.89	0.000%	98.661%
4/2/2012	$3,640.00	$343,138,451.89	0.001%	98.663%
4/2/2012	$3,640.00	$343,142,091.89	0.001%	98.664%
4/2/2012	$1,554.24	$343,143,646.13	0.000%	98.664%
4/2/2012	$777.12	$343,144,423.25	0.000%	98.664%
4/2/2012	$577.60	$343,145,000.85	0.000%	98.664%
4/2/2012	$534.28	$343,145,535.13	0.000%	98.665%
4/2/2012	$81.90	$343,145,617.03	0.000%	98.665%
4/2/2012	$81.90	$343,145,698.93	0.000%	98.665%
4/2/2012	$34.97	$343,145,733.90	0.000%	98.665%
4/2/2012	$17.49	$343,145,751.39	0.000%	98.665%
4/2/2012	$13.00	$343,145,764.39	0.000%	98.665%
4/2/2012	$12.02	$343,145,776.41	0.000%	98.665%
4/2/2012	$4,650.00	$343,150,426.41	0.001%	98.666%
4/2/2012	$267.20	$343,150,693.61	0.000%	98.666%
4/2/2012	$7,904.00	$343,158,597.61	0.002%	98.668%
4/2/2012	$600.00	$343,159,197.61	0.000%	98.668%

4/2/2012	$105.00	$343,159,302.61	0.000%	98.669%
4/2/2012	$98.10	$343,159,400.71	0.000%	98.669%
4/2/2012	$883.44	$343,160,284.15	0.000%	98.669%
4/2/2012	$251.80	$343,160,535.95	0.000%	98.669%
4/2/2012	$413.98	$343,160,949.93	0.000%	98.669%
4/2/2012	$106.70	$343,161,056.63	0.000%	98.669%
4/2/2012	$337.16	$343,161,393.79	0.000%	98.669%
4/2/2012	$41.00	$343,161,434.79	0.000%	98.669%
4/2/2012	$74.41	$343,161,509.20	0.000%	98.669%
4/2/2012	$125.30	$343,161,634.50	0.000%	98.669%
4/2/2012	$15.95	$343,161,650.45	0.000%	98.669%
4/2/2012	$1,036.16	$343,162,686.61	0.000%	98.669%
4/2/2012	$777.12	$343,163,463.73	0.000%	98.670%
4/2/2012	$23.31	$343,163,487.04	0.000%	98.670%
4/2/2012	$17.49	$343,163,504.53	0.000%	98.670%
4/3/2012	$1,610.00	$343,165,114.53	0.000%	98.670%
4/4/2012	$105.00	$343,165,219.53	0.000%	98.670%
4/4/2012	$286,431.39	$343,451,650.92	0.083%	98.753%
4/4/2012	$6,922.50	$343,458,573.42	0.002%	98.755%
4/5/2012	$3,640.00	$343,462,213.42	0.001%	98.756%
4/5/2012	$777.12	$343,462,990.54	0.000%	98.756%
4/5/2012	$577.60	$343,463,568.14	0.000%	98.756%
4/5/2012	$81.90	$343,463,650.04	0.000%	98.756%
4/5/2012	$17.49	$343,463,667.53	0.000%	98.756%
4/5/2012	$13.00	$343,463,680.53	0.000%	98.756%
4/5/2012	$1,162,449.93	$344,626,130.46	0.336%	99.090%
4/5/2012	$777.12	$344,626,907.58	0.000%	99.091%
4/5/2012	$17.49	$344,626,925.07	0.000%	99.091%
4/5/2012	$4,871.71	$344,631,796.78	0.001%	99.092%
4/9/2012	$210.00	$344,632,006.78	0.000%	99.092%
4/9/2012	$2,039.30	$344,634,046.08	0.001%	99.093%
4/9/2012	$10,663.86	$344,644,709.94	0.003%	99.096%
4/11/2012	$1,036.12	$344,645,746.06	0.000%	99.096%
4/11/2012	$2,860.00	$344,648,606.06	0.001%	99.097%
4/11/2012	$150.00	$344,648,756.06	0.000%	99.097%
4/11/2012	$163.40	$344,648,919.46	0.000%	99.097%
4/12/2012	$12,891.30	$344,661,810.76	0.004%	99.101%
4/12/2012	$1,000.00	$344,662,810.76	0.000%	99.101%
4/12/2012	$3,640.00	$344,666,450.76	0.001%	99.102%
4/12/2012	$81.90	$344,666,532.66	0.000%	99.102%
4/12/2012	$2,345.00	$344,668,877.66	0.001%	99.103%
4/12/2012	$49,021.00	$344,717,898.66	0.014%	99.117%
4/13/2012	$2,122.32	$344,720,020.98	0.001%	99.117%
4/16/2012	$72.68	$344,720,093.66	0.000%	99.117%
4/16/2012	$1,279.00	$344,721,372.66	0.000%	99.118%
4/16/2012	$39,632.00	$344,761,004.66	0.011%	99.129%
4/17/2012	$2,240.00	$344,763,244.66	0.001%	99.130%
4/17/2012	-$479.54	$344,762,765.12	0.000%	99.130%
4/18/2012	$5,026.00	$344,767,791.12	0.001%	99.131%
4/18/2012	$64.05	$344,767,855.17	0.000%	99.131%
4/18/2012	$1,942.28	$344,769,797.45	0.001%	99.132%
4/18/2012	$1,466.68	$344,771,264.13	0.000%	99.132%
4/18/2012	$12.00	$344,771,276.13	0.000%	99.132%
4/18/2012	$96.00	$344,771,372.13	0.000%	99.132%
4/18/2012	$11,018.71	$344,782,390.84	0.003%	99.135%
4/19/2012	$21,655.28	$344,804,046.12	0.006%	99.141%
4/19/2012	$81.90	$344,804,128.02	0.000%	99.141%
4/19/2012	$0.28	$344,804,128.30	0.000%	99.141%
4/19/2012	$47.69	$344,804,175.99	0.000%	99.141%
4/19/2012	$10.40	$344,804,186.39	0.000%	99.141%
4/19/2012	$13.00	$344,804,199.39	0.000%	99.141%
4/19/2012	$12.24	$344,804,211.63	0.000%	99.141%
4/19/2012	$3,640.00	$344,807,851.63	0.001%	99.143%

4/19/2012	$2,119.60	$344,809,971.23	0.001%	99.143%
4/19/2012	$462.08	$344,810,433.31	0.000%	99.143%
4/19/2012	$577.60	$344,811,010.91	0.000%	99.143%
4/20/2012	$1,873.00	$344,812,883.91	0.001%	99.144%
4/20/2012	$760.00	$344,813,643.91	0.000%	99.144%
4/20/2012	-$542.64	$344,813,101.27	0.000%	99.144%
4/20/2012	$800.00	$344,813,901.27	0.000%	99.144%
4/20/2012	$2,129.32	$344,816,030.59	0.001%	99.145%
4/20/2012	$395.10	$344,816,425.69	0.000%	99.145%
4/23/2012	$3,015.84	$344,819,441.53	0.001%	99.146%
4/23/2012	$1,656.00	$344,821,097.53	0.000%	99.146%
4/23/2012	$184.00	$344,821,281.53	0.000%	99.146%
4/23/2012	$28.75	$344,821,310.28	0.000%	99.146%
4/23/2012	$1,577.20	$344,822,887.48	0.000%	99.147%
4/23/2012	$9,513.47	$344,832,400.95	0.003%	99.150%
4/23/2012	$6,540.09	$344,838,941.04	0.002%	99.151%
4/23/2012	$450,000.00	$345,288,941.04	0.130%	99.281%
4/23/2012	$16,875.00	$345,305,816.04	0.005%	99.286%
4/25/2012	$2,039.30	$345,307,855.34	0.001%	99.286%
4/25/2012	$155,121.88	$345,462,977.22	0.045%	99.331%
4/25/2012	$13,010.63	$345,475,987.85	0.004%	99.335%
4/26/2012	$47.69	$345,476,035.54	0.000%	99.335%
4/26/2012	$13.00	$345,476,048.54	0.000%	99.335%
4/26/2012	$2,119.60	$345,478,168.14	0.001%	99.335%
4/26/2012	$577.60	$345,478,745.74	0.000%	99.335%
4/30/2012	$1,869.51	$345,480,615.25	0.001%	99.336%
5/2/2012	$105.00	$345,480,720.25	0.000%	99.336%
5/2/2012	$105.00	$345,480,825.25	0.000%	99.336%
5/2/2012	$3,034.21	$345,483,859.46	0.001%	99.337%
5/3/2012	$168,908.00	$345,652,767.46	0.049%	99.385%
5/3/2012	$81.88	$345,652,849.34	0.000%	99.385%
5/3/2012	$3,640.00	$345,656,489.34	0.001%	99.387%
5/3/2012	$232,231.40	$345,888,720.74	0.067%	99.453%
5/9/2012	$84.00	$345,888,804.74	0.000%	99.453%
5/9/2012	$2,015.04	$345,890,819.78	0.001%	99.454%
5/10/2012	$443,571.42	$346,334,391.20	0.128%	99.581%
5/10/2012	$877,990.00	$347,212,381.20	0.254%	99.834%
5/17/2012	$337,975.69	$347,550,356.89	0.098%	99.931%
5/18/2012	$65.28	$347,550,422.17	0.000%	99.931%
5/18/2012	$4,808.00	$347,555,230.17	0.001%	99.932%
5/18/2012	$900.57	$347,556,130.74	0.000%	99.933%
5/18/2012	$19.50	$347,556,150.24	0.000%	99.933%
5/21/2012	$49,205.85	$347,605,356.09	0.014%	99.947%
5/23/2012	$124,159.00	$347,729,515.09	0.036%	99.983%
5/24/2012	$50,336.00	$347,779,851.09	0.015%	99.997%
5/29/2012	$10,200.00	$347,790,051.09	0.003%	100.000%

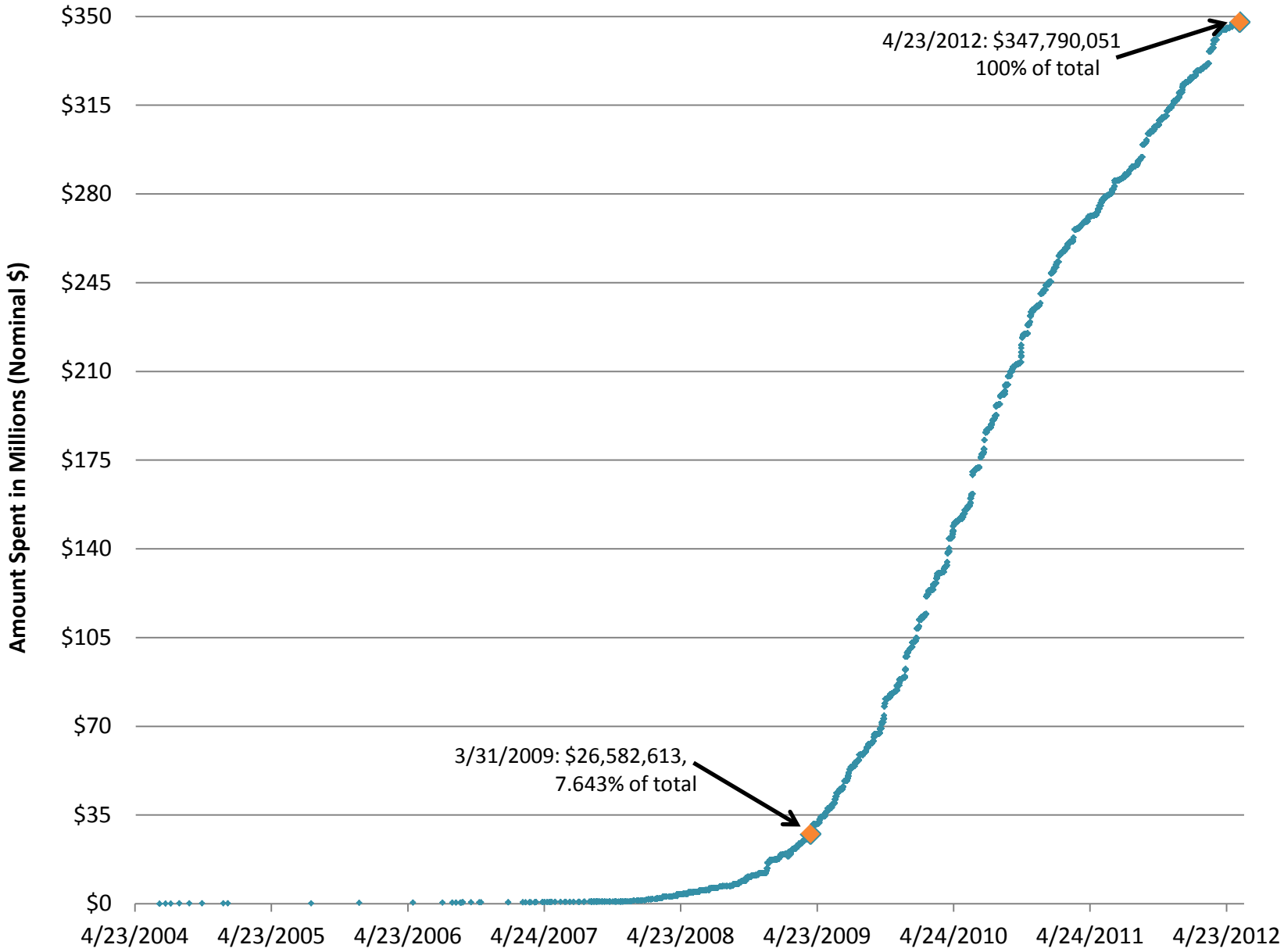
Amount Spent in Millions (Nominal $)
$350
$315
$280
$245
$210
$175
$140
$105
$70
$35
$0
4/23/2004
4/23/2005
4/23/2006
4/24/2007
4/23/2008
4/23/2009
4/24/2010
4/24/2011
4/23/2012
4/23/2012: $347,790,051
100% of total
3/31/2009: $26,582,613,
7.643% of total

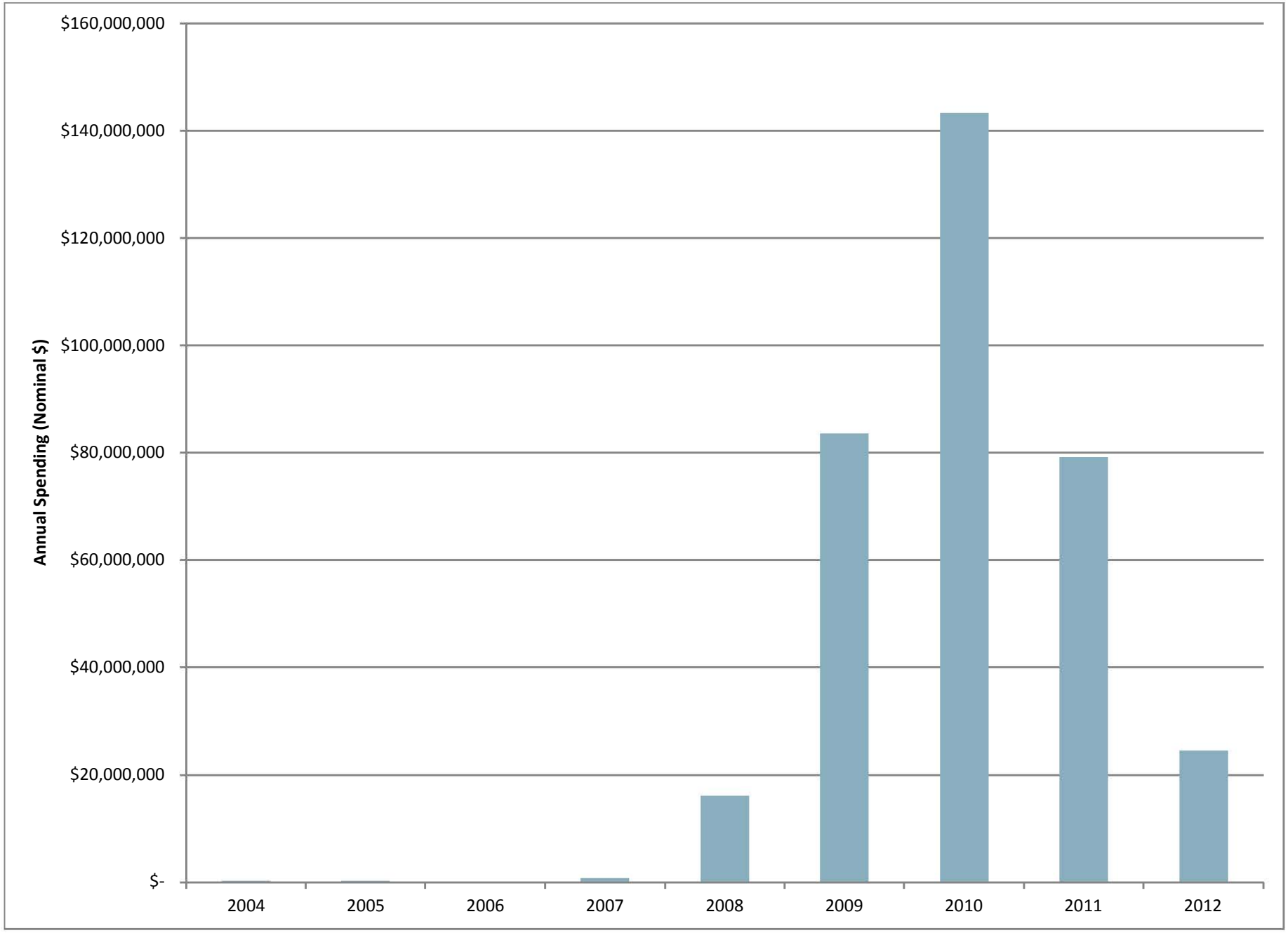
$160,000,000
$140,000,000
$120,000,000
$100,000,000
$80,000,000
$60,000,000
$40,000,000
$20,000,000
$-
Annual Spending (Nominal $)
2004
2005
2006
2007
2008
2009
2010
2011
2012

Annual Spending

2004	$	194,395.93
2005	$	177,600.00
2006	$	144,822.97
2007	$	760,106.32
2008	$	16,104,090.70
2009	$	83,590,481.95
2010	$	143,225,912.47
2011	$	79,102,412.95
2012	$	24,490,227.80

Figure 1: Running Total of Merrimack Scrubber Costs, in Millions of Dollars (Nominal)

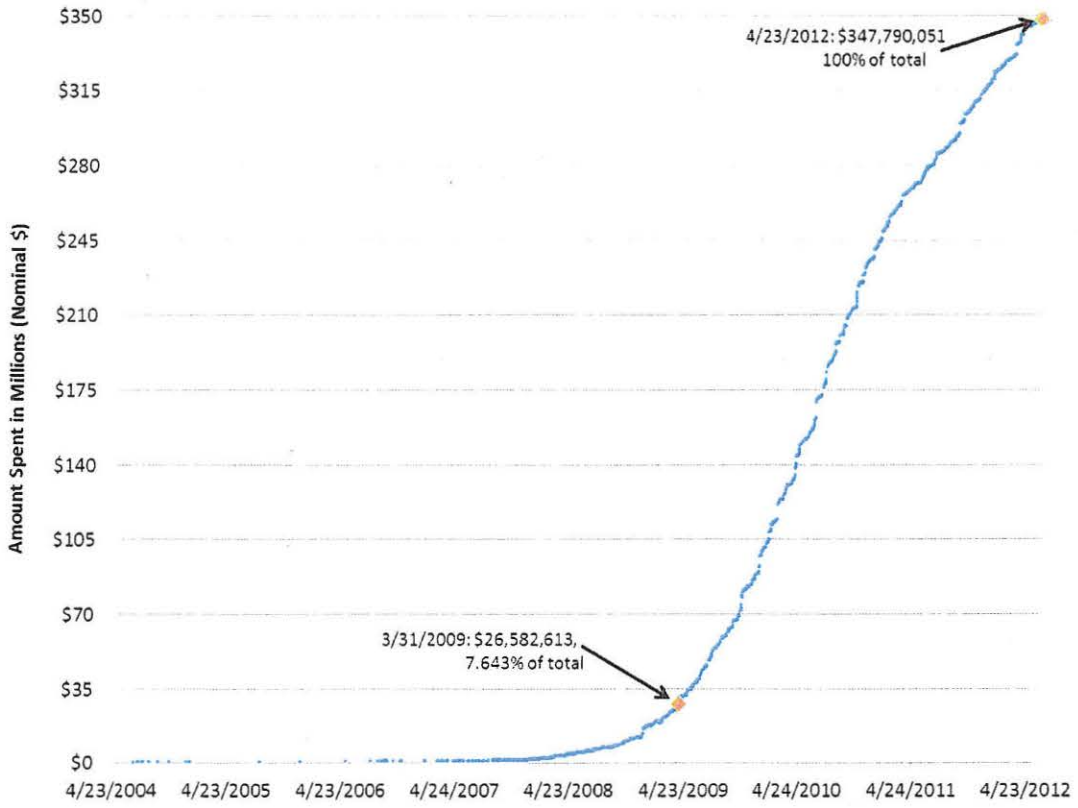

Source: PSNH Response to CLF data request Set 1, Request 9.

	Purpose:	**CLF PSNH Merrimack**
	Project:	**13-079**
	Created:	9/17/2013; last updated 12/20/2013
	Author:	Pat Knight/Liz Stanton/Joe Daniels
	Modifications:	
	Sheet	Description
	Ex_1	Exhibit 1. Merrimack Analysis - Historical Expenses and Revenues
	Ex_2	Exhibit 2. Results of Scenario Analysis - Net Benefits
	Ex_3	Exhibit 3. Market Prices
	Ex_4	Exhibit 4. Environmental Retrofit Assumptions
	Ex_5	Exhibit 5. Ten-Year NPV (2013-2027) Results
	Scen1	Revenue Requirements Analysis - Scenario 1: Reference Case
	Scen2	Revenue Requirements Analysis - Scenario 2: Low Env. Retrofit Case, Low Gas Case
	Scen3	Revenue Requirements Analysis - Scenario 3: High Env. Retrofit Case, High Gas Case
	Scen4	Revenue Requirements Analysis - Scenario 4: High Env. Retrofit Case, Low Gas Case
	Scen5	Revenue Requirements Analysis - Scenario 5: Low Env. Retrofit Case, High Gas Case
	Env_Costs	Cost of environmental retrofits
	Emissions	Historical emissions; future allowance costs
	CO2_prices	Future CO2 cost sensitivities
	AESC	Future allowance prices and energy prices from AESC 2013
	Capacity_Prices	Capacity prices
	Energy_Prices	Historical energy prices
	Financial_Assumptions	Information on tax rates, discount rates, depreciation, etc.
	FERC_f1	Historical data on plant operating costs

Exhibit 1. Merrimack Analysis - Historical Expenses and Rev

		2008
Operating Characteristics		
Plant Capacity	MW	452.0
Capacity Factor	%	72%
Fuel Cost	2012 $ 000	103,470
Heat Input	MMBtu	15,891
Cost	2012 $/MMBtu	6.51
Generation	GWh	2,853
Expenses		
Oper, Supv, & Engr	2012 $ 000	1,120
Fuel	2012 $ 000	103,470
Steam etc.	2012 $ 000	15,148
Allowances	2012 $ 000	7,635
Maintenance	2012 $ 000	31,374
Total Production Expenses	2012 $ 000	158,747
Costs per MWh		
Fuel Cost	2012 $/MWh	36.27
O&M Cost	2012 $/MWh	16.70
Allowance Cost	2012 $/MWh	2.68
Production cost	2012 $/MWh	55.64
Rate Base		
Avg Return on Rate Base	%	9.63%
Rate Base Value	2012 $ 000	120,834
Rate Base Return	2012 $ 000	11,636
Plant Expenses		
Total Production Expenses	2012 $ 000	158,747
Rate Base Return	2012 $ 000	11,636
Annual Depreciation	2012 $ 000	16,571
Revenue Requirements	2012 $ 000	186,955
Market Prices		
Capacity Prices	2012 $/kW-yr	43.87
Energy Prices	2012 $/MWh	87.05
Market Revenues		
Capacity Revenue	2012 $ 000	19,828
Energy Revenue	2012 $ 000	248,343
Total Revenue	2012 $ 000	268,171
Net Revenue		
Revenue Requirements	2012 $ 000	186,955
Total Revenue	2012 $ 000	268,171
Net Revenue	2012 $ 000	81,217

Exhibit 2. Results of Scenario Analysis - Net Benefits

Net Benefits (2012 $ 000)	2008	2009	2010	2011	2012	2013	2014	2015	2016	2017	2018	2019	2020	2021	2022
Scenario 1: Reference Case	93,848	-65,817	-93,530	-74,542	-75,379	-81,973	#N/A	#N/A	#N/A	#N/A	#N/A	#N/A	#N/A	#N/A	#N/A
Scenario 2: Low Env. Retrofit Case, Low Gas Case	80,280	-1,366	-26,899	-41,955	-54,786	-54,473	#N/A	#N/A	#N/A	#N/A	#N/A	#N/A	#N/A	#N/A	#N/A
Scenario 3: High Env. Retrofit Case, High Gas Case	85,126	-103,619	-124,305	-134,515	-142,500	-137,342	#N/A	#N/A	#N/A	#N/A	#N/A	#N/A	#N/A	#N/A	#N/A
Scenario 4: High Env. Retrofit Case, Low Gas Case	80,280	-113,311	-138,843	-153,899	-166,730	-166,418	#N/A	#N/A	#N/A	#N/A	#N/A	#N/A	#N/A	#N/A	#N/A
Scenario 5: Low Env. Retrofit Case, High Gas Case	85,126	8,326	-12,361	-22,571	-30,556	-25,397	#N/A	#N/A	#N/A	#N/A	#N/A	#N/A	#N/A	#N/A	#N/A

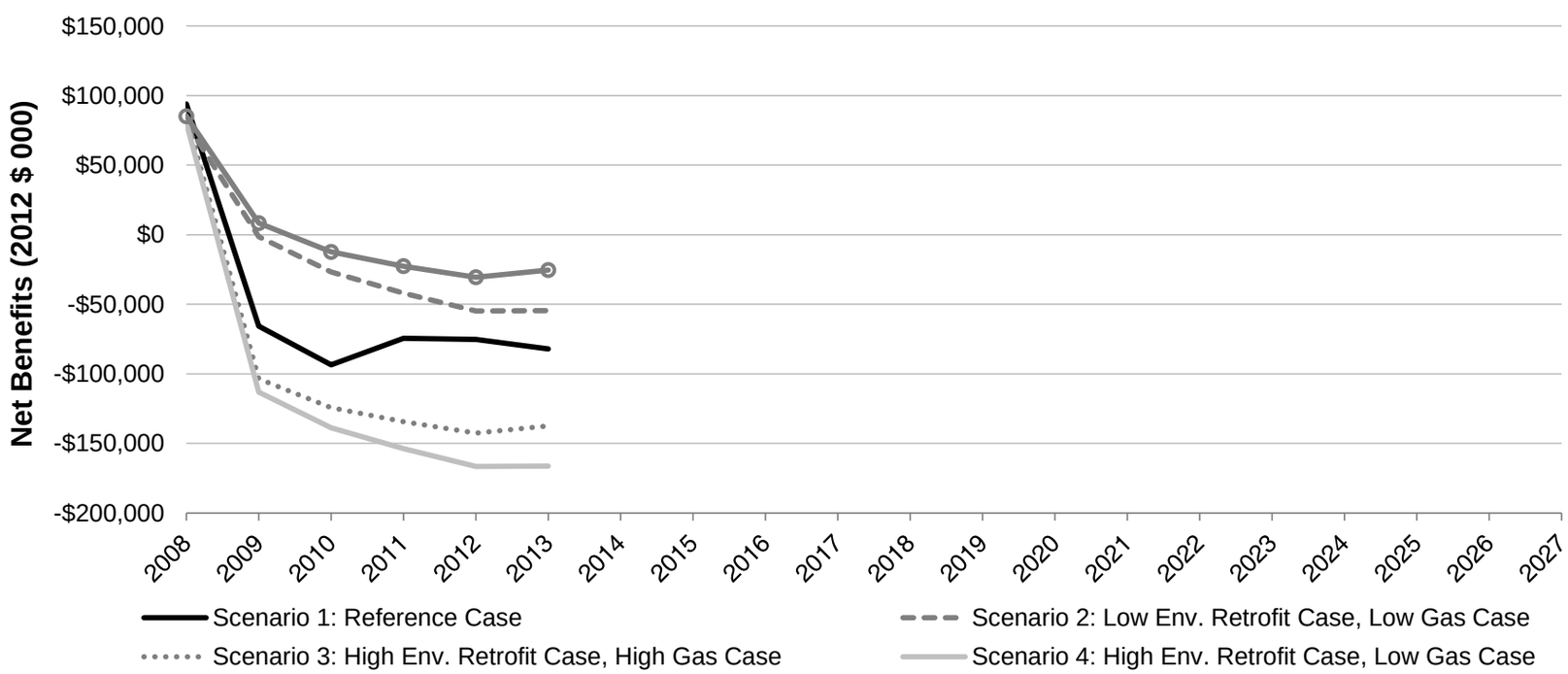

Exhibit 3. Market Prices

Energy Price (2012 $/MWh)	2008	2009	2010	2011	2012	2013	2014	2015	2016	2017	2018	2019	2020	2021	2022
High Gas	$87.05	$84.14	$86.88	$89.62	$92.36	$95.10	$97.84	$100.58	$103.32	$106.06	$108.79	$111.53	$114.27	$115.38	$117.03
Reference	$87.05	$80.60	$80.87	$93.85	$99.09	$97.71	$99.09	$99.09	$100.47	$102.96	$101.58	$102.13	$103.23	$104.34	$105.99
Low Gas	$87.05	$80.75	$81.79	$82.83	$83.87	$84.91	$85.95	$86.99	$88.03	$89.07	$90.11	$91.15	$92.19	$93.29	$94.95

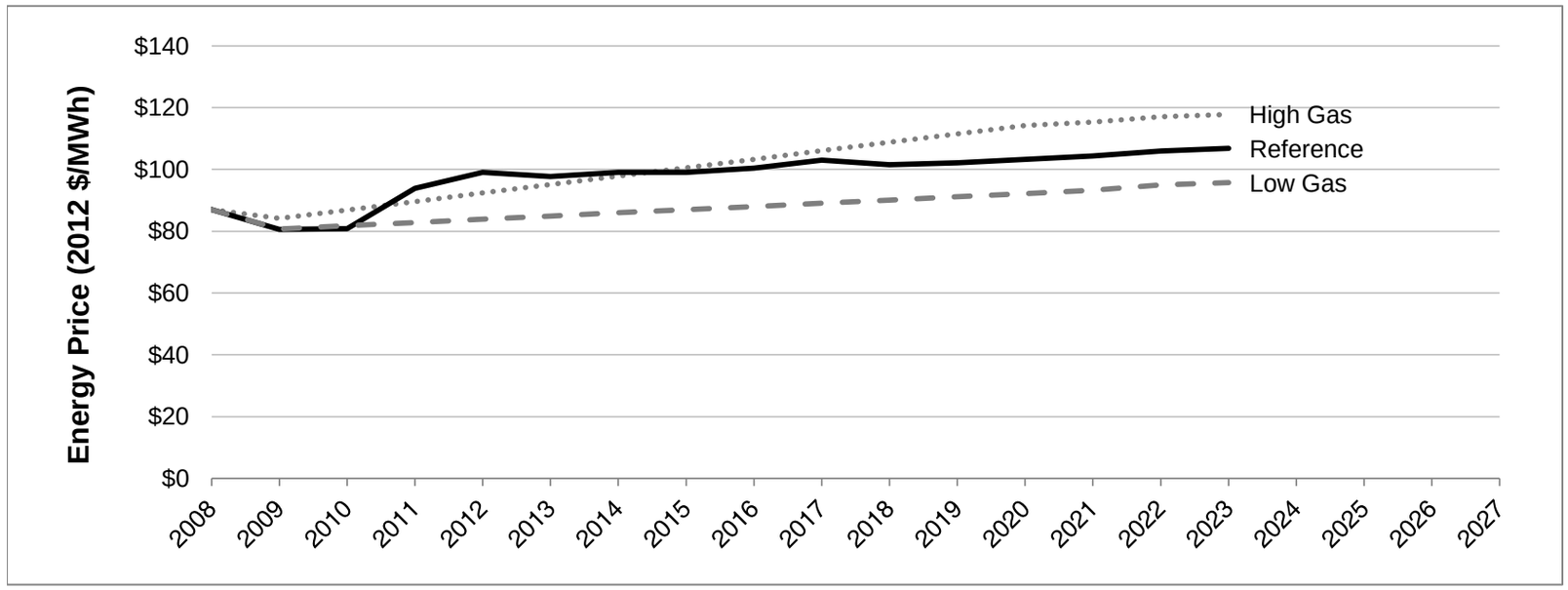

Capacity Price (2012 $/kW-yr)	2008	2009	2010	2011	2012	2013	2014	2015	2016	2017	2018	2019	2020	2021	2022
Reference	$43.87	$50.17	$52.96	$49.50	$39.95	$30.65	$29.00	$41.00	$53.00	$65.00	$77.00	$84.00	$84.00	$84.00	$84.00

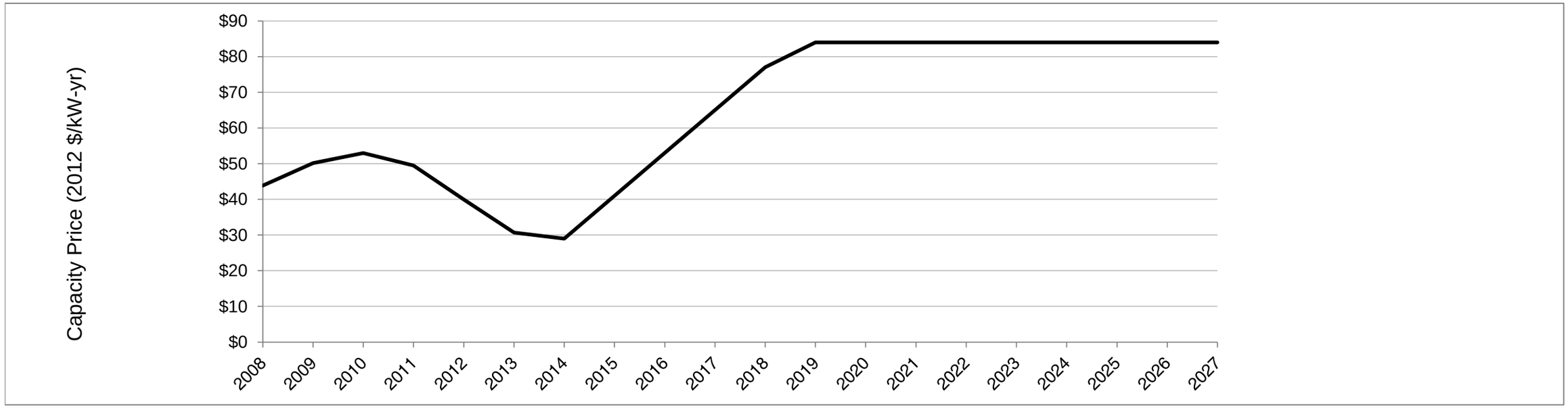

Exhibit 4. Environmental Retrofit Assumptions

Environmental Assumptions	Low Case	Reference Case	High Case
FGD		Already Controlled	
SCR		Already Controlled	
Baghouse	None	None	None
ACI	2016	2016	2015
Cooling	2020 (Impingement controls)	2018 (Impingement controls, closed cooling on all facilities >125 MGD)	2016 (Impingement controls, closed cooling on all facilities)
Coal Combustion Residuals	2020 (Subtitle D)	2018 (Subtitle D)	2015 (Subtitle C)
Effluent	2020 (EPA Technology Option 3a)	2018 (EPA Technology Option 3)	2016 (EPA Technology Option 4a)

Exhibit 5. Ten-Year NPV (2013-2027) Results

		Scenario 1: Reference Case	Scenario 2: Low Env. Retrofit Case, Low Gas Case	Scenario 3: High Env. Retrofit Case, High Gas Case	Scenario 4: High Env. Retrofit Case, Low Gas Case	Scenario 5: Low Env. Retrofit Case, High Gas Case
Expenses						
Total Expenses	2012 $ 000	#N/A	#N/A	#N/A	#N/A	#N/A
Rate Base Return	2012 $ 000	#N/A	#N/A	#N/A	#N/A	#N/A
Revenue Requirements	2012 $ 000	#N/A	#N/A	#N/A	#N/A	#N/A
Revenues						
Capacity Revenue	2012 $ 000	$299,163	$299,163	$299,163	$299,163	$299,163
Energy Revenue	2012 $ 000	$2,953,465	$2,614,388	$3,130,655	$2,614,388	$3,130,655
Total Revenue	2012 $ 000	$3,252,628	$2,913,551	$3,429,818	$2,913,551	$3,429,818
Net Revenue						
Expenses	2012 $ 000	#N/A	#N/A	#N/A	#N/A	#N/A
Revenues	2012 $ 000	$3,252,628	$2,913,551	$3,429,818	$2,913,551	$3,429,818
Net Revenue	2012 $ 000	#N/A	#N/A	#N/A	#N/A	#N/A

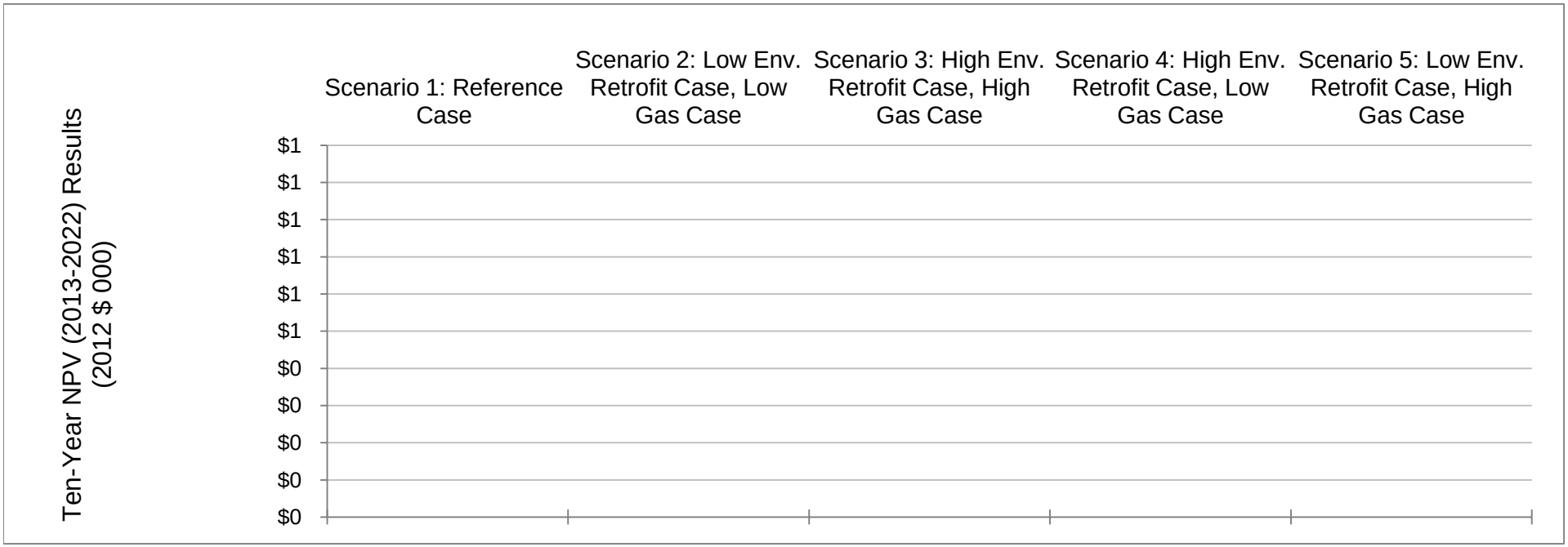

Scenario 1: Reference Case

Revenue Requirements Analysis
Merrimack Units 1 & 2 Ref **Environmental Retrofit Case**
(All values in 2012 $ 000) Ref **Gas Prices**

	Notes	2008	2009	2010	2011	2012	2013	2014	2015	2016	2017	2018	2019	2020	2021	2022	2023	2024	2025	2026	2027	NPV 2013-2027
Expenses																						
Non-Fuel O&M	1	40,744	40,744	40,744	40,744	40,744	40,744	40,744	40,744	40,744	40,744	40,744	40,744	40,744	40,744	40,744	40,744	40,744	40,744	40,744	40,744	$408,940
Additional Environmental O&M	2	2,986	2,986	2,986	2,986	6,898	6,898	#N/A	#N/A	#N/A	#N/A	#N/A	#N/A	#N/A	#N/A	#N/A	#N/A	#N/A	#N/A	#N/A	#N/A	
Allowances	3	7,635	139,833	139,833	139,833	139,833	139,833	139,833	139,833	139,833	139,833	139,833	139,833	139,833	139,833	139,833	139,833	147,041	154,249	161,457	168,665	$1,437,602
Total Non-Fuel O&M	4	51,364	183,563	183,563	183,563	187,475	187,475	#N/A	#N/A	#N/A	#N/A	#N/A	#N/A	#N/A	#N/A	#N/A	#N/A	#N/A	#N/A	#N/A	#N/A	#N/A
Fuel and Fuel Related Expenses	5	103,470	103,470	103,470	103,470	103,470	103,470	103,470	103,470	103,470	103,470	103,470	103,470	103,470	103,470	103,470	103,470	103,470	103,470	103,470	103,470	$1,038,523
Property Tax	6	477	1,074	2,018	2,589	2,908	2,956	#N/A	#N/A	#N/A	#N/A	#N/A	#N/A	#N/A	#N/A	#N/A	#N/A	#N/A	#N/A	#N/A	#N/A	#N/A
Depreciation Expense	7		7,961	20,559	28,169	32,412	33,062	#N/A	#N/A	#N/A	#N/A	#N/A	#N/A	#N/A	#N/A	#N/A	#N/A	#N/A	#N/A	#N/A	#N/A	#N/A
Total Expenses	**8**	**155,311**	**296,067**	**309,610**	**317,791**	**326,265**	**326,963**	**#N/A**	**#N/A**	**#N/A**	**#N/A**	**#N/A**	**#N/A**	**#N/A**	**#N/A**	**#N/A**	**#N/A**	**#N/A**	**#N/A**	**#N/A**	**#N/A**	**#N/A**
Plant Values																						
Capital Additions -General	9	47,627	9,742	9,742	9,742	9,742	9,742	9,742	9,742	9,742	9,742	9,742	9,742	9,742	9,742	9,742	9,742	9,742	9,742	9,742	9,742	
Capital Additions - Environmental	10	47,693	109,667	179,227	104,414	53,908	0	#N/A	#N/A	#N/A	#N/A	#N/A	#N/A	#N/A	#N/A	#N/A	#N/A	#N/A	#N/A	#N/A	#N/A	
Value of Plant Additions	11	95,320	214,730	403,699	517,854	581,505	591,246	#N/A	#N/A	#N/A	#N/A	#N/A	#N/A	#N/A	#N/A	#N/A	#N/A	#N/A	#N/A	#N/A	#N/A	
Accum. Depreciation	12	0	7,961	28,519	56,688	89,100	122,162	#N/A	#N/A	#N/A	#N/A	#N/A	#N/A	#N/A	#N/A	#N/A	#N/A	#N/A	#N/A	#N/A	#N/A	
Net Plant Value	13	95,320	206,769	375,179	461,166	492,404	469,084	#N/A	#N/A	#N/A	#N/A	#N/A	#N/A	#N/A	#N/A	#N/A	#N/A	#N/A	#N/A	#N/A	#N/A	
Working Capital	14																					
Year End Fuel Inventory	15	25,513	25,513	25,513	25,513	25,513	25,513	25,513	25,513	25,513	25,513	25,513	25,513	25,513	25,513	25,513	25,513	25,513	25,513	25,513	25,513	
Emissions Inventory	16																					
Accum. Deferred Income Tax	17																					
M&S Inventory	18																					
Total Rate Base	19	120,834	232,282	400,693	486,679	517,917	494,598	#N/A	#N/A	#N/A	#N/A	#N/A	#N/A	#N/A	#N/A	#N/A	#N/A	#N/A	#N/A	#N/A	#N/A	
Average Return on Rate Base	20	9.63%	9.63%	9.63%	9.63%	9.63%	9.63%	9.63%	9.63%	9.63%	9.63%	9.63%	9.63%	9.63%	9.63%	9.63%	9.63%	9.63%	9.63%	9.63%	9.63%	
Return on Rate Base	21	11,636	22,369	38,587	46,867	49,875	47,630	#N/A	#N/A	#N/A	#N/A	#N/A	#N/A	#N/A	#N/A	#N/A	#N/A	#N/A	#N/A	#N/A	#N/A	#N/A
Revenue Requirements	**22**	**166,947**	**318,436**	**348,197**	**364,658**	**376,141**	**374,593**	**#N/A**	**#N/A**	**#N/A**	**#N/A**	**#N/A**	**#N/A**	**#N/A**	**#N/A**	**#N/A**	**#N/A**	**#N/A**	**#N/A**	**#N/A**	**#N/A**	**#N/A**
Revenues																						
Capacity Factor	23	72.1%	72.1%	72.1%	72.1%	72.1%	72.1%	72.1%	72.1%	72.1%	72.1%	72.1%	72.1%	72.1%	72.1%	72.1%	72.1%	72.1%	72.1%	72.1%	72.1%	
Generation (GWh)	24	2,853	2,853	2,853	2,853	2,853	2,853	2,853	2,853	2,853	2,853	2,853	2,853	2,853	2,853	2,853	2,853	2,853	2,853	2,853	2,853	
Average Price ($/MWh)	25	84.5	80.6	80.9	93.8	99.1	97.7	99.1	99.1	100.5	103.0	101.6	102.1	103.2	104.3	106.0	106.8	107.9	108.8	109.9	110.7	
Energy Revenue	26	240,968	229,943	230,730	267,742	282,704	278,767	282,704	282,704	286,641	293,729	289,791	291,366	294,516	297,666	302,391	304,753	307,903	310,266	313,415	315,778	$2,953,465
Capacity (MW)	27	452.00	452.00	452.00	452.00	452.00	452.00	452.00	452.00	452.00	452.00	452.00	452.00	452.00	452.00	452.00	452.00	452.00	452.00	452.00	452.00	
Capacity Price	28	43.9	50.2	53.0	49.5	40.0	30.7	29.0	41.0	53.0	65.0	77.0	84.0	84.0	84.0	84.0	84.0	84.0	84.0	84.0	84.0	
Capacity Revenue	29	19,828	22,676	23,936	22,374	18,057	13,854	13,108	18,532	23,956	29,380	34,804	37,968	37,968	37,968	37,968	37,968	37,968	37,968	37,968	37,968	$299,163
Ancillary	30																					
Total Revenue	**31**	**260,796**	**252,619**	**254,667**	**290,116**	**300,761**	**292,620**	**295,812**	**301,236**	**310,597**	**323,109**	**324,595**	**329,334**	**332,484**	**335,634**	**340,359**	**342,721**	**345,871**	**348,234**	**351,383**	**353,746**	**$3,252,628**
Net Revenue	**32**	**93,848**	**-65,817**	**-93,530**	**-74,542**	**-75,379**	**-81,973**	**#N/A**	**#N/A**	**#N/A**	**#N/A**	**#N/A**	**#N/A**	**#N/A**	**#N/A**	**#N/A**	**#N/A**	**#N/A**	**#N/A**	**#N/A**	**#N/A**	**#N/A**
Net Cash Flow	33	105,485	-43,448	-54,943	-27,675	-25,504	-34,343	#N/A	#N/A	#N/A	#N/A	#N/A	#N/A	#N/A	#N/A	#N/A	#N/A	#N/A	#N/A	#N/A	#N/A	#N/A
Generation Operations																						
Variable Expenses	34	111,105	243,303	243,303	243,303	243,303	243,303	243,303	243,303	243,303	243,303	243,303	243,303	243,303	243,303	243,303	243,303	250,511	257,719	264,927	272,135	$2,476,125
Energy Revenue	35	240,968	229,943	230,730	267,742	282,704	278,767	282,704	282,704	286,641	293,729	289,791	291,366	294,516	297,666	302,391	304,753	307,903	310,266	313,415	315,778	$2,953,465
Net Margin	36	129,863	-13,360	-12,573	24,439	39,401	35,463	39,401	39,401	43,338	50,425	46,488	48,063	51,213	54,363	59,087	61,450	57,392	52,546	48,488	43,643	$477,340

Notes

1 Historic values from FERC Form 1. Future values use 2008 average.
2 Forecasted environmental retrofit-related O&M expenses from Sargent & Lundy.
3 Historic values from FERC Form 1 and then based on AESC emission prices and emission rates from CAMD.
4 Sum of 1, 2 & 3
5 Based on 2008 average from Form 1 adjusted for assumed generation (23).
6 Nominal 0.5% of gross plant value.
7 Synapse assumption of 15 year book life
8 Sum of above expenses
9 Forecasted capital expenditures from Data Request TC01-01-SP01 (adjusted for inflation)
10 Forecasted environmental retrofit-related capital expenditures from Sargent & Lundy. Scrubber costs from Data Request TC01-01-SP01
11 General and Environmental Capital Additions
12 Cumulative depreciation expenses
13 Net value is Gross less accumulated Depreciation.
14 Unknown, zero used.
15 Estimated at 90 days of annual fuel expenses.
16 Unknown, zero used.
17 Unknown, zero used.
18 Unknown, zero used.
19 Total rate base is sum of above values.
20 PUC Order No. 24,473
21 Return rate times rate base
22 Sum of Total Expenses plus Return on Rate Base
23 2008 historic from FERC Form 1. Assumed constant thereafter.
24 Calculated from capacity factor
25 AESC 2007 MCP for New Hampshire.
26 Energy revenue is generation times market price.
27 Annual capacity from CELT
28 Historical capacity prices from auctions prior to 2008 (2008-2010); 2027 price from Data Request TC01-1-SP01; linear trend from 2010 to 2027
29 Capacity revenue is product of above
30 Ancillary revenues are unknown but likely small.
31 Total revenue is sum of above revenues.
32 Net revenue is based on total requirements including return on rate base.
33 Net Cash Flow excludes return on rate base expense.
34 Fuel + Allowances
35 Energy Revenue
36 Net Margin (33 - 34)

Scenario 2: Low Env. Retrofit Case, Low Gas Case

Revenue Requirements Analysis
Merrimack Units 1 & 2 — Low **Environmental Retrofit Case**
(All values in 2012 $ 000) — Low **Gas Prices**

	Notes	2008	2009	2010	2011	2012	2013	2014	2015	2016	2017	2018	2019	2020	2021	2022	2023	2024	2025	2026	2027	NPV 2013-2027
Expenses																						
Non-Fuel O&M	1	40,742	40,742	40,742	40,742	40,742	40,742	40,742	40,742	40,742	40,742	40,742	40,742	40,742	40,742	40,742	40,742	40,742	40,742	40,742	40,742	$408,927
Additional Environmental O&M	2	2,987	2,987	2,987	2,987	6,900	6,900	#N/A	#N/A	#N/A	#N/A	#N/A	#N/A	#N/A	#N/A	#N/A	#N/A	#N/A	#N/A	#N/A	#N/A	
Allowances	3	7,635	75,807	75,807	75,807	75,807	75,807	75,807	75,807	75,807	75,807	75,807	75,807	75,807	75,807	75,807	75,807	78,210	80,612	83,015	85,418	$772,239
Total Non-Fuel O&M	4	51,364	119,536	119,536	119,536	123,449	123,449	#N/A	#N/A	#N/A	#N/A	#N/A	#N/A	#N/A	#N/A	#N/A	#N/A	#N/A	#N/A	#N/A	#N/A	#N/A
Fuel and Fuel Related Expenses	5	103,470	103,470	103,470	103,470	103,470	103,470	103,470	103,470	103,470	103,470	103,470	103,470	103,470	103,470	103,470	103,470	103,470	103,470	103,470	103,470	$1,038,523
Property Tax	6	477	1,074	2,018	2,589	2,908	2,956	#N/A	#N/A	#N/A	#N/A	#N/A	#N/A	#N/A	#N/A	#N/A	#N/A	#N/A	#N/A	#N/A	#N/A	#N/A
Depreciation Expense	7		7,961	20,559	28,169	32,412	33,062	#N/A	#N/A	#N/A	#N/A	#N/A	#N/A	#N/A	#N/A	#N/A	#N/A	#N/A	#N/A	#N/A	#N/A	#N/A
Total Expenses	**8**	**155,311**	**232,041**	**245,584**	**253,765**	**262,239**	**262,937**	**#N/A**	**#N/A**	**#N/A**	**#N/A**	**#N/A**	**#N/A**	**#N/A**	**#N/A**	**#N/A**	**#N/A**	**#N/A**	**#N/A**	**#N/A**	**#N/A**	**#N/A**
Plant Values																						
Capital Additions - General	9	47627.02	9741.889	9741.889	9741.889	9741.889	9741.889	9741.889	9741.889	9741.889	9741.889	9741.889	9741.889	9741.889	9741.889	9741.889	9741.889	9741.889	9741.889	9741.889	9741.889	
Capital Additions - Environmental	10	47,693	109,667	179,227	104,414	53,908	0	#N/A	#N/A	#N/A	#N/A	#N/A	#N/A	#N/A	#N/A	#N/A	#N/A	#N/A	#N/A	#N/A	#N/A	
Value of Plant Additions	11	95,320	214,730	403,699	517,854	581,505	591,246	#N/A	#N/A	#N/A	#N/A	#N/A	#N/A	#N/A	#N/A	#N/A	#N/A	#N/A	#N/A	#N/A	#N/A	
Accum. Depreciation	12	0	7,961	28,519	56,688	89,100	122,162	#N/A	#N/A	#N/A	#N/A	#N/A	#N/A	#N/A	#N/A	#N/A	#N/A	#N/A	#N/A	#N/A	#N/A	
Net Plant Value	13	95,320	206,769	375,179	461,166	492,404	469,084	#N/A	#N/A	#N/A	#N/A	#N/A	#N/A	#N/A	#N/A	#N/A	#N/A	#N/A	#N/A	#N/A	#N/A	
Working Capital	14																					
Year End Fuel Inventory	15	25,513	25,513	25,513	25,513	25,513	25,513	25,513	25,513	25,513	25,513	25,513	25,513	25,513	25,513	25,513	25,513	25,513	25,513	25,513	25,513	
Emissions Inventory	16																					
Accum. Deferred Income Tax	17																					
M&S Inventory	18																					
Total Rate Base	19	120,834	232,282	400,693	486,679	517,917	494,598	#N/A	#N/A	#N/A	#N/A	#N/A	#N/A	#N/A	#N/A	#N/A	#N/A	#N/A	#N/A	#N/A	#N/A	
Average Return on Rate Base	20	9.63%	9.63%	9.63%	9.63%	9.63%	9.63%	9.63%	9.63%	9.63%	9.63%	9.63%	9.63%	9.63%	9.63%	9.63%	9.63%	9.63%	9.63%	9.63%	9.63%	
Return on Rate Base	21	11,636	22,369	38,587	46,867	49,875	47,630	#N/A	#N/A	#N/A	#N/A	#N/A	#N/A	#N/A	#N/A	#N/A	#N/A	#N/A	#N/A	#N/A	#N/A	#N/A
Revenue Requirements	**22**	**166,947**	**254,410**	**284,170**	**300,632**	**312,115**	**310,567**	**#N/A**	**#N/A**	**#N/A**	**#N/A**	**#N/A**	**#N/A**	**#N/A**	**#N/A**	**#N/A**	**#N/A**	**#N/A**	**#N/A**	**#N/A**	**#N/A**	**#N/A**
Revenues																						
Capacity Factor	23	72.1%	72.1%	72.1%	72.1%	72.1%	72.1%	72.1%	72.1%	72.1%	72.1%	72.1%	72.1%	72.1%	72.1%	72.1%	72.1%	72.1%	72.1%	72.1%	72.1%	
Generation (GWh)	24	2,853	2,853	2,853	2,853	2,853	2,853	2,853	2,853	2,853	2,853	2,853	2,853	2,853	2,853	2,853	2,853	2,853	2,853	2,853	2,853	
Average Price ($/MWh)	25	79.7	80.7	81.8	82.8	83.9	84.9	85.9	87.0	88.0	89.1	90.1	91.2	92.2	93.3	95.0	95.8	96.9	97.7	98.8	99.6	
Energy Revenue	26	227,399	230,367	233,335	236,303	239,272	242,240	245,208	248,176	251,144	254,112	257,081	260,049	263,017	266,167	270,892	273,254	276,404	278,767	281,916	284,279	$2,614,388
Capacity (MW)	27	452.00	452.00	452.00	452.00	452.00	452.00	452.00	452.00	452.00	452.00	452.00	452.00	452.00	452.00	452.00	452.00	452.00	452.00	452.00	452.00	
Capacity Price	28	43.9	50.2	53.0	49.5	40.0	30.7	29.0	41.0	53.0	65.0	77.0	84.0	84.0	84.0	84.0	84.0	84.0	84.0	84.0	84.0	
Capacity Revenue	29	19,828	22,676	23,936	22,374	18,057	13,854	13,108	18,532	23,956	29,380	34,804	37,968	37,968	37,968	37,968	37,968	37,968	37,968	37,968	37,968	$299,163
Ancillary	30																					
Total Revenue	**31**	**247,227**	**253,043**	**257,272**	**258,677**	**257,329**	**256,094**	**258,316**	**266,708**	**275,100**	**283,492**	**291,885**	**298,017**	**300,985**	**304,135**	**308,860**	**311,222**	**314,372**	**316,735**	**319,884**	**322,247**	**$2,913,551**
Net Revenue	**32**	**80,280**	**-1,366**	**-26,899**	**-41,955**	**-54,786**	**-54,473**	**#N/A**	**#N/A**	**#N/A**	**#N/A**	**#N/A**	**#N/A**	**#N/A**	**#N/A**	**#N/A**	**#N/A**	**#N/A**	**#N/A**	**#N/A**	**#N/A**	**#N/A**
Net Cash Flow	33	91,916	21,002	11,688	4,913	-4,910	-6,844	#N/A	#N/A	#N/A	#N/A	#N/A	#N/A	#N/A	#N/A	#N/A	#N/A	#N/A	#N/A	#N/A	#N/A	#N/A
Generation Operations																						
Variable Expenses	34	111,105	179,277	179,277	179,277	179,277	179,277	179,277	179,277	179,277	179,277	179,277	179,277	179,277	179,277	179,277	179,277	181,680	184,083	186,485	188,888	$1,810,762
Energy Revenue	35	227,399	230,367	233,335	236,303	239,272	242,240	245,208	248,176	251,144	254,112	257,081	260,049	263,017	266,167	270,892	273,254	276,404	278,767	281,916	284,279	$2,614,388
Net Margin	36	116,294	51,090	54,058	57,026	59,994	62,962	65,931	68,899	71,867	74,835	77,803	80,772	83,740	86,890	91,614	93,977	94,724	94,684	95,431	95,391	$803,625

Notes

1 Historic values from FERC Form 1. Future values use 2008 average.
2 Forecasted environmental retrofit-related O&M expenses from Sargent & Lundy.
3 Historic values from FERC Form 1 and then based on AESC emission prices and emission rates from CAMD.
4 Sum of 1, 2 & 3
5 Based on 2008 average from Form 1 adjusted for assumed generation (23).
6 Nominal 0.5% of gross plant value.
7 Synapse assumption of 15 year book life
8 Sum of above expenses
9 Forecasted capital expenditures from Data Request TC01-01-SP01 (adjusted for inflation)
10 Forecasted environmental retrofit-related capital expenditures from Sargent & Lundy. Scrubber costs from Data Request TC01-01-SP01
11 General and Environmental Capital Additions
12 Cumulative depreciation expenses
13 Net value is Gross less accumulated Depreciation.
14 Unknown, zero used.
15 Estimated at 90 days of annual fuel expenses.
16 Unknown, zero used.
17 Unknown, zero used.
18 Unknown, zero used.
19 Total rate base is sum of above values.
20 PUC Order No. 24,473
21 Return rate times rate base
22 Sum of Total Expenses plus Return on Rate Base
23 2008 historic from FERC Form 1. Assumed constant thereafter.
24 Calculated from capacity factor
25 AESC 2007 MCP for New Hampshire.
26 Energy revenue is generation times market price.
27 Annual capacity from CELT
28 Historical capacity prices from auctions prior to 2008 (2008-2010); 2027 price from Data Request TC01-1-SP01; linear trend from 2010 to 2027
29 Capacity revenue is product of above
30 Ancillary revenues are unknown but likely small.
31 Total revenue is sum of above revenues.
32 Net revenue is based on total requirements including return on rate base.
33 Net Cash Flow excludes return on rate base expense.
34 Fuel + Allowances
35 Energy Revenue
36 Net Margin (33 - 34)

Scenario 3: High Env. Retrofit Case, High Gas Case

Revenue Requirements Analysis
Merrimack Units 1 & 2 — High **Environmental Retrofit Case**
(All values in 2012 $ 000) — High **Gas Prices**

	Notes	2008	2009	2010	2011	2012	2013	2014	2015	2016	2017	2018	2019	2020	2021	2022	2023	2024	2025	2026	2027	NPV 2013-2027
Expenses																						
Non-Fuel O&M	1	40,742	40,742	40,742	40,742	40,742	40,742	40,742	40,742	40,742	40,742	40,742	40,742	40,742	40,742	40,742	40,742	40,742	40,742	40,742	40,742	$408,927
Additional Environmental O&M	2	2,987	2,987	2,987	2,987	6,900	6,900	#N/A	#N/A	#N/A	#N/A	#N/A	#N/A	#N/A	#N/A	#N/A	#N/A	#N/A	#N/A	#N/A	#N/A	
Allowances	3	7,635	187,752	187,752	187,752	187,752	187,752	187,752	187,752	187,752	187,752	187,752	187,752	187,752	187,752	187,752	187,752	194,960	202,168	209,376	216,583	$1,918,556
Total Non-Fuel O&M	4	51,364	231,481	231,481	231,481	235,394	235,394	#N/A	#N/A	#N/A	#N/A	#N/A	#N/A	#N/A	#N/A	#N/A	#N/A	#N/A	#N/A	#N/A	#N/A	#N/A
Fuel and Fuel Related Expenses	5	103,470	103,470	103,470	103,470	103,470	103,470	103,470	103,470	103,470	103,470	103,470	103,470	103,470	103,470	103,470	103,470	103,470	103,470	103,470	103,470	$1,038,523
Property Tax	6	477	1,074	2,018	2,589	2,908	2,956	#N/A	#N/A	#N/A	#N/A	#N/A	#N/A	#N/A	#N/A	#N/A	#N/A	#N/A	#N/A	#N/A	#N/A	#N/A
Depreciation Expense	7		7,961	20,559	28,169	32,412	33,062	#N/A	#N/A	#N/A	#N/A	#N/A	#N/A	#N/A	#N/A	#N/A	#N/A	#N/A	#N/A	#N/A	#N/A	#N/A
Total Expenses	**8**	**155,311**	**343,985**	**357,528**	**365,709**	**374,184**	**374,882**	**#N/A**	**#N/A**	**#N/A**	**#N/A**	**#N/A**	**#N/A**	**#N/A**	**#N/A**	**#N/A**	**#N/A**	**#N/A**	**#N/A**	**#N/A**	**#N/A**	**#N/A**
Plant Values																						
Capital Additions - General	9	47627.02	9741.889	9741.889	9741.889	9741.889	9741.889	9741.889	9741.889	9741.889	9741.889	9741.889	9741.889	9741.889	9741.889	9741.889	9741.889	9741.889	9741.889	9741.889	9741.889	
Capital Additions - Environmental	10	47,693	109,667	179,227	104,414	53,908	0	#N/A	#N/A	#N/A	#N/A	#N/A	#N/A	#N/A	#N/A	#N/A	#N/A	#N/A	#N/A	#N/A	#N/A	
Value of Plant Additions	11	95,320	214,730	403,699	517,854	581,505	591,246	#N/A	#N/A	#N/A	#N/A	#N/A	#N/A	#N/A	#N/A	#N/A	#N/A	#N/A	#N/A	#N/A	#N/A	
Accum. Depreciation	12	0	7,961	28,519	56,688	89,100	122,162	#N/A	#N/A	#N/A	#N/A	#N/A	#N/A	#N/A	#N/A	#N/A	#N/A	#N/A	#N/A	#N/A	#N/A	
Net Plant Value	13	95,320	206,769	375,179	461,166	492,404	469,084	#N/A	#N/A	#N/A	#N/A	#N/A	#N/A	#N/A	#N/A	#N/A	#N/A	#N/A	#N/A	#N/A	#N/A	
Working Capital	14																					
Year End Fuel Inventory	15	25,513	25,513	25,513	25,513	25,513	25,513	25,513	25,513	25,513	25,513	25,513	25,513	25,513	25,513	25,513	25,513	25,513	25,513	25,513	25,513	
Emissions Inventory	16																					
Accum. Deferred Income Tax	17																					
M&S Inventory	18																					
Total Rate Base	19	120,834	232,282	400,693	486,679	517,917	494,598	#N/A	#N/A	#N/A	#N/A	#N/A	#N/A	#N/A	#N/A	#N/A	#N/A	#N/A	#N/A	#N/A	#N/A	
Average Return on Rate Base	20	9.63%	9.63%	9.63%	9.63%	9.63%	9.63%	9.63%	9.63%	9.63%	9.63%	9.63%	9.63%	9.63%	9.63%	9.63%	9.63%	9.63%	9.63%	9.63%	9.63%	
Return on Rate Base	21	11,636	22,369	38,587	46,867	49,875	47,630	#N/A	#N/A	#N/A	#N/A	#N/A	#N/A	#N/A	#N/A	#N/A	#N/A	#N/A	#N/A	#N/A	#N/A	#N/A
Revenue Requirements	**22**	**166,947**	**366,354**	**396,115**	**412,576**	**424,059**	**422,512**	**#N/A**	**#N/A**	**#N/A**	**#N/A**	**#N/A**	**#N/A**	**#N/A**	**#N/A**	**#N/A**	**#N/A**	**#N/A**	**#N/A**	**#N/A**	**#N/A**	**#N/A**
Revenues																						
Capacity Factor	23	72.1%	72.1%	72.1%	72.1%	72.1%	72.1%	72.1%	72.1%	72.1%	72.1%	72.1%	72.1%	72.1%	72.1%	72.1%	72.1%	72.1%	72.1%	72.1%	72.1%	
Generation (GWh)	24	2,853	2,853	2,853	2,853	2,853	2,853	2,853	2,853	2,853	2,853	2,853	2,853	2,853	2,853	2,853	2,853	2,853	2,853	2,853	2,853	
Average Price ($/MWh)	25	81.4	84.1	86.9	89.6	92.4	95.1	97.8	100.6	103.3	106.1	108.8	111.5	114.3	115.4	117.0	117.9	119.0	119.8	120.9	121.7	
Energy Revenue	26	232,245	240,059	247,873	255,687	263,502	271,316	279,130	286,944	294,758	302,573	310,387	318,201	326,015	329,165	333,890	336,252	339,402	341,765	344,915	347,277	$3,130,655
Capacity (MW)	27	452.00	452.00	452.00	452.00	452.00	452.00	452.00	452.00	452.00	452.00	452.00	452.00	452.00	452.00	452.00	452.00	452.00	452.00	452.00	452.00	
Capacity Price	28	43.9	50.2	53.0	49.5	40.0	30.7	29.0	41.0	53.0	65.0	77.0	84.0	84.0	84.0	84.0	84.0	84.0	84.0	84.0	84.0	
Capacity Revenue	29	19,828	22,676	23,936	22,374	18,057	13,854	13,108	18,532	23,956	29,380	34,804	37,968	37,968	37,968	37,968	37,968	37,968	37,968	37,968	37,968	$299,163
Ancillary	30																					
Total Revenue	**31**	**252,073**	**262,735**	**271,810**	**278,061**	**281,559**	**285,170**	**292,238**	**305,476**	**318,714**	**331,953**	**345,191**	**356,169**	**363,983**	**367,133**	**371,858**	**374,220**	**377,370**	**379,733**	**382,883**	**385,245**	**$3,429,818**
Net Revenue	**32**	**85,126**	**-103,619**	**-124,305**	**-134,515**	**-142,500**	**-137,342**	**#N/A**	**#N/A**	**#N/A**	**#N/A**	**#N/A**	**#N/A**	**#N/A**	**#N/A**	**#N/A**	**#N/A**	**#N/A**	**#N/A**	**#N/A**	**#N/A**	**#N/A**
Net Cash Flow	33	96,762	-81,250	-85,718	-87,648	-92,625	-89,712	#N/A	#N/A	#N/A	#N/A	#N/A	#N/A	#N/A	#N/A	#N/A	#N/A	#N/A	#N/A	#N/A	#N/A	#N/A
Generation Operations																						
Variable Expenses	34	111,105	291,222	291,222	291,222	291,222	291,222	291,222	291,222	291,222	291,222	291,222	291,222	291,222	291,222	291,222	291,222	298,430	305,638	312,846	320,054	$2,957,080
Energy Revenue	35	232,245	240,059	247,873	255,687	263,502	271,316	279,130	286,944	294,758	302,573	310,387	318,201	326,015	329,165	333,890	336,252	339,402	341,765	344,915	347,277	$3,130,655
Net Margin	36	121,140	-51,163	-43,349	-35,534	-27,720	-19,906	-12,092	-4,278	3,537	11,351	19,165	26,979	34,793	37,943	42,668	45,030	40,972	36,127	32,069	27,223	$173,576

Notes

1 Historic values from FERC Form 1. Future values use 2008 average.
2 Forecasted environmental retrofit-related O&M expenses from Sargent & Lundy.
3 Historic values from FERC Form 1 and then based on AESC emission prices and emission rates from CAMD.
4 Sum of 1, 2 & 3
5 Based on 2008 average from Form 1 adjusted for assumed generation (23).
6 Nominal 0.5% of gross plant value.
7 Synapse assumption of 15 year book life
8 Sum of above expenses
9 Forecasted capital expenditures from Data Request TC01-01-SP01 (adjusted for inflation)
10 Forecasted environmental retrofit-related capital expenditures from Sargent & Lundy. Scrubber costs from Data Request TC01-01-SP01
11 General and Environmental Capital Additions
12 Cumulative depreciation expenses
13 Net value is Gross less accumulated Depreciation.
14 Unknown, zero used.
15 Estimated at 90 days of annual fuel expenses.
16 Unknown, zero used.
17 Unknown, zero used.
18 Unknown, zero used.
19 Total rate base is sum of above values.
20 PUC Order No. 24,473
21 Return rate times rate base
22 Sum of Total Expenses plus Return on Rate Base
23 2008 historic from FERC Form 1. Assumed constant thereafter.
24 Calculated from capacity factor
25 AESC 2007 MCP for New Hampshire.
26 Energy revenue is generation times market price.
27 Annual capacity from CELT
28 Historical capacity prices from auctions prior to 2008 (2008-2010); 2027 price from Data Request TC01-1-SP01; linear trend from 2010 to 2027
29 Capacity revenue is product of above
30 Ancillary revenues are unknown but likely small.
31 Total revenue is sum of above revenues.
32 Net revenue is based on total requirements including return on rate base.
33 Net Cash Flow excludes return on rate base expense.
34 Fuel + Allowances

Scenario 4: High Env. Retrofit Case, Low Gas Case

Revenue Requirements Analysis
Merrimack Units 1 & 2 — High: **Environmental Retrofit Case**
(All values in 2012 $ 000) — Low: **Gas Prices**

	Notes	2008	2009	2010	2011	2012	2013	2014	2015	2016	2017	2018	2019	2020	2021	2022	2023	2024	2025	2026	2027	NPV 2013-2027
Expenses																						
Non-Fuel O&M	1	40,742	40,742	40,742	40,742	40,742	40,742	40,742	40,742	40,742	40,742	40,742	40,742	40,742	40,742	40,742	40,742	40,742	40,742	40,742	40,742	$408,927
Additional Environmental O&M	2	2,987	2,987	2,987	2,987	6,900	6,900	#N/A	#N/A	#N/A	#N/A	#N/A	#N/A	#N/A	#N/A	#N/A	#N/A	#N/A	#N/A	#N/A	#N/A	
Allowances	3	7,635	187,752	187,752	187,752	187,752	187,752	187,752	187,752	187,752	187,752	187,752	187,752	187,752	187,752	187,752	187,752	194,960	202,168	209,376	216,583	$1,918,556
Total Non-Fuel O&M	4	51,364	231,481	231,481	231,481	235,394	235,394	#N/A	#N/A	#N/A	#N/A	#N/A	#N/A	#N/A	#N/A	#N/A	#N/A	#N/A	#N/A	#N/A	#N/A	#N/A
Fuel and Fuel Related Expenses	5	103,470	103,470	103,470	103,470	103,470	103,470	103,470	103,470	103,470	103,470	103,470	103,470	103,470	103,470	103,470	103,470	103,470	103,470	103,470	103,470	$1,038,523
Property Tax	6	477	1,074	2,018	2,589	2,908	2,956	#N/A	#N/A	#N/A	#N/A	#N/A	#N/A	#N/A	#N/A	#N/A	#N/A	#N/A	#N/A	#N/A	#N/A	#N/A
Depreciation Expense	7		7,961	20,559	28,169	32,412	33,062	#N/A	#N/A	#N/A	#N/A	#N/A	#N/A	#N/A	#N/A	#N/A	#N/A	#N/A	#N/A	#N/A	#N/A	#N/A
Total Expenses	**8**	**155,311**	**343,985**	**357,528**	**365,709**	**374,184**	**374,882**	**#N/A**	**#N/A**	**#N/A**	**#N/A**	**#N/A**	**#N/A**	**#N/A**	**#N/A**	**#N/A**	**#N/A**	**#N/A**	**#N/A**	**#N/A**	**#N/A**	**#N/A**
Plant Values																						
Capital Additions - General	9	47627.02	9741.889	9741.889	9741.889	9741.889	9741.889	9741.889	9741.889	9741.889	9741.889	9741.889	9741.889	9741.889	9741.889	9741.889	9741.889	9741.889	9741.889	9741.889	9741.889	
Capital Additions - Environmental	10	47,693	109,667	179,227	104,414	53,908	0	#N/A	#N/A	#N/A	#N/A	#N/A	#N/A	#N/A	#N/A	#N/A	#N/A	#N/A	#N/A	#N/A	#N/A	
Value of Plant Additions	11	95,320	214,730	403,699	517,854	581,505	591,246	#N/A	#N/A	#N/A	#N/A	#N/A	#N/A	#N/A	#N/A	#N/A	#N/A	#N/A	#N/A	#N/A	#N/A	
Accum. Depreciation	12	0	7,961	28,519	56,688	89,100	122,162	#N/A	#N/A	#N/A	#N/A	#N/A	#N/A	#N/A	#N/A	#N/A	#N/A	#N/A	#N/A	#N/A	#N/A	
Net Plant Value	13	95,320	206,769	375,179	461,166	492,404	469,084	#N/A	#N/A	#N/A	#N/A	#N/A	#N/A	#N/A	#N/A	#N/A	#N/A	#N/A	#N/A	#N/A	#N/A	
Working Capital	14																					
Year End Fuel Inventory	15	25,513	25,513	25,513	25,513	25,513	25,513	25,513	25,513	25,513	25,513	25,513	25,513	25,513	25,513	25,513	25,513	25,513	25,513	25,513	25,513	
Emissions Inventory	16																					
Accum. Deferred Income Tax	17																					
M&S Inventory	18																					
Total Rate Base	19	120,834	232,282	400,693	486,679	517,917	494,598	#N/A	#N/A	#N/A	#N/A	#N/A	#N/A	#N/A	#N/A	#N/A	#N/A	#N/A	#N/A	#N/A	#N/A	
Average Return on Rate Base	20	9.63%	9.63%	9.63%	9.63%	9.63%	9.63%	9.63%	9.63%	9.63%	9.63%	9.63%	9.63%	9.63%	9.63%	9.63%	9.63%	9.63%	9.63%	9.63%	9.63%	
Return on Rate Base	21	11,636	22,369	38,587	46,867	49,875	47,630	#N/A	#N/A	#N/A	#N/A	#N/A	#N/A	#N/A	#N/A	#N/A	#N/A	#N/A	#N/A	#N/A	#N/A	#N/A
Revenue Requirements	**22**	**166,947**	**366,354**	**396,115**	**412,576**	**424,059**	**422,512**	**#N/A**	**#N/A**	**#N/A**	**#N/A**	**#N/A**	**#N/A**	**#N/A**	**#N/A**	**#N/A**	**#N/A**	**#N/A**	**#N/A**	**#N/A**	**#N/A**	**#N/A**
Revenues																						
Capacity Factor	23	72.1%	72.1%	72.1%	72.1%	72.1%	72.1%	72.1%	72.1%	72.1%	72.1%	72.1%	72.1%	72.1%	72.1%	72.1%	72.1%	72.1%	72.1%	72.1%	72.1%	
Generation (GWh)	24	2,853	2,853	2,853	2,853	2,853	2,853	2,853	2,853	2,853	2,853	2,853	2,853	2,853	2,853	2,853	2,853	2,853	2,853	2,853	2,853	
Average Price ($/MWh)	25	79.7	80.7	81.8	82.8	83.9	84.9	85.9	87.0	88.0	89.1	90.1	91.2	92.2	93.3	95.0	95.8	96.9	97.7	98.8	99.6	
Energy Revenue	26	227,399	230,367	233,335	236,303	239,272	242,240	245,208	248,176	251,144	254,112	257,081	260,049	263,017	266,167	270,892	273,254	276,404	278,767	281,916	284,279	$2,614,388
Capacity (MW)	27	452.00	452.00	452.00	452.00	452.00	452.00	452.00	452.00	452.00	452.00	452.00	452.00	452.00	452.00	452.00	452.00	452.00	452.00	452.00	452.00	
Capacity Price	28	43.9	50.2	53.0	49.5	40.0	30.7	29.0	41.0	53.0	65.0	77.0	84.0	84.0	84.0	84.0	84.0	84.0	84.0	84.0	84.0	
Capacity Revenue	29	19,828	22,676	23,936	22,374	18,057	13,854	13,108	18,532	23,956	29,380	34,804	37,968	37,968	37,968	37,968	37,968	37,968	37,968	37,968	37,968	$299,163
Ancillary	30																					
Total Revenue	**31**	**247,227**	**253,043**	**257,272**	**258,677**	**257,329**	**256,094**	**258,316**	**266,708**	**275,100**	**283,492**	**291,885**	**298,017**	**300,985**	**304,135**	**308,860**	**311,222**	**314,372**	**316,735**	**319,884**	**322,247**	**$2,913,551**
Net Revenue	**32**	**80,280**	**-113,311**	**-138,843**	**-153,899**	**-166,730**	**-166,418**	**#N/A**	**#N/A**	**#N/A**	**#N/A**	**#N/A**	**#N/A**	**#N/A**	**#N/A**	**#N/A**	**#N/A**	**#N/A**	**#N/A**	**#N/A**	**#N/A**	**#N/A**
Net Cash Flow	33	91,916	-90,942	-100,256	-107,032	-116,855	-118,788	#N/A	#N/A	#N/A	#N/A	#N/A	#N/A	#N/A	#N/A	#N/A	#N/A	#N/A	#N/A	#N/A	#N/A	#N/A
Generation Operations																						
Variable Expenses	34	111,105	291,222	291,222	291,222	291,222	291,222	291,222	291,222	291,222	291,222	291,222	291,222	291,222	291,222	291,222	291,222	298,430	305,638	312,846	320,054	$2,957,080
Energy Revenue	35	227,399	230,367	233,335	236,303	239,272	242,240	245,208	248,176	251,144	254,112	257,081	260,049	263,017	266,167	270,892	273,254	276,404	278,767	281,916	284,279	$2,614,388
Net Margin	36	116,294	-60,855	-57,887	-54,918	-51,950	-48,982	-46,014	-43,046	-40,078	-37,109	-34,141	-31,173	-28,205	-25,055	-20,330	-17,968	-22,026	-26,871	-30,929	-35,775	($342,692)

Notes

1 Historic values from FERC Form 1. Future values use 2008 average.
2 Forecasted environmental retrofit-related O&M expenses from Sargent & Lundy.
3 Historic values from FERC Form 1 and then based on AESC emission prices and emission rates from CAMD.
4 Sum of 1, 2 & 3
5 Based on 2008 average from Form 1 adjusted for assumed generation (23).
6 Nominal 0.5% of gross plant value.
7 Synapse assumption of 15 year book life
8 Sum of above expenses
9 Forecasted capital expenditures from Data Request TC01-01-SP01 (adjusted for inflation)
10 Forecasted environmental retrofit-related capital expenditures from Sargent & Lundy. Scrubber costs from Data Request TC01-01-SP01
11 General and Environmental Capital Additions
12 Cumulative depreciation expenses
13 Net value is Gross less accumulated Depreciation.
14 Unknown, zero used.
15 Estimated at 90 days of annual fuel expenses.
16 Unknown, zero used.
17 Unknown, zero used.
18 Unknown, zero used.
19 Total rate base is sum of above values.
20 PUC Order No. 24,473
21 Return rate times rate base
22 Sum of Total Expenses plus Return on Rate Base
23 2008 historic from FERC Form 1. Assumed constant thereafter.
24 Calculated from capacity factor
25 AESC 2007 MCP for New Hampshire.
26 Energy revenue is generation times market price.
27 Annual capacity from CELT
28 Historical capacity prices from auctions prior to 2008 (2008-2010); 2027 price from Data Request TC01-1-SP01; linear trend from 2010 to 2027
29 Capacity revenue is product of above
30 Ancillary revenues are unknown but likely small.
31 Total revenue is sum of above revenues.
32 Net revenue is based on total requirements including return on rate base.
33 Net Cash Flow excludes return on rate base expense.
34 Fuel + Allowances

Scenario 5: Low Env. Retrofit Case, High Gas Case

Revenue Requirements Analysis
Merrimack Units 1 & 2 — Low / High — **Environmental Retrofit Case** / **Gas Prices**
(All values in 2012 $ 000)

	Notes	2008	2009	2010	2011	2012	2013	2014	2015	2016	2017	2018	2019	2020	2021	2022	2023	2024	2025	2026	2027	NPV 2013-2027
Expenses																						
Non-Fuel O&M	1	40,742	40,742	40,742	40,742	40,742	40,742	40,742	40,742	40,742	40,742	40,742	40,742	40,742	40,742	40,742	40,742	40,742	40,742	40,742	40,742	$408,927
Additional Environmental O&M	2	2,987	2,987	2,987	2,987	6,900	6,900	#N/A	#N/A	#N/A	#N/A	#N/A	#N/A	#N/A	#N/A	#N/A	#N/A	#N/A	#N/A	#N/A	#N/A	
Allowances	3	7,635	75,807	75,807	75,807	75,807	75,807	75,807	75,807	75,807	75,807	75,807	75,807	75,807	75,807	75,807	75,807	78,210	80,612	83,015	85,418	$772,239
Total Non-Fuel O&M	4	51,364	119,536	119,536	119,536	123,449	123,449	#N/A	#N/A	#N/A	#N/A	#N/A	#N/A	#N/A	#N/A	#N/A	#N/A	#N/A	#N/A	#N/A	#N/A	#N/A
Fuel and Fuel Related Expenses	5	103,470	103,470	103,470	103,470	103,470	103,470	103,470	103,470	103,470	103,470	103,470	103,470	103,470	103,470	103,470	103,470	103,470	103,470	103,470	103,470	$1,038,523
Property Tax	6	477	1,074	2,018	2,589	2,908	2,956	#N/A	#N/A	#N/A	#N/A	#N/A	#N/A	#N/A	#N/A	#N/A	#N/A	#N/A	#N/A	#N/A	#N/A	#N/A
Depreciation Expense	7		7,961	20,559	28,169	32,412	33,062	#N/A	#N/A	#N/A	#N/A	#N/A	#N/A	#N/A	#N/A	#N/A	#N/A	#N/A	#N/A	#N/A	#N/A	#N/A
Total Expenses	**8**	**155,311**	**232,041**	**245,584**	**253,765**	**262,239**	**262,937**	**#N/A**	**#N/A**	**#N/A**	**#N/A**	**#N/A**	**#N/A**	**#N/A**	**#N/A**	**#N/A**	**#N/A**	**#N/A**	**#N/A**	**#N/A**	**#N/A**	**#N/A**
Plant Values																						
Capital Additions - General	9	47627.02	9741.889	9741.889	9741.889	9741.889	9741.889	9741.889	9741.889	9741.889	9741.889	9741.889	9741.889	9741.889	9741.889	9741.889	9741.889	9741.889	9741.889	9741.889	9741.889	
Capital Additions - Environmental	10	47,693	109,667	179,227	104,414	53,908	0	#N/A	#N/A	#N/A	#N/A	#N/A	#N/A	#N/A	#N/A	#N/A	#N/A	#N/A	#N/A	#N/A	#N/A	
Value of Plant Additions	11	95,320	214,730	403,699	517,854	581,505	591,246	#N/A	#N/A	#N/A	#N/A	#N/A	#N/A	#N/A	#N/A	#N/A	#N/A	#N/A	#N/A	#N/A	#N/A	
Accum. Depreciation	12	0	7,961	28,519	56,688	89,100	122,162	#N/A	#N/A	#N/A	#N/A	#N/A	#N/A	#N/A	#N/A	#N/A	#N/A	#N/A	#N/A	#N/A	#N/A	
Net Plant Value	13	95,320	206,769	375,179	461,166	492,404	469,084	#N/A	#N/A	#N/A	#N/A	#N/A	#N/A	#N/A	#N/A	#N/A	#N/A	#N/A	#N/A	#N/A	#N/A	
Working Capital	14																					
Year End Fuel Inventory	15	25,513	25,513	25,513	25,513	25,513	25,513	25,513	25,513	25,513	25,513	25,513	25,513	25,513	25,513	25,513	25,513	25,513	25,513	25,513	25,513	
Emissions Inventory	16																					
Accum. Deferred Income Tax	17																					
M&S Inventory	18																					
Total Rate Base	19	120,834	232,282	400,693	486,679	517,917	494,598	#N/A	#N/A	#N/A	#N/A	#N/A	#N/A	#N/A	#N/A	#N/A	#N/A	#N/A	#N/A	#N/A	#N/A	
Average Return on Rate Base	20	9.63%	9.63%	9.63%	9.63%	9.63%	9.63%	9.63%	9.63%	9.63%	9.63%	9.63%	9.63%	9.63%	9.63%	9.63%	9.63%	9.63%	9.63%	9.63%	9.63%	
Return on Rate Base	21	11,636	22,369	38,587	46,867	49,875	47,630	#N/A	#N/A	#N/A	#N/A	#N/A	#N/A	#N/A	#N/A	#N/A	#N/A	#N/A	#N/A	#N/A	#N/A	#N/A
Revenue Requirements	**22**	**166,947**	**254,410**	**284,170**	**300,632**	**312,115**	**310,567**	**#N/A**	**#N/A**	**#N/A**	**#N/A**	**#N/A**	**#N/A**	**#N/A**	**#N/A**	**#N/A**	**#N/A**	**#N/A**	**#N/A**	**#N/A**	**#N/A**	**#N/A**
Revenues																						
Capacity Factor	23	72.1%	72.1%	72.1%	72.1%	72.1%	72.1%	72.1%	72.1%	72.1%	72.1%	72.1%	72.1%	72.1%	72.1%	72.1%	72.1%	72.1%	72.1%	72.1%	72.1%	
Generation (GWh)	24	2,853	2,853	2,853	2,853	2,853	2,853	2,853	2,853	2,853	2,853	2,853	2,853	2,853	2,853	2,853	2,853	2,853	2,853	2,853	2,853	
Average Price ($/MWh)	25	81.4	84.1	86.9	89.6	92.4	95.1	97.8	100.6	103.3	106.1	108.8	111.5	114.3	115.4	117.0	117.9	119.0	119.8	120.9	121.7	
Energy Revenue	26	232,245	240,059	247,873	255,687	263,502	271,316	279,130	286,944	294,758	302,573	310,387	318,201	326,015	329,165	333,890	336,252	339,402	341,765	344,915	347,277	$3,130,655
Capacity (MW)	27	452.00	452.00	452.00	452.00	452.00	452.00	452.00	452.00	452.00	452.00	452.00	452.00	452.00	452.00	452.00	452.00	452.00	452.00	452.00	452.00	
Capacity Price	28	43.9	50.2	53.0	49.5	40.0	30.7	29.0	41.0	53.0	65.0	77.0	84.0	84.0	84.0	84.0	84.0	84.0	84.0	84.0	84.0	
Capacity Revenue	29	19,828	22,676	23,936	22,374	18,057	13,854	13,108	18,532	23,956	29,380	34,804	37,968	37,968	37,968	37,968	37,968	37,968	37,968	37,968	37,968	$299,163
Ancillary	30																					
Total Revenue	**31**	**252,073**	**262,735**	**271,810**	**278,061**	**281,559**	**285,170**	**292,238**	**305,476**	**318,714**	**331,953**	**345,191**	**356,169**	**363,983**	**367,133**	**371,858**	**374,220**	**377,370**	**379,733**	**382,883**	**385,245**	**$3,429,818**
Net Revenue	**32**	**85,126**	**8,326**	**-12,361**	**-22,571**	**-30,556**	**-25,397**	**#N/A**	**#N/A**	**#N/A**	**#N/A**	**#N/A**	**#N/A**	**#N/A**	**#N/A**	**#N/A**	**#N/A**	**#N/A**	**#N/A**	**#N/A**	**#N/A**	**#N/A**
Net Cash Flow	33	96,762	30,694	26,226	24,297	19,320	22,232	#N/A	#N/A	#N/A	#N/A	#N/A	#N/A	#N/A	#N/A	#N/A	#N/A	#N/A	#N/A	#N/A	#N/A	#N/A
Generation Operations																						
Variable Expenses	34	111,105	179,277	179,277	179,277	179,277	179,277	179,277	179,277	179,277	179,277	179,277	179,277	179,277	179,277	179,277	179,277	181,680	184,083	186,485	188,888	$1,810,762
Energy Revenue	35	232,245	240,059	247,873	255,687	263,502	271,316	279,130	286,944	294,758	302,573	310,387	318,201	326,015	329,165	333,890	336,252	339,402	341,765	344,915	347,277	$3,130,655
Net Margin	36	121,140	60,782	68,596	76,410	84,224	92,039	99,853	107,667	115,481	123,295	131,109	138,924	146,738	149,888	154,613	156,975	157,722	157,682	158,429	158,389	$1,319,893

Notes

1 Historic values from FERC Form 1. Future values use 2008 average.
2 Forecasted environmental retrofit-related O&M expenses from Sargent & Lundy.
3 Historic values from FERC Form 1 and then based on AESC emission prices and emission rates from CAMD.
4 Sum of 1, 2 & 3
5 Based on 2008 average from Form 1 adjusted for assumed generation (23).
6 Nominal 0.5% of gross plant value.
7 Synapse assumption of 15 year book life
8 Sum of above expenses
9 Forecasted capital expenditures from Data Request TC01-01-SP01 (adjusted for inflation)
10 Forecasted environmental retrofit-related capital expenditures from Sargent & Lundy. Scrubber costs from Data Request TC01-01-SP01
11 General and Environmental Capital Additions
12 Cumulative depreciation expenses
13 Net value is Gross less accumulated Depreciation.
14 Unknown, zero used.
15 Estimated at 90 days of annual fuel expenses.
16 Unknown, zero used.
17 Unknown, zero used.
18 Unknown, zero used.
19 Total rate base is sum of above values.
20 PUC Order No. 24,473
21 Return rate times rate base
22 Sum of Total Expenses plus Return on Rate Base
23 2008 historic from FERC Form 1. Assumed constant thereafter.
24 Calculated from capacity factor
25 AESC 2007 MCP for New Hampshire.
26 Energy revenue is generation times market price.
27 Annual capacity from CELT
28 Historical capacity prices from auctions prior to 2008 (2008-2010); 2027 price from Data Request TC01-1-SP01; linear trend from 2010 to 2027
29 Capacity revenue is product of above
30 Ancillary revenues are unknown but likely small.
31 Total revenue is sum of above revenues.
32 Net revenue is based on total requirements including return on rate base.
33 Net Cash Flow excludes return on rate base expense.
34 Fuel + Allowances

Future Environmental Costs (2012 $)

	Env. Low Case		Env. Ref Case		Env. High Case	
Plant Name	**Merrimack**	**Merrimack**	**Merrimack**	**Merrimack**	**Merrimack**	**Merrimack**
State	NH	NH	NH	NH	NH	NH
Utility Code	15472	15472	15472	15472	15472	15472
Plant Code	2364	2364	2364	2364	2364	2364
Generator Code	**1**	**2**	**1**	**2**	**1**	**2**
Nameplate Capacity (MW)	113.6	345.6	113.6	345.6	113.6	345.6
Average 2010, 2011, 2012 Generation (MWh)	532,237	1,413,400	532,237	1,413,400	532,237	1,413,400
Generation Ratio	27%	73%	27%	73%	27%	73%
Capacity Factor, Average 2010, 2011, 2012	53.4%	46.6%	53.4%	46.6%	53.4%	46.6%
Assumed Generation	780,440	2,072,525	780,440	2,072,525	780,440	2,072,525
Assumed CF	78.4%	68.5%	78.4%	68.5%	78.4%	68.5%
FGD						
Online Year	already controlled	already controlled	already controlled	already controlled	already controlled	already controlled
FGD Total Project Cost (Million $)	$ -	$ -	$ -	$ -	$ -	$ -
FGD Total Project Cost ($/kW)	$ -	$ -	$ -	$ -	$ -	$ -
FGD Total Fixed O&M Costs ($/kW-yr)	$ 15.00	$ 4.92	$ 15.00	$ 4.92	$ 15.00	$ 4.92
FGD Total Variable O&M Costs ($/MWh)	$ 0.20	$ 0.17	$ 0.20	$ 0.17	$ 0.20	$ 0.17
Amortized FGD Capital Cost per unit Energy (2012 $ M)	$ -	$ -	$ -	$ -	$ -	$ -
FGD O&M Costs (New and Existing) (2012 $ M)	$ 1.86	$ 2.05	$ 1.86	$ 2.05	$ 1.86	$ 2.05
SCR						
Online Year	already controlled	already controlled	already controlled	already controlled	already controlled	already controlled
SCR Total Project Cost (Million $) (BM)	$ -	$ -	$ -	$ -	$ -	$ -
SCR Total Project Cost ($/kW)	$ -	$ -	$ -	$ -	$ -	$ -
SCR Total Fixed O&M Costs ($/kW-yr)	$ 2.55	$ 0.84	$ 2.55	$ 0.84	$ 2.55	$ 0.84
SCR Total Variable O&M Costs ($/MWh)	$ 0.88	$ 0.83	$ 0.88	$ 0.83	$ 0.88	$ 0.83
Amortized SCR Capital Cost per unit Energy (2012 $ M)	$ -	$ -	$ -	$ -	$ -	$ -
SCR O&M Costs (New and Existing) (2012 $ M)	$ 0.98	$ 2.01	$ 0.98	$ 2.01	$ 0.98	$ 2.01
Baghouse						
Online Year	none	none	none	none	none	none
Baghouse Total Project Cost (Million $)	$ 24.66	$ 60.72	$ 24.66	$ 60.72	$ 24.66	$ 60.72
Baghouse Total Project Cost ($/kW)	$ 227.59	$ 184.01	$ 227.59	$ 184.01	$ 227.59	$ 184.01
Baghouse Fixed O&M Costs ($/kW)	$ 0.91	$ 0.74	$ 0.91	$ 0.74	$ 0.91	$ 0.74
Baghouse Variable O&M Costs ($/MWh)	$ 0.13	$ 0.13	$ 0.13	$ 0.13	$ 0.13	$ 0.13
Amortized Baghouse Capital Cost per unit Energy (2012 $ M)	$ 3.27	$ 8.06	$ 3.27	$ 8.06	$ 3.27	$ 8.06
Baghouse O&M Costs (New and Existing) (2012 $ M)	$ 0.20	$ 0.53	$ 0.20	$ 0.52	$ 0.20	$ 0.53
ACI						
Online Year	2016	2016	2016	2016	2015	2015
ACI Total Project Cost (Million $)	$ 3.21	$ 3.79	$ 3.21	$ 3.79	$ 3.21	$ 3.79
ACI Total Project Cost ($/kW)	$ 29.62	$ 11.49	$ 29.62	$ 11.49	$ 29.62	$ 11.49
ACI Fixed O&M Costs ($/kW)	$ 0.12	$ 0.05	$ 0.12	$ 0.05	$ 0.12	$ 0.05
ACI Variable O&M Costs ($/MWh)	$ 0.47	$ 0.47	$ 0.47	$ 0.47	$ 0.47	$ 0.47
Amortized ACI Capital Cost per unit Energy (2012 $ M)	$ 0.43	$ 0.50	$ 0.43	$ 0.50	$ 0.43	$ 0.50
ACI O&M Costs (New and Existing) (2012 $ M)	$ 0.38	$ 0.99	$ 0.38	$ 0.99	$ 0.38	$ 0.99
Cooling						
Online Year	2020	2020	2018	2018	2016	2016
Wet Cooling Tower Capital Cost (Million $)	$ 0.51	$ 1.35	$ 0.51	$ 28.43	$ 10.71	$ 28.43
Cooling Tower Capital Cost ($/kW)	$ 4.69	$ 4.09	$ 4.69	$ 86.16	$ 98.82	$ 86.16
Wet Cooling Tower Fixed O&M Costs (2008$/kW-yr)	$ 0.16	$ 0.14	$ 0.16	$ 0.54	$ 0.62	$ 0.54
Wet Cooling Tower Variable O&M Costs ($/MWh)	$ 0.02	$ 0.02	$ 0.02	$ 0.12	$ 0.12	$ 0.12

	Amortized Cooling Tower Capital Cost per unit Energy (2012 $ M)	$	0.07	$	0.18	$	0.07	$	3.78	$	1.42	$ 3.78
	Cooling Tower O&M Costs (New and Existing) (2012 $ M)	$	0.03	$	0.09	$	0.04	$	0.42	$	0.16	$ 0.44

CCR						
Online Year	2020	2020	2018	2018	2015	2015
CCR Capital Cost (Million $)	$ 56.36	$ 78.94	$ 56.36	$ 78.94	$ 59.74	$ 87.54
CCR Capital Cost ($/kW)	$ 496.11	$ 228.42	$ 496.11	$ 228.42	$ 525.91	$ 253.30
CCR Fixed O&M Costs (2008$/kW-yr)	$ 11.09	$ 11.09	$ 11.09	$ 11.09	$ 11.09	$ 11.09
CCR Variable O&M Costs ($/MWh)	$ 0.12	$ 0.12	$ 0.12	$ 0.12	$ 0.12	$ 0.12
Amortized CCR Capital Cost per unit Energy (2012 $ M)	$ 7.48	$ 10.48	$ 7.48	$ 10.48	$ 7.93	$ 11.62
CCR O&M Costs (New and Existing) (2012 $ M)	$ 1.35	$ 4.08	$ 1.36	$ 4.09	$ 1.35	$ 4.08
Effluent						
Online Year	2020	2020	2018	2018	2016	2016
Effluent Capital Cost (Million $)	$ 1.55	$ 4.72	$ 7.09	$ 21.58	$ 12.86	$ 39.13
Effluent Capital Cost ($/kW)	$ 13.65	$ 13.65	$ 62.44	$ 62.44	$ 113.23	$ 113.23
Effluent Fixed O&M Costs (2008$/kW-yr)	$ 6.00	$ 6.00	$ 10.98	$ 10.98	$ 16.09	$ 16.09
Effluent Variable O&M Costs ($/MWh)	$ -	$ -	$ -	$ -	$ -	$ -
Amortized Effluent Capital Cost per unit Energy (2012 $ M)	$ 0.21	$ 0.63	$ 0.94	$ 2.87	$ 1.71	$ 5.20
Effluent O&M Costs (New and Existing) (2012 $ M)	$ 0.68	$ 2.07	$ 1.25	$ 3.80	$ 1.83	$ 5.56
	2008	**2009**	**2010**	**2011**	**2012**	**2013**
Capital Expenses (M $)						
Low	$0.00	$0.00	$0.00	$0.00	$0.00	$0.00
Ref	$0.00	$0.00	$0.00	$0.00	$0.00	$0.00
High	$0.00	$0.00	$0.00	$0.00	$0.00	$0.00
O&M Adder ($/MWh)						
Low	$2.99	$2.99	$2.99	$2.99	$6.90	$6.90
Ref	$2.99	$2.99	$2.99	$2.99	$6.90	$6.90
High	$2.99	$2.99	$2.99	$2.99	$6.90	$6.90
	2014	**2015**	**2016**	**2017**	**2018**	**2019**
Capital Expenses (M $)						
Low	$0.00	$0.00	$7.00	$7.00	$7.00	$7.00
Ref	$0.00	$0.00	$0.93	$0.93	$26.55	$26.55
High	$0.00	$20.49	$32.59	$32.59	$32.59	$32.59
O&M Adder ($/MWh)						
Low	$6.90	$6.90	$8.27	$8.27	$8.27	$8.27
Ref	$6.90	$6.90	$8.27	$8.27	$19.23	$19.23
High	$6.90	$13.71	$21.69	$21.69	$21.69	$21.69
	2020	**2021**	**2022**	**2023**	**2024**	**2025**
Capital Expenses (M $)						
Low	$26.05	$26.05	$26.05	$26.05	$26.05	$26.05
Ref	$26.55	$26.55	$26.55	$26.55	$26.55	$26.55
High	$32.59	$32.59	$32.59	$32.59	$32.59	$32.59
O&M Adder ($/MWh)						
Low	$16.59	$16.59	$16.59	$16.59	$16.59	$16.59
Ref	$19.23	$19.23	$19.23	$19.23	$19.23	$19.23
High	$21.69	$21.69	$21.69	$21.69	$21.69	$21.69

	2026	2027				
Capital Expenses (M $)						
Low	$26.05	$26.05				
Ref	$26.55	$26.55				
High	$32.59	$32.59				
O&M Adder ($/MWh)						
Low	$16.59	$16.59				
Ref	$19.23	$19.23				
High	$21.69	$21.69				

Source: EIA 860 2012, EIA 923 2012, EPA IPM v4.1 Appendix 5-1a (Sargent & Lundy), EPA IPM v4.1 Appendix 5-2a (Sargent & Lundy), EPA IPM v4.1 Appendix 5-5 (Sargent & Lundy), EPA IPM v4.1 Appendix 5-3 (Sargent & Lundy), EPA Technical Development Document for 316(b), 2010 EPRI Cost Assessment of Coal Combustion Residuals, 2011 EEI Potential Impacts of Env. Regulation, 2010 EPRI Cost Assessment of Coal Combustion Residuals, 2011 EEI Potential Impacts of Env. Regulation, EPA Effluent Limitations Guidelines 2013

AMP Dataset Emissions

State	NH	NH	NH
Facility Name	Merrimack	Merrimack	Merrimack
Facility ID (ORISPL)	2364	2364	2364
Unit ID	1	2	Average
Year	2008		
SO2 (tons)	9,924	21,381	31,305
NOx (tons)	1,147	2,010	3,157
CO2 (tons)	911,630	2,200,484	3,112,114
Heat Input (MMBtu)	8,885,298	21,447,236	30,332,534
Gross Load (MWh)	859,954	2,148,483	3,008,436
SO2 rate (lbs/MWh)	23.081	19.903	20.812
NOx rate (lbs/MWh)	2.667	1.871	2.099
CO2 rate (tons/MWh)	1.060	1.024	1.034
Heat Rate (Btu/kWh)	10,332	9,983	10,082

Source: EPA AMPD 2010-2012. Available at http://ampd.epa.gov/ampd/

Emissions Costs

Category	2008	2009	2010	2011	2012	2013	2014	2015	2016
Generation (GWh)	2,853	2,853	2,853	2,853	2,853	2,853	2,853	2,853	2,853
SO2 Rate (lbs/MWh)	20.812	20.812	20.812	20.812	20.812	20.81	20.81	20.81	20.81
SOx Emissions (lbs)	29,688	29,688	29,688	29,688	29,688	29,688	29,688	29,688	29,688
Price (2012 $/ton)	500	500	500	500	500	500	500	500	500
Cost (2012 $ 000)	14,844	14,844	14,844	14,844	14,844	14,844	14,844	14,844	14,844
NOx Rate (lbs/MWh)	2.099	2.099	2.099	2.099	2.099	2.10	2.10	2.10	2.10
Emissions (tons)	2,994	2,994	2,994	2,994	2,994	2,994	2,994	2,994	2,994
Price (2012 $/ton)	1667.0	1667.0	1667.0	1667.0	1667.0	1667.0	1667.0	1667.0	1667.0
Cost (2012 $ 000)	4,991	4,991	4,991	4,991	4,991	4,991	4,991	4,991	4,991
CO2 Rate (tons/MWh)	1.034	1.034	1.034	1.034	1.034	1.034	1.034	1.034	1.034
CO2 Emissions (tons)	2,951,285	2,951,285	2,951,285	2,951,285	2,951,285	2,951,285	2,951,285	2,951,285	2,951,285
Low Price (2012 $/ton)	0.00	18.97	18.97	18.97	18.97	18.97	18.97	18.97	18.97
Ref Price (2012 $/ton)	0.00	40.66	40.66	40.66	40.66	40.66	40.66	40.66	40.66
High Price (2012 $/ton)	0.00	56.90	56.90	56.90	56.90	56.90	56.90	56.90	56.90
Low Cost (2012 $ 000)	0	55,972	55,972	55,972	55,972	55,972	55,972	55,972	55,972
Ref Cost (2012 $ 000)	0	119,998	119,998	119,998	119,998	119,998	119,998	119,998	119,998
High Cost (2012 $ 000)	0	167,917	167,917	167,917	167,917	167,917	167,917	167,917	167,917
Low Air Emission Costs (2012 $ 000)	**19,835**	**75,807**	**75,807**	**75,807**	**75,807**	**75,807**	**75,807**	**75,807**	**75,807**
Ref Air Emission Costs (2012 $ 000)	**19,835**	**139,833**	**139,833**	**139,833**	**139,833**	**139,833**	**139,833**	**139,833**	**139,833**
High Air Emission Costs (2012 $ 000)	**19,835**	**187,752**	**187,752**	**187,752**	**187,752**	**187,752**	**187,752**	**187,752**	**187,752**

AMP Dataset Emissions

State	
Facility Name	
Facility ID (ORISPL)	
Unit ID	
Year	
SO2 (tons)	
NOx (tons)	
CO2 (tons)	
Heat Input (MMBtu)	
Gross Load (MWh)	
SO2 rate (lbs/MWh)	
NOx rate (lbs/MWh)	
CO2 rate (tons/MWh)	
Heat Rate (Btu/kWh)	

Source: EPA AMPD 2010-2012. Available at http

Emissions Costs

Category	2017	2018	2019	2020	2021	2022	2023	2024	2025
Generation (GWh)	2,853	2,853	2,853	2,853	2,853	2,853	2,853	2,853	2,853
SO2 Rate (lbs/MWh)	20.81	20.81	20.81	20.81	20.81	20.81	20.81	20.81	20.81
SOx Emissions (lbs)	29,688	29,688	29,688	29,688	29,688	29,688	29,688	29,688	29,688
Price (2012 $/ton)	500	500	500	500	500	500	500	500	500
Cost (2012 $ 000)	14,844	14,844	14,844	14,844	14,844	14,844	14,844	14,844	14,844
NOx Rate (lbs/MWh)	2.10	2.10	2.10	2.10	2.10	2.10	2.10	2.10	2.10
Emissions (tons)	2,994	2,994	2,994	2,994	2,994	2,994	2,994	2,994	2,994
Price (2012 $/ton)	1667.0	1667.0	1667.0	1667.0	1667.0	1667.0	1667.0	1667.0	1667.0
Cost (2012 $ 000)	4,991	4,991	4,991	4,991	4,991	4,991	4,991	4,991	4,991
CO2 Rate (tons/MWh)	1.034	1.034	1.034	1.034	1.034	1.034	1.034	1.034	1.034
CO2 Emissions (tons)	2,951,285	2,951,285	2,951,285	2,951,285	2,951,285	2,951,285	2,951,285	2,951,285	2,951,285
Low Price (2012 $/ton)	18.97	18.97	18.97	18.97	18.97	18.97	18.97	19.78	20.59
Ref Price (2012 $/ton)	40.66	40.66	40.66	40.66	40.66	40.66	40.66	43.10	45.54
High Price (2012 $/ton)	56.90	56.90	56.90	56.90	56.90	56.90	56.90	59.34	61.78
Low Cost (2012 $ 000)	55,972	55,972	55,972	55,972	55,972	55,972	55,972	58,375	60,778
Ref Cost (2012 $ 000)	119,998	119,998	119,998	119,998	119,998	119,998	119,998	127,206	134,414
High Cost (2012 $ 000)	167,917	167,917	167,917	167,917	167,917	167,917	167,917	175,125	182,333
Low Air Emission Costs (2012 $ 000)	**75,807**	**75,807**	**75,807**	**75,807**	**75,807**	**75,807**	**75,807**	**78,210**	**80,612**
Ref Air Emission Costs (2012 $ 000)	**139,833**	**139,833**	**139,833**	**139,833**	**139,833**	**139,833**	**139,833**	**147,041**	**154,249**
High Air Emission Costs (2012 $ 000)	**187,752**	**187,752**	**187,752**	**187,752**	**187,752**	**187,752**	**187,752**	**194,960**	**202,168**

AMP Dataset Emissions

State	
Facility Name	
Facility ID (ORISPL)	
Unit ID	
Year	
SO2 (tons)	
NOx (tons)	
CO2 (tons)	
Heat Input (MMBtu)	
Gross Load (MWh)	
SO2 rate (lbs/MWh)	
NOx rate (lbs/MWh)	
CO2 rate (tons/MWh)	
Heat Rate (Btu/kWh)	

Source: EPA AMPD 2010-2012. Available at http

Emissions Costs

Category	2026	2027	
Generation (GWh)	2,853	2,853	
SO2 Rate (lbs/MWh)	20.81	20.81	
SOx Emissions (lbs)	29,688	29,688	
Price (2012 $/ton)	500	500	Data Request TC01-01-SP01
Cost (2012 $ 000)	14,844	14,844	
NOx Rate (lbs/MWh)	2.10	2.10	
Emissions (tons)	2,994	2,994	
Price (2012 $/ton)	1667.0	1667.0	Data Request TC01-01-SP01
Cost (2012 $ 000)	4,991	4,991	
CO2 Rate (tons/MWh)	1.034	1.034	
CO2 Emissions (tons)	2,951,285	2,951,285	
Low Price (2012 $/ton)	21.41	22.22	0.5 * RGGI price as predicted in AESC 2007 for 2008-2012; Synapse 2008 CO2 price in 2012$ from 2013 to 2027
Ref Price (2012 $/ton)	47.99	50.43	RGGI price as predicted in AESC 2007 for 2008-2012; Synapse 2008 CO2 price in 2012$ from 2013 to 2027
High Price (2012 $/ton)	64.22	66.67	1.5 * RGGI price as predicted in AESC 2007 for 2008-2012; Synapse 2008 CO2 price in 2012$ from 2013 to 2027
Low Cost (2012 $ 000)	63,180	65,583	
Ref Cost (2012 $ 000)	141,622	148,830	
High Cost (2012 $ 000)	189,541	196,749	
Low Air Emission Costs (2012 $ 000)	**83,015**	**85,418**	**Low**
Ref Air Emission Costs (2012 $ 000)	**161,457**	**168,665**	**Ref**
High Air Emission Costs (2012 $ 000)	**209,376**	**216,583**	**High**

Average of MCP: NE - New Hampshire

Source: AESC 2007

	MCP (2012 $/MWh)		
Year	Ref	Low	High
2007	78.67	78.67	78.67
2008	84.46	79.71	81.40
2009	80.60	80.75	84.14
2010	80.87	81.79	86.88
2011	93.85	82.83	89.62
2012	99.09	83.87	92.36
2013	97.71	84.91	95.10
2014	99.09	85.95	97.84
2015	99.09	86.99	100.58
2016	100.47	88.03	103.32
2017	102.96	89.07	106.06
2018	101.58	90.11	108.79
2019	102.13	91.15	111.53
2020	103.23	92.19	114.27
2021	104.34	93.29	115.38
2022	105.99	94.95	117.03
2023	106.82	95.78	117.86
2024	107.92	96.88	118.96
2025	108.75	97.71	119.79
2026	109.86	98.82	120.90
2027	110.68	99.64	121.72
2028	111.51	100.47	122.55
2029	112.89	101.85	123.93
2030	113.72	102.68	124.76
2031	114.82	103.78	125.87
2032	116.20	105.16	127.25
2033	117.03	105.99	128.07
2034	118.41	107.37	129.45
2035	119.24	108.20	130.28
2036	120.90	109.86	131.94
2037	122.00	110.96	133.04
2038	122.83	111.79	133.87
2039	124.21	113.17	135.25
2040	125.59	114.55	136.63

AESC 2007, Exhibit E-1 NH-C$
Avoided Costs Before Adder, 2007$

	Baseline	Low Gas	High Gas
2007	71.25	61.25	81.25
2008	76.50	66.50	86.50
2009	73.00	63.00	83.00
2010	73.25	63.25	83.25
2011	85.00	75.00	95.00
2012	89.75	79.75	99.75
2013	88.50	78.50	98.50
2014	89.75	79.75	99.75
2015	89.75	79.75	99.75
2016	91.00	81.00	101.00
2017	93.25	83.25	103.25
2018	92.00	82.00	102.00
2019	92.50	82.50	102.50
2020	93.50	83.50	103.50
2021	94.50	84.50	104.50
2022	96.00	86.00	106.00
2023	96.75	86.75	106.75
2024	97.75	87.75	107.75
2025	98.50	88.50	108.50
2026	99.50	89.50	109.50
2027	100.25	90.25	110.25
2028	101.00	91.00	111.00
2029	102.25	92.25	112.25
2030	103.00	93.00	113.00
2031	104.00	94.00	114.00
2032	105.25	95.25	115.25
2033	106.00	96.00	116.00
2034	107.25	97.25	117.25
2035	108.00	98.00	118.00
2036	109.50	99.50	119.50
2037	110.50	100.50	120.50
2038	111.25	101.25	121.25
2039	112.50	102.50	122.50

AESC 2007, Exhibit E-1 NH-C$
Avoided Costs Before Adder, 2012

Year	Ref	Low
2007	78.67	78.67
2008	84.46	79.71
2009	80.60	80.75
2010	80.87	81.79
2011	93.85	82.83
2012	99.09	83.87
2013	97.71	84.91
2014	99.09	85.95
2015	99.09	86.99
2016	100.47	88.03
2017	102.96	89.07
2018	101.58	90.11
2019	102.13	91.15
2020	103.23	92.19
2021	104.34	93.29
2022	105.99	94.95
2023	106.82	95.78
2024	107.92	96.88
2025	108.75	97.71
2026	109.86	98.82
2027	110.68	99.64
2028	111.51	100.47
2029	112.89	101.85
2030	113.72	102.68
2031	114.82	103.78
2032	116.20	105.16
2033	117.03	105.99
2034	118.41	107.37
2035	119.24	108.20
2036	120.90	109.86
2037	122.00	110.96
2038	122.83	111.79
2039	124.21	113.17

2040	113.75	103.75	123.75	2040	125.59	114.55

2$
High
78.67
81.40
84.14
86.88
89.62
92.36
95.10
97.84
100.58
103.32
106.06
108.79
111.53
114.27
115.38
117.03
117.86
118.96
119.79
120.90
121.72
122.55
123.93
124.76
125.87
127.25
128.07
129.45
130.28
131.94
133.04
133.87
135.25

136.63

Capacity Prices

Commitment Period (June 1 to May 31)	FCA Clearing Price (nominal $/kW-month)	FCA Clearing Price (2012 $/kW-month)
2007-2008	$3.05	$3.37
2008-2009	$3.75	$4.06
2009-2010	$4.10	$4.35

The ISO will establish the FCM price from the auction results. For at least the first three FCM years (June 2010 through May 2013), the price for capacity will be constrained between a minimum and a maximum equal to -40% and +40% of a reference price respectively. The reference price for the first FCM year has been set at $90/kW-yr or $7.50/kW-month.

Results:	
114	$/kW-yr
9.5	$/kW-month
see page 179	

Source: FCM Auction Results. ISONE. Available at http://www.iso-ne.com/markets/othrmkts_data/fcm/cal_results/index.html; Explantory statement of the settling parties in support of settlement agreement and request for expedited consideration. FERC. March 6, 2006. P.38, Table 5.

Calendar Year	FCA Expected Floor Price (2012 $/kW-month)	Expected Capacity Price 2008/2009 (2012 $/kW-Year)
2008		$43.87
2009		$50.17
2010	4.50	$52.96
2011	3.60	$49.50
2012	2.95	$39.95
2013	2.00	$30.65
2014	3.00	$29.00
2015	4.00	$41.00
2016	5.00	$53.00
2017	6.00	$65.00
2018	7.00	$77.00
2019	7.00	$84.00
2020	7.00	$84.00
2021	7.00	$84.00
2022	7.00	$84.00
2023	7.00	$84.00
2024	7.00	$84.00
2025	7.00	$84.00
2026	7.00	$84.00
2027	7.00	$84.00

Floor prices 2010-2013: ISO-NE; expected to fall than rise to $7 thereafter, Synapse expert judgement

Monthly Summary of Hourly ISO Data

Year	Month	Energy	CDD	HDD	PkDy	PkDt	PkDEMD	PkHr	PkDB	PkDP	PkWTHI	MinDEMD
2003	3	10715	0	914	3	1	19997	19	12	-11	6	9232
2003	4	9805	0	635	1	2	17863	19	33	29	39	9297
2003	5	9617	0	319	20	2	16497	14	78	43	65	8820
2003	6	10302	45	82	27	5	24112	14	88	71	80	9087
2003	7	12085	126	2	8	2	23588	17	86	68	77	10096
2003	8	12448	160	6	22	5	24330	15	90	71	80	9736
2003	9	10218	24	60	15	1	19098	20	72	67	71	9465
2003	10	10094	0	455	27	1	17878	18	61	60	62	9116
2003	11	9986	0	645	17	1	18301	18	39	32	38	9083
2003	12	11379	0	1001	15	1	20502	18	30	19	22	9561
2004	1	12469	0	1455	15	4	22563	19	-1	-20	-12	10033
2004	2	10708	0	1034	3	2	19649	19	31	28	27	10827
2004	3	10754	0	856	16	2	18978	19	27	23	21	9635
2004	4	9733	0	516	1	4	17764	19	42	40	47	9226
2004	5	9972	3	208	12	3	18032	16	80	55	71	9020
2004	6	10626	27	62	9	3	22621	17	90	67	77	9220
2004	7	11740	87	4	22	4	22797	16	83	65	75	9979
2004	8	12118	112	8	30	1	23750	16	82	70	78	9720
2004	9	10526	22	75	9	4	20490	20	75	71	73	9407
2004	10	10186	0	417	19	2	17564	19	47	42	51	9491
2004	11	10255	0	675	9	2	18781	18	33	11	30	9561
2004	12	11616	0	1044	20	1	22293	19	7	-5	-2	10447
2005	1	12077	0	1280	18	2	21881	19	6	-11	-2	10505
2005	2	10391	0	994	1	2	19578	19	28	11	28	11253
2005	3	11137	0	990	9	3	19792	19	20	1	13	10579
2005	4	9665	0	471	4	1	16722	21	43	31	47	9490
2005	5	9846	0	385	25	3	16381	18	48	44	52	9159
2005	6	11629	95	53	13	1	24678	17	88	69	79	9648
2005	7	12704	131	7	27	3	26416	15	91	72	80	10070
2005	8	13046	144	0	5	5	25402	15	92	68	79	10888
2005	9	11010	39	46	14	3	22072	17	85	64	76	9471
2005	10	10503	9	385	7	5	18602	13	77	66	71	9428
2005	11	10283	0	639	23	3	18981	18	27	12	23	9500
2005	12	11770	0	1103	14	3	21381	18	19	0	16	10195
2006	1	11320	0	974	16	1	20209	18	25	8	19	10459
2006	2	10328	0	1006	27	1	20182	19	20	-6	12	10256

Year	Month	Energy	CDD	HDD	PkDy	PkDt	PkDEMD	PkHr	PkDB	PkDP	PkWTHI	MinDEMD
2006	3	10820	0	866	2	4	19163	19	29	20	27	10182
2006	4	9475	0	471	5	3	16785	21	37	26	42	9018
2006	5	10080	5	275	30	2	19102	15	75	59	71	9190
2006	6	11169	65	56	19	1	23707	15	88	66	77	9471
2006	7	13141	175	0	18	2	26765	15	92	68	81	10814
2006	8	12144	80	17	2	3	27622	14	95	74	82	9862
2006	9	10081	10	104	19	2	18911	20	70	65	70	9621
2006	10	10208	0	413	4	3	17716	20	69	61	66	9460
2006	11	10101	0	545	28	2	18631	18	41	39	39	9534
2006	12	11060	0	825	8	5	20309	18	21	2	15	10028
2007	1	11561	0	1069	26	5	20768	19	7	-12	0	9807
2007	2	10799	0	1167	5	1	21321	19	13	-6	2	11635
2007	3	11025	0	921	6	2	21100	19	9	-18	-1	10356
2007	4	9942	0	608	4	3	17656	20	36	34	44	9465
2007	5	10271	5	194	25	5	19994	16	90	53	73	9335
2007	6	10960	42	49	27	3	25676	15	93	68	80	9519
2007	7	12192	99	4	27	5	24000	15	87	65	77	9895
2007	8	12463	102	19	3	5	25785	15	92	67	80	9903
2007	9	10621	31	65	7	5	22186	16	90	64	75	9486
2007	10	10448	9	244	5	5	19085	15	79	61	72	9574
2007	11	10385	0	738	28	3	18827	18	36	19	35	10045
2007	12	11649	0	1099	13	4	20902	18	21	17	17	10641
2008	1	11577	0	1080	3	4	21445	19	8	-8	3	10668
2008	2	10709	0	1024	11	1	20190	19	20	2	13	10947
2008	3	10844	0	909	3	1	18139	19	44	30	42	10778
2008	4	9676	0	456	4	5	16693	11	39	37	42	9265
2008	5	9767	0	271	27	2	17670	14	80	61	70	9093
2008	6	11168	60	25	10	2	25696	15	90	65	79	9502
2008	7	12836	141	0	8	2	24347	17	87	67	77	10588
2008	8	11406	44	3	1	5	21879	16	81	63	75	10387
2008	9	10472	35	98	5	5	21860	15	84	64	75	9454
2008	10	10059	0	441	29	3	17433	19	39	25	46	9340
2008	11	10158	0	724	19	3	19002	18	28	7	23	9344
2008	12	11234	0	1018	8	1	20690	18	18	-6	15	10186

	Year										
Data	2003	2004	2005	2006	2007	2008	2009	2010	2011	2012	2013
Average	55.25	61.21	88.78	69.53	77.18	90.85	46.42	56.31	53.00	41.70	67.01
Average	43.44	47.06	69.31	53.50	60.09	71.27	37.24	42.24	40.69	31.13	51.18
Average	48.92	53.67	78.36	60.96	68.03	80.42	41.52	48.86	46.40	36.05	58.63
Average Price (Nominal $/MWh)						80.42	41.52	48.86	46.40	36.05	
Average Price (2012 $/MWh)						87.05	44.07	50.83	47.33	36.05	

Source: ISO-NE. Monthly Summary of Hourly Data. Available at http://www.iso-ne.com/markets/hstdata/znl_info/monthly/smd_monthly.xls

Monthly Summa

Year	Month	RTPkLMP	AvgDALMP	AvgRTLMP	OnPkDALMP	OnPkRTLMP	OffPkDALMP	OffPkRTLMP
2003	3	178.57	70.19	68.69	77.66	74.79	64.04	63.66
2003	4	93.63	47.23	46.91	52.12	51.67	42.54	42.36
2003	5	185.27	46.95	45.90	53.12	55.04	41.87	38.38
2003	6	137.85	48.49	48.28	56.64	55.12	41.36	42.30
2003	7	83.82	49.12	48.48	56.13	53.69	42.82	43.80
2003	8	59.03	45.69	44.09	51.83	49.54	40.63	39.60
2003	9	95.29	41.80	44.40	47.57	49.52	36.75	39.92
2003	10	98.25	44.61	44.50	50.27	49.90	39.09	39.22
2003	11	68.39	42.88	42.83	48.48	48.78	38.80	38.49
2003	12	96.43	52.27	51.47	58.65	59.21	46.54	44.52
2004	1	256.81	81.17	73.98	100.44	90.41	65.30	60.46
2004	2	75.07	51.21	49.11	55.93	54.21	47.20	44.78
2004	3	68.64	47.94	46.75	52.95	51.65	43.03	41.96
2004	4	53.69	52.49	50.42	58.41	56.20	46.81	44.89
2004	5	166.16	55.59	53.48	63.63	62.47	49.52	46.69
2004	6	82.07	53.00	50.71	60.50	57.39	45.83	44.32
2004	7	80.71	50.40	48.92	56.44	55.61	44.97	42.92
2004	8	96.10	47.74	47.54	53.51	55.18	42.55	40.68
2004	9	79.17	43.91	43.95	50.54	49.19	38.11	39.36
2004	10	85.56	50.26	51.37	57.20	59.90	44.55	44.36
2004	11	98.54	50.99	50.38	58.97	57.44	44.01	44.20
2004	12	308.22	59.35	58.28	65.98	66.19	52.87	50.54
2005	1	101.73	69.68	66.31	80.24	72.38	60.99	61.30
2005	2	82.48	56.39	53.71	61.83	58.36	51.44	49.48
2005	3	96.22	63.21	63.77	67.99	69.47	58.52	58.19
2005	4	75.46	64.12	60.65	70.29	66.75	58.71	55.29
2005	5	66.20	57.74	56.86	65.01	65.13	51.75	50.05
2005	6	109.62	68.10	63.43	79.35	72.95	57.35	54.32
2005	7	151.77	75.11	72.62	92.64	86.92	61.87	61.82
2005	8	169.12	89.57	91.80	101.16	103.55	78.22	80.31
2005	9	158.17	103.16	102.23	118.82	118.14	89.45	88.31
2005	10	188.69	112.29	111.58	126.19	125.26	100.87	100.34
2005	11	119.57	79.62	74.21	90.36	85.42	70.22	64.40
2005	12	153.85	101.35	100.02	111.43	106.62	92.30	94.10
2006	1	193.12	74.36	70.25	82.29	78.42	67.25	62.91
2006	2	115.19	70.74	65.56	75.48	70.47	66.44	61.09

Year	Month	RTPkLMP	AvgDALMP	AvgRTLMP	OnPkDALMP	OnPkRTLMP	OffPkDALMP	OffPkRTLMP
2006	3	106.36	60.55	62.84	65.92	69.60	55.29	56.23
2006	4	82.22	60.88	62.33	68.94	69.69	54.42	56.43
2006	5	102.75	56.34	56.05	64.94	65.28	48.62	47.76
2006	6	105.96	58.41	53.67	68.72	63.07	48.54	44.68
2006	7	135.78	63.38	57.58	77.09	71.52	53.04	47.06
2006	8	998.49	67.23	70.12	79.10	87.30	55.62	53.30
2006	9	52.59	45.41	45.68	52.20	51.35	39.99	41.14
2006	10	102.05	53.57	54.18	61.39	61.89	46.58	47.27
2006	11	92.69	64.02	62.20	73.75	70.08	55.52	55.31
2006	12	102.44	56.65	55.68	64.49	63.98	50.74	49.41
2007	1	90.85	63.25	60.75	71.71	68.81	55.65	53.51
2007	2	148.03	81.30	79.55	87.03	85.09	76.09	74.51
2007	3	138.22	69.40	65.77	78.06	74.62	61.61	57.81
2007	4	86.09	70.47	67.45	80.42	76.13	61.77	59.85
2007	5	68.62	67.33	67.47	77.02	75.49	58.62	60.27
2007	6	106.58	63.74	60.61	73.41	68.84	55.28	53.41
2007	7	105.89	60.81	61.18	70.07	69.55	53.18	54.28
2007	8	97.35	66.34	65.08	75.58	75.98	57.30	54.41
2007	9	107.61	58.93	60.74	69.57	72.31	51.15	52.29
2007	10	101.22	59.87	59.65	68.55	68.46	51.38	51.03
2007	11	101.42	62.63	61.10	70.51	68.63	55.76	54.52
2007	12	265.49	92.33	91.97	104.25	101.39	83.33	84.86
2008	1	156.34	83.99	85.53	95.83	96.31	73.37	75.85
2008	2	144.07	75.33	74.25	84.74	82.87	66.56	66.20
2008	3	219.88	78.20	76.95	85.37	85.87	72.28	69.59
2008	4	129.93	90.08	92.61	100.80	103.40	79.83	82.29
2008	5	225.15	99.43	102.85	114.73	123.43	86.83	85.90
2008	6	210.08	109.32	107.20	127.00	121.21	93.85	94.95
2008	7	242.79	111.02	107.98	132.10	126.82	92.09	91.06
2008	8	100.16	70.92	71.92	78.16	77.21	64.96	67.57
2008	9	131.91	65.68	66.20	72.04	71.65	60.11	61.43
2008	10	76.23	60.18	60.55	66.44	65.04	54.07	56.16
2008	11	157.17	61.11	61.65	68.69	66.94	55.58	57.79
2008	12	204.50	59.76	58.77	64.24	62.30	55.73	55.61
	Year							
Data	2003							
Average	55.25							
Average	43.44							
Average	48.92							
Average Price (Nom								
Average Price (2012								
Source: ISO-NE. Mc								

Financial Assumptions

		Source
Inflation Rate	2.00%	*AESC 2013*
Debt Rate	6.8%	*IR 13-020 PSNH, p.35*
Equity Rate	12.8%	*IR 13-020 PSNH, p.35*
Debt Mix	60%	*IR 13-020 PSNH, p.35*
Equity Mix	40%	
Nominal WACC	9.15%	
Tax Rate	38%	*IR 13-020 PSNH, p.35*
After Tax WACC	7.61%	
Real Discount Rate	5.50%	
Nominal Discount Rate	7.61%	*IR 13-020 PSNH, p.35*
For Capital Costs		
Book Life	15	*Synapse Assumption*
Tax Life	20	*Synapse Assumption*
Property Tax Rate	0.5%	*Synapse Assumption*
Real Levelization Rate	13.3%	
Nominal Levelization Rate	14.9%	
Gr. Plant Inv	1	

Source: IR 13-020 PSNH: Report on investigation into market conditions, default service rate, generation ownership and impacts on the competitive electricity market. NH PUC Staff. June 7 2013. Page 35.

Value	*2012 $ 000*	*Source*
Gross plant	$662,858	*IR 13-020 PSNH, p.33*
Depreciable plant	$662,758	*IR 13-020 PSNH, p.33*
Accumulated Depreciation	$159,029	*IR 13-020 PSNH, p.33*
Net Plant	$503,829	*IR 13-020 PSNH, p.33*

Source: IR 13-020 PSNH: Report on investigation into market conditions, default service rate, generation ownership and impacts on the competitive electricity market. NH PUC Staff. June 7 2013. Page 33, Table 4.

Depreciating Years	Straight Line Depreciation Rate	Annual Depreciation (2012 $ 000)
40	2.50%	$16,571
30	3.33%	$22,092
20	5.00%	$7,951
10	10.00%	$50,383

9.63% *Return on rate base*

Source: PUC Order No.24,473

PSNH Scrubber Invoice Costs

Date	Cumulative Nominal $	Cumulative 2012 $
1/1/2008	$1,276,925	$1,382,185

Gross Plant Value (2012 $ 000)

2008	$288,898.84

	BOY RateBase =Prev EOY RateBase	EOY RateBase = BOY RateBase - Book Deprec	Avg RateBase (=Average BOY & EOY RateBase	Net Plant (%) =BOY RateBase - BOY ADIT	Net Return =ROR * Net Plant	Book Deprec (% =Lookup based on Book Life	Tax Deprec (%) =Lookup based on Tax Life	EOY DIT =TaxRate * (Tax Deprec - Book Deprec)	BOY ADIT =Sum of Prev EOY DIT	Income Tax = Based on Net Return, Tax Rate and	Prop Tax = Simple fraction of initial cost	Rev Req (%) =Net Return + Book Deprec + Income
1	1.000	0.933	0.967	1.000	0.092	0.067	0.038	-0.011	0.000	0.031	0.005	0.1944
2	0.933	0.867	0.900	0.944	0.086	0.067	0.072	0.002	-0.011	0.030	0.005	0.1876
3	0.867	0.800	0.833	0.876	0.080	0.067	0.067	0.000	-0.009	0.027	0.005	0.1791
4	0.800	0.733	0.767	0.809	0.074	0.067	0.062	-0.002	-0.009	0.025	0.005	0.1709
5	0.733	0.667	0.700	0.744	0.068	0.067	0.057	-0.004	-0.011	0.023	0.005	0.1630
6	0.667	0.600	0.633	0.681	0.062	0.067	0.053	-0.005	-0.014	0.021	0.005	0.1552
7	0.600	0.533	0.567	0.619	0.057	0.067	0.049	-0.007	-0.019	0.019	0.005	0.1477
8	0.533	0.467	0.500	0.559	0.051	0.067	0.045	-0.008	-0.026	0.017	0.005	0.1403
9	0.467	0.400	0.433	0.501	0.046	0.067	0.045	-0.008	-0.034	0.016	0.005	0.1332
10	0.400	0.333	0.367	0.443	0.040	0.067	0.045	-0.008	-0.043	0.014	0.005	0.1260
11	0.333	0.267	0.300	0.384	0.035	0.067	0.045	-0.008	-0.051	0.012	0.005	0.1188
12	0.267	0.200	0.233	0.326	0.030	0.067	0.045	-0.008	-0.059	0.010	0.005	0.1116
13	0.200	0.133	0.167	0.267	0.024	0.067	0.045	-0.008	-0.067	0.008	0.005	0.1045
14	0.133	0.067	0.100	0.209	0.019	0.067	0.045	-0.008	-0.075	0.007	0.005	0.0973
15	0.067	0.000	0.033	0.150	0.014	0.067	0.045	-0.008	-0.084	0.005	0.005	0.0901
16	0.000	0.000	0.000	0.092	0.008	0.000	0.045	0.017	-0.092	0.003	0.005	0.0163
17	0.000	0.000	0.000	0.075	0.007	0.000	0.045	0.017	-0.075	0.002	0.005	0.0142
18	0.000	0.000	0.000	0.058	0.005	0.000	0.045	0.017	-0.058	0.002	0.005	0.0121
19	0.000	0.000	0.000	0.041	0.004	0.000	0.045	0.017	-0.041	0.001	0.005	0.0100
20	0.000	0.000	0.000	0.024	0.002	0.000	0.045	0.017	-0.024	0.001	0.005	0.0079
21	0.000	0.000	0.000	0.006	0.001	0.000	0.017	0.006	-0.006	0.000	0.005	0.0058
22	0.000	0.000	0.000	0.000	0.000	0.000	0.000	0.000	0.000	0.000	0.005	0.0050
23	0.000	0.000	0.000	0.000	0.000	0.000	0.000	0.000	0.000	0.000	0.005	0.0050
24	0.000	0.000	0.000	0.000	0.000	0.000	0.000	0.000	0.000	0.000	0.005	0.0050
25	0.000	0.000	0.000	0.000	0.000	0.000	0.000	0.000	0.000	0.000	0.005	0.0050
26	0.000	0.000	0.000	0.000	0.000	0.000	0.000	0.000	0.000	0.000	0.005	0.0050
27	0.000	0.000	0.000	0.000	0.000	0.000	0.000	0.000	0.000	0.000	0.005	0.0050
28	0.000	0.000	0.000	0.000	0.000	0.000	0.000	0.000	0.000	0.000	0.005	0.0050
29	0.000	0.000	0.000	0.000	0.000	0.000	0.000	0.000	0.000	0.000	0.005	0.0050
30	0.000	0.000	0.000	0.000	0.000	0.000	0.000	0.000	0.000	0.000	0.005	0.0050
31	0.000	0.000	0.000	0.000	0.000	0.000	0.000	0.000	0.000	0.000	0.005	0.0050
32	0.000	0.000	0.000	0.000	0.000	0.000	0.000	0.000	0.000	0.000	0.005	0.0050
33	0.000	0.000	0.000	0.000	0.000	0.000	0.000	0.000	0.000	0.000	0.005	0.0050
34	0.000	0.000	0.000	0.000	0.000	0.000	0.000	0.000	0.000	0.000	0.005	0.0050
35	0.000	0.000	0.000	0.000	0.000	0.000	0.000	0.000	0.000	0.000	0.005	0.0050
36	0.000	0.000	0.000	0.000	0.000	0.000	0.000	0.000	0.000	0.000	0.005	0.0050
37	0.000	0.000	0.000	0.000	0.000	0.000	0.000	0.000	0.000	0.000	0.005	0.0050
38	0.000	0.000	0.000	0.000	0.000	0.000	0.000	0.000	0.000	0.000	0.005	0.0050
39	0.000	0.000	0.000	0.000	0.000	0.000	0.000	0.000	0.000	0.000	0.005	0.0050
40	0.000	0.000	0.000	0.000	0.000	0.000	0.000	0.000	0.000	0.000	0.005	0.0050
Column	*Beginning of*	*End of Year*	*Simple*	*Net Plant is*	*Return on Net*	*Book*	*Tax*	*Difference in*	*Accumulated*			*Return on Net*

Tax Depreciation (Accelerated)

Based on Brealey and Myers edition 6, p. 130

Offset/year	3	5	7	10	15	20
1	0.33	0.2	0.143	0.1	0.05	0.038
2	0.45	0.32	0.245	0.18	0.095	0.072
3	0.15	0.192	0.175	0.144	0.086	0.067
4	0.07	0.115	0.125	0.115	0.077	0.062
5		0.115	0.089	0.092	0.069	0.057
6		0.058	0.089	0.074	0.062	0.053
7			0.089	0.066	0.059	0.049
8			0.045	0.066	0.059	0.045
9				0.065	0.059	0.045
10				0.065	0.059	0.045
11				0.033	0.059	0.045
12					0.059	0.045
13					0.059	0.045
14					0.059	0.045
15					0.059	0.045
16					0.03	0.045
17						0.045
18						0.045
19						0.045
20						0.045
21						0.017
22						
23						
24						
25						
26						
27						
28						
29						
30						
31						
32						
33						
34						
35						
36						
37						
38						
39						
40						

FERC Form 1 Data	2008		
	Steam	fuela	fuelb
Plant Name	MERRIMACK		
Kind of Plant (Internal Comb, Gas Turb, Nuclear	Steam		
Type of Constr (Conventional, Outdoor, Boiler, etc)	Outdoor Boiler		
Year Originally Constructed	1960		
Year Last Unit was Installed	1968		
Total Installed Cap (Max Gen Name Plate Ratings-MW)	459.2		
Net Peak Demand on Plant - MW (60 minutes)	452		
Plant Hours Connected to Load	8614		
Net Continuous Plant Capability (Megawatts)	0		
When Not Limited by Condenser Water	436		
When Limited by Condenser Water	433		
Average Number of Employees	108		
Net Generation, Exclusive of Plant Use - KWh	2,852,965,350		
Cost of Plant: Land and Land Rights	99,784		
Structures and Improvements	18,361,716		
Equipment Costs	207,844,068		
Asset Retirement Costs	563,962		
Total Cost	226,869,530		
Cost per KW of Installed Capacity (line 17/5) Including	494		
Production Expenses: Oper, Supv, & Engr	1,034,623		
Fuel	95,590,498		
Coolants and Water (Nuclear Plants Only)	0		
Steam Expenses	1,096,484		
Steam From Other Sources	0		
Steam Transferred (Cr)	0		
Electric Expenses	813,913		
Misc Steam (or Nuclear) Power Expenses	12,079,217		
Rents	4,445		
Allowances	7,053,434		
Maintenance Supervision and Engineering	1,481,126		
Maintenance of Structures	276,468		
Maintenance of Boiler (or reactor) Plant	20,122,417		
Maintenance of Electric Plant	5,503,736		
Maintenance of Misc Steam (or Nuclear) Plant	1,601,414		
Total Production Expenses	146,657,775		
Expenses per Net KWh	0.0514		
Fuel: Kind (Coal, Gas, Oil, or Nuclear)		COAL	#2 OIL
Unit (Coal-tons/Oil-barrel/Gas-mcf/Nuclear-indicate)		TONS	BARRELS
Quantity (Units) of Fuel Burned		1,141,401	620
Avg Heat Cont - Fuel Burned (btu/indicate if nuclear)		13,922	82,303
Avg Cost of Fuel/unit, as Delvd f.o.b. during year		99	129
Average Cost of Fuel per Unit Burned		84	121
Average Cost of Fuel Burned per Million BTU		3.006	34.921
Average Cost of Fuel Burned per KWh Net Gen		0.033	0.389
Average BTU per KWh Net Generation		11,140	11,140
Capacity Factor	72%		
Fuel Cost ($ 000)	95,590		
Heat Input (MMBtu)	15,891		
Cost ($/MMBtu)	6.02		
Heat Rate (Btu/kWh) (from CAMD)	5,570		
Generation (GWh)	2,853		
Weighted Average Fuel Cost ($/MWh)	33.5		
Production Expenses: Oper, Supv, & Engr	1,035		
Fuel	95,590		
Steam etc.	13,994		
Allowances	7,053		
Maintenance	28,985		
Total Production Expenses	146,658		
Production cost ($/MWh)	51.4		
O&M cost ($/MWh)	15.4		

	Source: FERC. Form 1 - Electric Utility Annual Report. Available at http://www.ferc.gov/docs-filing/forms/form-1/data.asp

Results of Scenario Analysis - Net Benefits

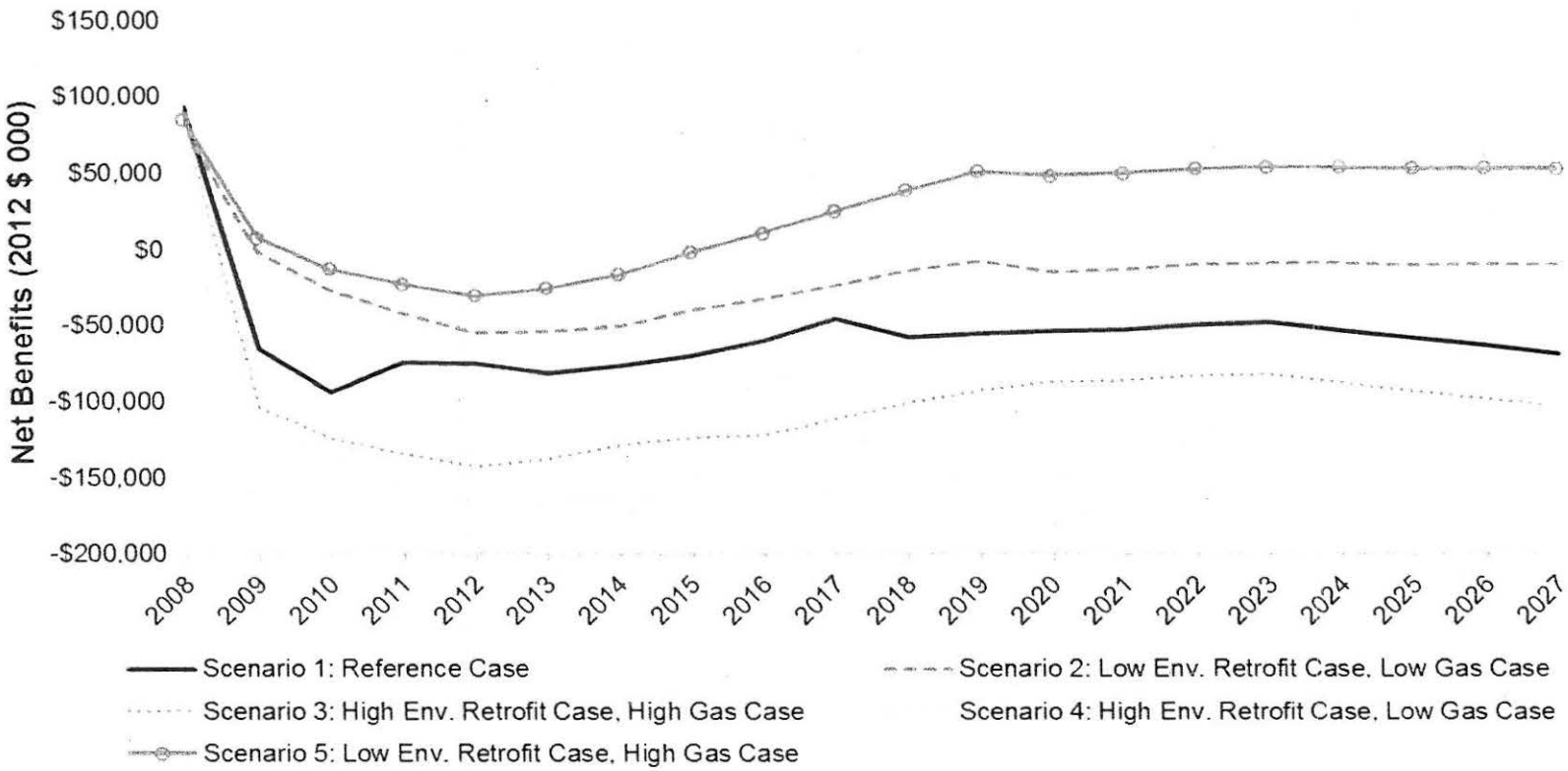

Testimony of Elizabeth Stanton
Exhibit 5

Environmental Retrofit Assumptions

Environmental Assumptions	Low Case	Reference Case	High Case
FGD		Already Controlled	
SCR		Already Controlled	
Baghouse	None	None	None
ACI	2016	2016	2015
Cooling	2020 (Impingement controls)	2018 (Impingement controls, closed cooling on all facilities >125 MGD)	2016 (Impingement controls, closed cooling on all facilities)
Coal Combustion Residuals	2020 (Subtitle D)	2018 (Subtitle D)	2015 (Subtitle C)
Effluent	2020 (EPA Technology Option 3a)	2018 (EPA Technology Option 3)	2016 (EPA Technology Option 4a)
CO_2 Price	Synapse low	Synapse mid	Synapse high
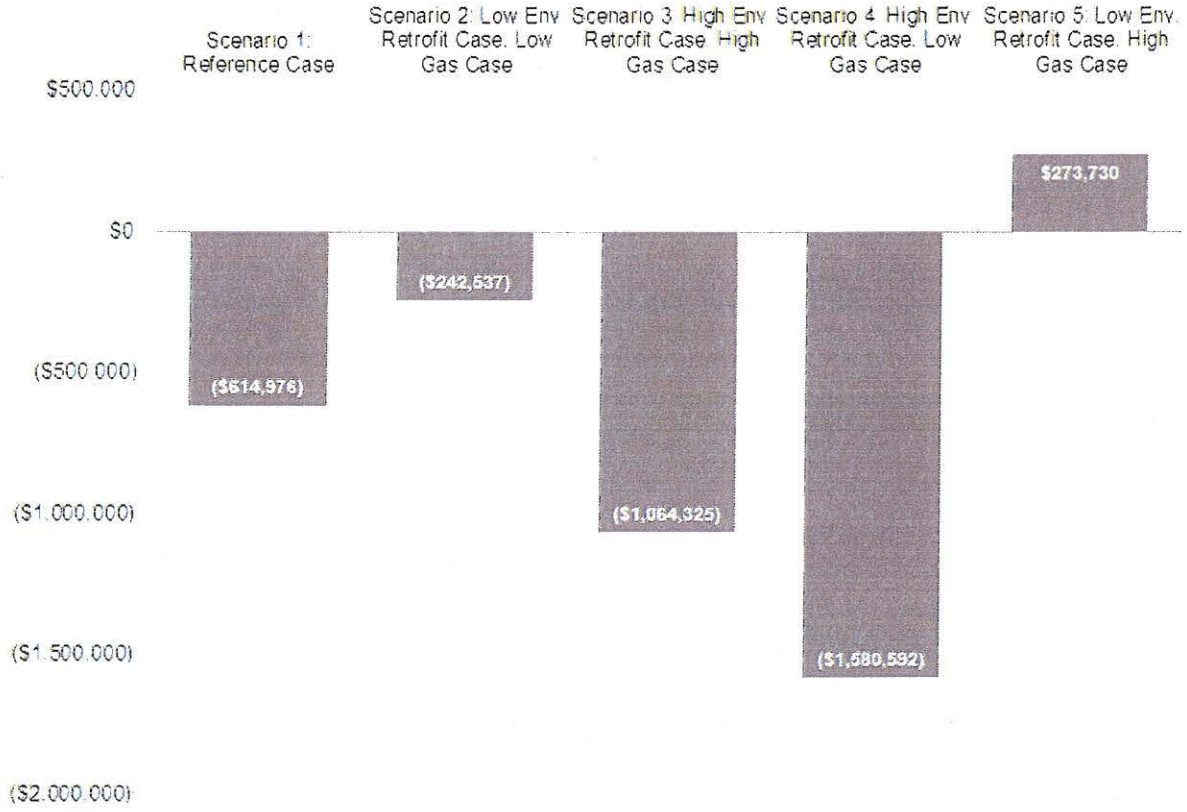
Fifteen-Year NPV (2013-2027) Results